The Weather
U.S. Weather Bureau Forecast
Fair tomorrow
(Details Page 2)

THE PONTIAC PRESS

Home Edition

116th YEAR ★ ★ ★ ★ PONTIAC, MICHIGAN, WEDNESDAY, MARCH 26, 1958—46 PAGES ASSOCIATED PRESS UNITED PRESS PHOTOS INTERNATIONAL NEWS SERVICE 7c

Army Shoots Another Jupiter-C Into Space

Open GM, UAW Contract Talks



AP Facsimile

NEGOTIATIONS START — Louis G. Seaton (left), General Motors vice president heading the company's bargaining team, shakes hands with United Auto Workers President Walter Reuther as contract talks got under way in Detroit Tuesday. Reuther is flying back to Washington and will testify before the Senate Rackets Committee Kohler hearing tomorrow.

GM and UAW Talk Seriously

Get Down to Business in 2nd Day of Contract Negotiations

DETROIT (INS) — General Motors and United Auto Workers bargainers got down to serious business in their new contract negotiations today after an opening day session marked by an exchange of friendly jibes.

More than 100 newsmen, photographers and television cameramen were on hand yesterday when the talks began at the General Motors Building in Detroit.

Photographers coaxed U A W President Walter P. Reuther and Louis G. Seaton, GM vice president in charge of personnel, to shake hands for pictures, prompting Seaton to remark:

"We'll probably both get fired for this."

"You won't," retorted Reuther. "You just got your bonus."

When the two men sat down across from each other, Reuther said, "Same old table, too."

"We can't afford a new one," Seaton replied.

THEY WON'T TELL

The parties already have agreed on one thing—neither side will disclose publicly what transpires at the negotiations without first giving the other at least 24 hours' notice.

Just before yesterday's session began, the union defended its demands, which include a profit-sharing plan, as non-inflationary and said they were based on economic facts and realities.

GM earlier called for a long-
(Continued on Page 2, Col. 4)

Over 400 to Attend GM Banquet Tonight

More than 400 persons are expected tonight at the annual banquet of the Pontiac Area Chamber of Commerce, which this year is a special tribute to General Motors Corporation's 50th anniversary.

A number of GM executives are expected, with 10 of them attending as honored guests and an 11th as main speaker.

He is Louis C. Goad, GM executive vice president.

The latest executive to accept an invitation as honored guest is J. E. Goodman, vice president and general manager of Fisher Body Division.

The banquet begins at 7 p.m. at Pontiac Elks Temple. A reception beginning at 6 p.m. is open to all ticket holders, according to chamber manager John H. Hirlinger.

He said that tables will be reserved at the banquet for all GM executives and their wives.

A few tickets will be sold at the door, Hirlinger added.

★ ★ ★

Four other featured speakers are John A. Riley, chamber president; Rep. William S. Broomfield, City Manager Walter K. Willman, and Superintendent of Schools Dana P. Whitmer.



LOUIS C. GOAD

Small Firms to Meet

ANN ARBOR (UP) — The University of Michigan and Wayne State University have invited firms employing 200 or fewer persons to a conference of small manufacturers at Ann Arbor Saturday.

Pastor Sure of Heaven Since He Believes in God

(Editor's Note: This is the second in a series of articles on Heaven, written by local residents and compiled by Mary Anglemier, Pontiac Press church editor).

By DR. WILLIAM H. MARBACH

I believe in life after death because I believe in God who is living and who has created man as an eternal being.

I believe that no obligation is worth anything that does not include a belief in life eternal. Nor is it worth much, if it cannot prove itself more than a match for death.

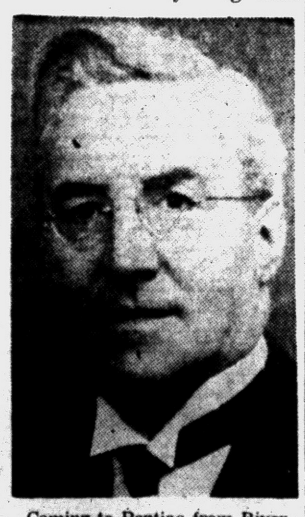

Coming to Pontiac from Riverside Presbyterian Church in suburban Chicago, Dr. William H. Marbach has served as pastor of First Presbyterian Church 27 years. Active in the Detroit Presbytery Society, he has served more than 10 years as a member of the Board of Foreign Missions of the Presbyterian Church, U.S.A.

As Don Hankey put it "True religion is betting one's life that there is a God." It is more than that. It is the victorious answer to Job's question "If a man die, shall he live again?"

It is an affirmative answer to Abraham's question "Shall not the judge of all the earth do right?" After death as in life, we shall still be in the hands of a God of justice and mercy.

Because I believe that Jesus Christ is the most illuminating and best interpreter of God, I believe in the Resurrection of the dead who die in the Lord, assured that whatever form the next life takes, it will be under the providence of God who loves, forgives, and places us where He wills. That belief satisfies and inspires me.

★ ★ ★

With the apostle Paul, I believe that God will clothe us with such
(Continued on Page 2, Col. 7)

SAC Bombers Alert to Strike Within Minutes

WALLA WALLA, Wash. (UP) — Hydrogen bomb-carrying planes of the Strategic Air Command could be airborne within 15 minutes to strike against any nation which launches a surprise attack on the United States, Maj. Gen. David Wade said yesterday.

Wade, commander of the Air Force's first missile division, said in a speech that one third of the SAC's bombers "are at the end of their runways, loaded with hydrogen bombs and ready to take to the air in 15 minutes."

City Acts to Aid Jobless Here

OKs Group to Arbitrate Debts, Calls on State, U.S. to Push Projects

City Commissioners last night took two steps aimed at helping the unemployed.

They voted to set up a seven-member citizens committee to arbitrate debts of unemployed persons, and urged action by Congress and the Legislature.

Appointments to the committee may be made before the weekend, Commissioner Philip E. Rowston said.

The citizens' group could legally act in an advisory and conciliatory capacity to prevent garnishments and foreclosures in cases involving partially employed or unemployed persons whose unemployment compensation is exhausted, said City Attorney William A. Ewart.

The commission acted on Ewart's recommendation that the committee be patterned after one already in operation in Flint.

★ ★ ★

Harold A. Grant, president of Fisher Body Local 596, UAW, elaborated last night on a statement he made when proposing the committee to the commission a week ago.

"I would agree to a moratorium on union dues only if there were moratoriums on taxes and everything else within the economy," he said.

Grant praised the commission for its "fast action" in approving the committee.

Copies of a resolution proposed by Commissioner John E. Carry urging lawmakers to "alleviate the problems created by unemployment in Pontiac" and elsewhere were sent to President Eisenhower, Gov. Williams and representatives in Washington and Lansing.

★ ★ ★

The resolution called for extension of unemployment compensation benefits and assistance in refinancing of mortgages and land contracts.

It noted that "road construction, road repairs and all types of public works are necessary during this period of unemployment."

State's Jobless Pay Proposals Still Up in the Air

LANSING (UP) — Proposed changes in the state's jobless pay law were left up in the air today by Senate-House differences plus the likelihood of Congressional action in the field.

★ ★ ★

With Michigan unemployment at about 400,000 and idle workers exhausting benefits at the rate of over 10,000 a month, the issue promised to develop into one of the hottest facing state lawmakers.

★ ★ ★

It appeared doubtful that any agreement would emerge on a plan for extended emergency benefits, or other major revisions, until the legislative session's closing days.

For one thing, some kind of legislative enactment seemed certain to be required if Michigan is to come under the extended benefit proposal advanced by President Eisenhower.

OUTGROWN BUT STILL USEFUL...

It's only natural for children to outgrow things but there's always some one else who can use them. For example this little Press Want Ad brought 10 calls for the crib and high chair. You, too, can get cash quickly for articles you no longer need with a Pontiac Press Want Ad like this:

6 YEAR CRIB WITH MATTRESS and springs. High chair. Good condition. $20. EM 3-3119.

To Place Your Want Ad

DIAL FE 2-8181
Just ask for the
WANT AD DEPT.

Bids U.N., Reds to View H-Test

Ike Gives Invitation at Press Conference; Also Sees Business Upturn

WASHINGTON (INS)—President Eisenhower today invited the United Nations to send scientific observers — which could include Russians — to witness a U. S. nuclear test in the Pacific this summer.

The President told his news conference that the United States also, as it has in the past, will invite "a representative group of United States and foreign news media correspondents" to observe the "large nuclear explosion in which radio-active fallout will be drastically reduced."

This was one of three major scientific announcements made by the President at the outset of his first session with newsmen in three weeks.

He said he will ask Congress to set up civilian control and direction of government activities involving non-military space programs.

In addition Eisenhower announced he will make public a document entitled "Introduction to Outer Space" which his Science Advisory Committee has prepared. He described it as the most interesting and fascinating document he has seen.

The Chief Executive, extremely relaxed and slightly sunburned
(Continued on Page 2, Col. 8)

Water Pipeline Bill Approved in House Vote

Proposal Would Permit Use of Revenue Bonds in Financing

A plan smoothing the way for Lake Huron water to be pumped to Pontiac and northern Oakland and Macomb counties has passed the House in Lansing and today needed only Senate approval of minor amendments.

The measure would clear the way for individual communities, such as Pontiac, to enter into contracts with the Southern Michigan Water Authority without diminishing their bonding capacity.

★ ★ ★

It amends the three-year-old act setting up the authority, which plans to build the pipeline from an intake north of Port Huron to a pumping station near Auburn Heights. As revised, it provides for revenue bond financing of the project, with user communities paying off the bonds.

The current act, calling for general obligation bonds, is being changed for the benefit of the participating communities, said Rep. Lloyd L. Anderson (R-Waterford Township), a co-sponsor of the Senate-approved bill.

"With revenue bonds, it's also expected the authority will have an easier time getting financial backers at lower interest rates," he added.

BACK TO SENATE

Under sponsorship of Anderson and Rep. Farrell E. Roberts (R-West Bloomfield Township), the bill passed the House, 94-4, yesterday and was routed back to the Senate, where it had been originally sponsored by Sen. L. Harvey Lodge (R-Oakland County).

★ ★ ★

The amendments were expected to be approved without dissent by the Senate, Anderson and Lodge said.

One calls for the revenue bonds to be approved first by the Michigan Finance Commission, a financial "safeguard" that has not
(Continued on Page 2, Col. 1)

Robinson Batters Basilio for Title

By BOB CONSIDINE

CHICAGO (INS)—Ray Robinson picked up his option on the middleweight championship of the world for the incredible fifth time last night.

He beat Carmen Basilio in 15 hard rounds, on a split decision, to snatch back the 160 pound crown he yielded to the mashed and gnarled younger man last September.

The classic Robinson won almost as he pleased against a man who had to fight with the vision of a single eye for the final nine rounds of the brawl.

But referee Frank Sikora rewarded Basilio's brave aggressiveness by voting for him, 69 points to 66. Judge John Bray had Robinson ahead 71 to 64, and Judge Spike McAdams saw it as 72-64 in Robinson's favor. That was enough to preserve Robinson's record of never having lost twice to a man, and cement his reputation as a man who has won titles more often than Barbara Hutton.

★ ★ ★

Robinson won at least 10 of the rounds (in the opinion of the writer) by avoiding Basilio's

Pictures and Stories
Page 27

crude, rough-handed plunges and stabbing him like the death scene in a lesser Shakespearean drama.

Ray closed the poor man's left eye tighter than quarter past three, in the sixth round. From that point on, the brave bull named Basilio fought from memory and by touch.

Whenever he could, he'd feel his way in through Robinson's blinding jobs and occasionally rocking rights like a blind man crossing Times Square at high noon without benefit of a seeing-eye dog. Once in close he got in some good licks.

★ ★ ★

But the remnants of Ray's great talent prevailed. He backed off, stabbed, stuck, piled up points, turned Basilio's face into what looked like a head-on collision.

Robinson was a bit shaky on his legs from time to time, but, taking a good clear look at the clock, he knew when to pour it on. It didn't impress Sikora, the referee, but it sure persuaded McAdams and Bray, the judges.

★ ★ ★

He now has won the middleweight championship at the expense of Jake Lamotta, Britain's Randy Turpin, Bobo Olsen, Gene Fullmer and Basilio.



AP Facsimile

RAY GETS A LIFT—New middleweight champion Sugar Ray Robinson is hoisted from the floor by his jubilant co-manager Harold "Killer" Johnson. Robinson won a split-decision verdict over Carmen Basilio in Chicago last night and regained the title he had held four previous times.

Cape Canaveral Loses Its Jitters

By JOE HAAS

CAPE CANAVERAL, Fla.—This area no longer is jittery, as it was when it first climbed on the map as our nation's second largest date line maker—next after Washington.

When our armed forces began the missile making business here, there was a considerable exodus of the population, even for many miles inland, and both ways on the coast.

For a time it even exceeded the number brought here for missile purposes. It was felt that it would be the first target in case of war.

But with the assurance that it would have a protection better than any other area in the United States, not excepting Michigan's great industrial district (the center of which is Pontiac), confidence was restored, and the boom started.



HAAS

Now the affected territory of around 5,500 square miles (about six times the size of Oakland County), claims to be the fastest growing area in our nation. It has doubled in population in the past two years.

The missile launching site itself covers an area only equal to that within the Pontiac City limits.

And, combined with its "feeders," only about 8,000 people are employed in the work. Nearly all of these were brought here from highly technical jobs in other states, many from Michigan, some from Pontiac.

But, with the employment in-
(Continued on Page 2, Col. 8)

Jerome "Bright Spot" needs sharp cars, '54 to '58's. Top $. FE 8-0488.

Sunny Skies to Stay at Least 'til Sunday

Sunny skies are predicted for Pontiac and throughout the state tomorrow. Tonight will be clear with a low of 30 degrees.

Thursday's high will be near 50 with only minor changes in temperature during the next five days. Precipitation throughout the period will total around one or two-tenths of an inch with possible rain Sunday and showers Monday.

The lowest reading preceding 8 a.m. was 30 degrees. The thermometer registered 47 at 2 p.m.

All Hail to Monaco!

MONTE CARLO (INS) — The palace announced today that Prince Albert, new heir to the throne of Monaco, will be baptized in Monaco's Cathedral on April 20.

In Today's Press

Comics	31
Editorials	6
Markets	32
Obituaries	3
Sports	27 thru 30
Theaters	24
TV & Radio Programs	37
Wilson, Earl	37
Women's Pages	15 thru 18

'Explorer III' Roars Skyward Into Cloudbank

Now Ahead of Soviets if Checks Determine Moon Is in Orbit

RIVERHEAD, L. I. (INS) — The RCA listening post at Riverhead, L. I., picked up the radio signals of Explorer III for six minutes today shortly after the vehicle was launched. The listening post said the signals came in "strong and clear" from 12:44 p. m. (EST) until 12:50 p. m. on 108 megacycles.

CAPE CANAVERAL, Fla. (INS)—A seasoned Army missile team fired another Jupiter-C satellite rocket at Cape Canaveral today in an effort to create a third U.S. moon.

The thunderous launching, which promised to put America numerically ahead of the Russians in man-made moons, was conducted under cloudy skies at 12:38 p. m. (EST) after a night of final preparations.

The 70-foot Jupiter-C roared skyward carrying a twin of the bullet-shaped Explorer I Army satellite that has circled the earth since Jan. 31 and was joined in space by the Navy Vanguard on March 17.

Approximately two hours of fast checking by radio tracking stations will be required to determine whether the new satellite is in an orbit around the earth.

The launching was carried out with clockwork precision despite rain that swept the Cape up to an hour before the firing.

Clouds hung at an altitude of 8,000 feet as the silvery-light missile belched flame and struggled upward from its launching platform.

A 100-foot-high splash of orange flame and a roar like the passing of a giant air armada signaled the blastoff.

Almost immediately, the big missile developed a perfect ob-
(Continued on Page 2, Col. 6)

State Delegation Urged to Back Road Program

LANSING (UP) — Michigan's congressional delegation will be urged to support the stepped-up federal highway aid program at a meeting late today in Washington, D. C.

Attending will be representatives of the State Highway Department, legislature and County Road Association. The Michigan group also will detail current use and future plans for the federal aid money in the state.

Stars on Broadway



THEATER TREAT — Carol Lawrence, star of "West Side Story," is one of the young actresses now making a brilliant name for herself on Broadway. "West Side Story" is a musical that's really unusual, and she handles a difficult role with great credit and honor. The Pontiac Press theater party will see Miss Lawrence in her current play.



Pontiac Press Photo

FIRE TAKES TOLL — Wind-whipped flames blackened a large portion of scenic Waterford Hill yesterday, destroying a number of the pine trees. Firemen from Waterford and Independence Townships fought the grass fire throughout the afternoon.

Fire on Waterford Hill Scorches 120 Acres

More than 120 acres of land and pine trees on Waterford Hill on Dixie Highway was devastated by a raging fire yesterday.

Easterly winds up to 40 miles an hour whipped the flames through some 3,000 pine trees, in a new housing development, as Waterford and Independence firemen fought the blaze all afternoon.

★ ★ ★

Origin of the fire has not yet been determined, but firemen said that it had a good start long before the alarm was turned in.

There are no accessible roads on the west side of the historic hill, and firemen found that equipment could not reach many of the flaming trees in time to keep the fire from spreading.

Because the wind was sweeping from the east, the 12 new homes in the development, along with several old farm buildings, were not in danger of being destroyed.

★ ★ ★

There was some danger that the fire would get started in a cedar swamp bordering state-owned land covered with thousands of pine trees. Concentrated efforts in that area brought the fire under control at the swamp's edge.

This is the second time that the scenic Waterford Hill pine trees have been ravaged by fire, according to Robert Van Marter of Waterford who planted the trees on the hill some 40 years ago.

Careless burning of rubbish was the cause of the first fire, and firemen say that this was probably the origin of yesterday's blaze.

House Approves Water Pipeline Bill

(Continued From Page One)

been applied to corporate authorities before, Anderson said.

Another makes minor limitations in the bonding powers of the authority. It also was designed as a "safeguard" measure, Anderson said.

"Under the new measure, contracting communities won't have to go into debt to get water," Anderson said. "In addition, by using revenue bonds, the communities won't limit their ability to borrow money for other projects.

"This is an important consideration, since some of the communities that are eyeing the water project are quite small and might be forced to use up most of their credit to borrow money on obligation bonds."

★ ★ ★

The bill was passed by the House to have immediate effect (with Senate approval) instead of the usual 90-day waiting period, so that the authority could proceed immediately with contracts among potential water users, Anderson said.

Originally, the project was designed to serve fast - growing communities in Oakland and Macomb counties, the two areas that set up the authority and financed its $116,000 engineering study.

Other communities in St. Clair, Genesee and Wayne Counties, including Detroit, have shown interest since then.

★ ★ ★

The cost would depend on the number of participating communities and the size of the network. It has been estimated at $100 to $200 million.

Authority Chairman Howard K. Kelley, of Royal Oak has said the pipeline could be in operation as early as late 1960.

The Weather

Full U.S. Weather Bureau Report

PONTIAC AND VICINITY — Mostly fair today, high near 48, clear tonight, lo— near 30. Fair tomorrow little temperature change, high near 50. Northeasterly winds at 10-15 miles an hour today and 5-10 miles an hour tonight. The barometer readings — 30.09 steady.

Today in Pontiac

Lowest temperature preceding 8 a.m. 30.

At 8 a.m.: Wind velocity 20-25 m.p.h. Direction: Northeast.

Sun sets Wednesday at 6:51 p.m.
Sun rises Thursday at 6:24 a.m.
Moon sets Thursday at 12:53 a.m.
Moon rises Thursday at 10:47 a.m.

Downtown Temperatures

6 a.m.	31	11 a.m.	43
7 a.m.	31	12 m.	46
8 a.m.	35	1 p.m.	46
9 a.m.	38	2 p.m.	47
10 a.m.	39		

Tuesday in Pontiac
(As recorded downtown)

Highest temperature	45
Lowest temperature	30
Mean temperature	37.5
Weather: Fair.	

One Year Ago in Pontiac

Highest temperature	35
Lowest temperature	30
Mean temperature	32.5
Weather: Snow, .05.	

Highest and Lowest Temperatures This Date in 86 Years

74 in 1908 — 11 in 1937

Tuesday's Temperature Chart

Alpena	35	27	Los Angeles	66	52
Baltimore	43	41	Memphis	53	44
Bismarck	48	29	Miami	81	61
Brownsville	70	47	Milwaukee	40	27
Buffalo	42	33	Minneapolis	48	29
Charleston	69	51	New Orleans	58	50
Chicago	40	M	New York	50	39
Cincinnati	44	35	Omaha	49	28
Cleveland	39	33	Pellston	39	18
Denver	53	37	Phoenix	70	51
Detroit	45	30	St. Louis	42	22
Duluth	38	21	S. Francisco	60	46
Ft. Worth	80	45	S. S. Marie	42	26
Grd. Rapids	49	26	Tray. City	43	19
Houghton	39	16	Washington	44	42
Jacksonville	75	60	Seattle	51	41
Kansas City	62	33	Tampa	73	61

County to Set Up CCC-Type Plan

Will Provide Program of Rehabilitation Camps for Needy Juveniles

At a meeting Tuesday at the Oakland County Children's Center, law enforcement officials from about 25 Oakland County police departments agreed to work out a program for needy juveniles similar to the old Civilian Conservation Corps.

The department heads enthusiastically endorsed a program to use the county's several thousand acres of forest, camps and parks for rehabilitation camps, proposed by Oakland County Probate Judge Arthur E. Moore.

★ ★ ★

A group of boys from the County Children's Center have already participated in a similar program, with much success, Judge Moore said.

"These youngsters are members of a winter camp at Camp Oakland and are mentally retarded wards of the court," said Moore.

"Their program is half work and half reading instruction. If we can succeed in helping these children, then there is reason to believe we can help those heading for trouble or already in it," he asserted.

★ ★ ★

The program will be twofold. One part will be for school dropouts, youths who cannot get jobs and need assistance before they get into trouble.

The other part will be for youths who have already gotten into trouble with the law.

"With the current lack of opportunities to work, we have decided it is time to work on such a project to prevent juvenile delinquency before it starts," explained Moore.

Department heads plan to send requests for implementation in such a program to authorities in Lansing.

Banquet to Honor Armenian Prelate

Archbishop Khoren Paroyian, prelate of the Armenian Holy See of Antelias, Beirut, Lebanon, will speak at a banquet in his honor at 7 p.m. Saturday.

The event will be held at St. George Community Hall, 95 Mariva St.

Paroyian is the envoy of Catholicos of Zareh of Beirut. His mission is to strengthen the free Armenian Church in America by assuming authority over Armenian churches not following the leadership of the captive church in Soviet Armenia.

Takes Albion Bank Post

ALBION (AP) — Andrew Stefnik, formerly with the Greenville state bank, has been named assistant vice president and cashier of the Bank of Albion. A General Motors Institute graduate, Stefnik succeeds Max Mulvany, now cashier at the Olivet State Bank.

Montrose Woman Killed

LAINGSBURG (AP) — Mrs. Elizabeth J. Cromwell, 69, of Montrose, was killed Tuesday when the car in which she was riding hit a tree on a Shiawassee County road near Laingsburg.

Helicopter Victims to Be Buried Friday

Services for Louis and Jule Garavaglia, who were killed Monday when their helicopter exploded and crashed in Warren, will be held at 10 a.m. Friday at St. Catherine Catholic Church, Detroit. Burial will be in Mt. Olivet Cemetery, Detroit.

★ ★ ★

The two brothers were owners of the Garavaglia Construction of Detroit.

Louis, 40, was a resident of 580 E. Long Lake Rd., Bloomfield Hills, and Jule, 28, lived at 1375 Torrey Rd., Grosse Pointe.

The Rosary will be recited at 8:30 tomorrow at the William Vasu Funeral Home, Royal Oak. A prayer service will be conducted at the funeral home at 9 a.m. Friday.

Louis is survived by his wife, Audrey; two sons, Louis III and Michael; and a daughter, Marrietta.

★ ★ ★

Jule leaves his wife, Bridget; a son, Louis W.

Also surviving are two sisters, Mrs. Louis Fontana and Mrs. Joseph Churches, both of Detroit.

Tributes may be made to a memorial charity fund which the family has established.

Thunderstorms Rumble Over Southern Florida

By THE ASSOCIATED PRESS

The spell of wet weather in much of the West, South and East continued today. Clear skies again were general over most of the midcontinent.

★ ★ ★

Thunderstorms rumbled across southern Florida during the night with nearly an inch of rain at Miami, Fort Myers and Palm Beach. Rain fell across wide areas from the lower Mississippi Valley eastward to the Atlantic Coast and northward into the Virginias.

★ ★ ★

More rain also hit the north Atlantic Coast with snow or a mixture of snow and rain inland from northeastern Ohio into Pennsylvania and New York state. Snow on the ground was to a depth of 16 inches at Philipsburg, Pa., and Elmira, N.Y., including 2 inches during a six-hour period.



Pontiac Press Photo

ROOF ABLAZE — Pontiac firemen battled an attic and roof fire for an hour around 1 a.m. today at a frame duplex located at 395 N. Perry St. The fire was caused by a defective chimney in the attic. Only one flat was occupied in the building which is owned by Scales Realty, 86½ N. Saginaw St. Damage to the building was estimated at $1,500. There was no damage to the contents of the flat occupied by Lucius Davis, and no one was injured.

First Scoutmaster Here for City Scout-O-Rama

The Grand Old Man of Scouting, "Uncle" Otto C. Hornung will be a featured guest at the Scout-O-Rama to be staged Saturday at Pontiac Central High School by Pontiac District Boy Scouts.

★ ★ ★

"Uncle" Otto was the original scoutmaster of Troop 1, Auburn, N. Y., when in 1910, the Boy Scouts of America was officially formed.

Scout-O-Rama is an action show in which more than 30 area troops and cub scout packs will man booths where they will demonstrate various scouting skills and achievements.

Among the cub scout participants will be: Pack 8 of Crofoot School, "Adventures With Puppets"; Pack 28 of Owen School, "Exploring Alaska"; and Pack 22 of Whitfield School, "Handicraft."

★ ★ ★

Scout Troop 5 of the First Congregational Church will demonstrate pup tent making, while Troop 51 of the Donelson School will show lashings done with homemade rope.

Other troop exhibits will demonstrate: "Outdoor camping" by Troop 29 of Wever School; "Fire by Friction" by Troop 46 of the Church of Jesus Christ of Latter Day Saints; and "Hobbies" by Troop 10 of the Loyal Order of Moose.

The scouting show will run continually from 1:30 to 9 p.m. in the gymnasium and will include outdoor features as well on the school grounds.

GM, UAW Start Serious Bargaining

(Continued From Page One)

term contract and said the company also is intent on working out a peaceful, non-inflationary agreement.

The GM contract covering about 350,000 workers expires May 29.

★ ★ ★

Reuther, who planned to go to Washington, turned over today's negotiation to UAW Vice President Leonard Woodcock, in charge of the union's GM Department.

DUE TO CONTINUE

The talks are expected to continue without a major break until the deadline for contract expiration May 29.

★ ★ ★

Reuther said he will be on hand Monday to open talks at Ford Motor Co. and the following day at Chrysler Corp.

In contrast to the boom year of 1955 when the present three-year contracts were signed, the 1958 talks have a backdrop of mounting unemployment and 900,000 unsold new cars.

Reuther acknowledged the bargaining climate is unfavorable but said he was "dead serious" in demanding profit sharing. The union asks for workers-one-fourth of a company's profits before taxes.

Copter Builders Start Probe Into Tragedy

DETROIT (INS)—The chief engineer of the Bell Aircraft Corp., maker of the helicopter which crashed and exploded in Warren late Monday night, is in Detroit to join government experts trying to determine the cause of the mishap.

Louis and Jule Garavaglia, brothers and top officials of a large road and bridge building firm, were killed in the crash along with the helicopter pilot, James Kennedy.

Pvt. Presley Getting Feel of Army Life

FT. CHAFFEE, Ark. (AP) — Pvt. Elvis Presley, shorn of his trademark sideburns and already "getting the feel of military life," draws his U.S. Army uniform today.

★ ★ ★

The rock 'n' roll singer, whose 1957 income was almost a million dollars, drew his first Army pay yesterday—a $7 allowance given recruits to tide them over until the first regular payroll.

"I'll probably start a loan company," he commented.

★ ★ ★

Presley used $1 of it to pay a civilian barber who parted the teen-ager's idol from what remained of his legendary locks.

"It don't feel much different from what it did," he said on descending from the chair. Then he ran his fingers over his nearbald scalp and grinned.

Would Curb Roadside Signs

Anti-Billboard Senators Predict Favorable Vote

WASHINGTON (AP)—Advocates of billboard control along the new federal superhighway network predicted success today as the Senate reached the voting stage on an antirecession bill to speed up roadbuilding.

★ ★ ★

The first key roll call was scheduled on an amendment to knock out a provision carrying a potential 200-million-dollar bonus to states that agree to regulate billboards on the 41,000-mile interstate system.

Both Senators Neuberger (D-Ore) and Kuchel (R-Calif), cosponsors of the provision, predicted it would be retained by a substantial vote.

★ ★ ★

There was a possibility the Senate would finish voting on the bill and pass it by tonight. Some legislators, however, thought that the final votes would be put over until tomorrow.

The bill would provide an increase of approximately $1,800,000,000 in federal-state funds over what would be apportioned to the states under present schedules.

★ ★ ★

Sen. Gore (D-Tenn), the bill's chief sponsor, said that over-all it would make possible a 5½-billion-dollar highway program in 1958, although much of this would involve construction in later years. He said it could mean as many as 520,000 new jobs.

Under the billboard section, states would be paid a one-half of 1 per cent bonus based on their portion of the cost of the interstate system if they would sign agreements to regulate the advertising signs.

★ ★ ★

Neuberger told a reporter there had been a "blitzkrieg of propaganda" against the section by the outdoor advertising industry, roadside businesses, and others, with some senators receiving 800 telegrams in a single day.

"But," he said, "I believe that senators recognize this is a clear instance where the vote is between the special interests and the public interest."

Mass Grave Holds 5,000 Allied POWs

WARSAW, Poland (AP)—A mass grave containing bodies of 5,000 to 6,000 Allied war prisoners today was reported discovered at Szprotawa, in the former German area of western Poland.

★ ★ ★

Graves of more than 20,000 Allied troops have been discovered in the same area over the past two years. In the region were two big POW camps, Stalag W2C and Luftlag 3.

★ ★ ★

Provincial authorities said the dead in the Szprotawa grave included some Canadian and British air force men as well as Italians, French, Moroccans, Senegalese, Russians, Greeks, Poles, Czechs and Yugoslavs.

Authorities said the deaths were not the result of massacres.

Kohler Firm Head to Testify Today

WASHINGTON (AP) — Herbert V. Kohler, head of the Kohler Co., testifies today before the Senate Rackets Committee on the four-year-old strike at his plumbing fixtures plant.

★ ★ ★

Chairman McClellan (D-Ark) said the committee will hear President Walter Reuther of the United Auto Workers tomorrow as possibly the windup witness.

The UAW called the strike at Kohler April 5, 1954. It still is going on, but the plant has operated most of the time with nonstrikers and new employes.

Kohler, a big, graying man, is the brother of one former Wisconsin governor and the uncle of another, Walter J. Kohler Sr. and Jr. He is chairman of the board of the Kohler Co.

★ ★ ★

The committee is seeking to clear the decks of its inquiry into labor troubles at the Wisconsin firm to begin hearings Monday on the bloody UAW strike at the Perfect Circle Corp. plant in New Castle, Ind., in 1955. That strike has been settled.

Army Fires Another Satellite

(Continued From Page One)

long tail of fire that indicated successful ignition.

Then the rocket shot upward, disappearing in less than a minute in the misty bank of clouds.

The mighty roar of the Jupiter-C's 78,000-horsepower, first-stage engine continued for nearly two minutes.

A few minutes before the sleek 72-foot long satellite vehicle was touched off, its bucket shaped nose cone containing the final three stages of the rocket was set spinning.

The Army had timed the firing for 12:30 p.m., and thus lost only eight minutes in the eight-hour countdown.

Attorney Also Defendant in Trial for Speeding

BAY CITY (AP) — Attorney John Kitchen had more than a passing interest in the speeding case in which he acted as defense counsel yesterday.

He also was the defendant.

Justice R. A. Aldrich of nearby Bangor Township declared it a mistrial when Kitchen pointed out that the deputy sheriff acting as bailiff sat in with the jury while it deliberated.

Kitchen, of Bay City, was contesting a speeding ticket he received.



AP Facsimile

ARMY TAKES OVER — Singer Elvis Presley was given his first Army haircut at Fort Chaffee, Ark., Tuesday. Applying the clippers is barber James B. Peterson of Cans, Okla. How did Elvis react? "Hair today, gone tomorrow."

The Day in Birmingham

City Appropriates $5,000 for Improvement of Park

BIRMINGHAM — The Birmingham City Commission has appropriated $5,000 to begin work on improvement of Shain Park. This amount is being added to the more than $2,000 remaining in the city's park improvement fund. The money will be used to begin work this summer.

★ ★ ★

City Commissioner Carl Ingraham, in opening discussion of the matter at Monday's Commission meeting, said he did not approve of "pressure" tactics in trying to influence the Commission. He added, however, that he felt the numerous letters received urging work on the park were an indication of civic interest.

Plantings, grading, walks and lawn will be the first step. Commissioners did not commit themselves on the proposed beautification plan which includes a reflecting pool, statuary and other "luxuries," as they termed them.

Commissioner Florence Willett, representing the city on the Park Improvement Board, said the work here was just another step in the beautification of the three-block area including the municipal building, Shain Park and Baldwin Library.

"Luxury" items, she said, may be arranged at some future date through popular subscription by residents.

★ ★ ★

Big things are in store for Birmingham children—and the Easter Rabbit — as the City Recreation Board makes plans for an Easter egg hunt at Springdale Park.

The collection will start at 2 p.m. Saturday afternoon, when youngsters attending the matinee at the Birmingham Theater are asked to bring cooked, decorated eggs.

Prizes will be given for the most creative, funniest, most unusual, largest and smallest eggs entered. Children may enter as many eggs in the contest as they wish.

The following Saturday the eggs will be hidden at Springdale Park for the big hunt. Areas will be roped off for 4-6, 7-9 and 10-12 age groups.

Robert Girardin, recreation director, is being assisted by members of the Birmingham Junior Chamber of Commerce.

A. Glenn Wing

Service for A. Glenn Wing, 57, of 1350 Haynes Ct., Birmingham, who died yesterday at St. Joseph Mercy Hospital, Pontiac, will be held at 1 p.m. Friday at Bell Chapel of William R. Hamilton Co. Burial will be in Roseland Park Cemetery, Royal Oak, with the Rev. Charles Whitfield of the Grace Baptist Church officiating.

Mr. Wing in 1948 established the Wing Power Tools Co., of which he was co-owner.

Surviving are his wife, Carolyn H.; a son, Robert F. of Chicago; a brother, LaRhue of Flint, and a sister, Mrs. Robert F. Reise of Birmingham.

Mrs. Irene Gillett

Service for Mrs. Irene Gillett, 86, of 621 Henley Dr., Birmingham, who died this morning after a long illness, will be held at 1 p.m. Saturday at Manley Bailey Funeral Home.

Burial will be in Bloomdale Cemetery, Trenton, with the Rev. W. Glen Harris of the First Presbyterian Church officiating.

A native of Terre Haute, Ind., she had been a resident of Birmingham since 1917.

Surviving are four daughters, Mrs. Ralph I. Coryell of Farmington, Miss Ruth S. of Detroit, Mrs. Henry C. McQueen of Birmingham and Mrs. Harold S. Atherton of Pleasant Ridge.

Believes in Heaven Same as in God

(Continued From Page One)

a body as His concern and love direct. As a kernel of corn seems to die in the earth and then spring up into a blade, a stalk and a plant, so human death is a transition to a better life.

CHRIST CONQUERED DEATH

Christianity is based upon this belief. It sees Christ as the one who conquered death. Whatever power Christianity has as a religion derives from that. Without this belief, the vital roots are cut, the ethics and social power fade and die, and there is no answer to man's greatest question.

All of us will die of something. Some of us will die for something. Living and dying for something is one of the strongest arguments for belief in life after death.

Living in a world where the atom has been smashed but not annihilated, it is incredible to believe that the soul of man which is of much more value, can be annihilated. It is likewise incredible to believe that God shall not call for an accounting of our lives.

★ ★ ★

If one has not experienced a kind of heaven in this life in his discovery of God, how could he ever be in any kind of heaven after death?

For those who resent and reject the idea of a God of righteousness and justice, how bleak the promise of life after death must be.

They who have done nothing for glory of God here, cannot expect anything very glorious in that greatest of adventures as they pass through the experience called death.

The best answer and approach to the whole matter is to say to the Master of Life "Father into Thy hands, I commend my spirit." The deepest reward and satisfaction will be to hear Him say, "Today thou shalt be with me in Paradise."

Ike Asks Scientists to See Nuclear Test

(Continued From Page One)

from his golfing weekend at August, Ga., made these other main points in the question-and-answer session with more than 230 newsmen:

★ ★ ★

He will not be stampeded into proposing a tax cut and is exerting extreme caution before making any anti-recession recommendations because of the care that must be taken to avoid making conditions even worse in the future.

The United States, in his opinion, is going through the worst of the recession now. There are many factors to indicate that the bottom of the downturn is certainly close or perhaps even now has been reached.

Asked why the administration doesn't do something to help unemployed workers whose families can't afford to buy food, he said he, too, wants to feed the hungry but the federal government while doing its own share must respect the responsibilities and rights of the states to help their people.

★ ★ ★

The only way the integration crisis at Little Rock, Ark., is going to be solved is by understanding and reason and not through any intensified future action by the federal government.

Sounded out as to whether he may sign or veto a bill to freeze farm price supports for one year at 1957 levels, Eisenhower said with a smile he always is intrigued by reports speculating as to his action on specific legislation.

The farm bill, Eisenhower added, still is under study.

★ ★ ★

He noted that the administration program for extension of unemployment insurance benefits, sent to Congress yesterday, places emphasis on maintaining state administration of the program.

Cape Canaveral Loses Its Jitters

(Continued From Page One)

cidental to the base, over 15,000 other workers have come here with their families, making a population increase approaching the 50,000 mark, and gaining every day.

The launching site and connecting industrial work, as well as that done at other points (some in Pontiac), are veiled in a profound secrecy that profits by past lessons. Nobody is permitted outwardly to know anything.

The workers themselves are largely confined to a single task on one part, and do not know what its function may be. It is only at the final assemblage that the workers see the entire product. And very few of them then are present.

★ ★ ★

As a rule, the men do not want to know what they're making. They're satisfied in the knowledge that they have been considered good enough for such an intricate and expert job.

They wish to be immune from any accusation or temptation where they might be accused of participating in a "leak" to their friends or otherwise. They're ultra close-mouth, and appreciate the reasons for it.

Government assurance of the permanency of such a base here is shooting real estate values sky high for many miles. They sometimes double overnight.

★ ★ ★

Subdivisions are being platted on land covered with cabbage palms (and water) 10 to 40 miles away. A million dollar motel, to be called "The Explorer," is in the ground-breaking stage.

Orlando, 40 miles inland, reports a multi-million missile contract from the Army. This is only one of several in the area.

In spite of the cold winter, the Cape Canaveral activity is responsible for Florida showing the greatest population growth of any state in the nation. This is largely occasioned by the activity here in planes, rockets, missiles and satellites.

★ ★ ★

Although down Miami way they're trying to claim that the doings here might have caused the big freeze, local people are happy and secure.

They call themselves "bird watchers," and assert that every day is like the Fourth of July, as the next rocket is always in expectancy.

Deaths in Pontiac and Nearby Areas

BOBEJEEN T. NORTH

Prayers were offered at 2 p.m. today in the Pursley Funeral Home for Bobejeen Tari, infant daughter of Robert P. and Norma Jean Forbes North of 8615 Pontiac Lake Rd., Waterford Township.

The Rev. Ira Carpenter of the Free Will Baptist Church of Hazel Park officiated. Burial was in the Drayton Plains Cemetery.

Besides her mother and father, Bobejeen is survived by a sister, Charri Lynn at home.

The baby was born Monday in St. Joseph Mercy Hospital and died there 10 hours later the same day.

MRS. WILLIAM HARRICK

LAPEER — Service for Mrs. William (Annie) Harrick, 83, a longtime Lapeer resident who died last night, will be held at 1:30 p.m. Saturday at the West Deerfield Church. Officiating will be the Rev. Arnold Olsen of First Baptist Church with burial in West Deerfield Cemetery.

The body will be at the home of her grandson, Clarence Carlisle, 4442 North Lapeer Rd., until Saturday noon.

Surviving are a daughter, Mrs. Louis Carlisle of Flint; a brother, Leonard Clark of Columbiaville; and two sisters, Mrs. Charles Hubbard of Lapeer and Mrs. Royal Trune of Columbiaville.

MRS. ARTHUR ENOS

SOUTHFIELD TOWNSHIP — Service for Mrs. Arthur (Emily) Enos, 81, former Southfield Township resident who died Saturday in Pinalles Park, Fla., will be held at 1 p.m. tomorrow at the Manley Bailey Funeral Home, Birmingham. Burial will be in Southfield Cemetery.

ETHEL G. McMULLEN

ROMEO—Service for Miss Ethel G. McMullen, 79, of 228 N. Freemont St., will be held at 1 p.m. tomorrow from the Wilbur Funeral Home. Officiating will be the Rev. John G. Milburn with burial in Romeo Cemetery.

Miss McMullen, a former Detroit postal clerk, moved to Romeo about 14 years ago after retiring. She died Monday.

Surviving is a nephew, Floyd McMullen fo Detroit.

CHARLES MEITZNER

UTICA — Service for Charles Meitzner, 81, of 45411 Custer St., was held yesterday at the Milliken Funeral Home. Officiating was the Rev. A. R. Gallert with burial in Utica Cemetery.

A lifelong resident of Macomb County, Mr. Meitzner died Saturday afternoon as his home after a short illness.

He had been a member of the Trinity Lutheran Church for 70 years, and served on both the church board and the Sterling Township School Board, the latter for 36 years.

Surviving are his wife, Alwine; four sons, Alvin of Royal Oak; Alfred, Adolph and Alton of Utica; four daughters, Mrs. Ilda Saal of Detroit, Mrs. Ella Alband, Mrs. Dora Krasse of Clawson and Mrs. Thelma Claus of Utica.

Three brothers, Otto of Royal Oak, Herman of Onaway and Fred of Utica; 18 grandchildren, and 12 great grandchildren also survive.

RENE SALTARELLI

UTICA — Service for Rene Saltarelli, 8-year-old daughter of Mr. and Mrs. Guido Saltarelli, 5000 W. Utica Rd., will be held at 8:30 a.m. tomorrow at her home and at 9 a.m. at the St. Lawrence Catholic Church.

She died Monday in St. Joseph Mercy Hospital, Mt. Clemens.

Surviving besides her parents are two sisters, Lea Ann and Ava Marie; a brother, Anthony; and her grandparents, Mrs. Carmelia Saltarelli and Mr. and Mrs. Charles Bedard.

WILLIAM A. SUSEWITT

UTICA — Service for William A. Susewitt, 58, of 45521 Grant Park, was held Monday at Trinity Lutheran Church. Officiating was the Rev. A. R. Gallert with burial in Forest Lawn Cemetery, Detroit.

Mr. Susewitt died Saturday at St. John's Hospital, Detroit after a short illness.

Surviving are his wife, Gladys; two son, William Jr. and Donald, both of Utica; three daughters, Mrs. Geraldine Barber of Detroit; Mrs. Doris Tonsil of Hazel Park and Mrs. Norma Day of Utica; a brother, Henry of Dearborn; a sister, Mrs. Claire Bastine of Lincoln Park, and 15 grandchildren.

Five Drowned After Ditching

State Man Survives but Sees Wife, Baby Die in Florida Waters

PORT EVERGLADES, Fla. (INS) — The lone survivor of a small rented plane that ditched in the Atlantic Ocean told today how five others aboard, including his wife and daughter, drowned within sight of the Florida coastline.

Floyd Scites, 34, a store manager in East Detroit, Mich., described his harrowing experience hours after the plane ran out of gas last night and landed on the water on the return trip to the mainland following a trip to Nassau in the Bahamas.

He was picked up by a passing boat in a state of shock and taken to Port Everglades, Fla., near Miami, where he told authorities that his wife, Delores, 31, and the couple's only child, Deborah, 18 months old, perished along with the pilot, Hugh Wilkison, 32. Wilkison's wife, Patricia, and their son, Dana, 7.

Scites said that Wilkison, a veteran airplane pilot of Dania, Fla., had sighted the Fort Lauderdale Airport tower when the fuel ran out. The survivor said:

"Wilkison made a smooth landing in the water. We all climbed out on the wing unhurt and told our wives and children not to panic."

The plane sank in five minutes.

★ ★ ★

He said he tried to hold his daughter's head above the water but that waves became higher and suddenly he realized she had drowned along with the others.

Scites, whose wife was Wilkison's cousin, added that airport attendants at Nassau had been told to refuel the plane. Wilkison, he continued, had assumed the plane was serviced when the party of six took off to return to Florida.

The bodies of the victims were recovered an hour later and taken to Port Everglades aboard the freighter SS Blum on which Scites himself reached shore.

Steal Unknown Sum From Area Drive-In

Thieves broke into the Scribs Drive-In, 130 S. Telegraph Rd., smashing into a safe and escaping with an undetermined amount of money early this morning, according to Waterford Township Police.

★ ★ ★

Entrance was gained by smashing a rear door and the thieves used tools belonging to the owner of the restaurant, Richard Scribner.

Crofoot School Cubs Hold Pinewood Derby

Cub Scout Pack 8, of Crofoot School, held a Pinewood Derby of miniature wooden cars at its meeting Monday evening at the school. John Hoffman was the winner and Donald Marsh won the Hooligan Race Award.

Awards or advancement went to the following cubs: Jerry Hoffman, Jimmy Harper, John Hoffman, Warren Lake and Roger Warren.

Former Official of Pontiac Dies

J. E. Heenan, 95, Was Alderman, Supervisor; Lived Here 60 Years

John E. Heenan of 258 Whittemore St. died yesterday in Pontiac General Hospital after an illness of a year. He was 95.

A native of Palmyra, N. Y., he came to Pontiac in 1898. He served the city as alderman prior to the present commission form of government.

A former city appointee to the Oakland County Board of Supervisors, Mr. Heenan had been employed at the Wilson Foundry Corp. He was a member of St. Vincent de Paul Church.

The father of the late city architect Leo J. Heenan, he leaves a sister, Mrs. John Campbell of Grosse Pointe, three grandchildren and 11 great-grandchildren.

Rosary will be recited at 8 p.m. Thursday at the Huntoon Funeral Home. Service will be at 10 a.m. Friday at the St. Vincent de Paul Church, with burial following in Mt. Hope Cemetery.

Tragedy Strikes Family 2 Times in 13 Months

SAGINAW (AP) — Tragedy struck the Stephen Dudek family for the second time in 13 months beside a rural road eight miles southeast of here yesterday.

Stephen Dudek Jr., 15, drowned after falling into a four-inch deep drainage ditch. The accident occurred a few miles from the place on the same road in which his sister Sharon, 8, died in a car accident in February 1957.

Coroner Harold Cedarburg said the boy was subject to epileptic seizures.

Sharon was killed when a car driven by her mother, Marie, skidded into a ditch. There are three other children in the family.

Could Have Been Worse

MIAMI BEACH, Fla. (AP)—While the manager of a jewelry shop sold a $14 charm bracelet yesterday, $150,000 in gems disappeared from an open safe in a back office. Owner Leonard Polk said the thief overlooked several hundred thousand dollars worth of large stones in top drawers of the safe.

Deaths Elsewhere

CORPUS CHRISTI, Tex. (AP) — Brandt Ridgway, 45, news editor of the Caller-Times, died yesterday. He had been with th newspaper since 1943 and previously had worked for the United Press in Jefferson City, Mo., St. Louis and Detroit.

★ ★ ★

NEW ORLEANS (AP) — Tom Brown, 69, jazz music great who is credited with introducing Dixieland music outside New Orleans, died yesterday of pneumonia. Brown, a trombonist, claimed authorship of "Tiger Rag," a Dixieland standby, and said the term "jazz music" was first applied to his band in Chicago in 1915.

★ ★ ★

COLUMBUS, Ohio (AP) — Gabriel A. Pradal, 34, an associate professor in the romance language department of Ohio State University, died Monday of leukemia. He was born in Madrid, Spain, and came to the United States in 1946.

Up Petoskey Valuation

PETOSKEY (AP) — The city Board of Review has set Petoskey's 1958 Valuet on Garland avenue. Mrs. from last year.

As Advertised on TV!



Johnson's Self-Polishing 'KLEAR'

Floor Wax

Won't Yellow Any Floor

12 Ozs. **59¢**

Full Pint 97c
Full Quart 1.59
Full Gallon 2.88

Self-polishing Klear with Plexon—that gives it a tough, bright, and colorless shine. Dries clear as glass, won't yellow any floor.

SIMMS BROTHERS
98 N. Saginaw —2nd Floor

SAVE MORE MONEY at SIMMS
Thursday Special Only



Roller Skates

Beginners' $2.00 Quality **1.69**

Ball Bearing $2.69
ROLLFAST Deluxe $3.99
Skate Straps ..... 15c ea.
Skate Keys ..... 5c ea.
Wheels ..... 20c ea.

These juvenile roller skates for beginners are safe and sturdy. Buy now at SIMMS

SIMMS BROTHERS
TOY DEPT. —2nd Floor

THURSDAY ONLY!



CANNON or MARTEX
Bath Towels
22x44 Inches

Reg. 79c Value **49¢**

Heavy terry cloth towels by Cannon or Martex. Super absorbant quality in assorted colors. Color fast. Martex towels are dacron reinforced.

SIMMS BROTHERS
98 N. Saginaw —Basement

THURSDAY ONLY!



Washable — With Roller

WINDOW SHADES

White — Ivory — Tan
Regular $1.29 Seller

79¢

Cut to Measure While You Wait

Cut any width up to 36 inches while you wait. Please bring in correct measurements. Shades are made of washable Kraft-paper base fibre. Choice of white, ivory or tan colors.

SIMMS BROTHERS
98 N. Saginaw —2nd Floor

Hey, Kids! Look What SIMMS Has for Spring Fun!

MAIN FLOOR BARGAINS

'Cats-Eye' MARBLES



Bag of 100 **19¢**

100 marbles in handy plastic bag

Hy-Flyer KITES

Reg. 10c Value **6¢**

Plastic KITES

Reg. 25c Value **19¢**

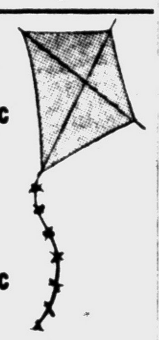

KITE STRING



15c Value

750 Foot Ball **10¢**

SIMMS BROTHERS
98 N. Saginaw —Main Floor

Pre-Season FISHERMEN'S 'SUPER-SPECIAL'



Dry Flies Set

Reg. $1.50 Value

12 famous name dry flies in round Selecto plastic box. 25 Flies in box. $1.88

97¢

SIMMS BROTHERS
98 N. Saginaw —2nd Floor

Attention Owners of

Norelco Electric SHAVERS

FREE Factory Check-Up SERVICE

—Here at SIMMS—
THURS., 10 A.M. to 6
FRI., 10 A.M. to 9 P.M.

Mr. J. Callan, factory service representative, will CLEAN, OIL, ADJUST any Norelco shaver without cost or obligation.



NOW! See the Newest Improved Model



Completely NEW 1958 **Norelco Speedshaver**

Reg. $24.95 with travel case AC/DC

Why pay more? Always check prices at Simms before you buy.

$?

SIMMS BROTHERS
Electric Shavers —Main Floor

PRICES SLASHED ON PYREX Flame-Proof Wares



PYREX — 6-CUPS
Tea Pots
Reg. $2.98

Genuine Pyrex flame proof, break resistant, tea pot for on top of stove use. As shown.

2.29



Genuine Pyrex Glass
Coffee Percolator
$3.80 4-Cup **2.79**

6-Cup, $3.95 value 3.19
9-Cup, $4.95 value 3.99

As pictured, on top of stove percolator brews perfect coffee every time. Choice of 3 popular sizes.



1½ Quart
Double-Boiler
Reg. $4.95

As pictured. Boiler has many uses in the kitchen. Flame proof glass for top o' stove.

3.99

SIMMS BROTHERS
98 N. Saginaw —2nd Floor

THURSDAY ONLY

Seasoned Kiln-Dried Splinter-Free Wood

2-FOOT FOLDING **Step Ladder**

Reg. $2.50 Value

99¢

Limit 1 to a Customer

Constructed for long, durable use. Steps are reinforced with steel rods. Safe, strong, folds compactly for storage. Only 190.

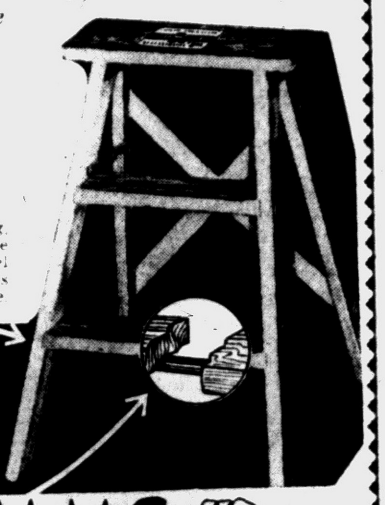

Safe! STEEL ROD REINFORCED CLEAR THROUGH

SIMMS BROTHERS
98 North Saginaw —2nd Floor

SALE!

Choose From Over 1000 SPECIALLY PURCHASED

Pocket Knives



Biggest single 'buy' we ever made brings best bargains we've ever offered.

Values to $1.00
— Your Choice —

49¢

VALUES to $2 Now on Sale at ... **98¢**

★ High Carbon Cutlery Steel
★ Mirror Polished Blades
★ Guaranteed First Quality
★ All U.S.A. Made (not imported)
★ Spring-Lock Blade Action
★ Brass or Stainless Steel Liners

Dress Knives . . . Sport Knives . . . Camp Knives . . . Scout Knives . . . 2, 3 and 4 blades . . . plenty of some, few of others—buy now for yourself and gift-giving.

SIMMS BROTHERS
Cutlery Dept. —Main Floor

Positively THURSDAY ONLY!

FABULOUS SAVINGS

DRAPES and CURTAIN SALE

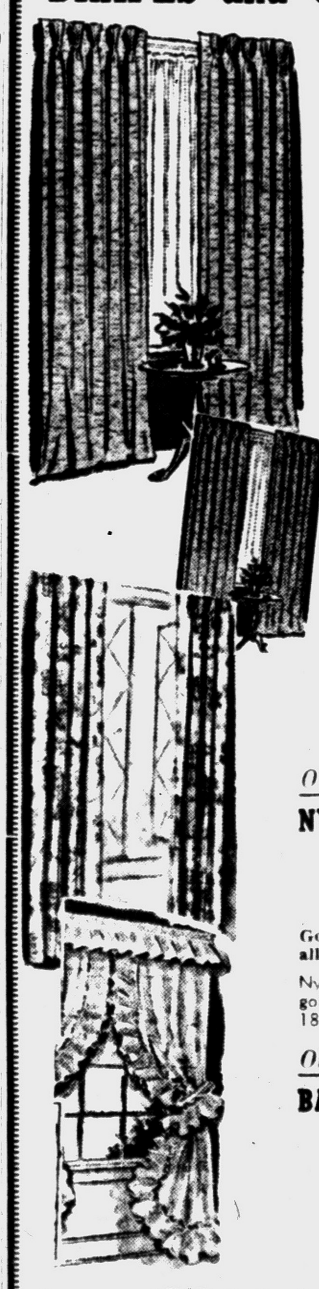

Only 56
VALANCED DRAPES
Reg. $2.98 Pair **99¢**

70" valance with 25" side drapes. Floral pattern with white and gold or white and red. Few rayon pleated.

Only 7
PRISCILLA CURTAINS
Reg. $4.79 Pair **1.99**

Shir back Priscilla style made of miracle chromspun. 50 x 90 inch size. Limited selection.

Only 16
FLICK DRAPES
Reg. $5.98 Pair **2.88**

Sunchrome flick drapes with "locked in color" raspberry color only. Full 50 x 90 inches size.

Only 21
NYLON CURTAINS
Values to $12.98 Pair **4.44**

Gold Chromspun—260" over all by 90" length $5.44

Nylon or chromspun curtains in white gold or mint green. Shir back style, 180" overall by 90" length.

Only 24
BARKCLOTH DRAPES
Values to $29 Pair **6.88**

Double Size $12.88

Lined barkcloth with modernistic design. Pleated in 49 x 90 inch size with percale lining.

98 North Saginaw Street
SIMMS BROTHERS
DRAPES —Bargain Basement

PRICES SLASHED on Famous GENERAL ELECTRIC

Telechron ELECTRIC **Alarm CLOCKS**

Formerly Price-Fixed $3.98 VALUES —Now at Simms—



$2.99

Styled as pictured. Accurate time-keeper, shatterproof crystal. Loud buzz alarm. (10% Fed. tax.) Luminous dial models at small extra cost.

Choice of "RADIAL" and "HARLEQUIN" Models
$5.98 and $6.95 CLOCKS **3.95**

Full factory guarantee. Loud alarm. Distinctive styling. (10% tax.)

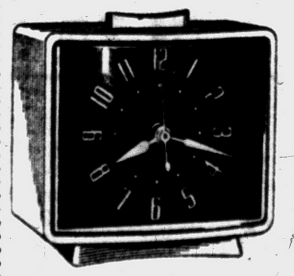

Exactly as Pictured
SNOOZ-ALARM Clocks
Regular $5.98 List **$4.95**

Luminous dial $6.98 model only $5.50. (10% Fed. tax.)

SIMMS BROTHERS
Clock Dept. —Main Floor

THE "MICHIGAN SPECIAL"

NON-STOP NEW YORK

In just 2 hrs., 15 min.

Lv. Flint 9 AM. Ar. New York 11:15 AM

Convenient return service
Lv. New York 7:45 PM, Ar. Flint 10:25 PM

Capital AIRLINES

Bob Considine Says:

Death Cut Short Roosevelt-Stalin Battling

How would Roosevelt have dealt with the menace of Communist Russia if he had lived? That's a question which has bemused a decade and more of political soothsayers and assayers.

There are no firm answers, of course. One is confined to reasoned guesses, and in this I am aided today by a memo from a man who has given the matter serious thought and the industry of research.

★ ★ ★

Dr. Frank P. Corrigan of the U.S. delegation to the U.N., and brother of the brilliant Cleveland attorney who represented Dr. Sam Sheppard at the wordiest murder trial of recent times, sends me the text of F.D.R.'s last two notes to Stalin. The wires have been published in Moscow, but not here. I called the State Department in Washington and was told, through the department's historian, "We just haven't gotten around to that yet."

It is of historic interest to note that Roosevelt, who believed he could handle Stalin as Ted Williams knows he can hit a sandlot pitcher, found himself at open odds with the Soviet dictator in the last days of his life. There is naked asperity in the wartime President's last notes, as recently revealed in the U.S.S.R.

On April 1, 1945, Roosevelt sent the following:

"Personal and top secret for Marshal Stalin from President Roosevelt. I cannot conceal from you the concern with which I view the development of events of mutual interest since our fruitful meeting at Yalta.

DECISIONS GOOD

"The decisions we reached there were good ones. So far there has been a discouraging lack of progress made in carrying out political decisions, particularly those relating to the Polish question. You are aware, of course, that the commission which was set up (to insure 'free and unfettered elections') has made no progress . . ."

Having had no reply from Stalin, Roosevelt sent this message on April 5, 1945, just a week before he died. It was the last message he would send to the dictator in whom he was now becoming thoroughly disillusioned:

"Personal and top secret for Marshal Stalin from President Roosevelt. I must continue to assume that you have the same high confidence in my truthfulness and reliability that I have had in yours. It would be one of the greatest tragedies in history if at the very moment of victory now within our grasp such distrust and such lack of faith should prejudice the entire undertaking after the colossal losses of life and material and treasure involved."

★ ★ ★

Dr. Corrigan notes:

"As a medical man, I would be of the opinion that the tension brought on by Roosevelt's lowering the boom on Stalin was an important factor in bringing on the cerebral 'accident' that cut short his life.

Roosevelt is still being denounced by many Americans as a man who coddled the Russians and their spokesmen in this country. It is only a surmise, but it would seem from these two last notes that Roosevelt was working up toward a mad of monumental proportions.

The man who brought about the recognition of the Soviet Union in the first place could very well have become our most articulate Russiaphobe.

It would have meant cutting himself off from many of the associates and voters who helped to firm up his great strength at the polls. But it is possible, perhaps probable, that he would have relished this divorcement as much as he enjoyed being a "traitor to his class."

Roosevelt vs. Stalin . . .

Death, a dour arbiter, stepped between them at a time when we have The Bomb and they had only firecrackers.

Missouri Woman Seeks Election to U.S. Senate

JEFFERSON CITY, Mo. (AP) — Miss Hazel Palmer, president of the National Federation of Business and Professional Women's Clubs, says she will seek the Republican nomination for U.S. Senator from Missouri.

The 55-year-old Sedalia attorney is the first Republican to announce for the nomination.

The seat is held by Democrat Stuart Symington, who is unopposed for nomination to a second term.

British railways will carry three dogs free of charge for each paying passenger.

EYES EXAMINED



GLASSES FITTED

DR. E. F. DENNE
Optometrist
914 West Huron St.
FE 2-2629

J.W. DANT OLDE BOURBON
86 PROOF

7 YEAR OLD QUALITY

OLDE BOURBON

7 YEAR OLD SMOOTHNESS

$3.80 4/5 Qt. Code No. 882

$2.40 Pint Code No. 881

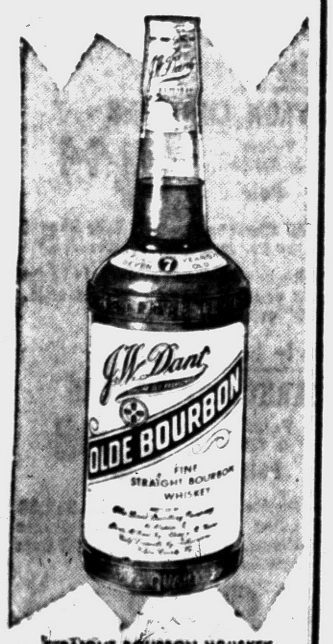

STRAIGHT BOURBON WHISKEY. DANT DISTILLERS CO., NEW YORK, N.Y.

The Hub Clothiers GREATEST PRE-EASTER SALE!

Starting today at 9:30 a. m. — right before Easter when the family clothing budget is under its severest strain — these savings are very welcome indeed. Mind you, this is not a sale of style-stale-stock. Every 1 and 2 pants suit and topcoat is sparkling new, new in fabric — new in color — new in pattern. Only the magic of Hub Clothiers merchandising brings you this clothing at Pre-Easter savings, instead of at full prices they'd ordinarily command. Come in and be fitted today — your garment will be ready for Easter.

Suits - Topcoats

Regularly $49.50	Now	$36.00	You Save	$13.50
Regularly $59.50	Now	$48.00	You Save	$11.50
Regularly $69.50	Now	$58.00	You Save	$11.50
Regularly $79.50	Now	$68.00	You Save	$11.50

ALL WOOL SPRING SPORT COATS

Regularly $29.50 to $45.00 — Now $23.75, $29.75, $35.75

SLACKS

All Wool Flannel & Gabardine Slacks

Regularly $14.95

$9.75 2 Pairs for **$18.50**

COMPLETE STOCK of SLACKS 20% OFF

EXTRA SPECIAL VALUE
Complete Stock of Winter
JACKETS
Regularly to $25.00 — **$10.75**

EXTRA SPECIAL VALUE
Nationally Advertised "Wash and Wear"
WHITE DRESS SHIRTS
Regularly $5.00 — **$3.75**



the Hub clothiers

18-20 N. SAGINAW ST.

1 Hour Free Parking at the Hubbard Garage With Any Purchase

Use Our 30-60 Day Charge Accounts at No Extra Charge to You

Pontiac City Affairs

Protests Stop Plans to Pave

Public opposition developed last night at hearings by the City Commission on its intention to construct seven street improvements.

As a result, Commissioners dropped plans to pave Taylor street from Oak Hill street to Ellwood avenue this year and continued two other hearings to April 10.

These are concerned with the proposed construction of eight-inch reinforced concrete on Linfere street, Franklin road to Brush, and Brush street, Bagley to Linfere.

A protest petition signed by residents on Taylor street was received and a representative for the Pontiac Varnish Co., 30 Brush St., indicated the company would question the Brush and Linfere improvements.

Approved were projects involving repaving on Elizabeth Lake avenue, Telegraph to State; repaving on Washington street, State to Prall; graveling on High street, Summit to Eucild, and widening of the south side of W. Huron street between Williams street and the Grand Trunk Railroad.

★ ★ ★

Commissioners set April 1 for the hearings on assessment rolls prepared for these curb and gutter projects:

Ann Arbor avenue, Carlisle to Stanley; Cornell avenue, Baldwin to Carlisle; Euclid avenue, from High street east about two blocks; Kinney road, Oakland to Stanley; Stanley avenue, Kinney to Kennett, Wyoming avenue, Bagley to Franklin road; and Pensacola avenue, Oakland to Monticello.

Commissioners agreed informally that payments on the Pensacola project would be spread over a five-year period instead of the usual three years.

★ ★ ★

Public hearings on the city's intention to construct five other curb and gutter improvements also were scheduled for April 1. Cost estimates accepted last night were:

Adelaide street, Oakland to one lot east of Baldwin; assessed cost for curb and gutter, $13,452; for sewers, $607; city cost, $2,739; cost for a 45-foot lot, $225; cost for sewer stub, $67. Harriett street, Cadillac to Adelaide; assessed cost, $650; city cost, $2,088; cost for 105-foot lot, $315. LeGrande avenue, Baldwin to Euclid; assessed cost for curb and gutter, $10,564; for sewers, $864; school cost, $699; city cost, $3,591; cost for a 50-[illegible] cost for sewer stub, $72. W. New York avenue, Baldwin to Walton; assessed cost for curb and gutter, $20,443; for sewers, $1,903; city cost, $2,576; cost for a 40-foot lot, $200; cost for sewer stub, $82. Gladstone place, Cooper to Edison, assessed cost for curb and gutter, $1,374; for sewers, $72, school cost, $1,805; city cost, $454; cost for a 40-foot lot, $250; cost for sewer stub, $72.

Commissioners sent to the Planning Commission a request that two lots at the corner of Walton boulevard and University street be rezoned from residential to Commercial 1 for an office and showroom.

When Parliament Meets Tomorrow

Western Circles Believe Bulganin May Be Ousted

By WILLIAM L. RYAN
AP Foreign News Analyst

Speculation is mounting in Western circles that a new premier may be installed in Nikolai Bulganin's chair when the Soviet Union's new Parliament convenes tomorrow in Moscow.

Rumors have been cropping up for more than a year that the bearded traveling companion of Communist party boss Nikita Khrushchev was on the way out. Some diplomats reason that a session of the Supreme Soviet (Parliament) would be a logical place to open the trapdoor if the 62-year-old veteran Bolshevik has been marked to go.

If Bulganin is dropped, his successor may be Alexei I. Kirichenko, 50-year-old former first secretary of the Ukraine Communist party and long one of Khrushchev's top aides.

★ ★ ★

Kirichenko, a full member of the party's ruling Presidium, rose to the top echelon last December when Khrushchev made him a member of the party Central Committee's secretariat.

Speculation that a shakeup was in the wind heightened when Moscow radio broadcast a list of Soviet officials attending a dinner for U.N. Secretary General Dag Hammarskjold. Bulganin was not mentioned.

The Kremlin itself has given no hint of any shakeup.

Doubt over Bulganin's future rose anew in connection with the election last week of the more than 1,300 members of the new Supreme Soviet.

Under party tradition, each Soviet leader is offered a number of candidacies from which to seek his Supreme Soviet seat. He picks his district. The number of candidacies is a measure of his prestige.

★ ★ ★

Khrushchev received more than 600 nominations. Second place went to the 77-year-old figurehead President, Klementi Voroshilov, and third to Kirichenko, who got more than 200. Bulganin was virtually out of the running. Instead of the Moscow district he previously represented, he wound up as candidate from a remote area.

Many believe Bulganin may face belated punishment for his reportedly lukewarm stand in last year's "antiparty" purge. There were reports he had not been very firm in support of Khrushchev during the crisis.

Ike to Talk Over Air

NEW YORK (UP) — President Eisenhower's address on "Why the United States Needs Reciprocal Trade" will be carried by ABC-TV tomorrow from 9:30 to 10 p.m. EST.



DORIS A. TEEPLES

Announcement has been made of the engagement of Doris A. Teeples to Donald R. Schellenberg. The bride-elect is the daughter of Mrs. Leah G. Teeples of 412 Clark St., Davisburg. Her fiance is the son of Mrs. Mildred L. Schellenberg and Charles E. Schellenberg, both of Dearborn. The wedding date has not been set.

Ask FCC Member for More Testimony

WASHINGTON (UP) — A member of the Federal Communications Commission who swears he wasn't pressured in the Miami Channel 2 case was invited back for further testimony today before a House subcommittee.

★ ★ ★

The witness, Rosel H. Hyde, was praised by Chairman Harris (D-Ark) as a man of integrity.

It was Harris who led the subcommittee's successful campaign to force the resignation of another FCC member, Richard A. Mack, in connection with alleged influence-wielding in the Miami case.

Mack voted for a National Airlines subsidiary which eventually was awarded the license, valued at millions of dollars. Hyde voted for a rival firm, L. B. Wilson, Inc.

★ ★ ★

The subcommittee also may get testimony today from a third FCC member, Robert Bartley, a nephew of House Speaker Rayburn (D-Tex). Bartley voted for still another applicant, A. Frank Katzentine, in the Miami dispute.

Nab Capac Man on Assault Count

Wounded William Ross Held in Hospital After Gun Threat, Chase

ALMONT — A Capac man, absent without leave from the Air Force, is in protective custody today at a Sandusky hospital on a charge of assault with a deadly weapon after leading police on a three - county chase through the Thumb area yesterday afternoon.

★ ★ ★

Wounded by a self - inflicted shot from a .22 calibre rifle he carried, William Ross, 23, was arrested on Scotch Settlement road by St. Clair County deputies. Police said they chased him at speeds up to 100 miles an hour.

It all started, police said, when Ross threatened to shoot William North, 60, owner of a gravel pit in Burnside, a town about six miles south of Mariette.

North said he heard shooting at the pit and went to investigate. When he approached Ross' car, Ross warned "Don't come any closer or I'll shoot," then drove away.

Shortly after a gas station attendant in Roseburg, Sanilac County, reported a man drove away without paying for $5 worth of gasoline.

GAVE CHASE

St. Clair deputies Merle Clark and Chip Day saw a man answering the description stop at a store. They gave chase.

Romeo State Police joined them when Ross' car was spotted traveling at a high rate of speed on a hill with the headlights and spotlight turned on.

Day and Clark finally caught up with Ross when he stopped near Almont. He stepped out of the car voluntarily, wounded in the chest.

★ ★ ★

The bullet had come out of his left shoulder and imbedded itself in the door frame of his car, police said. The rifle lay on the floor of the car with an empty shell in the chamber.

Ross was taken to Bishop Hospital, Almont, and later removed to a Sandusky hospital where police said he is expected to remain for about three days.

Ross was AWOL from the Air Force, they said.

Approval Sought in Third Attempt April 21

Southfield Slates Charter Vote

SOUTHFIELD TOWNSHIP - Residents in Southfield Township will go to the polls for the third time April 21 to vote on a new charter. At the same time they will elect 12 city officers who will take office if the charter is approved.

Governor Williams has approved the charter for the new city of Southfield. It is now being placed before the electorate for final approval.

Thirty-three candidates filed petitions to run for city positions before the deadline Monday. They are:

For mayor — Thomas M. Costello, Donald Swanson, Allen Bulloch and Phillip Maloney.

Municipal judge — Claude A. Palalidis and Clarence A. Reid Jr.

Associate judge — John H. O'Brien, Dale C. Campbell and S. James Clarkson.

Clerk — Patrick G. Flanney, Arthur O. Becker and Mrs. Florence E. Thomas, and treasurer, Clara Lane.

For seven council seats — Paul C. McElwain, Harry J. Lippman, Charles A. Nagler, J. Richard Touchton, Emanual Christensen, O. David Edwards, Thomas J. Grady, Charles F. Marando. Other candidates are Mrs. Jean McDonnell, Phillip J. Maloney Jr., John J. Hollywood, William F. Mueller, George W. O'Jibway, Dr. I. J. Silverman, Neal C. Jenkins, C. Hugh Dohany, Leonard J. Blaszak, T. Neal McGregor, Robert F. Wuerful and Joseph J. Hartigan Jr.

Township voters in June 1955 first decided to incorporate as a city. Since that time, two city charters have been defeated by strong opposition from the northern section of the township which has since been incorporated as the village of Westwood.

★ ★ ★

Because the charter wasn't approved within the time required by statute, another election had to be held.

Last September the incorporation proposal was passed again.

The new city would be comprised of a 26½-square mile area in the southern end of the township.

County Calendar

Auburn Heights

Auburn Heights Community Club will hold a public pinochle party at 8 p.m. Thursday in the Community Hall, 220 S. Squirrel Rd. There will be prizes and light refreshments.

Imlay City

The OES will have Friends Night Tuesday evening, April 1, at the Masonic Hall. Guests will be county and tri-county officers from Yale, Attica, Capac, Lapeer, Lum, Metamora, Hadley, Almont, Brown City and North Branch.

Orchard Lake

Mrs. Carl Nakkula of Wellington drive, Green Lake, will be hostess Thursday for a meeting of the Esther Circle of the Women's Assn. of Orchard Lake Community Church. Luncheon will be served at noon. All members planning to attend have been asked to notify the hostess.

New Hudson

The Matie Renwick Circle of the WSCS, New Hudson Methodist Church, will meet Thursday at 2 p.m. at the home of Mrs. Rush Foster.

The Eva Beecroft Circle will meet Thursday at 8 p.m. at the home of Mrs. John Canfield.

The Clifford St. Patrick Rosary Altar Society will hold a bake sale at the Clifford Used Furniture Store on Saturday, starting at 11 a.m.

West Bloomfield Township

The Twin Beach Civic Association will hold its quarterly meeting Thursday at 8 p.m. in the multi-purpose room of the Twin Beach Elementary School. A membership drive is taking place and Royal Wooden, president, is urging all residents in the area to attend the meeting.

Democratic Club Holds Charter Meeting Friday

PONTIAC TOWNSHIP — The Pontiac Township Democratic Club will hold a charter membership meeting at 7:30 p.m. Friday at Auburn Heights Fire Hall on Auburn road.

Sanford A. Brown, state treasurer, will be the featured speaker. Also on the program will be Leo P. Meagher, 12th district candidate for state senator.

Quips as He's Clipped

FORT CHAFFEE, Ark. (INS) — Singer Elvis Presley, the darling of the rock 'n' rollers, got an historic GI haircut at Fort Chaffee today and as his dark tresses fell to the floor he joked: "Well, hair today, gone tomorrow."

St. Paul Lutheran Church
Joslyn at Third
Wednesday
Mid-Week Lenten Service
7:30 P. M.
George Mahder, Pastor

Full 100 Proof



Full enjoyment!



Only $4.25 4/5 Qt.
Samovar VODKA

Dist. from Grain, 80 and 100 Proof
Schenley Dist. Co., N. Y. C.

Waite's

For Easter, give The

HOLY BIBLE

There's an appropriate gift edition for everyone in these beautiful World Bibles, the beloved Authorized King James Version. Magnificently bound, handsomely illustrated, and printed on World INDO-TEXT, loveliest of all India papers, they are treasures for family or friends.

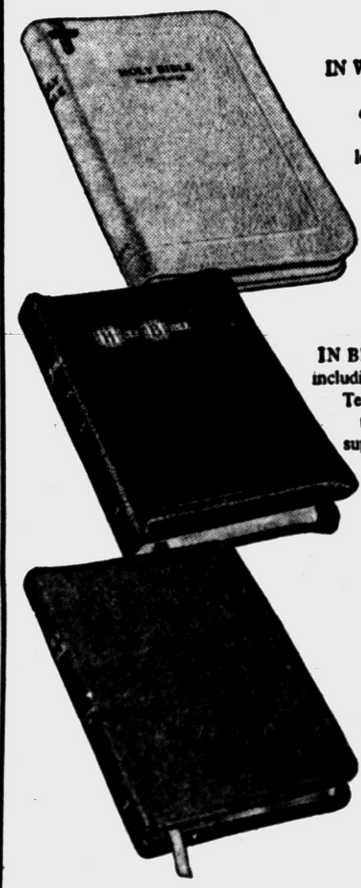

IN WHITE BINDINGS in a wide variety of covers, both genuine and imitation leather, zipper-closed or limp bindings. $3.75 to $5.00

IN BLACK BINDINGS including the newly revised Text Bibles, extra large type editions and the superb, genuine leather Master Art Edition. $2.75 to $15.00

And a beautiful **RED BIBLE,** with genuine leather overlapping covers. $6.50

Charge Yours at Waite's . . . Mezzanine

AMERICA'S FAVORITE FAMILY WAGON...PLYMOUTH



Plymouth carries more...does more...provides more family fun than any other wagon in the low-price 3 because it's BIGGEST IN THE LOW-PRICE 3. You can't buy bigger at any price!

Maybe you're a *station-wagon family* right now. More Americans are each day! But do you know all the really *astonishing* facts about the Plymouth wagon... how much *more* it gives you than other wagons, at a low budget price?

Size alone is only part of it! The Plymouth wagon is big as wagons in the *high-price* field that cost $5500 and more... but, in addition to extra size, this glamorous beauty offers a wagonload of other features that are exclusively Plymouth in the low-price 3!

You simply can't get 'em anywhere else in the field. And once you try them... learn how little the years-ahead Plymouth wagon costs ...you'll never settle for less! Why should you? Your Plymouth dealer has the money-saving story, and he's waiting for your visit.

5 big reasons why your next wagon should be a Plymouth:

1. **BIGGEST OF THE LOW-PRICE THREE:** Big as wagons costing thousands of dollars more. You can't buy bigger at *any* price! 122" wheelbase.
2. **HOLDS SO MUCH MORE THAN THE "OTHER TWO":** Over 7 cu. ft. more passenger and cargo space. Extra "secret luggage" compartment in 6-passenger models.
3. **REAR-FACING 3rd SEAT:** Folds flush into the floor; you *don't* have to store it outside when it's not in use. Easy to enter.
4. **DISAPPEARING REAR WINDOW:** Rolls down into tailgate. Doesn't get in the way. Only Plymouth has it in the low-price field.
5. **TORSION-AIRE RIDE—AT NO EXTRA COST:** Only on Plymouth in the low-price 3. Big-car luxury. No sideway on turns or nose-dive on stops.

They don't come any bigger... **Plymouth** *station wagons*

For your TV entertainment, Plymouth presents two great shows: "The Betty White Show" and Lawrence Welk's "Top Tunes and New Talent." See TV section for time and station.

Waite's

Spring's newest . . . flouncy ruffles for bed and window . . .

Bouffant Ensemble

in crisp polished cotton with overlay band

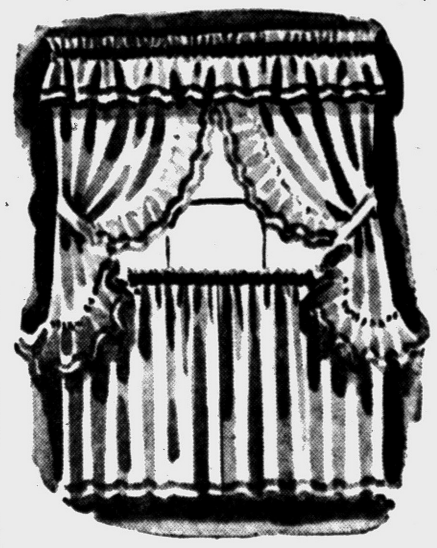

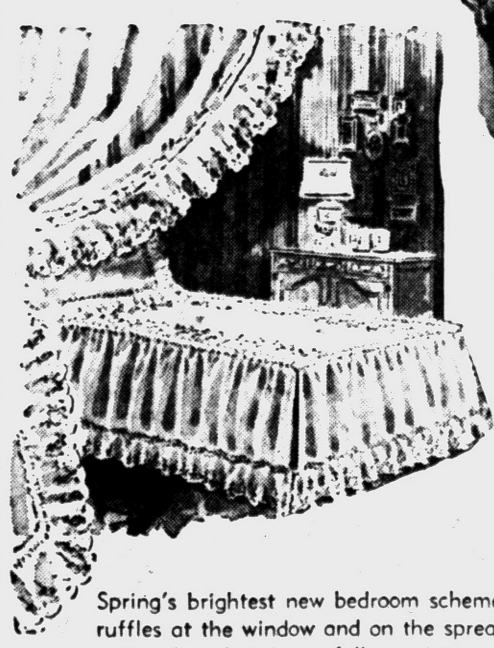

Bedspread Full or Twin	$9.98
Matching 36" Tiers	$3.99
Matching Valance	$1.99

Spring's brightest new bedroom scheme . . . with generous flouncy ruffles at the window and on the spread. Crisp, crackling polished cotton launders beautifully, resists wrinkles. Overlay banding on spread and curtains in gold, toast, pink and blue on sparkling white. See this Bouffant group tomorrow!

Charge Them at Waite's . . . Fourth Floor FE 4-2511

THE PONTIAC PRESS

HAROLD A. FITZGERALD
President and Publisher

Editorial Page

MEMBER OF THE ASSOCIATED PRESS

WEDNESDAY, MARCH 26, 1958

County Courthouse Sets Poor Example

With spring in the air we automatically think of cleaning up and brightening our house for the coming of summer.

★ ★ ★

Let's take a look around at our City and County office buildings. By and large they are shipshape and a credit to any city or county.

But one look at the main entrance on Saginaw Street of our County Courthouse and we shudder. It has without doubt one of the dirtiest building entrances in this area.

★ ★ ★

Instead of looking like a courthouse it more resembles a pigeon loft. This is really a travesty of justice.

We are insulting the good nature of our local residents as well as outsiders when we ask them to enter a building that has been despoiled by the pigeons. Not only is the exterior of the building affected but also the walk entering the building.

★ ★ ★

If the pigeons must go in order to clean up our County Courthouse, "get rid of the pigeons."

Ike Says He'll Veto Farm Price Freeze

President EISENHOWER has indicated he would veto the bill freezing farm price supports for one year at or above present levels. The measure would cancel impending reductions in supports and acreage allotments.

It's the same old issue between pegging prices of major farm crops at a fixed level regardless of supply and pegging them at variable levels at the discretion of the Secretary of Agriculture within limits set by Congress.

★ ★ ★

The Committee for Economic Development has found that 44 per cent of U. S. farms produce 91 per cent of the crops sold for cash. So it is small farmers — the other 56 per cent — having little to sell who are in need of help. Obviously they would receive little or no assistance from high rigid price supports. The Department of Agriculture under its rural development program, is seeking ways to assist these marginal farmers.

★ ★ ★

High price supports originally were introduced to encourage wartime production of crops in heavy demand. They have come to be considered part of a farmer's income on which he depends. Crops for which there is not much demand continue to be grown and the Government, under its support policy, has to buy and store them in warehouses.

★ ★ ★

President EISENHOWER and Secretary BENSON had hoped for greater flexibility in the Government farm policy in order to reduce these surpluses. At present price levels no progress can be made toward a more healthy condition in American agriculture.

Jordan Valley Project

After a five year effort to promote regional development, Jordan has begun construction of an irrigation canal to divert part of the waters of the Yarmuk River into the Jordan Valley.

In 1953 U. S. Ambassador ERIC JOHNSTON began negotiations with Arab states and Israel for joint development of the water resources of the Jordan Valley. Significantly enough, negotiations collapsed, says the Near East Report, when Syria vetoed the program shortly after the Egyptian-Czech arms deal in 1955.

★ ★ ★

Our State Department has authorized Jordan to go ahead unilaterally with the prospect of an integrated overall regional development later on. The project will irrigate 25,000 acres, provide work and promote agricultural development in that starving land. It will cost $11 million, $2 million of which already has been advanced by the United States.

★ ★ ★

If the countries of the Near East could be made to produce more food for their growing populations, half the trouble in that area would disappear. Israel is leading the way with large irrigation projects in the Negev desert region.

THE PONTIAC PRESS

Published by THE PONTIAC PRESS COMPANY
48 W. Huron St. Pontiac 12, Michigan
Trade Mark Daily Except Sunday

RUSSELL BARRETT, Executive Vice President and Advertising Director
JOHN A. RILEY, Assistant Advertising Manager
HOWARD H. FITZGERALD II, Vice President and Business Manager
EARL M. TREADWELL, Circulation Manager
JOHN W. FITZGERALD, Secretary and Editor
G. MARSHALL JORDAN, Local Advertising Manager
ROBERT B. TARR, Managing Editor
GEORGE C. INMAN, Classified Manager

Entered at Post Office Pontiac, as second class matter

The Associated Press is entitled exclusively to the use for republication of all local news printed in this newspaper as well as all AP news dispatches.

THE PONTIAC PRESS is delivered by carrier for 40 cents a week; where carrier service is not available by mail in Oakland, Genesee, Livingston, Macomb, Lapeer and Washtenaw Counties it is $12.00 a year; elsewhere in Michigan and all other places in the United States $20.00 a year. All mail subscriptions payable in advance. Phone Pontiac FE 2-8181.

MEMBER OF AUDIT BUREAU OF CIRCULATIONS

The Man About Town

25 Questions

To Test Your Knowledge About Your Own County

Meanest man: He who sold the family cook stove to buy whisky —even if his wife didn't miss it for six weeks.

Just to test your knowledge of Oakland County, here are a few questions. No prize is offered, so do not send in answers. It is just to give each reader a test with himself. The answers will be published in this column within a few days.

What Pontiac streets run entirely across the city?

In what township is Waterford Hill?

What is our only city, village or township with an Indian name?

What township and village have a name that suggests Christmas?

What township got its name for its numerous lakes?

What township has the greatest area of water?

What city is named for a big fish?

What cities are named for lakes?

What villages are named for lakes?

What township was named for its natural water supply?

What township's name reminds you of Shakespeare?

What city is named for its original underbrush?

What was our leading agricultural township 50 years ago?

What village got its name for some low land and beast of burden?

What three townships got their names from their wildflowers?

What city is named for a wild plant that covered its area?

What township got its name from its lake?

What two lakes are named for a man and his wife?

What lake has a name that indicates fruit production?

What township's name would indicate the top elevation?

What township's name suggests a number?

What township has the same name as a flower?

What township had the most farming land 60 years ago?

(Answers in a couple of days)

Over our own Utica way, where a good share of our nation's indoor rhubarb is grown in the winter, they're experimenting with an electric blanket to hasten its growth in the propagating sheds.

According to a Pontiac luncheon friend physician, there's a new diabetes control called

"N'-b-phenethylformidinilyminourea,"

which surely should be able to control something.

Report for the first wager I've heard on the 1960 campaign comes from a prominent Pontiac attorney who wishes to be identified only as

"The Man Who Holds the Money,"

who says he has $50 belonging to two of his friends. One wagers that

Williams and Kennedy

will be the Democratic nominees, and the other doesn't think so.

Verbal Orchids to—

Mr. and Mrs. Oliver Harriman of Lake Orion; fifty-second wedding anniversary.

Mrs. Delia Hillsboro of Rochester; eightieth birthday.



Easier Going if They'd Cut Off the Caboose

David Lawrence Says:

West Unrealistic About Red Threat

WASHINGTON — What the world wants more than anything else nowadays is a period of happiness and security. Instead, it is getting a heavy dose of gloom and insecurity.



LAWRENCE

The cures proposed are a symptom of the times. The mood toward the Communists is rapidly becoming in many Western countries one of submissiveness and acceptance. A prominent newspaper publisher on the conservative side in England, for example, openly advocates "peace at almost any price."

This was the mood before World War II, and it gave Hitler his principal basis for encouragement. The Nazi dictator thought he would have a pushover and hence started a war on Poland that became a big war.

★ ★ ★

Today the Communists are making rapid strides throughout the world. They are benefiting by the disunity inside the Western countries and the naive acceptance of the idea that a "summit" conference with the Kremlin dictatorship will bring peace with disarmament, lower budgets, and the ease and comforts of an enjoyable existence.

What really is lacking is the courage to face reality. There is little evidence of a spirit of sacrifice or even of faith in ideals among many of the leaders of political thought here and abroad.

Anyone who, like Secretary Dulles, sticks to his convictions is condemned as "inflexible" or "idealistic." The times, it is said, call for a "deal," even with gangsters.

★ ★ ★

Meanwhile, the Soviet Union is winning the "Cold War." From the Far East to the Middle East and from the Arab countries clear across North Africa to Morocco, the Communist apparatus is gaining ground by penetration and political infiltration. Puppet governments everywhere proclaim their new "nationalism," but the inside facts show they are stooges of the Kremlin.

England and France have been weakened from within by Communist strategy, which capitalizes on the political ineptitude of leaders who put party interests above their country. West Germany's government is being undermined by political groups playing the Communist game.

The Soviets see American opinion swinging sooner or later either to isolationism or to "peace at any price." They feel that, by persistent pressure, European opinion will be frightened into refusing the use of missile bases to American forces.

★ ★ ★

This would naturally mean a withdrawal also of American troops from Europe. Then the puppet governments directed by Moscow could take over the whole of western Europe without firing a shot.

★ ★ ★

The naivete of many people in the West is amazing. Communist influences are permitted to flourish. In America the Communists have gone underground but they are as active as ever, and the Department of Justice knows it.

People in America and England, moreover, are being scared, for instance, by a constant propaganda against nuclear tests, despite official information which shows the vital need for such tests and the scientific evidence which indicates that the slight damage done is far outweighed by military necessity.

★ ★ ★

Now the drive is on to stop testing altogether irrespective of any real guarantees against violations by the Soviets.

Unity and patriotism among the bickering legislators — in Washington, London, Paris, Rome and Bonn —and a spirit of sacrifice throughout the democracies could give the rulers of the Kremlin pause and frustrate their conquest of bigger and bigger areas.

But a self-centered populace seems never to see until it is too late that a nation cannot be strong unless it is united and ready to face the enemy unflinchingly.

★ ★ ★

Appeasement means war, and internal divisions encourage the aggressors. Will history repeat and the experience of the 1930s be duplicated? The economic recession then was cured only by war and at what a price in human lives!

(Copyright, 1958)

THOUGHTS FOR TODAY

And again, Praise the Lord, all ye Gentiles; and laud him, all ye people. —Romans 15:11

★ ★ ★

Praise is the best auxiliary to prayer. He who most bears in mind what has been done for him by God will be most emboldened to ask for fresh gifts from above. —Andrew Melville

Dr. William Brady Says:

Here's Way to Take Load Off Those Varicose Veins

Varicose veins are dilated, swollen, bulging, thinned, twisted, weakened veins. This condition is called varix or, in the plural, varices. Varices may occur in any part of the body where veins normally lie close to the surface.



DR. BRADY

Frequent seats of varices are the legs, scrotum of men (varicocele), lower end of the rectum just within the anus (internal piles), and the skin just outside of the anus (external piles). Varices in the lining of the esophagus (gullet) have been found to be the source of serious internal bleeding.

I had more than ordinary experience with varicose veins and varicose ulcers during my hospital service. I never heard of serious bleeding or hemorrhage from breaking or rupture of varicose vein. Such bleeding would be easily controlled by holding a clean pad or a clean finger on the bleeding spot.

In every instance of varix I have mentioned, there's an unnecessary load on the affected vein when you are in the vertical posture. Assuming the horizontal position, even for a short while many times in the day, compensates for this.

In the pamphlet "Varicose Veins and Varicose Ulcer" (for which send me, care of this newspaper, a stamped, self-addressed envelope), I urge not only horizontal posture but the upside down bicycle riding exercise for anyone who has or believes he or she is getting varicose veins or varicose ulcer.

★ ★ ★

Regular practice of the belly breathing exercise as directed in booklet How to Breathe (35 cents and stamped, self-addressed envelope) is advisable for any one with varix.

Should one with a tendency to varix sit or lie down or relax during lunch hour or at any other break in the daily schedule? Or go out for a quiet stroll? No, no!

He or she should take a brisk walk. No lackadaisical stroll, no loll, no lag, no drag — but with chin tucked inside an imaginary high collar and toeing straight ahead, the only things necessary to assure good posture.

And so around the block, or if traffic permits, pace off half a mile or a mile, not hurrying, but stepping along as though you mean business. This improves circulation in the veins. Lolling favors stagnation.

★ ★ ★

Signed letters, not more than one page or 100 words long pertaining to personal health and hygiene, not disease, diagnosis, or treatment, will be answered by Dr. William Brady, if a stamped self-addressed envelope is sent to The Pontiac Press Pontiac, Michigan.

(Copyright 1958)

The Country Parson



"There are two types of equally unfortunate people — those who complain that their meat is tough and those who have no meat."

Voice of the People

Letters on Recession Offer Causes, Cures, Comments

As soon as I saw newspaper headlines that the moon had been launched by the Navy, I told my wife to call my son, a naval officer stationed in Florida, and give him my congratulations for the successful launching. He probably had nothing to do with it, but the launching will give people of the U. S. more confidence and may put an end to the recession. The recession will disappear as any other imaginary ailment. Prosperity is around the corner, I'm sure.

Trinidad Sanchez
186 Rapid St.

—

I've read many letters in this column. Some are good, some rotten and some used no brains at all. Some want Democrats back in. Of course they only spent $250 billion and a war to make good times. Anybody could do that.

★ ★ ★

We won't have good times when people spend about $200 billion a year for booze, cigarettes, gambling, sports and go to see the same games day after day, year after year, just to see who can howl loudest; go hunting just to murder some animal or get drunk and kill and then brag about the good time they had.

★ ★ ★

Women spend millions just to make themselves different than Nature made them. And no animal would bring up their young on a bottle. No wonder we have so many criminals. Some churches have saloons in the basement and there would be more if they could get a permit. Unions break many of our laws, such as the right to work where you please, the right to manage one's own affairs. When I was young we tried to do each job better than the last one. Now they try to see how rotten they can do it and get away with it.

The Nut

—

It's time to quit talking and do something. Papers say Eisenhower gets report on anti-recession speedup, he meets with Secretary Seaton to consider it and other business, etc., etc.

The Senate approved and sent to the White House a 124 million dollar tax saving for 1957 life insurance companies but rejected two moves to cut personal and excise tax levies. They're against efforts to stimulate business.

Let's write letters, send telegrams to Eisenhower and tell him to veto this bill at least until they can explain why this tax saving is needed by the companies.

Ray J. Guerin
350 E. Blvd., S.

—

I have a vivid memory, how Harry Truman put the country back to booming and banging after World War II by policing Korea. Boys were back fighting and everyone working.

★ ★ ★

Then people elected Ike and Truman had no authority to fire him like McArthur. Ike went to Korea and told them they had policed enough and put us right back into the same dire conditions we were in when you started. What little country would Truman have Ike police so we can back booming again?

★ ★ ★

I can think of only two things FDR and Harry did that Republicans didn't do: keep us in war and raise the national debt from $23 billion in 1933 to $270 billion when he left it to Ike. And I sent a letter to Truman telling him these things.

Edward L. Penny

—

We don't blame FDR for the war, but he and his clique were responsible for not being ready. We were given true facts, but we slaughtered hogs and turned under crops while aggressor nations built up stock piles of munitions and war supplies. All this time he reminded us "there will be no wah, have no feah."

After the great one was laid to rest, up popped another, HST. Now he has nerve enough to say what he would do. Remember, too, that FDR was sick for years and not one Republican was ignorant enough to ask him to step down. Only a bunch of power crazed people would stoop low enough to keep reminding our President of his health. Better if we would all pray for him. His burden is heavy and he's trying to keep the peace.

As many Republicans as Democrats helped win the war and many teenagers never had a chance to be either. Why not forget parties and give Ike a good word while he's in, and it might be a Democrat someday.

For USA

—

If Still Hopeful is going to blame Democrat Presidents for three wars, let's go back. Lincoln, symbol of the Republican party, was President during the Civil War, bloodiest in our history, killing 359,528 Northern men and 200,000 Confederates.

McKinley, Republican, was in office during the Spanish-American War that cost 6,472 lives. He can also be credited with 4,165 American men killed during the Philippine Insurrection and 102 who died with the China Relief Expedition in 1900.

Now let's look at depressions. There have been three major ones in this century: 1920-21 with Harding (R), 1929-32 with Hoover (R) and 1957-? with Ike (?) My scorecard reads Republican wars four, Dem wars 3, Republican depressions three and Dem depressions none.

Non-Partisan

—

Why can't we get along without war and depression, both Republicans and Democrats? As long as we have rivalry among industries it will be that way.

★ ★ ★

Remember Woodrow Wilson said that everyone knows seeds of war in this modern world are industrial and commercial rivalry. Economic competition, struggle between rival ruling classes for world markets and sources of raw materials are the causes of war.

★ ★ ★

Everyone knows we have overproduction of everything today. That's why we have close to six million unemployed. Let's face facts, Republicans and Democrats. Can you do anything about it except to have wars and depressions?

Old Timer, Veteran of Two Wars

—

A TV broadcast showed a "relief line" in the South. People carried their big baskets to fine looking automobiles and loaded up. I was on relief 26 years ago and I walked three miles to the

(Continued on Page 8, Col. 1)

Case Records of a Psychologist:

Crane Discusses Acne Problems

Laura suffers from the most common teenage medical problem. It afflicts boys as well as girls, and causes great social humiliation. But face the problem logically and you can banish it or at least keep it in control till it tends to disappear of its own accord in adulthood.

By DR. GEORGE W. CRANE

Case X - 363: Laura F., aged 17, has a common teen-age worry.

★ ★ ★

"Dr. Crane, you can guess my problem," she began forlornly, "just by looking at my face.



DR. CRANE

"Our school doctor says it is acne. And it is ruining my social life.

"My face keeps breaking out with pimples and I know I look repulsive, so how can I ever expect to have boy friends?"

Acne is the most common medical problem among high school students.

And it causes millions of people to develop an inferiority complex. Then they either shy away from life and become introverts.

Or else they may strike back at society in a vengeful manner, figuring they got a raw deal.

In the latter case, many juvenile delinquents are violating laws and causing trouble for our faithful policemen, just because those kids have pimply complexions.

For a lot of crime is based on an attempt by scarred patients to "compensate" psychologically for their imagined astracism by society.

Acne is a common teen-age condition. It is due to inflammation of the grease (sebaceous) glands of the skin.

When their narrow outlet gets plugged with dirt (blackheads), then the glands begin to swell up.

And they usually have some bacteria in them, which then start a red pimple, due to inflammation.

These grease glands of the skin are the source of the protective oil which keeps our skin soft.

★ ★ ★

But at puberty, millions of teenagers are troubled with a disturbance in the function of these glands.

So help reassure your ego by saying to yourself:

"Millions of other young people are in the same boat with me."

That doesn't eliminate your acne, but it does widen your perspective so you realize you are not alone in facing your skin eruption.

FIGHT ACNE

Second, buoy up your morale by remembering that acne tends to diminish or disappear in adulthood.

And it is not a venereal disease, as many high schoolers falsely imagine.

Since it is often linked with constipation and the eating of rich, greasy foods, then follow this method for home treatment:

(1) Cut down on the rich foods which you find lead to a new outbreak of pimples. These often include chocolate, nuts, etc.

(2) Keep your bowels open.

(3) At night lather your face with a non-irritating soap, much as a barber does his customer before a shave. Apply a hot towel over the later for a few minutes.

★ ★ ★

Then wash off the soapsuds. Inspect your face for blackheads.



If you find any, remove them carefully with a blackhead (comedones) remover which you can buy at the drug store.

NEVER PINCH BLACKHEADS WITH YOUR FINGERS. This may produce hard, red welts that persist for years.

(4) Then shrink the pores by slapping clean ice water on your face or rubbing the skin with an ice cube.

For further advice, send for my booklet "Medicine & Psychology of the Face," enclosing a stamped return envelope, plus 20 cents.

Always write to Dr. George W. Crane in care of The Pontiac Press, Pontiac Michigan, enclosing a long 3c stamped, self-addressed envelope and 20c to cover typing and printing costs when you send for his psychological charts and pamphlets.



CHEMISE suits are a must for Easter

17.98

Off to the Easter parade in the height of fashion at a pace-setting" price! Wonderful wool tweeds, flannels and novelty weaves in favorite spring colors. Fitted and boxy styles, too! Sizes 8-18 in group. Hurry and save!

NO CHARGE FOR ALTERATIONS



enchanting for Easter

Flower-laden straws in new '58 profiles

2.98 to 7.98

Hats touched with pure magic to cast a spell for Easter! Wide-brimmed sailors, cartwheels, deep cloches, pill boxes and be-ribboned rollers extravagantly trimmed with flowers, jewels, chiffon drapes and pert bows. Citrus, pastels, neutrals, navy.

FEDERAL dept. stores

Satisfaction guaranteed or your money back

Open every night to 9

Monday through Saturday

Saginaw at Warren, Pontiac



Repeat Sale!

Special purchase! New chemise-look coats . . . and so low, low priced

18.88

Just what you're looking for in fashion and price! Slim oval contour coats, modified to please even the most conservative taste. Fine wool fabrics in new novelty weaves and smooth surface flannels. A symphony of colors in sizes for all.

NO CHARGE FOR ALTERATIONS



This way for Easter fashions on a budget

Capture all eyes as you parade by on Easter morn

12.98 to 15.98

The "fun" way to fashion is *here* at Federal's where it costs less to buy the very newest styles, *hundreds of them*, at a price you can afford! Smart 1 and 2-pc. dresses of elegant pure silk, cottons, rich rayon novelty fabrics, lace and linens. Many sheaths with dusters, scads of chemises. Newest colors, sizes for all!

NO CHARGE FOR ALTERATIONS

A. Pure silk print chemise, beautiful bloused back. Royal and green floral. Sizes 7-15. **15.98**

B. Slim sheath with accent on wide satin cummerbund that nips waist neatly. Blue, mint, melon. 7-15. **12.98**

C. Check chemise . . Black 'n white, unpressed pleat flyaway back, straight front. White trim. 8-16. **12.98**



SALE! Glorious gloves

Values to 2.00. Spanking fresh white and colors in dressy, casual and tailored styles. Famous-make nylons and cottons. **1.27**



SALE! White collars

Reg. 59c. Fresh and pretty face framers for the young in heart! Piques, crisp cottons with novel and interesting trims. **44c**

SALE! Easter handbags in a host of new styles



2.69

Plus U.S. tax

Reg. 2.98. Shiny patents, plastics, calfs, vinyls and laminated to swing through spring! Wanted colors.

Voice of the People

(Continued From Page 6)

office and the family helped me carry the food home.

Still Shaking a Head

Youthful 'Prank' Disturbs Reader

The other day a widowed mother of two small children asked me to drive her to work. Pampered children had played a little game the night before and playfully slashed tires on all cars parked in front of homes on Sanford street. This little innocent game cost the lady quite a sum, as the insurance company found that one of her slashed tires had 70 per cent wear and the other 60 per cent.

All parents of teenagers should explain this senseless caper to their children. It might sink in and guilty ones might reform. I'm not an old fogey and we played and raised cain when I was a youngster, but I can't see the point in doing something like slashing tires and breaking off car radio antennae (which happened to me).

★ ★ ★

Why can't they stick to harmless games like playing chicken and racing up and down Dixie highway?

Against Hoodlums of All Ages

Opinions Differ About Vacations

Travel agencies say more and more men and women are taking vacations separately. Does that help Margie any?

The fact a man and woman go opposite ways doesn't mean they have to embark on an orgy of whoopee. Men get great satisfaction alone with men in the woods or on a stream or a desolate lake.

★ ★ ★

There certainly isn't anything wrong or unnatural in that. Women don't seem to "gang up" as easily as men do, but perhaps it's time they started and did a better job.

Male

—

Separate vacations are fine for people who have plenty of time together during the year, but with most busy families, vacations are about the only time a man and wife can do things together without interrruptions and strain of business, family and home.

★ ★ ★

Unless one's house is equipped with a full-time housekeeper, the only time a couple can even talk much to each other is after dinner dishes are done and children are put to bed. Then, even if the evening's free, most men are tired and want to just sit or watch TV to relax.

★ ★ ★

So when vacation time comes, a man and wife owe it to each other to devote that precious spare time to each other. Sometimes that time together without usual tensions can give the couple a fresh outlook and enjoyment of each other and the marriage.

Really Looking Forward to Ours

'That Is Bound to Happen Next'

The next time there's a sharp thunder storm I'm going to hold my breath. I just know Pontiac General Hospital will be struck by lightning. What else is there to happen?

Three Times A Patient

Write to Clarify Holiday Hassle

City Hall employes asked for Washington's Birthday as a legal holiday because of the considerable length of time between holidays.

★ ★ ★

It was requested as an additional holiday, but was refused and had to be exchanged for another. It was decided by a vote of City Hall employes only and was done with no disrespect to anyone. Since other city employes didn't take part in this, they should be exempt from criticism.

I will always have respect for Veterans Day and don't feel respect is lessened by working on that day. Many other places of business don't observe Veterans Day as a legal holiday, including the plants and The Pontiac Press.

Remember the old saying about people who live in glass houses.

Interested Citizen

—

Members of the City Employes Local 100 have been reading letters about Veterans Day vs. Washington's Birthday, and wish it known this controversy is not of their own volition. The change was incurred by an independent group that merely wanted to even out their holidays throughout the year.

Since a great many employes who work for the city under Local 100's jurisdiction are veterans, they are happy and proud to celebrate and to have other residents of our country celebrate a day in their honor.

Mrs. Eula M. Riggs, President
Local 100 AFSOME, AFL-CIO

Tells Importance of Florida Industry

Your editorial on Florida has come to our attention. A good many people seem not to realize that industry is now a very important segment in Florida's economy. The cold weather of the winter just past did hit us pretty hard, but the spring weather of the last four weeks has been beautiful, and tourism has come back fast. Our industry is feeling the nationwide recession less than most states.

William C. Shelton, Manager
Business Research Department
Industrial Services Division
Florida Development Commission
Tallahassee, Fla.

'We're Fortunate to Have Them'

Oakland County is fortunate in having Broomfield in Washington and Lodge in Lansing. We need men like these who are watching our affairs. Oakland is big and important and deserves high class men like Lodge and Broomfield.

Satisfied

'We Need Action Before Summer'

I agree with Worried Mother on the dog situation. We, too, are plagued by gangs of dogs. What a sight for a mother to see five or six large dogs converging on one scared three-year-old as I did last week only a few feet from the house.

★ ★ ★

We call the shelter and they say, "Tie the dogs up and we'll come." Maybe I'm not very heroic, but I dislike the thought of going out and tying up a strange and perhaps vicious dog.

★ ★ ★

If owners haven't sense enough to keep their pets home, there should be a law enforced to see that they do. Action should be taken now so our kids can play safely this summer. I like dogs, but I love children more.

Another Mom

'It's One Way to Stop Worry'

If the Lions trade many more like Krause they won't have to worry about the playoffs.

Ed

Opinion Is Given by 17-Year-Old

Margie and her husband should divide the vacation. Take part together and part by themselves. That's the perfect way. I'm not even married but I have that much all planned out. I don't think the man should go alone and the woman alone. Each should go with a group that has the same idea.

17-Year-Old

'Can Be Thankful for Many Things'

Most of the letters lately have talked of what this man or that man who runs the country should do. So when I read Mrs. Samson's letter about the kindness of her neighbors while she was ill and how lucky she felt, I, too, felt lucky because the same thing was done for me. So I say God bless such wonderful people. We have a lot to be thankful for.

Mrs. Walter Shafer
Commerce

Takes Hat Off to Sports Editor

Hats off to the Sports Editor and people who opened their eyes to the fact that the county teams were taken for a ride. Clarkston was taken in more ways than one, not only financially but I saw the game with Grand Blanc.

Sportsminded Mother

'Such Things Help to Build Citizens'

We appreciate the conducted tours for our Boy Scouts through the County Jail and the courteous service shown. A little time spent with boys today makes better citizens tomorrow.

Howard White
78 S. Shirley

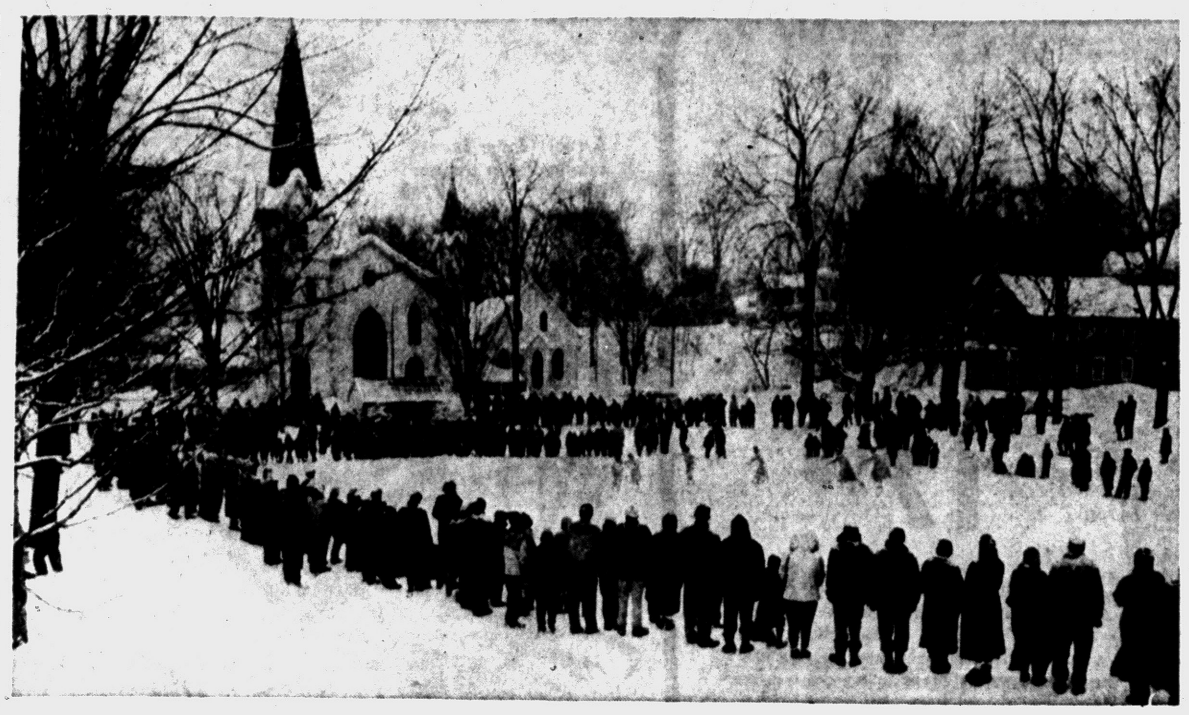

STILL ENJOYED — Scenes like this are normally thought of as things of the past, but up in Newport, N. H., they still like old-fashioned winter fun. Braving a snow storm, spectators gather at the village common to watch the local belles put on a skating show. High snowbanks provide a good view for all in the audience.

United Press Photo

At Least 4 Seeking Election

Governors Eye Congress

WASHINGTON (AP) — Four state governors want to come to Congress and two others may announce similar candidacies before fall primaries.

In California, Gov. Goodwin J. Knight is running for the Republican senatorial nomination in a June 3 primary. He seeks the seat being vacated by Sen. William F. Knowland, a candidate for the GOP nomination for governor.

★ ★ ★

South Dakota Gov. Joe Foss will seek the Republican nomination for the House in a June 3 primary. He will attempt to unseat Democratic Rep. George McGovern.

Republican Gov. Joseph B. Johnson of Vermont has been rumored as a possible candidate for the state's lone House seat being vacated by Rep. Winston L. Prouty, who is bidding for the Senate nomination. The primary is Sept. 9.

★ ★ ★

In Maine, Gov. Edmund S. Muskie has announced he will run for the Democratic senatorial nomination in a June 16 primary. The seat is held by Sen. Frederick R. Payne (R).

Democratic Gov. George M. Leader of Pennsylvania has party organization backing for the senatorial nomination in a May 20 primary. Sen. Edward Martin (R) is retiring.

★ ★ ★

Arizona Gov. Ernest W. McFarland (D) may run in a Sept. 9 primary for a Senate nomination to oppose Sen. Barry Goldwater (R). He has yet to announce his plans.

Who Had Last Laugh?

OKLAHOMA CITY (AP)—Deputy Sheriff Sherman Brown lost a section of his pants and some skin while chasing a suspected young car thief through a barbed wire fence. Brown nabbed his quarry, then went to a hospital for a tetanus shot and home for a pair of trousers with a seat.

Truman Gets Protests

HIROSHIMA, Japan (AP) — Hiroshima has sent a second letter to ex-President Harry Truman protesting his attitude toward the atomic bombing of the city. The Municipal Assembly sent a similar protest after Truman declared on TV he had "no qualms" in ordering the bombing 12 years ago.

Faith, Hope and Charity

MARLBORO, Mass. (AP) — Faith, Hope and Charity, widowed triplets, will be 90 years tomorrow. Mrs. Annie Faith McDonnell, Mrs. Nora Charity Murphy and Mrs. Ellen Hope Daniels, live together.

The papaya does not grow on a tree, but on a giant plant which looks like a small palm. The fruit sometimes weighs as much as 10 to 12 pounds.

VODKA & GINGERALE



always say "With Smirnoff" It's the Vodka of Vodkas
Smirnoff®
the greatest name in VODKA
80 and 100 Proof. Dist. from grain. Ste. Pierre Smirnoff Fils. (Div. of Heublein) Hartford, Conn.

CROCKER'S
HOME MADE CANDIES AND RESTAURANT
"Better Things to Eat"
Restaurant Telephone
FE 3-9570
CROCKER'S
857 WEST HURON ST.
Just East of Tel-Huron Shopping Center

A NEW CLASS IN
Speedwriting®
SHORTHAND
IS BEING STARTED
MON., APRIL 7, 7 P. M.
This is the Shorthand written with a b c's. It is your shortcut to job security — MORE PAY!
SHORTER — EASIER
YOU MAY VISIT THE FIRST CLASS FREE!
The Business Institute
7 W. Lawrence Street Phone FE 2-3551
Call or Return This Ad for Further Information
Name Address

(Advertisement) (Advertisement)

MORE PROOF THAT O-JIB-WA BITTERS WILL HELP YOUR
ARTHRITIS

"I tried about everything for my arthritis and even went to Hot Springs, Arkansas for 11 weeks, but the results from O-Jib-Wa Bitters beat them all," says Mrs. Lucille Carey, 215 Lathers St., Garden City, Michigan.



Mrs. Carey

"First, let me tell you how I suffered with arthritis for 12 long years. I had it in all parts of my body, as I couldn't close my hands or raise my arms, and my neck was so stiff I had to turn my whole body to see to the side. Then to top it all off, my ankles were swollen to nearly three times their normal size, and I was down and couldn't even walk. The pain was so bad I couldn't touch my skin, and shots only helped me temporarily. A friend told me a year ago to try O-JIB-WA BITTERS, but I put it off, as I thought nothing could help, especially after a trip to Hot Springs didn't do much for me. I was getting worse, so three months ago I decided to try O-JIB-WA. To my surprise, after taking it only two weeks, I got up in the morning feeling like a new person. I could use my arms and legs again, and turn my head without pain. I continued to improve and now am about 100% better, and also notice that it helped my stomach, as I don't suffer from indigestion anymore. I offer this testimonial in hopes that you won't put off trying O-JIB-WA BITTERS immediately if you suffer, for I firmly believe that O-JIB-WA BITTERS will help you too."

AT ALL DRUG STORES

END YOUR RUPTURE MISERIES
With a New
TRUSS
Fitted by a Graduate Fitter . . . Private Fitting Room
Thrifty Drug Store
148 N. Saginaw—Near Sears
Call for Appointment
FE 4-1549

FEDERAL'S
Satisfaction guaranteed or your money back
OPEN EVERY NIGHT TO 9 Monday through Saturday
Saginaw at Warren, Pontiac

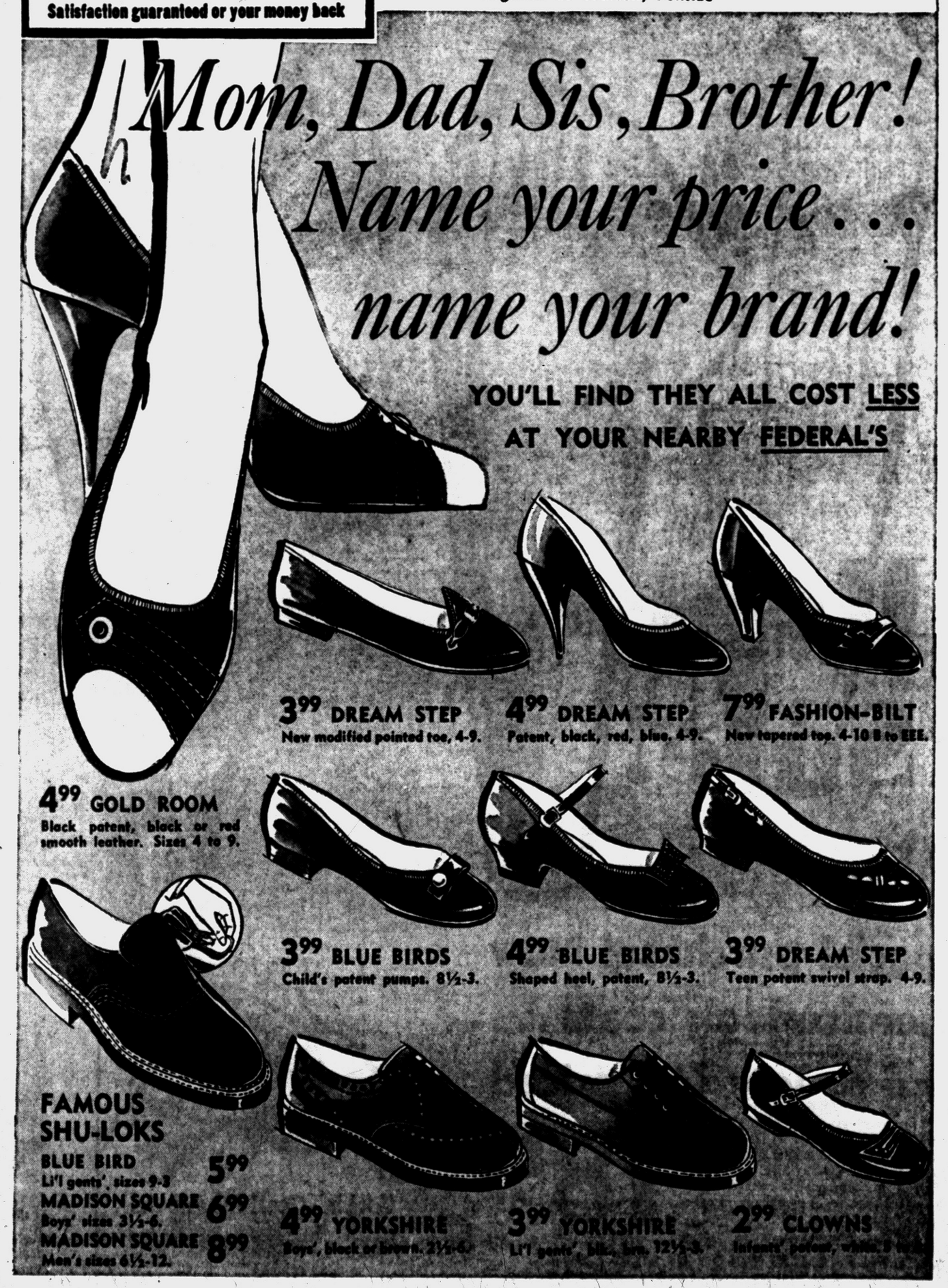

EASTER

Easter shopping is a thrilling experience at Tel-Huron! So many grand new things to see. So easy to shop in the friendly stores and shops. So easy to park, too! Come enjoy a wonderful, cheery shopping "Spree" at Tel-Huron.

TEL-HURON Shopping Center

West Huron St. at Telegraph in Pontiac



Bring the KIDDIES!

The Easter Bunny is here at Tel-Huron in his hutch. Have the kiddies visit him and receive free candy gifts. Daily from 3 P. M. Friday and Saturday all day and evening.



Make this your Happiest Easter! Make Tel-Huron your value Headquarters!

Shop from 9:30 A.M. Every Day — Shop to 9 P.M. Mon... Thurs... Fri... Sat! — Park Free!

KRESGE'S

Tel-Huron Store Only

Crisp, Sheer Nylon Easter Dresses

with matching

SLIPS

SIZES 1-3 $4.98

SIZES 4-6X $5.98



Pink . . . Blue . . . Maize . . . Mint . . . Orchid. She'll be a living doll in one of these crisp spring beauties. Kresge's has charming new styles, ruffled and lace trimmed. Each with its own slip of rayon taffeta. The sheer nylon is washable, of course, and needs just a touch of iron. See them tomorrow!

Girls' Straw Hats $1.69 to $2.95 — Sizes 7-14, Assorted Styles & Materials

INFANTS' SLIPS 99¢ — Nylon or Everglaze, Sizes 1-3

Cunningham's DRUG STORES

Pick 'n' Pay Tel-Huron Center

EASTER BASKETS

Priced at 98¢-$1.29-$1.59

Over 800 to choose from, also everything to make kiddies' Easter complete.





FOLDING TV TABLES

$1.49 each

Set of 4 $5.95

FLEXI-AIR PILLOW

For use indoor, outdoors and in cars. Non-allergic, mildew resistant, dust-free, moth-proof.

Comes in assorted colors: Pink, Blue, Green, Brown, Yellow. Reg. Price $1.49. OUR PRICE 98¢





START SPRING with a CLEAN SWEEP

CORN BROOMS..... 99¢

Sturdy Outdoor Push Broom.....99c

step into the *Easter Spotlight*



MATCHED

"Shirttails for Two"

BY NORRIS

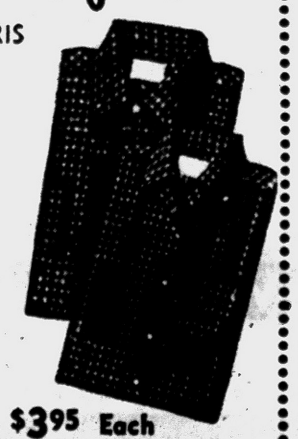

It's Spring again! That means fun outdoors . . . doing things together . . . especially if you're wearing "Shirttails for Two," the handsomely matched "his" and "her" sport shirts by Norris. Our Spring selection of "Shirttails for Two" is truly fabulous. Come by and let us match a pair or two for your springtime fun . . . together.

$3.95 Each

"Shop the Stores That Have Never Compromised on Quality"

Osmun's

51 North Saginaw St. Tel-Huron Center

We Bought Out a Well-Known Mill!



Hundreds of yds. of new spring chromspun novelties — values to $2.00 yd. for dusters, party frocks, blouses and skirts.

Very Special This Week at 59¢ yd.

FAMOUS NORMA PRINTS

36 in. wide, washable. Excellent patterns for Kitchens, Dens, Playrooms. Some with gold overprint.

Reg. Value to 59c Yard Special 39¢ yd.

COMPLETE LINE OF PATTERNS IN BUTTERICK, McCALL, SIMPLICITY, VOGUE, SEWING NOTIONS.

SEW 'n SAVE FABRIC SHOP

Ph. FE 5-4457

TEL-HURON SHOPPING CENTER



at WONDERLAND . . .

COAT SALE!

Values to $19.99

$13.59

Pre-Easter sale of Wonderland's New Spring Full Length Wool Spring Coats. Selections are good—Come, see!

Toddlers to subteens!



1 to 6x Coats Sale..... $9.79



Easter Dresses

$4.99

Choose her new Easter dress from Wonderland's collection of polished cottons, Nylons and pastels. Chemise stylings. All from better manufacturers.

as pictured

Reg. $12.99 SALE $9.99

Girls' Easter Finery

GLOVES $1.00

BONNETS $1.99



SPECIAL PURCHASE!

Boys' Wool Two Tone

SUITS

Bright new suits in smart, contrasting colors of blue, grey and brown. Wool tweed coats and solid rayon flannel slacks.

Sizes 3 to 8 $9.99

Sizes 10 and 12, $11.99



Mr. Fred's WONDERLAND Shop

"Best for Children"

Tel-Huron Center FE 5-9955

CLEARANCE SALE!

thursday, friday and saturday

exciting dresses

sale $8

formerly $16.98 formerly $19.98

formerly $25.00 formerly $29.98

A wonderful opportunity to choose a wardrobe of these exciting dresses! Select from a variety of fine fabrics in many styles and colors. Junior and misses sizes. One sure to please you! Hurry for best selection and SAVE during this unbelievable clearance sale!

SALE!

Einiger 100% cashmere coats

sale $77.70

formerly $135

Amazing savings are yours on these precious Einiger 100% cashmere coats! Choose from clutch and button styles, assorted colors and sizes. SAVE!

Winkelman's

reflecting 30 years of fashion

TEL-HURON SHOPPING CENTER

open 4 nights to 9 p. m.

monday, thursday, friday, saturday

MYER'S . . . *Easter Special* . . .



to Add to Your Easter Parade of Fashion . . .

Lavishly-long and lovely necklaces, glittering earrings and oversize bracelets. New Spring colors that add the completing touch to your Easter costume! Ideal, too, for Easter giving.



Your choice of necklaces *from* $1.00

Earrings, Bracelets, from $1.00

Myer's JEWELRY SHOP

Tel-Huron Shopping Center

Korean Leader Syngman Rhee 83 Years Old Today

SEOUL (INS)—Early in his life—he is 83 years old today—President Syngman Rhee lay in a dungeon with his feet, head and hands pinioned to boards as punishment for plotting Korea's freedom.

In that painful position, which he was forced to endure for seven months, when all hope seemed gone, he bowed his head and adopted Christianity.

Today, on his birthday, the first and thus far only president of the Republic of Korea explained that his acceptance of Christianity and his subsequent lifelong fight for "good against evil" have accounted for all his achievements and successes.

In an exclusive written interview, the president said in his twilight years he conscientiously feels his life has been successful "because I have never ceased to fight the good fight of faith."

"From my early days," he said, "I have never doubted that if I truly had faith in the right and pursued it with a singleness of purpose, even when the cause appeared hopeless, right must prevail in the end.

TRIUMPH GREAT

"Thus, the enemies of my faith have not conquered. And this, for me, is a great triumph."

For the same reason—his conviction that right will win over



SYNGMAN RHEE

evil—he feels certain that Korea will be unified.

". . . I am certain that unification is bound to come before long," he stated, "because I know the forces of evil may not win out.

"This is an article of faith that has been a lodestar of my life, and I have never been disappointed in following it. I know the Communists cannot keep the northern half of the Korean Peninsula indefinitely."

ATTITUDE MELLOWS

But this apparently mellowed attitude toward unification, in contrast to this firebrand days at the time of the armistice when he was threatening to march north, does not diminish his antagonism toward communism.

"There will be hope for an enduring world peace," he said, "only when the power-mad Communists are defeated."

"Otherwise, they will defeat us."

Echoing his continued call for united action against communism, the ROK president declared:

"We must, and soon, unite in free world purpose to fight this evil before it's too late—or we will find we've lost even the opportunity to fight."

* * *

In a reflecting vein, Rhee explained he owed his early training in the teachings of Confucius to his mother.

"But above and beyond every other influence," he continued, "I attribute such success as I have had to almighty God."

In a rare disclosure of his imprisonment under the Korean monarchy, Rhee told how he accepted Christianity and what it has meant in his life. He related:

"I became a revolutionary agitator in the Korean independence movement which the emperor and his supporters considered a group of traitors.

* * *

"After a long, drawn out struggle I, among others, was locked in a dark dungeon; both feet fastened to a wooden stock, one end of a wooden plank five or six feet long — known as a cangue — locked around my neck; and with both hands manacled over the cangue.

"It was thus that I was forced to lie, day and night, for seven months.

"One day, when a fellow prisoner was reading a newsaper aloud to us, I heard that I had been executed the previous night. And as I said to myself, 'where am I going from here?', I recalled in a flood of memory what I had heard in the (mission) school chapel.

"And I bowed my head over the cangue and prayed.

* * *

"That is how I became a Christian, and I have never been sorry, for God has indeed been good to me."

The president continued:

"I was sustained for seven long years in prison, until the Russo-Japanese War broke out and I was set free.

* * *

"Many times in my life I have been reported dead. And many are the strange and wonderful things that have come to pass, as when the Communists invaded us in 1950, and the United States and other United Nations countries came to our rescue and helped us build a strong, anti-Communist force to defend ourselves.

* * *

"There are events that are very like miracles. I see God's hand in every one of them."

Bazley's Thursday SUPER SPECIALS!

78 N. Saginaw

Strictly Fresh **LARGE EGGS . . . 49c Doz.**

This Valuable Coupon Entitles the Bearer to a 1-Lb. Limit Fresh **REMUS BUTTER** Good Thurs. Only **49c lb.** WITH MEAT PURCHASE



Guild Typewriter Stand With Large Casters

For television sets



SPECIAL MARCH PRICE, $6.90

For serving table



Also Many Other Uses as Illustrated

For baby's needs

General Printing & Office Supply

17 W. Lawrence



Chair Floor Mats

Tempered Masonite Floor Mats; Brown Color

Special March Price

48x54 ..... $7.20

36x48 ..... $5.50

General Printing & Office Supply

17 W. Lawrence St... Pontiac

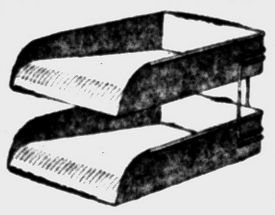

Cole's Steel Desk Trays

A modern desk tray that will make your desk sparkle. Designed with sloping bottom for quick and easy handling of papers. Can be interlocked into multiple tiers. Equipped with rubber feet for the protection of your desk. High grade, heavy gauge steel.

Two Tier Tray Unit

$8.00 value. While they last. $5.40

General Printing & Office Supply

17 W. Lawrence St. Pontiac

Five Teamsters Receive Fines

Plead Guilty in Orion to Disorderly Charges Following Raid

Five members of Pontiac's Teamster Local 614 were fined $25 plus $12 court costs each yesterday after pleading guilty to disorderly charges before Orion Township Justice Helmar G. Stanaback.

Paying fines were Leaun N. Harrelson, 39, of 26 Delaware Dr., local president; Floyd B. Harmon, 43, of 2990 Barnes St., Waterford Township, business agent; Gerald E. Simmons, 35, of 82 E. Longfellow Ave., a truck driver; Gary W. Schroeder, 34, of 280 Pioneer Dr., a contractor; and Clarence L. Osborne, 41, of 355 First Ave., a truck driver.

The five were arrested March 7 when Oakland County Sheriff's Deputies and State Police raided a hall in Auburn Heights where they were engaged in the showing of obscene movies at a teamster party, according to deputies.

The men pleaded not guilty at their arraignment March 8 and changed their plea at the examination yesterday.

1957 Models SMITH-CORONA ELECTRIC TYPEWRITERS

List Price $420.00 to $450.00



SPECIAL CLOSE-OUT PRICES

One Model $286.00

3 Models ..... $308.00 Ea.

One Model $206.00

*Excise and Sales Tax Extra

General Printing & Office Supply

17 W. Lawrence St. Pontiac

CARPETS — RUGS — DRAPERIES — LINOLEUM — TILE — PAINT — SHADES — SLIPCOVERS — CARPET CLEANING SUPPLIES

McCandless' **TWEED WEEK**

OPEN EVERY NIGHT 'TIL 9 P. M.

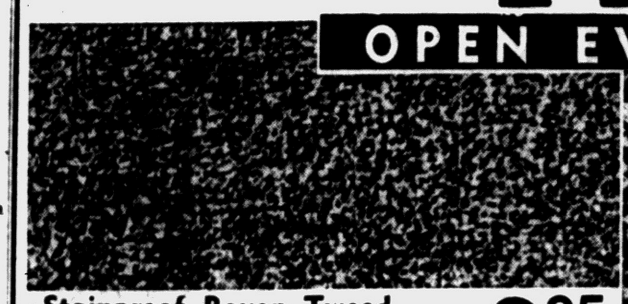

Stainproof Rayon Tweed, Two Decorator Colors 2.95 Sq. Yd. Reg. 5.95

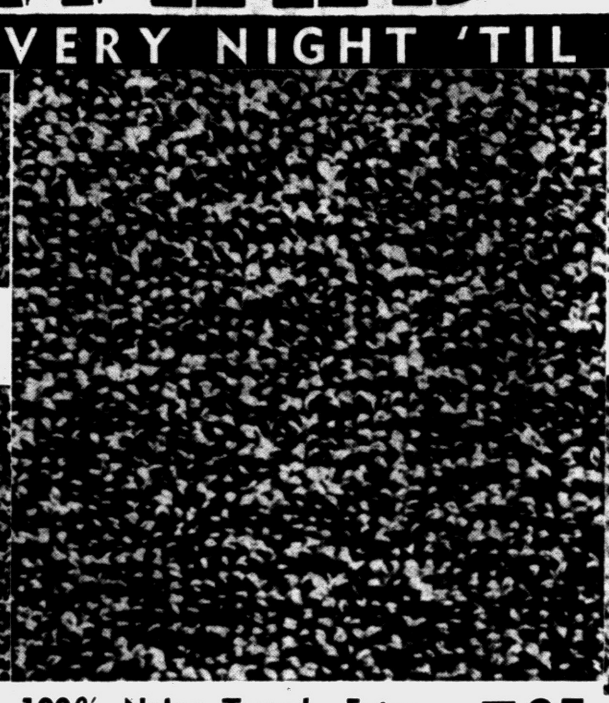

70% Wool, 30% Nylon Tweed, 9 Colors 8.95 Sq. Yd. Reg. 13.00

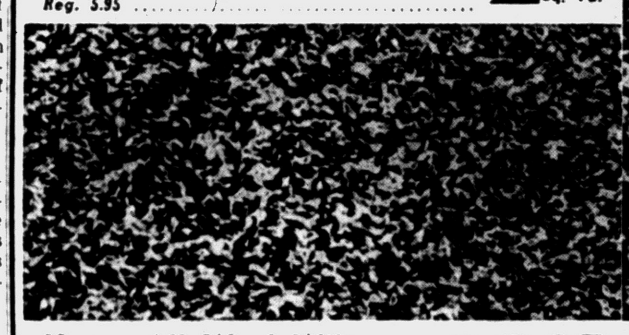

Heavy All Wool Wilton Tweed, Choice of 6 Colors 12.95 Sq. Yd. Reg. 18.00

100% Nylon Tweed—Extra Heavy—Discontinued 5.95 Sq. Yd. Reg. 11.00

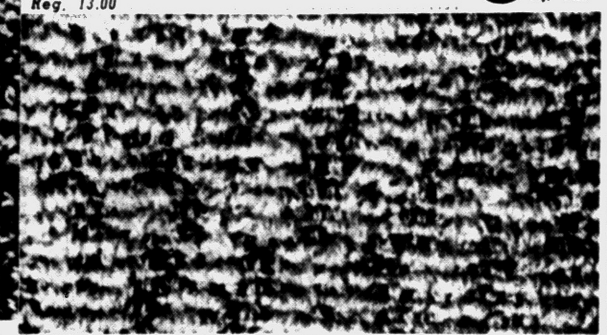

100% All Wool Wilton, 2 Remaining Colors 4.95 Sq. Yd. Reg. 11.00

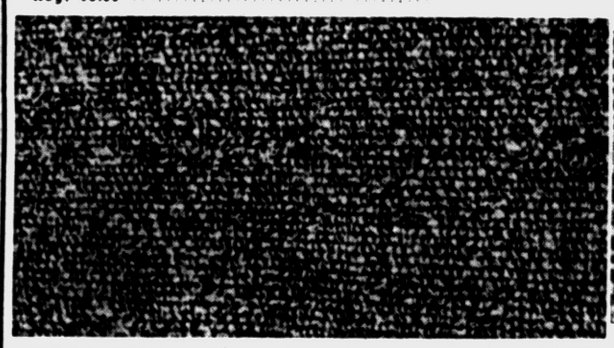

Tight Loop Tweed in 12 Popular Colors 5.95 Sq. Yd. Reg. 9.00

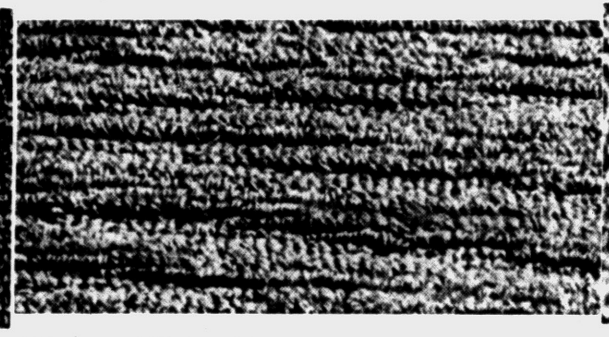

Heavy All Wool Bark Tweed, 7 Colors 6.95 Sq. Yd. Reg. 11.00

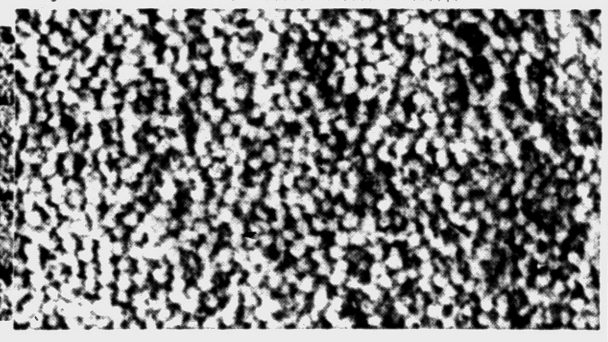

Acrilan Tweed Carpet 7.95 Sq. Yd. Reg. 11.00

Pre-Easter Special

FREE LABOR ON CUSTOM-MADE DRAPES

EXAMPLES:

Yd.	Single	Double	Triple
$1.98	$12	$24	$36
$2.98	$18	$36	$54
$3.98	$24	$48	$72
$4.98	$30	$60	$90

Regular Length—Any Width

PANELS
MODERNS
BARKS
FIBERGLAS
SOLIDS
ANTIQUE SATINS
TEXTURE CLOTHS
PEBBLE CLOTHS
SCENICS



Tweed Remnants 30 to 60% off

Size	Description	Reg. Price	Sale Price
12x4'	Brown, nutria & gold	70	29.88
7'9"x7'6"	Black & white	60	29.88
12x9'2"	Gold, beige, all wool	148	69.88
12x8'2"	Brown, green & beige	105	54.88
12x9'	Brown & beige	99	49.88
12x9'	Brown & beige all wool	120	69.88
12x9'	Brown & gold	99	49.88
12x10'9"	Grey & nutria	109	64.88
15x9'	Brown, beige & gold	150	69.88
15x10'6"	Brown, beige & gold	140	88.88
12x6'5"	Brown, green & beige	70	39.88
11'3"x9'10"	Brown, green & beige	110	69.88
9x12'	Brown & beige	99	49.88
9x12'	Brown, gold & beige	99	49.88
12x7'4"	Brown, beige & green	90	49.88
12x15'9"	Grey & nutria, all wool	295	189.88
15x11'2"	Turquoise & Grey bark	220	139.88
12x8'	Brown & gold	105	49.88
12x11'11"	Brown & beige, Nylon	180	112.88
12x16'10"	Grey, turq. & nutria	336	216.88
12x9'9"	Green & white	110	59.88
12x16'9"	Brown, green & beige	154	88.88
12x17'4"	Brown & beige	200	120.88
12x8'4"	Green & white	99	49.88
15x13'2"	Brown & beige, all wool	330	220.88
12x15'7"	Black & white	130	84.88
12x19'8"	Brown & beige, all wool	280	189.88
12x8'2"	Brown & beige	140	49.88
12x7'9"	Brown & white	100	39.88
12x10'4"	Brown, green & white	130	59.88
12x11'11"	Brown, green & beige	220	129.88
12x15'9"	Beige & white	140	70.88
12x20'3"	Brown, beige & gold	297	199.88
12x11'1"	Brown & beige, all wool	180	120.88
12x15'	Grey & turquoise, nylon	240	179.88

Tweed Odd Rolls 30 to 60% off

Width	Yds.	Description	Reg. Price	Sale Price Sq. Yd.
12'	97	Brown & beige wool tweed	11.00	7.95
12'	60	Black & white wool-nylon	12.00	8.95
12'	87	Turquoise & grey—nylon	12.00	8.95
15'	54	Turquoise & grey—nylon	12.00	8.95
12'	76	Grey & nutria tweed	10.00	5.95
15'	80	Black-nutria & white tweed	10.00	5.95
12'	60	Charcoal & grey nylon	11.00	5.95
12'	52	Brown, beige & white tweed	10.00	5.95
12'	88	Sandlewood & beige tweed	12.00	7.95
12'	97	Brown & beige wool tweed	14.00	9.95
12'	77	Brown & beige tweed	7.00	3.95
12'	83	Green & white tweed	10.00	5.95
12'	47	Green & white tweed	14.00	9.95
12'	36	Green, white wool tweed	12.00	8.95
12'	79	Grey wool tweed	11.00	6.95
12'	52	Turq. & grey nylon tweed	11.00	5.95
12'	24	Brown & beige wool tweed	11.00	6.95
12'	50	Brown & beige wool tweed	10.00	6.95
12'	80	Black & white tweed	7.00	3.95
12'	41	Brown & beige wool bark	11.00	7.95
12'	60	Rust wool bark tweed	12.00	6.95
12'	52	Grey wool bark tweed	12.00	6.95
12'	40	Steel grey wool bark tweed	12.00	6.95
12'	55	Black, green & white tweed	10.00	5.95
12'	40	Brown & beige wool tweed	12.00	6.95
12'	47	Brown & beige tweed	9.00	4.95
15'	40	Brown & beige cotton tweed	7.00	3.95
15'	61	Brown, gold & white nylon	12.00	8.95
15'	60	Grey & turq. nylon tweed	12.00	8.95
15'	70	Beige, brown & white nylon	11.00	6.95
12'	30	Green & white wool tweed	13.00	9.95
12'	58	Grey & white wool tweed	13.00	9.95
12'	82	Nutria, green & white	14.95	9.95
12'	30	Beige, green & white	14.95	9.95
12'	74	Brown, beige & white	12.95	7.95

OPEN EVERY NIGHT 'TIL 9 P. M.

- No Money Down
- Delivery Anywhere
- Layaway Plan
- Pontiac's Largest Selection

Pontiac's Oldest and Largest Floor Covering Specialists

McCANDLESS

11 N. Perry St. FE 4-2531

FREE HOME SERVICE

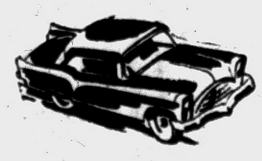

FE 4-2531

Junior Editors Quiz on WEEDS



QUESTION: Why do weeds grow?

★ ★ ★

ANSWER: A weed is a weed only because we call it that. For example, grass is grass in a lawn but it is a weed in a corn field. No purpose useful to man has been found for many plants so they are called weeds. The U. S. Department of Agriculture says the loss to farm crops caused by these troublesome plants is about $5 for every person in the country.

Lately, there has been an increasing interest in finding useful purposes for plants regarded as weeds. The Weed Society was founded in 1954 for this purpose. One man who studied weeds was Dr. George Washington Carver, a former slave who became a famous plant scientist.

Many weeds are as lovely as flowers—the tall white topped flower called Queen Anne's Lace, dandelions, and goldenrod. One weed, the big purple thistle, is the national flower of Scotland. As an example of how these plants are sometimes put to good use, goldenrod produces an oil used in some medicines. Thomas Edison found a way of producing natural rubber from goldenrod. However, the method was too expensive for commercial use.

★ ★ ★

FOR YOU TO DO: Color this picture. In choosing colors for the weeds, try to remember which you have seen.

★ ★ ★

(For submitting this question Sherry Shroeder of Newton, Kans., has been awarded a $10 prize. Mail your question on a postcard to Violet Moore Higgins, AP Newsfeatures, in care of this newspaper. Tomorrow: How many Indians are there in America?)

Promote Police Official

DETROIT (AP) — Louis J. Berg, 47, and a veteran of 24 years on the force, will become superintendent of Detroit Police April 5. He is being promoted from director of traffic to succeed Jack Harvill, 62, who announced his retirement Tuesday. Deputy Supt. Miles J. Furlong, 57, said he planned to retire soon.

Captive kangaroos are easily taught to box men in exhibitions, the main problem being teaching them to forego their terrible kick.

Educator Raps School Critics

Objects to Establishing Crash Programs for Teaching Children

By G. K. HODENFIELD
AP Education Reporter

PHILADELPHIA (AP) — An educator lashed out today at "careless, misinformed or deliberately destructive critics who say our schools have failed."

★ ★ ★

"Crash programs may be appropriate for missile production, but not for teaching children," declared Dr. Anne Hoppock of the New Jersey State Board of Education. ". . . We must not offer up our young, like lambs for the sacrifice, on the altars of our national pride."

"These breast-beating, professional critics," she said, "are trying to sell the American public a bill of goods. Thus far they have failed. But one wonders how long the people can keep a balanced point of view in the face of this widespread campaign to destroy their faith in the public schools."

★ ★ ★

In an address prepared for delivery to the annual convention of elementary school teachers, Dr. Hoppock said: "The people who have been damning public ducation . . . show little concern that our children are being taught in basements and firehouses, jammed into overcrowded classrooms, operating on double or triple shifts, taught by, undertrained and underpaid teachers.

"They just hold forth eloquently about the crisis in education and the failure of the schools."

★ ★ ★

She urged the 4,000 convention delegates to go home and "tell the people that they are being deceived when they are told the schools have failed. Tell them our American public schools are the best in the world."

Dr. Hoppock said she was alarmed at the recent burst of enthusiasm for Soviet education.

"We are moving toward totalitarianism," she said, "when we 'toughen up' and 'speed up' the program beyond the readiness of the children involved."

Plantations in Africa grow more than half the world's supply of palm oil and sisal (the latter a material from which rope is made).

Mostly Women, Youths, Elders

Sees Workers Increasing

WASHINGTON (INS)—A labor department official forecast today that the nation's work force will increase about 10,500,000 persons by 1965—most of them women and older and younger persons.

★ ★ ★

Commissioner of Labor Statistics Ewan Clague told President Eisenhower's conference on occupational safety that the change in the labor force will create new safety problems, since new workers are more accident prone and there will be a large turnover.

He said that more than eight million of the labor force increase will consist of women 35 years of age and older, and youngsters between the ages of 14 and 24.

Clague said advance calculations point to a drop of 700,000 by 1965 in men employes of the 25 to 34 age group, and an increase of about a million in men 55 years of age and over.

★ ★ ★

He declared the outlook is for a 25 per cent increase in the white collar group, about 43 per cent in professional workers, 13½ per cent in machine operators, a fast rise in the number of service workers and a sharp decline in farm laborers.

State Files Tax Claim

DETROIT (AP) — The State of Michigan has filed a $44,000 fraudulent tax deficiency claim against the estate of Edward N. Barnard, late Detroit attorney and one-time power in Republican politics. The state claims Barnard understated state intangible taxes due from 1945 to 1956.

For Joyous Musical Living the revolutionary



GULBRANSEN
Transistor ORGAN

Unforgettable is the fidelity of infinite tonalities available in the Gulbransen Transistor Organ.

- Equipped with built-in Leslie Tremolo System—Chimes—Omega Percussion and Reverberation Controls.
- Do drop in to hear or play this remarkable instrument—or write for literature.

EXPERT PIANO TUNING AND REPAIR

WIEGAND MUSIC CENTER
Michigan Miracle Mile
Located in the Bazaar Area FE 2-4924

Get Ready for Easter!
CULTURED PEARL NECKLACE
With Gold Filled Chain



$2.20
Fed. Tax Included

A dainty chain with beautiful cultured pearl . . . rich-looking and wonderful for daytime, evening. Thrilling gift.

Connolly's JEWELERS
16 West Huron St., Pontiac FE 2-0294
Also 45 Walnut St., Mt. Clemens

More and more people everywhere are now asking for

"the best in the house"



6 years old
90.4 proof
$5.90 Qt.
Code No. 1410
$3.70 Pt.
Code No. 1411

Canadian Club
Imported in bottle from Canada

"THE BEST IN THE HOUSE" IN 87 LANDS • IMPORTED IN BOTTLE FROM CANADA BY HIRAM WALKER IMPORTERS, INC., DETROIT, MICHIGAN • BLENDED CANADIAN WHISKY.

go Krogering (THE HAPPY WAY TO SHOP) For this exclusive offer.

A $35.00 Value!

COMPLETE & UNABRIDGED
THE LITTLE & IVES
WEBSTER DICTIONARY
and HOME REFERENCE LIBRARY

IN 16 SELF-BOUND SECTIONS PLUS A DELUXE BINDER

When Complete With All 16 Sections, This Huge Home Reference Library Includes These Important Works!

MODERN WORLD GAZETTEER	CLASSICAL MYTHOLOGY
ANCIENT AND MODERN MAPS	DICTIONARY OF DICTIONARY SIGNS
DIGEST OF GREAT BOOKS	FREQUENTLY MIS-SPELLED WORDS
SYNONYMS AND ANTONYMS	INVESTMENT AND BANKING TERMS
DICTIONARY OF MEDICAL TERMS	DICTIONARY OF FOREIGN PHRASES
DICTIONARY OF LEGAL TERMS	DICTIONARY OF COMPOUND WORDS
PROVERBS AND QUOTATIONS	DICTIONARY OF PUNCTUATION
DICTIONARY OF HISTORICAL TABLES	DICTIONARY OF SPELLING
DICTIONARY OF ABREVIATIONS	DICTIONARY OF CHRISTIAN NAMES
DICTIONARY OF USEFUL TABLES	DICTIONARY SIGNS AND SYMBOLS
DICTIONARY OF THE BIBLE	PLACE NAME DERIVATIONS

NEW Add-A-Section EDITION

MILLIONS OF WORDS DEFINING HUNDREDS OF THOUSANDS OF VOCABULARY ENTRIES

So gigantic in scope is the Little & Ives WEBSTER Dictionary and Home Reference Library, that it is equivalent to 32 standard size volumes. In the dictionary section alone you'll find millions of words, giving the correct spelling of hundreds of thousands of vocabulary entries, and defining their various shades of meaning, as accepted by the entire English-speaking world.

Sensational Offer!

SECTION ONE 25c

SECTIONS 2 Thru 16 89c EACH

DELUXE BINDER 99c

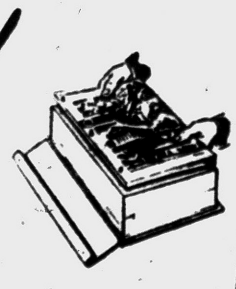

So Easy to Assemble!

ADD ONLY A SECTION A WEEK 'TIL YOUR WEBSTER DICTIONARY IS COMPLETED

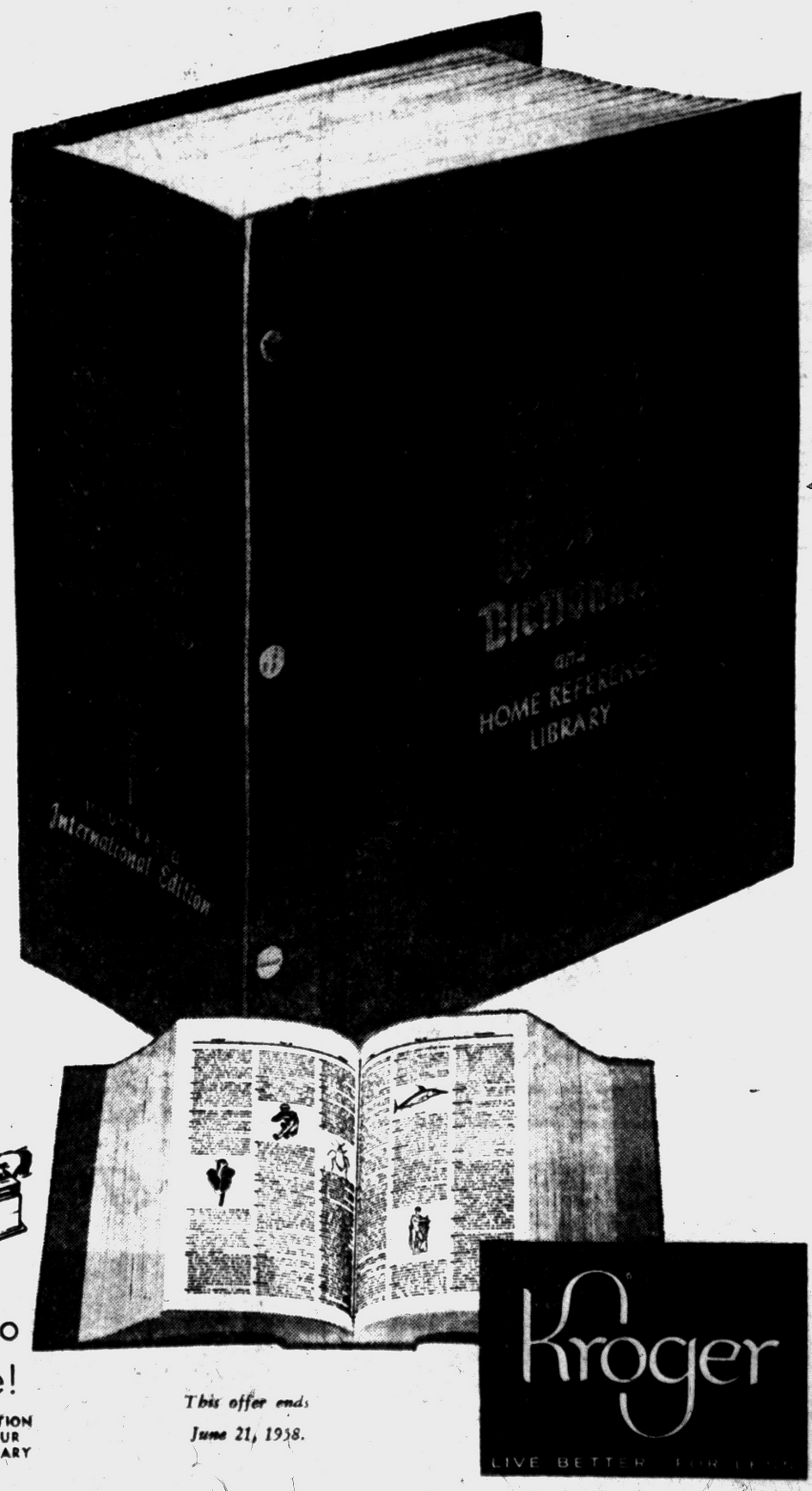

This offer ends June 21, 1958.

Kroger
LIVE BETTER FOR LESS



FLIER DIES — Lt. Col. Jacob E. Manch, 39, got through the Doolittle bombing of Tokyo in World War II safely. But a routine peacetime training mission proved fatal for Manch Monday. He was flying a T33 jet trainer 30 miles north of Nellis Air Force Base in Nevada when the engine flamed out. Manch rode the plane down.

Gets Fancier Name

DETROIT (AP)—Cleo Jones, 28, complained to Probate Judge James H. Sexton that his name was too common. Sexton granted Jones the right to change it to Charles Xavier Jones.

Full 100 Proof!



Try it!

Samovar VODKA

Dist. from Grain. 80 and 100 Proof Schenley Dist. Co., N. Y. C.

14 KARAT GOLD Matched WEDDING RINGS

Our Reg. $17.95



BOTH FOR $12.95 Easy Terms

Georges-Newports

Jewelry Dept.
74 N. Saginaw St.

For Office Supplies See
BACKENSTOSE BOOK STORE
15-17 E. Lawrence St.

SINUS DISCOVERY

Sufer from wracking headaches, or terrible facial neuralgia due to sinus? Then you can get glorious relief with Trumac Tablets. We honestly believe we could get 20,000 to 30,000 letters praising Trumac which has now been on the market 7 years. They have helped so many people that they are being imitated. But no others have the Trumac Formula. If you too want relief ask your druggist for Trumac, or show him this adv. But get the genuine; accept no substitutes. Sold at leading drug stores in U.S. and Canada.

Trumac Laboratories, Inc.
15050 Greenfield, Detroit 27, Mich.

May Be First American Into Space

(On the shoulders of three men rests much of the responsibility for getting an American into space alive. An AP writer who toured the hush-hush experimental center in New Mexico talked with the trio and, in a series of three articles, looks at the prospects and the problems ahead.)

By STEVE LOWELL

ALAMOGORDO, N.M. (AP)—Red-haired Joe Kittinger may be the first American into space. At least he hopes so.

"If Col. Stapp said tomorrow that the system is ready, I would go. I only hope that they get it ready before I get too old to be considered."

* * *

Air Force Capt. Joseph Kittinger, 29, is one of three men who justly can be called space pioneers.

The others are Col. John Paul Stapp, 47, and Lt. Col. David Simons, 35.

Stapp was dubbed the "Fastest Man on Earth" in 1954 when he rode a rocket sled 632 miles an hour to test whether a human could stand the violent starts and stops that would be necessary in space flight. He heads the Air Force missile center's aero-medical laboratory here.

* * *

Lt. Col. Simons, just promoted from Major, won fame last summer when he rode a balloon 102,000 feet into the air to study upper atmosphere. He is chief of the space biology branch of the laboratory. Both he and Col. Stapp are physicians.

Joe Kittinger, on the other hand, is a pilot. He has flown almost every type of plane, and not long before Simons' record-breaker, soared 96,000 feet in a balloon as part of the project to try to get some of the preliminary bugs out of space travel.

* * *

All three agree that space is some time away. All three would like to be the first American to get there, but concede that there are more immediate problems to solve than who the first spaceman will be.

What will he be like? Let Col Stapp describe him:

"First, the man chosen must have a first-class nervous system and physique. He must have the motivation — be deeply interested in space research.

"His background and training must be of a high level. We have had lots of volunteers, but if the only response we can get from the man is 'duh,' he's not much good to us."

The central nervous system should be superior in intelligence, stability and endurance.

"His mind must be able to function at intense levels of effort on complex problems for many hours at a time. He must not be easily frightened or emotionally disturbed.

* * *

"He should be able to tolerate isolation in solitary flight for long periods. He must have good insight and contact-with-reality—he must be a down-to-earth type not inclined to gaze at the stars in rapture, but, instead, watch the dials."

Federalists Lead in West Indies Vote

PORT OF SPAIN, Trinidad (AP)—The Federal Labor party held a slight lead today in vote counting for the West Indies Federation's first Legislature. Returns from Barbados will decide the outcome.

The Federals took 21 seats to 18 for the Democratic party in the Legislature, which will lead this new island federation toward full freedom from Britain.

* * *

Five seats from Barbados and one from Jamaica were still out.

Supporters of the federation suffered a sharp setback in Jamaica, largest colony with half the fledgling nation's three million people. Out of 17 seats, an anti-federation movement affiliated with the Democrats won 11, a quarter of the new 45-member House of Representatives.

* * *

The Democrats also won 6-4 in Trinidad and nearby Tobago. Trinidad is the second largest of the federation's 10 colonies and the site of its future capital.

Cutting '57 Tax Seen as Better

Economist at U. of M. Cites Advantages of Refund This Year

ANN ARBOR (AP) — If Congress decides a tax cut is desirable to fight the current business recession, it would achieve maximum impact by reducing 1957 taxes instead of 1958's, a University of Michigan economic psychologist says.

Prof. George Katona said in a statement that 1957 taxes due April 15 would be of "maximum effectiveness" in halting the downtrend in the economy.

* * *

If Congress cut 1957 taxes, he said, taxpayers would receive a sizable refund in a lump sum and receipt of the refund check would dramatize the government's anti-recession program.

Katona cited these as what he termed additional advantages for a 1957 refund, compared to one for 1958:

1. It would provide buying power for large, discretionary purchases, rather than small increases in take-home pay spread over several months.

2. It could be figured easily from April 15 tax returns and consumers would know in advance how much money they had coming.

3. It would benefit persons who were employed in 1957, but are now out of work.

4. A one-shot 1957 refund would not reduce government revenues indefinitely or contribute to inflationary forces once the economy emerges from its slump.

Katona heads the economic behavior program of the University of Michigan's Survey Research Center.

To Pick 1st Negro Judge

SAN FRANCISCO (AP) —John Wesley Bussey is to become San Francisco's first Negro judge. Gov. Goodwin Knight said he would appoint the 54-year-old attorney to the $16,000-a-year municipal bench for an unexpired term ending January 1960.

Iowa's coal mines employ more than 1,500 workers.

Imagine Being Happy During CHANGE-OF-LIFE!



Now you can throw off that look of misery so many women have during change-of-life!

Today, you can be! With special tablet, thousands of women now go "smiling through" those trying years —without suffering "hot flashes", nervous tension!

Science has exploded old superstitions about change-of-life! Countless women have found you no longer have to feel sickly, "old" before your time. Today, many can *enjoy* change-of-life — without terrible suffering!

NO PAINFUL SHOTS!

Lydia Pinkham's remarkable Tablets have now been developed especially to relieve those functionally-caused "female miseries". Their unique combination of medicines even includes blood-strengthening iron!

That's why, with Pinkham's Tablets, you can escape much of the "hot flashes", clammy feelings, pressure, irritability so common to women between 38 and 55. You're ready to start living again!

8 out of 10 women tested by doctors got thrilling relief —*without costly shots!* Why not you? Get Lydia E. Pinkham's Tablets at drug stores. See if you don't quickly find new happiness during change-of-life!

IF YOU PREFER A LIQUID druggists also have famous Lydia E. Pinkham's Vegetable Compound.

MOTHERS! TELL YOUR DAUGHTER— Pinkham's Tablets also relieve monthly pains of young women!

go krogering for . . . fresh tender



veal roast

Your choice of cuts: leg, loin, rump or shoulder. Kroger special low, low price. Lb. **39c**

veal chops — Tender shoulder blade cuts . . . . . Lb. 49c

veal breasts — Fine for stuffing . . . . . Lb. 29c

meat loaf — Veal, beef and pork . . . . . 2 Lb. Pkg. $1.19

Cascade — Special 7c Off — 20-Oz. Can 40c

Fluffo — Special 10c Off — 3 Lb. Can 87c

Barbecue Sauce — With sliced beef, Terry — 14-Oz. Pkg. 73c

Lipton Black Tea — Kroger everyday low price — ½ Lb. Pkg. 85c

Lipton Tea Bags — Special 10c Off — 48 Ct. Pkg. 55c

Lipton Delicious Soup Mixes

Green Pea	2 Pkgs.	31c
Onion	2 Pkgs.	35c
Vegetable	Pkg.	39c
Noodle	Pkg.	39c

whole hams — Hygrade's, 12-16 lb. avg. . . . . Lb. 63c

liver sausage — Fresh or smoked . . . . . Lb. 49c

fish sticks — Fres-Shore fresh frozen . . . . . 3 10-Oz. Pkgs. 89c

sliced bacon — Hygrade Western, thick-sliced . . . . 2 Lb. Pkg. $1.23

fresh kielbasa — Delicious with sauerkraut . . . . . Lb. 59c

sliced bologna — Klein's fine for sandwiches . . . . . Lb. 49c

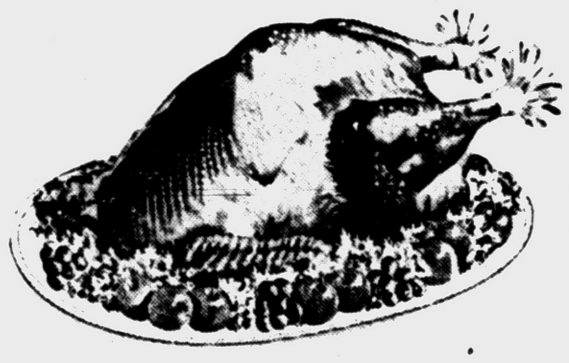

OVEN-READY 16-22 POUND AVERAGE

turkeys

Quick frozen to insure freshness. Save today at this low price.

Lb. **39c**

produce 19c sale

chef salad — Fine for Lenten salads . . . . . Cello Bag 19c

spinach — Fresh full or vitamin goodness . . . . . Cello Bag 19c

red radishes — Fresh solid fine for salads . . . . 2 Bunches 19c

rhubarb — Fresh, Hot House . . . . . Lb. 19c

fresh endive — See our vast variety of lettuce . . . . . Lb. 19c

FRESH CUBAN 8 AND 9 SIZE

pineapples 39c EACH 3 For $1.00

golden vigoro 25 Lb. Bag $1.99

golden vigoro 50 Lb. Bag $3.19

regular vigoro 10 Lb. Bag 89c

regular vigoro 50 Lb. Bag $2.19



FRESH MELLOW SWEET DELICIOUS

golden-ripe

bananas

Ripened to the peak of savory perfection in Kroger's own ripening rooms

2 Lbs. 29c



Swift Meats for Babies

Swift Premium quality. Your choice of beef, ham, lamb, veal.

2 3½-Oz. Cans 47c

Kroger

GO KROGERING FOR LOW, LOW

We reserve the right to limit quantities. Prices effective through Saturday, March 29, 1958

Uses for Little BO-PEEP... ONE OF A SERIES



The easy way to clean stove burners & ovens

Grease melts away and hard deposits loosen easily when you use Little Bo-Peep to clean your stove. Cleaning stove burners and oven is child's play for Little Bo-Peep.

FOLLOW THESE SIMPLE DIRECTIONS

For burners: soak twenty minutes in a 50-50 solution of Little Bo-Peep and hot water to loosen caked-on carbon.

For ovens: put an open sauce dish of Little Bo-Peep in oven overnight. Crusty deposits will then wipe off easily.

Little Bo-Peep
AMMONIA CLEANING COMPOUND
It Cleans . . . It Suds . . . It's Wonderful

Marriage License Applications

Eugene T. Clines, Royal Oak
Mary E. Rongey, 494 Cameron

Edwin H. Rouse, 2810 Ostego
Nora M.E. Day, 197 S. Jessie

Arthur M. Kroeger, Northville
Audrey P. Donaldson, 2361 Circle

Richard F. McHugh, Birmingham
Joan M. Kidd, Birmingham

Wallace M. Tucker, Utica
Arleen J. Dotson, Birmingham

Floyd G. Robinson, Clarkston
Marie A. Beatty, 1047 Myrtle

Harry F. Cragel, Walled Lake
Elisabeth J. Taylor, Milford

Arthur J. Lake, Birmingham
Elisabeth J. Richardson, Birmingham

Aaron L. Taylor, Walled Lake
Patricia R. Adams, Orchard Lake

Russell F. Neddermeyer, Romeo
Marion M. Squire, Lake Orion

Carroll F. Davis, 138 E. Pike
Valorie A. Petiprin, Clarkston

Gene C. Poole, Royal Oak
Sharon A. Bald, Rochester

James E. Holloway, 451 Telegraph
Menetah J. Foote, 56 Hazel

Brian M. Lawlor, Walled Lake
Francene K. Beck, 59 Monroe

Midgie the Cat Who Inherited House Dies

OMAHA, Neb. (AP)—Midgie, the cat who inherited a home, is dead.

Midgie, who was pushing 17, died of uremic poisoning after an illness of several days. And so the home he inherited under the terms of the will of Francis A. Putnam, now goes to Mrs. Harold Weidman, who has cared for Midgie since Putnam's death in 1953.

Putnam's will named Mrs. Weidman and her mother, Mrs. Gertrude Ritner trustees of Midgie's estate. Mrs. Ritner died last May. As provided in the will Mrs. Weidman cared for Midgie and provided him with the three square meals a day. The will provided that on Midgie's death, Mrs. Weidman had to get a death certificate, showing the cat's death was due to natural causes, and she would then inherit the home which had been willed to Midgie.

Gracie Fields Returns to 'Av At It' Again

By PHYLLIS BATTELLE

NEW YORK (INS)—Miss Gracie Fields, the fireball with English on it, is back in the U.S. to 'av at it' again. Meaning television.

Actually, Gracie is retired. Has been for nearly 40 years.

BEEN RETIRIN'

"I've been retirin' ever since I took to the stage," she says, dropping her Cockney accent in deference to the subject. "But then somebody always sends me some contract or other, and I can't read the small print, so—" she takes a quick swipe at her spectacles with a hanky—"I always find myself back at my knittin'."

★ ★ ★

So's not to appear utterly fribberish at the age of 60, Gracie inserts that her manager-husband does read the fine print. "He's the brains, I'm the daft one. I think that's good, my dear, don't you?

"It keeps a marriage from getting too scholastic."

One of the delectable Lancashire comedienne's last flings at television in America was disastrous: Not professionally, but personally.

RING LOST

During an appearance on the "Ed Sullivan Show" a few years ago, she lost a ring worth 12,000 pounds (around $35,000) which she describes as her "old age security" and also a quite large, "important hunk of stone."

Gracie was quite broken up. She imagines the stone was, too. Otherwise, it would have been recognized by now.

★ ★ ★

The loss taught her a lesson she already knew: "Don't make a god of any possession. Or you'll lose it. With that ring, I was so scared of losing it, I couldn't possibly not 'av—you know what I mean?

LOVES HOMES

"I feel the same way about houses. I love homes. I came from a family in Rochdale, Lancashire, where every time my father got a six-penny rise in pay, we'd move to a better home up the block."

★ ★ ★

Gracie caught the disease. Thirty years ago, at the beginning of what is called "The Gracie Fields Era in the British Theater," she had five residences: In Italy, California, Brighton and London in England, and the Isle of Capri. Now she has only the Capri house—a former prison ("We have the most delightful cells for guests")—and subconsciously, she claims, has avoided making it elegant.

"I'm scared, sort of, to have anything too elegant. Every time I have had somethin' elegant, life has just sort of whipped me out of it."

★ ★ ★

At one time, and perhaps still, the highest-paid performer in England, she will play a small role in CBS-Dupont's "Show of the Month" tomorrow night. Then she flies to Hollywood to star in "Mrs. 'arris Goes to Paris" on "Studio One."

Remembering her philisophy, Gracie concludes:

"Mrs. 'arris drops her arches in Paris. Lor, 'n I 'ope I don't drop anything more than 'er."

Among the basic raw materials classed as fibers, jute is second only to cotton in world consumption, according to the Encyclopedia Britannica.

UNITED SHIRT Distributors
Downtown and at Tel-Huron



why pay more?





cream corn PACKER'S LABEL 303 Can
black pepper Kroger Brand 1 Ounce Can
vegetables MIXED AMERICAN BEAUTY 300 Can
peas & carrots AMERICAN BEAUTY 300 Can
cut red beets AVONDALE BRAND 303 Can

your choice

10c



KROGER GOLDEN DELICIOUS

applesauce

303 Can **10c**

sweet peas PACKER'S LABEL 303 Can
lima beans AMERICAN BEAUTY 300 Can
butter beans AMERICAN BEAUTY 300 Can
tomato soup AMERICAN BEAUTY No. 1 Can
vegetable soup AMERICAN BEAUTY No. 1 Can

your choice

10c



go Krogering (THE HAPPY WAY TO SHOP)



glazed donuts

Regular 39c value. Save 6c. Baked fresh daily by the Kroger master bakers. Doz. **33c**

white bread — Kroger fresh sliced enriched — 20-Oz. Loaf 19c
homogenized milk — Fresh rich nutritious — ½-Gal. Glass 39c
kroger zips REG. 33c — Fresh tasty crackers — 1-Lb. Box 29c

VAN CAMP'S DELICIOUS

pork & beans

You Camp's brings you this delicious "baked bean banquet" ready to heat, eat and enjoy. **2** 2½ Cans **49c**

FRANCO AMERICAN - IN TOMATO SAUCE

spaghetti

It's meatless, so what could be better for Lent. Kroger low low price. **2** 15¾-Oz. Cans **29c**

go krogering for your spring house cleaning needs.



scrub brush — Plastic, Kroger low price — Each 49c
spic & span — Kroger Every Day Low Prices — 1-Lb. Pkg. 31c
mop heads — Cotton Queen, Kroger low price — Each 55c
lestoil — It's so easy when you use Lestoil — Quart Bt. 65c

KROGER HAWAIIAN GOLDEN

pineapple juice

3 46-Oz. Cans **89c**



KROGER BRAND NUTRITIOUS

tomato juice **3** 46-Oz. Cans **79c**

FROZEN BEEF CHICKEN OR TURKEY

morton's meat pies

4 8-Oz. Pkgs. **$1.00**



DOLE HAWAIIAN FRESH-FROZEN

pineapple juice **5** 6-Oz. Cans **$1**

Liquid Chiffon — Special 10c Off — 22-Oz. Can 59c

Pie Filling — Jell-O chiffon mix. — 2 3-Oz. Pkgs. 29c

Kraft French Dressing — Kroger low, low price — 8-Oz. Bt. 25c

Kraft Cheese Whiz — Kroger low everyday price. — 8-Oz. Jar 31c

Kraft Velveeta — Kroger everyday low price. — 2 Lb. Loaf 89c

Orleans Lolli-Pups — The very best dog candy. — 7-Oz. Pkg. 19c

Cheer — Fine for all washday needs. — Giant Pkg. 77c

Zest — The famous deodorant soap. — 2 Bath Bars 43c

Zest — The original deodorant soap. — 2 Reg. Bars 29c

Dash Detergent — Kroger low, low price. — 25-Oz. Pkg. 41c

Dreft — Kroger everyday low price. — Giant Pkg. 77c

Blue Dot Duz — Kroger low, low price. — Giant Pkg. 79c

Joy Liquid — Detergent, Kroger low price. — 12-Oz. Can 39c

Comet Cleanser — Fine for all cleansing needs. — 2 Large Cans 45c

Cheez Its — Sunshine Biscuit Co. — 2 6¼-Oz. Pkgs. 39c

PRICES PLUS FREE TOP VALUE GIFT STAMPS

Kroger

We reserve the right to limit quantities. Prices effective through Saturday, March 29, 1958

Hal Boyle Says:

Most Principals in U.S. Can Spank Pupils

NEW YORK (AP) — Things a columnist might never know if the didn't open his mail:

That about 75 per cent of America's public school principals now have the authority to spank their pupils, but most spare the rod.

★ ★ ★

That most mama elephants rarely give birth to twins and who can blame them?

That the average weight of the three ships with which Christopher Columubs discovered America was only about 60 tons. And you've got a good memory if you can still recall their names: the Nina, Pinta and Santa Maria.

That one of Benjamin Franklin's most unusual inventions was a bathtub shaped like a shoe. He sure put his foot in it that time!

That packs of wild African dogs on occasion will attack a lion and eat it alive. Even the king of beasts has to beware the mob.

★ ★ ★

That the average American spends 20 minutes a day on the telephone, but this figure definitely doesn't apply to teenagers.

That more than 1,000 persons were killed and 100,000 injured last year in accidents caused by drivers swerving from objects thrown on the highway. The most common menace is discarded beer cans.

★ ★ ★

That even the names of post offices can make a dieter hungry—such as Lamb, Ky., and Chicken, Alaska.

That, according to the Catholic Digest, 10 million Russians are studying English, but fewer than 8,000 Americans are studying Russian.

That the Hess Bros. department store in Allentown, Pa., is now selling .22 caliber pistols in three colors — blue, gold and pink — to ladies who want to pack their own after-dark protection.

That a recent survey showed dandruff, as well as ulcers, is a high-tension occupational ailment among actors, newspapermen and advertising executives.

That — here's a calendar reminder — April 20th is National Mother-in-law Day. Buy your present early and avoid the rush.

Total world catch of fish, continuing to increase, now is approaching thirty million tons a year.

(Advertisement)
Now Many Wear
FALSE TEETH
With Little Worry
Eat, talk, laugh or sneeze without fear of insecure false teeth dropping, slipping or wobbling. FASTEETH holds plates firmer and more comfortably. This pleasant powder has no gummy, gooey, pasty taste or feeling. Doesn't cause nausea. It's alkaline (non-acid). Checks "plate odor" (denture breath). Get FASTEETH at drug counters everywhere.

Easter Egg Hunt Set at Metropolitan Beach

DETROIT (INS) — The Huron-Clinton Metropolitan Authority said today an Easter egg hunt will be held on Easter Sunday at Metropolitan Beach on Lake St. Clair.

Youngsters 12 years of age and under will hunt for 2,400 colored, hard-boiled eggs concealed along the 1,600-foot board walk bordering the sand beach and land play areas.

Prizes will be awarded the finders of 10 specially-marked eggs.

Gen. Robert E. Lee was offered the command of the Union Army at the outbreak of the Civil War.

SPECIAL PURCHASE! AVAILABLE AT BOTH OSMUN'S STORES

OSMUN'S SAVES YOU $15.00!

SPRING WARDROBER! SPORTCOAT, PLUS A PAIR OF SLACKS!

$29.50 Usually $44.50 **$39.50** Usually $54.50 **$47.50** Usually $62.50

Each Price Listed Above Includes the Sportcoat and One Pair of Slacks.

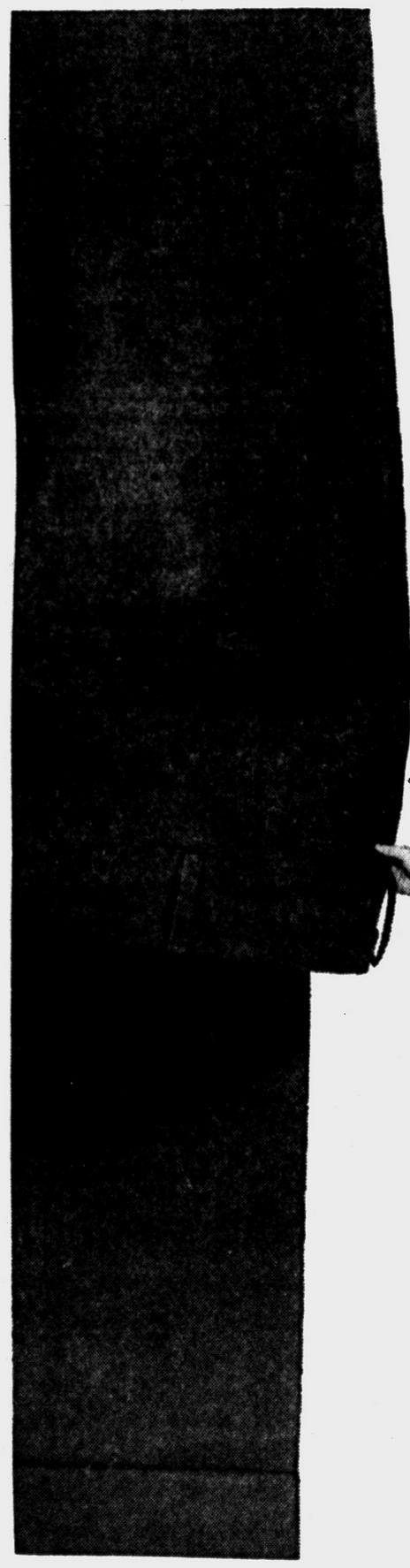

This Special Event Was a Terrific Sell-Out When We Held It Last Year! The selections are just as wide and varied this year. The quality is incredible at this lump-sum price and the styling is the very last word! Get a head start on spring with a wardrobe that saves you money, but never at the expense of quality!

SPORTCOATS . . . Fabrics & Styles

- All Wool Spring Checks, Plaids, Stripes
- Slim, 3-Button Ivy Models
- 3-Button Semi-Lounge Models
- Grey or Brown Mixtures or Heather Tones
- Regulars, Shorts, Longs, Extra Longs
- Purchased from Two of America's Foremost Sport Coat Makers

SLACKS . . . Fabrics & Styles

- All Wool Flannels
- All Wool and Wool and Acrilan Gabardines
- Wool and Orlon Lightweight Tweedweaves
- Browns, Blues, Greys, Charcoals
- Waist Sizes 29 to 44
- Regulars, Shorts and Longs



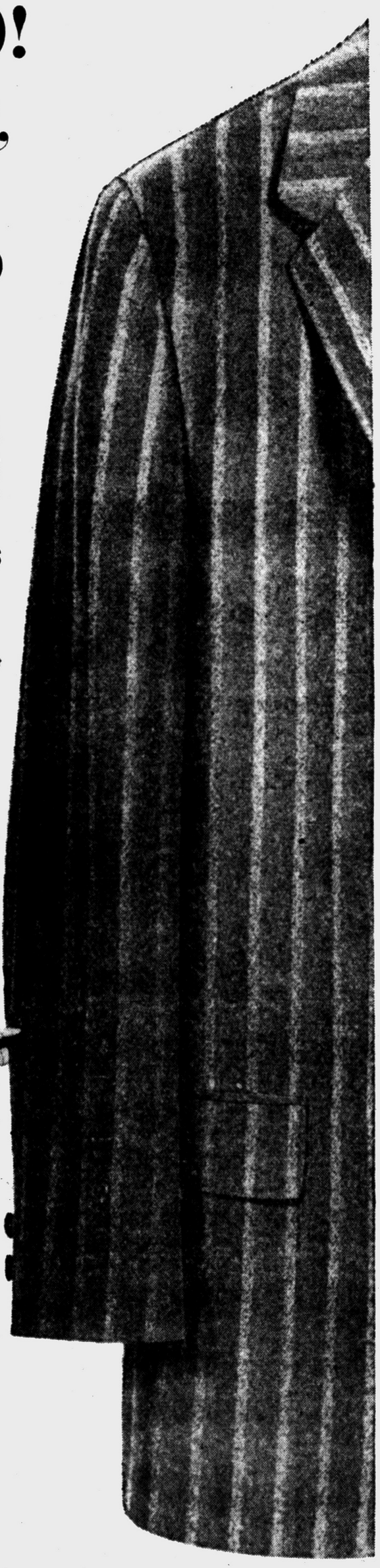

"Shop the Stores That Have Never Compromised on Quality"

Osmun's

AT OSMUN'S you are cordially invited to charge your purchase and take up to 90 days to pay at no extra cost to you . . . or, if you prefer, a small deposit will hold your garments in our layaway department until you want them.

DOWNTOWN PONTIAC
51 N. Saginaw
Open Mon., Fri. Nites 'til 9 P. M.

TEL-HURON CENTER
Huron at Telegraph Rd.
Open Mon., Thurs., Fri., Sat. Nites 'til 9 P. M.

GEORGE'S - NEWPORT'S

HELPS YOU LOOK YOUR BEST THIS EASTER!

Miss Bee Wilson
Nationally Famous
PERMA-LIFT
FIGURE STYLIST
Will Be at
George's-Newport's
TOMORROW
Thursday, March 27



She will assist you with her fitting needs and help you make the proper selections.

Stemline

GIRDLE BY PERMA-LIFT



Long, lean, and lithesome lines are looked for—a willowy wisp of a figure is wanted—and "Perma • lift" puts you in shape for fashion's smooth, slender silhouette with "Stem-Line"—the most marvelously-controlling garment you ever wore. Be fitted today in either Girdle or Magic Oval Pantie style.

#3765—Girdle—
S. M. L. $10.95

#3865—Matching Magic Oval Pantie —CAN'T RIDE UP — EVER!
S. M. L. $12.50

#33—Perma • lift Self-Fitting Stitched Cup Bra in dacron lace.
$4.00
white and black

SEE OUR COMPLETE SELECTION OF PERMA-LIFT BRAS and GIRDLES with GARTER BELTS

Perma-Lift Bras . . $2.00 to $8.95
Perma-Lift Girdles . 5.00 to $13.50

FREE! 6 BRAS and 3 GIRDLES

You may win a free Perma-Lift Bra or Girdle by just registering your name in our foundation department.

No Purchase Necessary

- 1st prize—$12.50 Magic Oval Pantie
- 2nd, 3rd prizes—$10.00 Perma-Lift Girdle
- 4th to 9th prizes—$4.00 Perma-Lift Bra

Georges Newports

74 NO. SAGINAW STREET

We Give Holden Red Trading Stamps

THE PONTIAC PRESS

WEDNESDAY, MARCH 26, 1958 PONTIAC, MICHIGAN FIFTEEN

Oakland County's Family Service Watches Play at Annual Meeting



"Broken Circle," under the direction of Dr. Jack Hassberger (left), was presented Tuesday evening for the eighth annual meeting of Family Service of Oakland County. The players in the drama included Mrs. William Spinning Jr. (standing), Mrs. Theodore F. Etter and Stanley Gillen. Little Theater of Birmingham High School was the setting for the meeting.

Pontiac Press Photos



The president of the board, Mrs. Noel Buckner, stopped for a chat with Charles B. Brink, dean of the School of Social Work at Wayne State University. Mr. Brink made a few comments following the dramatic presentation by the Village Players of Birmingham.



Former board members of Family Service of Oakland County (left to right) Arthur Heaton, Mrs. Fred Wiest and O. S. Reimold II gathered at Birmingham High School for the annual meeting. Our photographer snapped them as they discussed Family Service work.

Directors of Agency Re-Elected

Members of the board of Family Service of Oakland County were re-elected at the eighth annual meeting of the group in Birmingham High School.

★ ★ ★

Those re-elected were Paul N. Averill, John Hirlinger, Harvey R. Hansen, Mrs. Harvey A. Kresge, Carl F. Ingraham, the Rev. Stanley Smith and Robert Snyder.

WELCOMES GROUP

Mrs. Noel A. Buckner, president, welcomed the group at Tuesday evening's meeting. Mrs. John D. Rumsey read the nominating committee report.

Family Service awards were presented by Mr. Averill.

The Village Players of Birmingham presented "Broken Circle," under the direction of Dr. Jack Hassberger. Mrs. William Spinning acted as narrator and the players were Mrs. Theodore F. Etter, Stanley Gillen and Dr. Hassberger.

★ ★ ★

Following the play, Charles B. Brink, dean of the School of Social Work at Wayne State University, made comments.

Shower Given for Bride-Elect Miss Robertoy

Yellow and white orchid bouquets decorated Indianwood Country Club Tuesday evening for a bridal shower honoring Jo Ann Robertoy, whose marriage to Ray Lingle will be an event of April 5.

★ ★ ★

Hostess for the event was the maid of honor, Marjorie Richards.

On the guest list were Mrs. Nelson Robertoy, Mrs. Lester Lingle, Mrs. Marvin Groat, Mrs. Charles Gavette, Carolyn Lingle, Connie Uhl, Barbara McGlothin, Donna Hirsch and Markie Hobolth.

★ ★ ★

Others were Mrs. Robert Pickett, Sue Eastham, Mrs. Donald Hirsch, Mrs. Bruce Reh, Karen Yeager, Mrs. Gerald Wagnitz, Mrs. Glenn Ward, Sue Barks, Shirley Dobson and Mrs. Arthur B. Edwards.

Mrs. Borsvold Attends World Trade Parley

Mrs. John Borsvold of Dellwood avenue will represent Pontiac League of Women Voters at a national conference on international trade policy in Washington, D. C.

★ ★ ★

The conference will be held at Hotel Sheraton Park Wednesday. Theme is "Reciprocal Trade—the 1958 Imperative." Mrs. Borsvold was chairman of the local league's study group on international trade.

★ ★ ★

Speakers will include President Dwight D. Eisenhower, Secretary of Commerce Sinclair Weeks, United States Rep. Hale Boggs (D-La), Warren L. Pierson, president of Trans-World Airlines.

City WCTU Unit Conducts Meeting

Pontiac WCTU met Tuesday in First Presbyterian Church. Participating in the program were the Rev. T. R. Allebach, Dr. Walter Godsell, Mrs. Mary Carls, Mrs. H. L. Stout and Mrs. Ralph Osborne.

The group will join the WCTU Federation in a day of prayer April 1 at First Baptist Church.

Wisner PTA Holds Election of New Officers

Mrs. Ervin Christie has been named president of Wisner School PTA.

Serving with her will be Mrs. Cameron Clark, vice president; Fred Froede, father vice president; Mrs. Wayne Johnson, recording secretary, and Mrs. Milton Blood, treasurer.

Others are Mrs. Wesley Roberts, corresponding secretary; Mrs. LeRoy Koch, Mrs. George DeQuis and Mrs. Vern McCracken, council delegates, and Mrs. Ezio Bisogni, alternate.

Eight and Forty to Mark Birthday

Oakland County Salon 224, Eight and Forty, will hold a birthday dinner April 8 at 6:30 p.m. in the Cook-Nelson American Legion Home.

Mrs. Leo Mineweaser is reservation chairman and Mrs. Norman Wiseman has charge of entertainment.

Four pages today in Women's Section

Students Deserve Praise

Broadway Comes Here With PCH's 'Oklahoma'

By GRETTA PORTER

Rodgers and Hammerstein's long-run Broadway musical, "Oklahoma," opened at Pontiac Central High School yesterday with a matinee performance.

★ ★ ★

The familiar words and music of the smash New York hit echoed from the high school auditorium and will do so through Wednesday, Friday and Saturday evening performances and a Thursday matinee.

DOUBLE CAST

Under the supervision of Garth Errington, production director, and George Putnam, musical director, "Oklahoma," as produced by PCHS, was double cast.

On Tuesday and Friday, one cast will put on the show, and for the Wednesday, Thursday and Saturday performances many of the parts will be sung by a different cast.

Certain aspects of this production deserve special attention.

★ ★ ★

"Oklahoma" music was played by a 12-piece orchestra. This small group did an amazing job of accompanying the players. At times, however, the orchestra overwhelmed the singer's voices.

UNUSUAL EFFECT

It was quite obvious that a great deal of work had gone into scene design for the show. An unusual effect was a room, which represented the smokehouse, built as an extension off the stage. Transition by Jud and Curley to this portion of the stage was done smoothly.

★ ★ ★

Lighting for the show was down to an art with few exceptions. In several scenes lighting was important to the mood of the play and here the lighting crew, headed by William Bank, excelled.

A ballet sequence performed by Gail Gibson, Alan Higgins and Chuck Syers was well executed. Portraying a dream, the actions were well worked out and performed with finesse.

★ ★ ★

Dianne Beach, as Laurey, should be loudly applauded for her lovely, clear voice. Her solo, "Many a New Day," revealed true tones and a fine vocal range. When she joined Tom O'Brien (Curley) in lamenting "People Will Say We're in Love," the duo's voices blended harmoniously, creating a nice effect.

ROLE MASTERED

Aunt Eller was well performed by Leah Berg. Portraying a somewhat cynical, yet kindly old woman is not the easiest task for a young lady; however, Miss Berg mastered her assignment with facility.

★ ★ ★

Special mention must also go to Chuck Syers who portrayed Ali Hakim, the Persian peddler who has a fondness for the ladies. As the wishy-washy Hakim, who evades marriage like poison but finally gets caught, Chuck is a sure thing.

★ ★ ★

It is not easy for a young group to tackle a Broadway production and these students must be commended for their diligent work and enthusiasm, which certainly are evident in the PCHS performances of "Oklahoma."

Bride-to-Be Entertained at Shower

Bride-elect Elizabeth Klingler was honored Tuesday evening with a dinner party and miscellaneous shower at Park Inn. Coworkers of the honoree were hostesses for the prenuptial event.

★ ★

Pink and white floral arrangements centered the table.

Among the guests were Mrs. Frances McCue, Mrs. Walter Babb, Mrs. Thomas Vradenburg, Mrs. Earl DeMond, Mrs. Raymond L. Cole, Mrs. Charles Griggs, Mrs. Clyde Cronover and Mrs. Dean Hampshire.

OTHER GUESTS

Others were Mrs. Jack Bailey, Mrs. Alfred Koop, Mrs. Robert Burmeister, Mary Lou Carr, Norma Ainsley, Joni Allen, Doris Manuel, Sue Meisner, Donna Moody, Mrs. Janet Gill, Mrs. Mary Warthern and Mickey Tersigni.

★ ★ ★

Completing the list were Mrs. William Hartman, Mrs. Kenneth Hoard, Mrs. James Owens, Mrs. C. A. Tompkins and Mrs. William Joyce.

★ ★ ★

The bride-elect is the daughter of Mr. and Mrs. Stanley P. Klingler of Ortonville and her fiance is Kenneth Auten, son of the John Autens of Ortonville. The couple will be married April 12.

Personal News of Interest in Area

Mrs. W. Russell Eames of Ottawa drive and Mrs. J. Lester Brown and Mrs. Barney W. Habel, both of Cherokee road, have returned to the city from a two-month trip by plane to the Orient.

The trio visited New Zealand, Australia, the Fiji Islands and the Philippines. Mrs. Habel listed Singapore, Bangkok, Hong Kong and Tokyo as four of the most exciting Oriental cities covered on the trip.

Mrs. Brown was amazed at the way the Japanese people have forged ahead since World War II, and commented on the immaculately clean cities and homes found in Japan. Photographing the scenery for producing slide pictures took up a good deal of Mrs. Eames' time.

★ ★ ★

The Linden road of Mr. and Mrs. M. A. Calbi was the scene of a Sunday afternoon dinner at which they entertained Ruth Slenczynska of Brooklyn, N.Y. Miss Slenczynska was guest pianist with the Rochester Civic Music Association.

★ ★ ★

Mr. and Mrs. Edwin Rouse (nee Nora Day) have returned from a trip to Milwaukee, Wis., following their wedding the past week and are now residing in their new home in Cherokee Hills.

★ ★ ★

The Robert Zimmermans of Maddy lane attended the "Sophomore Follies" at Albion College the past weekend. Their daughter, Sue, enacted the feminine lead in the show, which was written, acted and produced by Albion sophomores.

★ ★ ★

Mr. and Mrs. Donald Leach of Sturgis and their three children, Donald Jr., Carol and Judy, were in this area the past weekend. Among those with whom they visited were Mr. Leach's grandparents, Mr. and Mrs. Daniel F. Young, and his brother and sister-in-law, Mr. and Mrs. Robert Leach, and their daughter, April Duree, all of Lake Orion.

The family also visited with another brother and sister-in-law of Mr. Leach, Mr. and Mrs. Richard B. Leach of Oakway drive.

★ ★ ★

Willard Lloyd VandeWater Jr. has been elected to Tau Mu Epsilon, public relations honorary scholastic fraternity at Boston University. He is the son of Mr. and Mrs. Willard L. VandeWater of Birmingham.

★ ★ ★

Mr. and Mrs. David Ray Stewart of Tubbs road announce the birth of a son, Donald Ray, March 1 at St. Joseph Mercy Hospital.

Grandparents of the infant are Mr. and Mrs. Walter H. Whisnant of Gerdon avenue and Mr. and Mrs. Clinton R. Stewart of Davison.

★ ★ ★

Receiving congratulations on the birth of a daughter, Elizabeth Sue, March 14 in Shreveport, La., are Airman 1. C. and Mrs. John S. King.

Maternal grandmother is Mrs. William Constable of Shreveport. Paternal grandparents are the Stockton A. Kings of Winterberry street.

'33 Grads of PCHS to Gather

Preparations are being completed for the 25th anniversary celebration of Pontiac Central High School classes of 1933.

At a meeting in the Birmingham home of Mr. and Mrs. Robert Boynton committees were announced for the June 7 event.

★ ★ ★

Committees include Sam Burns and Mrs. Charles F. Holtom, tracing; Mrs. Lester C. Stinson, Mrs. Jack Sinclair and John Pohlman, publicity; Mrs. Donald M. Bronson and Mrs. Harold Jacober, program; Raymond Rapaport and Robert Boynton, arrangements.

★ ★ ★

Mrs. Carl Beach, Mrs. Richard W. Figgins and Mrs. Norman Haldane are on the decorations committee and Dr. John Metes and Fred Cockle are in charge of finance.



Mr. and Mrs. Floyd Compton of West Iroquois road vacationed in Nassau, Bahamas, and shopped for bargains in the native straw markets. They were guests at Hotel Prince George. The Comptons flew from Fort Lauderdale, Fla., to Nassau.

Dear Abby....

Ask Doctor to Check Facts

By ABIGAIL VAN BUREN

DEAR ABBY: I find myself full of hate for my own father. He put my mother away in a state mental institution and all her relatives say she could have stayed home and recovered with the proper love and care if only he would have given it to her.



ABBY

She died in the mental institution and my father has remarried, but now I can't even shake his hand without feeling soiled. Is this wrong?

A SON

DEAR SON: The "relatives" could be very much mistaken. Your mother was not "put away" in a mental institution without the recommendation of several competent examining doctors. If you want to check the medical facts, ask your family doctor to get them for you.

★ ★ ★

DEAR ABBY: A friend of mine sold me her set of rings when she separated from her husband. I have worn them about two months and have gotten very attached to them.

Now my friend and her husband got back together again and she wants her rings back. She says her husband would be very mad if he knew she had sold them to me. Should I sell them back to her or tell her to go fly a kite?

GYPPED

DEAR GYPPED: Your friend does not deserve to have the set of rings back—but under the circumstances you would be wise to sell them back to her.

★ ★ ★

DEAR ABBY: We met at the home of a mutual friend. We were immediately attracted to each other and he asked to take me to dinner Saturday night.

An hour before he was to pick me up he telephoned, saying he was ill and asked could he send a friend instead to take me to dinner with his compliments so I wouldn't waste the evening.

I was so furious I told him NO. I haven't heard from him since. My friends at the office say I made a mistake. Did I?

EMILY

DEAR EMILY: Any man who was considerate enough to arrange a substitute date deserved better treatment than you gave him. You made a boo-boo.

DEAR ABBY: One of the girls in our office is going to have a baby. She is married so there is nothing wrong with that, but she had some x-rays taken and she was showing them all over the office. I was shocked speechless. Where is this young woman's pride, modesty and common sense, I ask you?

UPSET

DEAR UPSET: The young woman was obviously so thrilled about her coming baby that she wanted to show it to everyone in black and white. It wasn't in the best of taste, but hardly an incident to become upset over.

★ ★ ★

DEAR ABBY: I am 16 and a junior in high school. I am ape over this guy named Gary who is in my English class.

I know he likes me because I catch him looking at me when I'm not looking at him. I keep hoping that he will ask me out but he never does. Can you tell me WHY he doesn't ask me out?

APE OVER GARY

DEAR APE: He is either bashful or broke—or maybe a little of both.

★ ★ ★

For a personal reply, write to Abby in care of the Pontiac Press. Enclose a self-addressed, stamped envelope.

Men Attracted by Cleanliness

Tell this to your teenagers: The charm of clean clothes is not a new discovery!

★ ★ ★

Thomas Jefferson once wrote to his teenage daughter, "Nothing is so disgusting to our sex as a want of cleanliness and delicacy in yours."

★ ★ ★

Jefferson further added that clothes shouldn't be worn till the dirt is visible to the eye. The time to wash them is before the dirt shows.

Renewed by Ironing

When you buy water-repellent outerwear, look for a washable finish whose effectiveness is actually renewed when ironed lightly after laundering. Just remember to rinse out all the suds.



Custom Drapery DEPARTMENT

• • •

Tailored for your room, with an added touch of elegance because they come from Spencer's. New smart and exciting materials await you. Our Color Stylists and Home Consultants will be glad to bring samples to your home. (**No obligation—of course**). Choose from Fortisan, Fiberglas, Cotton, Rayon, Cornice Boards, Traverse Rods and Bamboo.

VENETIAN BLINDS WINDOW SHADES

Spencer's FLOOR COVERINGS

3511 Elizabeth Lake Rd. FE 4-7775



Now is the time to get Prescription Sun Glasses!

DR. H. BUSSEY
Optometrist
Eyes Examined
Now Located at 43 S. Saginaw
Next to Oakland Theater
FE 4-5211

DR. HAROLD BUSSEY, OPTOMETRIST

VITALITY SHOES

VITALITY SHOES
A New Personality for Spring



slender, light, lovely... $12.95

Eloise

the heel is cute . . . the toe is slender

Famous for Fashions and Fit $10.95 to $13.95

Vitality Wanderlust Shoes from $8.95

TODD'S "Shoes for the Entire Family" FE 2-3821 20 W. Huron

Child Study Club Elects New Slate

Mrs. Ralph Humphries was elected president of Child Study Club Group Three at the annual luncheon meeting held Tuesday at Elks Temple.

★ ★ ★

Assisting officers are Mrs. Robert Bego, first vice president; Mrs. Donald Rath, second vice president; Mrs. Richare McPartlin, recording secretary; Mrs. Herbert Howarth, corresponding secretary, and Mrs. H. T. Baker, treasurer.

Parliamentarian is Mrs. Roy Jones, and Mrs. Robert Reynells is auditor.

EWALT SPEAKS

David Ewalt, director of the Pontiac Department of Parks and Recreation, spoke on "A Bird's Eye View of the Parks and Recreation Department." Slides were shown pointing out the recreational facilities for children.

★ ★ ★

Some of the projects described included the summer playground season from June 17 through Aug. 9 a "pooch" party for youngsters in the fall, and the annual Easter egg hunt.

★ ★ ★

Hostesses were Mrs. Bob Rogers, Mrs. Bruce Hubbard and Mrs. William Hutchinson.

Bamboo Easy to Keep Clean

Under the heading of easy-to-clean furnishings, add matchstick bamboo curtains and draperies. Even the snow white ones are as practical as they are pretty.

All the upkeep they'll ever need is to dust with a brush or vacuum, wipe with a sudsy sponge or cloth, and rinse-wipe with clear water.

Dust With 2 Hands

Get a dusting mitt for each hand. Then use them both to get the job done quickly. Using both hands to dust may seem clumsy at first, but it'll soon become easy

LUNCHEONS
Sealtest Ice Cream
Popular Prices
RIKER FOUNTAIN
Riker Bldg. Lobby

Personalize Your Clothes With
MONOGRAMS
Women's & Men's Blouses
Dress Shirts
Robes and P.J.'s
We Also Letter Bowling & Work Shirts
Midtown Shop
101½ N. Saginaw FE 4-0539



Child Study Club Group Three held its annual luncheon meeting at Elks Temple Tuesday. Among those attending the affair were (left to right) Mrs. Bob Rogers of Fernberry drive, Mrs. Bruce Hubbard of Cherokee road, Mrs. William Hutchinson of Owego drive and Mrs. H. T. Baker of Navajo drive.

Pontiac Press Photos



Speaker for the day was David Ewalt, director of the Pontiac Parks and Recreation Department. He is shown with Mrs. Roy Jones (left) of Roslyn road and Mrs. John Blamy of West Iroquois road.

Helps Hospital With Donation for Projector

Oakland County Convalescent Hospital has received a donation from the Pleasant Ridge Woman's Club to apply toward the purchase of an 8mm movie projector. Mrs. Suzanne Keeler is chairman of the club.

On Monday evening the choir from St. John Lutheran Church sang Easter numbers to the patients, with Mrs. Eugene Danielson as chairman.

Roy Wragby of Birmingham returned to the hospital Tuesday to provide patients another view of slides taken during a trip to Europe.

A party for patients will be sponsored by Christ Church Cranbrook Tuesday, with Mrs. Frances Martin as chairman.

Patient in Hospital

Marvin H. Addis of Judson court is convalescing at Pontiac General Hospital following surgery performed the past week.

Guest Night Held

Guest Night for Demiteens Club was held at the home of Bonnie Valuet on Garland avenue. Mrs. Margaret Shea demonstrated proper use of cosmetics.

DESIGNERS HAIR STYLING . . . By Rose and Callie
PERMANENTS, from $5.00
CALLIE'S BEAUTY SHOP
116 N. Perry FE 2-6361

Hobby of Making Planters Grows Into Real Business

LYONS, Colo. (INS) — A Lyons, Colo., man turned his hobby of making planters into a small but thriving business.

★ ★ ★

Otto Brown makes planters and false fireplace facings with the famous Lyons sandstone found in abundance where he lives.

The planters and fireplace facings are made in similar fashion. The stone—which can be cut into thin slabs and shaped—is cemented to a frame to form a beautiful, textured, pink stone surface.

Brown picks up much of his stone at large Lyons stone contracting yards where the thin slabs and scraps often are wasted.

★ ★ ★

Working alone, Brown can complete three large planters a day. But he is planning to hire three to five men in order to keep up with the current demand for his products.

Childhood Poverty

The French religious painter Georges Rouault came from a family so poor that when he was young, he could not even afford to buy drawing paper. Yet, from the age of 4, he dreamed of being an artist. His first pictures were done in chalk on the kitchen floor.

STAPP'S . . . *Easter Parade Fashions for all ages*



HOW OLD ARE STRIDE RITES



eleven months...

three years...

five years...

half-past seven...

AND MORE!... 'most all ages and sizes, for 'most all children!
And oh . . . how beautifully they do fit.

All Styles on Sale at BOTH Our Stores

From 5.95 to 9.50 According to Size

STAPP'S

JUVENILE BOOTERIE
28 E. Lawrence St. (Open Mon. & Fri. to 9)
and
FAMILY SHOE STORE
928 W. Huron St. (Open Fri. & Sat. to 9)

Beauty Clinic
by Edythe McCulloch

Showing Your Age

Many times it is not the calendar years that "date" us but the little gestures we use that gives age signs.

What others see will convince them more than what may be said of our age. Often age can be an illusion, why not make yours one of youthfulness (not to be confused with girlishness).

Many "signs of age" are simply signs of neglect.

For a start, check the following dry skin, eye circles, hair style, figure, posture while sitting, standing and walking.
Next week we will start a spring review of each.

Phone Edythe McCulloch Beauty Shop, FE 2-7431, 608 Pontiac State Bank

Week-End Special!
White or Yellow
MUM PLANTS



39¢

Thursday, Friday and Saturday
Cash and Carry

JACOBSEN'S Flowers
101 N. Saginaw FE 2-7165
Greenhouses in Lake Orion
Member Michigan Allied Florists

A Magnificent New Hotel . . . In Gay Mexico City
Continental Hilton
Cosmopolitan elegance in Old Mexico
For details, reservations and transportation arrangements, see
"Your Dealer in Dreams"
BIRMINGHAM TRAVEL SERVICE
GRACE PLUMBER REILLY MI 6-3711
379 Hamilton Birmingham

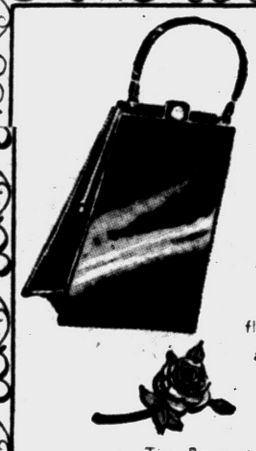

A MUST for SPRING

The indispensible black, plastic patent BAG . . . flat and slim . . . your all important accent 5.00 plus tax

Tiny Bouquets of gay Spring flowers . . . by the cartful $2

GLOVES in chemise length by Dawnel . . . . from $2

Flora Mae GIFT SHOP
700 W. Huron

Exclusively in Pontiac

Given at Andre's—
The Sensational, Exciting
SNAP CURL COLD WAVE
$7.50 - $10
Complete

A staff of skilled stylists to serve your every need.



"WHERE SERVICE AND QUALITY ARE SUPREME" OPEN FRIDAY 'TIL 9 P. M.
No Appointment Needed! Immediate Service!
Andre Beauty Salon
2nd Floor Pontiac State Bank Bldg.
Phone FE 5-9257

Scrubbing Helps Most Complexions

Don't Neglect Soap, Water Care

By JOSEPHINE LOWMAN

Makeup is meant to enhance, not to camouflage your complexion. How many times have you seen an extremely attractive woman or girl whose appearance was spoiled by poor skin? Even heavy makeup doesn't cover a mass of large pores, pimples, blackheads or other blemishes.

★ ★ ★

Once coarse skin was an occupational hazard in the theater. Actresses had trouble coping with the heavy greasepaint. This is no longer true, thanks to a better understanding of the importance of soap and water cleanliness.

Today, 9 times out of 10 bad skin is due to neglect. It is amazing how many woman who are meticulous in other ways are still plagued by cosmetic skin because they haven't worked out regulated beauty routine based on cleanliness.

Soap and water is best for cleansing if you have a normal skin or one which is oily. Many women find that even a dry complexion improves with the use of some soap and water as well as cleansing and lubricating creams.

★ ★ ★

Just for the record how many times a day do YOU wash your face with soap and water? To keep your skin in best condition you should give yourself a new face twice a day. Scrub briskly for deep pore cleaning upon rising in the morning and before going to sleep at night.

Do not skimp in the morning just because your face was clean when you went to bed at night. During the night your skin has exuded oils and many impurities which need to be washed away—not packed down with a foundation or base or power. This holds true even for the dry skin.

Washing also is an essential routine for those few women who use few or no cosmetics. Wash your face thoroughly with soap and water twice a day (unless you have a very dry skin). This is not only cleansing but is stimulating and helps your skin do its own work.

Also be sure to launder your powder puff once or twice a week. Ditto your compact puff, which gets even dirtier quicker. Suitable makeup, cleverly applied, will make you look lovelier IF your skin is clean!

★ ★ ★

If you would like to have my leaflet about skin care, send a stamped, self - addressed envelope with your request for leaflet No. 47 to Josephine Lowman in care of The Pontiac Press.

Tomorrow: "We All Worry — But Guard Against Excessive Worry."

It's Contented Hubby Who Won't Go Solo

By RUTH MILLETT

When a man wants his wife along with him wherever he goes, you can be sure it is for one, several, or all of the following reasons:

He is proud of her looks. That doesn't mean she is young and beautiful—only that she is an attractive-looking woman of whatever age she happens to be.

She knows how to ease the way for him socially. A wife who is a charming and gracious woman who can put others at ease and say just the right word to bridge an awkward moment is a tremendous help to any man.

She is his best press agent. That doesn't mean she brags about him in obvious ways, but that she has a subtle knack for playing up his best qualities.

She is a good sport. It isn't any fun for a man to take his wife on a business trip or to a convention or on a hunting or fishing trip—or anywhere else for that matter—if she is hard to please and easily upset over trifles or if she puts her own personal comfort above all else.

She doesn't talk all of the time. The man who is married to a woman who never stops talking is usually looking for excuses for getting away by himself occasionally. You won't find him insisting that his wife go with him wherever he goes.

She is fun to have around, having a natural interest and curiosity and gaiety that makes any experience more exciting if she shares it.

She isn't too critical of other people. A woman who is always picking others to pieces is depressing to any man.

Install Handrailings for Safe Stairways

For safety around the home, stairways of more than three steps should be equipped with handrails.

Install handrails on both sides of open stairs; at least one rail for a closed stairway. Railings should be strong and about 40 inches high.

Friends' Kiddies Soil Car

By EMILY POST

"Dear Mrs. Post: We have a new car and very often ask friends of ours to go for a drive with us on a Sunday afternoon, as they have no car of their own. They appreciate our asking them and we love to share our car with them but we are faced with a problem. These friends have two children and of course they are always brought alone.

"We don't mind their coming but invariably the mother brings along something for them to eat and it is all over the car when they leave. The last time they were out with us the upholstery was all sticky from lollipops.

"I don't want to seem like an 'old crank' but my husband and I take great pride in our car and like to keep it just so. Will you please tell me how we can bring up the subject without hurting their feelings?"

Answer: I think that if you explain your pride in your car and ask them please not to give the children anything that can make spots on the brand new upholstery, it will not hurt their feelings.

"Dear Mrs. Post: My fiance and I had a joint bank account to which we both contributed toward furnishing our future home. My fiance, however, was killed several weeks ago in an automobile accident and I would like to know what to do about this money. Should I keep it all, or should I return his share to his parents?"

Answer: I think you should offer to return his share to his parents, who will probably ask you to keep it.

"Dear Mrs. Post: My mother and father are dead, and my oldest brother will send out the invitations to my wedding. He is married. I would like to know if his wife's name should be included on the invitations, too, or do they go out only in my brother's name?"

Answer: Correctly, the invitations should read, "Mr. and Mrs. Your Brother's Name request the honour of your presence at the marriage of his sister," etc.



JOYCE FREEMAN

Mr. and Mrs. John A. Freeman of Alberta street announce the engagement of their daughter, Joyce, to Jack A. Greer, son of Mr. and Mrs. Paul Greer of De Sota place.

Wooden Spools Are Fine Toys

Many mothers provide their youngsters with hours of fun by giving them discarded wooden spools.

A child can make anything from a salt and pepper shaker to a house with them.

First make sure the spools are scrubbed with hot soap or detergent suds and rinsed — because no child can resist "chewing" anything he plays with.

Plastic Seat Cover Is Good Investment

A washable plastic seatcover for the car is a good investment when there are many little children in the family.

Sticky fingers and dusty feet leave many impressions on a car interior. Washable covers take a sudsy cloth to wipe away smudges.



The off-the-face berets are in proportion to larger figure and they also lift up facial lines.

Big berets that look blown up with air are among the leading off-the-face silhouettes at some Paris houses. In fabric, they sit high on the head, then dip to the side and back. They sit above a tight ribbon or straw band that adds height.

Use Less Vigor

By this time you know that brushing is good for the hair. However, the vigor of your strokes will vary, depending on whether you have dry hair and scalp or tend toward the oily side. Ease up on brushing vigor if your scalp is oily, because brushing will stimulate the oil glands even more.

FELT
$2.98 Yd.
72" wide, assorted colors
35% wool — 65% rayon
Christian Literature Sales
39 Oakland Ave. Pontiac

Enjoy a PROFESSIONALLY STYLED HAIRDO this Easter
HAIR CUTTING - TINTS
FREE PARKING
IMPERIAL BEAUTY SALON
219 Auburn Ave.
FE 4-2878
No Appointment Necessary
EDITH STENSON, Owner

Arthur's
Special Selling
SLIPS
Never Before Sold For Less Than $5
3.95
Dip and drip dry no-iron honey-spun pima cotton (a wonder-blend of dacron and nylon). Lace and net trim bodice and adjustable shoulder straps. Full panel skirt. Sizes 32 to 40. White only.
Lingerie—Main Floor

Arthur's
SMART COMPANION
SUIT BLOUSES
5.98
First starters for the new Spring suit season . . . little blouses in thoughtful dacron and nylon cotton batiste.
Bow collar, jewel necklines and mandarin style.
White and pastels as well as prints. Sizes 30 to 38
Blouses—Main Floor

Arthur's
Your Fashion Store
The Chanel Suit
The Blouson Suit
EXTRA ORDINARY
SPECIAL SELLING
of brand new advance fashions
The Dress Maker Suit
20% OFF
DEDUCT 20% From ANY SUIT MARKED 69.98 to $149
SEE Your SAVINGS $14 to $30
PRE-EASTER SALE of SUITS
Ordinarly you would not expect a SALE like this until after Easter, but here it is NOW!
Newest advanced silhouettes . . . Fabrics superb . . . Fashion Color Keyed . . . Sizes for Junior, Misses' and Half Sizes.
Alterations Assured in Time for Easter
Suit Salon—Second Floor

Arthur's
in the EASTER PICTURE
YOUNG FOLKS
Your "little ones" can proudly lead the Easter Parade 'cause a very wise Mommy shopped at Arthur's for their Easter fashions!
Flower Pastel Dresses
Crisp, full skirted, drip-dry cotton or nylon. Fanciful trimmed. Sizes for big and little sisters. Sizes 3 to 6x and 7 to 14
4.98 to 8.98
Girls' Spring Coats for Tots thru Teens
Easter is early . . . so a coat is a must . . . new chemise, the classic fitted princess or the boyish boxy look. 100% wool flannel, basket weave or worsted gabardine. Coral, gray, navy or pastel
22.98
Boys' Easter Coat Sets
Styled to look like dad's with back vent and sleeve tabs. 100% wool tweeds or fine checks. Blue, brown, gray or navy. Sizes 3 to 7.
14.98 to 17.98
The Eton Suit . . .
or the new rugby style. Washable rayon or 100% wool tweeds. Solid color long or short pants with stripe jacket. Big and Little Brothers. Sizes 1 to 4 and 3 to 6x.
5.98 to 10.98
Young Folks Shop—Lower Level

For COOKING, FRYING and SALADS
Natural Cold Pressed
Soy Bean Oil
and
Safflower Oil
Contains the Chloresterol Reducing Factor
Known as Linolenic Acid
One of the Unsaturated Acids
Natural Health Foods
8 MT. CLEMENS STREET
FE 4-4601

Mother Secretly Admires Disobedience

By MURIEL LAWRENCE

Braking the stroller in front of her supermarket, Eddie's mother said, "Watch the baby until I get back."

Instead, Eddie followed her into the store. When she turned to repeat her order, he darted away and began rushing up and down the canned-food aisle.

Catching him, she slapped him, crying out to a curious fellow shopper, "He won't do a thing he's told. If ever there was a kid with a will of his own, it's him."

Thus, while performing action that protested Eddie's disobedience, his mother spoke words that accepted it as inevitable.

This is why he is disobedient.

★ ★ ★

Secretly, Eddie's mother admires disobedience. She wishes she could flout the demands made on her by housework, the landlord, her creditors.

ABILITY CORRUPTED

Though she makes gestures that seem to want to restrain Eddie's defiance, her own secret rebelliousness corrupt her ability to take a firm, decisive position toward it.

★ ★ ★

He senses her double-mindedness, knowing that her "He won't do a thing I say" really means, "I'm not sure I want him to do a thing I say."

Many American parents suffer from this secret hate of obedience.

This is understandable.

Our country was founded by a Declaration of Independence that pronounced us all "equal." So we Americans are uncomfortable when we realize that some of us are smarter than others. We feel there's something humiliating about taking orders.

When we are required to do so, our immediate response is, "Who do you think you are to tell me what to do?" As the "equals" of people in authority, we are angered by the obligation to obey them.

★ ★ ★

Though we are indeed all equal before God, we are unequal in human development. Eddie's 5-year-od competence cannot possibly equal his mother's. Our national prejudice against tyranny makes it very hard for us to see this, and is why we rear so many unhappy, confused, disobedient children.

So let me remind you that the moment our forefathers rejected obedience to British authority, they had to start rendering it to their own Constitution.

★ ★ ★

We all have to render obedience to someone—and the idea that Americans are absolved from this social necessity is a childish one we need desperately to get over.

Courtroom, Jail Now Are Scene of Rock 'n' Roll

Wellston, Ohio (AP) — They've turned the old city hall here into a "rock 'n' roll" recreation center for teenagers.

When the city offices were moved last year into new quarters, the Wellston Rotary Club bought the building and renamed it "Teen Town."

Teenagers joined Rotary members in redecorating the place. Today, the youngsters dance to "rock 'n' roll" in what was once the mayor's courtroom.

The police station is now a confectionary and reading room. The counter where prisoners were booked now serves as a snack bar.

Guard Your Home With Rubber Tile

Children's rooms often show the battle scars of an indoor winter siege. One way to avoid this next winter is to use rubber tile or rubber sheeting at the strategic legels.

The material resists scuffs and dirt and works well both on walls and floors.

Propping Up Feet Eases Tiredness

Tried feet and ankles may be soothed by propping feet up occasionally. Gentle massage also will ease the ache in some cases.

Persons constantly troubled with painful or swelling feet and ankles should consult a doctor.

Easy to Mix Cookies Are Crunchy

Mrs. Hammond's Recipe Calls for Cereal, Nuts, Raisins

By JANET ODELL
Pontiac Press Home Editor

In return for a recipe sent to her, Mrs. Earl W. Hammond of Dryden took the time to look up and send us a favorite recipe of her own. This cookie recipe makes a large number of cookies and is sure to be liked by everyone.

After 30 years of living in Detroit, the Hammonds bought a large farm and "retired" to the country. One son lives at home, works with Mr. Hammond.

Mrs. Hammond writes that cooking and gardening are her hobbies. She also mentions with enthusiasm two red-haired grandchildren who live across the road.

CRUNCHY COOKIES
By Mrs. Earl W. Hammond

1 cup brown sugar
1 cup white sugar
1 cup shortening
2 eggs
2 cups sifted flour
1 teaspoon baking powder
1 teaspoon baking soda
2 cups rice cereal
2 cups quick raw oatmeal
1 cup coconut
1 cup nutmeats, chopped
1 cup raisins

Cream sugar and shortening. Add beaten eggs, beat well. Add sifted dry intredients, then rest of ingredients. Mix thoroughly.

Form into balls, flatten with a floured fork. Bake on greased cookie sheet in 375 - degree oven 10-12 minutes.



The only known way to keep pride from leaving a bad taste in the mouth is to swallow it.

Neumode

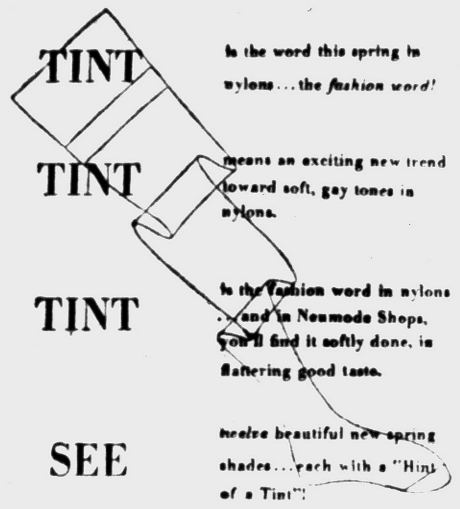

TINT is the word this spring in nylons... the *fashion word!*

TINT means an exciting new trend toward soft, gay tones in nylons.

TINT is the fashion word in nylons ... and in Neumode Shops, you'll find it softly done, in flattering good taste.

SEE twelve beautiful new spring shades... each with a "Hint of a Tint"!

SEAMLESS or FULL FASHIONED

$1.15

IN OUR JUVENILE DEPARTMENT

Girls' Bouffant Easter Dresses 1-3 3-6X



Boys' Easter Suits Sizes 1-3 and 3 to 6X

2.98 To 5.98

Neumode Hosiery Shop
82 N. SAGINAW ST. FE 2-7730

ALL PERMANENTS

$3.75

NONE HIGHER



With 37 different waves to choose from your operator can guarantee the right curl for your hair.

YOU GET ALL THIS
★ Custom Haircut
★ Permanent by an Experienced, Licensed Operator
★ Styled Set
★ A Complete Wave for $3.75 None Higher

No Appointment Necessary

HOLLYWOOD BEAUTY SHOP
78½ North Saginaw St. FE 8-3560
Over Baxley's

...the photographer will s-n-a-p us... in our LAZY-BONES shoes!

Reg. U. S. Pat. Off. and Canada
FLEXIBLE SHANK SHOES FOR BOYS AND GIRLS





Saddles! Mocs! Straps!
Spring colors! Soft Leathers!

...a style for every boy and girl in the Easter parade!





Sizes 5 to 8.... $5.95
Sizes 8½ to 12.. $6.95
Sizes 12½ to 3.. $7.95

PAULI'S SHOE STORE
Serving Pontiac Over 75 Years!
35 North Saginaw St. Open Fri. 'til 9

PARAMOUNT BEAUTY SCHOOL
11½ S. Saginaw, Eagle Theater Bldg., Pontiac, Mich.
Enrollments Available in Day or Evening Classes.
Write, phone or call in person for Free Pamphlet.
PHONE FEDERAL 4-2352

NEW Hair Styles



MARIAN'S Beauty Shop
Now Open at 382 Orchard Lake Ave.
FE 2-7401

Sir James of California designs a South American print blouse in pure silk

10.95



Roll-up sleeve and convertible collar

Bloomfield Fashion Shop

knit trim is the fashion.

by debutogs jr.

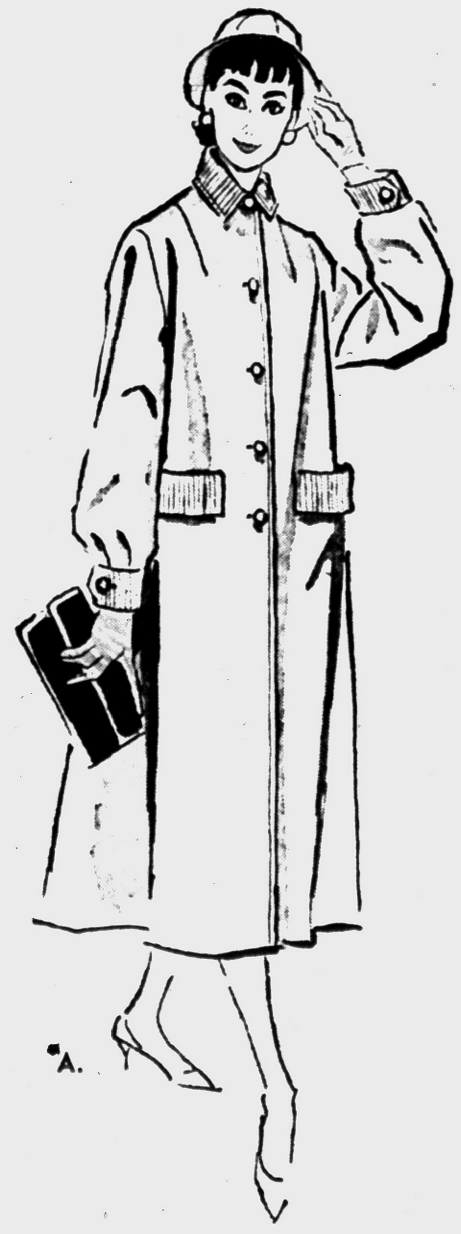

A.



B.

Combed cotton poplin raincoats with brass buttons, yoke and cross-belt back detail. Knit collar and pocket.

A. Long Coat, 17.95
B. Short Coat, 10.95

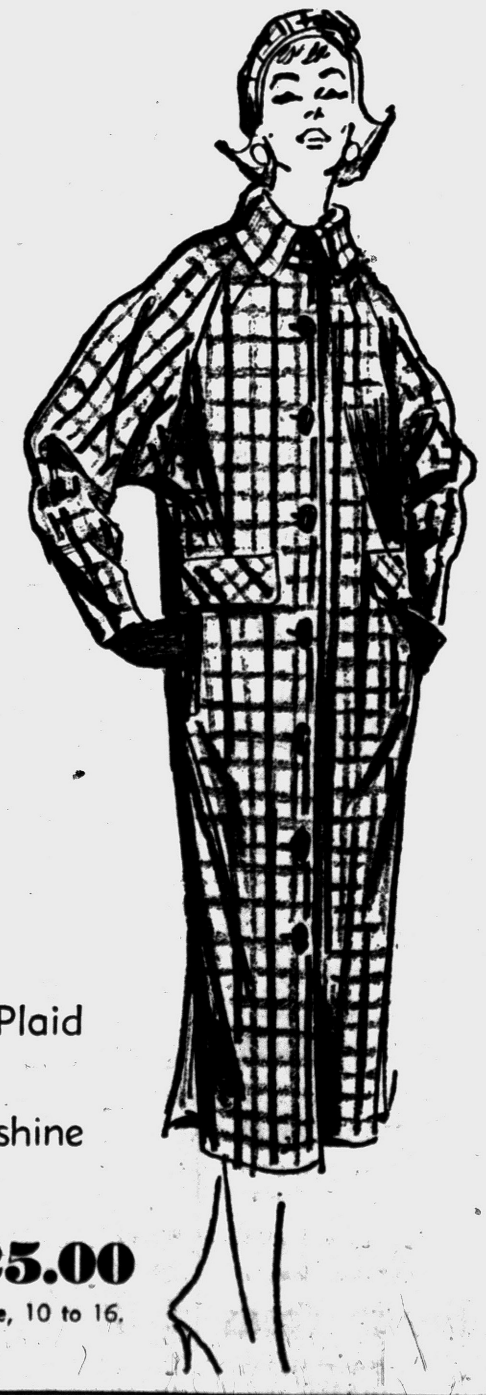

Cotton Plaid Tweed rain or shine coat

25.00

Grey or beige, 10 to 16.

Bloomfield
FASHION SHOP
1662 S. Telegraph Rd.

MONTH-END SALE

Thursday! Friday! Saturday!

230 EARLY SPRING, CRUISE and RESORT DRESSES

(Some Slightly Soiled)

Wools • Silks
Prints • Cottons

$18 $28
$38 $48

Values to $69.95

OUR FAMOUS DESIGNER FASHIONS!

FANCY, YOUNG Frying Chickens

TOP QUALITY COMPLETELY CLEANED LB. 37c WHOLE FRYERS

CUT-UP FRYERS . . . . . LB. 39c

YOUR GUARANTEE OF QUALITY A&P

CLOSED SUNDAY AS USUAL

Salada Tea Bags 16-Ct. Pkg. 25c 48-Ct. Pkg. 63c

Blue Ribbon Paper Napkins 2 Pkgs. of 80 25c

No Washday Blues With Rinso Blue 2 21-Oz. Pkgs. 65c Giant Pkg. 77c

Save at A&P! Surf 6c Off 2 19-Oz. Pkgs. 53c Giant Pkg. 67c 10c Off

With Cannon Premiums Silver Dust 2 Large Pkgs. 67c Giant Pkg. 79c

A&P Has the Soap Values Dial Soap 3 Reg. Cakes 41c

Keep Fresh With Dial Soap 2 Bath Cakes 39c

New Pleasant Smell Lifebuoy Soap 2 Reg. Size 5c Off 16c 2 Bath Size 31c

Spry Shortening 3 Lb. Can 95c

A&P Value Liquid Lux 12-Oz. Can 39c 22-Oz. Can 69c

Liquid Detergent Wisk 16-Oz. Can 38c 32-Oz. Can 59c 10c Off

For Your Dainties Lux Flakes 5c Off 2 Reg. Pkgs. 57c

White, White Washes Rinso White 8½-Oz. Pkg. 77c

Soap of the Stars Lux Soap 2 Bath Cakes 29c 2 Reg. Cakes 21c

Premiums in Package Breeze 2 Reg. Size 67c Giant Pkg. 79c

Another A&P Soap Buy Liquid Chiffon 10c Off 22-Oz. Can 59c 12-Oz. Can 32c 7c Off

Start Spring Cleaning Ajax Cleanser 2 14-Oz. Cans 25c 2c Off Each Can

BIRDS EYE FROZEN FOODS

Green Beans	2 10-Oz. Pkgs.	45c
Cut Corn . .	2 10-Oz. Pkgs.	37c
Vegetables Mixed	2 10-Oz. Pkgs.	45c
Green Beans	2 10-Oz. Pkgs.	37c
Chicken Pie	3 Pkgs.	89c

OCEAN SPRAY STRAINED OR WHOLE Cranberry Sauce 2 16-Oz. Cans 43c

"SUPER-RIGHT" SKINLESS, FULLY-COOKED

Semi-Boneless Hams LB. 79c

"SUPER-RIGHT"—LEG, RUMP OR SIRLOIN

Veal Roast LB. 63c

"SUPER-RIGHT"—VEAL

Rib Chops LB. 89c

"SUPER-RIGHT" SHOULDER CUT

Veal Chops LB. 73c

"SUPER-RIGHT" BOSTON STYLE

Pork Butts LB. 49c

TOP QUALITY—GOLDEN RIPE

BANANAS 2 LBS. 25c

Fresh Spinach	WASHED	10-OZ. BAG	25c
Hothouse Rhubarb		LB.	23c
California Avocados	20-SIZE	LB.	19c
Green Onions	MILD FLAVORED	3 BUNCHES	25c

HUDSON

Facial Tissues 3 PKGS. OF 200 49c

KLEENEX

Dinner Napkins 2 PKGS. OF 50 43c

CARLOAD LOT SALE!

Waldorf Tissue

IN 4-PACK UNITS

12 ROLLS 89c

4 BIG PONTIAC STORES TO SERVE YOU

1185 N. Perry St., at Madison

949 W. Huron St., nr. Telegraph Rd.

4724 Dixie Hwy., Drayton Plains

ABOVE OPEN THURS., FRI., SAT. EVES. 'TIL 9

25 W. Pike St., Downtown Pontiac

OPEN MONDAY and FRIDAY EVENINGS 'TIL 9

CLOSED SUNDAY as USUAL

A&P HAS THE FRESH FISH VALUES TOO!

FRESH PAN-READY

Whitefish LB. 59c

Fresh Dressed White Bass		LB.	49c
Cleaned Smelt		LB.	29c
Oyster Stew	CAP'N JOHN'S	2 10-OZ. CANS	59c

GREAT GO-TOGETHERS

"Super-Right" Chili Sticks		LB.	49c
Ann Page Chili Beans		2 21-OZ. CANS	29c

LOOK WHAT YOU CAN BUY FOR ONLY . . . 10c PER CAN

Iona Sweet Peas	17-OZ. CAN		
Cream Style Corn	IONA 16-OZ. CAN		
Iona Wax Beans	16-OZ. CAN		
A&P Sauerkraut	16-OZ. CAN		
Seaside Lima Beans	16-OZ. CAN		
Plumrose Deviled Ham	2¼-OZ. CAN		
Irish Potatoes	BUTTERFIELD 16-OZ. CAN		
Mixed Vegetables	AMERICAN BEAUTY 16-OZ. CAN		
A&P Sliced Beets	16-OZ. CAN		
Sultana Pork & Beans	16-OZ. CAN		
Shoestring Beets	AUNT NELLIE'S 16-OZ. CAN		
Kippered Herring	ENTREE 3¼-OZ. CAN		

Dailey Kosher Dills . . . . QUART JAR 29c

A&P Sweet Potatoes 4 18-OZ. CANS 89c

Miracle Whip SALAD DRESSING . . . . . QUART JAR 59c

Welch's Grape Juice . . . . . 24-OZ. BTL. 37c

GREEN GIANT

Peas NEW LOW PRICE 2 17-OZ. CANS 33c

BRING YOUR FAB COUPONS TO A&P

FAB GIANT PKG. 77c 2 19-OZ. PKGS. 65c

A&P's Easter Candy Buys!

WORTHMORE ASSORTED

Jelly Eggs 2-LB. BAG 39c

Worthmore Panned Eggs		1½-LB. PKG.	45c
Easter Gum Eggs	WORTHMORE	1½-LB. PKG.	33c
Decorated Eggs	WORTHMORE CHOC. COVERED	PKG. OF 12	29c
Marshmallow Eggs	WORTHMORE CHOC. COVERED	PKG. OF 12	25c

JANE PARKER

Cherry Pie . . 8-INCH SIZE 45c

MARVEL SLICES

Ice Cream IND. WRAPPED QT. CTN. 39c

Sunnybrook Large Eggs		DOZ.	57¢
Butter	SUNNYFIELD FINEST QUALITY 1-LB. QTR'D	67c	SILVERBROOK FINE QUALITY 1-LB. PRINT 65c

RED STAR Yeast . . ½-OZ. PKG. 5c

Now On Sale APRIL Woman's Day Only 10c

All prices in this ad effective thru Saturday, March 29th

THE GREAT ATLANTIC & PACIFIC TEA CO.

DEPENDABLE FOOD RETAILERS SINCE 1859

PUT SPRING IN YOUR WARDROBE With . . . Famous Cleaning

SPECIALS
TROUSERS
Famous Low Price! 49c

SKIRTS PLAIN
Famous Quality Service 49c

SWEATERS
Cleaned and Blocked Individually Packaged in Plastic 49c

SPECIALS
BLOUSES
Famous Special Saving! 49c

Sport Shirts
SAVE! 49c

TIES
3 for 39c
SAVE!

SHIRTS 5 for $1.29
Beautifully laundered and finished. Individually packaged in plastic.

SHOE REPAIR
Men's 1/2 Soles $1.89
Men's Rubber Heels 79c

Famous CLEANERS There's a Store in Your Neighborhood
EXCLUSIVE LUSTER-TEX CLEANING PROCESS
OPEN FRI., SAT., TIL 9 P. M.
822 NORTH PERRY
AT EAST BOULEVARD

His Motor Sled Always on Go

Ridge-Runner Invented in Copper Country to Rip Through Snow

HOUGHTON (AP) — The old saw about necessity being somebody's mother has been proved again with the appearance of the Ridge Runner on the Copper Country snowscape.

The Ridge Runner is a motor driven sled dreamed up by Arthur Franti of the Heinola district near Houghton.

★ ★ ★

Franti says the R-R was developed strictly from his imagination with no help from books, magazines or blue prints. It was something he needed and he finally came up with a working plan of a gadget that will traverse snow under almost any conditions or weather.

The Ridge Runner is built of wood with a steering wheel connected to ski-type runners. It is propelled by a large steel drum around which is fastened a truck wheel and tire. This is connected by a chain drive to a 2½ horsepower gas engine.

The sled will move up to 15 miles an hour and can climb hills.

Franti says he occasionally has run into trouble in that the sled sometimes "digs in."

★ ★ ★

Next year he says he plans to add another steel drum and another truck wheel with the chain driver in the center. So far the driver is strictly in the open but Franti also has plans to enclose the sled.

So far he has found many uses for the Ridge Runner, transporting farm products to and from his home to the nearest open road and for sure transportation when blizzards strike.

The Ridge Runner has caused considerable conversation and one local hunter tells of his experience while on a coyote hunt. He said his foxhounds stopped suddenly while pursuing an animal and began sniffing the strange tracks in the snow.

★ ★ ★

The hunter said he, too, was puzzled until he heard the put-put of a miniature motor and then sighted the sled cruising along the lake shore.

Women Boss on Cars

DETROIT (AP)—Harley J. Earl, General Motors vice president in charge of styling, told a news conference women now cast the deciding vote in the purchase of nearly three out of four cars.

THE BERRYS By Carl Grubert



Germany Approves Nuclear Weapons

BONN, Germany (AP)— After a violent four-day debate, the West German Bundestag voted last night to let West Germany's troops arm with nuclear weapons as part of Western Europe's defense.

★ ★ ★

The government's majority in the lower house had made passage a certainty despite bitter opposition.

The motion sponsored by Chancellor Konrad Adenauer's Christian Democrats went through without a roll call. Earlier the Bundestag rejected 269-194 a motion espoused by the Free Dmocrats and Socialists to bar atomic weapons and NATO missile bases from West Germany.

★ ★ ★

Socialist Leader Erich Ollenhauer declared the opposition was not through fighting.

The opposition argued that the government plan threatened West Germany with a national emergency and called for further attempts to solve East-West problems by negotiation.

Errant Rock Costs $1,100

OAKLAND, Calif. (AP)—Defending the underdog, Robert Taylor tossed a rock to scare a big dog that was fighting a little dog, he said. He was sued by Mrs. Mildred E. Atkinson, who testified the rock bounced and struck her in the chest. A jury awarded her $1,100 damages.

Leroy Changum Name?

PASADENA, Calif. (AP) —Leroy Everybody Talks About today is Leroy for Whom Police Are Looking. Leroy, 21, an Indian, was cited for running a red light. He failed to appear in Municipal Court.

Weatherman in Clouds?

KANSAS CITY (AP)—Dr. Harry Wexler, research director of the U.S. Weather Bureau, predicted U.S. satelites traveling pole-to-pole orbits soon will provide data on every storm on earth. He spoke to a convention of weathermen here.

Blames Fortune Teller for Loss of Husband

CINCINNATI (AP) — A fortune teller cost Mrs. Arlene Clardy her husband, she testified in Domestic Relations Court in seeking a divorce.

"What was your trouble,' Judge Carl Rich asked.

"Well, a fortune teller told him to go to Detroit where he could make more money," she said.

"So he went. He'll be gone three years this Fourth of July."

SERVICE? Yes!
• Tape Recorders
• Record Players
• T.V.
• Hi-Fi
• Radio
• Inter-Comm. Systems
• P.A. Systems
BLAKE RADIO TV
3149 W. Huron
FE 4-5791



PAY CHECK TOO SMALL?

If time payments and other bills eat away your paycheck, a Seaboard "Package Loan" may help you KEEP more of it.

With our "Package Loan" you may tie your bills together and have the advantage of one account at one place and one convenient, sensible monthly payment instead of the many you may have now.

So why magnify your paycheck shortage? Ask Seaboard about EXTRA CASH NOW!

SEABOARD FINANCE COMPANY
Get $25 to $500 in Record Time!
1185 North Perry Street
2 Miles Northeast of Downtown Pontiac
Next to the New A & P Supermarket
Phone FE 8-9661 "Parking No Problem"



When you can't be with her because she's miles away, the *next* best thing is a Long Distance call. You can call places a day's drive away for less than a dollar.

Michigan Bell Telephone Company

Special Sale of . . .

DEMONSTRATOR GAS RANGES

LOOK LIKE NEW . . . WERE USED FOR DEMONSTRATION PURPOSES ONLY!

Come in and Save

Choose from such famous makes as

Roper, Magic Chef and Detroit Jewel

All the latest FEATURES
Comfort-Level Smokeless Broilers
Built-in Griddles
X-Ray Oven Doors
Clock Controlled Ovens
Automatic Lighting, All Burners
Automatic Timed Appliance Outlets
Center-Simmer Top Burners
Automatic Oven Heat Controls

SAVE UP TO $190.20!

Make and Model	Reg. Price	SPECIAL
MAGIC CHEF 57AL	$369.95	$179.75
DETROIT JEWEL 553-3XW	357.40	199.75
MAGIC CHEF 57ACLW	389.95	199.75
ROPER 74-3	379.75	239.75

• EASY TERMS • LIBERAL TRADE-INS • FREE INSTALLATION
• FULLY GUARANTEED — MANY MORE TO CHOOSE FROM

CONSUMERS POWER CO.

MC892—60"

Special Selling—

Maple Tables



$9.95 Choice of any TABLE

$1.00 DELIVERS ANY TABLE

SAVE $3 ON EACH TABLE!

Five lovely, versatile styles so you can fit any spot and fill your decorating need . . . tables designed with loving, old-fashioned cabinet-maker care for detail . . . and scaled to fit into today's homes. We've turned tricks, too, to give you your choice at this feature price!



ALSO ON SALE AT OUR BIRMINGHAM STORE — 235 PIERCE ST.

Park Free Rear of Store
Have Ticket Stamped at Office

LEWIS fine furniture
S. Saginaw Street, Corner Orchard Lake Ave.

OPEN AN ACCOUNT

Wrigley SUPERMARKETS

- Prices effective through Sun., March 30
- We reserve the right to limit quantities.



In Our Frozen Food Department
Jesse Jewell's, Frozen Fresh
Fryers With Giblets Cut-up, Ready to cook lb. **35c**
2½-lb. pkg. for only 87c
A terrific value!

Budget Meal

Veal in Sour Cream Sauce

Leg of veal (4 pounds)
Salt and pepper
1 teaspoon paprika
½ teaspoon poultry seasoning
1 cup soft bread crumbs
2 T. butter, melted
½ cup grated Parmesan cheese
¼ cup sesame seeds, toasted
½ cup hot water
1 can cream of chicken soup
1 cup sour cream

Trim and wipe leg of veal. Sprinkle with salt and pepper and seasonings. Allow to stand 1 hour. Place fat side up on rack in roasting pan. Combine bread crumbs, butter, cheese and sesame seeds and spoon over meat. Roast uncovered in a slow oven, 300 - 325 degrees F., allowing 22 minutes per pound. Baste occasionally with drippings in the pan, or with additional fat if needed. Combine hot water, soup and sour cream. Pour over browned crumbs before removing the meat from the oven. Thicken drippings and gravy if desired. Serves 8.

Recipe Courtesy Consumer Marketing Service, Michigan State University

Budget Meal

RHUBARB REFRIGERATOR CAKE

2 pkgs. orange gelatine
2 cups hot water
2-2½ cups cooked rhubarb
1 cup sugar
1 pt. whipping cream
2 drops red food coloring
1 large angel food cake

Dissolve gelatine in hot water. Cook rhubarb, measure, and add sugar. Let cook a little longer until sugar dissolves. Set aside to cool. When gelatine starts to congeal (like egg whites) whip until light. Fold in rhubarb. Whip the cream and fold in last. Line mixing bowl with waxed paper. Slice cake into ½ inch slices; line the bowl (bottom and sides); pour in some gelatine mixture, another layer of cake, and another layer of gelatine mixture. Top with cake. Refrigerate. Turn out on plate; remove paper and cover cake with sweetened whipped cream.

Recipe Courtesy Consumer Marketing Service, Michigan State University

SNOW WHITE MILK FED
VEAL SALE!

VEAL ROASTS 49c Lb. • Leg O' Veal • Rump O' Veal • Sirloin O' Veal 63c Lb.

Shoulder Cut Knucklebone out

Veal Chops Lean Blade Cuts Tender, Meaty Lb. 79c
Rib or Loin Veal Chops Lb. 89c
Sliced Bacon Country Kitchen Lean Streaked Lb. 59c
Fresh Smelts Lake Michigan Pan-Ready Headless and Cleaned Lb. 33c

PRE-EASTER SALE!
Canned Hams

Ready to serve or heat and serve! All Solid Meat — thoroughly cooked and so easy to carve! An Easter Treat! Select your Nationally Advertised Favorite at Wrigley's.

Rath Black Hawk 3¾-Lb. Can **3.79**
Hormel, Dubuque, or Armour Star 6¾-Lb. Can **5.99**



Save 11c on 2 Bottles!
Heinz Ketchup
So Rich It Goes Further 14-oz. Bottle **19c**



Save 9c on 2 Cans!
Stokely's Sugar Peas
Honey Pod Tender, Tasty 303 Can **15c**



Save 10c on 4 Cans!
Kounty Kist Whole Kernel Corn
Golden, Vacuum Packed 12-oz. Can **10c**

Clover Leaf Tuna	Grated White Meat	2 Cans 39c	Royal Gelatin Desserts	Choice of 8 Luscious Flavors	Pkg. 5c
Broadcast	Chili with Beans or Beef Stew — Your Choice	3 1-lb. Cans 79c	Steele's Pork & Beans	In Tomato Sauce	No. 2½ Can 15c
Hart's Bartlett Pears	Halves In Syrup	No. 2½ Can 29c	Lawrence All-Green Cut Asparagus		2 No. 300 Cans 39c
Del Monte Pineapple Juice		3 46-oz. Cans 79c			
Star-Kist Red Alaska Salmon		1-lb. Tall Can 69c			
Reynolds Wrap Aluminum Foil		25-Ft. Roll 25c			

PAPER SALE



Extra Heavy to Protect Flavor
Cut-Rite Wax Paper 2 125-foot Rolls 49c

Save on White or Pastel Colors
Kleenex Tissues 2 400-Ct. Boxes 49c

New Scott Waldorf Bathroom Tissue in Pastel Colors 4 Roll Pack 35c

Juicy, Tangy-Sweet, Cuban
Fresh Pineapples
Large 9 Size Each **29c**

Fresh Tender Red Beets 2 Bunches 29c
Fancy Avocado Salad Pears Each 19c
Juicy Florida Oranges 5 Lbs. 59c

Potted Plants for Easter
A wonderful selection will be available at your Wrigley Store on April 2nd. Real quality, large assortment . . . Watch for them!

Rose Bushes Fancy U.S. No. 1 2 Yr. Northern Grown Each 98c
Park Avenue Grass Seed 5-lb. Box 1.49
Sugaripe Dried Apricots 12-oz. Pkg. 59c

Wrigley Reduces Butter Prices!



Special Feature
Hollybrook
Fresh Creamery
Butter 1-Lb. Print **59c**

New Allsweet Margarine Save 15c . . . See Details on Carton 1-lb. stn. quarters 29c
Fancy Large Eye Swiss Cheese Wisconsin Save 14c lb. 59c

Cottage Cheese Fairmont Creamed Save 8c 1-lb. ctn. **19c**

Pre-Easter Special
Sheerlife, 60 gauge 15 denier
Nylons 2 -Pair Pkg. **99c**
Save 79c on 2 Pair! Guaranteed First Quality!



- Prices effective thru Sunday, March 30th

We reserve the right to limit quantities



Dartmouth Frozen
Green Peas
Terrific Low Price on Tender Frozen Peas! 10-oz. Pkg. **10c**

Taste O' Sea Frozen
- Ocean Perch Fillets 16-oz. Pkg.
- Cod Fillets 16-oz. Pkg.
- Fish Sticks 10-oz. Pkg.

Your Choice Pkg. **35c**

Plus

Staley's Syrup	for Waffles and Pancakes	12-oz. Bottle 25c	24-oz. Bottle 42c	Spry Pure White Shortening	Save 7c—Redeem Newspaper Coupon 3-lb. Can 89c
Sunshine Scottie Shortbread	Delicious Cookies	9¾-oz. Pkg. 37c		Wish-Bone Italian Dressing	8-oz. Bottle 35c 16-oz. Bottle 59c
Crisco White Shortening		1-lb. Can 39c	Ivory Snow	Save 5c—Redeem Mailed Coupon	Giant Size 79c
Golden Fluffo Shortening		1-lb. Can 39c	Blue Cheer Detergent		King Size $1.33
New Era Potato Chips	Now Better Than Ever	10-oz. Box 69c			
Beech-Nut Baby Cereals	5c Off Label—Choice of Three Varieties	2 8-oz. Boxes 29c			
Zest Deodorant Beauty Bar		2 Reg. Size 29c	Instant Ivory Flakes		2 Large Pkgs. 67c
New Pink Camay Soap		2 Reg. Size 21c	Pink Camay Bath Soap		2 Full Bars 29c

GET FINER GIFTS FASTER WITH GOLD BELL GIFT STAMPS

45 S. TELEGRAPH RD.
(Tel-Huron Shopping Center)
Open 9 to 9, THURS., FRI., SAT.
SUNDAY 9 to 6, Other Days 9 to 6

536 N. PERRY ST.
Open 9 to 9, THURS., FRI., SAT.
SUNDAY 9 to 6, Other Days 9 to 6

Northill Shopping Plaza
(Rochester)
Open 9 to 9, THURS., FRI.
Other Days 9 to 6

398 AUBURN AVENUE
Open 9 to 9, THURS., FRI., SAT.
Other Days 9 to 6

59 S. SAGINAW ST.
Open 9 to 9, THURS., FRI.
Other Days 9 to 6

5060 DIXIE HIGHWAY
(Drayton Plains)
Open 9 to 9, THURS., FRI.
SUNDAY 9 to 6, Other Days 9 to 6

Mel-O-Crust Donuts	Plain or Sugared Enriched	Pkg. of 12 19c
Farm Crest Jelly Roll	Old Fashioned Favorite	13-Oz. Each 45c
Rinna Bros. Bread	Sliced, Enriched Round Loaves White, Rye, Pumpernickle	2 1-Lb. Loaves 39c



AP Facsimile

MAJOR ROLE — Crown Prince Feisal has been given full control of Saudi Arabia's foreign, financial and interanl affairs by his brother, King Saud. The pro-Egyptian Feisal reportedly gave Saud a list of strong demands which, if authentic, might indicate Feisal is emerging as the kingdom's strong man.

Saudi Arabia's King Powerful

Monarch Reigns Over Eight Million Subjects in Oil-Rich Land

By INTERNATIONAL NEWS

King Saud Ibn Abdul Aziz Al Saud is absolute monarch of 8,000,000 subjects, including slaves but not necessarily including some 300 princes and sheiks who keep him in power.

The big, bearded king was born in exile, reared on the tenets of the Koran and the techniques of desert warfare, and inherited about 870,000 square miles of oil-rich desert known as Saudi Arabia.

★ ★ ★

He was the oldest living—but known as the smartest or most fearful—of the sons of Ibn Saud, the man who built the kingdom in the aftermath of World War I.

In Arab lands, the eldest son does not necessarily take over on his father's death, and many Arabs were somewhat surprised when the old lion proclaimed Saud heir-apparent way back in 1933. The next oldest son, Feisal, they felt, was quicker, more forceful and would make a more able ruler.

After Saud became king on his father's death in 1953, he named Crown Prince Feisal prime minister and foreign minister. Monday, it became known the king had named Feisal executive in charge of "planning internal, external and financial policies" of Saudi Arabia.

TIES WITH WEST

Saud has steadily kept his ties with the West, from whence he derives oil royalties totaling some $300 million a year. Feisal reportedly has looked more to Egyptian President Gamal Abdel Nasser and the new United Arab Republic.

Saud has been one of the most powerful of the world's few remaining monarchs, for he has the power of life and death over his subjects. He keeps the loyalty of princes and sheiks by parceling out his own tremendous take on the oil royalties.

Of the $300 million a year, he keeps 16 per cent—$48 million—for personal and household expenses. But Saud still prays five times a day, facing Mecca, works hard and shows royal generosity.

★ ★ ★

"Take this," he once said to a shivering guest as he stripped off his fur coat. "I have many more."

He is heavy, slow moving and his slightly-practiced smile shows the gleam of a gold tooth. He wears heavy glasses.

Saud was born 57 years ago in Kuwait, where the family lived in exile. He helped his father drive out the Hashemite rulers and set up the kingdom.

Now the world wonders whether Saud, strong but undevious, can keep it in spite of Arab politics and family differences.

VODKA MARTINI



Make it with the Vodka of Vodkas

Smirnoff®

the greatest name in VODKA

80 and 100 Proof. Dist. from grain. Ste. Pierre Smirnoff Fils. (Div. of Heublein) Hartford, Conn.

Sailing Into Pacific to Protest A-Tests

LOS ANGELES (AP)—Four pacifists have sailed again in the ketch Golden Rule to protest nuclear tests in the Pacific.

The 30-foot boat was turned back by a storm when it set out for the Marshall Island area Feb. 10.

★ ★ ★

Skipper Albert Smith Bigelow, 51, Cos Cob, Conn., said he expects the Golden Rule to reach the test area by May 15-25 and remain there indefinitely. The tests are scheduled between April and August.

★ ★ ★

Completing the crew are William Reed Huntington, 51, St. James, N.Y.; Orion Sherwood, 28, Poughkeepsie, N.Y.; and George Willoughby, 43, Blackwood, N.J.

HERE ARE THIS WEEK'S SPECIALS IN

MELMAC COMPLETER PIECES

INTRODUCING 2 New MALLO-WARE PIECES



No. 115 STEAK, SANDWICH OR ONE-DISH MEAL PLATE. It's versatile; it's useful. Just the right size for steaks, triple-deck sandwiches with relish, and made to order for spaghetti! See this utilitarian plate at our MELMAC center today. List Price $1.65 $1.19 EACH

No. 96 3-COMPARTMENT PLATE. Large size plate for small fry as well as grown-ups. A complete meal in one plate. Ideal for outdoor eating. Get one for every member of your family at this price. List Price $1.65 $1.19 OUR PRICE EACH

YOUR CHOICE OF 6 HI-FASHION COLORS... At your

WRIGLEYS Gold Bell Gift Stamps SUPERMARKETS

1st. Anniversary Sale

3rd Week of Big Savings!

GEMCO GIANT

22"--2½ H.P.--4 Cycle

POWER MOWER



Hand Throttle, Chrome Handle, On-Off Switch, Full 22" Trim, Big Wheels, Recoil Starter.

FREE LEAF MULCHERS

Double Ejection Chute —Adjustable 1" - 3" —Lifetime Sseel Base Warranty — Choice 2½-H.P. Clinton Engine or Briggs and Stratton Engine.

Regularly $97.95 Early Bird Value $59.95

LAYAWAY NOW—SMALL DEPOSIT HOLDS

ALUMINUM Grass Border — Ideal for driveways, flower beds, etc. Reg. $4.95 40 Ft. Roll $2.49

18" Ball Bearing Grass Mower — Reg. $22.95 $15.95 — Full Guarantee

Reg. 3.95 Plastic GARDEN HOSE — 50-foot Brass Fittings $1.19 — 5-YEAR WARRANTY

Steel Tines BROOM LAWN RAKE — REG. $1.49 79¢

2-PLAY BADMINTON SET — 2 Racquets Steel Poles Net—Birds Reg. $5.49 $3.29

ADJUSTABLE Ironing Boards — Sturdy, Lite-weight. Adjust to All Positions Were $9.95 $4.88

FOLDING TRAVEL IRON — COMPLETE with CORD for Travel, Work, School Reg. $7.95 $2.97

AMES BABY HIGH CHAIR — MANY COLORS Reg. $19.95 $10.88 — Converts to Youth Chair

1958 MODEL DETECTO BATH SCALE — White, Pink, Yellow, Black. Chrome Trim. Reg. $8.95 $4.95

BISSELL Shampo Master — QT. CLEANER FREE Reg. $14.50 $9.88 — NEW WAY TO CLEAN RUGS

WESTINGHOUSE ELECTRIC Portable Mixers — Reg. $19.95 $8.88 — LIMITED QUANTITY

8-CUP COFFEE WARMER CARAFE — Reg. $6.95 $2.19 — Brass Finish—with Warner

LIGHTWEIGHT—FOLDING GOLF CART — STRONG—DURABLE



EASY ROLLING LARGE WHEELS — Reg. $10.95 ONLY $6.95

BIG SELECTION BASEBALL BATS GLOVES - BALLS ALL AT LOW PRICES

5-POSITION FOLDING CHAISE LOUNGE — Reg. $16.95 $9.95 — LIGHTWEIGHT ALUMINUM

TOMMY ARMOUR 75's Golf Balls — Reg. $9.00 Doz. Doz. $5.29

FOLDING COTS — LIGHTWEIGHT—SARAN PLASTIC FULL SIZE



Reg. 14.95 $7.88 — For Campers — At the Beach — Extra Bed



STADLER'S 10-6-4 FERTILIZER — Reg. $6.95 100 lbs. $4.89

SCOTT'S TURF BUILDER — The new Scotts lawn food. Reg. $4.50 size sufficient for 5,000 sq. ft. $3.89 Bag — 2 FOR $7.49

EASTER TOYS — All Colors — Styles — Hundreds to Choose From— SOME MUSICAL! $1.29 to $3.95

LARGE CAPACITY WHEELBARROWS — Easy Rolling Wheel Heavy Gauge Steel Reg. $12.95 $6.99



Rubber Latex or Lustre Enamel PAINT

MAGI-LUX—15 COLORS

For All Interior Surfaces--Scrubbable Cheerful Colors--No Offensive Odors

APPLY WITH ROLLER, BRUSH or SPRAY — SUPER DURABLE — SELF PRIMING — MATCHING COLORS— White Included

$6.95 Value $2.99 GALLON

Factory Representative Will Be Here Saturday to Answer Any Questions

Buy a Gallon for the Price of a Quart

ALL MERCHANDISE SOLD AT DISCOUNT

No Seconds ---- Reruns ---- Over Runs ---- Closeouts ---- EVERYTHING SOLD WITH A GUARANTEE!

40% DISCOUNT

Save More at TRADE FAIR!

It's Here!

EKCO VANADIUM STAINLESS STEEL FLINT-WARE with magic Radiant Heat Core

2-QT. REG. 7.95 SAUCE PAN $4.77

3-QT. REG. 9.25 SAUCE PAN $5.55

4-QT. REG. 10.45 SAUCE PAN $6.27

2-QT. REG. 12.75 DOUBLE BOILER $7.65



10" Reg. 12.95 Skillet $7.77

4½-Qt. Reg. 10.95 Sauce Pot $6.57

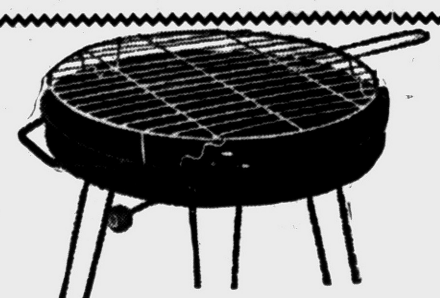

BAR-B-Q GRILL — PORTABLE — ADJUSTABLE GRILL 26" HIGH — 3-POSITION ADJUSTMENT DAMPER AIR CONTROL — REG. 9.95 ONLY $3.29



2-Pc. Triple Plated LIGHTER and TRAY — Bright Chrome Finish — REG. $14.95 $2.29

EASTER GIFTS — Many Items — Use Our Layaway — SILVER or GOLD CROSSES — Big Selection LOW PRICES

HOURS: DAILY 9:30 - 9:00 SUNDAY 10 A.M.-3

TRADE FAIR

932 WEST HURON

OPPOSITE HURON THEATER

FREE PARKING

FE 8-3370

Prices Effective Thru Sunday, March 30

We Reserve the Right to Limit Quantities

NATIONAL FOOD STORES

WE GIVE HOLDEN RED STAMPS

685 East Blvd., Pontiac
3415 Elizabeth Lake Rd., Pontiac
2375 Orchard Lk. Rd., Sylvan Lk.
4889 Dixie Hwy., Drayton Plains

BANQUET MEAT PIES



Quick Frozen Ready to Bake and Serve.

Your Choice of Chicken, Turkey or Beef.

5 8-OZ. PKGS. $1.00

Birds Eye Frozen MIXED FRUIT 12-Oz. Pkg. 43¢

Swanson's Frozen TV FISH DINNERS 12-Oz. Pkg. 69¢

Birds Eye Frozen FRENCH FRIES 2 9-Oz. Pkgs. 39¢

Birds Eye Frozen GREEN PEAS 2 10-Oz. Pkgs. 39¢



Birds Eye "Premium" Frozen STRAWBERRIES 3 1-Lb. Pkgs. 99¢

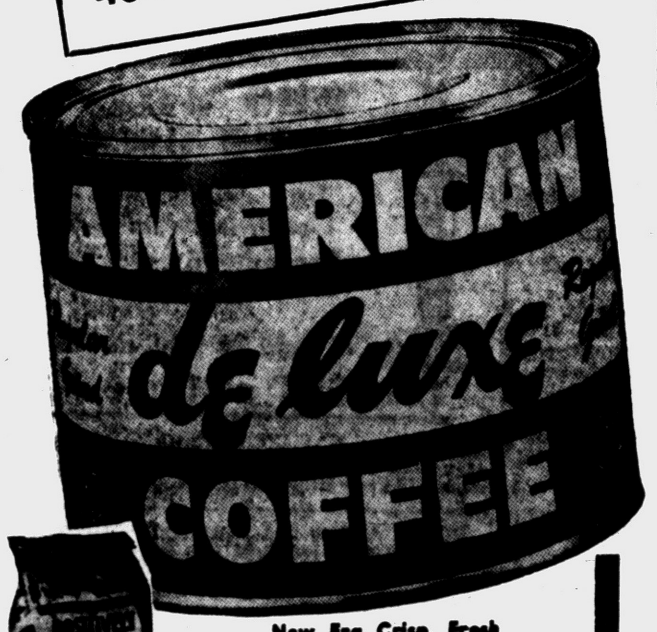

AMERICAN DELUXE
COFFEE

It's 100% pure coffee, carefully ground and vacuum packed in air-tight cans to insure roaster-fresh flavor. Rich, full-bodied, fragrant coffee that inspires heartfelt compliments from your family, guests.

1-LB. CAN 59¢



New Era Crisp, Fresh
Potato Chips
Salted Just Right 1-Lb. Bag 79¢



Gerber's Strained
Baby Food
Assorted Varieties 6 4½-Oz. Jars 59¢

Wonderful Taste Treat
ZION FIG BARS 2-Lb. Pkg. 49¢

Chicken of the Sea Light Meat
CHUNK TUNA 3 6½-Oz. Cans 89¢

Van Camp's—In Tomato Sauce
PORK & BEANS 2 16-Oz. Cans 25¢

Enriched—All Purpose
NATCO FLOUR 5-Lb. Bag 39¢

NATIONAL'S MILK FED
VEAL SALE

RUMP ROAST Tender and Young Lb. 69¢

VEAL LEGS Short Cut Whole or Half Lb. 65¢

SIRLOIN ROAST Prepared Oven Ready Lb. 69¢

LOIN CHOPS Lean, Short Cut, With Tenderloin Lb. 89¢

National's Lean, Prodiced Veal, Pork, Beef
CHOP SUEY MEAT Lb. 69¢

National's Hillside Sweet and Lean
SLICED BACON Lb. Pkg. 59¢

San Juan - Bellanna Dungeness Dressed
COOKED CRABS Lb. 69¢

Davies Cooked Boneless, Skinless, Defatted
CANNED HAM 4 Lb. Tin $3.79

Klein's Michigan Grade No. 1
SLICED Bologna, Olive Loaf, Pickle Loaf, Party Platter Full Pound Pkg. 49¢

Keyko Yellow **MARGARINE** 1-Lb. Pkg. 31¢

Van Camp's **BEANIE WEENIES** 8-Oz. Pkg. 21¢

In Liquid Form
JOY DETERGENT 12-Oz. Can 39¢

For Hard-to-Clean Hands
LAVA HAND SOAP 2 Reg. Bars 25¢

Washday Miracle
TIDE DETERGENT Gt. Box 77¢

So Kind to Your Hands
ZEST BAR SOAP 2 Reg. Bars 29¢

"7c Off"—Liquid Detergent
LIQUID CHIFFON 12-Oz. Can 32¢

For Automatic Washers
FLUFFY ALL 3 Lb. Box 83¢

Finest Quality — Southern Grown
FRESH CARROTS 2 1-Lb. Cello Bags 17¢

Jumbo "8" Size—Cuban Naturally Sweet
PINEAPPLE Fine For Salads and Desserts 2 For 69¢

Golden Ripe
BANANAS National's Everyday Low Price Lb. 15¢

Green Pride
GRASS SEED 5 Lb. Bag $1.79

EASTER FLOWERS
Shop National for the finest assortment of Easter plants at low, low prices. Available in all stores April 2, 3, 4, and 5th.

Kraft Miniature
MARSHMALLOWS 10½-Oz. Pkg. 29¢

Wonderful on Cheese
KRAFT HORSERADISH 5-Oz. Jar 19¢

Kraft Miracle
MARGARINE 1-Lb. Pkg. 33¢

Kraft's Deluxe Slices
AMERICAN CHEESE 8-Oz. Pkg. 35¢

Kraft's Deluxe Slices
PIMENTO CHEESE 8-Oz. Pkg. 35¢

Kraft's Finest
ITALIAN DRESSING 8-Oz. Btle. 35¢

Kraft's Philadelphia
CREAM CHEESE 2 3-Oz. Pkgs. 29¢

Salada **BLACK TEA** 4-Oz. Pkg. 43¢

Salada **TEA BAGS** Pkg. of 48 65¢

Red Heart **DOG FOOD** 3 1-Lb. Cans 49¢

Red Heart **CAT FOOD** 4 15-Oz. Cans 57¢

For Automatic Dishwashers
DISHWASHER ALL 20-Oz. Pkg. 49¢

Blues As It Washes
BLU-WHITE FLAKES Lg. Pkg. 25¢

For Easy, Smooth Ironing
Argo GLOSS STARCH 36-Oz. Pkg. 31¢

Wizard Brand Aerosol
DEODORANT 6-Oz. Can 69¢

Linit Brand
LAUNDRY STARCH 2 12-Oz. Pkgs. 33¢

Niagara Brand
LAUNDRY STARCH 24-Oz. Pkg. 39¢

Risdon
Cottage Cheese 30-Oz. Ctn. 39¢

Top Taste Yellow
Margarine 4 1-Lb. Pkgs. 83¢

Natco Process
Cheese Spread 2 Lb. Box 69¢

SCOTTIES FACIAL TISSUE



White Facial Tissue

4 Boxes of 400 $1.00



Assorted Colors to Choose From
SCOT TISSUE 8 Rolls For $1.00

Scot — Assorted Colors
PAPER TOWELS 5 Rolls For $1.00

Kraft's Miracle
SANDWICH SPREAD 8-Oz. Jar 27¢

Ready to Heat, Serve and Enjoy
BROADCAST CHILI 16-Oz. Can 35¢

Swell in Milk—on Ice Cream, Too!
COCOA MARSH 24-Oz. Jar 59¢

Pablum Pre-Cooked
OATMEAL CEREAL 8-Oz. Pkg. 23¢

Royal Prince Brand
SOUTHERN YAMS No. 303 Can 29¢

Swift's Digestible Shortening
SWIFT'NING 3-Lb. Can 79¢

For White Washes
OXYDOL 2 24-Oz. Pkgs. 67¢

"7c Off" Deal
CONDENSED ALL 24-Oz. Pkg. 34¢

Mild and Refreshing
DIAL SOAP 3 Reg. Bars 41¢

Bath Soap
SWEETHEART 2 Bath Bars 29¢

Purex
DRY BLEACH 33-Oz. Jar 73¢

Gentle, Mild
Woodbury Soap 2 Bath Bars 31¢

Washday Detergent
TREND 2 Reg. Pkgs. 39¢

Easy Dishwashing with
LIQUID CHIFFON 32-Oz. Can 74¢

About one-fourth of the area of Kansas is underlain with coal.

Lake theatre





Without Waiting for U.S. Agreement

Big Disarmament Move by Russians Visualized

WASHINGTON (AP) — U.S. officials say privately the Soviet government may make a spectacular move on disarmament soon by announcing — without waiting for U.S. agreement — that it is suspending nuclear weapons tests.

These officials also consider possible a Moscow declaration of intent to stop manufacturing nuclear weapons.

★ ★ ★

The purpose, they believe would be pure propaganda, capitalizing on worldwide interest in controlling the nuclear weapons race without submitting to international inspection within the U.S.S.R. The outside world would have no foolproof way of knowing the Soviets were doing what they said they were doing, but millions might believe it.

★ ★ ★

The Supreme Soviet, the U.S.S.R. Parliament, will open a new session in Moscow tomorrow. Meetings of this body have often provided the forum for major policy statements, usually by Soviet Communist party boss Nikita Khrushchev.

The issue of East-West disarmament negotiations, like that of a summit conference, is deadlocked at the moment. Whether and when the deadlock may be broken no one here can say.

★ ★ ★

Secretary of State Dulles told a news conference that the Soviets are "seeking to exact a terribly high political price as a condition" even to have a summit meeting.

If Soviet terms were accepted, "it would mean that on the way to the summit we would have lost our shirt," he said.

The Soviet government might use a dramatic maneuver to put new pressure on the Western powers to accept its disarmament and summit terms.

★ ★ ★

The State Department has received word from diplomatic sources that Soviet leaders are privately talking about the possibility of singlehanded action in the disarmament field.

John Ketch, England's first public hangman, was appointed in 1663, according to the Encyclopdia Britannica.



Pontiac Press Photo

ALL SET — Cathy Chase of 294 Raeburn street, Arthur Steward of 256 Bondale avenue and Mrs. Marvin McVicar of 310 Raeburn street point out that everything is set at Wilson School for a Friday evening PTA fair. Mrs. McVicar is general chairman of the event.

Boy, 15, Begins Term for Slaying Brother

PHOENIX, Ariz. (AP) — Russell Alex Burchfield Jr., 15, described by a psychiatrist as intelligent but emotionless, today began a life term in the state prison for murdering his younger brother.

★ ★ ★

"Fifty years ago," Superior Court Judge Warren L. McCathy told the boy, "there would have been little hesitancy in imposing the death penalty on you. However I feel no compulsion from society at the present time to kill and do away with the deficient and handicapped."

The youth pleaded guilty previously to first-degree murder in the Nov. 9, 1957, fatal shooting of his brother Michael, 11. He told authorities he killed the boy because Michael teased him about serving time in the state industrial school. He could have been sentenced to the gas chamber.

★ ★ ★

A psychiatrist testified Burchfield was unable to show or receive affection and that, although he could tell right from wrong, he could only know about moral concepts the way a "a blind man knew about a sunset."

DOORS OPEN 6:45
HURON THEATER
WED. -- THURS.



HOWARD HUGHES' JET PILOT
JOHN WAYNE · JANET LEIGH
U.S. AIR FORCE
JAY C. FLIPPEN · PAUL FIX · HANS CONRIED
TECHNICOLOR
Released by UNIVERSAL-INTERNATIONAL

—PLUS—



Starts FRIDAY
Walt Disney's "PERRI"
"SLIM CARTER"

OLD MILL TAVERN
WATERFORD

Today's Special Dinners
OLD MILL FILET MIGNON $3.25
or
Combination Plate of
FRIED OYSTERS and CLAMS . . $1.85
with Sauce Remoulade
Choice of Soup or Juice
Potatoes, Chef's Salad, Fresh Baked Rolls and Butter
Recommended by
Gourmet • Duncan Hines
Southeastern Tourist Association

NOW—Family Style Spaghetti Dinner
EVERY THURSDAY — 4 TO 9 P. M.
All You Can Eat. $1.25 — Children 75c
Family Style Spaghetti Dinner includes Ricky's Special Salad, Italian Breads, Bread Stix and Beverage.
SHISH KEBAB
Broiled Lamb on a Skewer. Complete Dinner $2.50
Pizza • Ravioli • Spaghetti • Steaks • Chicken • Special Salads
RICKY'S PIZZA HOUSE
819 S. WOODWARD FE 3-9782

WANTED
1000 COMIC BOOKS
1000 True Love Story Mags. We Handle Tricks, Jokes, and Novelties
PIPER'S MAGAZINE OUTLET
85 Auburn Ave. FE 4-8240

Hollywood Headlines

Stockwell May Play Part in 'Crime of Century'

By LOUELLA O. PARSONS

HOLLYWOOD (INS) — When Richard Zanuck talked to me today he sounded exactly like his father did when the energetic Darryl made pictures in the old days. Dick's enthusiasm stems from his first independent assignment from his father, the Leopold-Loeb crime, "Compulsion." He will produce "Compulsion" but the title will be changed to "The Crime of the Century."

"I am negotiating with Dean Stockwell to play Leopold which he created on the stage," said Dick. "Roddy McDowall who played Loeb on the stage has other commitments and I would like to have Fredric March for the Clarence Darrow role."

Of course this will be made for the Darryl F. Zanuck Corp. and Dick plans to start production the end of July. Richard Murphy is completing the story.

★ ★ ★

They really have the right man to play Boris Morros in Columbia's "Story of Boris Morros"—and I do mean Ernie Borgnine. Not only is there a slight physical resemblance between the two, but Borgnine can look like a European. Morros of course is the Hungarian-born movie and show producer who for years was suspected of being a Red agent when he was secretly working for the FBI.

It's a spy thriller with a background of show business and the deal for Borgnine to play Boris' part was made over last weekend.

The picture will be shot in New York which means another extended location jaunt for Borgnine. He was in Europe for months making "The Vikings" with Kirk Douglas.

★ ★ ★

At long last everyone connected with "The Old Man and The Sea" is happy about it and this includes Spencer Tracy. He now sounds like a press agent about the picture that gave him so much trouble at first.

Even Ernest Hemingway who didn't get along with Tracy during their brief encounter loves the re-made version.

The original filming which had to be scrapped cost over $3,000,000. The re-made film of the fishing classic was brought in for around million and a half. If bad beginnings make for good endings, this should be a smash.

★ ★ ★

One reason Elizabeth Taylor may finish "Cat on A Hot Tin Roof" at MGM is because every day Mike Todd saw the rushes with her. He told her, "Honey, if you don't win the Academy Award for 'Raintree County' this year, you're a cinch to win it next year."

Liz always will be reminded of Mike in their daughter who looks exactly like her father except for her eyes which are like Liz' enormous pansy-colored orbs.

The day she left for the funeral in Chicago was her worst day. Sedation had been taken from her and the realization of her loss hit her with full force. Bill Lyon, MGM publicity man who has been with Liz since she was a child, says this is the greatest grief she has ever known. This is the first time death has actually touched her.

★ ★ ★

That's all today. See you tomorrow.

Lawyer Shows 'Talent'

BOSTON (AP) — Clinton W. Lee, a veteran lawyer, shook hands with a group of new lawyers after they were sworn in as members of the bar. After the handshaking, Lee discovred his University of Alabama class ring was missing.



WHO WILL WIN THE OSCAR?
Your Butterfield Theaters
Urgently Invite You to Enjoy the
Academy Award Telecast
from Hollywood!
BE SURE TO TUNE IN CHANNEL 4
TONIGHT at 10:30 P.M.
This great TV show is sponsored by the Motion Picture Industry—no commercials! 90 minutes of uninterrupted entertainment like only Hollywood can create!
NOTE: ATTEND OUR EARLY SHOWS, ENJOY A COMPLETE PROGRAM AND BE HOME IN TIME TO SEE THE ACADEMY AWARD TELECAST AT 10:30 P. M.

BOB'S CHICKEN HOUSE
497 Elizabeth Lake Rd. at Telegraph
Delicious Dinners and Lunches Every Day
SPECIAL SUNDAY DINNERS
Bring the Family!
Children (up to 12 years) ½ Price
"SULLY" at the Keyboard
Daily, except Monday, 9 to 2
OPEN Daily at 7 A.M. Sundays 12 Noon to 2 A.M.
Dinners to Take Out! Call FE 2-9821

DOORS OPEN 10:45
EAGLE
W. C. SMITH CIRCUIT
NOW Thru THURS.



• PLUS •



BEAU JAMES
BOB HOPE · VERA MILES
PAUL DOUGLAS
FRI. & SAT.
Martin & Lewis
"ARTISTS & MODELS"
"GUN the MAN DOWN"

Oakland
HELD OVER 2nd WEEK!
WINNER OF 4 ACADEMY AWARD NOMINATIONS!
1. ELIZABETH TAYLOR (BEST ACTRESS)
2. BEST COSTUME DESIGN!
3. BEST SET DESIGN!
4. BEST MUSICAL SCORE!



FEATURES AT 12:00 — 3:02 — 6:04 — 9:06
"MUCHO MOUSE" CINEMASCOPE CARTOON
PRICES FOR THIS ATTRACTION
MATINEE 90c • EVES $1.25 • CHILD 25c
STARTS SATURDAY
Clint "CHEYENNE" Walker in "FORT DOBBS"

SPECIAL FOR THURS., FRI., SAT. AND MON.—FREE PARKING—OPEN FRI. AND MON. EVES. 'TIL 9:00

WOW—WHAT BUYS!
APPLIANCE CLOSE-OUT SALE



LIKE NEW
WASHING MACHINES
All Reconditioned
Fully Guaranteed
Nationally Famous Names You Know
Duchess, Thor, Maytag, Barton and Blackstone
As Low As $38.00

BUY NOW and SAVE
USE YOUR CREDIT!
Be Sure to Ask for
Wyman's Blue Trading Stamps
Good for Valuable Premiums



Not Exactly as Pictured

APARTMENT SIZE
Reconditioned—Fully Guaranteed
Electric RANGE
Full Size Oven — Deep Well
Automatic Thermostat Control
$68.00
Your Credit Is Good!
No Carrying Charges on Wyman's Budget Plan!
Easy Terms Arranged . . .
No Bank or Loan Company
You Pay Right in Our Stores!

WYMAN'S
17 E. Huron 2 FURNITURE STORES 2 18 W. Pike

PONTIAC DRIVE-IN Theatre
SHOWS NIGHTLY RAIN OR MOON
FE 5-4500
DIXIE HIGHWAY (US-10)
1 BLK. NORTH of TELEGRAPH RD.
Dixie Hwy. (US-10) 1 Blk. North of Telegraph Rd. FE 5-4500
ENJOY OUR WONDERFUL NEW, RADIANT
IN-CAR HEATERS
TONIGHT — THURSDAY
HERE IS A PICTURE ABOUT DOPE TRAFFIC



AND



SPECIAL TONIGHT!
SEE THE ACADEMY AWARDS
BROADCAST AT 10:30 P. M. IN OUR SPECIAL
TELEVISION LOUNGE
See our early show, then step in and see the awards.

Strand
NOW Showing ★

Another GREAT 2-HIT Program
•
DOORS OPEN 10:45 A. M.
•
LATE SHOW EVERY SAT.

PLUS . . . BLAZING WESTERN ADVENTURE

ADDED Color Cartoon

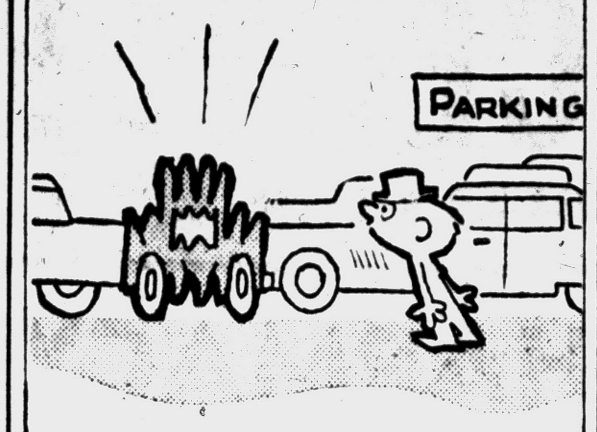

A lot can happen in a parking lot...

Whatever happens—to your car or the other fellow's—you'll want automobile insurance that gives all-around protection. Today is a good time to make *sure* you have that protection. Come in and talk it over with us. There's no obligation for this service, of course.

YOUR Independent Insurance AGENT

THATCHER, PATTERSON, WERNET

Pontiac's Oldest Insurance Agency

711 Community National Bank Bldg.

FE 2-9224

'Always Bet on Walter,' Unionists Advise

Reuther Sees Himself as Crusader

By DWIGHT PITKIN

DETROIT (AP)—Walter P. Reuther considers himself a crusader dedicated to the cause of labor.

★ ★ ★

The wiry little red-haired union leader also is a hard-driving salesman. He doesn't take no for an answer and he has a knack of getting one foot inside the door.

The United Auto Workers president faces a crucial test of his salesmanship as he opens negotiations today with the world's largest manufacturing firm on a new labor contract.

★ ★ ★

General Motors Corp. already has made clear it will give a firm no to Reuther's demand that workers be given a 25 per cent slice of profits over 10 per cent of net capital before taxes.

Management at GM, Ford and Chrysler, however, do not underrate Reuther's power of persuasion.

A Ford executive said Reuther is "a tireless worker, a talented debater and orator, a skillfu strategist and tactician, a powerful labor leader and a most influential politician. But he is not a very good economist."

★ ★ ★

Reuther's sharp blue eyes spit fire at the suggestion he is an amateur economist. He says you don't have to have a degree from an Ivy League college to understand that the nation's economy is, as he says, "cockeyed" with unemployment and over production.

Reuther, 50, got his education the hard way. He quit high school at 15 in his native Wheeling, W. Va., and went to work as an apprentice to learn the tool and die trade.

★ ★ ★

At 19, he came to Detroit, worked in the auto shops and studied at nights for three years at Wayne State University. Now he has honorary degrees from Wayne and five other schools.

Reuther says he got his basic philosophy from his father Valentine Reuther, a 79-year-old veteran of the labor movement. He calls his father an "old crusader, who always carries his soapbox with him." He sums up his beliefs by saying, "If I weren't concerned about the welfare of human beings, about working people and their families, I wouldn't be in this movement. I wouldn't be taking the abuse from every reactionary in the world."

★ ★ ★

Reuther's critics say he is a dangerous man. They claim that he has built up a powerful political machine and has a captive party among 1¼ million dues-paying UAW unionists. Some say he has ambitions to be president. They say he is at heart a Socialist.

Reuther denies the charges.

"The public records," he says, "clearly show that I have no political ambitions, and that I have repeatedly repudiated the doctrines of socialism."

Reuther admits he belonged to the Socialist party for a year as a young man but he says, "I have learned a lot since 1932. I no longer share that point of view."

★ ★ ★

The union has provided a bodyguard for Reuther ever since an attempt was made on his life in April 1948. His right arm was crippled by a shotgun blast fired through a window of his home, then in Detroit. The shooting is still a mystery.

There is no mystery, however, about the sway Reuther holds over the giant union.

★ ★ ★

Orator and fighter, and above all a "union man," Reuther commands the devotion of a fiercely loyal caucus within the UAW who see in the onetime brash youngster from West Virginia one of the most progressive leaders in organized labor.

"Always bet on Walter," they say. And they always do.

Woman Firm Believer in History Repeating

EMPORIA, Kan. (AP) — Mrs. Lance Hill, wife of an Emporia oil man, was reading the 20-year-old column in the Emporia Gazette. An item noted that her son Robert, then a year old, was one of many Emporia children ill with the measles.

★ ★ ★

While she was reminiscing, in walked Robert — now 21 and a student at the University of Kansas. He had been sent home with the measles.

Returns From 2 Weeks at Naval Air Station

Lt. Alexander Rosin, 3809 Hazelette St. has returned from two weeks of flight training at the Naval Air Station, Grosse Ile.

As a member of Attack Squadron VA-735, he flew Douglas AD Skyriders in tactical problems of close air support and day and night all-weather operations.

The United States uses about year.

HOUSE PLANS
Custom Drawn
OL 1-8200
EM 3-4931

NEISNER'S
5¢ TO $1 — VARIETY STORES

Easter **MONEY** *Savers*



Charming . . . Washable
DRESSES
For Big and Little Sisters
sizes 7 to 14
$2.99
sizes 1 to 6X
$1.99
Calling all little girls. New Spring Cottons, beautifully styled . . . modestly priced. Your choice of prints, stripes, solid colors.
$2.99
$1.99



Women's Truly Feminine
NYLON TRICOT
SLIPS
$2.99
Lavishly lace trimmed, nylon lace overlay bodice. White, pink, coral, black .... Sizes 32 to 40.
DACRON—COTTON—NYLON
Half Slips
$1.99
Wash and wear—no ironing needed. 7" pleated bottom with 2 rows of dainty nylon lace. White only. Small, medium, large

ACCESSORIES
PRETTY PUNCTUATION POINTS
NEW SPRING
HANDBAGS
Black patent, and plastic calf in luscious new Spring colors. Many styles to choose from
$1.99 plus tax

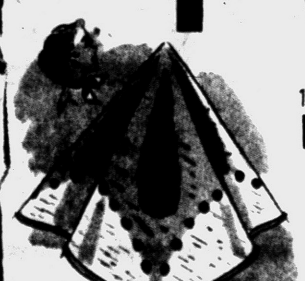

18" x 18" SILK BLEND
NECK SQUARES
Novelties, floral prints, polka dots...
29¢



A TOUCH OF SPRING
CORSAGE
Violets to pin to your suit, coat or dress. Spring colors.....
39¢



Women's Double Woven
COTTON **GLOVES**
Hand sewn. White and popular Spring colors. Sizes 6 to 8½.
$1.00

Boys' Broadcloth
DRESS SHIRTS
$1.99
Regular or French cuffs. White, blue, tan, maize. Sizes 6 to 18.....

Boys' TIES
Four-in hands or adjustable ready made with elastic.
39¢

Boys' Ivy League
SLACKS
Some flannels, some sheen gabardines. Sizes 8 to 16.
$3.99

Boy's 3 Piece
DRESS SUIT
• Jacket
• 2 pr. Longies
Blue, tan. Perfect for dress up occasions.
$9.99
Sizes 4 to 8

Men's White Broadcloth
DRESS SHIRTS
$1.99
Famous Fruit of the Loom. Some fused, some semi-spread collars with stays. Sizes 14½ to 16½.

Men's TIES
Woven, embroidered figures on solid backgrounds, woven underknots, all over patterns. Newest colors. .....
$1.00

42 North Saginaw St.

Go First to **NEISNER'S**
YOUR FAMILY SHOPPING CENTER

OPEN
9:30 to 5:30
Mon. & Fri. 9:30 to 9:00

Robert Hall
OPEN EVERY NIGHT TILL 9 P.M.

Millions of men wear these suits.... there must be a reason!

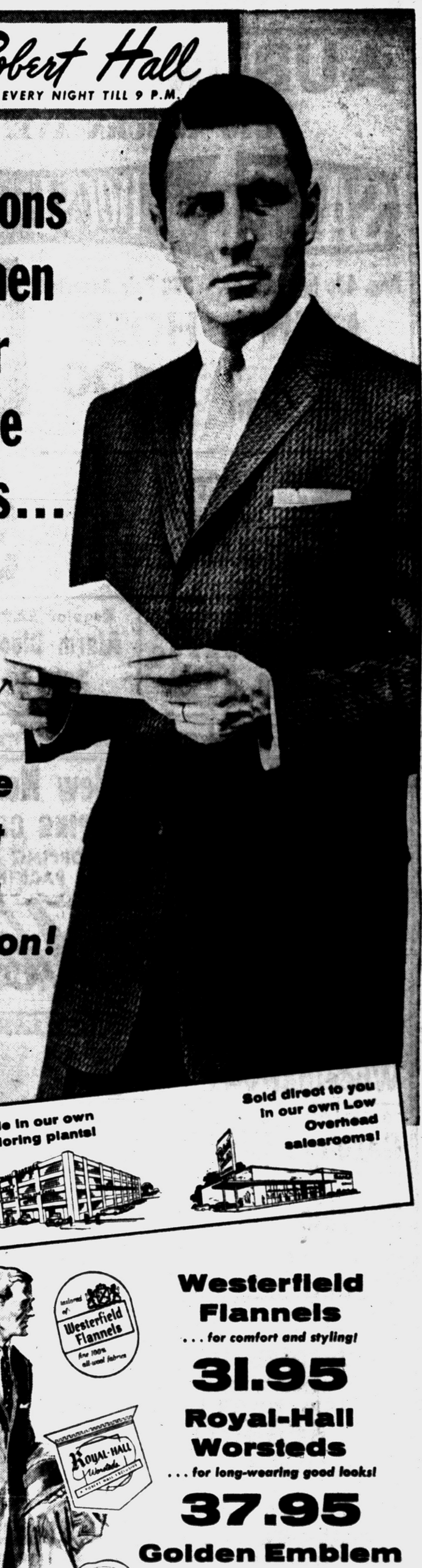

Made in our own tailoring plants!

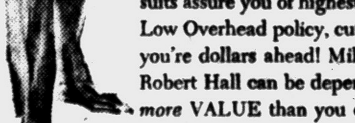

Sold direct to you in our own Low Overhead salesrooms!

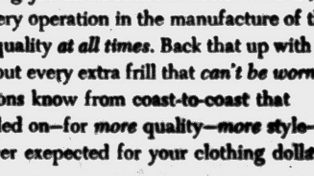

Tailored of Westerfield Flannels fine 100% all-wool fabrics

Westerfield Flannels
... for comfort and styling!
31.95

Royal-Hall Worsteds
... for long-wearing good looks!
37.95

Golden Emblem Worsteds
... top tailoring achievement!
42.95

Keeping it "in the family" is a tradition at Robert Hall. We make and sell our own fine suits—*saving you all in between costs!* Careful, *painstaking* attention to every operation in the manufacture of these suits assure you of highest quality *at all times*. Back that up with a Low Overhead policy, cut out every extra frill that *can't be worn*—and you're dollars ahead! Millions know from coast-to-coast that Robert Hall can be depended on—for *more* quality—*more* style—*more* VALUE than you ever exepected for your clothing dollar!

ALL SUITS PURCHASED THIS WEEK WILL BE FITTED AND FINISHED FOR EASTER!

200 North Saginaw St., Pontiac, Mich.

EAST SIDE SHOPPING CENTER

AUBURN AT EAST BOULEVARD

AUBURN 5 and 10

"Owned and Operated by Local People"

640 AUBURN AVE.

SALE of HOUSEWARES

Reg. 49c to $1.00 Pr. – 360 Pair Assorted

MEN'S HOSE

4 Pair $1.00





METAL WASTE BASKETS

REG. 49c **33c**

Regular 49c Decorated Rubber Edge **Dust Pan 33c**

Regular $2.98 **Alarm Clock $1.68**



Regular 29c Lanowax . . . . 2 For 29c

We Welcome Our New Neighbors

THE EAST SIDE SHOPPING CENTER

IS NOW A COMPLETE SHOPPING AREA WITH PLENTY OF FREE PARKING

Garden Needs

MAKE US YOUR HEADQUARTERS FOR . . .

LAWN **Wheelbarrows** $7.45

20 GALLON **Garbage Cans** $2.29

LONG HANDLE **Shovels** $1.99

STEEL **Garden Rakes** $1.99

5 YEAR GUARANTEE **50' Garden Hose** $2.95



WE RENT SPREADERS, LAWN ROLLERS, GARDEN TRACTORS, POWER LAWN MOWERS, FLOOR SANDERS

Fertilizers **SEED**

BOADWAY-SHELL HARDWARE

650 AUBURN AVE. FE 2-6506

Mon., Thurs., Sat. 8 to 8; Tues., Wed. 8 to 8; Fri. 8 to 9; Closed Sun.

Free Gifts for the Entire Family

SCHLICHT PHARMACY

660 AUBURN AVENUE FE 4-2613

You're Invited TO OUR Grand Opening

GRAND OPENING SALE

MARCH 27-28-29

FACIAL TISSUES, reg. 35c 18c

Bathroom SCALES, reg. $7.95 . . $3.95

POWDER PUFFS, reg. 10c 2c

ELECTRIC ALARM CLOCKS . . $1.98

Gilbert—Regular $3.98

VALUABLE DOOR PRIZES Given Absolutely FREE

One $49.95 Dual Control Universal Electric Blanket

One Argus C3 Camera with Flash and Case

Two Ronson Table Lighters

Many Others

Fill Out Coupon Below



Reg. 19c **BOOK MATCHES 11c**

Reg. $1.00 **Flash Lite 39c** *Less Batteries*

VALUABLE COUPON

Nothing to Buy! You do not have to be present to win. Just fill in name and address.

NAME .....

ADDRESS .....

PHONE .....

FREE GIFTS for Everyone



TRY A BOX OF OUR FRESH CECIL CHOCOLATES

FREE!

SEALTEST ICE CREAM

One Pint of Sealtest Ice Cream Will Be Given FREE With Every Pint Purchased.

YOU BUY 2 YOU GET 2 FREE

YOU BUY 4 YOU GET 4 FREE

No Limit

REG. $1.25 FIRST QUALITY 15-51 Limit 3 Pair

NYLON HOSE 59c

COMB and BRUSH . . . Reg. $1.00 49c

25c BOBBY PINS . . . 2 For 25c

FREE PRINTS

With every black and white film developed —you get 1 extra set of prints.

Reg. 27c **LIQUID SIMILAC 19c**

Reg. 54c **ALKA SELTZER 39c**

Schlicht Pharmacy

"Your Health Is Our Concern"

Silver Dollar Grand Opening!

SHOTWELL'S SHOE STORE

656 AUBURN AVE.

MARCH 27th -- 28th and 29th

"Shoes for the Entire Family"

CHILDLIFE Shoes for Children
MASSAGIC Shoes for Men
P. F. Canvas Shoes
FLATS and WEDGIES FOR WOMEN



Silver Dollar Grand Opening

FREE GIFTS:
- Comic Books and Candy for the Kiddies
- Shoe Brushes—First 50 Men Each Day
- Potted Plants for the Ladies

You Are Cordially Invited to Visit and Register for

Attractive Door Prizes

Just register at our store while you are shopping and be eligible for these fine prizes. Nothing to buy. You do not have to be present to win.

1st PRIZE—4 King Size TV Tray Tables

2nd PRIZE—12 Cup Golden Triangle Carafe with Warmer

3rd - 4th PRIZES— Esquire Valet Deluxe Shoe Shine Kits

ENTRY BLANK

Drop in box at our store. Nothing at buy. You do not have to be present to win.

NAME .....

ADDRESS .....

PHONE .....

'Sugar' Beats Time, Basilio to Regain Title

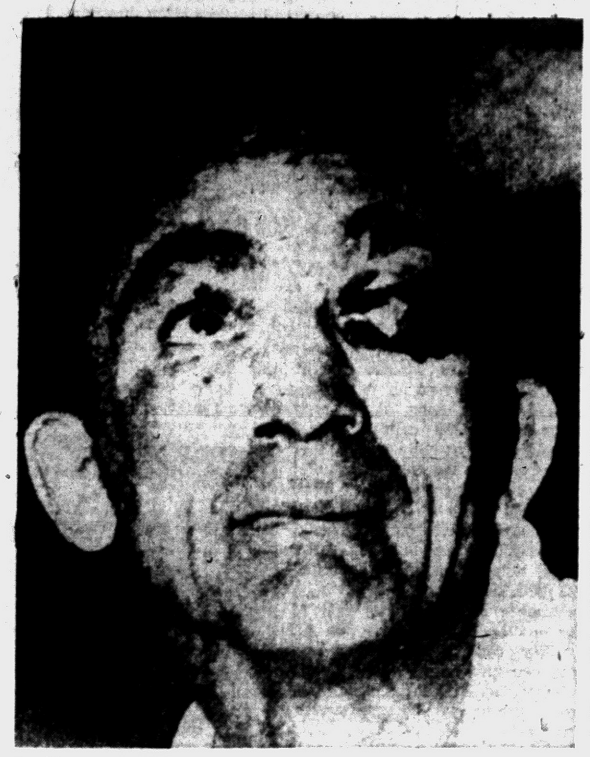

AP Facsimile

THE LOSER — Carmen Basilio sits in his dressing room at Chicago Stadium, with his left eye closed and a wry expression on his face, after losing his middleweight title to Sugar Ray Robinson, last night. Robinson received a split decision.

CHICAGO (AP)—Sugar Ray Robinson beat Father Time and one-eyed Carmen Basilio last night to regain the world middleweight championship for an incredible fourth time.

The fight was tough in both cases.

Robinson was exhausted at the end of the 15 rounds in taking a split decision. He was so limp he barred the press from his Chicago Stadium dressing room.

Age (he will be 38 in May) nearly caught up with him last night. But this was something 30-year-old Basilio, a 2-1 favorite, couldn't do.

★ ★ ★

The fight actually was between a good welterweight and a good middleweight. Basilio came in at 153 pounds. Robinson weighed 159¾.

Robinson did most of his damage early. In the fifth round he stunned Basilio with three quick lefts to the face and a smashing right that had the champion a little rocky at the bell.

It was then that a cut opened over Basilio's left eye. The eye became swollen shut in the sixth round and from then on he could be considered at the mercy of Sugar Ray.

★ ★ ★

But the Harlem Dandy couldn't put his courageous little opponent away. The steam of his hey day was gone, and Basilio's raw tenacity made it all the tougher.

The ingredients are present for another rematch, which the International Boxing Club hopes to stage in June in New York, Robinson willing.

Robinson, who can ham it up as well as the next TV performer, wouldn't say yes or no. He is expected to play the part of being on the brink of retirement to the hilt—until he and IBC President Jim Norris get down to financial facts.

★ ★ ★

In the meantime, Basilio will be demanding a rematch although there was no such stipulation in their contracts.

All the fanfare is there for a promotion. Basilio lifted the 160-pound title from the Sugarman in New York last September on a split decision. This time it was in reverse, the referee again being in the middle.

In New York, the two judges went for Basilio and the referee for Robinson. Last night, judge Frank McAdams saw it for Robinson 72-64 under the five-point must system and judge John Bray scored it 71-64. Referee Frank Sikora voted for Basilio 66-69. The AP card favored Robinson 70-63.

★ ★ ★

Undoubtedly, Basilio would have been much more effective if the curtain had not dropped over his left eye. There were no knockdowns but both fighters landed enough blows to rock each other occasionally.

Another encore appears inevitable, although Gene Fullmer is waiting in the wings for a shot at the crown again and his manager, Marv Jenson, is prepared to file a million dollar suit against the IBC for breach of contract unless he gets it.

The fight was a financial success although it fell far short of the IBC goal of breaking the indoor record gate of $422,918 set in Chicago Stadium 11 years ago for the Tony Zale-Rocky Graziano scrap. Paid attendance last night was announced as 17,976 but there appeared to be a standing-room gathering that would top 20,000. Gate receipts were $351,955 with a net of $278,108.

Basilio and Robinson each received 30 per cent of the net and the same cut of an estimated $300,000 from the closed circuit network that was fed into 38 states, Canada and the District of Columbia, $30,000 in radio proceeds and an unknown amount from movie rights. Each will pocket nearly $200,000.

This is the type of payday that shouldn't demand too much thought by Robinson in talking of another rematch.

There is something no one ever can take away from Robinson—his ring record. In 150 fights, he has lost only six times. Basilio now stands at 13 defeats in 72 bouts.

Facts, Figures for Title Bout

CHICAGO (AP) — Financial facts and figures of Tuesday night's Carmen Basilio-Sugar Ray Robinson middleweight title bout in the Chicago Stadium:

Paid attendance—17,976.
Gross receipts—$351,955.
Taxes and other expenses—$73,847.
Net receipts—$278,108.
Radio receipts—$30,000.
Theater-TV receipts—$300,000 estimated.
Robinson's share of net (30 per cent)—$83,432.
Basilio's share of net (30 per cent)—$83,432.
Robinson's share of theater TV and radio—$99,000, estimated.
Basilio's share of theater TV and radio—$99,000, estimated.
Robinson's total purse — $182,432, estimated.
Basilio's total purse—$182,432, estimated.
Movie receipts—to be determined later.



AP Facsimile

ON THE BUTTON — A solid left to the right eye and nose of Carmen Basilio was landed last night by Sugar Ray Robinson (above). Action took place in the middleweight title fight in Chicago, in which Robinson regained his title from Basilio by a decision.

Robinson Very Tired

Ray's Plans for Future Uncertain After Victory

CHICAGO (AP)—Sugar Ray Robinson, tired and barely audible, rested in his hotel suite bed a couple of hours after winning the middleweight title from Carmen Basilio and said he hasn't made up his mind what he's going to do.

★ ★ ★

"It was one of the toughest fights I've ever had," said the man who won the middleweight crown for the fifth time.

Robinson, holding a post-midnight press conference, had no complaints and kept repeating "I'm awful tired. He was very tough. One of the toughest I've ever fought. Maybe LaMotta (Jake) was a little tougher, I don't know."

★ ★ ★

Asked what he thought when Referee Frank Sikora's card was read favoring Basilio 69-66, Robinson said:

"I was surprised, real surprised."

Robinson said "I knew I won the fight when they said 'the winner and new middleweight champion.'"

Robinson was indefinite about his future plans.

★ ★ ★

"I haven't made up my mind what I'm going to do," said Robinson when asked if he planned to retire. "I don't know if I'm ever going to fight again. It's too soon to decide."

Basilio, his left eye closed, swollen and discolored talked about a return bout with the man whom he dethroned in 15 rounds in New York last Sept. 23.

Carmen said his vision was impaired from the fourth round on and kept him off balance. By the sixth round the eye was shut completely.

"I couldn't get my distance right," said Basilio. "If you can't get distance, you find yourself off balance."

"We want a return match," said Co-Manager Joe Netro.

Jim Norris, president of the sponsoring International Boxing Club, said he'd be very happy" to put Basilio and Robinson in the ring again.

"We don't have any contract for a third fight," said Gainford. You guys are talking to a man who just swam the English Channel and now that he's through, you're asking him if he's going to swim back."

Fight Fans Use Cow Palace TV

SAN FRANCISCO (AP) — For a time you'd have thought the middleweight title fight was in San Francisco's Cow Palace.

Plenty of noise ... shouts during a flurry between Carmen Basilio and Ray Robinson ... oohs and aahs when a wild punch missed ... applause after a furious round ... beer vendors ... a few hecklers.

★ ★ ★

The scrap, however, was in Chicago Stadium.

The Cow Palace patrons, 6,323 of them, watched the action on four 20x30-foot screens, hung where the ring usually is for live fights. The gross gate was $25,036.

An even larger crowd, 6,937 paid, saw the TV bout at Syracuse, N. Y. There were six "live" preliminary bouts there.

★ ★ ★

John Parsons, general manager of Telenews Corp., said 52,000 saw the fight in 17 Northern California theaters, auditoriums and the Cow Palace. The gross take, he said, was over $150,000.

Television Screen for Big Bout Flops

GRAND RAPIDS, Mich. (AP) — About 1,800 fight fans crowded into the Grand Rapids Armory last night to watch the Ray Robinson-Carmen Basilio bout on big-screen closed-circuit television.

★ ★ ★

They sat in their $3.30 seats as the national anthem was played in Chicago Stadium.

Then the picture flickered and died.

Technicians, watched by 50 die-hard fans, were still trying to fix it when the announcer reported Robinson had won.

The promoter said he refunded the nearly $6,000 he had collected.

State Fighters Win Navy Ring Prelims

NORFOLK, Va. (AP) — Willie Branch of Detroit knocked out Paul Rodgers of Chicago in 2:44 of the third round in the All-Navy boxing tournament here last night.

Branch is defending champion in the 156-pound class. He fought with the Atlantic Fleet team.

Other fights included:

Heavyweight class — Richard Hansen, Muskegon, Mich., 6th District, knocked out James Green, Atlanta, Ga., 14th District, 1:38 of second round.

Pancho, Hoad All Even

ST. LOUIS (AP) — Defending champion Pancho Gonzales and Australia's Lew Hoad are tied at 22 matches each in their 100-match series for the world professional tennis championship. Hoad defeated Gonzales 10-8, 2-6, 6-3 here last night.

Favorites Enter AAU Tourney

Bartlesville and Wichita Cagers Play for First Time Tonight

DENVER (AP) — Co-favorites Bartlesville, Okla., and Wichita, Kan., join other seeded teams today in their first appearance in the National AAU basketball tournament.

★ ★ ★

Bartlesville is matched against the U.S. Marines who skipped by Milford, Conn., Tuesday, 98-85.

Wichita runs into Cedar Rapids, Iowa, a collection of Iowa State College players who trimmed Salt Lake City, 84-72, in overtime.

In the other, first round games yesterday, San Francisco defeated Detroit, 75-52, and Navy got hot in the second half to down Fort Collins, Colo., 78-66.

★ ★ ★

Kansas City, the only National Industrial Basketball League (NIBL) team to see first round action, fell by the wayside. Philadelphia won its 30th straight by dumping the NIBL cellar team, 77-72.

San Francisco, made up mostly of Army players stationed there, turned on a fast break in the second half to smash Detroit. The Michigan team never held the lead but trailed only 32-27 at halftime and tied the score three times in the first half.

Bayer Leading Hogan, Stranahan in Coast Tourney

PALM BEACH, Fla. (AP) — Final 18 holes were slated today in the professional division of the 18th annual Seminole Pro-Am tournament with a California golfer holding a one stroke lead.

★ ★ ★

George Bayer of San Gabriel, Calif., fired a 34-34—68 in the first round yesterday. Behind him were Ben Hogan of Fort Worth, Tex., and Frank Stranahan of Toledo, Ohio, tied with 69s.

★ ★ ★

The $10,000 tournament is being played over the 6,850 - yard Seminole Golf Club course with a par 36-36—72.

Collegiate Fighters Prep for NCAA Tests

SACRAMENTO, Calif. (AP)—Boxers from 14 colleges and universities began workouts today in preparation for the NCAA championship tournament.

The 57 contestants will weigh in tomorrow morning and preliminary matches start in Memorial Auditorium at 5 p.m. EST.



AP Facsimile

CANADIEN GOAL — Montreal's Jean Beliveau (4) puts the puck in Detroit Red Wings' net, during last night's playoff opener in Montreal, which the Canadiens won, 8-1. Dickie Moore got an assist on the play. Wings' goalie, Terry Sawchuk, is behind Beliveau. Game was first of a 7-game series between the clubs.

SPORTS

Montreal Sizzles in Cup Opener

Wings Thrashed, 8-1

MONTREAL (AP) — The Detroit Red Wings barely got their skates on the ice and they were one down to the Montreal Canadiens in the semifinal round of the Stanley Cup playoffs.

The red-hot Canadiens pumped in five goals in the first period and stormed to an 8-1 triumph over the floundering Wings in the first game of the best-of-seven playoff last night.

Johnny Wilson was the only Red Wing able to interrupt the Canadiens' string of points. He punched in a 40-foot shot when the count was 6-0 and outcome long since settled.

Rookie Phil Goyette performed the hat trick, contributing one goal to the Canadiens' five-goal first period and scoring two more later.

Maurice (Rocket) Richard gave the Canadiens a big jump when he fired in goal No. 1 at 2:22 and followed with goal No. 2 at 4:07. Jean Beliveau followed at 6:20 and Boom Boom Geoffrion scored at 8:55 before Goyette closed the period's scoring at 14:23.

Red Wing goalie Terry Sawchuk took the brunt of the licking in the early minutes. He was beaten on four of the first five shots that came his way.

At the other end, Canadiens goalie Jacques Plante fended off 39 shots.

★ ★ ★

If it is any consolation to the Wings, they beat the Canadiens in the business of getting off shots, 40-35.

The two teams will meet in the second game at Montreal tomorrow.

New York also got off to a fast start in its series with Boston, downing the Bruins, 5-3.

★ ★ ★

The Rangers scored three big goals in th opening period, two by the veteran Dave Creighton who assisted on the other, after the visitors had taken a short-lived lead.

The victors, however, will have to play the rest of the series without the services of captain Red Sullivan. He fell hard to the ice when checked by Bruin Vic Stasiuk in the 1st period and suffered a triple fracture of the jaw.

"I don't know what hit me," said Sullivan later. Ranger coach Phil Watson called it "a deliberate injury" and most of the home fans agreed.

The 2nd game will be at New York Thursday with all others at Boston due to the circus taking over Madison Square Garden.

Wolverine, Eli Duel Looms for AAU Swimming Crown

ANN ARBOR (AP)—The 35th annual NCAA swimming meet which gets under way tomorrow, could boil down to a stirring individual duel between Yale's Tim Jecko and host Michigan's Tony Tashnick.

The defending champion Wolverines are heavy favorites to retain their championships. Yale is expected to supply the strongest challenge.

Michigan won the crown last year by eight points over the runnerup Elis despite a triple victory by Jecko. And the Wolverines have their top stars — freestyler Dick Hanley, breaststroker Cy Hopkins and diver Dick Kimball—again this year, plus Tashnick. Hopkins won one individual title and Kimball two. Hanley, world record holder at 220 yards, took second in his specialty.

Tashnick, a sophomore who became eligible this year, has competed against national champion Jecko once before. He was soundly beaten.

Tashnick, was paddling the 200 yards in 2:11 by the time Michigan opened its schedule in November. He won the Big Ten championship three weeks ago in 2:06.0, chopping 12 seconds off his time in seven months.

★ ★ ★

Jecko, who won the NCAA 200-yard butterfly in 2:09.5 last year, likewise has become faster. He captured the Eastern Intercollegiate crown two weeks ago in 2:06.4.

Tashnick and Jecko also are slated to match strokes in the 100-yard butterfly and the 200-yard individual medley. Jecko is defending NCAA champion in those events too. Tashnick rules the Big Ten in both.

A national audience will watch Tashnick and Jecko wage their expected battle in the 100-yard butterfly. The last six events of the three-day meet will be televised nationally (CBS, 3 p.m., EST) Saturday.

Two titles will be decided at tomorrow's opening sessions, the 1,500-meter freestyle and the one-meter diving. Another eight finals will be staged Friday night.

A total of 238 swimmers and divers from 54 schools is entered in the meet.

Tigers Sell Hurler

LAKELAND, Fla. (AP) — The Detroit Tigers have sold pitcher Hy Cohen of the American Assn.'s Charleston club to Toronto of the International League.

City Course Open Sunday

It'll cost a few cents more to play golf at Pontiac Municipal Golf Course this season, but numerous improvements around the links will help to explain the slight hike in greens fees.

Municipal will open for the 1958 season this Sunday with a number of changes for the better in evidence on the 18-hole layout.

Among the improvements are new sections of fence, grass-sodded tees, a new practice green and a new No. 1 tee on the north nine, along with the interior redecoration of the clubhouse.

Other changes to be made before the year is out are the installation of more fence along Bagley Street and the planting of shrubs and trees plus additional pathways.

★ ★ ★

The principal change in fees is a 10-cent hike to 85 cents for nine holes of golf on all weekdays. Other small price increases have been made for league play and Saturdays, Sundays and holidays.

Club and cart rentals, golf supplies and the usual refreshments will also be available when the city course opens Sunday.

Wyatt, Royal at MSU Clinic

EAST LANSING (AP) — Bowden Wyatt of Tennessee and Darrell Royal of Texas will be guest experts at the 5th annual Michigan State football coaches clinic May 1-3.

Wyatt uses the balanced single wing and Royal is an authority on the split T.

Coach Duffy Daugherty and his entire Spartan staff also will participate in the clinic. Okie Johnson of Muskegon Heights High will be the guest high school coach-instructor.

The clinic will wind up spring practice at Michigan State. Varsity players will meet a squad of old timers again at the annual spring game on May 3.

Former Tiger Player Dies in Ohio at 83

URRICHSVILLE, Ohio (AP)— Alfred (Shoddy) Shaw, one-time Detroit Tiger player, died at his home here yesterday. He was 83.

Shaw broke into organized baseball in 1900 and later was a third baseman and catcher with Detroit, Boston and Chicago of the American Deague and the old Boston club of the National League.

From The PRESS BOX

A United Press poll of sportswriters covering the finals of the state high school basketball tournament last Saturday at Michigan State's Jenison Fieldhouse in East Lansing produced the following all-tourney quintet:

Dave DeBusschere, Detroit Austin Catholic; Don Mattson, Chassell; Chet Walker, Benton Harbor; Art Brandstatter, East Lansing, and Everett Griffin, River Rouge. DeBusschere, Mattson and Walker were unanimous choices.

DeBusschere was voted the tourney's most outstanding player with one ballot for Mattson the lone dissenting vote. It was the 2nd straight year that Austin's all-stater received the "most outstanding" award. DeBusschere and Mattson were the only repeaters from the 1957 UP all-tournament team.

★ ★ ★

The East Lansing High School student body really staged a wild demonstration Saturday after the Trojans beat River Rouge to win the state Class B title. A horn-blowing motorcade roamed the MSU campus and East Lansing for more than two hours following the victory.

★ ★ ★

It's doubtful that any school had more tournament spirit than Austin. A cheering section close to 1,000 strong, all boys, sat directly below the newsmen and vibrated the rafters of the press box with their thunderous sounds. The Friars were led in their enthusiasm by 32 cheerleaders.

★ ★ ★

Class D Chassell became the 5th team in state tourney history to win three straight titles. Others were Kalamazoo Central in Class A (1949-50-51), Grand Haven in Class B (1933-34-35), Kalamazoo St. Augustine in Class C (1930-31-32) and Stevensville in Class D (1935-36-37).

★ ★ ★

Muskegon Christian, the new Class C champion, is only in its 8th year of existence. Christian had never won a regional title until this year, although it had captured district honors five times.

★ ★ ★

Benton Harbor is an old hand at reaching the state finals, but also an unlucky one. Last Saturday marked the Tigers' 4th appearance in the championship round, yet they have won the crown only once. That was in 1941 when they beat Saginaw, 34-28.

Enter the hot stove league and play

YOU'RE THE MANAGER

(Thirteenth of a series)

By BEN OLAN

After 14 years as a big league player and five as a coach, Cookie Lavagetto was named manager of the Washington Senators last May 7. He succeeded Charley Dressen. Before the end of the 1957 season, Lavagetto was rehired for the 1958 campaign.

Here's an opportunity to test your managerial IQ with that of the Senators' skipper. Cookie's strategy helped pull his team out of a tight spot in the following instance. Examine the problem — then see what really happened.

The Baltimore Orioles and Senators are tied 2-2 in the top of the ninth at Washington. Reliever Truman Clevenger (R) is pitching for the Senators. Oriole pitcher Skinny Brown opens the frame with a double and moves to third on Billy Gardner's sacrifice. Bob Boyd (L) is the next batter with Dick Williams (R), Al Pilarcik (L) and Bob Nieman (R) to follow.

Would you:

a. Bring in a lefthanded pitcher to face Boyd?

b. Let Clevenger pitch to Boyd?

c. Walk Boyd intentionally to get to Williams?



COOKIE LAVGETTO

d. Walk Boyd and Williams intentionally to set up a play at any base?

(Other data: Clevenger has given up one hit in 1⅔ innings; Boyd is 36-for-119 (.303) for the year; Williams is 0-for-3 and Pilarick 0-for-1 in the game; Chuck Stobbs is Washington's available southpaw.)

Result: B — Clevenger pitches to Boyd and gets him to hit into an unusual double play. Bob hits one back to the mound and Brown is trapped off third and tagged out. Boyd then is tagged out after over-running first. Senators win in 11th, 3-2 (May 27).

Rolladium Skating Rink
Wednesday thru Sunday
8 to 11 P. M.
Sat. and Sun. Matinees
2 to 4:30 P. M.
Monday and Tuesday Nites Available for Private Parties or Groups
A Featured Organist Every Nite and Sunday Matinee
4475 W. HURON FE 5-3677

MSU 9 Battles Marines

PARRIS ISLAND, S.C. (AP) — The Michigan State baseball team was scheduled to meet the Parris Island Marines today in the first of a four-game series.

The Spartans' scheduled game with Georgia Teachers of Statesboro, Ga., was cancelled because of wet grounds yesterday.

Hawks Bury Pistons, 145-101

DETROIT (AP) — The Detroit Pistons know now what it's like to be hit by an avalanche. They lived through one last night in the National Basketball Assn.'s Western Division playoffs.

The St. Louis Hawks buried them 145-101 and took a commanding 3-1 lead in the best-of-seven series.

The Hawks can wind it up tomorrow at St. Louis.

Last night they shattered eight playoff game records and beat the Pistons with ridiculous ease. Detroit even led at one stage — 5-3 — in the first couple of minutes. Then the Hawks never stopped pouring it on the humiliated Detroiters for the remaining 46 minutes.

★ ★ ★

The Olympia Stadium crowd of 6,099 — fourth largest since the Pistons moved here this season from Fort Wayne, Ind. — had its only pleasure hooting Hawk coach Alex Hannum. It jeered Hannum for arguing with the officials when his team was 35 points ahead.

"Our defense was pitiful," said Piston coach Red Rocha gloomily. "No team should get 145 points, not even if they're getting layups all night.

"They sagged on us and gave us the outside shot. But we couldn't hit and became disorganized. still we got a lot of points. Our attack was okay, but we were relying on our defense. It wasn't there."

George Yardley, the Piston scoring ace who set an all-time NBA record of 2,001 points during the season, had one of his rare poor games. He hit only three jump shots and wound up with 16 points, almost 12 below his season average.

The Hawks rolled to a 72-44 halftime margin. The second half was almost as bad although the Pistons did show some scoring punch after their initial shock at the cave-in.

St. Louis hit on a blistering 56 per cent of its floor shots, 55 to 98. The Hawks' field goal accumulation set a playoff record. So did their 145 points for the game, their 72 points for the first half, their 73 points for the second half and their 42 points for the fourth quarter.

The Pistons and Hawks, between them, established two-team playoff records for 130 points in the second half, 73 points in the fourth quarter and 89 field goals.

Seven of the Hawks scored in double figures, headed by Cliff Hagan with 28 points and Bob Pettit with 23.

Semifinal Series (Best-of-7)
TODAY'S GAMES
Boston at Philadelphia, Boston leads 3-0.
YESTERDAY'S RESULTS
St. Louis 145, Detroit 101, St.Louis leads 3-1.
TOMORROW'S SCHEDULE
Detroit at St. Louis
Philadelphia at Boston, if necessary.

Tournament Seating Plagues MHSAA

LANSING (AP) — The overflow attendance at the state high school basketball tournament this past weekend is causing some concern to the State High School Athletic Assn.

The association is happy about the steadily increasing popularity of the prep title showdown. But it is unhappy because many fans had to be turned away.

The matter will be discussed at a meeting of the representative council, association governing body, May 25-27 at Traverse City.

The estimated attendance for the two days and nights was 47,000, with 25,000 seeing the Saturday afternoon and night finals in reserved seats.

★ ★ ★

Only general admission tickets were sold for the Friday evening and night A-B semifinals at Jenison Fieldhouse and the C-D semifinals at Lansing's Civic Center.

The crowd topped 6,000 at the Civic Center, which has a seating capacity of 4,400 for basketball. Fans had to wait until those who came for early games gave up their seats and some didn't bother waiting.

★ ★ ★

One suggestion was that the D semifinals at the Civic Center and the B semifinals at East Lansing be played in the afternoon, leaving the Class C and A games undisputed possession of the evening hours.

★ ★ ★

There also were some turnaways from the finals, particularly for the evening Class A and D games, prompting the suggestion that the finals be split up into one game each in the afternoon apd evening at the two centers rather than two afternoon and two evening games at East Lansing.

The seating problem promises to be further complicated if Detroit schools come into the tournament next year, as advocated by the principals.

★ ★ ★

"It is my personal feeling that no radical change will be made," said Charles E. Forsythe, state high school athletic director. "Travel time is a big factor in our planning. Any further division of the games spread over more time would mean keeping students away from classes longer than under the present system."

Wertz to Lead Tribe in Field

Bragan Names Vic 1st Club Captain in Last 20 Years

TUCSON, Ariz. (AP)—Three years ago, Vic Wertz lay stricken with polio in a hospital bed, able to move only his hands.

Today, the burly, balding Cleveland first baseman is the Indians' first field captain in nearly 20 years.

To Wertz, in his 15th year of professional baseball, it proves nothing is impossible — and he hopes youngsters stricken with polio can learn from his example.

His bout with polio, at the end of the 1955 season, capped an injury-plagued year. During the entire season, Wertz was unable to play more than 15 games in a row. He injured his hand, wrenched his back, hurt his neck and sprained his thumb. Wertz played only 75 games and batted .253 that season.

Manager Bobby Bragan yesterday summed up his selection of the 33-year-old first sacker for the field captaincy this way: "Wertz is very popular and can set a good example for the young players."

Michigan Golfer Wins 1st Match

ST.-AUGUSTINE, Fla. (AP) — H. R. Olson of Grosse Pointe, Mich., defeated W.P. Burke of New Orleans 5 and 3 in the first round of the American Seniors Golf Assn. tournament yesterday.

Defending champion Leon R. Sikes of Palm Beach, Fla., posted a 4 and 3 first-round decision over P. C. Jarboe of Cape Elizabeth, Maine, in the match play tournament.

Klu Sees Action Today

FORT MYERS, Fla. (AP) — Big Ted Kluszewski, Pittsburgh Pirates first baseman who has been bothered with a sore back, is slated to make his first exhibition game appearance of the season here today against the Los Angeles Dodgers.

9 Home Runs Give Banks Speediest Spring Start

MESA, Ariz. (AP)—Amazing Ernie Banks, the Chicago Cubs' slugging shortstop, already has smashed nine home runs in spring exhibition games for his fastest spring start ever.

★ ★ ★

Notoriously slow in getting underway, Banks didn't hit high gear until mid-summer last year but still the 175-pound infieder banged 43 homers, just one back of National League leader Hank Aaron, of the world champion Milwaukee Braves.

Currently with more spring homers than any other major leaguer for 1958, Ernie came to the Cubs camp here intent on getting off faster than he has in the past. He listened carefully to the Cubs' special batting coach Rogers Hornsby.

★ ★ ★

Statistics show Ernie's success to date. He's hitting at a .386 clip with 22 hits in 57 times at bat including the nine homers, a triple and five doubles."

Although he says Mickey Mantle or Willie Mays might possibly break Babe Ruth's record of 60 home runs, Ernie sets no such goal for himself.

"I just hope to play in 154 games and hope we can get off to a good start."

Orioles Out to Land Woodling in Trade

TUCSON, Ariz. (AP) — The Baltimore Orioles are showing interest in Gene Woodling but chances of landing the Cleveland Indians left fielder depend on finding a player in return.

"Just say I'm noncommittal on the subject," said manager Paul Richards after talks with Cleveland Gen. Mgr. Frank Lane. "We haven't gotten into it too deeply yet."

There appeared to be little doubt Woodling was available if the Orioles could satisfy Lane with a player in return.

Name 'Coach of Year' at State NAIA Party

BIG RAPIDS, Mich. (AP) — Michigan's chapter of the National Assn. of Intercollegite Athletics (NAIA) will announce its "coach of the year" at a banquet at Ferris Institute. here Thursday. Eleven Michigan colleges are members of the NAIA.

Becomes Cub Regular

PHOENIX, Ariz. (AP) —. Dolan Nichols, a 28-year-old righthanded pitcher, has been promoted to the regular roster of the Chicago Cubs.

That attic can become an extra room to your home with our materials and plans for you.



Stop and Visit Today for Your Plans of Tomorrow

M. A. BENSON CO., INC.
LUMBER • Builders SUPPLIES • FUEL
549 N. SAGINAW ST. Pontiac 16, Mich. FE 4-2521

GOODYEAR TIRES
LIFETIME GUARANTEE
Ask us about it!

Extra Safety at an Extra LOW PRICE!

3-T DE LUXE SUPER-CUSHION by GOODYEAR

only $16.40
Size 6.70 x 15 blackwall tube-type plus tax and recappable tire



Extra Value Features!
- Made better with Goodyear's exclusive 3-T Triple-Tempered, Triple-Tough Cord!
- Triple-Tough 3-T Cord fights off three main tire killers—Heat, Shock and Fatigue!
- Exclusive Stop-Notch tread design with thousands of Safety-Edges for instant traction!
- Save and drive safely on rock-bottom priced 3-T DeLuxe Super-Cushions by Goodyear!

Only $1.25 a week for a pair!

CHECK THESE LOW PRICES ON ALL SIZES AND TYPES!

SIZE	Fits These Cars	Black Sidewall Tube-Type VALUE PRICED*	Black Sidewall Tubeless VALUE PRICED*	White Sidewall Tube-Type VALUE PRICED*	White Sidewall Tubeless VALUE PRICED*
6.00x16	Fits older models of Plymouth, Ford, Chevrolet, Hudson, Nash, Studebaker	$14.35		$17.60	
6.70x15	Fits recent models of Plymouth, Ford, Chevrolet, Hudson, Nash, Studebaker	16.40	$18.55	19.95	$22.75
7.10x15	Fits recent models of Dodge, Buick, Nash, Olds, Mercury, Pontiac, Hudson	18.40	20.55	22.55	25.20
7.60x15	Fits recent models of Chrysler, DeSoto, Mercury, Buick, Hudson, Olds, Packard	20.15	22.55	24.70	27.60
8.00x15	Fits recent models of Chrysler, Olds, Cadillac, Lincoln, Packard	22.10	25.05	27.05	30.75

*All prices plus tax and recappable tire

3-T Super-Cushion by GOODYEAR
Features famous 3-T Cord Body and Stop-Notch tread design.
$13.35 Size 6.70 x 15 blackwall tube-type plus tax and recappable tire



MORE PEOPLE RIDE ON GOODYEAR TIRES THAN ON ANY OTHER KIND!

Never Lower Priced!
3-T RIB HI-MILER TRUCK TIRE by GOODYEAR $19.95
Size 6.00 x 16 (6-ply rating) tube-type, plus tax and recappable tire
All other sizes low priced, too!



PONTIAC
Goodyear Service Store
30 South Cass, FE 5-6123
L & S Standard Service
644 Oakland Ave., FE 3-9113
Rogers Standard Service
304 N. Johnson, FE 3-9478
East Auburn Shell Service
608 Auburn Ave., FE 3-9576
State Tire Sales
503 S. Saginaw, FE 4-0687
Gene Richter's United Tire Service
1007 Baldwin Ave., FE 8-3417
MILFORD
Cook's Shell Service
2955 Highland Rd., MU 4-5085
UTICA
Shelby Oil Co.
4025 Auburn Rd., RE 9-9351
CLARKSTON
Beach's Standard Service
Cor. US-10 and M-15
MA 5-5731
HIGHLAND
Smith's Mobil Service
In Highland, MU 4-6572

RECESSION? NUTS!
We're 11% Ahead of 1957!
HARWOOD
Pontiac's Fastest Growing Clothier
1. Harwood's Better Values Are Taking Pontiac by Storm!
2. Harwood's Volume Is Ahead of 1957 by 11%!
3. Harwood Says: "One Man Tells Another! That's Why Business Is Good!"

$49.75 2 Pants $62.50
—Harwood's new one price policy on all ready made suits is giving values like Pontiac has NEVER SEEN before!
—Personally selected finer fabrics — only the finest domestic and imported woolens are used in HARWOOD suits!

$49.75 2 Pants $62.50
—Personally styled in the VERY LATEST models!
—No need to pay more to look your best! Why spend $65 — $75 or $85 when $49.75 will buy fine quality and satisfying luxury!

NOTE: NO MANUFACTURER'S CLOSE-OUTS
NO FACTORY DEAD DUCKS!
NO BARGAIN BASEMENT DEALS!
ONLY the finest, newest, brightest, freshest can be had from Harwood!

SPECIAL!!
TOPCOATS
FINAL CLOSEOUT! VALUES TO $60.00!
HURRY! ONLY 98 LEFT! HURRY!
$25 ONLY $25 ONLY $25

HARWOOD CUSTOM TAILORS & CLOTHIERS
908 W. HURON at TELEGRAPH FE 2-2300

Firestone
CAR SERVICE SPECIALS at BIG SAVINGS

BRAKE SPECIAL
Includes
- Remove front wheels and inspect brake drums and lining.
- Inspect grease seals.
- Check and add brake fluid if needed.
- Adjust brake shoes to secure full contact with drums.
- Carefully test brakes.
Reg. 3.50 1.19

WHEEL ALIGNMENT
Includes
- Correcting caster and camber
- Correcting toe-in and toe-out
- Inspect steering system
Reg. 8.50 5.99
Except a Few '57 or '58 Models

DON'T TAKE CHANCES
All material used in Firestone Service Work is guaranteed to be equal or better than original equipment.

SAVE ON THESE SPECIALS AT
Firestone STORE
146 W. Huron
FE 2-9251
Convenient terms available on all service work

AAA
TERMS on auto insurance

Members, new or old, of the Automobile Club of Michigan may now secure their automobile insurance with this Exchange on extremely friendly terms. The terms provide for no payment down, then partial payments up to 5½ months.

Terms of the Exchange make automobile insurance for Club members easy to pay for. It is pleasant in more ways than one to be insured as a good motorist and AAA Club member.

Detroit Automobile Inter-Insurance Exchange
Attorneys-in-fact: Ralph Thomas
Charles L. Wilson Roy M. Hood
Robert C. Jamieson, General Manager

at Automobile Club of Michigan
VISIT OR PHONE YOUR NEAREST OFFICE
A. J. BOGUE, Mgr.
76 Williams St. — FE 5-4151
C. H. Burns, FE 8-2133 — R. A. Warken, FE 2-6240
H. M. McNally, OL 2-7741 — E. G. Tynan, FE 4-2891
R. L. Taft, FE 2-8919 — Virgil Keener, (Holly) MElrose 7-2451
C. R. Wilson, FE 8-0205
C. "Chuck" Conn, GR 4-0254

Six-Team Loop for Area Preps Now Under Way

Newest addition to the area's schoolboy athletic circuits is the six-team Central Suburban Conference, now getting under way with a spring sports schedule.

Wes Boyd of Clintondale is the league president. Country Day's Dan Holling is the secretary-treasurer.

Other schools on the CSC roster include Detroit Lutheran East, Lamphere Madison Heights, Huron and Harper Woods.

TUESDAY'S FIGHTS

CHICAGO—Sugar Ray Robinson, 159¾, New York, outpointed Carmen Basilio, 153, Chittenango, N. Y., 15.

LONDON — Cleveland Williams, 208½, Houston, Tex. awarded decision over Dick Richardson, 203, Wales. Richardson disqualified in fourth round for "persistent butting."

Enjoy a pint!



$2.69 Only Pt.

Samovar VODKA

Dist. from Grain, 80 and 100 Proof Schenley Dist. Co., N. Y. C.



MOTOR MART AUTO PARTS
121-123 E. Montcalm
FE 4-8230

12 Years of Dependable Service at the Same Location

15 MINUTE SERVICE
While you relax in our comfortable waiting room to your favorite Hi-Fi Music!

Wheel Alignment— Steering Check
FREE
BRAKES
Most Cars
$14.95
Inc. labor and parts
MOTOR MART SAFETY CENTER
121-123 E. Montcalm
FE 4-8230

TRANSMISSION TROUBLE?
SEE
PONTIAC TRANSMISSION SERVICE
AD ON TV PAGE

DON'T SAY Muffler
SAY MIDAS
See King's Ad on Television Page

A's Match Tiger Home Runs, Win 8-6

★ ★ ★ ★ ★ ★ ★ ★ ★ ★

Bengals Lead for 7 Innings, Fade in Eighth

4-Run Outburst Hands Detroit 6th Loss in 7 Grapefruit Tilts

LAKELAND, Fla. (AP)—A staunch home run attack will make up for a lot of shortcomings in baseball but it didn't do the Detroit Tigers much good yesterday.

★ ★ ★

Three Tigers socked the ball out of the park but still they went down 8-6 at the hands of the Kansas City Athletics in an exhibition encounter.

One reason was that the A's matched the Tigers in home run production, hitting three themselves.

Still, the A's were trailing the Tigers going into the eighth inning. At that point they rallied for four runs and handed the Tigers their sixth setback in seven Grapefruit League games.

★ ★ ★

The Tigers' spring exhibition record now is 5-10. Kansas City's mark is 8-6.

The game probably helped Tiger manager Jack Tighe develop another cloud of gloom. Singing a sad song all season about his second-line pitching—the reliefers — Tighe saw Tom Morgan come on with a 6-3 lead and lose it. Then Chuck Daniel took over for the Tigers and finished the game.

Morgan, who came to the Tigers in an off-season trade, relieved rookie Bob Shaw in the sixth inning and held on until the eighth when the A's got to him for four straight blows in their game-winning rally.

★ ★ ★

The Tigers got all their runs in the first five innings off an old teammate, Duke Maas, who was dealt to the A's by the Tigers in a trade last winter.

Tiger homers were hit by Billy Martin, Frank Bolling and Charley Lau. Aside from his homer, Martin banged out two singles.

The Athletics' homers came off the bats of Joe DeMaestri, Hector Lopez and Bob Cerv.

The Tigers were scheduled to face the Boston Red Sox at Sarasota today.

KANSAS CITY	AB	R	H	DETROIT	AB	R	H
DeMaestri,ss	2	1	1	Bolling,2b	3	2	2
A-Hunter	2	0	1	Martin,ss	3	1	3
Tuttle,rf	3	0	0	Veal,ss	1	0	0
Lopez,3b	5	2	2	Kuenn,cf	4	1	1
Power,1b	5	1	1	Zernial,lf	4	0	1
Cerv,cf	4	3	3	Groth,lf	0	0	0
Melton,lf	4	1	2	Boone,1b	4	0	1
House,c	3	0	0	Bertoia,3b	4	1	1
Baxes,2b	3	0	2	Green's,rf	3	0	0
Maas,p	2	0	0	B-Kaline	1	0	0
Taylor,p	2	0	1	Lau,c	3	1	1
				Shaw,p	2	0	0
				Morgan,p	1	0	0
				Daniel,p	0	0	0
				C-Harris	1	0	0
Totals	35	8	13	Totals	34	6	10

A-Ran for Demaestri in 5th.
B-Popped out for Greengrass in 9th.
C-Lined out for Daniel in 9th.

Kansas City ..... 100 111 040—8
DETROIT ..... 111 120 000—6

E-Lopez, House. PO-A-Kansas City 27-11; Detroit 27-15. DP-Bolling, Martin and Boone 2; Veal, Bolling and Boone; Bolling, Veal and Boone; Hunter Baxes and Power. LOB-Kansas City 5, Detroit 3.
2B-Melton, HR-Demaestri, Lau, Martin, Lopenz, Bolling, Cerv. SB-Bertoia. SF-Lau.
HBP-By Shaw (Demaestri). U-Hurley (AL), McKinley (AL) Tabacchi (AL). T-2:16. A-848.

ROLLADIUM PROFICIENCY TESTS

No. 1 Dance Bar
Pamela Powers, Cynchia Hayman, John Bosch, Charles Basch, Dennis Deacon, Dwight Hubbard, Peggy Gardner, Lanell De Rousha, Margaret Van Horn, Diane Watts, Jane Larsen, Pat Verhey and Judy Almas.

No. 2 Dance Bar
Judy White, Jerry Charter, Nancy Shaddrick, Barbara Sluder, Norm Echtinaw, Dorothy Garland, Lois Benson, Judy Fidler, Paul Garland, Xenia Walicki, James Rude, Mary Savu, Bonnie Schuett.

Bronze Medal Dance
Norma Kausauer.

Silver Bar Dance
Pete Marchewka, Betty Vernon.

Silver Medal Dance
Pete Fralin, Judy Greenthal, Lynn Stetz, Pete Marchewka and L. Mae White.

No. 1 Figure
Robyn White and Mary Savu.

No. 2 Figure
Judy White.

Gold Bar Dance
Ronnie Sugg and Sandy Easton.

Cards' Boyer a Sputtering 'Phenom'

Sharp Hurling in Exhibitions

By THE ASSOCIATED PRESS

Ken Boyer of the St. Louis Cardinals is almost 27 years old and is in his fourth season in the majors.

But he's a full-fledged "phenom" this spring.

He's also the fellow who could propel the Cards into the pennant. He had a bad year in '57 (.265), and considering the fact that the Redbirds finished eight games behind the Milwaukee Braves, Boyer's anemic batting average certainly could take some of the blame.

Boyer had one hit in three tries against the Los Angeles Dodgers yesterday, but it went for naught. The Dodgers won the game 8-0 but it was close until the ninth when they scored six runs off Bob Kuzava.

Charlie Neal hit a home run in the outburst but it marked the first homer of the spring by a Dodger who figures on being in the starting lineup opening day.

There were a couple of sharp pitching performances and some long distance clouting in the other games.

★ ★ ★

At Tampa, Bob Purkey went all the way doling out only five hits as the Cincinnati Redlegs defeated the Washington Senators 3-1. Dave Sisler ran his hitless pitching streak to nine innings while the Boston Red Sox edged the Braves 4-3.

Brooks Robinson hit two home runs to lead the Baltimore Orioles to an 8-5 triumph over the Cleveland Indians at Tucson; big Dale Long blasted three homers in the Chicago Cubs' 15-4 slaughter of the San Francisco Giants at Phoenix.

Purkey was the first Redleg pitcher to go nine innings this spring and sent him to the No. 1 spot in the scramble for the opening day assignment. After Washington scored its only run on a walk and Jim Lemon's triple in the first, only one Senator reached second base.

★ ★ ★

Sisler had set down the Cardinals for four innings earlier with only the first batter to face him reaching base on an error. Yesterday, he took over for Tom Brewer in the fourth and set down 15 consecutive batters.

Robinson hit his first homer in the third with no one on base. He connected again in the eighth with two on and the Orioles trailing by one run. His efforts enabled the Orioles to snap a four-game losing streak.

★ ★ ★

Two of Long's blasts came off the Giants' ace lefthander, Johnny Antonelli, and the other off Pete Burnside, each with a man on base. As if that weren't enough Chuck Tanner, Ernie Banks and John Coryl also homered. It was Banks' ninth of the spring.

Conley Changes Pitching Style

BRADENTON, Fla. (AP) — The Milwaukee Braves' tall Gene Conley says things are looking up because of a little pitching demonstration he put on last winter for a man who didn't know much about baseball.

Troubled by a sore shoulder in 1955 and '56, and not at peak form in 1957, the 6 foot 8 Conley took himself off to Mayo Clinic at Rochester, Minn., last January. A head to toe physical disclosed he was in top shape.

"But I received a warning from Dr. H. H. Young, the head orthopedic surgeon," Conley said yesterday. "He told me that if I didn't change my way of pitching I'd have a chronic sore arm every year."

Conley explained that "I went through all the pitching motions before him, and while he didn't know too much about baseball, Dr. Young could see that I was throwing mostly with my arm and shoulder and not enough with the rest of my body." So the big righthander changed his style.

GRAPEFRUIT League

AMERICAN LEAGUE

	Won	Lost	Pct.
Boston	8	4	.667
Chicago	8	6	.571
Kansas City	8	6	.571
New York	8	8	.500
Cleveland	6	8	.429
Washington	5	8	.385
Baltimore	5	9	.357
Detroit	5	10	.333

NATIONAL LEAGUE

	Won	Lost	Pct.
San Francisco	9	5	.643
Los Angeles	9	5	.643
St. Louis	9	6	.600
Chicago	9	7	.563
Philadelphia	8	8	.500
Milwaukee	7	7	.500
Cincinnati	8	9	.471
Pittsburgh	4	10	.286

YESTERDAY'S RESULTS

Boston 4, Milwaukee 3
Cincinnati 3, Washington 1
Philadelphia 5, New York 4
Los Angeles 8, St. Louis 0
Kansas City 8, Detroit 6
Chicago (N) 15, San Francisco 4
Baltimore 8, Cleveland 5
New York "B" 4, St. Louis "B" 2
Cincinnati "B" 3, Nashville, 2, 1st game
Cincinnati "B" 4, Nashville (SO. A.) 0, 2nd game

TODAY'S BASEBALL

Baltimore vs. San Francisco at Phoenix, Ariz.
Detroit vs. Boston at Sarasota, Fla.
Kansas City vs. Chicago (A) at Tampa, Fla.
Cleveland vs. Chicago (N) at Mesa, Ariz.
St. Louis vs. New York at St. Petersburg, Fla.
Los Angeles vs. Pittsburgh at Ft. Myers, Fla.
Milwaukee vs. Philadelphia at Clearwater, Fla.

TOMORROW'S SCHEDULE

San Francisco vs. Baltimore at Scottsdale, Ariz.
Los Angeles vs. Boston at Sarasota, Fla.
Chicago (A) vs. Philadelphia at Clearwater, Fla.
Chicago (N) vs. Cleveland at Tucson, Ariz.
Kansas City vs. New York at St. Petersburg, Fla.
St. Louis vs. Washington at Orlando, Fla.
Pittsburgh vs. Cincinnati at Tampa, Fla.

Smith Back in Uniform

TAMPA, Fla. (AP)—Chicago White Sox outfielder Al Smith was back in uniform yesterday after a four-week layoff because of an ankle injury.

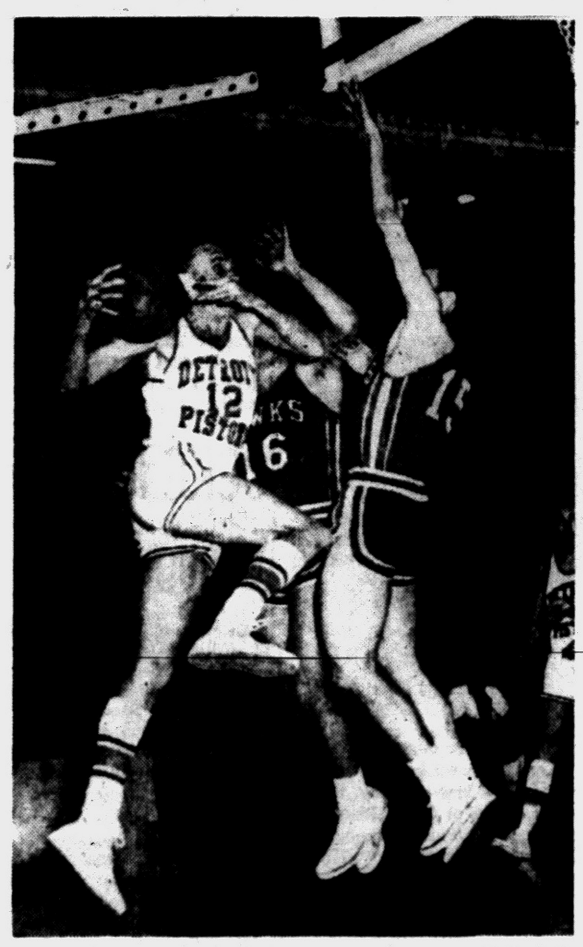

AP Facsimile

FOULED! — Detroit Pistons' George Yardley (12) took a shot at the basket in last night's playoff game in the NBA series, and misses. But he was fouled by Win Wilfong (15) of the St. Louis Hawks. Cliff Hagan (16), other Hawk player, is in the middle. Hawks won the 4th game of the series, in Detroit Olympia, 145-101.

Stengel Pegs McDougald for Shortstop Position

ST. PETERSBURG, Fla. (AP) — New York Yankee Manager Casey Stengel has just about decided to hand the team's regular shortstop post back to Gil McDougald.

LADIES FRIDAY 'B' LEAGUE

	W	L		W	L
H D LaVere,	66	42	Oregon Homes	52	56
Coughlin No. 1	59	49	Mobile Crane	47	61
Coughlin No. 2	58	50	Edith's Bty S	33	75

B Hudson 174—471. Oregon Homes 908.
Coughlin No. 1 2618

LAKEWOOD LADIES

	W	L		W	L
Huttenlocher	62	34	Mary's Salon	47	49
F S Ward	61	34	O C B C	43	53
Prue's Bar	55	41	Oakland Vend	35	61
Rip's Bar	48	48	Whoopee Bowl	32	63

From $1795
Pay only local taxes, if any, and transportation from South Bend, Indiana.



America's Lowest-Priced Three!
Economical '58 SCOTSMAN
- Full-sized, full powered
- 2-door—4-door & station wagon
- Prices include heater/defroster, directionals.
- Six-passenger capacity
- Exclusive Twin Traction available

S.P.D.A.A.

Studebaker-Packard
Visit your local Dealer today!



NOW . . . You Can Get Your Wheels Balanced for Only $1.98

MARKET TIRE CO.
77 W. Huron St. FE 8-0424

Car & Truck Rentals
SAUNDERS Drive-It-Yourself SYSTEM

ALL 1957 CARS
Automatic Transmission
Radios—Heaters

LIFT GATES—PADS
VANS—STAKES

Rates for an hour, day, week or month or year—whether a new car or truck you only pay for what you actually use. For information, reservations or free local delivery call FE 8-6811.

Operated Locally by MAZZA'S MOBIL SERVICE
Paddock and Pike Streets FE 8-6811

GUARANTEED REBUILT ENGINES
Service and Rebuilding

NOW No Money Down 24 Months to Pay
AUTOMATIC TRANSMISSIONS
Our Specialty
MOTOR TUNE-UP
Fast Service—Quality Work
MOTOR Exchange Co.
401 S. Saginaw FE 4-7432

BEATTY'S TRANSMISSION SERVICE

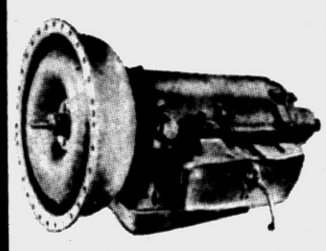

NO MONEY DOWN
EASY TERMS

Complete Service on All Types Transmission!
All Work Guaranteed . . .
Free Check-Up Service!

47 N. Parke St. NEXT TO LICENSE BUREAU FE 8-6022

This Week At Firestone
BARGAINS IN PAIRS

Not Seconds . . . Not Retreads . . . But —
BRAND NEW SUPER CHAMPIONS
SIZE 6.70-15 TUBE TYPE BLACKWALLS

2 for 26.70 Plus tax and two recappable tires



ALL SIZES on SALE

- Deep, tough, husky seven-rib tread
- S F Safety Fortified cord body
- Cool-running, super-safe sidewalls
- Sharp-angled, non-skid tread ribs
- Lifetime Guarantee—See us for details

LOOK . . . More Bargains In Pairs!

"The tire with the extra mileage tread"
DELUXE Super Champions
SIZE 6.70-15 TUBE TYPE BLACKWALL
2 for 32.80 Plus tax and two recappable tires
ALL SIZES ON SALE



"The tire with the extra high-speed safety"
De Luxe Super Champion NYLONS
SIZE 6.70-15 TUBE TYPE BLACKWALL
2 for 39.90 Plus tax and two recappable tires
ALL SIZES ON SALE



HOLD YOUR CASH . . . EASY TERMS
Your trade-in tires can make the down payment!
Payments as low as 75¢ a week per tire

Firestone STORES
140 N. SAGINAW FE 5-2620
146 W. HURON FE 2-9251

J & R AUTO STORES

A Sensational Power MOWER "SUPER VALUE"



24 in. ALUMINIUM "GIANT"
ACTUALLY WORTH $99.95 -this Sale
74.88 Or less with your old mower trade-in

- Staggered Wheel Design prevents lawn "scalping"—they're recessed to permit perfect "close" side trimming.
- Side grass discharge from the front
- 6" Front Wheels—8" Rear. Big Tires
- Easy to adjust grass cutting heights
- Semi-Pneumatic, "Traction Tread" Tires

"TOUCH-A-MATIC" FINGERTIP CONTROLS
You control and regulate the engine—stop, go, choke, idle, right at your fingertips in handle. Safe! Convenient!

J & R AUTO STORES
115 N. Saginaw St.
Spiegel Catalog Order Desk In this J & R Store
Free Parking in Rear

JUST $3.00 HOLDS TILL MAY



MARTIN'S SCOTCH
IMPORTED BY MCKESSON & ROBBINS INC. N.Y.

Hunting Injuries Hit Peak in 1957

261 Total Is State Record

Although the fatalities in Michgan's hunting seasons of 1957 were the second lowest since 1931, at 17, the number of injuries resulting from hunting accidents during the year was a record 261 for Michigan.

By comparison, the conservation department reminds the state's outdoors people, 15 were killed in hunting accidents in 1956 and another 210 were injured.

Annual tabulations of the department show that during 1957 small game season, when nearly three - quarters of a million hunters roamed the fields and woods of Michigan, 10 persons were killed and 227 suffered wounds from firearms. These figures did not include the deer season, in which an additional seven were killed and 34 suffered injuries, from among the estimated 466,300 licensed hunters.

The department also pointed out that deer season gun mishaps were the lowest on record for the last 14 years in the state, but that accidents during the small game season took a sharp upward turn.

Small game fatalities increased from four in 1956 to 10 last year, while injuries were boosted from 169 to 227 during the same period.

Averages for accidents during small game seasons revealed one fatality for every 68,780 hunters and one injury for every 3,030. The deer season casualty average, tabulation show, was one death for every 66,614 hunters and one wounded in every 13,715.

Chief cause for the hunting accidents, the department points out, is careless gun handling. This has been true for most years. In at least nine of the 17 deaths last year, the department says, the victims were within 10 yards of the weapon, and six were killed by accidental discharge of their own guns.

Mistaking the victim for game was responsible for only two fatalities. Eleven of those wounded were injured because of the same reason.



AP Facsimile

RARE PRIZE — A rare prize is the Canadian lynx Frank Rutherford of Lakeport, near Port Huron, displays above. It was shot by the hunter near Cedarville, in the Upper Peninsula, while hunting with Egbert Hall of Filion. "Pete" the blue-tick hound helped. The lynx is a close cousin of the Michigan bobcat, but seldom gets into this state.

Along the Outdoor Trail



H. GUY MOATS
Outdoor Editor, Pontiac Press



Time Nears for Spawning Runs

Smelt Dippers Getting 'The Urge'

With the formal arrival of spring, and continued improvement in weather conditions, those avid early-season fishermen who like to take their catch in bushel baskets, washtubs and special kinds of nets, are waiting impatiently for the start of the Michigan smelt spawning runs.

These succulent, little silvery fish, that swarm through many upstate streams emptying into the Great Lakes, in early spring, usually start their jam-packed runs in late March or early April, depending largely on water temperatures. Runs ordinarily hit their peaks later in April.

Up to this time there are no reports of runs, but higher temperatures for several days could start the fish moving.

Normally, the best spots to dip smelt are in streams flowing into the northern third of Lake Michigan, including Green Bay. The next best spots are in streams and cuts draining into the Saginaw Bay area.

Hand nets, not more than five feet in circumference, may be used to take smelt in designated waters from March 1 to May 31. Lists of these designated waters are available from the Conservation Department's Lansing office, or at field district headquarters.

Other fishing activity also will be in full swing during April as sucker, northern pike and walleye spawning runs begin.

Sucker runs are expected about April 1 in the southern Lower Peninsula and near mid-April in northern portions of the peninsula, depending on weather conditions. These runs also usually hit their peak during the latter part of April.



FOXY INTERLUDE — The fox in the picture might be laughing at the dogs, or someone. But that wasn't the case, here, as the fine female was just protecting a litter, under the logs. Anyway, the fox was a tame one, owned by Edwin G. Osborne of Grand Blanc, and came out during a recent bow-fox-hunt in that area, arranged by sports merchant, Cliff Dreyer of Holly. Cal DeViney of Genesee Sportsmen's club made the unusual shot.

Provides for Boat Launching

By THE ASSOCIATED PRESS

All public access areas to be constructed on fishing waters in Florida by the Game and Fresh Water Fish Commission now will include boat launching ramps and other recreational facilities, says Director A. D. Aldrich.

And in the announcement lies a new formal policy certain to be hailed not only by harried boatmen but other aquatic outdoor types as well.

The access areas will be constructed only on land that is donated, purchased or held under 20-year lease to the state, and in many instances will open to the public lakes and streams previously inaccessible. The commission will seek county and local assistance on building and maintaining access roads to the sites.

'Lost Art' Revived

Game Calling Coming Back to Hunting Scene

ALL OUTDOORS, U.S.A. (INS)— The fascinating and almost lost art of game calling is making a comeback because of effective and inexpensive calls now available to the casual hunter.

★ ★ ★

From about $2 on up, a novice can choose from at least a half dozen calls now on the market and with the proper instruction will find an exciting "new" sport open to him.

There are calls for just about every kind of game from the giant moose, elk and deer to crows, foxes, coyotes, bobcats and now—even racoons.

Uppermost in demand, according to manufacturers like the Sport-Lore people and the Burnham Brothers of Marble Falls, Tex., who were interviewed by INS, are calls to bring in foxes, coyotes and crows. It is apparent that these predator animals provide more shooting, most of the year, over the greatest portion of the U.S.

Most states like Michigan and Pennsylvania, pay a $5 bounty on foxes, but for the casual hunter this is overshadowed by the almost endless off-season hunting.

After talking to veterans and experts at calling foxes, this is the general advice they give to a caller just beginning:

—Dress in natural colored clothing the same color as the area you plan to hunt. Wear a camouflage suit (can be purchased from most war surplus stores for a reasonable price) and darken your face, if you are a perfectionist.

—Pick your area with care. Don't try to call predators in a vacant lot downtown.

—Use your "long range" call (loudest tones) when you begin.

Bloomfield Couple Wins Angling Honor

NASSAU, Bahamas — Three Amberjack worthy of citations in the Bahamas winter fishing tournament was the reward for one day's angling by a Bloomfield Hills, Michigan, couple.

Honored today by the tourney committee are Mr. and Mrs. Carl W. Moyer of 3710 Brookside Drive.

Biggest amberjack was a 50-pounder caught by Mr. Moyer whii trolling with medium (60-pound-test) tackle. He also earned a citation in the light tackle bracket for a 28-pounder caught on 27-pound test line.

Mrs. Moyer qualified for her citation with a 44-pound amberjack, brought to gaff on medium tackle.

The Michigan anglers were fishing off Coral Harbour, where they are guests at the Coral Harbour club.

Solunar Table

For help in selecting the best times for fishing and hunting (in seasons), outdoors enthusiasts should consult the John Alden Knight solunar periods. Periods below are prepared especially for the Pontiac area, and cover the ensuing week's activities.

	A.M. Minor	A.M. Major	P.M. Minor	P.M. Major
Thursday	11:05	4:50	11:35	5:15
Friday	11:55	5:40	—	6:05
Saturday	12:25	6:35	12:50	7:00
Sunday	1:20	7:30	1:45	7:55
Monday	2:15	8:25	2:40	8:50
Tuesday	3:10	9:20	3:35	9:50
Wednesday	4:10	10:20	4:35	10:50

Banquet for Skeeters

Arrangements have been completed for the banquet, Saturday night, in OCSC clubhouse, for members of the club's winter skeet league. League has just finished its winter competition.

Tickets are available at the club office, or from members of the skeet committee.

Little Stories About Outdoors

America's top 22 caliber target shooter is a 15-year-old Meriden, Conn., boy, who rang up 200x200 scores in both junior and senior competitions. He is Joseph Skrzyniarz, whose feat is the first on record for U. S. Target championship shooting. He won his title at the world's largest indoor 22 caliber shoot, the Connecticut State Rifle Championships, at New Haven.

★ ★ ★

Saginaw's TV outdoors "voice," Dick Davis, is the new trout king for the 22nd annual National Trout Festival, April 25-26 at Kalkaska, which has as one of its highlights a children's fly-casting tourney.

★ ★ ★

One of the newest outdoor sports to come along is hunting woodchucks with bow and arrow, says a national outdoors publication. The sport has grown in populated areas where use of guns is prohibited.

★ ★ ★

Some bird people suggest the sparrow hawk, a swift flyer, should be called a grasshopper hawk, because it dines a great deal more on the insects than on sparrows.

★ ★ ★

Owls, regarded as the most silent of birds on the wing, are that way because of a complicated aerodynamic refinement of feathers that does not cause the characteristic whistle in flight of other birds.

★ ★ ★

OCSC's Rifle club will enjoy a dinner in the clubhouse Tuesday, April 8, at 6:30 p.m., and all OCSC's rifle clubs are welcome to take part in the potluck affair. A movie on African big game hunting will be shown. Another OCSC affair is the archery banquet set for April 11 in the clubhouse, when league-won trophies will be awarded.

Win Wildlife Awards

LANSING — Michigan Conservation Department publications recently were named to receive two of the three annual publication awards of America's Wildlife Society.

Install Spicer as 1958 Prexy for Sportsmen

Birmingham Man Is New OCSC Head; Hold Ceremony Tonight

Induction of 1958 officers for the Oakland County Sportsmen's club will highlight tonight's general membership meeting in the clubhouse at Waterford.

★ ★ ★

New officers to be installed at this time include the 1958 president, Edward Spicer of 4049 Reduth, Bloomfield Township, Birmingham. Spicer and other officers were named at the Feb. 26 meeting.

Rest of the official "family" includes: vice presidents, Harry T. Barnes of Oak Park and Charles Mills of Holly; secretary, Elmer Wilson of Pontiac; treasurer, Pat Metzdorf, Pontiac; sergeant-at-arms, Melvin Jurva and trustee, Tice Woody of Pontiac. Directors were also named.

★ ★ ★

Entertainment, following the business session, will include an all-color film of fishing in Chile. Members may take guests for this feature.

OCKC to Draw Strong Entry

An entry of better than 700 dogs of all breeds is anticipated for the April 6 benched show and obedience trial, for the Oakland County Kennel Club. Show will be the club's big annual event, and will include a junior showmanship competition in addition to the two main events.

★ ★ ★

Entries closed yesterday at the A. Wilson Bow show headquarters in Detroit, but the list had not been checked as of this morning, and the exact total was not available. However, Bow said the entries unquestionably would top the 700 mark. This would be an increase over the 620 of last year.

Show is an AKC approved event, and always attracts entries from all over the United States. It will take place at the Detroit Artillery Armory, 15000 W. Eight-Mile road, in Oak Park, one of the finest exhibition halls in the midwest. Show will open at 9 a.m. runs through 8 p.m.

'Fry' Aids Sports Fund

Plans for a fish fry, April 4, to aid the sports equipment fund for 107th Ordnance company, Michigan National Guard, were announced today by wives of company members. The "fry" will be held at the Armory, between 11 a. m. and 8 p. m. and the public is invited.

Committee for the event includes Mrs. Marie Clevering, Mrs. Margaret Stone, Mrs. Jean Bull, Mrs. Carolyn Hotchkiss, Mrs. Nancy Carver and Mrs. Mary Montross.

The company also promotes a series of wrestling matches in the Armory, as a further aid for the fund.



Pontiac Press Photo

GET THAT ONE! — A pair of young Birmingham Robin Hoods take a look-see jaunt along the banks of the Rouge river, seeking to spot some husky carp as targets for their arrows. Ben Robertson (left) points out a fish to David Nelson who is drawing a line with his shaft. Both boys are 11 years old, and both are junior OCSC members. Ben lives at 1000 Forest Lane, David at 1780 Cedar Hill drive.

Urge for Spring Housing Change!

Muskrat Moves to Town

By JACK PATTERSON

Jack Habel, who is always running into interesting problems, recently was presented with another one. From his basement he noted a commotion in one of the window wells and upon investigating found not a tiger, as the calibre of the ruckus had led him to expect, but a yearling muskrat. Jack scooped it out with a smelt net and released it at the Highland Recreation Area. Now he wants to know: are muskrats native residents of this city?



PATTERSON

★ ★ ★

Well, in a way, yes. Perhaps because so much of their outlying territory has been taken over by housing developments, a fair number of the beasts have adopted urban ways and moved into stable residential areas like Miami road. Because they are great travelers, muskrats find many ways to get themselves into mischief.

A note from Sarasota informs us that Bus Sutton, Union Lake Rd., and Frank Hills, longtime E. Huron street barber recently had a field day with sheepshead off Long Boat Key. These fish are the "old reliables" of west Florida fishermen.

Incidentally, Florida fishing is beginning to take on some lustre with the best still ahead in the months of April, May and June. And on through the summer, for that matter, until fall storms complete the cycle.

People whose only experience with Florida fishing has been during the winter season have some real surprises in store for them if they'll but give the flats and the Gulf Stream a whack in the summertime.

Speaking of summer, that three-day affair we had last year was, according to statistics, a very kind one to the trout fisherman. Only reason we can see for such a showing was the large number of overcast days we had.

Every time we go into Cecil Newstead's drugstore we get involved in a trout fishing discussion with Bill Brown. Bill is not only an accomplished fly-tier, but his flies catch fish. There are times when ours don't. We are glad to pick up any ideas that might rectify this situation.

One result of these conferences is the theory that simplicity is the essence of proper nymph design. A bit of fur dubbing, a wisp of throat hackle, maybe a suggestion of a tail and you've got a nymph that will cover 90 per cent of nymph fishing situations.

"Wooly bear" caterpillers appear very early in the spring, yet few fishermen use caterpiller imitations until summertime. Why? Why not try 'em early, like on opening day?

Pontiac Angler Good Sportsman

Reporting a "catch and release" of a big barracuda while fishing the Florida Keys, recently, brought a fine compliment, and a personalized copy of the Metropolitan Miami fishing tourney year book for Leonard Grinnell of Lake Angelus.

Grinnell was cited for "good sportsmanship" in releasing the 'cuda, and his act will be considered by the tourney judges in making annual sportsmanship awards of plaques and trophies when the tourney ends April 13, George D. Robey, tourney manager, reported Grinnell was spinfishing, when he took the barracuda.

Pioneers Conduct First Spring Trial

Pioneer Coon Hunters Club will hold its first field trial of the spring Sunday at Groveland Grange Hall, 16 miles north of Pontiac. Signs will direct hunters to the area, almost a traditional site for these events.

A $200 final purse is offered, with heat money for winners of two lines, two trees, and for three lines, three trees in the final run.

Claiming heats at $200 and $400 will be held. There will be an open class and heats for green dogs. All dogs run together in the final.

Entries close at 10 a.m.

John Feldman is the field marshal.

50% TIRE STOCK REDUCTION SALE

All Sizes -- All Types with no fooling around!



TUBELESS BLACK AND WHITEWALLS

BRAND NEW • TOP QUALITY

GENERAL 5 STAR TIRES

DRASTICALLY DOWN-PRICED TO MOVE FAST!

• NO SECONDS • NO REJECTS

EVERY TIRE FULL STRENGTH AND LOADED WITH MILEAGE!

PAY 1/3 MAY 1/3 JUNE 1/3 JULY

RUGGED NEW GENERAL SILENT GRIPS

other sizes proportionately low

2 FOR ONLY $26.70

6.70 x 15 PLUS TAX AND EXCHANGE

ED WILLIAMS TIRE COMPANY

451 South Saginaw Street FE 2-8303

BECAUSE THEY HAVE AN EDUCATED TASTE...

Knowledgeable people buy Imperial



$3.81 4/5 Qt $2.40 Pint A Hiram Walker whiskey

Code No. 408 Code No. 409

BLENDED WHISKEY • 86 PROOF • 30% STRAIGHT WHISKEY, 6 YEARS OR MORE OLD 70% GRAIN NEUTRAL SPIRITS • HIRAM WALKER & SONS INC., PEORIA, ILLINOIS

He Dyes His Hair, Blames Wife; Refused Divorce

BIRMINGHAM, England (AP) — Ernest Burns lost his divorce against his wife on charges of fiddling with his hair dye.

Judge Sir Henry Barnard said that Burns, 66, was a gay Lothario who dyed his hair black to deceive a number of women with whom he had affairs of the heart.

"One of the charges made against the wife is that she put peroxide in his hair oil," said the judge, dismissing Burns' petition.

"When you sort out the truth of the matter you find that this vain man dyed his hair blue by mistake.

"His wife then got something from the kitchen to bleach it, and he calls that cruelty."

THE GIRLS by Franklin Folger



"Please, Mrs. Mayer, you've just been poisoned — you're dying — put a little life into it!"

THE JACKSON TWINS By Dick Brooks



ALLEY OOP By T. V. Hamlin



BOARDING HOUSE



NANCY By Ernie Bushmiller



CAPTAIN EASY By Leslie Turner



OUT OUR WAY



BOOTS AND HER BUDDIES By Edgar Martin



DIXIE DUGAN By McEvoy and Strieber



MORTY MEEKLE By Dick Cavalli



HALF ACRE CASTLE John Morris



GRANDMA By Charles Kuhn



DONALD DUCK By Walt Disney



Here's a wholesome treat for Easter Baskets
Kids love delicious Wrigley's Spearmint Chewing Gum. Buy some.
WRIGLEY'S SPEARMINT CHEWING GUM

You'll Find
PROFITABLE OPPORTUNITIES
Every Day in the Pontiac Press Want Ad Section
Take advantage of this easy way to solve all your buying and selling problems.
To Place Your WANT AD
DIAL FE 2-8181

Grain Futures Moving Slowly

CHICAGO (AP) — Trading in grain futures started off at a slow pace and in light volume again today on the board of trade and prices were mostly steady to firm.

★ ★ ★

Corn moved over to the plus side of the previous closes after a weak opening but the range was narrow in early dealings.

Traders said there still were no influences to induce activity beyond the overnight accumulation of orders.

Near the end of the first hour wheat was ¼ cent a bushel lower to ⅛ higher, May $2.17⅝; corn unchanged to ⅛ higher, May $1.17; oats unchanged to ¼ higher, May 65½; rye ¼ lower to ⅝ higher, May $1.31; soybeans unchanged to ¼ higher, May $2.26¾; lard 5 to 10 cents a hundred pounds higher, May $12.90.

Grain Prices

CHICAGO GRAIN

CHICAGO, March 26 (AP) — Opening grain prices:

Wheat—		Oats—	
May	2.18¼	May	65¼
July	1.90¾	Rye—	
Sep.	1.93½	May	1.31¼
Dec.	1.98½	July	1.17¼
Corn—		Sep.	1.19⅜
May	1.16⅜	Lard—	
July	1.18¾	May	12.85
Sep.	1.18⅜	July	12.52
Dec.	1.15		

Five Children, Mother Perish

2-Story Frame House Burned to Shell Before Bodies Removed

COLUMBUS, Ohio (AP)—A young mother and five children perished today in an early morning fire in a two-story frame house here, police reported.

★ ★ ★

The house was ablaze when firemen reached the scene. They had to wait until there was practically nothing left of the home but a shell before going in to remove the bodies.

Police identified the vietims as Betty Gallagher, 25, and her two children, Jimmy 2, and Debbie, 4; and the three children of James George—Glenn, 7, Barbara, 10, and Larry, 12.

George himself escaped the blaze but was hospitalized for treatment of burns.

★ ★ ★

He told police he was sleeping with his two sons when the fire broke out. He put the boys out on the porch roof but they apparently were driven back inside by flames which quickly enveloped the house.

George, 50, said he fell down a flight of stairs going to the first floor and got out through a bathroom window. Firemen said he suffered first, second and third degree burns over 50 per cent of his body.

★ ★ ★

Police said the Georges and Gallaghers were releated, but did not known in what way. Their house was about 1½ miles west of the downtown area.

They said Mrs. Gallagher was separated from her husband.

Mrs. George was staying at a relative's house when the fire broke out.

Business Notes

Former Pontiac resident Eugene V. Crawley, sales representative for New York Life Insurance Co., is being transferred from the Conrad, Montana office to the Pontiac area of the Detroit branch office.

Richard L. Mineweaser, of 2285 St. Joseph St., and William H. Mansfield, of 626 Yarboro Rd., Bloomfield Hills, have just returned from the Leading Producers Seminar, in Chicago, sponsored by the Equitable Life Insurance Society of the United States. Both were chosen to attend due to their outstanding production as members of the Equitable Million Club.

STATE OF MICHIGAN, IN THE PROBATE Court for the County of Oakland, Juvenile Division.

In the matter of the petition concerning Brenda, Lola, Kenneth, Ronald, Antonia and Willa Mae Wilbourne, minors. Cause No. 15802.

To George Wilbourne, father of said children.

Petition having been filed in this Court alleging that the whereabouts of the father of said minor children are unknown and the said children are dependent upon the public for support, and that said children should be placed under the jurisdiction of this Court.

In the name of the people of the State of Michigan, you are hereby notified that the hearing on said petition will be held at the Oakland County Service Center, Court House Annex, 1260B West Blvd., in the City of Pontiac in said County, on the 8th day of April, A.D. 1958, at 1:00 o'clock in the afternoon, and you are hereby commanded to appear personally at said hearing.

It being impractical to make personal service hereof, this summons and notice shall be served by publication of a copy one week previous to said hearing in The Pontiac Press, a newspaper printed and circulated in said County.

Witness, the Honorable Arthur E. Moore, Judge of said Court, in the City of Pontiac in said County, this 21st day of March, A.D. 1958.

(Seal) ARTHUR E. MOORE
(A True Copy) Judge of Probate
ELSIE J. VASCASSENNO
Deputy Probate Register
Juvenile Division
March 26, 1958

NOTICE OF PUBLIC SALE—Notice is hereby given that on Thursday, March 27, 1958 at 10 o'clock A.M. at Room 401, 28 N. Saginaw, Pontiac, Oakland County, Michigan, public sale of a 1955 Pontiac, 2 door bearing serial number P755H111-095, will be held, for cash to the highest bidder. Inspection thereof may be made at 16 S. Perry, Pontiac, Oakland County, Michigan, the place of storage.

Dated March 24, '58.

UNIVERSAL C.I.T. CREDIT CORPORATION
Room 401, 28 N. Saginaw,
Pontiac, Michigan.
A. McBRIDE,
Agent.
Mar. 25, 26, '58.

MARKETS

The following are top prices covering sales of locally grown produce brought to the Farmer's Markets by growers and sold by them in wholesale package lots. Quotations are furnished by the Detroit Bureau of Markets, as of Monday.

Produce

Fruits

Apples, Delicious, bu.	$4.75
Apples, Jonathan, bu.	3.00
Apples, McIntosh, bu.	3.75
Apples, Steele Red, bu.	6.00

Vegetables

Beets, topped, bu	2.25
Cabbage, Stndrd., bu.	3.00
Carrots topped bu.	3.00
Celery, root, (doz.)	1.50
Horseradish, pk basket	2.50
Leeks, (bchs.) doz.	1.75
Onions, Dry, 50-lb	3.25
Parsley, Root, (bchs.) doz.	1.25
Parsnips, bu.	1.75
Potatoes, fancy, 50-lb bag	2.65
Radishes, hothouse (bchs.) doz.	1.50
Rhubarb hothouse (bchs.) doz.	1.25
Squash, Hubbard bu.	2.25
Turnips, topped, bu.	2.75

DETROIT EGGS

DETROIT, March 25 (AP) — Eggs, f.o.b. Detroit, cases included, federal-state grades:

Whites, grade A, jumbo, 57; extra large, 53; large, 52; medium, 48-50, wtd. avg., 49; grade B, large, 48-49, wtd. avg., 48½; browns, grade A, extra large, 53; large, 50-52, wtd. avg., 51½; checks, 34-40, wtd. avg., 36.

Commercially graded: Whites, grade A, large, 43-48; medium, 43-44; browns, grade A, large, 41½-45; medium, 38½-41½; grade B, large, 38.

Poultry

DETROIT POULTRY

DETROIT, March 25 (AP) — Prices paid per pound for No. 1 top quality live poultry up to 10 a.m.:

Heavy type hens, 28-33; light type hens, 15-17; heavy type broilers and fryers, 3-4 lbs., whites, 25-26, Barred Rocks, 26-27; capons, over 5 lbs., 31½-33; turkeys, heavy type hens, 36-37, heavy type toms, 24-25, small type turkeys (include Beltsville whites), hens and toms, 35.

Livestock

DETROIT LIVESTOCK

DETROIT, March 26 (AP)—Cattle, salable, 600. Early trade slaughter steers and heifers moderately active, mostly steady; cows opening slow, steady to weak; bulls steady; good to low choice steers 25.50-28.00; few loads choice 1035-1150 lb. steers 29.00-29.75; and part load high choice 1035 lb. yearling steers 31.00; standard and utility mixed 20.50-25.50; utility cows 17.50-20.00; canners and cutters 14.00-17.50; utility bulls up to 22.50.

Hogs, salable, 300. Butchers opening steady to weak; sows opening 25c lower; early sales mixed U.S. No. 2 and 3 180-260 lb. butchers 21.75-22.25; mixed No. 1 and 2 190-230 lbs. 22.50-22.60; no straight No. 1 in early supply; mixed No. 2 and 3 260-300 lb. butchers 21.00-21.50; mixed grades 160-180 lbs. 20.50-21.25; mixed grades sows 300-600 lbs. 17.75-20.00; one lot No. 1 225 lb. butchers sold at 23.00 late Tuesday.

Vealers, salable, 50, unchanged on limited early supply; choice and prime vealers 30.00-36.00; standard and good 24.00-30.00; cull and utility 15.00-24.00.

Sheep, salable, 200. One load choice and prime 96 lb. wooled lambs 24.80; these fully steady; cull to choice slaughter sheep unchanged, quotable 6.00-12.00.

Lodge Calendar

Special communication Cedar Lodge No. 60 F. and A. M. Clarkston. Thurs., March 27, 5 p.m. Work in M.M. degree. Senior Warden night. Dinner 6:30. Frank Vargo, W.M. adv.

Special communication of Roosevelt Lodge No. 510, F. and A.M., 22 State St., Thursday, March 27 at 7:30 p.m. M. M. degree.
— Marion B. Holmes, W.M.

News in Brief

Joseph H. Dalaly, 37, of Detroit, was treated for minor injuries at Pontiac General Hospital and released early today after his car ran off Crooks Rd. about one mile north of Auburn Rd., Avon Township, and overturned according to Oakland County Sheriff's Deputies.

Welding equipment valued at $500 was stolen from the construction job at Pontiac Northern High School, the foreman, David Martin, reported to Pontinac police yesterday.

New stock of completely refinished furniture for the home now on sale at the Salvation Army Red Shield Store, 118 W. Lawrence St. —adv.

Canceled — Fish Fry, formerly scheduled for Fri., March 28th, at Roosevelt Masonic Temple, State St. — adv.

VFW 1008, Penny Supper. March 28, 371 E. Pike, between 5 and 7:30. — adv.

Waterford Family Tops in Photography

Three members of a Waterford Township family recently won top honors at the state convention of the Professional Photographers Assn. held at Saginaw.

Mrs. Harold Sayles of 4431 Dixie Highway was given the award of excellence for a portrait of four Huntington Woods brothers.

Sayles and his son Donald, 18, both won awards of honor. Sayles submitted a large print of the Charles Robinson family of Clarkston and his son contributed a portrait print of Judy Cooper of Waterford Township.

Of eighteen prints submitted by the family, 15 were among the 600 prints hung for judging. Their three top-award prints, will be entered in the national show to be held in July at Chicago.

Continued Rise in Sales of Ramblers Reported

DETROIT (AP) — American Motors says its retailers delivered 4,468 Ramblers in the second 10-day period of March compared with 3,779 in the preceding 10 days.

Retail sales in the like period of 1957 numbered 2,538.

The company said Rambler sales for the model year that started Oct. 1 number 56,297 compared with 33,671 in the like period a year ago.

Family Night Planned

OXFORD — Family Night will be held tomorrow at the Oxford Methodist Church. Following a 6:30 cooperative dinner, Mrs. Robert Brower will show slides and discuss the Methodist camping program in Michigan.

Stock Market Backing Off

NEW YORK (AP) — The stock market retreated quietly in slow early trading today.

Key issues were off fractions to a point. A few issues, benefitting from favorable corporate news, gained.

★ ★ ★

The generally lower trend was established in a quite active opening. The tone prevailed as turnover slackened.

Steels, oils, motors, nonferrous metals and chemicals drifted off. Aircrafts were mixed. Leading rails showed scant change.

It was a continuation of yesterday's movement when stocks backed away from the chance of making new highs for 1958. Oils continued adversely affected by uncertainty over the political situation in Saudi Arabia. More profits were taken in coppers which recently had a substantial rise.

General Dynamics advanced around a point on news that the Air Force has moved toward ordering the first large quantity of B58 supersonic bombers from its Convair division.

Gulf Oil and Royal Dutch were 1-point losers while other major oils eased.

★ ★ ★

General Motors, Chrysler, American Cyanamid, Union Carbide, Anaconda and International Nickel also dropped fractions.

New York Stocks

(Late Morning Quotations)

Allied Ch	78	Lib McN&L	8 6
Allied Strs	45 4	Ligg & My	70
Allis Chal	24 1	Lockh Aire	41 6
Alum Ltd	30 3	Loews	13 2
Alcoa	73 5	Lone S Cem	33 1
Am Can	42 7	Lorillard	50 1
Am Cyan	45 2	Mack Trk	24 3
Am Gas & El	43 2	Martin Co	33 5
Am Metal	21 1	Merck	47 5
Am Motors	8	Merr Ch & S	18 6
Am N Gas	58	Monsan Ch	33
Am News	28	Mont Ward	35
Am Rad	13 6	Mueller Br	25 4
Am Smelt	44 2	Murray Cp	23 6
Am Tel & Tel	171 1	Nat Biso	47 1
Am Tob	79 4	Nat Cash R	57 6
Am Viscose	29	Nat Dairy	43
Anaconda	46	Nat Gyps	46 7
Armour & Co	14 4	Nat Lead	87 6
Armst Ck	26 3	NY Central	13 7
Atchison	18 1	Nia M Pw	33 1
Atl Refin	37 1	Nor Pac	39
Avco Mfg	6	Nor Sta Pw	18 4
Balt & Ohio	25 4	Ohio Oil	33 2
Bendix Av	48	Oliver Cp	8 6
Bengnet		Owens Cng	43 4
Beth Steel	39	Owens Ill Gl	66 4
Boeing Air	37 5	Pac G & El	53 1
Bohn Alum	17 7	Pan A W Air	14 2
Borg Warn	28 2	Pan Epl	41 3
Brist My	60 6	Param Pict	33 4
Brun Balke	40 7	Parke Da	74 5
Burroughs	31	Penney, JC	85
Can Dry	17 7	Pa RR	11 7
Cdn Pac	24 5	Pepsi Cola	23
Capital Airl	15 6	Pfizer	62 6
Carrier Cp	38	Phelps D	45
Case, JI	14 7	Philco	16 6
Cater Trac	61	Philip Mor	50 1
Chrysler	51 1	Phill Pet	38 2
Cities Svc	50 3	Pillsby Mills	48 5
Cluett Pea	43	Pit Plate G	75
Colg Palm	56 5	Proct & G	59
Col Brd A	28 6	Pure Oil	33 4
Colum Gas	17 1	RCA	33 1
Comw Ed	44 3	Repub Stl	40 3
Con Edis	49 2	Rex Drug	13 5
Con N Gas	43 3	Reyn Met	42 7
Cont Bak	35 6	Rey Tob B	70 2
Cont Can	46 7	Royal Dut	40 3
Cont Mot	8	Safeway St	30 2
Cont Oil	47	St Jos Lead	25
Copper Rng	22 4	Scovill Mf	21 6
Deere	30 1	Seab Al RR	22 5
Det Edis	39 5	Sears Roeb	26 6
Doug Airc	57	Shell Oil	69 1
Dow Chem	56 4	Simmons	39
DuPont	176 4	Sinclair	51 1
East Kod	104 3	Socony	49 3
El Auto L	27 5	Southern Co	29 2
Emer Rad	5 5	Sou Pac	38 2
Erie RR	7 2	Sou Ry	34 3
Ex-Cell-O	33 1	Sperry Rd	18 2
Firestone	87	Std Brand	46 2
Food Mach	54 6	Std Oil Cal	46 4
Ford Mot	40 5	Std Oil Ind	40 1
Frueh Tra	11 3	Std Oil NJ	51
Gen Bak	11 2	Std Oil Oh	47
Gen Dynam	58 2	Stud Pack	3 2
Gen Elec	60 1	Sun Oil	65
Gen Tire	25 3	Swift & Co	33 7
Gen Mills	69	Svlv El Pd	35 7
Gen Motors	35 2	Texas Co	62 5
Gen Tel	42	Tex G Sul	19
Gillette	34 7	Textron	12 2
Goebel Br	2 6	Thomp Pd	46
Goodrich	61	Timk R Bear	35
Goodyear	73 5	Tran W Air	12 4
Gt No Ry	32 5	Transamer	37 2
Greyhound	15 7	Twenty Cen	24 1
Gulf Oil	108 6	Un Carbide	89 2
Homestk	8 4	Un Pac	26 4
Ill Cent	31	Unit Air Lin	25 5
Indust Ray	15 2	Unit Airc	58
Ing Rand	73 5	Unit Fruit	43 2
Int Bus Mch	348 4	Un Gas Cp	29 4
Int Harv	29	US Lines	26 7
Int Nick	75 1	US Rub	33 2
Int Paper	91 4	US Steel	58 2
Int Tel & Tel	31 7	US Tob	24 7
Isl Crk Coal	31 6	Walgreen	31 6
Jacobs	9	Westg El	61 7
Johns Man	38	West Un Tel	17 5
Jones & L	38 1	Westg A Bk	21
Kelsey Hay	28	Wilson & Co	19 6
Kennecott	88 5	Woolworth	42 4
Kresge, SS	26 3	Yale & Tow	26 1
Kroger	72	Yngst Sh & T	82 4
LOF Glass	76 6		

STOCK AVERAGES

Compiled by The Associated Press

March 26	30 Indust	15 Rails	15 Util	10 Stocks
Prev. Day	244 6	86 6	76 5	161 7
Week Ago	243 9	85 7	76 1	163 0
Month Ago	236 9	84 3	75 2	159 3
Year Ago	252 7	121 6	73 7	174 2
1958 High	246 3	90 7	76 5	165 0
1958 Low	234 7	80 9	72 9	156 6
1957 High	280 0	134 7	77 5	188 8
1957 Low	226 0	78 2	66 2	150 9

DETROIT STOCKS

(C. J. Nephier Co.)

Figures after decimal points are eighths

	High	Low	Noon
Allen Elec. & Equip. Co.*	2 7		3
Baldwin Rubber Co.*	13 1		14
Ross Gear Co.*	25 4		26 4
Great Lakes Oil & Chem. Co.*	1 3		1 4
Howell Elec. Mtr. Co.*	5		5 3
Peninsular Metal Prod. Co.*	9 4		8 2
The Prophet Co.*	7 4		8 2
Rudy Mfg. Co.*	7 7		8 6
Toledo Edison Co.*	13 2	13 2	13 2
Wayne Screw Products Co.*	1 7		2.

*No sale; bid and asked.

Ike Has $3 Billion Bill for Various Agencies

WASHINGTON (AP)—A compromise $2,861,008,793 money bill, including an extra 250 million dollars for soil bank payments, awaits President Eisenhower's signature.

★ ★ ★

The bill, providing money for a number of federal agencies, was passed by voice vote in both the Senate and House after a conference committee ironed out differences between the two chambers. Both houses had passed it earlier in different form.

Most of the money, $2,300,000,000, is earmarked to reimburse the Commodity Credit Corp. for losses on crop support programs.

★ ★ ★

The extra soil bank money increases to 750 million dollars the amount available this year to pay farmers for taking land out of crops in surplus supply.

Business Tax Relief Unlikely but Demand for Cuts Grows

By SAM DAWSON

NEW YORK (AP)— Chances of business getting much tax relief as a recession remedy aren't of the best today. But the clamor grows against what high taxes are doing to long-term business prospects.

★ ★ ★

Industry's historic ability to create new jobs is threatened, business spokesmen say, both by the high rates and by some of the rules of figuring expenses, and hence taxes.

The arguments run this way: This is a long-range problem and not just a means of easing the current recession. Without new investment there can be few new jobs. High corporate tax rates clip the earnings that business could reinvest in expansion. High personal income taxes, especially in the top brackets, drain one of the past's great sources of risk capital.

★ ★ ★

Further, even if investment funds are available, a corporation can't attract outside capital if its profits are meager because more than half its earnings go for taxes.

Risk capital is different from investment in corporate bonds or common stock in a going concern.

The risk capital which industrial spokesmen complain is drying up goes into new ventures, new products, new services. If taxes make chances of a good profit slim, the argument goes, the investor will prefer to put his money into a sure thing.

★ ★ ★

The sure things provide today's jobs. But most new jobs of the future will come from new ventures.

Many business leaders, especially in the heavy industries, also clamor for a change in the depreciation rules for determining corporate taxes. They charge that many companies suffer from erosion of capital because present depreciation allowances don't take into account today's higher replacement costs.

They want the rules changed so that they can take depreciation allowances before taxes on what a plant's or machine's value is today rather than on what it may have cost years ago before inflation took its toll.

Fast amortization has helped many corporations to make at least temporary savings on taxes in recent years. This bookkeeping method was permitted by the government usually for plants built or machines bought to further the defense program. Costs could be written off in five years, say, rather than in the usual 20.

★ ★ ★

Some think that fast amortization, not necessarily just for defense projects, might help lick the recession. They urge that firms be allowed to write off new plants in five years if they'll dust off now some of the expansion plans temporarily shelved while waiting to see how deep the recession goes. Such expansion could create jobs.

Some businesses have moved to Southern states or to Puerto Rico on promises of lower state and local taxes or none at all for a time.

★ ★ ★

There are instances of big companies whose plants are a community's mainstay warning the city fathers to economize and hold the tax line or lose the business. Proposed hikes in state taxes have brought similar warnings from corporations doing a lot of business there.

Many businessmen charge that high taxes just encourage extravagance at every level of government. They argue that a stand against high taxes must be taken sometime—slump or no slump.

Legislative Chairman Reports:

State Spending Decisions Hold Intangibles Tax Fate

LANSING (AP)— Legislative decisions on state spending will decide the fate of Gov. Williams' intangibles tax proposal, the chairman of the House Taxation Committee said last night.

"If we hold the line on state spending this year, the tax bill will be killed," said Rep. Rollo G. Conlin (R-Tipton), committee chairman.

"Otherwise," he said, "we will have to have it available on an emergency basis for revenue producing purposes."

More than a dozen spokesmen for banks, trust companies and savings and loan associations urged a quick death for the measure at a hearing before Senate and House taxation committees.

The plan would nearly double the state tax on stocks, bonds and other "paper wealth", adding between 19½ and 21½ million dollars annually to the ailing state treasury.

★ ★ ★

Bankers and others at the hearing asserted the bill would have a damaging effect on financial institutions and risk capital.

Their fears were written off, however, by Alfred B. Fitt, legal adviser to the governor.

Net earnings of state banks added up to nearly 30 million dollars in 1957, more than two million dollars better than any previous yaar, he said.

If proposed intangibles increases had been in effect last year, he said, state banks still would have recorded their highest net earnings in history.

Fitt justified the proposed tax boosts for banks partly on the basis that they pay no corporate franchise, business activities or personal property tax — only taxes on stocks and deposits.

Charles Hewitt, representing the Michigan Bankers Assn., led off the parade of spokesmen disputing Fitt.

★ ★ ★

"If banks do not absorb the tax," he said, "the passage of this act would cause millions of dollars of bank deposits to leave the state permanently.

"This in turn, would be to the detriment of home financing, industry and commercial expansion, and would also tend to curtail the availability of funds for investment in Michigan municipal bonds."

List May Offer Business Chance for Area Firms

The Pontiac Area Chamber of Commerce has a new Defense Department list of contractors and principal subcontractors for missile projects that might be the key to new business in the Pontiac area.

Chamber manager John H. Hirlinger said the list was distributed by the Detroit Ordinance District with the idea that some area industries might be able to accept subcontracting work on the projects.

He said that the list is primarily of interest to industries in the machining phase of manufacturing.

Interested firms can obtain further information by telephoning the chamber office, Hirlinger said.

He said the list includes 10 Army projects, 13 Navy and 11 Air Force, and includes such missiles as the Jupiter, Redstone, Polaris, Sidewinder, Matadore and Thor.

Penny Supper Slated

LEONARD — Addison Township firemen will sponsor a penny supper Saturday evening at Rowland Hall. Serving will begin at 6 p.m. Proceeds will be used to pay for firemen's insurance. The public is invited.

In Auto Styling

Women Take Front Seat

DETROIT (AP)—Women are being listened to with ever-increasing respect by the men who design tomorrow's cars, says a leading auto stylist.

★ ★ ★

Harley J. Earl, General Motors vice president in charge of styling, credits feminine influence for the growth of automatic transmissions, power brakes, color-related upholstery, more readable instrument panels and more accessible controls.

Earl spoke at a press preview yesterday of 10 special autos with interiors designed by GM women stylists. Public showing will be Easter Sunday.

"A few years ago," Earl said, "women's influence on automobiles was confined to a stern voice from the back seat. But women have moved into the front seat, not only in design but in influence of purchasing power."

He said women cast the deciding vote in the purchase of nearly three out of four cars, both in influencing their husbands' purchases and in cars for their own use.

Praising women stylists on his own staff, Earl said:

"Our women designers have been so successful that in three or four years they will be designing entire automobiles."

Joe Louis Gives U.S. $611 of Mother's Estate

DETROIT (INS) — Former heavyweight boxing champ Joe Louis today turned over to the U.S. his share of his mother's estate — about $611 — to apply against $1,250,000 he owes in back income taxes.

Louis' mother, Mrs. Lillie Brooks, died in 1953 leaving an estate valued at approximately $5,500 to be divided among the former fighter and eight other children.

The Chicago District Division of the Internal Revenue Department filed the voluntary inheritance assignment with Detroit Probate Judge William J. Cody.

Calm After Todd's Tumultuous Funeral

Liz Will Resume Career

HOLLYWOOD (INS) — Elizabeth Taylor made plans today to resume her acting career in an attempt to add substance to a life drained to near-emptiness by the sudden, bewildering death of her husband, showman Mike Todd.

★ ★ ★

The lovely young actress, showing signs of an emotional slack brought on by four days of high-keyed hysteria, arrived back in Hollywood late last night from Todd's funeral yesterday in Chicago.

She appeared outwardly calm as she left the plane but she leaned heavily on the arm of her brother, Howard Taylor, as she has for the past few days.

Members of the group of close friends who accompanied her on the flight said she slept most of the time. On the trip to Chicago a day earlier she had remained cruelly awake.

★ ★ ★

In the party accompanying her home were singer Eddie Fisher, Dr. Rexford Kennamer, Dick Hanley, Todd's secretary; Helen Rose, MGM dress designer, and several others.

TO RESUME WORK

Those close to Miss Taylor said she is expected to resume work on her current film, "Cat on a Hot Tin Roof," in a few days. When that film is completed she is expected to continue a career that she had gaily announced she was giving up a short time before Todd's death.

★ ★ ★

Miss Taylor will not be present at tonight's Academy Awards ceremonies. She has been nominated for an Oscar for her performance in "Raintree County."

The Chicago funeral was a trying experience for her, for even in death the flamboyant showman played to standing room only.

About 1,200 persons, mothers with crying babies, teenagers playing hookey from school and just-plain curious, pressed in on the handful of mourners in a shroud-like tent at Waldheim Cemetery in Forest Park.

★ ★ ★

The dazed Miss Taylor pierced the muted gloom of the Orthodox Jewish service at one point with a scream but her friends denied that she threw herself over the bronze casket.

Rabbi Abraham Rose of Elgin, Ill., conducted the 35-minute service. Michael Todd Jr., the 29-year-old son by the first of the showman's three marriages, stood with David Goldbogen, the only Orthodox Jew in the family, and repeated the Kaddish.

NO EULOGY

There was no eulogy as such because the two weeks preceding Passover are a period of joy. But young Todd, when urged, stood and said firmly:

"I have something important to say—and it is most important. He was not only my father but the greatest human being in all the world. That is all I have to say."

★ ★ ★

The service was not without some of the bitterness that marked Todd's family life. At one point Todd's 61-year-old brother, Carl Goldbogen, a Los Angeles taxi driver, turned to his brother Frank and pointed to one of Todd's close associates.

He shouted:

"Frank, please take that man away from me. He wants to talk to me, but he's only a liar and a dirty hypocrite. I don't want him to come near me.

"Throw him out! I'm only Carl, poor Carl. I swear to God I don't want that man to come near me."

Throughout the service Miss Taylor sobbed with uncontrolled grief. When the funeral ceremony was finished she was whisked back to her hotel and put under sedation.

Charge Misuse of Loan Funds

Federal Jury Accuses 2 State Men of Fraud Involving $2,142,900

DETROIT (AP)—Fraud and misuse of $2,142,900 in funds of a Detroit Savings and Loan Association were charged today to its president and an Ann Arbor builder.

★ ★ ★

Indicted by a federal grand jury were Harold J. Belch, president of the Lincoln Federal Savings & Loan Assn. of Detroit, and Robert Duncan Hole, owner of mortgage and construction companies in Ann Arbor.

The charges involve loans made by Belch to Hole, who, with two women employes, was charged with fraud in a second indictment.

The women are identified as Glorianne Buday of Chelsea, a real estate saleswoman, and Margaret Craig of Ann Arbor. They are accused of aiding and abetting forgeries which the government contends were made by Hole.

Hole has building developments in Ann Arbor, Brighton, Chelsea and Albion. His companies include Universal Mortgage Co. and Prospect Hill Construction Co.

Belch, who lives in Plymouth, is accused of mishandling $1,220,000 in cash and $922,900 in securities.

MORTGAGES ON LOTS

Robert E. Demascio, assistant U. S. attorney, said the cash figure represented loans Belch's firm made to Hole in deals that involved mortgages on vacant lots in which the securities were involved in mortgage discharges.

★ ★ ★

Lincoln Federal Savings & Loan Assn. was absorbed last April by First Federal Savings & Loan Assn. of Detroit through an arrangement made by the government.

Demascio said loans were made to Hole's companies with only vacant lots as security and that portions of the loans were spent on parcels not included in the security. He told newsmen: "The loans were contrary to all sound banking principles and practices."

The indictment covers transactions between Oct. 15, 1955, and March 25, 1957.

Holly Youth Heads FFA of Michigan

EAST LANSING (AP) — Daniel E. O'Brien, 18-year-old farm youth from Holly, was elected president of the Michigan Chapter of Future Farmers of America at its 30th annual convention at Michigan State University.

He succeeds Gerald Neil of Williamston.

Other officers elected include: Ronald J. Cook, Marshall, secretary; Floyd E. Englehardt, Sebewaing, treasurer; John Goodchild, Caro, reporter; Kenneth Kline, Mattawan, sentinel.

Elected regional vice presidents were: Lawrence Thompson, Allegan; Karl Kimerer, Britton; William McCarty, Elkton; Richard Spike, Chesaning; Eddie Wittenbach, Belding; Russell VanderVeen, McBain; William Shearer, Gladwin; Bela Feher, Stephenson.

Wholesale Foods Reach 3-Year High

NEW YORK (AP) — Wholesale food prices, as measured by the Dun & Bradstreet food index, advanced to three-year high this week.

At $6.70 the index was up three cents from last week and stood at its highest level since $6.77 in the week ended Feb. 8, 1955. This week's figure was 7.7 per cent higher than $6.22 in the same week last year.

The current reading is not too far off the 1955 peak of $6.88, but well below the record high of $7.46 set in 1954. This week's index is remarkably close to the similar week 10 years ago when the figure was $6.72.

Meats pushed the index up this week. Higher were jellies, raising, cocoa, lard, sugar, corn, oats, beef, potatoes, steers, hogs and lambs.

Tanker Fails to Pierce St. Clair Ice Blockade

WALKERVILLE, Ont. (INS) — The Candian tanker Imperial Quebec returned to Walkerville today after failing in an attempt to run the St. Clair River ice blockade.

The tanker started for Sarnia yesterday but was turned back by windrows of ice stacked 20 feet deep in the channel past Harsen's Island.

Reports Record Sales

WYANDOTTE (AP) — Wyandotte Chemicals Corp. reports it had record sales and profits in 1957. Sales totaled $85,028,009, up seven per cent from 1956, and operating profits, $4,775,157, up eight per cent. In addition, the company realized a non-recurring profit of $2,067,920 through sale of its Alpena limestone quarry. Total 1957 earnings were equal to $4.44 a share.

Captain Calls on Margaret for Tea, Chat

LONDON (AP)—Group Capt. Peter Townsend flew back to London today and immediately paid a call on Princess Margaret.

★ ★ ★

Well-informed royal sources said Townsend called on Margaret this afternoon at Clarence House, Margaret's stately mansion on the Mall near Buckingham Palace.

They took tea together in the drawing room of her private suite in the brown-stoned building she shares with Queen Mother Elizabeth.

★ ★ ★

Informants said the meeting was arranged well before Townsend's return from his world tour.

It was 2½ years ago that Margaret announced her decision not to marry Townsend.

"They have so much to talk about," one royal source said.

★ ★ ★

"Townsend wants to tell the princess about his experiences during the last two years and more, and the princess has been anxious to hear of them.

"No doubt they will meet again and again while the group captain is in London."

Homer Martin Quits Dairy Association

DETROIT (AP) — Homer Martin disclosed today he has resigned as organizational director of the Dairy Farmers Co-operative Assn.

★ ★ ★

Martin, a one-time president of the United Auto Workers Union, said: "I just figured I'd spent enough time with it. I'm devoting myself to my awning and storm window business."

Martin, a controversial figure since he entered the dairy picture as an organizer of the Fair Share Bargaining Assn. some three years ago, lives on a suburban Plymouth farm.

★ ★ ★

Martin's DFC, which splintered off the fair share group in a controversy that involved Martin's operations, called a strike of dairy farmers to gain a higher milk price last fall. The strike collapsed in less than 48 hours without winning a price boost.

Safe-Driving Awards Given to Five Locally

Taking top honors recently when the Socony Mobil Oil Co., Inc., honored its Pontiac area drivers for safe operating records were Leo F. Hooper, of 6415 Harriet St., Drayton Plains, and Paul A. Wheeler, of 2940 Chrysler St.

Hooper is one of 10 company sales agents operating their own trucks in Pontiac who completed 1957 without an accident. He boasts 12 accident-free years. Wheeler received his award for driving nine years without an accident.

Other Pontiac drivers receiving awards for long-term safety records, were Frederic Carr, with nine accident-free years; Wayne W. Lacy, with eight years; and Rhode M. Williamson, with seven safe years.

A trophy for the best safety performance during the past year in Socony Mobil's operations in Michigan and Ohio was presented to J. V. Madigan, foreman of the Pontiac plant.

Full 100 Proof!
Only $4.25 4/5 Qt.
Samovar VODKA
Dist. from Grain, 80 and 100 Proof
Schenley Dist. Co., N. Y. C.

INTERVIEW ROOM
a Service of the
SAVOY MOTEL
A Quiet, Carpeted Room with Telephone
Receptionist Service
For Reservation
Phone FE 5-9224
Reasonable Room Rates
Single $7 Double $9
Twins $11
Kitchenettes $12
120 S. Telegraph Rd.

Death Notices

HEENAN, MARCH 25, 1958, JOHN E., 350 Whittemore St.; age 95; dear brother of Mrs. John Campbell; three grandchildren and 11 great-grandchildren survive. Funeral service will be held Friday, March 28, at 10 a.m. from St. Vincent de Paul Church with interment in Mt. Hope Cemetery. Recitation of the Rosary will be at 8 p.m. Thursday at the Huntoon Funeral Home. Mr. Heenan will lie in state at the Huntoon Funeral Home.

NORTH, MARCH 24, 1958, BOBEjeen Tari, 8615 Pontiac Lake Rd.; beloved infant daughter of Robert P. and Jean North; dear sister of Charri Lynn North. Funeral service was held Wednesday, March 26, at 2 p.m. from the Pursley Funeral Home with Rev. Ira Carpenter officiating. Interment in Drayton Plains Cemetery.

PAMBID, MARCH 24, 1958, ISAbelle, 474 Midway; age 48; beloved wife of Gill Pambid; dear mother of Mrs. Betty Alexander, Mrs. Jeanette Fisher and John M. Pambid; dear sister of Carl Hoffman, Mrs. Edna Ashton, Miss Daisy Hoffman and Mrs. Mable Koester. Funeral service will be held Thursday, March 27, at 1:30 p.m. from the Huntoon Funeral Home with Dr. Milton Bank officiating. Mrs. Pambid will lie in state at Huntoon Funeral Home.

PHILLIPS, MARCH 25, 1958, DELIA, 1568 W. Avon Rd., Avon Township, Rochester; age 87; dear mother of Miss Velma Phillips, Mrs. T. W. Prior and Eugene T. Phillips. Private graveside service to be held Thursday at Linwood Cemetery, Galesburg, Ill. Funeral arrangements by the Farmer-Snover Funeral Home.

VIVIAN, MARCH 23, 1958, MISS Wandau G., 148 Ascot; age 73. Funeral service will be held Thursday, March 27, at 2 p.m. from the Sparks-Griffin Funeral Home. Following service here Miss Vivian will be taken to Calumet, Mich., for burial.

Card of Thanks 1

WE WISH TO THANK OUR MANY friends and neighbors for their kindness shown us during our recent bereavement. Special thanks to the Rev. Allebach for his comforting words and to the Huntoon Funeral Home Mr. Robert Hilhouse and Family.

IN GRATEFUL APPRECIATION for the kindness and sympathy shown us during our recent bereavement the family of the late Herbert T. Morrison wishes to publicly thank all whose messages, cards, flowers and offers of assistance helped to lighten our sorrow.

OUR SINCERE THANKS TO THE many friends who helped to make our recent dinner a huge success. We especially wish to thank all of our mother's for their help & cooperation. The Rae-vens All Girl Drill Team.

GEORGE N. KATUS & CHILDREN wish to express their heartfelt thanks to their many friends & relatives for the beautiful floral offerings & kindnesses shown during the recent bereavement in the loss of wife & mother, Ethel Irene Katus. A special thank you to Rev. Frank Racine of Rochester, fellow employes of General Motors Truck & Coach, the UAW-CIO & the Huntoon Funeral Home.

In Memoriam 2

IN LOVING MEMORY OF CLAYton Ballard, who passed away Mar. 26, 1956.
More and more each day we miss him.
Friends may think the wound is healed
But they little know the sorrow
Lies within our hearts concealed
Sadly missed by family and friends.

IN LOVING MEMORY OF Alfred Duncke who passed away March 26, 1954
Four years ago today
Your Master called you home.
Gone but not forgoten
By your loved ones left alone
Sadly missed by your wife, daughters and families

Funeral Directors 4

"A HOMELIKE ATMOSPHERE"
COATS
FUNERAL HOME
Drayton Plains OR 3-7757

Donelson-Johns
FUNERAL HOME
"Designed for Funerals"

SPARKS-GRIFFIN CHAPEL
Thoughtful Service FE 2-5841

Voorhees-Siple
FUNERAL HOME
Ambulance Service—Plane or Motor
FE 2-8378

Cemetery Lots 5

WHITE CHAPEL, 3 GRAVES ON main drive FE 5-8064 or FE 2-0432

BOX REPLIES

At 10 a.m. today there were replies at the Press office in the following boxes:

1, 6, 7, 15, 19, 22, 32, 61, 74, 76, 85, 99, 112, 117.

FOR CASH IN A HURRY, sell things through Classified Ads. Anything goes! Dial FE 2-8181.

The Pontiac Press
FOR WANT ADS
DIAL FE 2-8181
From 8 a.m. to 5 p.m.

All errors should be reported immediately. The Press assumes no responsibility for errors other than to cancel the charges for that portion of the first insertion of the advertisement which has been rendered valueless through the error. When cancellations are made be sure to get your "kill number." No adjustments will be given without it.

Closing time for advertisements containing type sizes larger than regular agate type is 12 o'clock noon the day previous to publication.

Transient Want Ads may be cancelled up to 9:30 a.m. the day of publication after the first insertion.

CASH WANT AD RATES

Lines	1-Day	3-Days	6-Days
2	$1.50	$1.86	$2.76
3	1.80	2.70	3.96
4	1.80	3.48	5.04
5	2.25	4.05	6.00
6	2.70	4.86	7.20
7	3.15	5.67	8.40
8	3.60	6.48	9.60
9	4.05	7.29	10.80

RENT IT FAST house, apartment, anything — Want Ads give through Rent Ads! Room, you ACTION. Dial FE 2-8181.

Help Wanted Male 6

ASSISTANT SALES MANAGER for one of Pontiac's oldest Modernization organizations. Exc future & profit participation. Pontiac Press Box 62.

DIE MAKERS
(Journeymen Only)
IF QUALIFIED APPLY
FISHER BODY
900 BALDWIN AVE. PONTIAC

EXTRA CASH
FOR EMPLOYED MAN
Up to $3.25 hourly, comm. plus bonus. Salesmanship not required. Demonstrate new patented Air Cashion Shoes. Samples supplied. Charles Chester Shoes, Dept. B 1038 Brockton, Mass.

EXPERIENCED FLOOR COVERing salesman, full or part time, best deal in town. Apply in person, Thursday & Friday, 9 a.m. to 2 p.m. Roosevelt Hotel, see Mr. Greiner. No phone calls.

FIVE SALESMEN TO SELL floor covering, no experience necessary, we train you. Apply in person, Roosevelt Hotel, Thursday & Friday, between 9 a.m. & 2 p.m. See Mr. Greiner.

LOOKING FOR A MAN WHO is interested in learning to sell business machines. Call MA 4-3975, Wed. only. Between 7 and 8 p.m., for interview.

MAN HANDY WITH TOOLS, SOME woodwork experience preferred. Assured steady employment in a growing industry. Write Pontiac Press Box 87, giving past work experience and references.

Men Wanted
for outside employment. Clean working conditions, hours unlimited. Apply 1064 W. Huron 10 to 11:30 a.m.

MICHIGAN'S LEADING WATER conditioning company needs two good salesmen for Pontiac area. Apply 2619 Dixie Highway between 1 & 3 p.m.

MEDICAL LABORATORY SUPERviser, $5,199 to $6,398 to fill a current vacancy in Pontiac. Must either be a registered medical technologist with 2 yrs. of medical laboratory exp. or possession of a bachelor degree in medical technology or bacteriology and 1 yr. of medical laboratory exp. Generous paid vacation. Liberal sick leave allowance. Plus all other attractive Michigan Civil Service benefits. Apply Pontiac State Hospital Personnel Office, Mr. Richard Leuhmann.

NEED TWO REAL ESTATE salesmen to handle new and used homes. Experienced preferred, but willingness to work more essential. Member Multiple Listing Service. Call FE 5-9471. Ivan W. Schram Realtor.

ONE NEW AND ONE USED CAR salesman for the hottest car on the market.
BILL SPENCE
RAMBLER SALES & SERVICE
211 S. Saginaw FE 5-9297

SINGLE MAN, EXP. IN GENERAL farming. Beef cattle and hogs. Year round job. 28115 Meadowbrook, Rte. 1, Novi.

SALESMEN — NO EXPERIENCE necessary. Chance to advance. Write Pontiac Press Box 99.

SALESMAN TO REPRESENT A leading brand of water softener. Must have car & be over 25 yrs. of age. We will train you. For appointment call FE 4-3573.

WTD. STEEL GUITAR & BASS players. Must have instrument & experience. None other need apply. OR 3-6329.

WANTED EXPERIENCED HIGH caliber Furnace Salesmen. Steady work. For interview apply 80 N. Paddock, 9:30 a.m.

Help Wanted Female 7

BABYSITTER WANTED TO LIVE in. Call between 5 and 6 p.m. PRescott 1-3570, Roseville.

BAKERY SALESGIRL BETWEEN 20-35 yrs. Day work only. Own trans. Anderson Bakery, 124 W. 14 Mile Rd., Bham., MI 4-7114.

BABY SITTER FROM 7:30 TO 5 p.m. through Fri. OR 3-6770.

BOOKKEEPER - CLERK FOR Cost Accounting Department. Typing. Must have own transportation. Manufacturing Plant in Birmingham. Box 119, Pontiac Press.

CURB & COUNTER GIRLS FOR A & W Root Beer Stands. Apply 991 Baldwin or 218 S. Saginaw, between 1 & 5 p.m.

DISHWASHER FROM 8 A.M. 'TIL noon. 3517 Eliz. Lake Rd.

DAINTY MAID SALES LADIES needed in Pontiac and suburban towns. FE 5-7805.

FULL OR PART - TIME WELL groomed lady with car who needs to add to family income. Selling sterling and fine Bavarian china. We train, flexible hours. Call FE 5-6356 before 10 a.m.

GIRL FOR GENERAL OFFICE work. Switchboard, typing and dictation. Write Pontiac Press Box 104 stating previous experience and qualifications.

GENERAL HOUSEWORK. EXP. with ref. Live in. Pvt. rm., bath & TV. MI 6-6357.

GIRL OR MIDDLEAGE LADY TO babysit in my home. More for home, but some wages. OR 3-8904.

LADIES: IS EXTRA MONEY needed in your home? Four hours a day as an Avon Representative will bring you an excellent earning opportunity. Phone or write today. FE 4-4508 or Drayton Plains P. O. Box 536.

LADY FOR HOUSEWORK & IRONing. Must provide own transportation. Refer. MA 6-5761.

LADY TO BABYSIT IN MY HOME. EM 3-6132.

MEDICAL LABORATORY SUPERviser, $5,199 to $6,398, to fill a current vacancy in Pontiac. Must either be a registered medical technologist with 2 yrs. of medical laboratory exp., or possession of a bachelor degree in medical technology or bacteriology and 1 yr. of medical laboratory exp. Generous paid vacation. Liberal sick leave allowance plus all other attractive Michigan Civil Service benefits. Apply Pontiac State Hospital, Personnel office, Mr. Richard Leuhmann.

MAN OR WOMAN, 30-35 YRS. TO do general billing. Check driver salesmen in & out. Must be accurate & dependable. 6 days wk. Call at 121 W. Huron between 1 & 4 p.m.

Opening April 1st
FOR 6 WOMEN — Career or part time. Work 3 - 4 hours day or early evening. Car necessary. Phone FE 5-6573 or MA 4-3464, 9 till noon.

SALESWOMEN. NO EXPERIENCE necessary, chance to advance. Write Pontiac Press Box 99.

SALES SUPERVISOR
To assist manager in supervision & training. Top overwrite, comm. bonuses. Experience in silver, china, cosmetics helpful. Car necessary. Must be well groomed. Aged 25-45. Call LI 3-0593.

WANTED: MIDDLEAGED LADY to care for motherless home. More for home than wages. OR 3-3529.

WOMEN WANTED
Full or part time to demonstrate & take orders for exclusive Sara Coventry jewelry. No investment or deposit. For appointment call FE 4-6189.

WAITRESS, EXP. 3517 ELIZ. LK. Rd.

Help Wanted 8

3 HRS. DAY FOR THOSE WHO need extra money for the next 3 mo. FE 4-3544 or FE 8-1192.

A CHANGE - YES. A CHANGE may be just what you need to start you to making more money. We need the help of two experienced Real Estate Salesmen to handle new home selling as well as all other phases. Specialty Salesmen welcome. Regular commissions and bonus commissions. Pontiac Press Box 19.

ALL MEN OR WOMEN DESIROUS of making $2 to $5 per hour, full or part time. See Mr. Smith, 150 N. Perry, 8 to 5 p.m.

PLACE A "LOST" AD Call FE 2-8181 for an ad to recover a loss. Dial FE 2-8181 for an ad-writer. Say "charge it."

Help Wanted 8

MIDDLEAGED COUPLE TO MANage rest home, prefer practical nurse & husband, MA 5-3488.

REAL ESTATE SALESMEN OR saleswomen in new home project. In Pontiac Waterford and Utica area. Exp preferred. Rose Hill Realty Co. KEnwood 2-9060.

Telephone Soliciting
Men or women, 18 or over. No experience needed. Apply 3½ S. Saginaw, Room 306. Between 10 and 2 p.m. FE 4-0216.

Earnings Unlimited
Would you like to be earning $1,000 monthly & retire in 3 to 5 years? You can, selling a nationally advertised food product. Men & women, full or part time, no canvassing. Call for appointment now — EM 3-6156.

Employment Agencies 8A

BKKPR.
Full charge bookkeeper with good experience and references 5 days. No Saturdays. Salary up to $400. Midwest Employment, 406 Pontiac State Bank Bldg. FE 5-9227.

EVELYN EDWARDS
VOCATIONAL COUNSELING SERVICE
OUR NEW LOCATION
FE 4-0584
OPEN SATURDAYS

SALES
$300
Man aged 19-26 with experience in shoe sales to head up new department. Midwest Employment, 406 Pontiac State Bank Bldg. FE 5-9227.

Instructions 9

PIANO LESSONS. BEGINNERS OR elementary students. Exc preparations for advanced students. FE 5-4072.

SCHOOL FOR MASSO THERApists—under physicians' supervision, now in progress at 500 N. Washington, Royal Oak, Michigan, 1 mile east off Woodward. Call Lincoln 5-1968.

ELECTROLYSIS & SWEDISH PHYSIO-THERAPY CLINIC

Work Wanted Male 10

A-1 CARPENTER WORK NEW — Repair. FE 4-4210.

A-1 CARPENTER ANY SIZE job. Excellent work. FE 8-3844.

AVAILABLE NOW! CARPENTER & cabinet work. New & repair. D. B. Murdock. FE 2-7861.

ALL TYPES LAWN MAINTENance, reseeding, rolling, trash hauling. FE 5-6405.

BLOCK LAYING. HAMILTON FE 2-5448.

CABINET MAKER AND CARPENter. Kitchens a specialty. FE 4-5000.

CARPENTER WORK, ALL TYPES. Cabinet work and finish trim specialty. FE 2-5632.

CARPENTER WORK WANTED. Homes & garages built. Attics & basements finished. Free estimates. FE 3-7204, FE 8-8847.

EXTERIOR AND INTERIOR painting. Free estimates. Reas. OR 3-3752.

GARAGES BUILT, KITCHENS REmodled, recreation rooms, formica counter tops, Floor tile & wall tile. OR 3-2438 or FE 5-5210.

MAN 54 WANTS PULL OR PART time work. FE 8-2611.

ODD JOBS OF CARPENTER work & cabinet building. Low price. Market 4-1426.

ROOFING — SIDING. REPAIR work. New or old. FE 5-5171.

ROOFING, EAVESTROUGHS, plumbing. Inside & outside painting. Recreation rooms. Plaster repair. Carpenter work. Floor tiling. FE 5-8371.

YOUNG MAN DESIRES WORK OF any kind. Exp. in cooking. Supporting family. Please call FE 8-8809.

Work Wanted Female 11

1 DAY SERVICE IRONINGS, $3 bu. Pick up and del. FE 5-8732.

A-1 IRONINGS NICELY DONE. Pick up & deliver. FE 4-2127.

1ST CLASS IRONING REF. 3 YRS. public exp. 1 day service. $3 Bu. Maxine McGowan. FE 5-1471.

A-1 WALL WASHING. DOES NOT harm paint will look just like new—FE 2-0923.

A-1 IRONINGS AND WASHINGS. Pick up and delivery. FE 2-5413.

2 WOMEN WANT WALL WASHing and housecleaning. FE 3-7581.

BABY SITTING. CHILDREN loved & cared for. FE 2-1730.

BEAUTY OPERATOR, RECENTly graduated. FE 4-6436.

EXPERIENCED WOMAN WANTS cleaning by the hour. FE 8-8662.

EXP. BABY SITTER FOR EVEning or weekends, in your home. FE 4-9806.

GIRL, 18 WOULD LIKE BABYsitting job. FE 4-5877.

HOUSEWORK WTD. 1 OR 2 DAYS each wk. Exp. FE 2-6231.

HAVING A BABY? VACATIONing? Capable mature experienced woman will care for your children in your home. EM 3-3580, EM 2-4279.

IRONINGS DONE IN MY HOME. $3 bu. Pick up and delivery. Good service. White shirts special—5 for $1.20. FE 2-7076.

LADY WISHES CLEANING, $1.00 hr. Exper. & references. FE 8-0834.

LADY WOULD LIKE HOUSEWORK by day or week. FE 8-3337.

MOTHER WOULD LIKE TO CARE FOR SMALL CHILD. DAYS ONLY. FE 4-6997.

MIDDLEAGED WOMAN WANTS child care & light housekeeping 5 day week. Steady. In Pontiac. Good reference. $20. FE 4-3943.

MIMEOGRAPHING, TYPING, SECretarial service. EM 3-2842.

NURSE AVAILABLE DAY AND nights. Auburn Ave. Nurses Exchange. FE 2-5492.

PRACTICAL NURSE AVAILABLE. Experienced. FE 8-2292.

PRACTICAL NURSE. EXPERIenced and available. ORlando 3-3984.

WOMAN WHO NEITHER SMOKES or drinks desires light housework, babysitting or a companion evenings & Sats. in exchange for a home. References. Write Pontiac Press 25.

WASHING AND IRONINGS. 286 N. Cass. FE 5-1579.

WASHING & IRONINGS IN THE home. FE 5-2517.

WOMAN WANTS HOUSEWORK and baby sitting. FE 5-3405.

Building Service 12

AAA Floor Sanding
Floor Laying — Finishing
C. BUD BILLS FE 8-2050.

A-A TRENCHING
Footings, Septic Field. OR 3-4943

A & B TRENCHING
Footings, water lines, field tile. FE 5-9961.

ANY TYPE OF HOUSE PLANS custom drawn. OL 1-8200, EM 3-4931.

A - 1 CARPENTER CREW AVAILable. Roughing and finish. Also alterations. Free est. FE 5-3608.

ALTERATIONS, ADDITIONS AND repair work. Licensed builder. FHA terms. FE 8-1196.

ALL TYPES EXCAVATING WORK, also rubber tired lifting crane. Free estimates. OR 3-9031 days, OR 3-1406 nights.

ALUM. SIDING PRE-CAST STONE applied by experts. FHA terms. EM 3-0482. Gordon Flattley

ALL KINDS CEMENT WORK. Reasonable. Jensen. FE 2-2340.

ALL TYPES OF MASONRY WORK. Fireplaces a specialty. FE 5-8929.

BUILDING REPAIR, PLASTERing, brick, block & cement work. FE 4-2290.

BRICK, BLOCK AND CEMENT work. Also chimneys. No job too large. Residential and commercial. Guaranteed work. Ph. MY 3-1128.

BLOCK, BRICK CEMENT WORK and fireplaces. HA 5-6278.

BULLDOZING
FE 5-2851

CARPENTER, KITCHEN CABInets Remodeling, Formica, Trim. Rec. rooms. Attics. Work guaranteed. OLive 2-7326.

CEMENT WORK. 20 YEARS EXP. Free estimates. OR 3-6172.

CARL L. BILLS, SR., FLOOR sanding. Old floors a specialty. FE 2-5789.

CUSTOM HOMES, BY LICENSED builder. Free estimates. OL 1-3461.

CEMENT IS OUR SPECIALTY. Floors, basements. EM 3-4879.

CARPENTER—GARAGES, ALTERations and additions. Call after 6 p.m. FE 8-9439.

CEMENT & BLOCK
WORK FE 5-0782

DRY WALL TAPING. GUARANteed work. Free estimates. OR 3-5090.

GUARANTEED ROOFS — ALL kinds. Est. 1918. Hugus Marsh, 353 N. Cass. FE 2-3021, FE 2-8946.

HOUSEMOVING — FULLY equipped. FE 4-8450. L. A. Young.

FREE ESTIMATES ON WIRING for water heater, ranges & dryers. FE 5-8431. R. B. Munro Electric Co., 1060 W. Huron.

HOME GARAGE, CABINS, ADditions. Licensed builder. FHA terms. FE 4-6909.

LOG CABINS BUILT OR MATERIal furnished. EM 3-2451.

MASON & CEMENT WORK. FREE estimates. OR 3-9402.

PERSONALIZED HOMES
FE 8-2209 or FE 5-8475

PLASTERING & REPAIR. REAS. Pat Let. FE 2-7922.

R. G. SNYDER FLOOR LAYING. Sanding and finishing. Phone FE 5-0592.

JOS. FLEMING FLOOR LAYING. Sanding, finishing. 155 Edison. Ph. FE 2-4405.

MASON WORK WANTED. MICHIgan basements or full basements. Low winter prices.

D & M BUILDING SERVICE
FE 2-7004 Eves. OR 3-2276.

ROOF REPAIRS
EAVESTROUGHING FE 4-0444

TILE
We lay floor and wall tile. Free Est. OR 3-9223.

TRENCHING AND BULLDOZING
R. D. Thompson FE 7-8872.

WE DIG BASEMENTS UNDER houses. Block and cement work. Get our bid. FE 2-3796.

Building Supplies 12A

20 USED STEEL SASH, SOME glazed. Venting type. Approx. 5'x 8' and 4'x8'. Best price takes them. FE 2-2951 or FE 5-2376.

FIREBRICK, USED. 10 CENTS EA. Reg. brick. 3 cents ea. 31245 W. 8 Mile.

TARPAULINS — ALL SIZES. JOE'S A & N SURPLUS. FE 2-0022.

Business Services 13

ALL MAKES OF FOUNTAIN PENS repaired by factory trained man at our office. General Printing & Office Supply Co., 17 W. Lawrence St. Phone FE 3-0135.

A-1 ACE TREE SERVICE. REmoval and trimming. Get our bid. FE 2-7188.

AAA OIL BURNER SERVICE. SERVICE ALL MAKES.
PETE'S FE 5-3759.

APPLIANCE SERVICE
We service all makes of wringer and automatic washers, 30 yrs. in Pontiac.
ROY'S 96 Oak and FE 2-4021

BLOOMFIELD WALL CLEANERS. Wall and windows. Reasonable. Free est. No obligation. FE 2-1631.

CRUSHED ROCK, FIELD SAND & gravel. Top soil, Peat. FE 5-0214.

ELECTRIC MOTOR SERVICE. REpairing & rewinding. 218 E. Pike St. FE 4-3981.

FURNACE CLEANED AND SERViced. C. L. Nelson. FE 5-1788.

GENE'S HEATING SERVICE. Furnaces cleaned, sold, repaired. 3310 Crooks Rd. Rochester FE 6-3909.

LAWNMOWERS SHARPENED. Air cooled engines repaired. 65 Lincoln — FE 2-6873.

GARDEN PLOWING. REASONAble price. Modern equipment. OR 3-6172.

HEATING
24 hr. service on all types of heating equipment. Call Wayne Heating Co. FE 4-1063 day or night.

INTER-LAKES TREE SERVICE. Trim, remove, cabeling, surgery — Land clearing. Insured. MA 4-2903.

Masonry Work
All kinds of masonry work new or repair. Also roof repairs, chimneys cleaned, repaired, built new. Fireplaces cleaned and repaired. No amateurs. 30 Yrs. in business. FE 5-3701.

PHIL'S 24 HOUR OIL BURNER service. MAyfair 6-5708.

PLASTERING
New or repair. FE 8-1665.

PLASTERING — NEW OR REpair. Work guaranteed. FE 5-0394.

SAWS MACHINE FILED
Manley Leach 10 Bagley St.

SPECIALIZING IN MOVING grand pianos, safes, stoves, refrigerators & appliances. Reasonable. FE 2-4588.

SAWS MACHINE FILED & SET. Retoothing. 3 W. Pike St.

Dressmaking, Tailoring 16

CHILDREN'S CLOTHES, CURtains, carpet binding etc. FE 2-9095.

DRESSMAKING AND HEMSTITCHing. Sewing of all kinds. OL 2-8236.

DRESSMAKING, TAILORING. Alterations. Drapes & formals done in my home. Call FE 8-8455.

DRESSES, SUITS, COAT & ALterations. 191 E. Huron. FE 4-7074.

Furniture Refinishing 16A

REPAIRING, ANTIQUES A SPEcialty. FE 5-0163.

Garden Plowing 16B

WORK WANTED
Plowing, discing, raking, mowing, trenching, & bulldozing. Call FE 5-8940.

Income Tax Service 17

AN INCOME TAX RETURN PREpared in your home by qualified accountant with master's degree. Appointment FE 2-7534.

ALL WORKING PEOPLES TAX service, $4. Any time. OR 3-2943. 3601 Highland Rd. (M-59).

EMPIRE TAX SERVICE
C. J. ODELL
YOUR HOME OR MINE
1343 Oxbow Lake Rd. EM 3-3128

BURTON E. STEVENS
835 MELROSE FE 8-3509
HOME CALLS BY APPOINTMENT

FAIR RATES FOR RETURNS using best method for you. Evenings. Home appointments if desired. W. R. Bolin. FE 5-5773.

INCOME TAX REAS. PRICES. 594 W. Huron. FE 5-8845.

INCOME TAX — 64 W. HURON. FE 4-3941, FE 4-9312. 506 Franklin Rd.

INCOME TAX PREPARED IN your home. Long form, itemized $5.00. Phone FE 4-6706.

NATION WIDE
BUSINESS SERVICE
4393 DIXIE HWY.
COMPLETE BOOKKEEPING & TAX SERVICE
OR 3-5500

Laundry Service 18

FOR FAMILY LAUNDRY SERVice phone Pontiac Laundry. FE 2-8101.

LACE CURTAINS PLAIN OR RUFfled. Beautifully finished. Pontiac Laundry. Phone FE 2-8101.

Landscaping 18A

A-1 TREE TRIMMING & CUTting. Free estimates. OR 3-6826 or FE 2-6244.

ALL TYPES LAWN MAINTEnance, reseeding, rolling, trash hauling. FE 5-6405.

CUSTOM BULLDOZING, YARD & driveway grading. Back filling. EM 3-3023.

EXPERT TREE TRIMMING AND removal. Ph. FE 5-6593 or OR 3-2000.

NEW LAWN BUILT. FINISH grading. Backfield top soil. FE 2-0663.

PERENNIAL GARDEN
Lawn building, sand & gravel, garden plowing, free estimates. FE 8-1333 or OR 3-3382.

PLOWING, DISCING, DRAGGING. Light gardening & general cleanup. FE 8-6756 or FE 5-2862.

POWER LAWN ROLLING. Machines weighing 500 to 4,000 lbs. General landscaping and landscape materials. Harry White & Sons Inc. Ph. FE 4-4597.

SPRING CLEANUP GARDENING services. Lawns mowed. Price is right. ORlando 3-5479.

TIZZY by Kate Osann



"I'd love to go with you to the prom! Are you anybody I know?"

Moving & Trucking 19

A-1 MOVING — HAULING. EXCELLENT SERVICE. Reasonable FE 5-3458.

A-1 HAULING GENERAL. CLEAN up, reasonable. Call FE 5-9824.

AA-1 Reduced Rates
Smith Moving. Large van or pick-up. FE 4-4864.

BASEMENT CLEANING & LIGHT hauling. Call Bill, FE 5-5933.

HAULING & RUBBISH. NAME your price. Any time. FE 8-0095.

LIGHT AND HEAVY TRUCKING. Rubbish. Fill dirt. FE 2-0603.

MAN WITH ¾ TON PICKUP wants work. Call any time. FE 4-8421.

MOVING AND HAULING WITH 2 ton stake truck. FE 8-8453.

O'DELL CARTAGE
Local and long distance moving. Phone FE 5-6806.

TRUCK WITH SEMI-TRAILER. Will haul anything, anywhere. Also dump truck. MA 5-0682.

Trucks to Rent
TRUCKS, TRACTORS AND EQUIPMENT
½-ton Pickups 1½-ton Stakes
Dump trucks Semi-trailers
Pontiac Farm and Industrial Tractor Co.
825 S. WOODWARD
Open Daily Including Sunday
FE 4-0461 FE 4-1442

UNWANTED ARTICLES PICKED up free of charge. FE 5-4638.

Painting & Decorating 20

A-1 PAINTING & PAPER HANGing. Winter prices. Pay later. FE 2-4315.

1ST CLASS EXP. PAINTER AND decorator. Reas. prices. FE 5-2860.

A-1 PAINTING, PAPER HANGing, paper removed. FE 4-6918.

A-1 PAINTING AND PAPERING. Mason Thompson, FE 4-8364.

A-1 PAINTING INTERIOR & EXterior. 10 per cent disc. for cash. Guaranteed. Free est. FE 4-9205.

Attention Please!
Window washing, wall washing. Interior, exterior painting by experts. Over 40 yrs. experience. FE 5-3701.

LADY INTERIOR DECORATOR. Papering & painting. FE 8-0343.

PAINTING — PAPERHANGING. WALLS CLEANED.
TUPPER OR 3-7061

PAPERHANGING, PAINTING, plaster repairing. FE 8-8513.

PAINTING AND DECORATING. K E. Wilhite FE 5-9580.

PAPERHANGING & PAINTING. Reduced rates. FE 4-2171.

WALL WASHING & PAINTING. FE 4-4314 or OR 3-6486.

Television Service 22

ALL TV SERVICE CALLS ANswered promptly. Day or night. PAYAL ELECTRONICS. FE 5-3526 or FE 4-2418.

DAY OR NIGHT TV SERVICE. FE 5-1296 or FE 5-8390.
M. P. STRAKA

GARY RADIO & TV. SERVICE. Service on all makes & models by factory trained RCA technician. OR 3-5441.

RADIO & TV REPAIR TUBES checked free. R. B. Munro Electric Co., 1060 W. Huron, Pontiac. FE 5-8431.

Typewriter Service 22A

TYPEWRITERS AND ADDING MACHINE REPAIRING. Expert work. General Printing and Office Supply Co. 17 W. Lawrence.
PONTIAC TYPEWRITER EXCHANGE
OFFICE MACHINES
All Makes — Immediate Service
52 WAYNE ST. FE 4-4022.

Upholstering 23

EAKIE'S CUSTOM UPHOLSTERing. 8174 Cooley Lake Rd. EM 3-2641.

SLIP COVERS, BED SPREADS, drapes, your material. FE 5-6797.

THOMAS UPHOLSTERING
197 N. Perry St. FE 5-8888

Lost & Found 24

$5 REWARD FOR LIVER AND white pointer. Strayed from 27 Miami Rd. No collar. Call FE 2-4500 or FE 2-0472. Arthur Law, 27 Miami Rd.

LOST, MAN'S WALLET NEAR Commerce Lk. area. Substantial reward. Market 4-2100 aft. 5 p.m.

LOST: BEAGLE, MALE. SILVERbell & Adams. Reward. FE 5-0803.

FOUND — 2 MALE BEAGLE dogs. Owner please call Mr. Michot. FE 3-9200.

LOST: 2 MALE BEAGLES, 1 YR. old. 1 black, white and brown, 1 black and brown. Chain collars, round ID tags on dogs. Belong to 4-H Children's Program at Pontiac State Hospital. Reward. FE 5-8146, Ext. 320.

LOST: PARAKEET, VICINITY Pontiac Trail and Decker. Please call MA 4-1741.

LOST PARAKEET BY HOWARD and Perry St. Please. FE 5-4041.

LOST — MAN'S BILLFOLD. PONtiac — Mt. Clemens. Finder call OR 3-7670.

LOST: WHITE GOLD WELSBORO 17 jewel watch. Vic. of Huron & Wayne. Reward. MA 4-2511.

MISSING, MALE GERMAN SHEPherd dog, black & tan. Name "Duke." '58 License No. 320. REWARD. FE 4-7435.

Hobbies & Supplies 24A

PAINT BY NUMBER PICTURES. Scrabble games. Backenstose Book Store, 15 E. Lawrence St.

Notices & Personals 25

ANY GIRL OR WOMAN NEEDing a friendly adviser phone FE 2-8122. Confidential. The Salvation Army.

CALL ELECTROLYSIS CENTRE for removal of unwanted hair. Eves. OR 3-2895.

DAINTY MAID SUPPLIES. MRS. A. Taylor, 56 Gillespie. FE 3-7293.

GET IT QUICK, through Classified Ads! Yes, whatever it is — dial FE 2-8181 for an ad-writer and get it!

Moving & Trucking 19

A-1 MOVING — HAULING. EXCELLENT SERVICE. Reasonable FE 5-3458.

A-1 HAULING GENERAL. CLEAN up, reasonable. Call FE 5-9824.

AA-1 Reduced Rates
Smith Moving. Large van or pick-up. FE 4-4864.

BASEMENT CLEANING & LIGHT hauling. Call Bill, FE 5-5933.

HAULING & RUBBISH. NAME your price. Any time. FE 8-0095.

LIGHT AND HEAVY TRUCKING. Rubbish. Fill dirt. FE 2-0603.

MAN WITH ¾ TON PICKUP wants work. Call any time. FE 4-8421.

MOVING AND HAULING WITH 2 ton stake truck. FE 8-8453.

O'DELL CARTAGE
Local and long distance moving. Phone FE 5-6806.

TRUCK WITH SEMI-TRAILER. Will haul anything, anywhere. Also dump truck. MA 5-0682.

Trucks to Rent
TRUCKS, TRACTORS AND EQUIPMENT
½-ton Pickups 1½-ton Stakes
Dump trucks Semi-trailers
Pontiac Farm and Industrial Tractor Co.
825 S. WOODWARD
Open Daily Including Sunday
FE 4-0461 FE 4-1442

UNWANTED ARTICLES PICKED up free of charge. FE 5-4638.

Painting & Decorating 20

A-1 PAINTING & PAPER HANGing. Winter prices. Pay later. FE 2-4315.

1ST CLASS EXP. PAINTER AND decorator. Reas. prices. FE 5-2860.

A-1 PAINTING, PAPER HANGing, paper removed. FE 4-6918.

A-1 PAINTING AND PAPERING. Mason Thompson, FE 4-8364.

A-1 PAINTING INTERIOR & EXterior. 10 per cent disc. for cash. Guaranteed. Free est. FE 4-9205.

Attention Please!
Window washing, wall washing. Interior, exterior painting by experts. Over 40 yrs. experience. FE 5-3701.

LADY INTERIOR DECORATOR. Papering & painting. FE 8-0343.

PAINTING — PAPERHANGING. WALLS CLEANED.
TUPPER OR 3-7061

PAPERHANGING, PAINTING, plaster repairing. FE 8-8513.

PAINTING AND DECORATING. K E. Wilhite FE 5-9580.

PAPERHANGING & PAINTING. Reduced rates. FE 4-2171.

WALL WASHING & PAINTING. FE 4-4314 or OR 3-6486.

Television Service 22

ALL TV SERVICE CALLS ANswered promptly. Day or night. PAYAL ELECTRONICS. FE 5-3526 or FE 4-2418.

DAY OR NIGHT TV SERVICE. FE 5-1296 or FE 5-8390.
M. P. STRAKA

GARY RADIO & TV. SERVICE. Service on all makes & models by factory trained RCA technician. OR 3-5441.

RADIO & TV REPAIR TUBES checked free. R. B. Munro Electric Co., 1060 W. Huron, Pontiac. FE 5-8431.

Typewriter Service 22A

TYPEWRITERS AND ADDING MACHINE REPAIRING. Expert work. General Printing and Office Supply Co. 17 W. Lawrence.
PONTIAC TYPEWRITER EXCHANGE
OFFICE MACHINES
All Makes — Immediate Service
52 WAYNE ST. FE 4-4022.

Upholstering 23

EAKIE'S CUSTOM UPHOLSTERing. 8174 Cooley Lake Rd. EM 3-2641.

SLIP COVERS, BED SPREADS, drapes, your material. FE 5-6797.

THOMAS UPHOLSTERING
197 N. Perry St. FE 5-8888

Lost & Found 24

$5 REWARD FOR LIVER AND white pointer. Strayed from 27 Miami Rd. No collar. Call FE 2-4500 or FE 2-0472. Arthur Law, 27 Miami Rd.

LOST, MAN'S WALLET NEAR Commerce Lk. area. Substantial reward. Market 4-2100 aft. 5 p.m.

LOST: BEAGLE, MALE. SILVERbell & Adams. Reward. FE 5-0803.

FOUND — 2 MALE BEAGLE dogs. Owner please call Mr. Michot. FE 3-9200.

LOST: 2 MALE BEAGLES, 1 YR. old. 1 black, white and brown, 1 black and brown. Chain collars, round ID tags on dogs. Belong to 4-H Children's Program at Pontiac State Hospital. Reward. FE 5-8146, Ext. 320.

LOST: PARAKEET, VICINITY Pontiac Trail and Decker. Please call MA 4-1741.

LOST PARAKEET BY HOWARD and Perry St. Please. FE 5-4041.

LOST — MAN'S BILLFOLD. PONtiac — Mt. Clemens. Finder call OR 3-7670.

LOST: WHITE GOLD WELSBORO 17 jewel watch. Vic. of Huron & Wayne. Reward. MA 4-2511.

MISSING, MALE GERMAN SHEPherd dog, black & tan. Name "Duke." '58 License No. 320. REWARD. FE 4-7435.

Hobbies & Supplies 24A

PAINT BY NUMBER PICTURES. Scrabble games. Backenstose Book Store, 15 E. Lawrence St.

Notices & Personals 25

ANY GIRL OR WOMAN NEEDing a friendly adviser phone FE 2-8122. Conf

Rent Houses Unfurn. 36

5 RMS, BATH, ½ OF DOUBLE house. Close in. FE 2-7425.

5 RM. HOUSE ON VOORHEIS RD. Inquire 13 Myra Ave.

5 RM. HOUSE FOR RENT. CHILdren welcome. FE 8-8088.

6 RM. MODERN. GAS HEAT. GArage, $69 mo. 296 N. Paddock

6 room and bath home with full basement near Rochester. On paved road, school bus for the children $85 monthly.

Edw. M. Stout, Realtor
77 N. Saginaw St., Pontiac
Ph. FE 5-8165 Daily til 6

BRICK DUPLEX. 6 RMS AND garage. Close in. FE 2-2376.

BRICK—EAST SIDE
2 bedroom. FE 7-9140

BEDROOM, BATH, LIVING ROOM, kitchen. Stove, refg. glassed-in porch, linoleum. Alum. siding. 4160 Foley, Waterford. $55 monthly. OR 3-8892 after 4 p.m.

COZY 5 RMS AND BATH WITH garage in Keego Harbor. Inquire at 84 Poplar, Pontiac.

CANAL FRONT 2 BEDROOM home at Williams Lake. $75 per mo. Call Realtor Partridge, FE 4-3581.

FIVE RMS. $35 MONTHLY. OWNer, P.O. Box 535, Pontiac.

GARAGE HOUSE. 4 ROOMS & bath. FE 2-0430, after 5 p.m.

MODERN 2 BEDRM. BRICK DUplex. Gas heat. Inquire 1011 Mt. Clemens St. Week days after 4.

MODERN 2 BEDROOM. NICE section. $75 per mo. Jerome Bldg. Co. FE 5-6767 or WE 3-4200.

MODERN, 2 BEDR. 4 HOME. $85 mo. Near Livernois & S. Blvd., call OL 6-1826.

NEWLY DECORATED (ROMONA Terrace), 5 rooms and bath, automatic oil heat, adults preferred. $75 monthly. Phone FE 2-3922.

NICE, 4 ROOM HOUSE. $50 PER mo. FE 5-7388.

SMALL MODERN 3 RM. HOUSE & bath. Gas heat and gas stove. $45 mo. OR 3-2051 after 4.

SAM WARWICK HAS 2 BEDRM. brick in Sylvan Lake. Gas heat, carport, attic. Both dock & bathing beach privs. $100 with lease. FE 4-5090, FE 2-2105.

SMALL 5 ROOMS, BATH, COUPLE with 1 or 2 children. 25 N. Cass Lake Rd. off Elizabeth Lake Rd. FE 4-4423.

WILL CONSIDER APPLICATIONS for this 1 floor 3 bedroom modern home on Cass Lake Rd. Has carpeting, full basement and gas heat $100.

JACK LOVELAND
2188 Cass Lake Rd
FE 2-4875 FE 4-1661

For Rent Rooms 37

2 SLEEPING ROOMS WITH BATH for respectable men. Close to County Hospital. Ref. 2755 Watkins Lk. Rd. FE 5-4980.

3 ROOMS, OR HOUSETRAILER. Furn. $8 wk. FE 2-7568.

A SLEEPING ROOM IN PVT home, gentleman preferred, congenial family, garage, close in. FE 4-5369.

CLEAN QUIET HOME PROFESsional or business man. Close to both hospitals. OR 3-4384 days. Evenings and Sun. FE 8-1775.

FOR RENT SLEEPING ROOMS close to Pontiac Motor. FE 4-4183.

GENTLEMAN. FRONT RM. IN nice home. Close in. FE 2-9514.

HOTEL ROOSEVELT — Clean, Neat rooms & Apts. Some with TV. By day or week. $10 & up. 125 N. PERRY. FE 5-8126.

LOVELY ROOM FOR BUSINESS man. 665 W. Huron.

LARGE, CLEAN FRONT ROOM. For gentleman. Pvt. ent. 245 Nelson. FE 4-4373.

LARGE RM. HOME ON LAKE Oakland. Lake privileges. Must furn. references. 3876 Island Park Dr., Orion Plains.

MODERN RMS. FOR GIRLS ON westside. With laundry and kitchen privileges. Call before 9:30 a.m. After 9:30 p.m. FE 2-0915.

NEWLY DECORATED, CONVENiently located downtown, gas heat and cooking. 150 N. Perry. FE 2-3063.

ROOMS FOR RENT. $6 wk. 69 W. Kennett.

SLEEPING ROOM, 3 BLOCKS from Court House. 14 and 16 N. Cass Ave. $5 and up.

SINGLE ROOM FOR RETIRED man, $6 per wk., also 1 room apt., $2 Norton St. or call FE 5-6782.

W. SIDE, SHOWER & GARAGE, kit. priv. 1 in family. FE 2-3517.

Rooms With Board 38

COMFORTABLE FRONT ROOM, good meals close in, men only. FE 4-4184.

DUE TO EXPANSION, HAVE VAcancies for men or women patients. FE 5-4267.

EXTRA CLEAN — HOME STYLE meals. 14 Matthews. FE 5-0377.

ELDERLY PERSON TO ROOM and board in my home. FE 4-1039.

FOR ELDERLY OR EMPLOYED lady. Nice pvt. home on bus line. FE 4-2773.

FOR LADY. EVERYTHING FURN. $8 week. FE 2-7568.

MOTHER NEEDS CHRISTIAN boarder. Write Pontiac Press, Box 64.

WILL BOARD ELDERLY LADIES in modern country home. Inquire at 1385 Clyde Rd., Milford.

Convalescent Homes 38A

WTD. — 1 BED PATIENT & 1 up patient to care for in my own home. References furnished. MA 8-1515.

Hotel Rooms 39

HOTEL AUBURN
Rooms by Day or Week
Also 1 or 2 room apartments. Cooking and refrigeration units. 464 Auburn FE 2-9239

Rent Stores 40

GOOD LOCATION. GAS HEAT, with basement. Approximately 60 x 18. This would be good for offices, factory branch or store. 461 S. Saginaw. FE 5-9295.

Rent Office Space 41

580 SQ. FT. OF OFFICE SPACE in air conditioned building. CAPITOL SAVINGS & LOAN CO. 75 W. Huron St. FE 4-0561.

FRONT 20'x24' OF NEW BUILDing on Elizabeth Lake road. Ideal for real estate office, Barber shop, etc. FE 2-2951 or FE 5-2376.

For Sale Houses 43

NEW
3 Bdrm. Homes
WITH
Payments less than rent!
$10 STARTS DEAL
$10 DOWN
$10 WEEKLY UNTIL
$650 MOVES YOU IN!

6 to 8 mos to save
SMALL DOWN PAYMENT
WOW!
What a Deal!

Model open Sun. and weekdays 1 to 7. Except Friday.
785 STANLEY
Stanley at Kinney
2 blocks north of Montcalm
WESTOWN REALTY
FE 8-6941 or FE 8-2763

GOOD DEAL
$8500 TERMS — Worth a lot more 2 bedroom bungalow less than 5 years old, attractive, compact and complete with stove, refrig., auto. washer, TV. Carpeting, new drapes, fireplace, water frontage and more. CALL

J. R. Hiltz
Realtor
1011 W. Huron FE 5-6181

COLORED
WE HAVE 2, 3, and 4 bedroom homes with low down payments. Call for information.
"RAINBOW REALTY"
FE 8-8614 502 S. PADDOCK

For Sale Houses 43

STOUT'S
Best Buys
Today

WEBSTER SCHOOL
District, attractive 5 room and bath home with expansion attic for extra bedroom. Gleaming oak floors, full basement, gas heat, water softener. Quiet paved street, handy to bus line and shopping center. Only $11,500 with terms.

NORTH SIDE
Good solid 3 bedroom home off Baldwin. Only 2 blocks from school bus and shopping. Oak floors, plastered walls, full basement, gas water heater. Owner leaving state and will sell at only $1,500 down.

HOME — INCOME
Large one-acre landscaped lot with these 2 modern homes, located near new Northern High School. One attractive 2 bedroom home with full basement, oil furnace, large family - style kitchen. Other home has 4 rooms and stool and shower. Newly decorated. Only $11,950 for both with terms.

$750 DOWN
Immediate possession on this cute 4 room home located near Cass Lake on nice fenced lot. Full bath, oil heat, water heater. Ideal for newly-wed or retired couple.

HILLTOP SITE
Suitable for large ranch-style home. Excellent view. Clarkston School area. Only 7 miles from Pontiac. $295 down will handle.

41 ACRES
Over 1,700 feet blacktop frontage with this property. Plus 6 room and bath home located at Holly Village limits. Excellent for future investment. Also frontage on Shiawassee River. Only $4,000 down.

Edw. M. Stout, Realtor
77 N. Saginaw St. Ph. FE 5-8165
Open 'Til 6 P.M.

BY OWNER IN TROY. NR. 16 & John R. Rds. 4 bedroom brick. Newly decorated. 2 acres of land. Corner lot. $2,000 down. Call Lincoln 8-5662.

4 Bedroom
Choice
Location
Next to School

This home was built to live in—not to sell. There is a reason for everything. Owner is going west. Brick & ledgerock exterior. Family room. 2 baths. 2-car garage. Paved drive. 1,800 sq. ft. of living space. Large lot. Priced to sell at only $20,900. Terms available.

Clarkston
REAL ESTATE INC.
20 S. Main, Clarkston, Mich.
(ACROSS FROM BANK)
MAple 5-5821

HOPKINS 289
$495 DOWN OR TRADE
New 3 bedroom face-brick Ranch styled. Vestibule, large kitchen, range hood with fan. Gasinator. Full basement, large lot, aluminum storms & screens. Paved street. Builder. FE 5-6767.

BEAUTIFULLY SITUATED LOG cabin plus 2 bedroom & bath guest cabin. All conveniences, on Indian Lake, furnished, dock, raft, boat, sandy beach, 7 acres. 1250 ft. lake frontage. $29,500. CALL University 1-8094, Detroit.

FOR COLORED
FERPY ST.
4 bedroom modern. $1600 down.
E. BLVD. SOUTH
6 room modern. $1200 down.
CRYSTAL LAKE DR.
10 room brick. $2,000 down.
JACKSON ST.
9 room modern. $1200 down.
CUCKLER REALTY
236 N. Saginaw
FE 4-4091 Eves. FE 4-7368

STARTER HOME FINISHED WIRing, insulation & well included. OR 3-1070. OR 3-2681.

BARGAIN BY OWNER ON SMALL home close to Duck Lake in Highland Township. Maple 5-1667 for details.

WALLED LAKE — 3 BEDROOM brick ranch home. 1½ baths, fireplace, built in stove and oven. Lot 95' x 135', vacant, by owner. 2098 Helmsford. MA 4-1104.

ANNETT
OFFERS
You Tell Us

About what you can pay per month. Nicely decorated 2 bedroom home with bath and utility room. FA oil heat. VACANT. Trade in your car or land contract.

Voorheis Road

2 story older home that needs some repairs. In one of Pontiac's better neighborhoods. Large living room, dining room and kitchen down. 3 bedrooms and bath up, full basement. Large lot, 100 x 150. A buy at $10,000, only $1,000 down, balance $70 per month.

$70 Month

Attractive 1½ - story home. Ideal for that growing family. 2 bedrooms down with stairway to large finished second floor. Large roomy kitchen. Full painted basement with automatic gas furnace. Aluminum storms and screens. New garage. Reasonable down payment.

S. Jessie St.

2 homes. Main house has 4 bedrooms, living room, dining room, modern kitchen, full bath. Basement with automatic gas furnace. Modern rental unit with 6 rms. $1,500 down.

4 Bedrooms

Most attractive home on almost 1 acre of land just a few minutes drive from Pontiac. Plenty of living space for the children. Includes a large living room, dining room and large family kitchen. Full basement, attractively finished, automatic oil furnace. Screened breezeway off kitchen with 2-car attached garage. $2,500 down will handle.

48 Acres—2 Homes

Milford area. Expertly remodeled farm home with living room, dining room, extra large kitchen, 3 bedrooms and laundry room finished in knotty pine. Automatic oil furnace in basement, baseboard heating. Second home has 5 rooms and bath. Automatic oil furnace, excellent condition. Barn, garage, and other buildings. Attractive landscaping, outdoor fireplace. Full price $37,500, convenient down payment.

Roy Annett Inc.
REALTORS
28 E. Huron FEderal 8-0466
Open Evenings and Sunday 1-4

For Sale Houses 43

"ELIZABETH LAKE ESTATES"
Three Bedroom, Full Basement home located on a large, well landscaped lot for only: $11,000
BEST LOCATION

WM. A.
KENNEDY
REALTOR
3101 W. Huron FE 4-3569
OPEN EVENINGS TILL 9

2 BEDRM. RANCH TYPE FRAME. Lot 80' by 320' deep. Bath, util. rm., living rm., dinette, and kitchen with lots of cupboards of natural wood. Oil heat. 1 block from Williams Lk. Reasonable. Low down payment. OR 3-4831 after 4 or all day Sat. and Sun. 2326 Evadna.

PERRY PARK 2 BEDRMS., CLOsets, oak floors, clean and good cond., water softener, laundry trays, storms, screens, school churches, stores. $925 down. Personal attention to listings. Rose McLarty, Broker. FE 2-2162.

KNUDSEN

Near Lincoln Junior

Excellent 7 room and bath home including 3 bedrooms, a sun room and a living room with fireplace. Modern designed furnace. New 1½ car garage. Call now.

Near Scott Lake

Near privilege lot is this 8 rm. and bath home. Also recreation room with fireplace and 1 car garage.

Thorpe Street

3 bedroom home on corner lot. House features gas heat, garage, and enclosed porch. Only $10,500.

WM. H. KNUDSEN
REALTOR 244 S. Telegraph Rd.
FE 4-4516 Eves. 7-9 FE 2-8303

Multi-Lakes Realty
NEAR NOVI
Three bedroom home on 3 acres, 2 baths, attached garage, well landscaped, running creek, year around thru the property. Terms.
LAKE FRONT
On Reed Lake, two-level built in a hill. 3 bedrooms, 40 ft. recreation room, 2 fireplaces, underground sprinkling system. $24,000.

3060 S. Commerce Rd. MA 4-1578

TRADE
Your equity in your present home moves you into a new beautiful 3 bedroom ranch styled home. Builder. FE 5-6767.

LAKEFRONT
Very attractive modern bungalow aluminum siding. 5 rooms & tiled bath, living room 24 ft., carpeted living & dining room, plastered walls, oak floors, basement arranged for rec. room, large screened patio, oil heat, big lot, attached garage. Close to churches & schools. Vicinity of Airport & Williams Lk. Rds.

SILVERBELL RD.
Sturdy built modern home, about 10 yrs. old, living room with fireplace, 2 large bedrooms, 1 average size, full basement, oil heat, garage, lot 100 x 200, price — $13,500.

WEST SUBURBAN
Three family income, good investment, complete price — $7950, $100 down.

WILLIS M.
BREWER
JOSEPH F. REISZ, SALES MGR.
53-55 N. Parke FE 4-5181
EVES. FE 8-0823

$1,000 DOWN
For good value and income. 7 rooms, 2 baths, arranged in 2 apts. Near N. Saginaw. Low price. Near St. Michaels. 5 room modern. Double garage. $7350. $1000 down.
PONTIAC REALTY
737 Baldwin FE 5-8275

$500 DOWN, 5 ROOMS AND BATH, frame bungalow in Clyde. Newly painted interior. Only $4400. See this now. Call MU 4-2045.

MILFORD. 2 LARGE BEDROOMS and sunroom, basement and garage, in excellent condition, convenient to stores and schools, only $12,500 with terms. Call MU 4-2045.

$750 DOWN. COMMERCE AREA. 5 rooms. FA furnace, large wooded lot, lake privileged. Call EM 3-6210 now.

9 ACRES WITH M-59 FRONTAGE. 6 room and utility room. Oil furnace, attached garage. 95 ft. frontage zoned commercial. Large 2 story barn, land is hilly and has gravel. Call EM 3-6210.

$750 DOWN. 5 ROOM BUNGALOW, brick fireplace, knotty pine living room, landscaped, fruit trees, only $8,250. Call OR 3-6681.

$9,700 — TERMS. FRAME 5 ROOM home on Williams Lake Road. Storms and screens, full insulation, oil furnace, landscaped. OR 3-6981.

RICHARD STEELE, REALTOR
224 Center St. Highland
MU 4-2045 EM 3-6210 OR 3-6981

SELLING OUT!!! NEED MONEY in a hurry. $3,950. Full price. Only $1,500 down. Perry and Paddock vicinity. 5 rm. 2 bdrm. with full basement, oil furnace and auto. washer, newly decorated. Investors dream. OR 3-7497.

BY OWNER. 4 RM. MODERN. $1,500 down. $50 mo. Wisner School. FE 5-3748.

5 RM. TERRACE HOME. FULL basement, new gas furnace and hot water heater. 344 East Blvd. S. Full price $6,000. Terms available. Inquire at 38 Green St.

MILLER
HOME & SHOP. Good modern 7 room. Full basement has new furnace. 2-car garage, nearly 1-3 acre with 18 x 35 block building, also a 24 x 24 frame building near St. Michael & Baldwin schools. $13,500, terms or owner might take smaller home in trade.

NORTH SIDE, near new Engineering Building. Attractive two bedrooms & ceramic bath, one floor home. Large living room & dining L. Brand new kitchen, cove ceilings, painted walls, select oak floors. Full modern basement. Water softener, etc. Look it over, it is only $9,500.

DRAYTON WOODS. This very attractive 3 bedroom one floor home has large living room with picture window which overlooks the huge 90 x 276 ft. lot. Full modern basement, large garage. A good corner location among other fine homes in Drayton Woods for only $12,750.

$400 DOWN. $800 DOWN. $1,000 DOWN — City & suburban locations. Some in new condition, some equipped with washers, dryers, elec. stoves & refrigerators. Call now for full information.

William Miller
Realtor FE 2-0263
1075 W. Huron
Next to Branch Post Office
Multiple Listing Service

MODERN DREAM HOME. YOU must see it to believe it. Substantial down payment required. FE 5-0103.

HOYT

INDIAN VILLAGE
$15,950—4 bedroom BRICK in this choice location. A truly excellent value. Large living room with fireplace, dining room 11 x 11, kitchen 8 x 14. 2 Bedrooms down and 2 bedrooms up. FULL BASEMENT. 2 car garage. Call for appt. and more details.

OTTAWA HILLS
$3,000-down. 4 bedroom FRAME also in ideal location, exceptionally close to both Webster and Washington Jr. Hi. Living room with fireplace, separate dining room, cheerful kitchen with breakfast nook, 2 bedrooms upstairs. Screened back porch, wonderful for summer living. Full basement with GAS HEAT.

HOYT REALTY
FE 2-9840 FE 2-9966
254 S. Telegraph Rd.
Pon-Tel Centre

For Sale Houses 43

ARRO

WEST SUBURBAN
Two bedroom home, hardwood floors, full bath, oil furnace, lot 80 x 150 ft., monthly payments of $75 includes taxes & insurance. Privileges on Crescent Lake.

EAST SIDE
5 rooms, 3 bedroom frame home, part bsmt., utility room, storms & screens. 1½ car garage, only $800 down.

LAKE ORION
4 room bungalow on 80 x 100 ft. lot, 1 block from lake, neat year around home, only $6500 with terms.

ARRO REALTY
TED McCULLOUGH, REALTOR
5143 Cass - Elizabeth Rd.
FE 5-1284 & FE 4-3844
Open Evenings Sunday 1 to 5

4 APT. INCOME FOR COLORED. Brings in $60 per week. $12,950, with $2,000 down. FE 8-1431.

DUCK LAKE FRONT
Modern furnished 5 rm. bungalow. $7450 total price. Low down payment. Good boat included. This is a real buy.

C. SCHUETT REALTY
7404 Highland Rd. (M59)
10 Miles west of Pontiac.
EM 3-4196 or MU 4-6863

LIST YOUR PROPERTY WITH us. Wilson Real Estate. FE 2-9657.

WIXOM AREA
$1,000 dn. very nice 3 bedrm. home. Large carpeted living rm., full basement, 1½ car garage, privileges on Loon Lk. Must be seen.

INCOME
OAKLAND AVE.
2 sources of income. Large home with 4 apts. in excellent cond., plus trailer rental. Total price $18,500 with $3,500 dn.

Clarence C. Ridgeway
REALTOR
75 Baldwin Ave. FE 4-6203

MODERN 2 STORY HOME ON 1 acre. Ideal location. FE 4-7587.

"Building Sites"
Approved mortgage loans
A good selection
Low as $100 down
LADDS, INC.
4286 Dixie Hwy. Drayton Plains
OR 3-1231

BY OWNER
VACANT for immediate possession. Newly decorated, 2 bedrooms, bath, large living room, kitchen and utility room, 2 years old, aluminum storms and screens, oil heat. $9,500 with $500 down — No closing costs and $85 per month including taxes and insurance. Call after 6:00 p.m. LIberty 9-1274.

BY OWNER. GI RESALE. 3 BEDroom brick basement, Herrington Hills Sub., 436 Kuhn. FE 2-7198.

WEST SUBURBAN
44 ft. ranch. 26 ft. living room, plastered walls, beautiful oak floors, master bedrooms 13-15 with 3 closets. Tile bath. Full basement with 14x44 ft. finished rec. room. Brick front. 100 ft. lot. Ideal location. See this fine home now!

$75 DOWN GI
Immediate possession in this lovely 3 bedroom ranch with no payments until June. Wardrobe closets, oak flors, tile bath, shower doors and vanity. The kitchen is a woman's dream. Lovely full basement, gas heat and many more nice features. Trade accepted.

FOR COLORED
Brand new 3 bedroom contemporary home. It cost no more to own the best. Featuring plastered walls, 11 x 17 kitchen, birch doors, lovely full basement. Rec. room aplenty. Auto. oil heat. Fast possession. A beautiful home for only $11,500 with $1150 down. Evenings call Mr. Pointer. FE 8-9585.

JIM WILLIAMS
REAL ESTATE & INSURANCE
1218 Baldwin Ave. FE 4-0547

3-BEDROOM HOME
2 car garage. Recreation room in basement. Lots of cupboards. Automatic heat. Large lot. On busline. Close to shopping center. Small down payment. OR 3-5235.

$495 OWN
On your lot. 2 bedroom home. Wood floors. Picture window. Full bath. Utility room. $6995.

STARTER HOMES
On your lot. No Money down. 2 and 3 bedrooms.

If you DON'T own a lot we can offer you a choice of good locations.

J. C. HAYDEN, Realtor
86 E. Walton FE 8-0441 Open Eves.

HAYDEN
CEDAR ISLAND LAKE. New 3 bedroom home. Oak floors. Tile bath. Large kitchen with dining space. Formica countertop. Basement opens at lake level with picture window. Large lot. — Terms.

WILLIAMS LK. RD. Zoned business. 2 Bedroom home 24'x30'. Oil furnace. Could be easily converted to offices. $7500. Terms.

OVERLOOKING WHITE LAKE. Basement home. 4 Rooms. Stool. Shower. Some furniture. $3950. — Terms. Less for cash.

OVER 2 ACRES. West suburban 4 bedroom home. Plastered walls. Basement, oil furnace, 2 car garage. $11,000. Terms.

J. C. HAYDEN, Realtor
86 E. Walton FE 8-0441 Open Eves.

PIONEER HIGHLANDS
2 bedroom brick. Rec. room. Delco FA oil heat. Garage. Lake Priv. $13,950. FE 4-1413.

RILEY
RANCHER-LAKE
Suburban location on an acre of level land with a 3 bedroom ranch type bungalow. Full basement with oil heat. Oak floors with plastered walls. Many extras. Only $1400 down, and located in a quiet secluded area.

INCOME-VALUE
Much more value here than the asking price of $13,950 with $2,665 down. An immaculate 3-family income with lovely owners apartment with natural fireplace. Full basement with oil heat. Garage. Complete aluminum storm windows & screens. Westside location. Close downtown. Call now & take a look.
BROKER
509 Elizabeth Lake Rd.
FE 4-1151 FE 4-4821
LIST YOUR PROPERTY WITH US — Wilson Real Estate. FE 2-9657.

NEW BRICK
Just completed, lovely 3 bedroom home, with 19 ft. living room, knotty pine kitchen, modern bath, utility room, auto. oil heat. Lot — 86 x 600 ft. on pavement. Priced at only $13,500 with terms or will trade. Let us show you today.

MODEL HOME
No housecleaning to do this Spring in this new home, out where living is a vacation. Let us show you this new contemporary today. Large living room with oak paneling, dining room & family room, birch kitchen with a pass through, modern bath, auto. heat. Carport attached with storage, large lot near schools, transportation & shopping. First time offered.

Smith-Crawford, Inc.
TWO OFFICES
3390 S. Rochester Rd. OL 1-0002
1598 E. Auburn Rd. OL 6-1226

2 BEDRM. BRICK. LOW DOWN payment, by owner. FE 8-6292.

Attention, Executives
LAKEFRONT SEMI-BUNGALOW
A real home for gracious living. Immense living room. Fireplace. Carpeted. Banquet sized dining room. Carpeted throughout. 2 large bedrooms. Loads of closet space. Ceramic bath. Sunny kitchen, on 1st floor. Large dormitory bedroom and sewing room on second. Complete basement. Automatic heat. 2 car garage. Large lot beautifully landscaped. 112 ft. on paved road. 2?? ft. deep. If you are looking for a home that is beautifully built with large rooms — this is it! Shown by appointment only! Priced attractively. $10,000 down will handle.

Dorothy Snyder Lavender
Realtor Est 29 Years
7001 Highland Rd. (M59)
Phone EM 3-3303 or MU 4-6417

MODEST MAIDENS By Jay Alan



"I finally did something about the leak in the roof — I bought a bigger pan!"

For Sale Houses 43

MULTIPLE LISTING SERVICE
O'NEIL

MAYBE THIS IS the area you have wanted. Drayton Woods 3 bedroom Colonial on corner lot. 2 car garage — Can be bought on easy terms. Call today.

HAVE YOU been looking for a home? Let us find it for you. Here is a 4 bedroom home on which the price has just been reduced. See it today and move in when deal is closed. North end off Joslyn — $11,900.

$1,200 DOWN — Modern housing. Brick and shingle 3 bedroom. 2 story home in very good condition. Basement, oil conversion heat, 2 car garage. Priced at $8,950.

SPRING is just around the corner, so why not look today for that small home near the lake. Only $925 down and payments of $42.50 per month. 4 room, 1 story plus large utility. Call today.

G. I. RESALE — Approximately $1,150 down. Features, 5 rooms with expansion attic, o.k. floors plastered walls, tiled bath, full basement and oil heat. Payments of $79.37 including taxes and insurance.

SPRING is on the way — and what better way to enjoy it than in this immaculate 3 bedroom ranch-type home. 2 full sized ceramic tiled baths, 2 fireplaces, full basement, breezeway and 2-car garage. The owner has landscaping and maintaining this beautiful 200 ft. wide lot. Why not be the one to enjoy all the convenience of this beautiful home. Only $24,900.

RAY O'NEIL, Realtor
262 S. Telegraph Rd. Open 9-9
FE 3-7103 OR 3-1648

HURON GARDENS
2 BEDROOMS, FULL BASEMENT, garage and fenced yard. Near schools and shopping. $8,500 with $2,000 down. Phone FE 4-5938.

BY OWNER CLEAN COMFORABle 3 rooms & full bath. Gas heat, cook stove. $3600. $400 down. $30 month. FE 4-8630.

HURON GARDENS, SMALL MODern home, full basement, gas furnace. Quick possession. $5950. $450 down. $55 per month. FE 5-6106.

9-4-2
Joslyn Cor. Mansfield
OUR NEW LOCATION

THE WORD "NEW"
Has a particular appeal at this season. The birth of spring makes us think of the fresh unspoiled pleasantness of things that are new. Have you thought of how wonderful it might be to greet spring in a new home? We now have 800 new home plans available in our office to choose from. If you own an older home. Why not inquire about trading it on a new home now!

$750 DOWN
On this attractive 3 bedroom home. Excellent kitchen with loads of cupboard space. Basement, oil heat, Aluminum storms and screens. Lot 50 x 120. Full price $8,750.

COMPLETELY FURNISHED
2 bedroom bungalow. Large living room. Ceramic tile bath, full basement, gas heat, 1½ car garage. Near schools and bus. Only $2,000 down.

INCOME
3 Family brick on West Side. 2 apartments on 1st floor, 3 Bedroom apartment on 2nd floor. Separate heating units. 2 car garage. Full price $26,250, with terms.

IVAN W.
SCHRAM
FE 5-9471 REALTOR
OPEN EVENINGS AND SUNDAY
MULTIPLE LISTING SERVICE

$300 DOWN
3 bdrms., starter home. West Side location. Broker. OR 3-9272.

$300 DOWN
2 bedrm., full bath, plastered walls, hardwood floors. 2-car garage. Lake privileges.
C. PANGUS, Realtor
Call Collect: Ortonville NA 7-2815

5 ROOMS — full bath, basement, oil furnace, garage. Only $7,500 with $400 Down.

LARGE 10 ROOM home with full bath, basement, good steam furnace, 1 acre land. Garage. Paved road. North of Pontiac. Ideal for 2 or 4 family apt. Priced right, very EZ terms.

H. P. HOLMES, INC.
2531 S. Lapeer FE 5-2953 — Days

WILL TRADE OR SELL. 2 BEDroom home, full gasement, auto. oil heat, 2 car garage, outside barbeque. 500 ft. from Elizabeth Lk. FE 8-8709.

5 ACRES
4 rms., Partly modern. 4 yrs. old. ½ mile from Ortonville. $6,500. Will take land contract for down payment.
Paul M. Jones, Real Est.
832 W. Huron St. FE 4-8550

$850 DOWN
LARGE 6 ROOM HOME, 3 NICE BEDROOMS, FULL BASEMENT, WITH EXTRA STOOL AND SHOWER. CORNER FENCED LOT. ONLY $64 PER MONTH INCLUDING TAXES AND INSURANCE.

R. J. VALUET, Realtor
345 OAKLAND AVE. FE-5-0693
OPEN EVENINGS UNTIL 8:30
MULTIPLE LISTING SERVICE

For Sale Houses 43

Loveland
2188 Cass Lake Rd.
FE 2-4875 FE 4-1661

John K.
IRWIN

Building a New Home?
We can help you if you—Are planning to build—Have a home to sell—Want to TRADE-IN your old home. See us about our new TRADE-IN method for obtaining a new custom built home.

GI Resale
Payments are only $74.00 a month and look what you get—3 bedrooms, oak floors, full basement, all as neat as a pin. Convenient to schools, off Joslyn.

Lenox
Lots of room for the kiddies in this house. 4 bedrooms, full basement with recreation room, 2 lots and 3 car garage. Only $13,300.

Braes of Bloomfield
On Darramoor between Walnut and Wing Lake. A large brick custom ranch home with a background of towering trees, beautifully landscaped, tastefully decorated 2 large bedrooms, living room 17x15, separate dining room big utility, elec. washer and dryer calcinator, water softener stove and refrigerator. Sun room with imported mahogany panelling and built-in bar. 2 car garage. $32,500.

John K. Irwin & Sons
Since 1925
313 West Huron Street
Phone FE 5-9447 Eve. FE 4-3415

For Sale Houses 43

122 Steps

To fishing & swimming. A beautiful view over Waum-Me-Gah Lake from your kitchen window. One look and you'll want to live here. Oh! By the way, there is a very neat 2 bedroom house with hardwood floors plastered walls, full basement that is divided, with the one side just waiting to be made into a nice recreation room. On a large well landscaped lot. Just 3 miles northwest of Clarkston. Full price $14,950. $2,450 down. $90 per month.

Suburban

You can own this very neat 3 bedroom brick home. Hardwood floors. Kitchen with eating space & knotty pine kitchen cupboards. Well landscaped suburban lot. Blacktop road. 1½ mile north of Drayton Plains. Only $12,400, $2,600 down, $67 per month including taxes and insurance.

Lake Angelus
Road

3 bedroom brick, full basement, with 1½ baths. 2 car brick garage.
This also has a very nice recreation room in the basement with a tile floor and a very neat and cozy bar. Also carpeted living room. Barbecue in the back yard. Situated on a large well landscaped corner lot. Priced to sell at only $20,900. Reasonable terms.

Drayton

This neat 2 bedroom home in Drayton Plains with a new 2 car garage and gas heat, on a large 100 ft. lot can be yours for only $8,450 with $1,450 down.

Clarkston

Very neat mod. face brick house with 3 large bedrooms, 1½ baths, kitchen with dining area and loads of cupboard space. Large living room with a window wall. Glassed in porch. This home also has a new 2 car garage. Situated on a well landscaped 100 x 150 ft. lot. On a blacktop road. In one of the better areas around Clarkston. All this for only $16,400. Reasonable terms.

Open Eves. till 8. Sun. 1-4
WILLIAM C.
GODFREY
4687 Dixie Hwy. Clarkston
MAple 5-1822

Nothing Down

Will build 2 or 3 bedrm. starter home with basement on your lot. Also will build on my lot for small down payment. Don McDonald. OR 3-2837.

FOR SALE, 7 ROOM COLONIAL style home in Lapeer, excellent location on M24. Phone MOhawk 4-6207 Lapeer.

CLARK
NEAR CITY HOSPITAL. LARGE FAMILY HOME. This is a well built older home in very good condition. Has 3 bedrooms and full bath up, 1 bedroom down, living room, parlor, dining room, nice kitchen, large enclosed rear porch, open front porch, bsmt., gas furnace, shower in basement, 2 car garage, lot 66 x 119 feet. Priced right with only $2,800 down.

THREE BEDROOM RANCH. You'll like this well constructed home featuring 2 bedrooms and den or 3rd bedroom. Natural fireplace, light oak floors, plastered walls, cove ceilings, ample closet space, dining room, modern well designed kitchen, 2 car plastered heated garage, large screened porch, full basement, recreation room, Laundry facilities, built-in gas incinerator, Base Ray Hot Water Heat, full bath up, 3 pc. bath with shower in basement, lot 80 x 140 feet. Only $24,500, will accept your home or equity as all or part down payment.

CLARK REAL ESTATE
FE 4-6492 OR FE 4-4813
1362 W. Huron Open Evenings
MULTIPLE LISTING SERVICE

BY OWNER
4 room house at Williams Lake. Excellent private association beach. Dandy lot. Only $4,750. Low down payment. FE 4-2544.

E. J. DUNLAP
CUSTOM BUILDEP MODEL NOW
$1,000 less than last year's price of $17,600. FE 8-1198

MULTIPLE LISTING SERVICE
REALTORS BUILDERS EXCH.
DORRIS
30x50 BRICK RANCH HOME
SALE OR TRADE
A spacious, eye appealing six room home, situated on beautiful lot 105x225 with panoramic view of lake, selling appointments, marble window sills, plastered walls, new carpeting, full bath and half bath, two fireplaces, hot water heat, oil fired, a kitchen your wife will be wild about 13x16 and there is a stairway to large expansion attic. Priced to sell $22,850.

OUTSTANDING BUNGALOW HOUSE TRAILER IN TRADE
THIS dandy modern to minute five room bungalow, with gleaming oak floors, lovely tile bath, birch flush doors, exceptional basement with oil heat, and water softener, blacktop street, curb and gutter sald for, is priced right at $11,250 — Terms, housetrailer or car in trade.

VACANT BRICK TERRACE
$1000 down — $75 month
Five exceptionally large and very livable rooms, with exceptional basement, new gas furnace, this is a very nice home, reasonable and comfortable place to live.

WE TRADE WE SELL
DORRIS & SON REALTORS
752 W. Huron Ph. FE 4-1557

$700 DOWN
On either of 2 small houses. 1 located at 76 Parkdale near Fisher Body, and 1 located at 122 Omar, off Mt. Clemens. $4,500 full price with $45 mo., Inquire 144 Judson after 3:30. Upstairs Apt.

NON VETS — VETS — OPPORtunity to assume 4½ per cent GI mortgage, pvt. owner selling, leaving state, Carport, patio, brick 3 bedrooms, built in oven & range, storms & screens, full basement, water softener, gas heat, $2,000 equity, Herrington Hills, 1173 Eckman. FE 8-1608.

KENT
Established in 1916
SYLVAN LAKE FRONT year round home. 5 rooms very nicely with shrubs, large shade trees and nice lawn, side walk to safe beach. This is just the place to enjoy life and at a bargain. Only $12,950 — $3,000 down.

LOVELY NEW RANCH HOME in Clarkston Estates. 6 Large rooms, all birch kitchen very nicely finished, stainless steel sink, ample eating space, large dining room, ceramic bath. You'll be pleased with the many closets, laundry room on main floor, full basement, baseboard hot water heat, oil fired. Aluminum storms & screens. Large 105 ft. wide lot all landscaped with trees, shrubs and lawn. A good buy at $17,950 terms.

NORTH SIDE SPECIAL. Nearly new 5 room home in excellent condition. Here is your opportunity to own this lovely home and pay only 4½ per cent interest on mortgage. A real buy at $10,950 — $1,910 down, balance $69 month.

100 FT. ON DIXIE HWY. North of Waterford with 4 room home in good condition. This is a very good lot, zoned commercial and a bargain for only $7,500 with $1,350 down.

Floyd Kent Inc., Realtor
2200 Dixie Hwy. at Telegraph
FE 2-0123 — Open 9 to 9
AMPLE CUSTOMER PARKING

For Sale Houses 43

$450 Down
2 bedroom home near Ortonville. Newly decorated. Oil heat. Storms and screens. It's vacant. Low monthly payments.

$650 Down
3 bedroom home in North end. Full basement, gas heat. Tile bath. Aluminum storms and screens. Stove, refrigerator, washer, and dryer included.

$700 Down
3 bedroom brick. Northeast location. Full basement, auto heat. Aluminum storm and screens. Vacant.

$600 Down
3 bedroom, north end. 24 ft. living room, washer, dryer, stove and refrigerator included. Vacant.

WE BUY & SELL
LAND CONTRACTS
NICHOLIE
& HARGER CO.
33 WEST HURON STREET
OPEN EVENINGS. FE 5-8183

Lakefront Specials
Take your pick of these two well-built log homes, one on Cooley has 3 bedrooms, 2 level living room with fireplace, large kitchen, oil furnace and attached garage. The other on Ponti

For Sale Houses 43

MULTIPLE LISTING SERVICE

Auburn Heights

Extra large lot goes with this very neat home. Full basement. 1½ car garage. Carpeted living room, fenced yard. See this at once

East Blvd.

Three bedroom home in very good condition. Gas heat. Excellent basement. A fenced yard for the children, convenient to schools & bus. See this today.

Square Lake Privileges

Attractive five room ranch home with ledgerock fireplace. Extra large utility room with loads of built in closets. Tiled bath with fan, water softener, attractive kitchen with fan. Five lots overlooking Square lake. Only $12,500. Call MY 3-2821.

Lake Privileges

½ block away from this real bargain. Fireplace in good size living room. Full porch across the front; ready to screen. So much enjoyment in this home for only $7500. Reasonable terms.

LAWRENCE W.

GAYLORD

136 E. Pike Open Eves

FE 4-9584

ON FIVE ACRES

Cute 2 bedroom bungalow with 2 car attached garage. New horse barn, owner transferred. $16,500 Terms. FE 5-3901.

We Can't Duplicate This Offering

Large ranch home — Waterford Village. 3 spacious bedrooms & closets. 25' living rm., huge picture window, 1½ tile baths, oil furnace, aluminum storms and screens. You'll love the large lovely country kitchen, done in yellow & white. Oversize lot 80x183 ft with view. Delay may mean disappointment. Owner leaving state. $1,600 down and $60 month, plus taxes and insurance.

104 Rolling Acres With 2 Houses

300' lake frontage on Big Lake. Stone and frame home — 2 large bedrms., 24 ft. living rm., nice kitchen, bath, oil furnace. 2-car garage. 5 rm. modern bungalow, rented at $60 a month. Good orchard — Exceptionally nice setting with large garden. 15 miles from Pontiac. $7,000 down, $125 month.

Giroux-Franks

GENERAL REAL ESTATE

4395 Dixie Hwy. OR 3-9701

CHARMING DUPLEX (½). Located in fine Birmingham area. Near schools & Commuter. 5 large rms., Full basement. Gas heat. Storm windows. Carpeted, delightfully landscaped. Owner moving. Excellent terms. MI 6-1877.

"BUD"

West Suburban

3 bedroom brick. Attractive living room, full dining room, kitchen with dining space. 2 bedrooms & tile bath down; 1 bedroom & den up. Full basement, gas heat & hot water. 1½-car garage, patio porch, large lot. Priced to sell at $13,700. FHA terms available.

DEVONSHIRE Woodward and Square Lake Area

Brick ranch. 3 bedrooms, spacious living room with fireplace and wall - to - wall carpeting. Dream kitchen with built - in stove & oven, Disposal, loads of cupboards, large dining area, 1½ tile baths. Utility room, attached garage, patio porch. $21,500 with terms.

"Bud" Nicholie, Realtor

49 Mt. Clemens St.

Call Mrs. Kelchner FE 5-1201 or FE 4-8773

A VALUE WE ARE PROUD TO SHOW IN ELIZABETH LAKE ESTATES

Ranch home on large corner lot. Furnace, storms, insulated and garage. Maintenance cost very low. $8,950 with $1,000 down. OAKLAND COUNTY REALTY

2610 Union Lk. Rd.

EM 3-4164 or EM 3-3411 after 6

TRIPP

LAKEFRONT BUY. Early birds buy lake property now. Solid brick, 4 bedroom home on 1 acre site—113' Silver Lake frontage, 32' living room, sunroom, 2 ceramic tile baths, attached brick garage. Full basement with rec. room. Excellent value at $40,000. Will trade for residential or choice commercial property.

Leslie R. Tripp, Realtor

75 W. Huron Street

FE 5-8161 or FE 2-1306

ELIZABETH LAKE ESTATES. 1½ story, 3 bedrooms, full basement, gas heat, 1½ car garage. Fenced & shaded yard. FE 8-1465.

BY OWNER

New 1½ story, 5 room, 1¼ baths, 1231 sq. ft. living area, full basement, oil heat, aluminum storms and screens. Drayton Plains area near stores, schools, churches. Call OR 3-7146 after 6 p.m.

Walters Lake

NEAR CLARKSTON

Here's an older home with lawn, shrubs and lots of shade trees to add to the enjoyment of living near the lake. There's 2 bedrooms, large living room with natural stone fireplace. Oak floors — Convenient kitchen. Sun porch and small basement with oil furnace. Laundry tubs, water heater, etc. Also 2 lots and 1½ car garage. Lake privileges. $8,350 with $1,500 down. Hurry!

CALL

Howard E. Fox

REALTOR

6687 Dixie Hwy., Clarkston

MAple 5-1822

3 BEDRM. HOME, 4 YRS. OLD. Would consider good used car as down payment. FE 5-4334.

BROWN

$7,500 SELL OR TRADE — Cozy two bedroom bungalow with large 80 x 180 ft. lot. Aluminum storms & screens. Good condition. Will accept housetrailer, land contract, late model car or cheaper home.

$2,500 DOWN — Sell or trade — Located in beautiful Elizabeth Lake Estates. Modern bungalow with basement, oil furn., stairs to attic. Oak floors & plastered walls. Choice street. Will accept housetrailer.

$11,250 SELL OR TRADE—One of the best bungalows in city and very good location. Paved street. Lovely basement, new oil AC furnace, ceramic tile bath. Nice lot. Will accept cheaper home in trade.

$13,500 SELL OR TRADE — Little farm. Almost an acre of land with large 3 bedroom semi-bungalow. Basement, two baths, oak floors, storms & screens. Aluminum awnings. All large rooms. Will accept cheaper home in trade. Yes, and it has lake privileges.

MANY — Other to choose from. Visit our office and look over our 200 Photo-Listings. You'll save time. Park right at our door. Open 9-9. WE BUY, SELL & TRADE.

L. H. BROWN, Realtor

1362 W. Huron Ph. FE 2-4810

Multiple Listing Service

For Sale Houses 43

MULTIPLE LISTING SERVICE

SPRING HAS SPRUNG . . .

in beautiful Drayton Woods. Nearly new spacious 3 bedroom Brick Ranch. 1½ tile baths, large kitchen with eating space including built-in oven and range, separate dining room, 2 fireplaces, large recreation area in full basement, attached 2 car garage. You need nothing more.

EAST SUBURBAN

Well located 6 room 1½ story home Living, dining, kitchen 1 bedroom down. 2 bedrooms and bath up. Oak floors, plastered walls, full basement, gas heat, large 1½ car garage. Lot 50x370 ft. with some young fruit trees, good garden area. All in good condition. A real buy at $9,500. Terms.

FAMILY GROWING?

You will love this newly decorated home with 3 bedrooms, large living room with fireplace and immaculate kitchen and dining room. To include carpeting and drapes. Full basement, screened-in porch, 2 car garage. Immediate possession. Only $1,000 Down. Better call Better see!

Comfortable Living

At economy price. Close to school. 2 nice fenced lots and garage. Comfortable 4½ rm. bungalow with almost new gas furnace, carpeting in living room. Priced to sell on a cash to new mortgage basis—$6,950. Excellent investment for purchaser with substantial down payment.

Bateman Kampsen

REALTORS FE 4-0528

377 S. Telegraph Eves. & Sun.

4 ROOM HOUSE & BATH. SMALL down payment. Private owner. FE 8-6493

FOUR . . .

Bedrooms, full basement, plastered walls, oak floors. Aluminum storms and screens, oil heat. Pontiac Watkins Estates 5 miles west. $13,950. Reasonable terms. IT'S SPOTLESS! Built in '55.

TWO . . .

Bedrooms. Log bungalow with excellent beach! 30 ft. glassed porch overlooking lake. Storms and screens. Brick fireplace. DON'T MISS THIS LAKEFRONT! It can be yours for only $11,950. Oh yes, 1½ car garage.

Humphries

FE 2-0474 Realtor FE 4-7114

83 N. Telegraph Open Eves.

MULTIPLE LISTING SERVICE

2 BEDRMS. FULL BATH. $500 Dn. FE 8-3056

WHITE

150% Return

$750 down on this 3 unit income near Pontiac Administration Bldg. Return of $1,100 per year net. Each unit rents for $12 per week. You'll have all your investment back in less than 1 year. Dial the number below and learn the facts. $7,250. $65 per month.

You Have A Date!

With us today to see how much real living you get in owning this 44-ft. ranch home. Built just 2 years ago. This home has 3 bedrooms, 1½ baths, Spacious living room with dining L. A true mother's kitchen with Youngstown cabinets and extra large utility room. A neat and clean home on an 80 x 190 ft. lot in Waterford with lake privileges on Van Norman Lake. A real opportunity at only $12,500.

Early American Lakefront

Designed with comfort in mind—this 2 story Colonial features A 23-ft. carpeted living room, spacious dining L. 16-ft kitchen with breakfast nook, 3 bedrooms, 1½ baths, full basement, 22-ft. screened porch overlooking Lotus Lake & 2-car garage. The large shaded lot is terraced to gently sloping sandy beach. Don't delay, see it today! First time offered. $24,000.

We need lake property

WHITE BROS.

REAL ESTATE

OR 3-1295

5660 Dixie Hwy.

Open Eves. 'Til 9; Sun. 10 'Til 5

Income Property 43A

2 FAMILY INCOME GOOD WEST side location. Large lot. 2 car garage. FE 8-2083.

For Sale Lake Prop. 44

681 CONKLIN LAKE ORION. 3 bedrooms, 2-car garage, automatic oil furnace, $11,500 with terms. ORlando 3-9982.

COMPARE THESE LAKEFRONT VALUES WITH ANY OTHERS ON THE MARKET. BUY NOW FOR SPRING CONSTRUCTION.

Seymour Lake - 100 ft. $2,950

Mohawke Lake - 100 ft. $4,000

Waterford Hill. - ½ acre $6,500

Lk. Angelus - 1 acre $10,000

WHITE BROS.

REAL ESTATE

OR 3-1295

5660 Dixie Hwy.

Open Eves. 'Til 9; Sun. 10 'til 5

LOT 100 X 200 FEET. LAKE privileges Call OA 8-2845.

95 FT. FRONTAGE ON WHIPPLE Lake. By owner. FE 7-0411.

LAKEFRONT

75 ft. frontage with good swimming on Middle Straits lake. Property is 329 ft. deep & is surrounded by cyclone fence. Basement type home with full bath, oil furnace. Already to be built on. This is in a location of $15,000 to $20,000 homes. Priced to sell quickly at $6950 with $750 down.

R. D. RILEY, BROKER

809 Elizabeth Lake Rd.

FE 4-1151 or FE 4-4821

LAKEFRONT LOTS

PAVED STREETS

9 lake front lots to choose from, 70' to 143' frontage. Priced at $3700 to $4900, 20 per cent down. Also 2 canal front lots, 110' frontage, $1,900, 20 per cent down. Waterford Twps. best buys. Hurry — Hurry — Hurry.

HOLMES-BARTRAM

4392 Dixie Hwy

OR 3-1950 Evenings OR 3-3230

LAKE ORION

Year round cottage, completely furnished automatic washer and dryer outboard motor and boat, oil furnace electric stove. $12,500 — Terms

H. M. SELDON CO.

16 Woodward Rochester Mich

OL 1-6751

SELL OR RENT 2 FAMILY INcome on Lake Orion Gas heat $11,500, $1,500 down OR 3-6015

WILLIAMS LAKE

5 room bungalow with bath, basement, furnace. Double garage. 105 ft. lot. Trees. Shrubbery. Across street from lake. $7,000. $1500 down.

PONTIAC REALTY

737 Baldwin FE 5-8275

For Sale Resort Prop. 44A

80 ACRE FARM, FURNISHED OR unfurnished. Near South Branch in heart of good hunting and fishing. Agent, Willis Bugg. PE 2-2031. Scofield Realtor. Hale, Michigan.

COTTAGE ON APPROX. ¾ ACRE on Big Muskegon River at Evart, Michigan. MA 4-1643.

Sale Suburban Prop. 45A

2115 Hummer Lake Rd.

9 acres good soil, 6 rm. modern home. Can be a garden paradise, offered by owner at $11,900 cash to mortgage Ph OL 1-4296.

NEWER TYPE ALL MODERN 2 bedroom home Basement, new oil furnace, large lot $7,950 with $650 down. On U.S. 10 near Springfield. 12 miles from Pontiac. Call Fenton Real Estate. Ph. Fenton MAin 9-2285

For Sale Lots 46

CASS LAKE

2 canal front lots, $1050. OR 3-9272

LOT 100' BY 128' VERY DESIRable neighborhood Lake privileges. Sandy beach. FE 5-9895

LOT 100X130, WHITE LAKE TOWNship, ideal building site, $1000 — Easy terms. Call OR 3-6681, EM 3-6210.

$200 down, lots 166x200. Highland Township, suitable for homes or trailer park. MU 4-2045 or EM 3-6210.

Richard Steele, Realtor

224 Center St., Highland

EM 3-6210 OR 3-6981 MU 4-2045

PONTIAC - WATKINS, LOT 57, $1,500 cash or $2,000 terms, $500 down. FE 4-8341.

PERRY ACRES

One of the best in sub. 132 foot front, corner. Asking $1,500. Terms C. A. WEBSTER REAL ESTATE

25 N. Washington Oxford

GA 8-3122 Evenings OA 8-2606

PARTICULAR PEOPLE LIKE Cherokee Hills!

Its new 100 ft. sites were planned for, and restricted to protect, today's better ranch and multi-level homes!

Drive out Elizabeth Lake Rd. 1 mile west of Telegraph Rd. to Scott Lake Rd. Turn right ¼ mile—SEE FOR YOURSELF.

CARL W. BIRD, Realtor

503 Community National Bank Bldg.

FE 4-4211 Eve. FE 5-1392

SILVER LAKE GOLF COURSE, front lot with lake privileges.

CORNER building lot in Drayton Plains.

TWO LOTS in Waterford, 80x140 ft.

OTTER HILLS, 1 large waterfront lot. Also 1 good corner lot.

Smith-Wideman Realty

412 W. Huron Open Eves.

FE 4-4526

For Sale Acreage 47

1½ ACRES, 9 ACRES, 18 ACRES, 40 acres Also farm with 200 acres, 8 rm. house & 3 big barns. Several other good farms.

P. W. DINNAN

66 W. Huron FE 4-2577

5 ACRES ON WALDON RD JUST off Baldwin Good well $2850 Terms Inquire at 819 Grey Rd Auburn Hts.

22½ ACRES 10 MILES NORTH OF Pontiac. Frontage on semi-private lake. 10 x 16 building, some woods, offered by owner. Call OAkland 8-3228.

APPROXIMATELY 7 ACRES ON General Motors Rd., Milford. 525 ft. of frontage. Only $7500 with terms. Call MU 4-2045.

Richard Steele, Realtor

224 Center St., Highland

MU 4-2045 EM 3-6210 OR 3-6981

BY OWNER, COUNTRY LIVING, 15 minutes from downtown 1 mile from Waterford High School. Approx 4 acres. High ground, 230' on road, 520' deep, 500' from good fishing lake $5,000 with $2,500 down. FE 2-0719.

SMALL PARCELS

Near Clarkston — 6 to 20 acre parcels. From $330 per acre and up with low down payment.

CALL

Howard E. Fox

REALTOR

6687 Dixie Hwy., Clarkston

MAple 5-1822

For Sale Farms 48

3½ ACRES, 6 ROOMS & BATH. 2 car garage. $8200 Terms

5 ACRES, 3 BEDROOM SHELL home $6953 A good buy!

5 ACRES, 2 BEDROOMS BATH Chicken house. $7500. Cash to mortgage.

CUCKLER REALTY

236 N. Saginaw

FE 4-4091

Eves. FE 3-7520 or FE 4-3309

12 ACRES, CORNER, 2 HWYS. Mod. House, Garage, $7500 Easy Terms. Dan Hobson, Clifford, Michigan.

$4,800 EQUITY

Nice vacant 20 acres. Will sacrifice for $2,500 cash. Excellent camp-site

300 ft. lake frontage. Some wooded area. 1,000 ft. road frontage. Close to Pontiac. $600 per acre. Terms.

Lovely 40 acres. Farm. Nice 4 bedrm. home, very good 30 by 40 barn, tool shed & chicken house. Total price $15,950 with $7,500 dn. 36 miles N. of Pontiac on black top road.

Clarence C. Ridgeway

REALTOR

975 Baldwin FE 4-6203

FOR FARMS AND ACREAGE Call Rutledge OR 3-1111, FE 4-0003.

FARMS FOR RENT

80 Acres

3 bedroom older home and barn $75 a month.

83 Acres

5 room house, barn, chicken house and garage. About 40 acres tillable and all fenced. 12 miles NW of Pontiac. $75 per month. Ask for Mr. Smith, 28 E. Huron. FE 8-0466.

FARM AND MODERN HOUSE for sale or rent. About 15 miles west of Pontiac. White Lake Rd. cor. Rose Center Rd. Call owner for directions. TO 8-5010.

Sale Business Property 49

140 FOOT FRONTAGE ON MONTcalm FE 2-0432

BUSINESS FRONTAGE ON M59 just west of Pontiac. Commercial building with living quarters, now operating a going business. This is an excellent location and suitable for many types of business. Here is a good chance to have your own business for only $10,000 — Terms.

Floyd Kent Inc., Realtor

2200 Dixie Hwy. at Telegraph

FE 2-0122 — Open 9 to 9

AMPLE CUSTOMER PARKING

OFFICE & HOME FOR SALE. 4701 Dixie Hwy., Drayton Plains. Terms to suit. Immediate possession. OR 3-8982

Telegraph Road

Includes an entire block with 2 valuable corners on busy Telegraph Rd. in booming business district. Attractively priced for immediate sale

Business Building

New brick and block building on main highway. Has total of 2400 sq. ft. consisting of warehouse and attractive office area. Ideal for distributorship type business. Full price $27,500 on terms.

REALTOR PARTRIDGE

FE 4-3581 1050 W. HURON

OPEN TILL 9

DON'T WISH FOR MONEY! Make it easily through Classified Ads. To sell, rent, buy, swap, hire, dial FE 2-8181.

Rent Lease Bus. Prop. 49A

BEAUTY SHOP FOR RENT. EQUIPMENT, HEAT & WATER FURN. WILL BE VACANT APRIL 1ST. CALL OR 3-1851.

LOTS FOR RENT, IDEAL FOR used cars Located on corner of Montcalm and Baldwin. FE 2-1224.

Business Opportunities 51

DRIVE-IN RESTAURANT WITH sleeping quarters, equipment and lease. $800 or trade. MA 5-7002.

FOR LEASE, GAS STATION AND restaurant combined Also living quarters. In excellent location. Phone MOhawk 4-6207, Lapeer.

FURNISHED BEAUTY SHOP FOR rent 434 W. Huron. OR 3-1741.

FOR SALE STORE WITH 6 ROOM house connected All furnished Modern, gas heat. $18,000 $2,000 down. $100 a month. Inquire 70 Chamberlain St. or 159 Edison.

FOR SALE OR LEASE BUSINESS property on Elizabeth Lk. Rd. Ideal for warehouse or small business. Zoned commercial. Call FE 4-0581.

GO IN BUSINESS FOR YOURSELF Complete lunch room equipment Stainless steel coffee urn, steam table grills, ice boxes, stools, counter pop cooler, booths, cash register, exhaust fans, hood, china, silverware & neon signs. Priced right for quick sale. $1,500. Call FE 2-5677.

GOING OUT OF HARDWARE BUSiness. Hardware, glass, paint, tools, nails store fixtures All new merchandising Make me an offer. Silvercrest Hardware, 2580 Dixie, Pontiac.

"LET'S TALK BUSINESS"

Dairy Bar

Includes own ice cream maker Has new 5 rm. living quarters included. Building 30 by 80 ft. Illness forces this sale.

Watch

Your bank account grow with your investment in this grocery & gas station on main highway. Also includes 5 acres. Owner will consider your home in trade.

MICHIGAN BUSINESS SALES CORPORATION

JOHN A. LANDMESSER, BROKER

1573 S. TELEGRAPH RD.

FE 4-1582

PARK AT OUR FRONT DOOR

MILK DEPOT WITH STORE INquire 446 M15, Ortonville.

MODERN BEAUTY SHOP EQUIPment 1 hydraulic chair, 1 contour chair and dryer shampoo chair, vanity with mirror FE 4-2876 after 6 call FE 5-3463.

Partridge

IS THE "BIRD" TO SEE

Grocery — Trade

Trade your home, contract or other real estate on this busy market with beer & wine take out. Cost of stock alone as down payment

A Resort Class C

Only $11,500 down buys this most attractive 9 month liquor bar on busy US-23. Has new 3 bedroom owners home next door, with 1½ car garage. You've never seen a sweeter operation — and it's so easy to buy.

REALTOR PARTRIDGE

Businesses thruout Mich.

FE 4-3581 1050 W. HURON

OPEN TIL 9

Part-Time Income

Michigan Manufacturer needs local person to service and collect from sensational new automatic dispensers. No selling. Car and $850 minimum capitol necessary. Highly profitable business. Part or full time. For interview write Pontiac Press Box 27.

SERVICE STATION

New 2-stall now available for lease. Located Dixie highway and Maybee road has 40 foot sales office, ideal for sporting goods center or other associated merchandise. Also accepting applications for other locations. Call Sinclair Refining Company. FE 4-1511.

TAVERN — PROUD TO OWN, gross $40,000. Possible class "C" license. Write Box 383 Ludington, Michigan.

TO BUY TO SELL

BUSINESS OPPORTUNITIES throughout Michigan. All Types. All price ranges. Many will take trades. Listings from 38 associated offices.

GET ONE STOP SERVICE

STATEWIDE

Real Estate Service of Pontiac

B. D. CHARLES, REALTOR

1717 S. Telegraph FE 4-0521

Shell Oil Co.

Has for immediate lease a modern 2-bay service station. Located at the Telegraph Rd. & Golf Dr. intersection in Southwest Pontiac. Established clientele & low initial investment required. For information call Mr. Rolfe, Lincoln 7-2100 9 to 6 daily or Midwest 6-8476 after 6:30 p.m.

The Peak Season

is just ahead for the Motel business. On Busy Dixie Highway 15 units, excellent living quarters and office. Furnished to give that luxury feeling. Stone & brick construction. This is a good money maker and priced to sell. Call FE 4-9584.

Dress Shop

With a good return for your money. This has so much possibility and you will have to see it to realize it. Circumstances gives some lucky buyer a good deal. Call FE 4-9584.

Business of Your Own

and one you can use the whole family in. Gas station, restaurant and nice 5 room living quarters. Money-maker for the right family. Will trade for other property. Call MY 2-2821 for further details.

LAWRENCE W.

GAYLORD

136 E. Pike Open Eves.

FE 4-9584

WE BUY MORTGAGES HART 10524 W. McNichols, Detroit

Sale Land Contracts 52

BIG DISCOUNT ON LAND CONtract with balance $5544. Well secured 3 years to run. Ridgeway Real Estate 975 Baldwin. FE 4-6203.

Seasoned 9 Months

$1,508 DISCOUNT — $5,200 TO HANDLE MODERN 5 ROOM HOME ON ¼ ACRE. RELIABLE PURCHASER PAYS $65 PER MONTH AT 6 PER CENT.

R. J. VALUET, Realtor

348 OAKLAND AVE. FE 5-0603

OPEN EVENINGS UNTIL 8:30

NULTIPLE LISTING SERVICE

Money to Loan 53

(State Licensed Lenders)

BORROW WITH CONFIDENCE WHERE GRANDDAD DID

HFC offers modern money service backed by 80 years of experience. Household provides friendly counsel on money matters, and loans up to $500 are made promptly, in privacy, on terms you select. Visit or phone HFC today.

Household Finance Corporation

31½ S. Saginaw, 2nd flr. Kay Bldg.

FE 4-0535.

CARNIVAL by Dick Turner



"This school business is rigged! In the quiz shows all you gotta do is miss one question and you're through!"

Money to Loan 53

(State Licensed Lenders)

CASH LOANS to $500

BUCKNER

Finance Co.

Pontiac

Drayton Plains

Walled Lake

Utica

GET CASH QUICKLY

Up to $500

Oakland Loan Company

FE 2-9206

202 PONTIAC STATE BANK BLDG

LOANS $25 TO $500

BAXTER & LIVINGSTONE

64 W. Lawrence St FE 4-1578

LOANS

$50 TO $500 — $25 TO $500

COMMUNITY LOAN CO.

30 E. LAWRENCE FE 8-0421

FRIENDLY SERVICE

NEED $25 TO $100? SEE SEABOARD

PHONE

FE 8-9661

Seaboard Finance Co.

"Parking No Problem"

1185 NORTH PERRY STREET

TEAGUE FINANCE CO.

202 N. MAIN

ROCHESTER, MICH.

LOANS $25 TO $500

AUTOS

LIVESTOCK

HOUSEHOLD GOODS

Ph. Rochester OL 6-0711 OL 1-9791

WHEN YOU NEED

$25 - $500

You can get it quickly on your signature, car or furniture. No endorsers, payments to suit your budget. We will be glad to help you with your money problems.

STATE

FINANCE CO.

FE 4-1574

702 Pontiac State Bank Bldg.

Quick Cash

$25 TO $500

On your own signature, auto or other security. Up to 24 months to repay. Our service is quick, friendly and helpful. Phone FE 5-8121 or visit us at our office.

Home & Auto

LOAN CO.

7 N. Perry St. (Corner Pike)

Mortgage Loans 54

A Mortgage Problem?

We make mortgage loans to meet your requirements. Any property, any amount prompt service. Also buy land contracts and real estate

We Buy Equities

CHEFF MTGE & RLTY CO.

10 W. HURON ST. PONTIAC

FE 8-8589 Eves. EM 3-0948

LOANS—$600 to $1,500

1. For any purpose, on homes, modern or not in Oakland County.
2. For home additions or improvements.
3. To rough in or enclose house partly constructed.
4. To build a garage or on a garage home.

Apply 209 National Building, Pontiac, or phone FE 4-4729.

Swaps 55

2 BEDRM. MODERN, WILL TAKE building lot or small truck as down payment. Bal. like rent. 5420 Elizabeth Lk. Rd.

3 FAMILY INCOME

In Huron Gardens—each unit has modern 3 rooms and bath, with private entrance. Individual utilities, gas heat. Income $175 per mo. Can be increased. Priced right—owner leaving city. Will take single home or land contract as part payment. Elwood Realty, FE 4-5203.

4 ROOM BUNGALOW. EXCELlent condition. 2 bedrooms, combination dining & kitchen. Tiled bath, hardwood floors. 1-car garage. Oakland Lake area. Will accept housetrailer or car as down payment.

GEORGE BLAIR

REALTOR

4536 Dixie Hwy. OR 3-1251

DRAYTON PLAINS

Eves. OR 3-1708

7 RM. HOUSE 3 ACRES TRADE for farm in E. Tennessee. FE 4-7042.

34 FT. PONTIAC CHIEF TRAILER — Like new. Trade for car or $350 down. OR 3-7497.

'48 CHEVY 1½ TON. GOOD tires & motor. Trade for pickup. FE 4-0049.

1954 PONTIAC HYDRA. R&H. FOR equity in small home. FE 5-9471.

A SMALL GARDEN TRACTOR with all attachments. Swap for small dump truck or sell. FE 3-7203.

BEAGLE HOUND BETWEEN 6 and 8 mos. Swap for breakfast set. 33 Bliss.

GIBSON SOLID BODY ELECTRIC guitar & amp. Like new. Value $160. Will trade for car or motorcycle, etc. of equal value. FE 2-4109.

Swaps 55

CO-OP WASHING MACHINE, wringer type. Practically New. Trade for Used TV. OR 3-9743.

HOUSE WITH TWO APTS. ALL private. Garage. Sell or trade. Good boat and motor as down payment. Close in Pontiac. OR 3-2961.

PAIR OF BEAGLES TO SWAP for silent trailing coon dog. Must be 9-1 dog. EM 3-4003.

WILL REUPHOLSTER FURNIture for boat trailer. EM 3-3907.

SWAP HAY FOR LIVESTOCK. OR what have you? MA 5-0686.

SWAP POWER MOWER FOR 21" girl's bike in good condition. FE 5-7987.

TRADE PAINTING & PAPER hanging for pick up, wagon, or car. Bud Freeman. FE 4-1272.

TENOR SAXOPHONE SWAP FOR boys bike or small outboard motor. MA 5-1709.

USED WATER SOFTENER FOR sale. $49. OR 3-2360.

WILL TRADE $2500 EQUITY IN $16,000 lakefront home for vacant property of equal value. Call EMpire 3-0626.

WILL TRADE LAKE LOT FOR 18' alum. housetrailer. MY 2-6501.

WATER SOFTENER TO RENT. $3 per month. OR 3-2360.

WILL TRADE GROCERY STORE with apts. above for modern home, income, or small farm. 521 Opdyke.

For Sale Clothing 56

106 BETTER MEN'S SUITS $23

ALL SIZES FROM 35 TO 46. FINAL CLEANOUT OF OUR JANUARY SALE. FORMERLY SOLD FOR UP TO $85.00. CUFF ALTERATIONS FREE!

OSMUN'S

Town & Country

Store only — Tel-Huron Shopping Center

BOYS SUIT. $15. DRESS SLACKS. $2.50 each. All size 16. FE 3-7524.

BOYS SUITS SIZE 10 AND 12. Girls dresses. Size 4. Boys pants and shirts. Sizes 14 to 18. FE 5-4396.

MEN'S WORK CLOTHES FOR sale cheap. Shirts & pants, 2 for 99 cents. Coveralls, $1.75. Workman's Outlet, 65 S. Saginaw.

TWO LADY'S FORMALS, WHITE & pink lace, size 9. FE 4-3950.

WILL SAC GIRLS SIZE 10 BLUE tweed coat. Never worn. FE 4-1365.

Sale Household Goods 57

DINING ROOM SUITE, GOOD condition, $50. FE 2-1589.

FREEZERS, UPRIGHT FAMOUS name brand. Scratched, terrific values $149.95 while they last. No phone orders please. Michigan Fluorescent, 393 Orchard Lk. Ave.

FACTORY REBUILT VACUUM cleaners, all makes 1 year guarantee. $16.95 up. Thyle Electric, 502 N. Johnson. FE 4-5169.

GAS STOVE GOOD CONDITION. $25. 2620 Middlebelt. FE 8-3455.

GAS STOVE, GOOD CONDITION $45. MY 3-1339.

GUARANTEED REBUILT AUTOmatic washers, Frigidaire, Thor, & Kelvinator. Terms to suit. ROY'S REPLACEMENT PARTS 96 Oakland Ave. FE 2-4021.

GARAGE DOORS AND 9 PC. OAK dining room suite. FE 4-4697.

GAS CIRCULATOR HEATER. FURnishings from 7 apartments and misc. items. 228 Oakland Ave.

HOLLYWOOD BED FRAME, INnerspring mattress, springs, cherry fruitwood. Dining room table and 4 chairs. OR 3-5805 after 6 p.m.

HAMILTON AUTOMATIC DRYER Kenmore automatic washer, $100 pr. FE 2-2295.

HOUSE FULL OF FURNITURE for sale, reasonable price. All in good condition. FE 5-2546.

HOOVER CONSTELLATION VACuum with all attachments. Like new. $40. FE 8-6518.

IRONRITE

Prove to yourself that ironing time can be cut in half & have fun doing too. Rent an Ironrite for just $2 per week. FE 4-3573.

KENMORE AUTOMATIC WASHER with Suds-Saver $59.95

Easy Spin Dry washer $65.00

Maytag square tub washer $49.95

Large apt. size refrigerator Late model $59.95

Frigidaire refrig. $50.00

Several good used TVs.

MILKS APPLIANCES MI 6-1300

LINOLEUM AND PAINT SALE Half price at Jack's, 277 Baldwin Ave.

LIGHT GREEN DAVENPORT & chair. Good cond. 5 pc. Dinette set with 6 seats. FE 5-4897.

METAL BASE CABINET WITH formica top. FE 4-6348.

MAPLE CORNER CUPBOARD, good condition. $20. FE 5-6427.

MAHOGANY BREAKFRONT, round oak table and fireplace fixtures. FE 4-4894.

MAYTAG AUTOMATIC WASHER & deluxe RCA Whirlpool ironer. Balance $2 per week. Crosley electric range. Schick's, Myrtle 3-3711.

NORGE WASHER & DRYER — Have been used a year. Reasonable. FE 8-0994.

NECCHI SEWING MACHINE, LIKE new. 10 payments of $8.50. Mich. Sewing Center. FE 2-3337.

OVER 50 USED TV SETS FROM $14.95 up. TV antennas $9.95.

WALTON TV

515 E. Walton

FE 2-2257

PARTS DEPOT FOR WASHING machines & vacuum sweepers of all makes & service. Thyle Electric. Howard & Johnson. FE 4-5169.

REBUILT WASHING MACHINES. All makes, guaranteed. Thyle Electric, 502 N. Johnson. FE 4-5169.

RADIO PHONO AND CONSOLE AM and FM. Reasonable. FE 2-5070.

REFRIGERATORS, LAST YEAR'S 1957 models. One of America's best makes. Perfect. New. Guaranteed for 5 years. Buy a new refrigerator for a little more than a used machine. Michigan Fluorescent, 393 Orchard Lake Ave.—8

RCA RADIO COMBINATION, floor model, beautiful cabinet. Portable froner, like new. MA 6-6991.

SECTIONAL SOFA, MODERN Heywood Wakefield corner and cocktail tables, 2 floor lamps, 1 table lamp, 2 upholstered chairs. FE 4-4676, 20 Utica—Pontiac.

SECRETARY DESK, EXC. COND. $16. OR 3-5098.

SMALL STUDIO COUCH, $25; Desk and chair, $15; Gossip bench, $10; 17" TV, $25. FE 5-8643.

SACRIFICE STOVE

Beautiful deluxe gas stove. Used 14 months. Like new. 4 burners and griddle on top, 2 ovens and 2 broilers. Automatic timer. Will sell to 1st person with $150 cash. MI 6-5068.

SMALL DEEP FREEZE. $85. 9x15 woo. rug & pad. Good condition, $40. Refrigerator, $35. Gas stove, $15. Rotary lawn mower, $25. Electric stove, $25. 17 in. TV, $30. Kitchen table & 4 chairs, $10. FE 5-2766.

STUDIO COUCH, DAVENPORT, upholstered chair, small table, lamps, & dishes. FE 5-1927.

SINGER MACHINE. WILL SACRIfice. Payments only $9.50 a mo. Mich. Sewing Center. FE 2-3337.

STOVES BOUGHT SOLD EXchanged. Turner's 602 Mt. Clemens. FE 2-0801.

TV USED. PEER'S APPLIANCE 8161 Commerce Rd. EM 3-4114.

TRADE-IN DEPT.

Guar. electric washer $49.50

Table-top gas range $49.95

2-pc. living room set $29.95

Occasional chair $ 6.95

Sofa bed $19.95

5-pc. dinette set $14.95

Lounge chair & ottoman $12.95

Apt. size elec. range $69.95

Apt. size gas stove $39.95

MANY OTHER ITEMS AVAILABLE

WYMAN'S

18 W. Pike. E-Z terms. FE 4-1122

VACUUM CLEANERS. GUARANteed Parts & service. 956 Myrtle.

USED ELECTRIC RANGE, $49.95; used TV's $19.95 up; used RCA color TV's $150 up. Sweet's Radio & Appliances, 422 W. Huron. FE 4-1133.

USED REFRIGERATORS

RECONDITIONED

All Makes, From $48

The

GOOD HOUSEKEEPING SHOP

Of Pontiac

51 W. HURON FE 4-1555

Used Trade-In Dept.

Washer $24.50

Gas range $24.50

Davenport & chair $34.50

Electric range $39.50

Gas hot water heater $49.50

Set of bunk beds complete $49.95

Refrigerator $59.50

6-pc. dining room set $59.50

THOMAS ECONOMY FURNITURE

361 S. Saginaw FE 2-0151

WESTINGHOUSE ELECTRIC stove. Good condition. Has new burners. $30. 4272 Hatchery Rd.

WTD 9 x 12. MARROON CARPET in good condition. FE 2-4605.

WALNUT DOUBLE BED, matched box springs and mattress, 5 drawer walnut chest, night table, lamp, maroon velour chair, sectional book case, combination, small desk and book rack. Child's table and chair set. Wall mirror, 3 stools; vanity, maple, and fireside. Floor lamp. All in good condition. OR 3-3473.

WASHER EASY SPIN DRYER, with filter, timer, rinser. Like new. Peer's Appliance, 8161 Commerce Rd. EM 3-4114.

For Sale Miscellaneous 60

1-AAA-1 ALUMINUM SIDING ORDER NOW AND BEAT SPRING RUSH AT LOW WINTER PRICES. Reynolds NU-ALUM. Lifetime non-chalking enamel with ½" Celotex insulation. Complete house installed by top experts at $490 & up. NO MONEY DOWN—$15 A MO. Pays for itself with savings of painting and fuel. ALSO KITCHENS, AWNINGS, ALUM. STORMS. VALLELY'S, "The Old Reliable Pioneers," Auburn & Rochester Rds. OL 1-9941. Eves. OL 1-6623. CALL NOW for free estimates. No obligation.

20 USED STEEL SASH, SOME glazed venting type. Approx. 5'x8' and 4'x8'. Best price takes them. FE 2-2951 or FE 5-2376.

24 X 24 ALUMINUM STORM SASH Only—

$12.96

CHURCH & INC.

FE 2-0233

52 GAL. ELEC. HEATER $76.95. 30 GAL. auto. gas heater $49.95. Cab sinks & fittings $39.50 up. Laundry trays, stand faucets, $23.95.

SAVE PLUMBING

172 South Saginaw St.

ATTENTION

Bolens and wheel horse riding tractors, 9 models of tillers, choice of 5 riding mowers, motomower. Jacobsons and Toro mowers, 18 models. All machines assembled and serviced. Not sold in a box. 90 day warranty. Buy where parts and service are available. Evans Equip. 6507 Dixie Hwy. MA 5-7878. OR 3-7924.

AERO 12 FT. ALUMINUM BOAT, $100. Apt. size electric stove, $25. MA 6-1682.

ANTIQUE FURNITURE

Sand, Gravel & Dirt 66

4 YARDS, DRIVEWAY GRAVEL delivered. $5.50 FE 4-3263 or FE 2-1466

A-1 TOP SOIL, CRUSHED STONE, sand, gravel, peat fill. Earl Howard. EM 3-0831.

A-1 BANKRUN DRIVEWAY GRAVel. $7 a load in city. Cow manure. FE 4-3371.

A-1 DRIVEWAY GRAVEL, DRIVEway grading, fill dirt and bulldozing. G R Stuart. Call anytime. FE 4-6584.

A-1 GRAVEL AND ETC. BEST deal anywhere. Morrie Wahl FE 2-0346.

A 1 TOP SOIL, BLACK DIRT, sand, gravel and fill. Eugene Bennett. FE 5-4758.

A-1 TOP SOIL, FILL DIRT, GRAVel. Immed. Delivery. FE 5-5261.

A-1 TOP SOIL, CRUSHED STONE sand, gravel, fill. Lyle Conklin. FE 8-1112 or FE 2-8572.

BLACK DIRT

$7.56 per load if you order now. Mac Cook. FE 5-0419.

DRIVEWAY GRAVEL, $7 a LOAD. Black dirt, $8 a load. Vicinity of Union Lake. EM 3-0681 or EM 3-2403.

EXCAVATING — BULLDOZING. All top soil fill. Gravel, sand. Beaches installed. Snow removal. EM 3-4515.

GOOD ROAD GRAVEL, 4 YDS $5 delivered. FE 4-6588.

LOADING ROAD GRAVEL, PIT run and fill sand. 1712 S Blvd E between John R & Dequindre Rds.

MANURE, 6 YARDS STRAW MAnure, $15 delivered. EM 3-4207.

PONTIAC LK. BUILDERS SUPply. Sand, gravel, & dirt. Cement, mortar, & trucking. OR 3-1534.

YARD & DRIVEWAY GRADING. Top soil, gravel, fill, etc. FE 5-3552.

WTD. 50 OR 60 LOADS OF FILL dirt. ½ mile S. of Orchard Lk. Rd. off Telegraph. FE 8-1501.

Wood, Coal & Fuel 67

ASH, OAK & MAPLE FIRE place wood, any size. MY 3-1198.

FIREPLACE CANNEL COAL furnace. Fireplace kindling wood. Speedway fuel oil. Oakland Fuel and Paint, 436 Orchard Lk. Ave. FE 5-6159.

GOOD SLAB WOOD, 2 CORDS FOR $10. Del. FE 4-6588.

SEASONED FIREPLACE WOOD. Plus cedar kindling. FE 2-6244.

Plants, Trees, Shrubs 68

OAKLAND TREE SERV TRIMming, & removal. Free est. FE 7-0045. FE 5-3025.

TREES — SPRUCE, PINE, ARborvitae, Juniper, Yews, Mugho, Red Maple, Sugar Maple, Oak & etc. Dig your own, bring tools & burlap. 2922 Sleeth Rd., 3 miles W. of Commerce Village — 1½ miles E. of intersection of Wixom Rd. & Duck Lk. Rd. Open daily 8 to 6. MU 4-8038.

For Sale Pets 69

5 & 10 GALLON AQUARIUMS, ALL Pet Shop, 55 Williams. FE 4-6433.

AKC DACHSHUND PUPPIES, FEmales & males. FE 8-8426.

AKC REGISTERED COCKER PUPpies, 8 weeks old. OR 3-2602.

AKC REG. BEAGLE, FEMALE, $25. OR 3-3121.

AKC AIREDALE PUPPIES, males, $25; females, $15. FE 8-1523.

BOSTON TERRIERS STUDS. Best breeding stock. Curtiss. OR 3-9296.

DOBERMAN PINSCHER FREE TO good home. FE 8-1647.

FOR SALE: 5 SPRINGER SPANiel & Pointer puppies $15 each, and mother dog $20. E. H. Morgan, 25 Brooklyn Ave., Pontiac.

GREAT DANE BOXER PUPPIES 7 wks. Paper broken. $8. MA 5-1532.

GERMAN SHEPHERD PUPPIES. 2 months. Calmpion background. Reasonable. MA 4-2650.

PARAKEETS, CANARIES, SUPplies. 183 Sanderson. FE 2-7727.

POODLE AT STUD, BEAUTIFUL black toy. AKC. 6303 Dellwood, corner of Maplecrest, Williams Lk.

PARAKEETS, CANARIES, CAGES. Food. Since 1927. 584 Oakland Ave.

POODLE PUPPIES FOR EASTER. All colors. Registered. 641 Third Ave.

Parakeets Guar. to Talk

Special male babies. $3.89. 25 per cent off on Harlequins & rares. Trained birds. $8. 891 4th St. FE 2-4025.

SIAMESE CAT FOR SALE. FE 5-8816.

WEIMARANER, FEMALE, 9 MOS. old. Reg. AKC. $75. FE 5-9809.

Dogs Trained, Boarded 70

DOGS, CATS BOARDED — FE 2-4708. Burr-Shell 375 S. Telegraph.

Hay, Grain & Feed 71

1ST & 2ND HAY, $15 & UP. Straw & lumber. Phone MA 5-0666.

1ST & 2ND CUTTING HAY & straw. 7141 Hall Rd., Davisburg. ME 4-5896.

1ST CUTTING HAY, $15 PER TON. Also straw. No rain. Good corn. 60 cents per crate. Will deliver in load lots. OA 8-2179.

GOOD CORN, 60c BU. IN TRUCK load lots. OA 8-2231.

NOTICE HORSEMEN. 1ST & 2ND cutting of hay. Not rained on. MAple 5-4092.

SEED OATS AT 90c A BUSHEL & mixed hay at 40c a bale. 6481 Sheldon Rd. OLive 1-7383.

For Sale Livestock 72

BEAUTIFUL PINTO. Olive 1-0549.

CHILD'S HORSE. EXTRAORDInary pinto. For information call FE 2-8767 after 5 p.m.

FOR SALE: 30 DAIRY COWS 9 are registered Holsteins. Bank terms. MElrose 4-5857.

FOR SALE: 3 MUSCOVY HENS. 1 Drake, 2 rabbits. Ortonville NAtional 7-3228.

FOR SALE OR TRADE, REG. ¾ horse. Stud. Black saddle horse. 5 yrs. old. Black & white pony. 700 lbs. Chestnut pony. 700 lbs. 585 Granger Rd., Oxford. OA 8-2666.

GENTLE WHITE MARE PONY. 11 hands high. Suitable for small children. EM 3-5987.

PONY SADDLE WITH BRIDLE & martingale. Like new. $35. 975 Baldwin.

REGISTERED GUERNSEY, DUE to freshen in fall. 4470 Squirrel Rd. FE 5-2857.

SADDLES, BRIDLES, BLANKETS and western supplies. Chet's Saddle Shop. MI 4-6562.

Wanted Livestock 73

WTD: CALVES & PIGS. FORREST Jones. MAple 5-0916.

For Sale Poultry 74

1 PR. OF GEESE. $8. MAPLE 5-0666.

3 ELECTRIC BROODERS, 10 feeders, 5 water containers. Cheap. OL 2-2882.

Sale Farm Produce 75

APPLES, EATING & COOKING. Glackmore Farms, 1900 Silverbell Rd. OL 1-6489.

Sale Farm Equipment 76

1 ME 24 IN. ROTO-TILLER, 3280 W. Walton Blvd. OR 3-9784.

1949 FORD TRACTOR PLOW AND new cultivator. Very good condition. Call REpublic 2-7890.

1953 SUPER C FARMALL AND equipment. Like new. MI 6-4729.

300 STEEL FENCE POSTS. BEST offer takes. MU 9-0608.

"ATTENTION FARMERS"

Last chance to buy farm tractors and machinery at your own bid. All tractors and equipment in our stock — new, used and rebuilt. Sale ends at 6 p.m., March 29. Bids accepted or rejected by seller. Davis Machinery Co. of Ortonville, April 1st, 1958. Ph NA 7-3292.

BARGAIN DEARBORN LOADER & bucket. A-1 shape. FE 7-9319.

FREE! FREE!

To celebrate the arrival of the great NEW FORD DIESEL TRACTOR, we are holding Open House Saturday, March 22 thru March 29 and will give away a NEW FORD DIESEL TRACTOR absolutely FREE. Nothing to buy, just come in for the details.

PONTIAC TRACTOR & EQUIPMENT CO.

YOUR AUTHORIZED FORD TRACTOR DEALER

1751 S. Telegraph FE 4-0535

Between Square Lake & Orchard Lake

LOW MACHINERY TRAILER. Tandem axle. EM 3-5987.

Sale Farm Equipment 76

McCULLOCH CHAIN SAWS, NEW and used. W. F. Miller Garden and Lawn Equipment, 1593 S. Woodward. (North of 14 Mile) Birmingham. MI 4-6053.

FARM MACHINERY — NEW AND used. Proux Oliver Sales on M24, just north of Oxford.

McCULLOCH CHAIN SAWS. Rentals, Parts & Repairs. 1890 Crooks Rd. MI 6-0446.

SPECIAL

Used Farmall Cub Tractor

$695

CREDIT TERMS

YOUR I H DEALER

KING BROS.

Pontiac Rd. at Opdyke

FE 4-0734 FE 4-1112

TARPAULINS — ALL SIZES. JOE'S A & N SURPLUS. FE 2-0022.

WE CARRY A COMPLETE LINE of parts and service Fords, Ford-Ferguson, Ferguson and Oliver tractors and implements. Call us and we will pick up your equipment and repair it for you so that you will have it ready for your spring work. We can arrange financing on your parts and repairs. Up to 18 mos. to pay.

Pontiac Farm & Industrial Tractor Co.

825 Woodward

FE 4-0461 FE 4-1442

WE GIVE

FACTORY TRAINED SERVICE ON Bolens garden tractors, Jacobsen mowers, Simplicity equip., John Bean sprayers, Wisconsin engines, Briggs & Stratton engines, Clinton engines, J I Case equip., Ferguson equip., Fox Harvesters, New Idea machines, Wagner loaders, McCulloch chain saws, misc. & other lines.

Houghten & Sons

J I Case & Ferguson Dealer

Rochester OL 1-9761

Auction Sales 77

AUCTION FRIDAY, MARCH 28 at 1 P.M. located 1 mile north of South Lyon and 1 mile west on 11 Mile Rd. 24 head Holsteins. This herd all artificially Bred and calfhood vaccinated. Not a large herd but a good herd of cattle. 9 cows 3 to 4 yrs. old — milking — Bred for base freshening. 3 fresh cows, 6 heifers — bred in Nov. & Dec.; 6 open heifers 5 yr. old spotted pony — top buggy & cutter — excellent cond. 1947 IHC KB 6 truck — grain box, milking equipment; 1951 John Deere B tractor and cultivator, hydramatic 2-14 plow, 4 Bar rake, corn planter, springtooth and spiketooth drags, 12 ft. cultipacker, 8 ft. double disc, Papec silo filler, 16 ft. aluminum grain elevator, rubber tired wagon & rack, machinery in excellent repair. 1500 crates corn, 500 bales straw. Steel & wooden corn cribs to be moved. 50 laying hens. Don Read, Prop. Bank terms — Floyd Kehrl, Ed Gottschalk, Auctioneer.

B & B Auction Sales

5089 Dixie Highway

Drayton Plains

Every Wednesday 7 P.M

Every Friday ....7 P.M

Every Sunday ....2 P.M.

Buy and Sell Daily

OR 3-2717 Door Prizes

SMART'S AUCTION SALES every Wednesday, 7 p.m., ¼ mile west of North Hill shopping center, Rochester.

WILL SELL COMPLETE HOMES, or odd lots. MY 2-1521.

For Sale Housetrailers 78

34 FT. PONTIAC CHIEF TRAILER. Like new. Trade for car or $500 down. OR 3-7497.

1954 ALL ALUM. WESTWOOD 23' long. $180 down. Take over payments. OL 1-7888.

1955 AMERICAN, 35 FT. CUSTOM built. Exc. cond. FE 3-7640.

DETROITER PONTIAC CHIEF

A 4 acre lot full of new and used mobile homes. We cannot double deck them, so we've got to sell them regardless of price delivered and set up, ready to move into and carry the usual Hutchinson guarantee. Yes, you save hundreds of dollars at

Bob Hutchinson Mobile Homes

SALES INC.

4301 Dixie Highway

4 Miles N. of Pontiac

OR 3-1202

Open 7 days a week

FURNISHED MOBIL HOMES. Available on rental payment basis.

TRAILER EXCHANGE

60 S. Telegraph FE 2-3200

OXFORD TRAILER SALES

General - Zimmer

Holly - Great Lakes

Gardner

8 to 10 wide, 14 ft. to 56 ft. Note shoppers: New 45 ft. 10 wide 2 BR-FK $995.50 down $65.81 per month includes all insurance, taxes and financing - no strings. A few used trailers still available on rental plan. We sell, rent, trade 1 mile south of Lake Orion on M24. MY 2-0721.

SALE — SALE

TRAILER EXCHANGE

MOBILE HOMES

Anderson - Regal

Silver Dome - Palace

We Buy, Sell, Trade

8 wides — 10 wides

SPRING SALE NOW ON. Thousands of dollars slashed from inventory during this sale. Get our deal before you buy.

Bottle Gas

Parts and Supplies

60 S. Telegraph FE 2-3200

Open Eves. & Sun. P.M.

TRAILERS WANTED

Your trailer in trade on our new 3 bedroom 1½ bath brick ranch home in Drayton Plains — Clarkston area. Call KEnwood 5-3000 collect.

WE ARE SOLD OUT OF USED trailers. We need your trailer. We will sell it for 10 per cent on our lot. Holly Marine Coach Sales, 15210 N. Holly Rd. Holly MElrose 4-6771.

Rent Trailer Space 79

AUBURN HGTS. MOBILE VILLAGE. The finest. 1½ MI. SE Pontiac. 170 N. Opdyke FE 5-6519.

MOBILHOME ESTATES. MODERN Lake front and playground. EM 3-2661.

OXFORD MOBILE MANOR FOR those who want the best. Base rate only $6.17 weekly. 2 miles east of Oxford on Lakeville Rd. OA 8-3022.

PARK AT PARKHURST

Where living is a vacation—72 lovely acres includes a private lake with good swimming, good schools. Club house and tornado shelter. Only 15 minutes to Pontiac. Also trailer sales. Base rate $20. Phone MYrtle 2-4611.

TRAILER SPACE FOR RENT, large lots, new laundry rooms, very pleasant place to live. Robins Mobile Village, 3300 Elizabeth Lk. Rd. FE 5-3678.

Auto Accessories 80

'46 PONTIAC RADIO. 306 S. Sanford.

'51 CHEV. POWERGLIDE. ANY part for sale, good motor. Also S. Olds for parts. 1951 Ford Motor. 19 South Johnson.

BONDED BRAKES

$12.95 for most Fords, Chev. and Plymouths. Contact your GOODYEAR SERVICE

30 S. Cass FE 5-6123

HOT ROD BARGAINS. DUEL quad carbs and linkage. Mallory ignition with marg stark, new high lipped cam. FE 5-0186.

For Sale Tires 80A

NEW TIRES 670 x 15 BLACK. $10.95 plus tax exchange. New White walls 670 x 15 $13.95 plus tax. Exchange. New tire guarantee. State Tire Sales, 503 S. Saginaw. FE 4-0683.

A-1 USED TIRES $3.50 UP. We buy-Sell. Also whitewalls. STATE TIRE SALES. 503 S. Saginaw St. FE 4-0683.

STANDARD BRAND NEW TIRES traded in on General Safety Tires. Up to 50 per cent off. Black or White Walls.

ED. WILLIAMS

451 S. Saginaw at Raeburn

Auto Service 81

CITY AUTO RADIATORS

All work guaranteed. Special this week. Passenger cars $5.50. Trucks $6.50. Prompt service. Open 7 days a week until 9 p.m. TE 1-0696. Detroit.

CRANKSHAFT GRINDING IN THE car. Cylinders rebored. Zuck Machine Shop, 23 Hood. Phone FE 2-2363.

Sale Motor Scooters 82

'48 CUSHMAN, NEEDS WORK. $20. OR 3-9603.

1957 CUSHMAN EAGLE, GOOD cond. $275. 810 Waldon Rd. FE 5-0990 after 4 p.m.

1954 CUSHMAN SCOOTER, GOOD condition. $150. OR 3-2092.

CUSHMAN SCOOTERS

ANDERSON SALES & SERVICE

12 S. PADDOCK (at Pike) FE 4-4246

For Sale Motorcycles 83

'41 INDIAN MOTORCYCLE. RUNS good. Looks good. $120. OLive 1-0984.

1957 NSU SUPER MAX. 1500 Miles, very clean. 1957 Triumph TR6 B 232 E. Pike St.

FOR PARTS & SERVICE ON your Harley Davidson, see Harley Davidson Sales Co., 372 S. Saginaw.

For Sale Bicycles 84

BOYS 26" MONARK. GOOD CONdition. $25. FE 5-8983.

Boats & Accessories 85

12' BOATS $40. TRAILERS, $95. Aluminum boats $150. 50. FE 4-6010.

14' ALUM. BOAT AND 7½ HP Mercury motor. Like new. FE 5-0892.

19 FT. DEWITT INBOARD. BEST offer. After 4 p.m. 756 St. Clair.

20 FOOT MAHOGANY INBOARD. Hull good, needs motor work. Will trade or sell. $575. OR 3-3766.

CENTURY BOATS

Top Quality. Also In

Fiberglas—Plywood—Aluminum

MERCURY MOTORS

Special Price on Spring Tune-Ups

OPEN 9-6 & SUNDAY

INLAND LAKES SALES

FE 4-7171 3127 W. Huron FE 2-6122

EVINRUDE MOTORS. CRESTLINer boats, Gator boat trailers. Trade-ins accepted. Easy terms. Come in and sign up for a free demonstration ride with the new 500 hp. motor. Kelly's Hardward, 3994 Auburn at Adams, Auburn Hgts. FE 2-8811.

MFG. FIBERGLAS BOATS. ALUM. BOATS, $199.50 & UP. LAY-AWAY OR BANK TERMS

Harrington Boat Works

YOUR EVINRUDE DEALER

1899 S. TELEGRAPH RD.

FE 2-8033 OPEN SUNDAYS

JOHNSON MOTORS

Boats Trailers & Accessories

Everything for the boat

OWENS MARINE SUPPLIES

396 Orchard Lk. Ave. FE 2-8020

NEW 10 H.P. WIZARD MOTOR, $150 cash. FE 5-7329.

TONY'S MARINE

Guaranteed outboard repair service. Backed by 22 year experience. Evinrude motors, boats and supplies.

2695 Orchard Lake Rd. Keego Har. FE 8-0112. Open 7 a.m. to 8 p.m.

USED MOTORS

3 TO 35 H.P.

FISH OR SKI

BARGAINS

Slaybaughs 630 Oakland

Transportation Offered 87

CAR LEAVING FOR SOUTHERN Illinois & vicinity Sat. eve. Share expenses. FE 5-0086.

CARS FOR PHILADELPHIA. $25 gas allowance to Hartford, Conn. FE 2-3215. FE 2-5823 after 6 p.m.

FLY 4 ENGINE AIRLINER TO California $80; Hawaii, $99.10. Ferry Service Inc. O. 3-1254.

LEAVING FRIDAY NEEDLES, California. 1 passenger, share expenses. FE 5-1929.

LEAVING FOR MONTANA & points West along northern route, room for 2 sharing expense. Ph. FE 5-6526.

TRUCK GOING NORTH. PART load. Either way. FE 5-6806.

Wanted Used Cars 88

A-1 PRICES FOR SCRAP & OLD cars. OR 3-6015.

AS MUCH AS $50 FOR JUNK AND cheap cars. FE 2-2666 days or eves.

ARE YOU TIRED OF "BIG PAYMENTS"?

How would you like a nice transportation special for your equity in your '54, '55 or '56 model cars? Always 20 older models to choose from. Open till 10 p.m. JEROME "BRIGHT SPOT" Orchard Lake at Cass FE 8-0488

CASH

AVERILL'S NEED CARS

Shop it. Then bring it here for top dollars.

2020 DIXIE HWY.

FE 2-9878 FE 4-6896

GLENN'S

Wanted clean used cars. See us for the top dollar.

254 S. Saginaw

FE 4-7371

H. J. VAN WELT, 4540 DIXIE Hy., Drayton Plains, pays the High Cash Dollar for all late models. Ph. OR 3-13 5.

JUNK CARS. FE 5-6079.

JUNK CARS. FE 8-8755.

PONTIAC AUTO BROKERS

Price it everywhere. Sell it here. Late models accepted on consignment. Call FE 4-9100.

TOP CASH FOR ANY MAKE OR model. Trade up or down. ECONOMY CARS 2 AUBURN.

TOP DOLLAR PAID FOR JUNKED cars. FE 8-9149.

See M & M Motor Sales

For top dollar on late model cars. 2627 Dixie Hwy. OR 3-1603.

WE BUY CARS IN ANY CONDItion. FE 8-9157.

WTD: USED & JUNKED CARS. Bagley Auto Parts. Open Sunday from 10 a.m. to 2 p.m. FE 5-9219.

WTD: SHARP CARS '49 THRU '55 models. Top dollar paid. AUBURN MOTORS. CORNER PIKE & EAST BLVD.

Wanted Used Trucks 89

USED 35 FT. AUTOMOBILE Transport trailer wanted. Have 15 nice used cars. Your choice in trade. Or may consider outright cash purchase. Might consider Tractor and Trailer combination. Jimmy DeRose Motor Sales, 1340 W. Huron. FE 8-9091.

WRECKER WTD. TO 1½ TON, pick-up body, must be power equipped & reasonable. Call 8 a.m. to 5 p.m. FE 4-1510.

Used Truck Parts 89A

USED TRUCK PARTS

ALL MAKES AND MODELS

HEIGHTS MOTOR SALES

2635 Auburn Ave. FB 4-8632

For Sale Trucks 90

48 DODGE, 2-TON DUMP. 2 speed axle. $265. MY 2-6201.

51 CHEVY CAB & CHASSIS, 172 in. WB. Good rubber, excellent running condition. Tom Bohr. MUtual 4-5155.

1949 CHEV. ½ TON PANEL. Good cond. Eddie Steele Ford. FE 5-9204.

53 CHEVY SEDAN DELIVERY, sell or swap for pick-up. OR 3-7713.

1952 DODGE, ½ TON PICK-UP, 6 ply tires, very clean, E-Z terms. Clarkston Motor Sales

CHRYSLER PLYMOUTH DEALER

Clarkston, Mich. Phone MA 5-5141

SLICES OF HAM

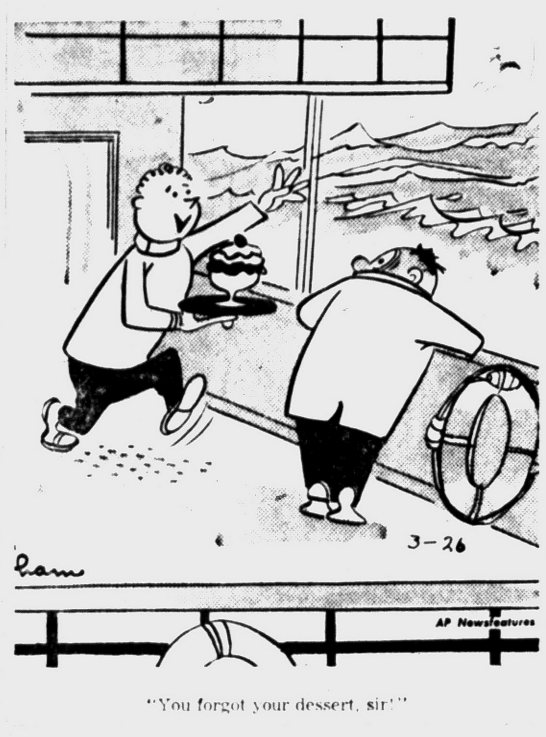

"You forgot your dessert, sir!"

For Sale Trucks 90

1955 ½ TON FORD PICKUP. '51 Ford dump. '49 Ford dump, terra loader with trailer, private. EM 3-6373.

'55 FORD 1 TON PICK-UP. EXcellent condition. 25,000 actual miles. $800. Full price. Private owner. Call MUtual 4-5605.

1950 FORD DUMP. WILL SELL OR trade for truck with stake rack. OR 3-2070.

1948 FORD 1½ TON FLATBED. New motor. $225. OR 3-8707.

1954 PANELS FOR SALE. 7952 Cooley Lk. Rd. EM 3-2242.

PONTIAC'S TRUCK CENTER GMC

RETAIL BRANCH

Oakland at Cass

For Sale Cars 91

'53 BUICK SUPER DYNA. R&H. V-8 engine. 41,000 miles. Very clean. $595. FE 4-9239.

'56 BUICK CENTURY. LIKE NEW. Low mileage. Must sell. MA 6-6905.

'53 BUICK SPECIAL 4 DR. RAdio & heater. Dynaflow. $495. A. & R. Motors. 724 Oakland. FE 4-3529.

BUICK SPECIAL, 4 DR., R&H, green and white. OR 3-2092.

1950 BUICK SPEC. 4 DR. STD. Assume payments of $5.65 week. Eddie Steele Ford. FE 5-9204.

FACTORY BRANCH

'56 BUICK

SUPER 4 DOOR

Power brakes, Power steering, Radio & Heater, Window washers, Dynaflow — Like new.

$1595

PONTIAC RETAIL STORE

66 MT. CLEMENS ST.

FE 3-7117

BEHIND THE POST OFFICE

1952 BUICK H-TOP. R&H. ABSOlutely no money dn. Assume payments of $17.08 mo. Call Credit Mgr. Mr. Parks at MI 4-7500. Harold Turner Ford.

'57 BUICK CENTURY CONVT. All power equip. Like new. Will accept older car for equity. FE 4-4676.

CADILLAC, 1957 COUPE. 2-TONE. All power. Official's car. Must sell. Getting new one. Reasonable. 1801 Watkins Lake Rd., Pontiac. OR 3-2834.

1947 CADILLAC 7 PASSENGER limousine, in perfect cond., was formerly used as a funeral parlor limousine. Power seats, windows, very clean, 3 heaters, it's ultra. 36,000 actual miles. $495. MU 4-5921.

'56 CADILLAC 4 DR. SEDAN DEville, like new. Call OR 3-4323.

50 CADILLAC EXC. CONDITION. Cheap. FE 3-9164.

CHEVROLET, 1956

Top down weather is almost here. Get in the swing, feel like spring and drive on down to SCHUTZ. We're offering you this little Turquoise beauty at a fantastically low price. Factory installed equipment includes powerglide, radio, heater and power pak. The full price is only $1495.

SCHUTZ

912 S. Woodward, Birmingham

'55 CHEVY V-8, STICK SHIFT, good cond. $750. OR 3-7460.

HASKINS VALUES

1954 Chevy 210 2-door. Power Glide. Radio. Like new. $ 695

1954 Chevy 210 4-door Wagon. Radio and heater. $ 795

1956 Pontiac 2-door. Hydramatic. Radio and heater. One owner. $1195

Just your car down

Haskins Chev.

4751 Dixie Highway at M15

MAple 5-5071 Open Nites 'Til 9

'53 CHEV. BEL-AIRE 2 DR. clean inside and out. FE 2-1104.

Chevrolet 1953

BEL AIR CLUB SEDAN with powerglide, radio & heater, white tires.

ALSO A SELECTION OF '52's

$295

Fords .....1952 and '54

Customline 2 Drs. V-8's, radio & heater, as low as

$395

4 GOOD RUNNING CHEAPIES.

Ford 1947

$19.99

WE FINANCE. WE TRADE. NO MONEY DOWN.

Jimmy DeRose

3140

W. Huron Street

(1 mi. west of Telegraph)

For Sale Cars 91

NORTH CHEVROLET MARCH SPECIALS

OAKLAND COUNTY'S WILDEST TRADER HAS GOT TO MOVE 60 MORE USED CARS THIS MONTH TO MAKE MORE ROOM FOR THE ABUNDANCE OF NEW CAR TRADES COMING IN.

Stk. No.	Yr.	Make	Price
N4104	'56	Chev. Hd. top	$1278
N4133	'55	Chev. P.G.	888
N4994	'56	Chev. 2-Dr. P.G.	1096
N4075	'56	Olds '98" Hd. top	1694
N4065	'56	Chev. 2-Dr. P.G.	1073
N4050	'57	Chev. Con. V-8	1889
N4047	'56	Ford Vic. Pwr.	1376
N4034	'53	Pont. 4-Dr.	283
N4129	'54	Chev. 4-Dr. P.G.	446
N4081B	'53	Nash 4-Dr.	196
N4114	'55	Nash Ramb. Hyd.	587

Most of these can be bought with small down payment. Bank rates.

NORTH CHEVROLET

Hunter at S. Woodward Ave.

Birmingham MI 4-2736

'51 CHEV. SEDAN DRIVES EXcellent, clean. EM 3-0081. H. Riggins.

CY OWENS FORD

'53 CHEVROLET

CLUB COUPE

$495

"CY"

OWENS

147 S. SAGINAW FE 5-4101

1952 CHEV. 4 DR. PG. CLEAN. Bel Air. Assume payments of $5.86 week. Eddie Steele Ford. FE 5-9204.

'53 CHEVROLET BEL-AIR CONvertible. Radio, heater, new whitewalls. Call Oakland 8-3217.

HAUPT

Pontiac Sales

'58 GM ½ ton pickup. Dealer Demo. A real buy on this one!

'57 Superchief Pontiac wagon. Hydra., R&H, Power brakes. Real sharp.

'55 Pontiac 4 Dr. sedan. Hydra., R&H, Whitewalls. Low mileage.

'55 Pontiac Starchief Catalina Cpe. Full power. A good buy!

'55 Pontiac 2 Dr. R&H, Hydra. Nice and clean!

'54 Chevie. 2 Dr. sedan. R&H. Powerglide.

'54 Pontiac 2 Dr. Hydra. R&H.

'53 Nash 4 Dr. Statesman. Good transportation.

'52 Pontiac 2 Dr. Hydramatic. R&H.

Also transportation specials.

N. Main St., Clarkston.

Open Nights 'til 9

MAple 5-5566 or MAple 5-1141

1955 CHEVY 2 DR. R&H. 2-TONE paint. MA 5-9261.

CHEVROLET, 1957

Immaculate is the only word to describe the condition of this 4 Door Wagon. Fully equipped with radio, heater, white tires, powerglide and it's a V-8 too. Finished in beautiful Rose Mist and White with durable all vinyl interior. Your old car down will handle. $1795.

SCHUTZ

912 S. Woodward, Birmingham

1951 CHEVY CONVERT. POWER Glide. R&H. Absolutely no money dn. Assume payments of $9.77 mo. Call Credit Mgr. Mr. Parks at MI 4-7500. Harold Turner Ford.

BARGAIN PRICED

'55 Plym. 8 cyl. sedan $695

'51 Pontiac 2 Dr. $245

'49 Ford 8 cyl. $ 95

Roger's Sales & Service

695 Auburn Ave. FE 2-9555

ECONOMIZE GO RAMBLER!

1953 CHEV. FULL EQUIP. LIKE new. Must sell, good tires. OR 3-7497.

GEORGE $ MILLION SPECIAL

New '58 Fords, all equipped with Radio & heater. Safety package. A Side mirror, windshield, white wall tires.

SPECIAL PAYMENT PLAN

Custom 300 2 dr.	$45.90 mo.
Fairlane Club Sedan	$52.85 mo.
Fairlane 500 Club Sedan	$57.93 mo.
Station Wagon	$58.60 mo.

YOUR OLD CAR DOWN OR SMALL DOWN PAYMENT

GEORGE $ MILLION

CREDIT MANAGER

Harold Turner Ford

MI 4-7500

'54 CHEVIE BELAIR 4 DR. POWerglide. Radio heater & whitewalls. $695. R & R Motors.

SHARP CARS

'57 FORD FAIRLANE

500. 2 dr., yellow & black. This looks as if it just rolled out of the showroom. R&H, W.W. Overdrive, it's a honey. $1,647.

'56 BUICK SPECIAL

2 dr., Riviera Dyna., R&H, WW, white top and blue center, white bottom, spotless blue and white vinyl interior. From the ground up it's a beauty. $1,497.

'56 FORD 2-DOOR

Custom V8, you will not find a chip, spot or any rust on this sparkling beauty. Eye appeal inside and out. Ivory & light green. If you're looking for a '56, this is it. $1,195.

57 Plymouth 2 dr., V8, P.B.	$1295
54 Buick 4 dr.	$ 795
54 Ford, club coupe	$ 695
53 Chev., Bel Air, hardtop	$ 645
53 DeSoto, V8	$ 495
53 Plymouth Club Coupe	$ 395
52 Metro club coupe	$ 525
52 Plymouth Club coupe	$ 295
51 Plymouth, 4 dr.	$ 167
51 Pontiac, 4 dr.	$ 117
50 Dodge, 2 dr., Wayfarer	$ 137

RIEMENSCHNEIDER-ENGLEHART

232 S. SAGINAW

FE 2-9131

For Sale Cars 91

CHEVROLETS

We believe for the finest of slightly used 1957 Chevrolets, be sure to see "SCHUTZ." We got 'em! Automatics, V8s, 2 doors, 4 doors, hardtops, and wagons. Priced to save you many, many dollars. From $1195.

SCHUTZ

912 S. Woodward, Birmingham

1933 CHEVY FOR SALE, CHEAP. Good condition. OR 3-8864.

1951 CHRYSLER, EXCELLENT condition. FE 8-2436.

'56 CHRYSLER

WINDSOR 4 DOOR

Power steering, Power brakes, Radio

$1795

BRAID

MOTOR SALES

34 YEARS FAIR DEALING

CASS AT W. PIKE ST.

FE 2-0186

DESOTO, 1954

For a big car ride with small car price tag you'll never do any better than with this Firedome V-8 Sedan. Practically new white tires set off the gleaming bronze exterior of this one owner new car trade. Fully equipped, of course. An older car of value will handle. $595.

SCHUTZ

912 S. Woodward, Birmingham

1953 DESOTO SEDAN. AUTO. R&H. Absolutely no money dn. Assume payments of $8.65 mo. Call Credit Mgr. Mr. Parks at MI 4-7500. Harold Turner Ford.

DODGE, 1956

Turquoise & white with matching nylon-vinyl interior really sets off this Royal Lancer. Fully equipped with Powerflite, large radio & heater and white tires. Car has had the best of care and very little driving. An older car of value will handle. $1,195.

SCHUTZ

912 S. Woodward, Birmingham

1940 DODGE 15 IN. WHITE walls. R&H. '53 Ply. engine. Will take best offer. OR 3-3700.

SWEPT-WING DODGE

Brand new '58 Dodge 2-dr. sedan $2,199

DODGE CARS & TRUCKS

STATT'S MOTOR SALES

89 M24 MY 3-2750 Lk. Orion

'51 FORD, V-8, R&H, CLEAN, EM 3-0081. H. Riggins.

FOR QUALITY CADILLACS

Also a fine selection of other clean used cars. It's

Wilson Pontiac-Cadillac

1350 N. Woodward

B'ham MI 4-1930

1954 FORD, 4-DR., V-8, POM. Clean. Assume payments of $14.89 week. Eddie Steele Ford. FE 5-9204.

REAL BARGAINS AT

Oxford Mtrs.

619 S. Lapeer

OA 8-2521

'55 FORD, HARDTOP, 2 DR., fordomatic, all leather upholstering. Price $850. Take over payments. EM 3-0350.

49 FORD V-8, GOOD SHAPE, R. & H. FE 8-9972.

'49 FORD, GOOD CONDITION, $100. FE 4-5983.

1957 FORD CONVERT. ALL equip. Black with white top. Call after 6 p.m. FE 8-2881. No dealers. $1850.

FORD, 1956

"I'll take it!" That's what you'll say after looking at and driving this Fairlane Town Sedan. Fordomatic, radio, heater and white tires are only a few of the many accessories on this like "NEW" car. An older car of value will handle. $1195.

SCHUTZ

912 S. Woodward, Birmingham

NO DOWN PAYMENT

1953 Ford 2-dr. Very sharp car. Assume small monthly payments of $27.24. Lucky Auto Sales, 193 S. Saginaw. FE 4-2214.

53 FORD V-8 EXC. CONDITION. $450. FE 5-5073.

'54 FORD CUSTOM 2 DR. 6 CYLinder. Overdrive, R. & H. Economy plus. Any old car down. Tom Bohr, Inc. MU 4-5155.

FACTORY BRANCH

'56 FORD

2 DOOR

Radio & Heater, Fo-O-Matic, W-Walls, BLACK & WHITE paint. Low mileage.

$1395

PONTIAC RETAIL STORE

66 MT. CLEMENS ST.

FE 3-7117

BEHIND THE POST OFFICE

'57 FORD CUSTOMLINE 4 DR. Sedan. $1836 balance. $65.59 per mo. FE 8-2366 or 62 Putnam.

BUICK

Better Buy Used Cars

'55 Buick 2-Dr. $1195

SPECIAL HARDTOP, radio, heater, Dynaflow, white tires. A beautiful tu-tone Blue and White.

'49 Ford Pickup ...$ 345

½ TON. Excellent condition.

'53 Chevrolet .....$ 545

BEL AIR 4 Dr.

'52 Buick .....$ 395

NICE SEDAN

'57 Buick $1995

SPECIAL 4 Door

'53 Oldsmobile .....$ 645

SUPER 4 Dr. "88"

'54 Pontiac .....$ 695

2 DOOR, standard shift

'51 Pontiac .....$ 145

2 DOOR, standard shift.

'54 Buick $1195

SPECIAL STATION WAGON

'54 Buick .....$ 995

SUPER 4 DOOR

OLIVER BUICK

210 Orchard Lake Ave.

FE 2-0101 Open Eves.

For Sale Cars 91

Today Only!

1957 Oldsmobile, spotless throughout, 1 owner, low mileage —

$1995

MANY MORE TO CHOOSE FROM AT

HOUGHTEN & SON

YOUR FRIENDLY OLDSMOBILE AND GMC TRUCK DEALER

SEE OUR FOREIGN CARS

Jaguar, Austin Healy, Morris, M.G., Austin, Porsche, Alfa Romeo

528 N. MAIN, ROCHESTER

OL 1-9761

1955 FORD 4 DR. V-8, STD. Flane. Clean. Assume payments of $13.12 week. Eddie Steele Ford. FE 5-9204.

1953 FORD 6 2 DR. STD. CLEAN. Assume payments of $27.24 Mo. Eddie Steele Ford. FE 5-9204.

'54 FORD, TAKE OVER PAYments of $24.99 mo. 2344 Jones Off Hatchery Rd.

58 T BIRD NEW $3,782.58 ASK for George Million, Harold Turne, Ford. MI 4-7500.

NO MONEY DOWN

1951 STUDEBAKER Auto.	$99
1950 CHRYSLER IMPERIAL	$99
1953 KAISER	$249
1953 PLYMOUTH HARDTOP	$399
953 MERCURY HARDTOP	$499

Columnist Sees Deborah, Alec Winning Major Oscars

- - Today's Radio Programs - -

WJR, (760) CKLW, (800) WWJ, (950) WXYZ, (1270) WCAR, (1130) WPON, (1460) WJBK, (1500)

TONIGHT

6:00—WJR, News, Sports, WWJ, News, WXYZ, Wattrick, McKenzie, CKLW, News, Chase, WJBK, News, Ski Talk, WCAR, News, Page, WPON, News
6:30—WJR, Dinner Date, WWJ, News, WXYZ, J. Daly, CKLW, News, Eddie Chase, WPON Music With Mason
7:00—WJR, Guest House, WXYZ, E. P. Morgan, CKLW, Fulton Lewis Jr., WJBK, News, Bellboy, WCAR News Patrick
7:30—WWJ, News, WXYZ, M. Shorr, WJBK, Income Tax, CKLW, Album Time
8:00—WJR, Amos 'n'Andy, WWJ, News, People Are Fun, WXYZ, Shorr, CKLW, Album Time, WJBK, News, Bellboy
8:30—WJR, Answer Please, WWJ, Nightline
9:00—WJR, Weather, WXYZ, News, Shorr, CKLW, Back to Bible, WJBK, News, Bellboy
9:30—CKLW, Exploring, WJR, Misic, WJBK, Sound Off
10:00—WJR, Symphony, WWJ, Concert, CKLW, News, Knowles, WXYZ, H. Anderson, WJBK, News, Bellboy, WCAR, News
10:30—WJR, Grt. Challenge, WWJ, Oscar Howards, CKLW, News, Knowles
11:00—WJR, News, Sports, WXYZ, Surrell, CKLW, News, Knowles, WJBK, News, Bellboy, WCAR, News, WPON, News
11:30—WJR, Music, CKLW, News, Knowles, WPON, Music With Mason

THURSDAY MORNING

6:00—WJR, News, Roundup, WWJ, News, Roberts, WXYZ, Fred Wolf, CKLW, Rooster Club, WJBK, Tom George, WCAR, News, Sheridan, WPON, Country Roundup
6:30—WJR, Voice of Agricit, CKLW, Guy Nunn, WJBK, News, George, WPON, Early Bd. Spts.
7:00—WJR, Dan Kirby, WWJ, News, Roberts, WXYZ, News, Wolf, CKLW, News, Toby David, WJBK, News, George, WCAR, News, WPON, Early Bird Club
7:30—WJR, Music Hall, WXYZ, News, Wolf, CKLW, Sports, David, WJBK, News, George, WCAR, News, Sheridan
8:00—WJR, News, B. Guest, WWJ, News, Roberts, WXYZ, News, Wolf, CKLW, O'Dell, David, WJBK, News, George, WCAR, News, WPON, News, MacKinnon
8:30—WJR, Music Hall, CKLW, News, David, WJBK, News, George
9:00—WJR, News, Mrs. Page, WWJ, Faye Elisabeth, WXYZ, Breakfast Club, CKLW, News, David, WJBK, News, George, WCAR, News, Martyn, WPON, News, Lewis
9:30—WJR, Jack Harris, CKLW, News, M. Labbitt
10:00—WJR, Arthur Godfrey, WWJ, News, True Story, WXYZ, Jim Backus, CKLW, News, M. Morgan, WJBK, News, C. Reid, WCAR, News, WPON, America to Knees
10:30—WWJ, Don Ameche, CKLW, News, Davies, WPON, PES Workshop
11:00—WWJ, News, Wood, WXYZ, Paul Winter, CKLW, News, E. Ford, WJBK, News, Reid, WCAR, News, B. Martyn, WPON, Don Mackinnon
11:30—WJR, Time for Music, CKLW, Hurley, Davies

THURSDAY AFTERNOON

12:00—WJR, News, Wells, WWJ, News, Maxwell, CKLW, Grant Livestock, WJBK, News, Reid, WCAR, News, Thomas, WPON, News, MacKinnon
12:30—WJR, Time For Music, WXYZ, News, Winter, CKLW, News, Davies, WCAR, Bruce Martyn
1:00—WJR, Peter L. Hayes, WWJ, News, Maxwell, WXYZ, Merv Griffin, CKLW, News, M. Shoe, WJBK, News, Reid, WCAR, News, B Martyn, WPON, Chuck Lewis
1:30—WJR, Yng. Dr. Malone, CKLW Heatter, Davies
2:00—WJR, Wendy Warren, WWJ, News, Confessions, WXYZ, M. Griffin, CKLW Grant, Davies, WJBK, News, Reid, WCAR, News
2:30—WJR, Cpl Next Door, WWJ, One Man's Family, CKLW News Shiftbreak, WPON Don Zee Show
3:00—WJR, Helen Trent, WWJ 5-Star Matinee, WXYZ, McKenzie's Matinee, WJBK, News, McLeod, WCAR, News, Page
3:30—WJR, House Party, WWJ Women in My House, WXYZ, News, McKenzie, CKLW News, Chase
4:00—WJR, Band Parade, WWJ, News, Deland, WXYZ, Wattrick, McKenzie, CKLW News, Godfrey, WJBK, News, McLeod, WCAR, News, Page
4:30—WJR, Music Hall, WWJ, News, Deland, WXYZ, News, McKenzie, CKLW News, Chase
5:00—WJR, Philip Lenhart, WWJ, News, Deland, WXYZ, Wattrick, McKenzie, CKLW Sports, Chase, WJBK, News, McLeod, WCAR Godfrey, WPON Music, with Mason
5:30—WJR, Music Hall, WXYZ, News, McKenzie, CKLW News, E. Chase, WJBK, Spts McLeod, WPON, Sports, Mason

- - Today's Television Programs - -

Programs furnished by stations listed in this column are subject to change without notice.

Channel 2—WJBK-TV Channel 4—WWJ-TV Channel 7—WXYZ-TV Channel 9—CKLW-TV

TONIGHT'S TV HIGHLIGHTS

6:00 (7) Mr. Danger.
(9) Popeye.
(4) News: Williams.
(2) Racket Squad.

6:15 (4) Weather: Eliot.

6:20 (4) Box Four.

6:30 (7) Topper. Comedy.
(9) Bugs Bunny. Cartoons.
(4) Soldier of Fortune.
(2) News: LeGoff.

6:40 (2) Weather: Phelps.

6:45 (2) News: Edwards.

7:00 (7) Sports Parade.
(9) Cochise Sheriff. Western.
(4) Amos 'n' Andy. Comedy.
(2) Ameche Play.

7:10 (7) Weather.

7:15 (7) News: Daly.

7:30 (7) Disneyland. Story of dogs features Swiss goat-herding dogs, Eskimo dog teams, blind leader dogs.
(9) Million Dollar Movie. Mickey Rooney, "The Hardy's Ride High." ('39)
(4) Wagon Train. Adventure: Indian tribe enslaves western settler. Ralph Meeker guest stars.
(2) I Love Lucy. Comedy: Lucy, Ethel stage a raffle to get money to go on European tour with Rickey's band.

8:00 (7) Disney (cont.)
(9) Movie (cont.)
(4) Wagon (cont.)
(2) Leave It to Beaver. Comedy: New time. Beaver gets in trouble with the law when he drives soap box in the street.

8:30 (7) Tombstone Terr. Western: Sheriff tries to save girl and man trapped when secret tunnel to silver mine caves in.
(9) Movie (cont.)
(4) Father Knows Best. Comedy: Love blooms in grocery aisles when Bud finds a supermarket sweetheart.
(2) Big Record. Variety: New half hour format. Patti Page guests are Xavier Cugat, Abbe Lane, Ted Lewis.

9:00 (7) Ozzie, Harriet. Comedy: Nelsons experiment with home TV "Closed Circuit" show after Rick constructs TV set.
(9) Charter Boat.
(4) TV Theater (Color). Drama: Disturbed teenager (Lynn Loring) rebels when she's sent to co-ed school for physical and mental treatment in "Angry Angel."
(2) Millionaire. Drama: Amnesia victim spends million dollars to find his identity.

9:30 (7) Betty White Show. Comedy: Billy De Wolfe, actor Jimmy Boyd.
(9) Mr. District Attorney.
(4) Theater (cont.)
(2) I've Got a Secret. Special show devoted to teenagers.

10:00 (7) Boxing. Sugar Hart vs. Charlie "Tombstone" Smith, 10-round welterweight bout.
(9) Headline.
(4) This Is Your Life.
(2) Steel Hour. Adventure: Scientist, fiance search for mysterious hide-away of German nuclear physicist.

10:30 (7) Boxing (cont.)
(9) Monte Cristo.
(4) Oscar Awards. Special. 30th annual Oscar Presentations, 105-minute telecast. Bob Hope, Rosalind Russell, David Niven, Jack Lemmon, Jimmy Stewart emcee, Newlyweds Natalie Wood, Robert Wagner pass out oscars to winners. Johnny Mathis, Debbie Reynolds, Dean Martin, Vic Damone sing nominated songs.
(2) Steel Hour (cont.)

10:45 (7) Sports.

11:00 (7) Soupy's On
(4) Oscars (cont.)
(9) National News.
(2) News: LeGoff.

11:15 (9) Weather.
(2) Weather.

11:20 (9) Starlight Theater. Ann Harding, "Double Harness." ('33)
(2) Sports.

11:25 (2) Nightwatch Theater. William Gargan, "Three Sons." ('39)

11:30 (7) Night Court.
(9) Theater (cont.)
(4) Oscars (cont.)
(2) Nightwatch (cont.)

THURSDAY MORNING

6:50 (2) Meditations.
6:55 (2) On the Farm Front.

7:00 (2) TV College.
(4) Today.

7:30 (2) Cartoon Frolic.

8:00 (2) Captain Kangaroo.
(7) Cartoon Carnival.

8:30 (7) Big Show.

8:45 (2) Cartoon Classroom.

9:00 (4) Romper Room.

9:20 (2) News, Weather

9:30 (2) Ladies Day.
(4) Amos 'n' Andy.
(7) Our Friend Harry.

9:40 (9) Billboard.

9:45 (9) Nursery School Time.

10:00 (2) Garry Moore.
(4) Dough Re Mi
(9) Movie.

10:30 (2) Arthur Godfrey.
(4) Treasure Hunt.

11:00 (4) Price Is Right.

11:25 (7) News.

11:30 (2) Dotto.
(4) Truth or Consequences.
(7) Ricky the Clown
(9) Howdy Doody.

11:45 (7) Noontime Comics.

THURSDAY AFTERNOON

12:00 (2) Hotel Cosmopolitan.
(4) Tic Tac Dough.
(9) Maggie Muggins.

12:15 (2) Love of Life.
(9) Hobby Corner

12:30 (2) Search for Tomorrow.
(4) It Could Be You.
(7) Stu Erwin.
(9) Fun With Food.

12:45 (2) Guiding Light.

1:00 (2) Susie.
(4) Movie.
(7) My Little Margie.
(9) Movie.

1:30 (2) As the World Turns.
(7) Topper.

2:00 (2) Our Miss Brooks.
(7) Lady of Charm.

2:10 (4) Faye Elizabeth.

2:15 (4) (color) How to Arrange Flowers.

2:30 (2) House Party.
(4) Kitty Foyle.

2:35 (9) Theater 15.

2:50 (9) News.

3:00 (2) My Hero.
(4) (color) Matinee Theater.
(7) American Bandstand.
(9) Favorite Story.

3:30 (2) Verdict Is Yours.
(7) Do You Trust Your Wife.
(9) Movie.

4:00 (2) Brighter Day.
(4) Queen for a Day.
(7) American Bandstand.

4:15 (2) Secret Storm.

4:30 (2) Edge of Night.
(9) Laff Time.

4:45 (4) Modern Romances.

5:00 (2) Detroit Bandstand.
(4) I Married Joan
(7) Woody Woodpecker.
(9) Looney Tunes.

Movie Awards on TV Tonight

Varsi and Buttons Are the Top Contenders for Supporting Honors

By ERSKINE JOHNSON

HOLLYWOOD (NEA) — A year ago Hollywood's Oscar derby had a wide-open field of long shots. This year's 30th running of the famous classic for the NBC-TV cameras tonight from 10:30 to 12:15 may be remembered as "The Cinch Race."

★ ★ ★

There's a heavy favorite in every position, according to the Hollywood and Vine touts — and I'm in the same betting mood for my annual predictions.

So here we go again with the Johnson crystal ball:

BEST PICTURE: "The Bridge on the River Kwai." (Could be: "Sayonara.")

BEST ACTRESS: Deborah Kerr in "Heaven Knows Mr. Allison." (Could be: Joanne Woodward in "Three Faces of Eve.")

★ ★ ★

BEST ACTOR: Alec Guinness in "The Bridge on the River Kwai." (Could be: Charles Laughton in "Witness for the Prosecution.")

BEST SUPPORTING ACTRESS: Diane Varsi in "Peyton Place." (Could be: "Miyoshi Umeki in "Sayonara.")

★ ★ ★

BEST SUPPORTING ACTOR: Red Buttons in "Sayonara." (Could be: Sessue Hayakawa in "The Bridge on the River Kwai.")

BEST DIRECTOR: David Lean for "The Bridge on the River Kwai" (Could be: Joshua Logan for Sayonara.")

BEST SONG: "Tammy" from "Tammy and the Bachelor." (Could be: "All the Way" from "The Joker Is Wild.")

★ ★ ★

BEST FOREIGN LANGUAGE FILM: "The Nights of Cabiria," Dino deLaurentiis Prod. (Italy.)

BEST SHORT SUBJECT: "Foothold on Antarctica," World Wide Pictures.

★ ★ ★

BEST DOCUMENTARY: "Albert Schweitzer," Hill and Anderson Prod. Louis de Rochemont Associates.

FOREIGN INFLUENCE

Behind Oscar's back: Five of the 20 nominees for the four acting awards are foreign players, reflecting a big overseas influence on film making . . .

★ ★ ★

"Sayonara," with 10, won the most nominations in all categories, followed by "Peyton Place," 9, and "The Bridge on the River Kwai," with 6 . . .

Charles Laughton and Elsa Lanchester are the first Mr. and Mrs. act I can recall in the Oscar nominations. Elsa is in the best supporting actress race for "Witness for the Prosecution," which won Laughton a nomination.

Carolyn Jones' emoting in "The Bachelor Party" set a new brevity-on-the-screen record for best supporting actress. She was seen in the film for a total of only 5 minutes, 58 seconds.

★ ★ ★

Four of the nominees—Anthony Quinn, Marlon Brando, Anna Magnani and Laughton, are former Academy Award winners. Laughton won his back in 1933.

★ ★ ★

Star billing again was ignored by the academy. "Peyton Place" starred Arthur Kennedy and Russ Tamblyn, but they won "best supporting" nominations. Vittorio De Sica was starred in "A Farewell to Arms," but he, too, was dropped to supporting player category by the voters.



NOMINEES FOR OSCARS — Bob hope (center) holds the Oscar statuette which represents the annual awards of the Academy of Motion Picture Arts and Sciences. Hope will be one of the emcees of the 30th anniversary ceremony to be televised by NBC tonight from 10:30 to 12:15. Nominees for the best actress award are (top, from left) Deborah Kerr, Anna Magnani, Lana Turner, Joanne Woodward and Elizabeth Taylor. Best actor nominees are (bottom, from left) Charles Laughton, Anthony Franciosa, Anthony Quinn, Alec Guinness and Marlon Brando.

Judy Makes Brooklyn Show Business Capital

By EARL WILSON

NEW YORK—Judy Garland made Brooklyn the capital of Show Business—even her new admirer, Aly Khan, arrived quietly, sat up in the shadow of the bandstand unnoticed—and paid a sneak visit to her dressing room afterward.



WILSON

Sid luft, her estranged husband, stayed away. Judy dramatized their split-up with "After You've Gone," "Mean To Me," and some other torcheroos.

In great voice, Judy was on stage for an hour, and got a standing ovation. Only thing went wrong was when Judy, making a change, got two legs in one pants leg and was delayed briefly . . . in her briefs.

Bobby Van and Comedian Dave Barry (greatest new comedian to hit N. Y. in years) made it a wonderful show. Dave said the snow reminded him of Miami where he recently played; "I had a tan when I left Florida but I lost it at La Guardia while waiting for my luggage."

★ ★ ★

Judy's getting $20,000 a week and brought people like Julius La Rosa, Sal Mineo, Tommy Sands, Jack E. Leonard and Ben Gazzara to Brooklyn. Even in the blizzard the 8-hour trip was worth it. They've called Judy the Maria Callas of the night clubs but—she was there!

★ ★ ★

Mayor Wagner got a letter from Elmer A. Hanny of Chillicothe, Ill., saying, "Out here in the midwest, we've been reading about bagels and lox but have no conception of what they are like. The reference library in Peoria cannot find the word lox anywhere but say bagels are a type of pretzel. Would appreciate it if you could send me a small sample."



JUDY

The Mayor's secretary, William R. Peer, asked Max Asnas and Eddie Roberts of Stage Delicatessen to hurry the samples. Meanwhile I must pass along the comedians' classic definition: "Bagel—a doughnut dipped in cement, a Jewish brass-knuckle; Lox—herring with high blood-pressure."

THE MIDNIGHT EARL . . . . .

Brigitte Bardot's manager Roul Levy, flew to Miami Beach to see **Frank Sinatra** about the movie **co-starring them . . . Gypsy Rose Lee'll** do summer stock in **Ethel Merman's role** in "Happy Hunting" . . . **Barbara Hutton's beau, Philip van Rensselaer, took Countess Bandoni** to the inexpensive "bull-pen" section at Birdland, explaining, "It's the chic thing to do."

★ ★ ★

Mrs. Alben Barkley's finishing her book, "I married the Veep" . . . **Mail order business at "Look Back in Anger"** has doubled since a customer got onstage and belted actor Kenneth Haigh . . . The TV'ing of "For Whom the Bell Tolls" is stymied—the producer wants two one-hour installments, **Hemingway** wants one 90-minute spectacular.

WISH I'D SAID THAT: A husband sighs, "I have a very economical wife—we're learning to go without almost everything I need."

★ ★ ★

A viewer complains that some films being shown on TV are pretty old: "Last night I saw one in which the gangsters made their getaway in a chariot." . . . **That's earl, brother.**

(Copyright 1958)

Perfects New Heart Surgery

Chicago Doctor Offers Hope to Reduce Toll Taken by Attacks

DALLAS, Tex. (UP) — A Chicago surgeon believes a new operation that stimulates the growth of blood vessels on the surface of the heart could save half the persons who now die of heart disease.

"This is our only hope for substantially reducing the heart death toll until we find the answer to atherosclerosis," the fatty "rusting" inside blood vessels regarded as a major cause of heart attacks, said Dr. M. S. Mazel, who helped perfect the operation.

He said the operation, called a cardiopexy, has been used on 124 heart patients at the Edgewater Hospital, Chicago, with 98 per cent success. All of the last 90 patients have lived. Patients have gone back to work within three to four weeks after surgery.

★ ★ ★

Describing the operation to the American Academy of General Practice, Dr. Mazel said the sac containing the heart is opened and scraped. The suregon then uses an atomizer to spray magnesium silicate, a white powder, over the heart's surface.

The powder produces a severe inflammatory reaction that goads the heart into growing new blood vessels to feed the original coronary vessels.

The powder is allowed to remain on the heart, Dr. Mazel said. It constantly irritates the surface of the heart into producing new blood vessels but causes no discomfort to the patient.

★ ★ ★

The additional blood supply increases the patient's chances of surviving a later heart attack.

Dr. Mazel stressed the operation is not "in any sense a panacea for the treatment of all cases of coronary artery disease." But it can be of great help to many, he said.

Thanks Her Taxpayers

CHILLICOTHE, Mo. (UP) —Mrs. Vilas N. Allnut, a township tax collector, put this advertisement in the Chillicothe Constitution-Tribune: "I am taking this method to express my sincere thanks and appreciation for the excellent cooperation and many acts of kindness extended to me while collecting the Sampsel Township taxes. May God's richest blessinsg be with all of you 'til we meet again next year."

ACROSS
1 Writing implement
4 Heard in music class
8 Went by air
12 Female sheep
13 Always
14 Network
15 Studied in anatomy
16 Church raiment (pl.)
18 Dealers
20 Studied in bookkeeping
21 Number
22 Every one
24 Serve table
26 Withered
27 Southern state (ab.)
30 Buy securities
32 Corridors
34 Savage
35 Little —
36 Worm
37 Depend
39 Hearing organs
40 Brazilian rubber
41 Science room (coll.)
42 Bereaved wife
45 Uncultured
49 Entering school
51 Definite article
52 Russian sea
53 Toward the sheltered side
54 Eternity
55 Lines
56 Soap making frame
57 Thoroughfares (ab.)

DOWN
1 Hide
2 Pitcher
3 Used in photography
4 Numeral
5 Above
6 Renter
7 Table scrap
8 New
9 Camera part
10 Suffix
11 Direction
17 Brazilian seaport
19 Restrain
23 Asian peninsula (poet.)
24 Spouse
25 Blackbirds of cuckoo family
26 Guide
27 Insect stings
28 Ogle
29 Vipers
31 Write carelessly
33 Lance
38 Chemically unstable
40 Bodies of water
41 Theater boxes
42 Have on
43 Nested boxes
44 Perform in art class
46 Individuals
47 Discharged, as a gun
48 Chickens
50 Musical notes

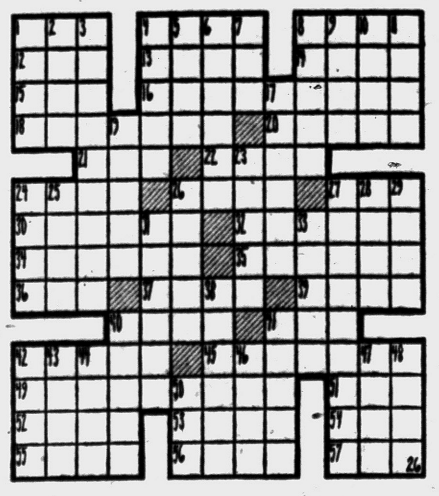

Answer to Previous Puzzle

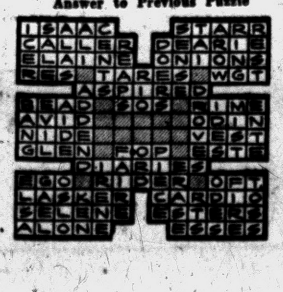

In 1832
71 years before the Airplane G&W began distilling fine whiskey
$4.20 4/5 Quart Code No. 314
$2.65 Pint Code No. 315


SEVEN STAR
BLENDED WHISKEY, 90 PROOF, 37½% STRAIGHT WHISKEY 6 YEARS OR MORE OLD, 62½% GRAIN NEUTRAL SPIRITS. GOODERHAM & WORTS LTD., PEORIA, ILL.

T-V SERVICE
Member of Electronics Assn.
FE 4-1515
C & V ELECTRO MART
158 Oakland
Open Daily 9 to 9

(Advertisement)
Stops Heart Gas 3 Times Faster
Certified laboratory tests prove BELL-ANS tablets neutralize 3 times as much stomach acidity in one minute as many leading digestive tablets. Get BELL-ANS today for the fastest known relief.

RCA COLOR TV
Sales and Service
SWEET'S RADIO-TV
Open Mon. & Fri. Night
422 W. Huron FE 4-1113

SHAG RUGS
WASHED AND DRIED
SPARKLE AUTOMATIC LAUNDRY
FE 2-8697 1056 W. Huron
2 Blocks W. of Telegraph

BARGAIN HUNTING?
BUY NOW!
Open Season on Sales
Refrigerators, Built-in Ovens and Range Tops, Electric Ranges, Automatic Washers and Dryers, RCA Hi-Fi and Color TV.
Terms Available
Hampton Electric
825 W. Huron FE 4-2525

Springtime is the right time to install a safe, silent MIDAS MUFFLER


GUARANTEED Against Rust Out, Burn Out, Blow Out
REMEMBER 15 Minute Service While You Wait
NO CHARGE For Labor on Muffler Installation
NO CHARGE For Labor on Front or Rear Pipe When Purchased with Muffler.
The Right Time Is Now—Come In Today—No Appointment Needed
KING'S
Midas Muffler Service
256 S. Saginaw FE 2-1010
(Next to Jerome Olds)
Open Monday thru Thursday 'til 8:30
Friday 'til 9—Saturday 'til 5

Electro-Voice HI-FI
CUSTOMADE PRODUCTS CO.
4540 Highland Rd. (W. Huron St.) OR 3-9700

AUTOMATIC TRANSMISSION SERVICE
REBUILDING AND ADJUSTING . . . ALL CARS
NO DOWN PAYMENT
Pontiac Transmission Service
(AT MOTOR MART)
121-123 E. Montcalm FE 4-8230

High Fidelity Headquarters
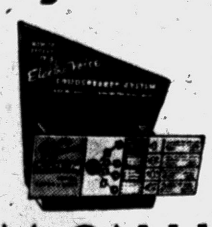
Hear the speaker system you want before you invest a dime! Unique Electro-Voice Speaker Systems Selector lets you dial from a single speaker through a full separate 4-way system and hear the difference each added component makes! No charge, no obligation. Come in and try it!
McCALLUM & DEAN
409 E. Maple, Birmingham MI 4-5230
Open Friday Evening 'til 9
Convenient Free Parking at Rear of Store

THE BULL SHOT



Beef Bouillon and Smirnoff—the Vodka of Vodkas

Smirnoff

the greatest name in VODKA

80 and 100 Proof. Dist. from grain. Ste. Pierre Smirnoff Fils. (Div. of Heublein) Hartford, Conn.

WHAT'S MY LINE?

INSTRUCTIONS: Each word is related to my work. Unscramble as few as possible to guess my line. Answer appears under arrow, reading downward.

I AM A . . . . . ▼



1 PADAT
2 MITE
3 SYROT
4 CENES
5 STAC
6 NITTSEG
7 ROPPS
8 FROMREP

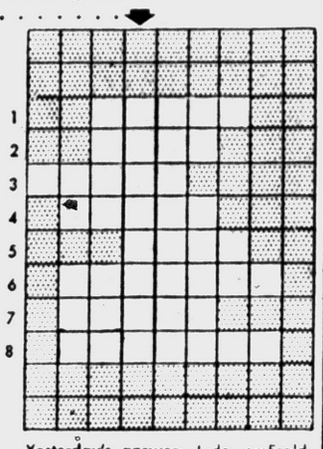

Yesterday's answer: Jade, emErald, Watch, garnEt, opal, pEarl, Ruby.

© What's My Line, Inc

(Advertisement)

HARD OF HEARING

BUZZING—RINGING—HEAD NOISES

Hardened excess ear wax can clog the outer ear canal, cause hard of hearing, buzzing, ringing, muffled noises.

Now you can remove this deep down wax by the new WAX-OUT method. Soothing oils gently loosen wax and by use of a simple syringe float it out. It relieves pressure—itching—and gives your ears a fresh, clean feeling. Get WAX-OUT today in the new, easy-to-use squeeze a drop bottle, on sale for $1.39

Thrifty DRUG STORE

Measles Cases Up in Pontiac, County

The number of measles cases reported to city and county health departments last week was higher than the previous week and signs of mumps and chicken pox decreased, according to Dr. John D. Monroe, health director.

★ ★ ★

The following is a comparative breakdown of the communicable diseases reported to both departments last week, the previous week and one year ago.

OAKLAND COUNTY

	Past Week	Prev. Week	Year Ago
Chicken pox	41	43	169
Measles	160	126	34
Pneumonia	0	12	1
Scarlet fever	17	9	44
Mumps	200	202	13
Typhoid fever	1	1	0

PONTIAC

	Past Week	Prev. Week	Year Ago
Chicken pox	9	11	19
Measles	30	15	1
Mumps	29	83	11
Pneumonia	0	1	0
Scarlet fever	0	3	11
Whooping cough	0	0	1

GREAT VALUE

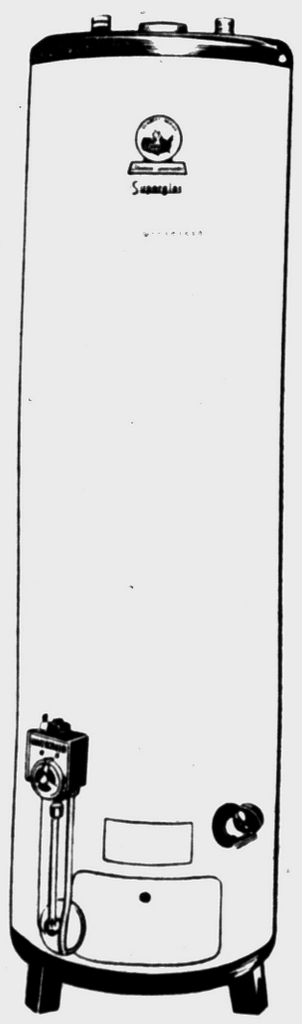

THINK OF IT! ONLY

$89.75

INCLUDING 10 YEAR PROTECTION PLAN

model MFS 30 Gallon

for a glass-lined

HANDLEY-BROWN

FAST-RECOVERY GAS WATER HEATER

It gives you an abundance of hot water...quickly, automatically

WITH ALL OF THESE ADVANCED FEATURES:

CONSTANT HOT WATER	Extreme fast recovery rate heats gallons in minutes . . . means loads of hot water for every household chore.
LOW OPERATING COST	Scientifically designed baffles direct heat into the water, not up the flue.
GLASS-LINED TANK	Long-lived tank provides clean hot water and trouble-free service at all times.
PROTECTION PLAN	Extra heavy tank is covered by 10-year protection plan . . . at no extra cost.

Only $89.75 . . . Compare and You'll Agree . . .

IT'S TRULY A SENSATIONAL WATER HEATER VALUE

MC-5964-45

CONSUMERS POWER COMPANY

SEARS ROEBUCK AND CO.

SPRING SAVINGS SALE



3-pc. bedroom

SAVE $49

159.88

ONLY $5 DOWN

• With Bookcase Bed • Walnut or Limed Oak Veneer

It's regularly priced at $209 . . . that means you save $49 when you buy at Sears! Suite includes bookcase bed, 4-drawer chest and double dresser, with tilting mirror! Harmony House quality construction with smooth gliding, center-guided dustproof drawers. Sliding tray in top drawer . . . 5-coat, hand-rubbed finish. See it tomorrow.

Regular $30 Panel Bed $20 3-Pc. Suite W/Panel Bed 139.88

312 Coil Comfort! Reg. 39.95 Mattress or Box Spring Sale 29.88 $3 DOWN

New comfort can be yours with this fine innerspring, coil-on-coil combination, softly padded with sisal and cotton felt. Pre-built sagless borders.

Twin Size, 216-Coils, Each 29.88

Furniture Dept., Second Floor



Handy, Sturdy Full Size Kitchen Stool

Reg. 1.98 99¢

You'll find dozens of uses for this handy kitchen stool. Made of steel for real strength. In gleaming white.

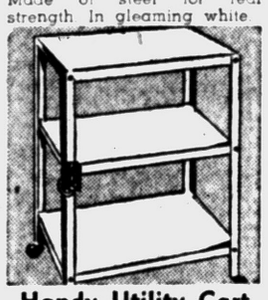

Handy Utility Cart Has 3 Big Shelves

Only 2.99

5.98 if not specially purchased! 15 x 20 x 30-in. steel cart has 3-way electric outlet, 6-ft. cord. White enamel.

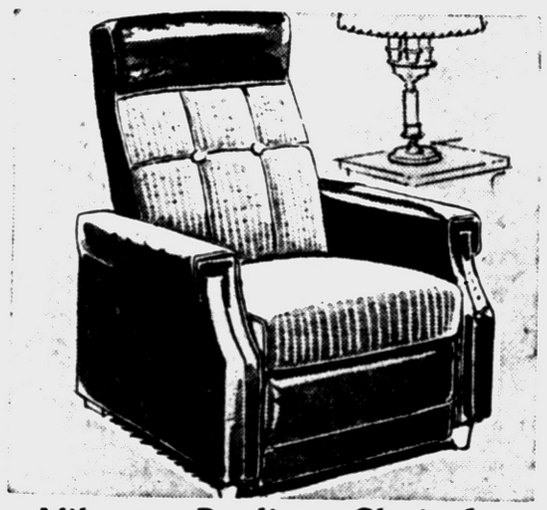

Vibrator-Recliner Chair for Complete Body Relaxation

• Regularly sell at 89.95
• Variable position recliner

69.88 $5 DOWN

Try this remarkable chair yourself . . . it's new adventure in comfort. Quality construction of kiln-dried hardwood and innerspring resiliency. Smart cotton tweed with contrasting vinyl.



Combination Offer! Sofa & Chair at Sears Sale Price

• Regularly 229.95
• Buy now and Save!

$177 $5 DOWN

Comfortable arm chair and 86½-inch long oversize sofa in rayon and cotton frieze. Spring filled cushions. You can't afford to miss out on this sensational value. Come in and save!

BROADLOOM CARPET



tufted broadloom

Regularly at 4.95 3.88 Sq. Yd.

Carpet rayon fortified with nylon for long hard wear. 4 tweed patterns and 3 vat-dyed Harmony House colors. Sturdy plasticized latex jute back binds tufts securely.

twisted loop pile

Regularly at 9.50 7.88 Sq. Yd.

4-decorator tweed patterns to choose from 3-ply imported all-wool pile in popular tree bark multi-level pattern. Specially priced for this event. Come in . . . save at Sears now!

Floor Coverings, Second Floor

tweed wool pile

Regularly at 10.95 9.88 Sq. Yd.

Heavy 3-ply yarns carefully blended of all imported wool. Extra heavy pile has more toughness, crush resistancy. Multi-level textured effect in 6 popular tweed colors.

"Satisfaction guaranteed or your money back" SEARS

154 N. Saginaw St.
Phone FE 5-4171

Miracle Mile Shopping Center

TWO COLORS

Telegraph at Square Lake Rd.

Big Values for the

EASTER PARADE



3 Big Days of Tremendous Values!

Thursday, Friday, Saturday

March 26, 27, 28

Come as you are! Shop the Shopping Center everyone is talking about!

Children's Easter Clothing Awarded on March 22, 1958

MRS. OLIVE G. ROSS
6310 Greer Rd.
Pontiac, Michigan

MRS. K. HARDY
2630 Aryshire
Pontiac, Michigan

MRS. T. MAYER
532 Franklin Rd.
Pontiac, Michigan

MRS. L. L. LOGADOM
1029 Argyle
Pontiac, Michigan

MRS. H. LANG
225 Navego Rd.
Pontiac, Michigan

MRS. J. STOCKFORD
2120 Orchard Lake Rd.
Keego Harbor, Michigan

Grand Award to Be Given Away in Miracle Mile's "Easter Coloring Contest" for Children. A LIVE SHETLAND PONY COMPLETE WITH BRIDLE AND SADDLE.

Plus Many Other Awards! Watch the Pontiac Press for More Details!

It's Easy to Reach Miracle Mile!



Come from PONTIAC, MILFORD! Come from WALLED LAKE! Come from OXFORD-ORION! Come from ROCHESTER! Wherever You Come From — There is a direct, easy route to this great new Shopping Center.

FREE

PONY RIDES for ALL the KIDDIES SATURDAY MARCH 29th

FREE 1958 Pontiac Station Wagon

Free Entry Blanks at All Miracle Mile Shopping Center Stores

—No Purchase Necessary—

Entries Also Good for Weekly Awards Every Saturday Night, 7:30 P. M. in the Bazaar Area

WINNERS NEED NOT BE PRESENT

WEEKLY GIFTS INCLUDE . . . HI-FI SETS ★ TELEVISION SETS ★ POWER LAWN MOWERS ★ PORTABLE RADIOS ★ BOATS ★ ETC.

All Entries on Weekly Awards Good on Car to Be Awarded April 5, 1958

Employes at Miracle Mile Shopping Center Not Eligible

Purchased from the Pontiac Retail Store
63 Mt. Clemens St.
Pontiac, Michigan



Bring the kiddies: Free Easter egg candy given out by the Miracle Mile bunnies.

Miracle Mile Registration Coupon for 1958 Pontiac Chieftain Station Wagon — Plus Weekly Awards.

NAME .....

ADDRESS .....

PHONE .....

Drop in Any Store at Miracle Mile Shopping Center. Nothing to Buy. Register Often.

OPEN BY 10 A.M. 'TIL 9 P.M. DAILY **FREE PARKING FOR 5,000 CARS**

INTRODUCTORY OFFER ONLY!

FREE LOAF OF BREAD

WITH THE PURCHASE OF 1 LOAF AT THE REGULAR PRICE

TENDERIZED

CUBE STEAKS

69c Lb.

FROM YOUNG BEEF

4 BIG DAYS ONLY WED. Thru SAT.

SHINNER'S MEATS

MIRACLE MILE STORE ONLY

Shoes from Sibley's That Say . . .

for Mother



"Easter is here"

VITALITY Shoes

. . . Spring's most exciting personality. Elasticized for glove like fit and fashion elegant silhouette. Vitality shoes are your best value this Easter. All the newest spring styles and colors in a variety of heel heights sure to please.

$10.95 To $13.95

for the Children



Red Goose Shoes

. . . Are going to lead the Easter Parade. So be sure to come in and see these Easter beauties that feature fine fit and smart styling. All sizes and widths correctly fitted.

$4.95 To $6.95





for Father and Brother

Florsheims, Winthrop and Sibley

. . . Dand and Brother will step in style Easter morning and look their best if their new shoes are from Sibley's. For extra value and smart styling our Easter shoes are the finest ever.

$9.95 To $21.95



Michigan's Largest Florsheim Dealer

Sibley's shoes

Miracle Mile Shopping Center
Open Daily 10 a.m. to 9 p.m.

OPEN BY 10 A.M. 'TIL 9 P.M. DAILY FREE PARKING FOR 5,000 CARS

PENNEY'S

ALWAYS FIRST QUALITY!

be twice as smart ...shop Penney's!



SUITS WITH A FUTURE ... 3-BUTTON FLANNELS

Now boys can have those natural forward - look lines, newest fabrics, tailoring comparable to our adult models. All wools and wools sparked with fashion yarns.

26.95 sizes 12 to 20



MORE TO GIVE IN OUR BOYS' HOLIDAY SUITS!

Just wait till he sees Penney's grown-up styling! Coat in all wool university-look stripes or wool-blend overplaids. Smart looking contrasting blended sheen slacks.

7.95 sizes 4 to 8



MORE colorful patterns in Penney's junior sport coats

Tweeds, plaids, boucles . . . many other smart gift patterns in fine woolens and wool blends! Penney's quality tailors them for lustrous fashion effects just the way junior likes 'em.

12.95 sizes 10 to 20E

EVERYTHING FOR THE YOUNG CREW from shirts, coats, slacks, socks . . . we mean everything! New styles, campus styles, grown-up tailoring, more!



BOYS' FLANNEL BLEND SLACKS ... WASHABLE

Moms and boys alike love these Penney beauties! Richly patterned rayon 'n' acetates . . . for dress or casual wear! Best of all, they're fully machine washable!

4.98 sizes 10 to 20

3.98 sizes 4 to 10



BRAND NEW DRESS SHIRT TAILORED LIKE DAD'S!

Penney tailored in combed hi-count broadcloth with the new short point collar that makes a guy look even more like his dad! French cuffs . . . big shiny links. Sanforized, machine washable.

1.98 sizes 4 to 18

PENNEY'S CHILDCRAFTS

take his hardest wear!



4.95

Sizes 12½ to 3

Built-right . . .
Quality-right . . .

Penney's stitchdown oxfords are popular with youngsters everywhere! They're skillfully made of shrunken grain leathers that stand up under the roughest wear. Smooth simple lines make them versatile enough to go off to school or play with equal ease. Durable neolite soles and double deck welt. Black, brown burgandy.

MIRACLE MILE STORE HOURS: NOW! Open Every Weekday 10:00 A.M. to 9:00 P.M.

OPEN BY 10 A.M. 'TIL 9 P.M. DAILY FREE PARKING FOR 5,000 CARS

Clip These Coupons for 50 FREE S & H GREEN

CLIP THIS COUPON
Get 50 S&H GREEN STAMPS **Free!**

Clip This **Valuable Coupon** and Get
50 S & H GREEN STAMPS **FREE!**
This Coupon valid from Thurs., March 27 through Sat., March 29, 1958 at the Food Fair Miracle Mile Market only. No purchase necessary—limit one Coupon per customer.

LOW PRICES plus S&H GREEN STAMPS

FOOD FAIR
Super Markets
Miracle Mile
TELEGRAPH at SQUARE LAKE Rd.



GOLDEN YELLOW
Bananas
RIPE SWEET CURED
10c Lb.



DEL MONTE SWEET
Peas
Tall 303 Can **15c**
SAVE 18c ON 4 CANS

Del Monte Yellow Cling **PEACHES** Sliced or Halves **3** No. 2½ Cans **89c**
Del Monte California **FRUIT COCKTAIL** **4** 303 Cans **89c**
Contadina Peeled California **TOMATOES** No. 2½ Cans **4** for **$1.00**
Deming's Alaska **RED SALMON** Tall 1 Lb Can **79c**
RED RASPBERRY or STRAWBERRY **PRESERVES** Ruby Bee, 21 Oz. Jar **39c**

OUR REALLY FRESH
GROUND BEEF

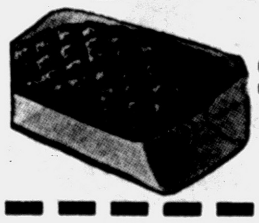

SAVE 39c
Made fresh many times a day
3 lb. Pkg. **$1.00**

WITH THIS COUPON

GIVE COUPON TO CASHIER BEFORE CHECKOUT BEGINS!
THE BEARER MAY BUY FOOD FAIR'S Really Fresh
Ground Beef
3 Lb. Pack $1.00
At the MIRACLE MILE FOOD FAIR
Coupon has no cash value . . . Void after Sat., March 29, 1958 . . . None sold to dealers or children . . . LIMIT—1 Coupon per Customer.

PETER'S Grade 1 Sliced
Large BOLOGNA



SAVE 20c
Delicious flavor
Fine for sandwiches
1-Lb. Cello Pkg. **39c**

WITH THIS COUPON

GIVE COUPON TO CASHIER BEFORE CHECKOUT BEGINS!
THE BEARER MAY BUY PETER'S, Grade 1, Sliced
Large Bologna
A 1-lb. Cello Pkg. for 39c
At the MIRACLE MILE FOOD FAIR
Coupon has no cash value . . . Void after Sat., March 29, 1958 . . . None sold to dealers or children . . . LIMIT—1 Coupon per Customer.

OPEN BY 10 A.M. 'TIL 9 P.M. DAILY FREE PARKING FOR 5,000 CARS

STAMPS and MONEY-SAVER SPECIALS!



SWIFT'S PREMIUM Whole

Fryers 39c lb

GOLD LABEL
ICE CREAM
½-Gallon
59c



Sugar Cured, Hickory Smoked
SLAB BACON
whole or any size by piece 39c lb.

Save $1.00 on Wilson's Pork
CHITTERLINGS
Limit 2 Pails 10 Lb. Pail $1.59

Morton's Cocoanut Custard, Cherry or
APPLE PIES
Frozen Family Size 49c

DEL MONTE CREAM STYLE
GOLDEN CORN
4 303 Cans for 59c



PINEAPPLE-GRAPEFRUIT
DRINK
Del Monte 46-oz. Cans 3 for 89c



DEL MONTE
ORANGE JUICE
3 46-oz. Cans 89c

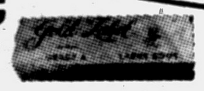

Royal Gelatin
DESSERT
Choice of 8 Fruit Flavors!
5c

Hills Bros.
COFFEE



Famous for Flavor!
1-Lb. Vacuum Can
SAVE 20c
69c Lb.
WITH THIS COUPON

GIVE COUPON TO CASHIER BEFORE CHECKOUT BEGINS!
THE BEARER MAY BUY
HILLS BROS.
COFFEE
1-Lb. Can 69c
At the MIRACLE MILE FOOD FAIR
Coupon has no cash value . . . Void after Sat., March 29, 1958 . . . None sold to dealers or children . . . LIMIT — 1 Coupon per Customer.

Gold Label Grade A Fresh
LARGE EGGS
For Boiling, Poaching, Frying
SAVE UP TO 16c
49c Doz.
WITH THIS COUPON

GIVE COUPON TO CASHIER BEFORE CHECKOUT BEGINS!
THE BEARER MAY BUY
GOLD LABEL, Grade A, Fresh
Large EGGS
A Carton of One Dozen 49c
At the MIRACLE MILE FOOD FAIR
Coupon has no cash value . . . Void after Sat., March 29, 1958 . . . None sold to dealers or children . . . LIMIT—1 Coupon per Customer.

OPEN BY 10 A.M. 'TIL 9 P.M. DAILY FREE PARKING FOR 5,000 CARS



Easter Fashions Start at Youngland

FOR THE DRESSED-UP LOOK

Bambury

Boys'
SUITS
by Buddy
8.95 - 24.95



ALSO
SLACK SETS
From $2.98

COATS FOR GIRLS WITH ADD-A-YEAR HEMS
Coatcraft Classic
16.95 - 24.95
KUTE KIDDIES
8.95 - 16.95



Princess style coats that lightly hug the waist and fairly float with fullness beneath the little pockets.

WE CARRY
Shepardess, Youngland, Love, Nanette, Cinderella, Kate Greenaway, Jack Borgenicht "Originals" and many other famous make dresses.



BUSTER BROWN SHOES
3.95 To 8.95
Infants' Sizes Starting at 2.99

USE OUR LAYAWAY PLAN

YOUNGLAND
CHILDREN'S SHOP
INFANTS' AND CHILDREN'S WEAR — SUB-TEENS
BUSTER BROWN SHOES — BETTER TOYS
2161 S. Telegraph at Square Lake Road — Miracle Mile Shopping Center
Located Between Kinsel Drugs and J. C. Penney FE 8-9522

Jane Lee

4 WAYS TO BUY
- Cash
- Charge
- Budget
- Layaway

MIRACLE MILE
EASTER VALUE PARADE OF
DRESSES



Jane Lee offers a striking selection that will make you quit window shopping and start selecting!

- Solid and Printed Sheers
- Laces, Linens, Cottons
- Silk Shantung
- Coupe De Ville
- Silk Tweeds
- Tric-O Treat
- Peau De Soie

Sheaths, chemise types, flared styles. One and two piece ensembles, blousan back. Newest colors. All sizes.

$12.99
5.99 to 19.99



FULL LENGTH SPRING
COATS
FOR EASTER!

Values to 29.99

Spring coats that are smartly styled and beautifully made of finest quality fabrics.

- Wood Fleeces • Flannels
- Wool Tweeds • Chemises
- Boxy Types

$19.99

ALL SIZES FROM 8 TO 20 Other Coats 8.99 to 29.98

OPEN A CONVENIENT CHARGE ACCOUNT

Easter Elegance

FOR YOUR HOME!

English Bone China
Cups and Saucers



Regular $1.95 Value
SPECIAL EASTER VALUE
$1.00

HARKER POTTERY
3 TIER TID-BIT



3 Beautiful Patterns To Choose From
* Alpine * Brown Eyed Susan * Ivy
Regular $4.95 Value EASTER SPECIAL $2.95

CRAIG'S GIFT SHOP
2123 S. Telegraph Road — Miracle Mile Shopping Center
Open 10 A.M. to 9 P.M. Daily
See Our Large Variety of Greeting Cards on Display

COFFEE CAKES
Walnut Butter Cream Filled
69¢ Each
& Other Assorted

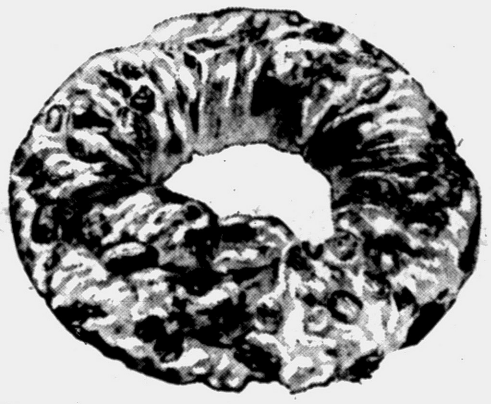

Special Orders for Birthday Cakes, 8" — $2.00
ORDER YOURS TODAY

HOME MADE "SPECIAL" BREAD
- Date & Nut Bread • Cinnamon Bread
- Cream Bread • Date Bread
- Russian Pumpernickel • Salt Rising

OPEN DAILY AT 9:30

JERRY'S Bakery
Miracle Mile Center FE 5-3603

OPEN BY 10 A.M. 'TIL 9 P.M. DAILY FREE PARKING FOR 5,000 CARS

KRESGE'S
—the family's choice

MIRACLE MILE SHOPPING CENTER

Brings the Family, Come as You Are!

EASTER Savings



FOUNTAIN SPECIAL

Southern Fried Chicken Dinner



99¢

—Includes—

One Half Fried Chicken

French Fries

Cole Slaw

Pumpkin Pie

Choice of Coffee Tea or Pepsi

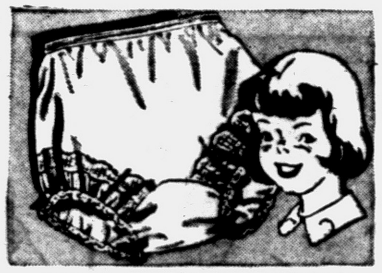

GIRLS' PANTIES
39¢

Nylonized acetate tricot with elastic waist, lacy legs. Doubly reinforced. Pink, white, blue, maize. 4-14.



BOYS' SOCKS
39¢

A special group including fancy wrap and diamond designs in soft, warm cotton. Nylon reinforced. 6-10½.

Easter Savings

Boys' EASTER HATS
$1.99

Pinch-front with ribbon bands, or new fashion shaping with knit bands. Blue, tan or grey.

WHITE SHIRTS
$1.99 *with cuff links*

Cotton broadcloth dress shirts, French cuffs, links. Some with pleat inback. Poly wrapped. 6-18.

EASTER TIES
50¢

A splendid group of ready-tied four-in-hands and bows. Many Repp stripes, hand painted designs!



Bonnets
$1.95

Sweet young hats with Easter parade glamour! Fluffs of nylon lace, imported Swiss braid and toyo . . . hug-me hats, face-framing brims, all aflutter with young-in-heart trims. See them!

Dresses
$5.98

4-6X.

Girls' 1-3 Dresses $4.98

Practical nylon with frothy lace, ribbons, ruffles to give them a party air! Whirly-full skirts little girls love, underlined by crisp taffeta slips.

GIRLS' PURSES
$1.00 Plus Fed. Tax

Tote bags with gilt trims, plastic lined. Top handles, spring hues combined with versatile white.

BLACK SLIPPERS
$2.99 *pr.*

Shiny patent dress shoes with a ballerina strap. Sturdy, long-wearing sole, faille lining. 8½-3.

EASTER GLOVES
Sizes 2 to 7 **98¢** *pr.*

Swish-fresh nylon with embroidered double cuff or a scalloped and beaded cuff. Bright white. 2-7.

OPEN BY 10 A.M. 'TIL 9 P.M. DAILY FREE PARKING FOR 5,000 CARS

THE MORE YOU BUY THE MORE YOU SAVE

Grants KNOWN for VALUES

MORE ..for Easter...

Wise shoppers choose now from vast assortments. Save enough on Grants thrift low-price tags to buy Easter dinner for the family.

Shop GRANTS Your "Known for Value" Store



Build a complete hosiery wardrobe with an assortment of styles for every occasion

FAMOUS I'SIS NYLONS

New 2-Thread Sheers
Magic 2-thread construction insures long wear. Full fashioned. Sizes 8½-11.

Twin Thread Stretch
Popular style; fits without a wrinkle. Full fashioned. Petite, Average, Tall.

Famous Kantrun
Luxury sheer mesh; guaranteed run-proof. Full fashioned; slim seams, heels. Sizes 8½ to 11.

Sheer Seamless
Glamorous 'nude heel' with toe reinforcement for longer wear. Sizes 8½-11.

Knee Ease
Sheer 60-15's. Elasticized welt for comfort, longer wear. Full fashioned. Sizes 8½ to 11.

Your Choice $1 *pair*



Toppings to put you in the best light

EASTER MILLINERY

The most flattering styles take shape in light straws and delicate laces lending an exquisite note to Spring and your new Easter outfit. Detailed to turn heads wherever they go. In White, pastels.

Other styles 1.39—3.98

2.98



Navy Scoop

good news in textured cotton and rayon blend

8.98

Figure flattery finds expression in exquisite midriff treatment; achieves added interest with crisp, white lace overcollar. Wonderful fashion. 12 to 18.



'Pennleigh' Neckties

Wide assortment of popular new Spring patterns, colors and fabrics ——1.00

SHORT OF CASH?

Forget it—Open your W. T. GRANT "Charge-It" PLAN

America's fastest, easiest Revolving Credit Account.

Pay no money down. Get $50, $100 or more. Up to 8 months to pay.

Apply at Credit Office



FASHION HANDBAGS

Designer styling

3.98

A high fashion collection of fabric lined handbags in ruby red, gleaming patent plastic, white. Plus tax.



WOMEN'S WHITE GLOVES

Nylon or Cotton Shorties

$1 *only*

Her favorite length stresses the importance of white Washable; sizes 6½ to 8. *Others* —— 1.19—1.98



LITTLE GIRLS' BUSY BEAVERS

Fine Quality Dainty dress straps—so perfect for every dress-up occasion. Sizes 8½ to 3. 3.49

Deluxe Quality Pert button 'n bow trims. Goodrich soles. Also white leather. Sizes 8½ to 4. 3.99

Toddlers' Dress Straps 2.99



GAY 'N PERKY EASTER HATS

Toddlers, Little Girls

1.79 - 3.29

Prettiest way to complete her outfit . . . bonnets designed to flatter a young face. Adorned with flowers.



WASH 'n WEAR DRESS SHIRTS

100% comfort cotton

2.98

The comfort of cotton with the miracle of Wash 'n Wear. Little or no ironing. Broadcloth. 14-16½.



LITTLE BOYS' SPORT SUITS

Tan, blue or grey

4.98

Crease-resist rayon jacket; fully lined, shoulder pads. Gabardine slacks: zip fly, self belt. Sizes from 3 to 8.



Complete outfit for Jr. Boys

10-IN-1 WARDROBE

12.98

- *Smart Sports Coat*
- *Reversible Vest*
- *Matching Slacks*
- *Contrasting Slacks*

A wonderful outfit he can wear in so many combinations. Quality fabrics expertly tailored like Dad's. Blues, Browns, Greys. 6-12.

Little Boys' 3-8 9.98



NO MONEY DOWN

24" RIDING ROTARY

Compare with $199 mowers 139.00 $3 week

- *Quick, sure automatic recoil starter*
- *Forward and reverse transmission*
- *Centered rear wheel for traction*
- *Easy-ride semi-pneumatic tires*

90-day Warranty



Easy-care nylon takes to frothy trims

NEW-FOR-SPRING FROCKS

Tops on the fashion list for schoolgirls is nylon...especially flattering in softest pastels. Some simple styles . . . others are flocked to be different. Sure 'compliment catchers' with their own whirly petticoats. 7 to 14.

5.98



Magnificent Imposter

our fake fur that shelters your shoulders in misty splendor

13.98

Cloudling-soft, 100% Orlon® is misty-'mink' striped; lined in luxurious satin print. Toss it elegantly over your dress, suit or Spring coat. In sapphire grey.

EARLY BIRD SPECIALS

THURSDAY MORNING ONLY

QUANTITIES LIMITED!

Come early and take advantage of these sale items.

Limited Quantity

PARAKEETS

Wonderful Pets
Easily Trained
Reg. 1.98 Value
87¢ Each

27 ONLY! Ladies' Dresses

Values to 10.98
Assorted Sizes
2.00

18 ONLY!

Ladies'
WINTER HATS
Values to 4.98
Take Your Choice for
27¢ Each

8 ONLY! LADIES' SKIRTS

Values to 5.98
Assorted Sizes
99¢

Men's BROADCLOTH PAJAMAS

Sizes A to D
Reg. 2.69 Value
1.77

KLEENEX

400 Count in Pink, Maize or White
Reg. 27c Box
17¢ Box
LIMIT 2 PER CUSTOMER

OPEN BY 10 A.M. 'TIL 9 P.M. DAILY

W. T. GRANT CO.

OPEN BY 10 A.M. 'TIL 9 P.M. DAILY

W. T. GRANT CO.

Free PERMANENT

★ Including Personality Haircut on This Special Price ★

Simply cut this coupon below, bring along a friend. No matter what permanent your friend chooses for herself, you, will receive the same permanent **FREE!**

This coupon entitles bearer to a free permanent, when accompanied by a friend who purchases a permanent. Free permanent will be of same value as permanent purchased by bearer's friend.
NAME .....
ADDRESS .....
Offer Valid Until March 29th

TEENAGERS
17 and Younger
MONDAY, TUESDAY and WEDNESDAY
Hair Cuts
$1.00



donnell HAIR STYLISTS
Michigan's MIRACLE MILE

FEderal 8-9639
With or Without Appointment
Hours: 10 to 9

RECORDS

Special Purchase
COLUMBIA 12" L.P. "HOUSE PARTY"
Featuring:
ROSEMARY CLOONEY
THE FOUR LADS
JO STAFFORD
DAVE BRUBECK QUARTET
NORMAN LUBOFF CHOIR
LOUIS ARMSTRONG
AND OTHERS
A RARE BARGAIN
ONLY 97¢
With This Coupon
Limit — One to a customer.

Record Cleaning Cloth
Cleans & Protects Your Records. ..... Special 39c

POPULAR 45 RPM RECORDS
A Large Selection for Only
49¢ Each

IF IT'S RECORDS YOU WANT, Come in and browse through our large selection.

"Miracle Music"
Record Shop
Bazaar Section—FE 8-0021

STOP **at the House of MANNY'S BURGERS**

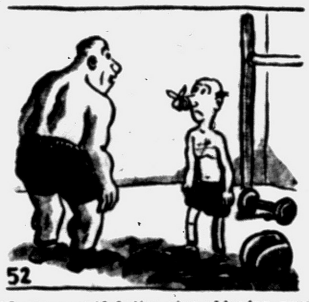

"I guess you'd better stop chinning yourself, Mr. Tweddle . . . and start having lunch at MANNY'S Snack Bar to build yourself up!"

SPECIAL!
Extra Large Coney Island Hot Dog with the trimmings now only ..... 35¢

SPECIAL COUPON: With your Choice of a Sundae or Soda made with Sealtest Ice Cream, a large Free "O'HENRY CANDY BAR" with this Coupon.

MANNY BURGER SPECIAL
Extra Large — on Toasted Bun
Lettuce — Tomato — Sliced Onion .... 55¢

BAZAAR CENTER **MANNY'S SNACK BAR**

LET US PUT YOUR WATCH IN PERFECT RUNNING ORDER!

This Coupon Is Worth $3.00
on Men's or Ladies'
SPEIDEL BANDS
or Complete Watch Overhaul

Reasonable Prices!
STEM and CROWN $1.95
Electrically Timed
All Work Guaranteed

Men's or Ladies'
BENRUS, BULOVA, ELGIN
17-Jewel Watches $21.95



LOU MOR JEWELERS
MIRACLE MILE—Bazaar Area 45 S. SAGINAW ST.

In Our Sleep Shop

ROEBUCK SAYS:
If you are sour on high prices and can only complain about it, then, let us cut the sugar in those high profit sales and sweeten you up for the buying mood.

BRING THIS COUPON
And Save on Our Following Sugar Buys ✓

Jumbo All Foam
PILLOWS
Regular $4.95
Disc. Spec. **99¢** ✓

Domino
SUGAR
5-Lb. Box—Limit 1
Disc. Spec. **29¢** ✓
Limited Supply

Hollywood Adjustable
METAL FRAMES
Regular $9.95
Disc. Spec. **$4.95** ✓

Nationally Advertised
HIDEAWAY BEDS
By Sealy with foam seats and Sealy mattress.
Reg. $249.50
1 Only
DISC. SPEC. **$99.95** ✓

Modern Limed Oak or Mhg.
STEP TABLES
Reg. $12.95—24 Only
Disc. Spec. **$5.95** ✓

Nationally Advertised
Brady Table Lamps
3 way switch, fiberglas shade. Reg. $14.95
Disc. Spec. **$6.95** ✓

Nationally Advertised 4-Pc. Wedgewood Grey
BEDROOM SUITE
- Landscape Mirror
- Large Double Dresser
- Large Chest
- Large Bookcase Bed
- Dovetailed
- Center Guides
- Only 9 Sets

Reg. $179.95
Discount Special
$89.95 ✓

Nationally Advertised Ortho-Posture
MATTRESS or BOX SPRING
First Time at This Price
- Hundreds of Coils
- 20-Year Guarantee
- Smooth Top
- Imported Cover
- Only 19 Sets

Reg. $69.50
Discount Special
$24.50 ✓
IN SETS

Bunny Bear Can't Wet
Crib Mattress
Reg. $13.95
DISC. SPEC. **$6.95** ✓

Trundle and
BUNK BEDS
Reg. $59.95
DISC. SPEC. **$37.95** ✓

Nat'l Adv. Reclining
Tilt Back Chairs
Reg. $99.95
DISC. SPEC. 2 LEFT **$44.95** ✓

GO — GO — GO — GO — GO — GO — GO — GO — GO — GO

MODERN SLEEP SHOPS
Open Daily 12 to 9 Sat. 10 to 9
MIRACLE MILE SHOPPING CENTER
Walk Down to Bazaar Area Across from Pontiac State Bank
CALL NOW FE 8-9551

Free HAIRCUT

*Offer Good by Appointment Only—Daily Except Saturday

Simply cut coupon below, bring coupon with you. With a purchase of a styled setting you will receive a Styled Hair Cut Free!

This coupon entitles bearer to a free Styled Hair Cut when she purchases a Styled Setting for herself.
NAME .....
ADDRESS .....
Offer Valid Until April 9th

TEENAGERS
17 and YOUNGER
Haircuts
Monday, Tuesday, Wednesday
$1.00



donnell HAIR STYLISTS
Michigan's MIRACLE MILE

FEderal 8-9639
With or Without Appointment.
Hours: 10 to 9



WHAT A RELIEF!

We Consolidated All Our Small Bills Into One at Associates

We Now Have Just One Small Monthly Payment to Pay. Best of All at Associates You Can Pick the Payment Plan Best Suited to Your Budget.

LOAN COMPANY
MICHIGAN MIRACLE MILE

Associates

2255 S. Telegraph
In the Arcade
FE 8-9641
Hours: Mon.-Thurs. 9-5 Friday 9-9 — Sat. 9-12

125 N. Saginaw
FE 2-0214
Hours: Mon.-Fri. 9-5 Sat. 9-12

OPEN BY 10 A.M. 'TIL 9 P.M. DAILY **FREE PARKING FOR 5,000 CARS**

KIRBY FAMILY SHOE STORE — MIRACLE MILE



EASTER LIGHTWEIGHTS



$6.99

• BLACK
SIZES
3½ to 6



LITTLE BOYS' SHU LOCKS

$4.99

• Sizes 9½ to 3
• Black



COMMENDED BY THE PARENTS' MAGAZINE

Blue Bird
SHOES FOR BOYS

$3.99

Long wearing rubber soles and heels. Sizes 10 to 3.

• BLACK • BROWN

DREAM STEPS



• PATENT
• BLUE
• AA
• B

$4.99

Pre-Easter

Special!

DREAM STEP NYLONS

All Sizes

57c Pair



PERKY PATENT TEENS

$3.99 Pair

• PATENT
• WHITE
• AA • B

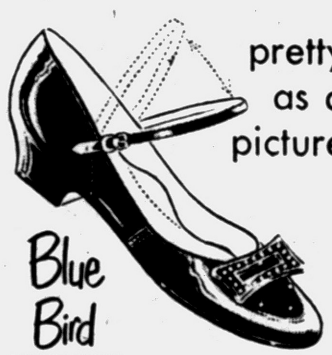

pretty as a picture

Blue Bird
SHOES FOR CHILDREN



$4.99



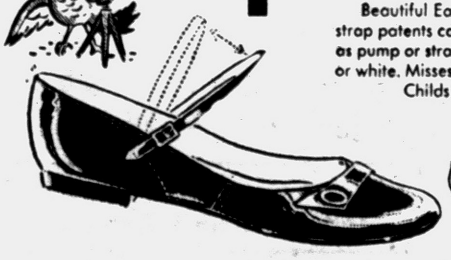

Beautiful Easter swivel strap patents can be worn as pump or strap. In black or white. Misses 12½ to 4. Childs 8½ to 12.

COMMENDED BY THE PARENTS' MAGAZINE

OPEN DAILY 10 A.M. to 9 P.M.

Kirby's
FAMILY SHOE STORE
MIRACLE MILE SHOPPING CENTER

Boys' Wear, Too!
your money buys
much more
at Richman's



Boys' All-Wool
FLANNEL SUITS

27.95

A well-dressed boy is a well-behaved boy . . . and these Ivy-styled suits, in solid colors, stripes and fancy-weave flannels do something for a boy. Tailored to Richman standards, they are America's greatest values. Sizes 11-18.
Rayon Flannel Suits in attractive patterns.
Sizes 12-18 . . . . . **19.95**

BOYS' SPORT SUITS

23.95

All-wool Ivy stripe, tweed or boucle' sport coats, plus contrasting flannel slacks. Man-tailored to Richman specifications . . . sizes 12 to 18.
Junior Boys' all-wool Sport Suits
Sizes 6 to 12 . . . . . **13.95**

Boys' CAR COATS

Washable finger-tip coats, constructed for lots of wear. Iridescent polished cotton and rayon. Wind, rain repellent. Ivy stripe lining, side vents, sizes 12 to 20 . . . . . **10.95**
Sizes 6 to 10 . . . . . **8.95**

Charge it now . . . no payment till May!

Richman
BROTHERS

MIRACLE MILE SHOPPING CENTER
Open Daily 10 to 9

OPEN BY 10 A.M. 'TIL 9 P.M. DAILY FREE PARKING FOR 5,000 CARS

Monarch
MEN'S AND BOYS' WEAR

Easter Parade of Men's Wear
EXPERT STYLING! FINEST QUALITY! STERLING VALUES!

Favorite Narrow Brim Style
THE IVY LEAGUE by STETSON

Look at it from every angle. The Ivy League gives you that neat look — trim, crisp, wide awake. The face-flattering narrow brim, the tapered crown and the stylish center crease make it the favorite of men with a future.

$10.95

Others $8.95 to $15





ARROW "GLEN"
The Shortest Point Collar Is Smart, New Fashion

A fresh fashion-approach to shirt styling—flattering, new shorter points on the comfortable wide-spread collar. "Mitoga" tailored for trim torso fit. "Sanforized" white broadcloth with French or link cuffs.

$4.00

Other Arrow Shirts . . . . $5 to $6.95

in a Tiffany Worsted Suit

The best dressed men in our town, those who set the pace in business and the professions are wearing Tiffany Worsteds. Good reason, too — Tiffanys are not only handsome . . . they keep their fresh good looks throughout the most strenuous of days and nights. Join the leaders — get a Tiffany Suit from Monarch!



Get a Tiffany

$55.00

Others $39.95 to $69.50

BOYS' SPORT COATS
$14.95
New Spring patterns. Just right for Easter. Sizes 12-20.

BOYS' DRESS SLACKS
$4.95 Up
Combines perfectly with a sport coat. Sizes 12-18.

30 - 60 - 90 DAY CHARGE ACCOUNTS!

6 MONTH BUDGET PLAN!

Monarch
MEN'S AND BOYS' WEAR

2173 S. Telegraph Rd.
MIRACLE MILE SHOPPING CENTER
OPEN EVERY NIGHT UNTIL 9 P. M.

Make Poole's Your Gardening Headquarters!

New lower prices on Famous Scotts® GRASS SEED

Scotts costs less per lawn because you need so little of this all-perennial, 99.91% weed-free, sure-growing seed. Choose Scotts in the brand that best suits your need.


PICTURE® Brand dress-up lawn 1.75 and 8.50


FAMILY® Brand good looks, good wear 1.45 and 6.95


PLAY Brand quick, sturdy turf 1.00 and 4.75

It pays to fertilize when you seed. *New* TURF BUILDER is good insurance for quicker sod.

PERENNIAL RYE GRASS
LB. 19¢ 100 LBS. $16.00

AMES Long Handle Shovel
Reg. $4.29 SPECIAL $2.98

PRUNING SHEARS
Reg. $1.19 SPECIAL 69¢



SWAN PLASTIC HOSE
50 Ft. Reg. $2.98 $1.69


Reg. 89¢

LAWN RAKE
SPECIAL 69¢

AUTHORIZED
Jacobsen and Reo Lawn Mower Dealer


6½" SCISSORS Reg. $1.29.
59¢ WITH THIS COUPON

Poole HARDWARE
MICHIGAN MIRACLE MILE

OPEN DAILY MONDAY THRU SATURDAY 9 TO 9

OPEN BY 10 A.M. 'TIL 9 P.M. DAILY FREE PARKING FOR 5,000 CARS

go krogering for these get acquainted specials at kroger in miracle mile.



VALUABLE COUPON

SPOTLIGHT INSTANT COFFEE

6-Oz. Jar **69¢** With this coupon

Redeemable at Kroger in the Miracle Mile only. Limit one coupon per customer. Coupon valid through Sunday, March 30, 1958.

SAVE **20¢** WITH THIS VALUABLE COUPON

GOLDEN DELICIOUS

Kroger

applesauce

303 Can **10¢**

VALUABLE COUPON

KROGER GELATINS

3 Pkgs. **10¢** With this coupon

Redeemable at Kroger in the Miracle Mile only. Limit one coupon per customer. Coupon valid through Sunday, March 30, 1958.

SAVE **12¢** WITH THIS VALUABLE COUPON

Fresh young tender

Leg, Loin, Rump, Shoulder

veal roast

Lb. **39¢**

VALUABLE COUPON

U.S. NO. 1 MAINE POTATOES

10 Lb. Bag **59¢** With coupon

Redeemable at Kroger in the Miracle Mile only. Limit one coupon per customer. Coupon valid through Sunday, March 30, 1958.

SAVE **20¢** WITH THIS VALUABLE COUPON

VALUABLE COUPON

BORDEN'S COTTAGE CHEESE

1-Lb. Carton **15¢** With coupon

Redeemable at Kroger in the Miracle Mile only. Limit one coupon per customer. Coupon valid through Sunday, March 30, 1958.

SAVE **10¢** WITH THIS VALUABLE COUPON

MELLO, SWEET

Golden

bananas

lb. **10¢**

VALUABLE COUPON

SERVE AND SAVE BACON

1-Lb. Pkg. **49¢** With coupon

Redeemable at Kroger in the Miracle Mile only. Limit one coupon per customer. Coupon valid through Sunday, March 30, 1958.

SAVE **20¢** WITH THIS VALUABLE COUPON

VALUABLE COUPON

50 FREE

TOP VALUE STAMPS

No purchase necessary. Redeemable only at Kroger, in Miracle Mile. Offer expires Sunday, March 30 Limit One Coupon Per Customer.

50 Free Top Value Stamps

The prices listed above are effective through Saturday, March 29, 1958.

These Coupons Effective at Kroger in Miracle Mile Only.

Kroger

OPEN BY 10 A.M. 'TIL 9 P.M. DAILY FREE PARKING FOR 5,000 CARS

NEW LOW PRICE

ON THE WONDERFUL SINGER SLANT-NEEDLE

This Marvelous Smooth-Stitching Portable . . .

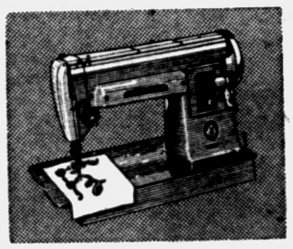

Yours for Only $179.95

Less a liberal trade-in allowance on your old machine!

FREE! To All Slant Needle Purchasers: FAMOUS 15-HOUR 6-LESSON SINGER SEWING COURSE

Easy terms, pay as little as $1.95 per week!

SINGER SEWING CENTER

Listed in the Telephone Book under Singer Sewing Machine Co.

*A Trademark of THE SINGER MFG. CO.

Located in J. C. Penney Fabric and Notions Dept.

FE 8-9352

Downtown Pontiac 102 North Saginaw St. FE 2-0811



"...and you should see our beautiful new colored phones!"

She's Right.

You should come in and see the beautiful decorator colors available in table and wall phones!

When you're shopping in the Miracle Mile stop in and find out how little it costs to add a color phone or an extension to your present system.

SEE YOURSELF ON TV at the



TELEPHONE SHOWROOM

MIRACLE MILE BAZAAR AREA

in time

For Easter...





Spring Silhouettes In Wool Toppers

Come, see our fashion parade of smart styles for Spring . . . There's pure excitement in every line . . . in the quality fabrics . . . in the elegant cut of these toppers.

Regular $14.98 to $17.98

Week-End PRICED AT $11.49

The Store with the Fireplace!

SPRING WOOL

Pastel SKIRTS

Values to $14.98

Sizes 7 to 15

$7.49

EARLY BIRD SPECIAL

$25.00 Corduroy Orlon Trim

CAR COAT

AS SEEN IN SEVENTEEN

$10.49

Nadons

Miracle Mile Shopping Center

2199 S. TELEGRAPH RD.

OPEN BY 10 A.M. 'TIL 9 P.M. DAILY FREE PARKING FOR 5,000 CARS



Easter GIFT GUIDE

SUGAR COATED — ASST'D FLAVORS

JELLY BIRD EGGS

FULL LB. BAG **25c** 2-Lb. Bag **47c**

FOR BEAUTIFUL EASTER BASKETS

COLORED EASTER GRASS

- LARGE JUMBO BAG
- 3 COLORS

19c

$1.25 VALUE — FILLED DECORATED

EASTER BASKETS

RIBBON TIED COLORED CELLO WRAP **79c**

MILD, FACTORY FRESH 6 CENT

TAMPA RESAGO CIGARS

CONNECTICUT SHADE, CROWN WRAPPER, HAVANA, PORTO RICAN BLENDED FILLER. **99c** POLY BAG of 25

• SHEFFIELD RAZOR BLADES

MADE OF THE FINEST QUALITY STEEL **100** IN PKG. FOR **99c**



• SEAMLESS MICRO MESH NYLONS

1st QUALITY – $1.95 VALUE **59c** EA. **3** for **$1.75**

• PLUSH HONEY or PANDA BEAR

SOFT and CUDDLY 20-IN. HIGH **REG. $4.95 SAVE $1.96** **$2.99**



• PLUSH EASTER BUNNIES

SEE OUR HUGE SELECTION **98c** TO **$2.99**



REG. 45c — 1 ROLL — BLACK AND WHITE
ANSCO 620 FILM
REG. $1.68 — 1 CARTON OF 1st QUALITY
PRESS 25 FLASH BULBS
A $2.13 VALUE FOR **$1.49**



REG. $3.00 1-GAL. WHITE PAINT
REG. 89c QUALITY PAINT ROLLER
REG. 69c QUALITY PAINT PAN
4.58 VALUE FOR ONLY **$2.98**

SORRY: LIMIT 2 TO A CUSTOMER



FINEST QUALITY
2 Year Old-Field grown
Everblooming
HYBRID TEA
ROSE BUSHES

REGULAR **$1.95** VALUE

- GUARANTEED TO BLOOM THIS YEAR
- MONTHLY BLOOMING • FAVORITE VARIETIES

Reds-Pinks-Yellows-Whites-Two Tones

2 BUSHES 99c

$1.06 VALUE—CREST **TOOTH PASTE** **2 for 89c**

REG. 98c—SAVE 29c **BAN DEODORANT** **69c**

$1.00 VALUE—SAVE 31c **WOODBURY SHAMPOO** **69c**

REG. $1.75—SAVE 46c **LENTHERIC HAIR SPRAY** **$1.29**

REG. $2.00—SAVE $1.00 **SUN VALLEY BUBBLE BATH** **$1.00**

REG. 53c—SAVE 14c **BUFFERIN TABLETS, 36's** **39c**

REG. 49c PINT SIZE **MINERAL OIL** **29c**

HAZEL BISHOP—1-OZ. JAR **ROYAL JELLY CREAM** **$1.00**

REG. $2.00—SAVE $1.00 **DuBarry Smooth Creme Rinse** **$1.00**

REG. $1.00—HAZEL BISHOP **DEEP ACTION CLEANSER** **50c**

JOHNSON & JOHNSON **BABY SOAP** **3 Bars 49c**

REG. $5.00—SAVE $1.05 **Bonne Belle 10-0-6 Lotion** **$3.95**

LARGE SIZE TUBE **Gleem Toothpaste** **2 for 89c**

PRICES EFFECTIVE THRU SUNDAY, MARCH 30th



KINSEL'S

MODERN COMPLETE DRUG STORE
MIRACLE MILE SHOPPING CENTER

OPEN BY 10 A.M. 'TIL 9 P.M. DAILY **FREE PARKING FOR 5,000 CARS**

Lion STORE

MIRACLE MILE and DOWNTOWN
Special for Spring

a new HIGH in lows



Kickerinos ORIGINALS

New flatties with a low, rakish look. Wonderfully light and trim. Choice of delightful styles, leathers and colors.

Reg. $8.95

$4.77

Special Purchase!
New Spring Patent Shoes
by CHILDLIFE



Sizes 5 to 8 Reg. $5.95 **$3.77**

Sizes 8½ to 12 Sizes 12½ to 3 Reg. $7.95 **$4.77**

The perfect dress-up shoe for Easter!

Easter Special!
Men's
Tassel Loafers



Shaggy Buck or Black Leather. All sizes—6 to 12. B, C, D.

Regular $12.95

Your Choice **$7.77**

Men's
Leather Shoes



Choose from black or tan, leather and Neolite sole, rubber heels.

Regular $13.95

Ladies'
SPRING MILLINERY
Just in time for the Easter parade. Every wanted style and color. **$1.99 and $2.99**

Boys' All Wool
SPORT COATS
All wool tweeds in fancies and stripes. Sizes 6 to 12. A great spring buy. REGULAR $16.98. **$11**

Ladies'
COTTON BLOUSES
Famous names in a fantastic buy of better cottons. Only 240 available for this event. REGULAR $3.50 to $5.98. **2 for $5**

Ladies' Genuine
Leather HANDBAGS
All brand new exciting Spring styles and colors. Only a special purchase makes this possible. REGULAR $5.00. **$3.88**

Ladies' All Weather
SPRING COATS
Poplin, fully lined with knit framed collar and pocket. Hat to match. REGULAR $17.95. REPEAT OF A SELL-OUT **$11**

Girls' All Wool
SPRING SUITS
All wool boxy jacket suits for Spring. Choice of grey or blue grey. Sizes 7 to 14. REPEAT OF A SELL-OUT **$11**

SHOP THE MODERN WAY
Open a Lion Charge Account with Optional Terms!

HOURS: Downtown Daily 9:30 to 5:30 — Mon. and Fri. to 9. Miracle Mile Daily 10 to 9.

OPEN BY 10 A.M. 'TIL 9 P.M. DAILY **FREE PARKING FOR 5,000 CARS**