The Weather
U.S. Weather Bureau Forecast
Variable cloudiness, occasional snow flurries and continued cold
(Details on Page 2)

THE PONTIAC PRESS

ONE COLOR

Home Edition

116th YEAR ★ ★ ★ PONTIAC, MICHIGAN TUESDAY, FEBRUARY 11, 1958—24 PAGES ASSOCIATED PRESS UNITED PRESS PHOTOS INTERNATIONAL NEWS SERVICE 7c

Wrathful Schwartz Brings Files to House Quiz

Lincoln and Jeff Davis . . . Comrades in Arms



Served in Black Hawk Uprising

Foes of '61 Were Buddies in '32

Abraham Lincoln. Jefferson Davis. The one, President of the United States and Commander-in-Chief of the federal armies in the Civil War. The other, President of the Confederate States of America and Commander-in-Chief of the Southern armies.

Could there be two more mortal enemies? It would seem not. But was that really so? One wonders—especially if one goes back 30 years before Fort Sumter.

Kentucky-born Abe Lincoln and Kentucky-born Jeff Davis were both 23 years old—and comrades-in-arms. The year was 1832. That's when they first met, liked each other and became friends.

This is a tale that they tell of cultured, aristocratic, West Point-trained Davis and rawboned, gangling, self-educated frontiersman Lincoln when their lives touched briefly, as do forking streams—to flow away on divergent courses, each branch ultimately finding outlet in its own tragedy. They say it happened in the Black Hawk War—a campaign that earned little more than a paragraph in history.

Black Hawk was the chief of a band of Sauk and Fox

(Continued on Page 2, Col. 4)

Along Saginaw Street

Traffic Lights Plan for Pontiac Readied

Final plans for the first $4,500 section of an improved, progressive traffic signal system on Saginaw street are expected to be ready by next week, City Traffic Engineer Theodore Vanderstemple said today.

The first stage involves lights at the corner of Oakland and Lafayette, Warren and Mt. Clemens streets, he said.

The proposed changes, including a new $1,000 safety island at the Oakland avenue interchange, could be put into effect about a month after the state authorizes the city to proceed, Vanderstemple believed.

By mid-summer, he predicted, the rest of the progressive system should be in effect along the entire route from Oakland south to South boulevard.

The plans are being completed by the State Highway Department, which has jurisdiction over Saginaw street because of its designation as a federal highway (U.S. 10).

"We expect the plans to be submitted to us for final approval next week. Approval here means that the city is willing to participate in construction costs on a 50-50 basis," Vanderstemple explained.

The traffic island would lie in the middle of Saginaw just north of the Sears Roebuck store. It is designed to separate the two northbound traffic lanes from the two southbound ones, "making driving less confusing and pedestrian crossing easier and safer," Vanderstemple said.

The principal expense in the entire project in installation of a new wire connecting existing traffic signals. By means of this, Vanderstemple said, the signal periods can be varied uniformly throughout the length of the street to handle rush-hour traffic.

Hoffa Disclaims Heart Ailment

Teamster Boss Calls Checkup by Specialist in Miami 'Routine'

MIAMI BEACH, Fla. (AP) — Teamsters President James R. Hoffa declared today "there is absolutely nothing wrong with my heart."

★ ★ ★

"I had a routine checkup yesterday — I have one every six months — and I never felt better in my life," Hoffa told a reporter.

The 44-year-old truck union boss said Dr. Sherman R. Kaplan, Miami Beach heart specialist, made several electrocariogram tests "and said I was in good shape." Dr. Kaplan declined to discuss the case.

Hoffa, who up and about before 8 a.m. today, denied reports that the doctor had ordered him to bed.

★ ★ ★

Hoffa said he planned to preside at today's session of the teamsters Executive Board and would be in charge so long as the sessions continue.

French Kill 100 Rebels in 2 Algerian Clashes

ALGIERS (AP) — The French today announced they killed 100 rebels and captured large quantities of arms and ammunition in two clashes in eastern Algeria.

The clashes occurred late Sunday night and yesterday. The French said one of the rebel bands was intercepted near Khenchela just after it crossed the border from Tunisia into Algeria.

Killed by Falling Plaster

DETROIT (AP) — A 13-month-old boy playing with blocks on his living room floor was killed Monday night when a chunk of plaster fell from the ceiling. Dead is Donald Lee Petty, son of Mr. and Mrs. Horace Petty.

Bow Out



DR. BERNARD SCHWARTZ
He was dismissed by the House subcommittee investigating the FCC as the committee's general counsel.



REP. MORGAN MOULDER
He resigned as chairman of the House subcommittee after the committee had discharged its general counsel, a New York University law professor.

Ousted Prober Claims Denial of Basic Rights

Committee Head, Two Lawyers Quit in Protest Over Firing

WASHINGTON (AP) — Dr. Bernard Schwartz, fired as counsel to a special House investigating committee, went before his erstwhile employers today with a staggering armload of documents.

Schwartz was subpoenaed as a witness in the committee's investigation of federal regulatory agencies and instructed to bring all his personal files.

"Compared to this kangaroo committee, the Star Chamber itself was the very paragon of justice," Schwartz angrily told reporters.

"I have been denied basic procedural rights which would be accorded to the most blatant criminal."

The committee's 7-4 vote to fire Schwartz, a New York University law professor, from his $14,000-a-year job had left an explosive atmosphere.

CHAIRMAN QUITS

Chairman Moulder (D-Mo) announced that he was quitting as head of the dissension-torn investigation.

Two lawyers resigned from the staff. They are Herbert M. Wachtell and Paul Berger, both of New York. They had come to Washington to assist Schwartz.

The committee has four other lawyers and three investigators on its staff.

The investigating group is technically a subcommittee of the House Commerce Committee, and Chairman Harris (D-Ark) of the parent committee called the subcommittee into closed session.

Moulder was present. Moulder had told reporters he would continue to serve, although resigning as its chairman.

Harris told newsmen as the meeting was about to open that he had not yet actually received Moulder's resignation, but "I received it through the press."

★ ★ ★

Schwartz, his voice at times shaking with emotion, came down a hallway to the committee room heading a procession of staff

(Continued on Page 2, Col. 7)

Dr. Sullenberger Refuses to Enter Sidelines Battle

Dr. Neil H. Sullenberger today steered away from entering another sidelines battle in his dispute with the Pontiac General Hospital administration and medical staff.

The ousted staff surgeon, who is suing for reinstatement and $250,000 damages, was asked to comment on a resolution passed recently by the staff in support of hospital director Carl I. Flath's charges against him in reply to the suit.

The resolution was publicized yesterday. Today Dr. Sullenberger commented simply, "The staff appears very brave in the newspapers. I'll wait to see what happens in court."

Flath alleged Dr. Sullenberger had violated professional standards and listed 25 specific cases in six of which, he said, the patient died. Dr. Sullenberger noted today that in their reply, medical staff members claimed only that he had violated professional standards.

"It's easy to back up Flath's charges in the newspapers, but I notice they didn't do so in the litigation," he said.

Trial of the suit has been set for early in April before Circuit Judge Clark J. Adams. Two medical staff committees, the hospital, its board of trustees and the city are named as co-defendents.

Propose 30 Day Delay on 1958 Auto Plates

LANSING (AP)—A 30-day postponement of the Feb. 28 deadline for displaying 1958 auto license plates was proposed today in the legislature.

★ ★ ★

The bill for the delay was filed by Sen. Charles S. Blondy (D-Detroit).

Sponsors are pushing for the extra month because they say the regular deadline would work a hardship on the state's mounting roster of unemployed workers.

DSR Manager to Study Fare Hike's Effects

DETROIT (INS) — Leo J. Nowicki, general manager of the Detroit Street Railways (DSR), will report in two weeks on the savings or increased revenues which would result from possible fare hikes or service cuts.

The DSR Commission yesterday instructed Nowicki to look into the effect of any of the following:

—A two-cent across-the-board fare increase.

—A one-cent fare boost.

—A five-cent charge for transfers.

—A cutback to only eight hours service on Sundays on 25 lines now producing less than 50 per cent of operating costs for the day. Some of the lines now operate around-the-clock.

Nowicki has forecast a $400,000 deficit for the DSR by the end of the current fiscal year.

Mayor Louis C. Mirjani would have to approve any fare boosts or service reductions.

Chou Replaced in Chinese Post

Apparently Resigns as Foreign Minister, but Remains Premier

HONG KONG (INS)—Chou En-lai was replaced today as foreign minister of Communist China.

★ ★ ★

Chou, who has been both Premier and foreign minister since 1949, apparently retained his premiership.

According to the official Communist New China news agency, Chou voluntarily relinquished the foreign ministership in favor of Chen yi, a vice premier, as part of a government reorganization.

Parliament named Chen after he was recommended by Chou, who is generally considered the No. 2 man in Red China, outranked only by party chief Mao Tse-tung.

★ ★ ★

Chen, 60, is a veteran Communist and an old associate of Chou.

The news agency said Chou told Parliament the reorganization would strengthen government administration and improve efficiency.

He was quoted as saying the reorganization was necessary in view of China's "rectification" campaign aimed at streamlining the bureaucracy. It also would meet the needs of the second five-year plan, he said.

Low Tonight: 4 to 8 Degrees

No Break in Weather

PONTIAC STATE HOSPITAL TEMPERATURES

12 Midnight	5	8 a.m.	1
3 a.m.	2	9 a.m.	2
5 a.m.	1	10 a.m.	5
7 a.m.	2	12 m.	8

Frigid weather is due to continue in the Pontiac area, reports the U. S. Weather Bureau.

Variable cloudiness, occasional snow flurries and continued cold are predicted for tonight and tomorrow.

The low tonight will be 4-8 degrees, and the high tomorrow 16-20.

Outlook for Thursday is considerable cloudiness and continued cold, with some snow flurries.

★ ★ ★

The weather bureau's five-day forecast predicts temperatures will average about 8 degrees below the normal high of 33 and normal low of 19.

The mercury fell to 2 for the lowest recorded temperature in downtown Pontiac preceding 8 a.m. At 2 p.m. the reading was 12.

Bill Would Aid Bus Companies

State House Measure Specifies Private Lines Leasing to Cities

Seventeen House members went to bat in Lansing for ailing local bus lines today, introducing a bill that would excuse firms operated by private interests under city-lease agreements from payment of gas and weight taxes.

★ ★ ★

Although such lease agreements are in effect only in Ann Arbor, Jackson and Kalamazoo, the measure conceivably could apply to Pontiac, where a lease agreement has been considerded.

Rep. Leslie H. Hudson (D-Pontiac) was one of 14 Republicans and three Democrats co-sponsoring the bill, introduced by Rep. Bassett (R-Jackson) to help cities where sagging revenues threaten public transportation systems.

Under the proposal, bus companies would be eligible for tax relief if (1) receipts are paid over to the city; (2) net profits are limited by agreement or municipal control; and (3) if the city controls routes, schedules and fares.

★ ★ ★

Locally, Pontiac City Lines, Inc., has complained that steadily decreasing profits threaten curtailment of services.

Hazel Park Resident Struck by Car, Dies

Frank T. Hames, 74, of 23520 John R, Hazel Park, will killed instantly about 7:19 last night when struck by a car while crossing Stephenson highway at George street in Hazel Park.

Oakland Highway Toll in '58

10

The driver of the car, John D. Peruski, 18, of 19627 Hasse St., Detroit, told Hazel Park Police that Hames stepped in front of his car.

Peruski was driving north on Stephenson, police said. No charges have been placed against him.

City GM Plants Spend $189 Million Here in '57

During 1957 General Motors in Pontiac paid out more than $189 million in plant payroll and local expenditures.

★ ★ ★

In a statement made at the outset of GM's golden anniversary by S. E. Knudsen, general manager of Pontiac Motor Division; P. J. Monaghan, general manager of GM Truck & Coach Division, and T. F. Wiethorn, general Manager of Fisher Body Division, it was revealed that during 1957 about 26,000 employes received a total payroll of $145,005,415.

LOCAL PURCHASES

The GM Plants in Pontiac also made substantial contributions to the community through extensive purchasing from local concerns. During 1957 it was estimated that GM spent more than $44 million with more than 200 firms in the area for services and supplies.

★ ★ ★

GM employes of Pontiac invested $4,266,513 in U. S. Savings Bonds through the payroll deduction plan and $184,207 was paid to employes in awards for ideas submitted through the suggestion plan.

Besides these contributions to the economic progress of Pontiac, GM employes again gave support to the Pontiac Area United Fund. The employes of the three plants donated $236,314 and GM wrote an additional check for the United Fund in the amount of $115,000.

Banks, County Units Closing Wednesday

All Pontiac banks and Oakland County offices will be closed Wednesday — a legal holiday marking Abraham Lincoln's birth date.

★ ★ ★

Remaining open will be the Pontiac City Hall at 35 S. Parke St.

The county office building at 1 Lafayette St., the courthouse, prosecutor's office, and the drivers license bureau in the jail will be closed tomorrow. All business will resume Thursday.

The Community National Bank, Pontiac State Bank, and Pontiac Federal Savings & Loan Assn. offices and branches will not be open Wednesday.

Mrs. Leeds to Speak to GOP Tomorrow

In celebration of Abraham Lincoln's birth date, Republicans from Oakland County will converge tomorrow night on the Pontiac Elks Temple to hear Mrs. Robert W. Leeds, first woman to be named to a top post in the United States Patent Office.

The Lincoln Day banquet is expected to attract 600 persons. It will begin at 6:30. A few tickets are available from any elected county official or from the GOP headquarters at 351 N. Woodward Ave., Birmingham.

Mrs. Leeds, appointed assistant commissioner of patents in 1953, will be introduced by Oakland County Congressman William S. Broomfield.

Farrell 'Bright and Chipper'

Moon Trip Proceeding Smoothly

SAN ANTONIO, Tex. (AP) —Airman Donald G. Farrell brushed his teeth and shaved this morning just like many other husky 23-year-olds — except that he is pretending to be on a trip to the moon.

The blond six-footer from the Bronx was squeezed Sunday into a 3-by-5-foot experimental sealed cabin, quickly dubbed a space barrel, at nearby Randolph Air Force Base.

Space medical experts at the base's School of Aviation Medicine expect Farrell to crawl from the cabin at 9:35 a.m. next Sunday unharmed by the seven days in a make - believe space ship.

★ ★ ★

"Very bright and chipper" was the way Lt. Col. George R. Steinkamp, chief of space medicine, reported Farrell's condition. "At this point I see no reason why he should not last the full seven days."

CONTACT BY TV

Steinkamp described how Farrell spends his time in the hermetically sealed cabinet. He sees and hears nothing on the outside. All instructions are relayed to him by a closed - circuit television hookup or by pre-arranged signals on a panel of buttons and switches.

He said Farrell has "work periods" of about four hours that might be compared with standing a shift at the controls of a space ship.

He has a rubber mattress he can inflate and stretch out on during a specified sleeping period. Otherwise he must sit almost bolt upright.

However, it is not all work and sleep. There are "rest periods" during which he reads, including two textbooks on accounting and English grammar. In these periods he also listens to hi-fi record music piped into the cell—mostly George Gershwin and Cole Porter selections that he picked before the "trip" started.

The scientists figure it would not be impossible for space travelers to hear radio music broadcast from the earth — or maybe from a space station relay point.

Farrell follows a master menu that Steinkamp said was "high in protein and highly nutritious." It does not consist entirely of condensed or dehydrated foods. He had an orange with his breakfast.

To test Farrell's reactions from day to day an alarm signal may be sounded during any of his rest periods. He is expected to respond and take over the controls of the make-believe spaceship as soon as possible.

In Today's Press

Comics	17
County News	13
Editorials	6
Markets	18
Obituaries	3
Sports	14-15
Theaters	16
TV & Radio Programs	23
Wilson, Earl	23
Women's Pages	8-11
Mystery	4

Sergeant's Court-Martial Begins Today

NCO Accused of Spying

WASHINGTON (INS) — Master Sgt. Roy A. Rhodes, 41, asserting his innocence, went on trial before a general courtmartial today on charges that he was bribed by vodka, sex and rubles to spy in Moscow.

The Eatontown, N. J., soldier loudly declared as he entered the sound-proof courtroom at historic Fort McNair: "I'm not guilty." His civilian attorney, James K. Eaton, said Rhodes' innocence would be established.

★ ★ ★

Clad in an old - style Army uniform including the now outmoded "Eisenhower jacket" on which his decorations — the combat infantryman badge, the Bronze Star and the good medal gleamed — Rhodes faced a 10-officer court.

The scene of the court - martial is the same Army post where persons involved in the assassination conspiracy against President Abraham Lincoln were tried, convicted and hanged.

Col. Milton S. Glatterer, presiding at the court - martial, called the dramatic proceedings to order at 9:35 a.m. (EST).

Rhodes' pretty wife came to Washington from their New Jersey home to stand by him. A brother, Franklin, of Colorado Springs, Colo., also is present.

The sergeant was charged in two specifications with conspiracy to violate U.S. espionage laws after he appeared as a government witness at the trial of convicted Soviet spy Rudolph Abel at Brooklyn, N. Y., last October.

Another government witness, Reino Hayhanen, had testified Abel had told him to try to locate Rhodes in this country after the latter's return from Russia.

★ ★ ★

Rhodes created a sensation when he was called from Fort Myer, Va., to testify. He testified he had started giving information to the Russians after spending a night with a Russian woman.

According to Rhodes' own admission, he received between 2,500 to 3,000 rubles from the Russians over a period extending from May 1951 to July 1953. The Army charged he took a total of $3,000 — which would be worth 12,000 rubles at the official exchange rate and about 30,000 rubles in actual value.

Rhodes, currently under restriction at Fort Myer across the Potomac River from Washington, also is charged with signing a false official certificate. If convicted of the lesser charge, he could be sentenced to one year. In both of the charges, he also, upon conviction, could be sentenced to forfeiture of all pay and allowances and a dishonorable discharge.

Call Car Dealers to Senate Probe?

WASHINGTON (AP) — Sen. Kefauver (D-Tenn) said today the Senate Antitrust Subcommittee would turn next in its auto prices investigation to complaints of car dealers.

★ ★ ★

"I've been hearing from a number of dealers that they feel they're being forced to bear a disproportionate share of what competition there is in pricing," Kefauver told a reporter.

★ ★ ★

He said that the subcommittee first would hear Frederick J. Bell, executive vice president of the National Auto Dealers Assn., scheduled to testify Feb. 19.

Individual dealers may be asked to appear later, the senator said.

The subcommittee completed the first phase of its hearings yesterday, with a second day of testimony by George Romney, president of American Motors Corp.

In the previous two weeks, officials of the big three auto producers—General Motors, Ford and Chrysler—appeared. Another witness was Walter Reuther, president of the United Auto Workers.

Know the Weather

By E. H. SIMS

How can the stars be useful to you, in connection with the weather?

Perhaps today the stars have lost some of their importance as guides and direction indicators, what with radio direction-finding, radar and the beams which are used for homing and charting compass courses.

In the old days, when sailors or hunters or explorers ran into foul weather, or fair, they could use the stars to give them a course away from the undesirable elements. In bad weather, glimpses of the stars are few and far between, but one glimpse is enough.

You must know that there are five constellations of stars in our hemisphere which never sink below the horizon—Big Dipper, Little Dipper, Draco, Cepheus and Cassiopeia. The lip of the cup of the Big Dipper always points to the North Star—also always visible.

In this hemisphere weather moves west to east, and bad weather counter clockwise. A direction bearing from the stars can point the way to the warmer south, away from the center of a hurricane or storm, etc. And the stars, unlike a compass, never fail.

Faces Charges of License Sale

Former Ecorse Officer Said to Have Accepted Drivers' Money

ECORSE (INS) — Detective Lt. Louis Audia, who was suspended from the Ecorse, Mich., Police Department, faces charges today he sold drivers' licenses to unqualified applicants for as much as $45.

Officials said another policeman and five other officials might be involved with him.

Chief Assistant Prosecutor Arthur J. Koscinski said charges of violating the State Motor Vehicle Act could be levied in the case.

Police said they were holding Tommie Prince of Detroit for investigation of charges he was the contact man between Audia and applicants.

Assistant Secretary of State John F. Dodge requested the charges be studied and said about 12 persons have signed statements they received their licenses from Audia. Dodge added that during the investigation of the case:

"We found numerous instances where the licensee was so illiterate that he could not read 'yield' or railroad crossing signs."

Man Accused of Beating Child

Says Nothing in Justice Court to Charges of Hitting Girl With Strap

A Keego Harbor man had nothing to say when he appeared in justice court today to face charges of thrashing his 10-year-old stepdaughter with a razor strap so that her back, police said, "was one mass of black and blue marks."

★ ★ ★

West Bloomfield Township Justice Elmer C. Dieterle ordered Frank Szumowski Jr., 25, of 2066 Willow Beach Rd., held in lieu of $5,000 bond and scheduled an examination Feb. 18.

Szumowski, an unemployed welder and former amateur boxer, charged with cruelty to Diane Dube, his wife's daughter by a previous marriage, was to be questioned further at Oakland County Jail by Detroit detectives.

They suspected that five wallets and four wristwatches seized at Szumowski's home Friday had been stolen from the locker room of the Detroit plant where he formerly was employed, according to Keego Harbor Police Chief Richard Hurtubise.

★ ★ ★

Hurtubise said Detroit officials were considering other charges stemming from Szumowski's alleged armed invasion of the Detroit home of his wife's parents early Friday.

His wife, Dorothy, 25, who had fled there with Diane and two younger children from her second marriage, claimed Szumowski threatened her parents with a .45 caliber automatic when they would not divulge the whereabouts of his family.

In a statement yesterday, Szumowski denied making the threats and maintained he had found the wallets and wristwatches, Assistant Prosecutor James E. Roberts said.

★ ★ ★

"However, Szumowski admitted beating the girl because she lied to him, he said, when he asked if her natural father had visited their home," Roberts added.

Szumowski maintained he had never beaten the girl before nor mistreated the other members of his family, Roberts added.

Frigid Weather Staying

State Thermometers Fall as Far as 19 Below Zero

By THE ASSOCIATED PRESS

Winter's worst cold wave knocked Michigan thermometers down to as much as 19 below zero today—and the U. S. Weather Bureau says frigid temperatures will stay through Thursday, at least.

Tonight's outlook is for lows ranging from zero to 8 above in southernmost counties, with zero to 8 below in the top of the Lower Peninsula and zero to 10 below in the Upper Peninsula.

Highs tomorrow are expected to range from 15 to 20 downstate and 4 to 10 in the Upper Peninsula.

Snow flurries are expected to continue generally, with considerable new snow accumulating in the southwest and Upper Peninsula. Today Muskegon has 21 inches on the ground and Benton Harbor a foot-plus.

★ ★ ★

Kinross Air Force base outside Sault Ste. Marie and Pellston, just below the Straits of Mackinac, reported the state's overnight low of -19. Other sub-zero readings included:

Alpena -8; Sault Ste. Marie -14, Traverse City -6, Houghton Lake -18, Saginaw -11, Grand Marais -10 and Oscoda -9.

Southeastern Detroit got a 6 above reading overnight. Other above-zero lows included: Grand Rapids 4 and Marquette 2.

The Weather

Full U.S. Weather Bureau Report

PONTIAC AND VICINITY — Variable cloudiness, occasional snow flurries and continued cold tonight and tomorrow. Low tonight 4-8. High tomorrow 16-20. Westerly winds at 10-20 miles an hour today and tonight, gusty today.

Today in Pontiac

Lowest temperature preceding 8 a.m. 2.
At 8 a.m.: Wind Velocity 5-10 m.p.h. Direction: Northwest.
Sun sets Tuesday at 5:59 p.m.
Sun rises Wednesday at 7:33 a.m.
Moon sets Tuesday at 11:56 a.m.
Moon rises Wednesday at 2:53 a.m.

Downtown Temperatures

6 a.m.	2	11 a.m.	8
7 a.m.	3	12 m.	10
8 a.m.	2	1 p.m.	11
9 a.m.	4	2 p.m.	12
10 a.m.	6		

Monday in Pontiac (As recorded downtown)

Highest temperature	15
Lowest temperature	4
Mean temperature	9.5

Weather: Cloudy.

One Year Ago in Pontiac

Highest temperature	28
Lowest temperature	17
Mean temperature	22.5

Weather: Fair.

Highest and Lowest Temperature This Date in 86 Years

61 in 1932 -10 in 1885

Monday's Temperature Chart

Alpena	12	-8	Marquette	7	2
Baltimore	26	6	Memphis	28	20
Bismarck	5	-12	Miami	65	63
Brownsville	69	45	Milwaukee	10	1
Buffalo	14	6	Minneapolis	7	0
Charleston	46	36	New Orleans	46	34
Chicago	11	6	New York	21	13
Cincinnati	23	5	Ohama	14	1
Cleveland	14	3	Pellston	9	-19
Denver	46	23	Phoenix	67	44
Detroit	16	6	Pittsburgh	14	4
Duluth	5	-13	St. Louis	23	9
Ft. Worth	34	28	S. Francisco	60	51
Grd. Rapids	15	4	S. Ste. Marie	1	-14
Houghton	3	-2	Trav. City	13	-6
Jacksonville	86	38	Washington	27	16
Kansas City	23	12	Seattle	52	36
Los Angeles	61	51	Tampa	89	49

Unemployment at 8-Year High

U.S. Reports Jobless Total of 4,494,000 for Month of January

WASHINGTON (INS) — The government reported today that unemployment climbed in January to 4,494,000, the biggest monthly jump since 1940 and the highest level in eight years.

The Commerce and Labor Departments said in a joint report that unemployment rose by 1,120,000 between December and January, while total employment declined by 2,058,000 to a total of 62,238,000.

The sharp cut back in the number of workers was accompanied by reductions in the work week and average pay.

The report said the changes were greater than usual for this time of the year, reflecting further decline in manufacturing as well as a seasonal curtailment in outdoor work and temporary Christmas jobs.

The increase in unemployment was less than the drop in employment because many housewives and others who left temporary holiday jobs withdrew from the labor market instead of seeking other work.

NAACP Official Raps Segregation in Detroit

DETROIT (AP)—There is greater racial segregation in housing in Detroit than in most southern cities, Thurgood Marshall told a Detroit audience Monday night.

★ ★ ★

Marshall, special counsel for the National Assn. for the Advancement of Colored People, told a Brotherhood Week meeting: "Schools that are segregated by custom or by residential segregation are just as damaging to a child's mind as schools that were segregated by law."

Seven More Vie for City Posts

Six Incumbents Now in Commission Race of 15 Entries

Seven more candidates, including four incumbents, have filed nominating petitions for the City Commission primary election March 3.

The total number of candidates for the seven commission posts now stands at 15 with several more candidates expected to file by the 5 p.m. deadline today.

Six incumbent commissioners are now officially in the race. The seventh, Dr. Roy V. Cooley, announced his intention two weeks ago not to run again in District 1.

The latest to file:

District 2: Incumbent Philip E. Rowston, a Pontiac attorney of 532 W. Iroquois Rd. and H. Malcolm Kahn, another Pontiac attorney of 305 Pioneer Dr.

District 4: Incumbent Floyd P. Miles, of 103 Summit St. Miles is owner of the Christian Literature Sales, 39 Oakland Ave.

District 5: Teddy R. Bowes, of 44 Chamberlain St. Bowes is owner of the AAA Bookkeeping & Tax Service, 418 Oakland Ave.

District 7: Incumbent Gilbert W. Long, an insurance agent of 139 Prospect St. and William H. Dodd, a former Pontiac General Hospital employe of 368 Russell Ave.

Conduct Intensive Hunt for Radioactive Capsule

DALLAS, Tex. (AP)—An intense hunt is on here for a bean-size metal capsule containing radioactive cobalt isotope.

★ ★ ★

Dr. Charles Perry of the Atomic Energy Commission disclosed he has been in Dallas since last week helping in the search for the potentially dangerous capsule and checking up on the license status of its owner.

★ ★ ★

"If anybody found it and picked it up," Dr. Perry said, "he would have effects only a doctor could determine."

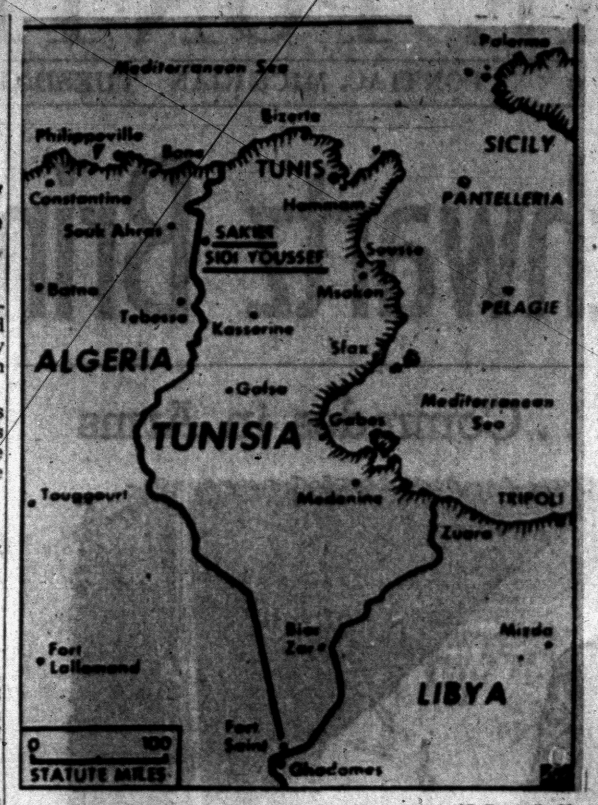

AP Facsimile Map

TUNISIA, CENTER OF NEW CONTROVERSY — Map locates Tunisian border village of Sakiet Sidi Youssef near the Algerian frontier, scene of attack by French warplanes. The explosive incident has caused concern both in Washington and London, and in Paris the French cabinet met in special session to consider repercussions of the attack.

Gaillard OKs Debate on Tunisian Bombing

By DAVID MASON

PARIS (AP)—Premier Felix Gaillard agreed to immediate parliamentary debate today on the French bombing of a Tunisian frontier village.

The bombing on Saturday set off a diplomatic crisis for France which threatened relations with Tunisia and sparked worldwide criticism of French policy.

Tunisia said 68 persons were killed, 10 were missing and 84 wounded in the raid.

Tension mounted in Tunisia, where French troops have been confined to their bases by order of President Habib Bourguiba who was determined that French troops must be evacuated from his country.

★ ★ ★

The French National Assembly was packed and the diplomatic galleries full as Gaillard strode to the rostrum and announced he would meet his critics head on. The Assembly suspended for an hour to allow the orators to organize their debates.

The premier has been deeply disturbd by the unfavorable foreign reaction—particularly in the United States and among France's Western allies.

★ ★ ★

He has been in almost continual meetings with his ministers, deputies in the assembly, diplomats and others. He has conferred with U. S. Ambassador Amory Houghton.

In Tunis, Western sources were openly worried at the turn of events there. Five French consulates were ordered closed.

★ ★ ★

The French charge d'affaires in Tunis went to the Tunisian Foreign Ministry this morning to ask if the French troops in the country could transport food between their bases. The Tunisians told him, in effect, "Let them eat in France."

Cabinet ministers leaving a three-hour special meeting gave no indication what Gaillard might say in reply to his critics which might justify the bombing attack.

WASHINGTON (AP)—Secretary of State Dulles today appealed to France and Tunisia to settle their differences and restore their traditionally close friendly relations.

The appeal came at a news conference at which Dulles also said that a foreign ministers conference is not an essential preliminary to holding an East-West summit conference. Dulles said evidence that agreement could be achieved by a summit conference is essential.

On the Tunisian issue which arose Saturday over French aerial attack on a Tunisian border village, Dulles refused to commit the United States to a precise line of action.

He disclosed that Tunisian Ambassador Mongi Slim has asked the United States to support an appeal to the U. N. Security Council but Dulles made no commitment pending word on what precise action would be sought.

Abe Lincoln, Jeff Davis Were Comrades in 1832

(Continued From Page One)

Indians whose country was the lush valley of the Fox River in northern Illinois.

Under what was admittedly a most unfair treaty, they sold the whites their homeland for little more than a "mess of pottage" and retired westward across the Mississippi.

THERE THEY STARVED. In desperation they recrossed the Great River, thus violating the treaty and rose against the whites. Blood was shed.

★ ★ ★

There were federal garrisons nearby and, to augment them, Governor John Reynolds called for volunteers from every village in the area.

All responded, including New Salem, where Abe Lincoln lived. There were 68 New Salem volunteers and they elected Lincoln captain of their group, which they called the Sangamon Company, after the river on whose banks New Salem stood.

The Sangamon Company marched to Fort Armstrong, on Rock Island, to link up with Regular Army troops of the first U.S. Infantry under a newly created colonel—Zachary Taylor—a 20-year veteran of Indian fighting, even then called "Old Rough and Ready" by his men.

The Illinois volunteers formed up to be welcomed by the Regulars. Company captains were ordered "front and center."

Except Abe, these leaders were mounted but none was in uniform. Capt. A. Lincoln, the only commander afoot, stood there in rough jacket, coarse frontier shirt open at the neck, yellow homespun trousers stuffed into rawhide boots instep deep in mud.

★ ★ ★

AFTER THE BRIEF welcoming speech, Old Rough and Ready introduced two young aides who would be liaison officers between the volunteers and the Regulars. One was a Lieut. Robert Anderson—to be known to every schoolboy as the hero of Fort Sumter. The other was Lieut. Jefferson Davis, less than four years out of West Point and three decades away from immortality as the leader of the Lost Cause.

Later that afternoon the volunteers stood muster and inspection by Colonel Taylor and his aides, with Lieutenant Davis as the inspecting officer. Sharp-eyed Colonel Taylor interrupted the proceedings.

★ ★ ★

"Captain Lincoln, you have no sabre?"

"No, sir."

"Lieutenant Davis, see that Captain Lincoln has a sabre before the next inspections."

The men dismissed, Lincoln and Davis remained together, the rough, slouching, home-spun pioneer, and the West Point-erect soldier, natty in Army blues, with gold-barred epaulets and gleaming sabre. Davis, strangely attracted to the young rustic, invited him to his quarters.

"I have an extra sword I'd like to lend you."

Inside the Spartanly furnished tent, Lincoln noticed a sword in its scabbard, hanging from a peg on the tent pole.

★ ★ ★

AS LINCOLN FINALLY prepared to leave, Davis took down the sword and buckled its belt around Abe's waist.

Lincoln wore the sword throughout his Black Hawk service, which lasted a scant four months. Lincoln was mustered out by Lieutenant Davis on July 10, 1832.

It was then that Lincoln returned the borrowed sabre. He had worn it since he was mustered in at Fort Armstrong. He had never drawn it against a foe.

The Black Hawk War was Lincoln's only military experience and he never saw a hostile Indian.

And that is the tale they tell of Lincoln and Davis together under the Stars and Stripes.

Adapted from "Comes An Echo on the Breeze," by Edward J. Ryan

The Day in Birmingham

Hearing Set March 3 on Zoning Ordinance

BIRMINGHAM — The public hearing on the proposed Birmingham zoning ordinance has been set for March 3.

In the meantime, city commissioners and members of the Planning Board will hold a joint meeting Feb. 19 for a thorough discussion of the ordinance and the proposed changes in the sign and open parking lot ordinances.

★ ★ ★

Commissioners, meeting last night, again offered an explanation to Charles C. Currie, owner of the Baldwin Manor Apartments, concerning the condition of the pavement on Southfield avenue.

City Manager L. R. Gare was asked by commissioners to inform Currie that resurfacing is done according to need. Gare said he could not tell at this time whether the street would be included in the 1958 program.

Currie had requested the street be resurfaced, stating that the condition of the pavement caused a noise disturbing to his tenants.

★ ★ ★

Commissioners also denied—for the second time—permission to Milton Freedman to connect lines with the Birmingham sanitary sewer system.

Freedman owns property at the southeast corner of 14-Mile road and Pierce street in the newly-incorporated village of Westwood.

Commissioners said it long had been a city policy to withhold this type of service.

In commenting on the request, Gare said "our system is unequipped to handle an additional load." If this request were granted, it would quite possibly bring other requests from surrounding areas, he said.

Two area country club managers, Charles R. Banges of Bloomfield Hills Country Club and John T. Brennan of Birmingham Country Club, will be among the 500 persons attending the 31st annual conference of the Club Managers Association.

★ ★ ★

The meeting will be held in St. Louis, Mo., Feb. 13-15.

The Board of Directors of the Metropolitan Detroit YMCA has approved the appointments of John Kotchian, Mrs. Bernice Reule and Miss Marion Cannon to the Birmingham YMCA Committee of Management.

The elected officers of the Birmingham "Y" also were approved.

Reginald W. Rose

Service for Reginald W. Rose, 62, of 24249 Lamarack Circle, Southfield Township, will be held at 11 a.m. tomorrow at the Cass Avenue Chapel of the William R. Hamilton Co., Detroit. The Rev. Kenneth L. Gass of St. James' Episcopal Church, Birmingham, will officiate. Entombment will be in Roseland Park Cemetery, Royal Oak.

★ ★ ★

Mr. Rose died Sunday in New Grace Hospital, Detroit, after a brief illness.

He was a manufacturer's agent for the Montgomery and Whaling Co., Detroit.

A veteran of the Naval Air Corps in World War I, Mr. Rose was a graduate of the University of Michigan. He was a member of Alger American Legion Post, Detroit, and the Detroit Golf Club and Recess Club.

Surviving are his wife, Jean; a daughter, Mrs. Thomas T. Restrick of Birmingham, and a son, John W. of Southfield Township.

Mrs. Herbert Songer

Mrs. Herbert (Ruby) Songer of 2805 Lahser Rd., Bloomfield Hills, died at her home this morning. Funeral arrangements will be announced by Sparks-Griffin Funeral Home.

Schwartz Brings Files to House Quiz

(Continued From Page One)

members loaded with investigative files.

★ ★ ★

"I was served with a subpoena at 12:35 a.m. to appear with my files," he said to reporters.

"I spent most of the night trying to seek counsel."

Schwartz said he had succeeded in obtaining George Arnold and Wachtel—the man who resigned from the subcommittee staff—to represent him.

★ ★ ★

The ousted committee counsel said he had had no reasonable time to go through his files, but had done the best he could under the circumstances.

"What is my crime?" he demanded of the newsmen.

★ ★ ★

"I made mistakes but they were honest mistakes," he said. "I couldn't turn back on the strength of evidence which was to be produced before this subcommittee. I couldn't live with myself if I had. That is the only crime I have committed.

BERATES COMMITTEE

"The only mistake I have made is treading on the toes of powerful interests and some members of this committee.

"I have known since October that this committee could not be trusted to conduct this investigation."

★ ★ ★

Schwartz contends he was fired because he was digging up evidence that numerous pressures—some even from the White House—have been exerted on quasi-judicial agencies such as the Federal Communications Commission.

★ ★ ★

A majority of the committee said it objected to tactics used by Schwartz. There were questions raised too about some of his expense accounts.

Dies Under Cart Wheels

EVANSTON, Wyo. (AP) — Charles Carbuth, 14, was run over and killed by a horse-drawn wagon 10 miles northwest of here.

Hazard Ends at Jersey City

Locate Big Water Leak That Drained Supply, Shut Plants, Schools

JERSEY CITY, N. J. (AP)—The water main leak draining this city's supply of water at an alarming rate was located today and the state of emergency was declared over.

★ ★ ★

August W. Heckman, commissioner of public works, announced that the leak had been pinpointed in a 36-inch main starting at the city's small receiving reservoir and running under the Hackensack River.

The leak, with millions of gallons of water going to waste, had led to a state of emergency for a third of this port city. Hundreds of water works employes had been searching for the break since Sunday night without success.

★ ★ ★

Most of the 40 control valves had been closed one at a time in an effort to find the leak.

The possibility that the break might result in cave-ins had brought about the state of emergency.

About a third of the city's 309,000 population was without water for a while, until pressure could be built up to offset the leak.

★ ★ ★

A total of 195 plants, employing 25,500 workers had been closed in an effort to conserve water and thus maintain pressure. Twenty schools were closed, giving 16,000 pupils an unexpected holiday.

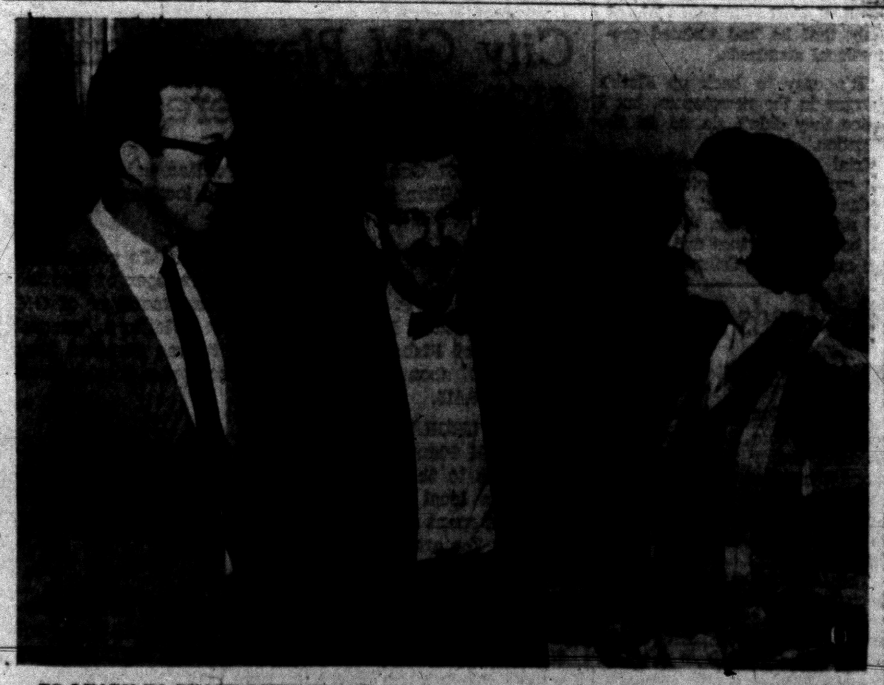

Pontiac Press Photo

TO LEARN TO TEACH SCIENCE — Bernard R. Walters, of 525 Lakeside Dr., Waterford Township, (left) and Mrs. George Granger, 25141 Auburn Ave., Auburn Heights, (right) were among the area teachers who enrolled in one of the 22 University of Michigan extension courses at Lincoln Junior High School last night. Dr. William C. Forbes, (center) science consultant for Oakland County Schools, will instruct a course in the teaching of science in the elementary school, offered for the first time in Pontiac.

Deaths in Pontiac and Nearby Areas

MRS. JAMES BALL

Mrs. James (Flossie) Ball, 65, of 639 E. Pike St. died yesterday in Pontiac General Hospital.

A teacher in the Waterford Township Public School System, she was a member of the Free Methodist Church and the WCTU.

Mrs. Ball is survived by a brother, and a sister.

Mrs. Ball's body is at the Huntoon Funeral Home.

MRS. FREDERICK BECKER

Mrs. Frederick (Edna M. D.) Becker, 67, of 51 Pine Grove Ave. died this morning in St. Joseph Mercy Hospital.

She was a member of Central Methodist Church, Order of the Eastern Star No 228 and the White Shrine.

Surviving besides her husband is a son, the Rev. Reginald Becker of Birmingham.

Service will be at 2 p.m. Thursday from the Donelson-Johns Funeral Home with her pastor, Dr. Milton H. Bank, officiaitng. Burial will follow in Oak Hill Cemetery.

WALTER W. CARLINE

Walter W. Carline, 72, of 3626 Lincolnshire Rd., Waterford Township, died suddenly Saturday in Pontiac General Hospital after a brief illness.

He was a retired employe of Pontiac Motor Division.

Mr. Carline leaves four sons and three daughters, Stanley of Chicago, Mrs. James Roark of Oxbow Lake, Mrs. Gale DePew, Mrs. Melvin Miller, Allan, William and Robert Carline, all of Pontiac; and a sister.

Service will be at 2 p.m. Wednesday from the Pursley Funeral Home with the Rev. C. George Widdifield of All Saints Episcopal Church officiating. Burial will be in White Chapel Memorial Cemetery.

MRS. MARY E. HAVILL

Mrs. Mary E. Havill, 91, of 173 N. Perry St. died yesterday in St. Joseph Mercy Hospital.

She was a member of the First Congregational Church, the Order of Eastern Star No. 228 and White Shrine No. 22.

Mrs. Havill leaves a son and a daughter, Gordon A. Havill and Mrs. Ethel M. Nelson, both of Pontiac, and a sister, Mrs. Sarah Ellis.

Service will be at 2 p.m. Wednesday from the Sparks - Griffin Chapel with her pastor, the Rev. Malcolm K. Burton, officiating. Graveside service will be conducted by the Order of the Eastern Star at White Chapel Memorial Cemetery.

MRS. MARIE MORIARITY

The Rosary will be recited at 8 p.m. today in the Pursley Funeral Home for Mrs. Marie Moriarity, 61, who made her home with her daughter, Mrs. Phyllis Chapman of 76 Home St.

Service will be at 10 a.m. Wednesday from St. Vincent de Paul Church with burial in Mt. Hope Cemetery.

Mrs. Moriarity died Sunday after an illness of eight months.

MRS. CHESTER RYDMAN

Mrs. Chester (Gertrude Dexter) Rydman, 74, died this morning at the home of her daughter, Mrs. Virga Tyack of 2495 Normadele, Waterford Township after an illness of several months.

Mrs. Rydnam leaves her daughter Mrs. Tyack with whom she made her home, a stepson, James Rydman of Berkley and a stepdaughter, Mrs. Jean Brandt of Toledo, Ohio; and a sister, Mrs. Mina Whitehead of Pontiac.

Mrs. Rydman's body is at the Farmer - Snover Funeral Home.

MAYNARD J. AUCHTER

INDEPENDENCE TOWNSHIP—Service for Maynard J. Auchter, 35, of 4712 Hillcrest Dr., will be held at 2 p.m. Thursday at the Pursley Funeral Home with burial at Lakeview Cemetery, Clarkston. The Rev. Elden Mudge, of New Hope Bible Church, Clarkston, will officiate.

Mr. Auchter died Sunday at the Pontiac Osteopathic Hospital.

He is survived by his wife, June, and children, James, Bonnie, Kay, Terry, Cherie, Robin and Jay, all at home. Three sisters, Mrs. Donald Gasaway of Allen Park, Mrs. Evelyn Warford of Denver, Colo., and Mrs. Vincent Searle of Pontiac, and a brother, Richard of Osseo, Minn. also survive.

MRS. JOSEPH G. BEADLE

MARLETTE — Service for Mrs. Joseph G. (Fannie) Beadle, 68, of Marlette, was held at 2 p.m. today from the Marsh Funeral Home with burial at Marlette Cemetery. The Rev. Clinton J. Frank officiated.

Mrs. Beadle died at her home Saturday after a long illness.

She had been a lifetime resident of Marlette and a member of the Duff Presbyterian Church.

Surviving are her son, Kenneth, at home; and two sisters, Mrs. Effie Ogle of Marlette and Mrs. Mae Thurna of Saginaw.

MRS. NELLE M. CARNES

WALLED LAKE — Service for Mrs. Nelle M. Carnes, 79, of 102 E. Walled Lake Dr., will be held at 1:30 p.m. Thursday at the Walled Lake Methodist Church with the Rev. John Mulder officiating. Burial will be in Walled Lake Cemetery.

The body will be at the Richard-Son-Bird Funeral Home until 11 a.m. Thursday when it will be taken to the church.

Mrs. Carnes died early this morning at her home after being ill for six months.

She was a chater member of the Walled Lake Methodist Church, a charter member of the Walled Lake Civic Welfare Club and a member of Walled Lake Chapter 508, Order of the Eastern Star.

Surviving are a brother, Clyde Smith in Canada and four sisters, Mrs. Agnes Harmon of Pontiac, Mrs. Grant Whithey of Detroit, Mrs. Celinda Beckman of Walled Lake and Mrs. Russell Jackson in California.

MRS. DELMER H. CLAUSSEN

LAKE ORION — Service for Mrs. Delmer H. (Marjorie L.) Claussen, 54, of 164 Highland St., will be held at 3 p.m. Wednesday at the Flumerfelt Funeral Home with burial at Drayton Cemetery, Drayton Plains. The Rev. Walter Ballagh of Lake Orion Baptist Church will officiate.

Mrs. Claussen died at her home yesterday after a seven-week illness.

A county resident all of her life, she was a member of the First Baptist Church, Pontiac.

Surviving are her husband; three sons, Harvey A. of Troy, Pfc. Victor A., in the Army, and Claude of Lake Orion; two daughters, Mrs. Phyllis M. Price of Commerce and Yvonne of Lake Orion; a brother, Martin of St. John and two sisters, Mrs. Rosellen Walker of Lapeer and Mrs. Georgenia Clarke of Keego Harbor.

LUCIUS A. JONES

LAPEER — Service for Lucius A. Jones, 73, of 1330 Adams St., will be held at 1:30 Wednesday at Baird Funeral Home. Officiating will be the Rev. Raymond R. Lamb of Monroe Street Methodist Church with burial in Mt. Hope Cemetery.

He died last night.

Mr. Jones was a member and past noble grand of Lapeer Lodge 94, Independent Order of Oddfellows; the Rebekah Lodge 319 and the Monroe Street Methodist Church.

Surviving are one son, Lyle of Lapeer; three sisters, Mrs. Carl Nielsen of Lapeer, Mrs. Tyler Jenkins of Flint and Mrs. Lynn Curtice of Swartz Creek; one brother, Wilbur Jones of Gilford; two sisters, Mrs. Charles Carson of Richmond and Mrs. Myrtle Van Dree of Flint, and 10 grandchildren.

DEBRA KRONINGER

CLARKSTON—Service for Debra Kroninger, three-year-old daughter of Mr. and Mrs. Richard Kroninger of 6573 Maple Dr., will be held at 1 p.m. Thursday at Sharpe Funeral Home. Officiating will be the Rev. Arvid Anderson with burial in White Chapel Cemetery.

She died Sunday at St. Joseph Mercy Hospital, Pontiac.

MRS. DENNIS KREINER

LAPEER — Service for Mrs. Dennis (Agnes) Kreiner, 55, of 312 W. Nepessing St., who died Saturday night at Lapeer County General Hospital, was held at 3 p.m. today at Baird Funeral Home. Officiating will be the Rev. Frank S. Hemingham of Liberty Street Gospel Church. Burial wil be in Stiles Cemetery.

A lifelong resident of Lapeer, Mrs. Kreiner leaves a son, C. H. Anderson; two sisters, Mrs. Charles Patterson and Mrs. Harry Krause, all of Lapeer.

PETER SIEBERT

MARLETTE — Service for Peter ident, will be held at 2 p.m. Wednesday at the Marsh Funeral Home. Burial will be in Marlette Cemetery. The Rev. J. Paul Pumphrey of Marlette Methodist Church will officiate.

Mr. Siebert died Sunday at the Heatherstone Nursing Home, Caro, after a long illness.

He was a lifetime resident of Marlette and a member of Masonic Lodge 343, Marlette.

Surviving are his daughter, Mrs. Albert Koch of Marion, Ohio; two sons, Frank S. of Dunedin, Fla; and Charles of Detroit.

MRS. WILLIAM SPRAGUE

MAYVILLE — Service for Mrs. William (Myrtle) Sprague, 70, of 6230 Fulton St., will be held at 2 p.m. Thursday at the C. F. Sherman Funeral Home, Ortonville, with burial at Ortonville Cemetery. The Rev. Ray Botruff will officiate.

Mrs. Sprague died yesterday.

A county resident for 39 years, she was a lifetime member of Mayville Chapter, OES.

Besides her husband, she is survived by a son, Frank of Flint, and a brother, Clinton Fox of Mayville.

JAMES E. SMITH

ROCHESTER — Graveside service for James Edward Smith Jr., infant son of Mr. and Mrs. James E. Smith of 2494 Weaverton St., who died yesterday morning shortly after birth at Avon Center Hospital, was held at 11 a.m. today.

Funeral arrangements were by William R. Potere Funeral Home.

Surviving besides the parents are four sisters, Hilda, Susan, Katherine and Melinda, all at home.

WILLIAM C. WHALEY

MILFORD — William C. Whaley, 65, of 2527 Engalman Dr., died unexpectedly Monday at his home.

He is survived by a sister and a brother.

The body is at the Richardson-Bird Funeral Home, Milford.

Deaths Elsewhere

ANN ARBOR (AP)—Prof. Carl Martin Erikson of Eastern Michigan College died at University Hospital Monday after a long illness. He was 62.

BAY CITY (AP)—Joseph J. McFawn, Detroit broker and civic leader, died Monday after a lengthy illness at Akron, about 20 miles east of here. He was 62.

CLEARWATER, Fla., (AP)—Colin Wilson Wright, 71, retired vice president and general counsel of the Minneapolis and St. Louis Railroad, died Sunday.

★ ★ ★

NEW YORK (AP)—Billy Vine, 44, a night club comedian who got his first start in vaudeville and later appeared in several movies died yesterday. Vine, who died of an apparent heart attack, was the son of the late Dave Vine and Louella Temple, a vaudeville team.

Tallulah in Hospital

NEW YORK (INS) —Actress Tallulah Bankhead was reported in fair condition in New York's Lenox Hill Hospital today, suffering from a possible kidney infection. Her physician called it a gynecological condition.

Factory Representative Here WEDNESDAY—2 to 3:30 P.M.
REMINGTON Electric Shaver RECONDITIONED
—While You Wait Service—
$1.00 Parts Extra
• OILED • ADJUSTED • STERILIZED • CLEANED



NEW SERVICE—Remington factory representative will be at our store every WEDNESDAY of every week.
SIMMS BROTHERS
Electric Shavers—Main Floor

SIMMS—Your One Stop Wonder Store
Be Here Early TOMORROW for "BONUS BUYS"
9 A.M. to 6 P.M.
Specials below WEDNESDAY ONLY While Quantities Last:
We Reserve the Right to Limit All Quantities

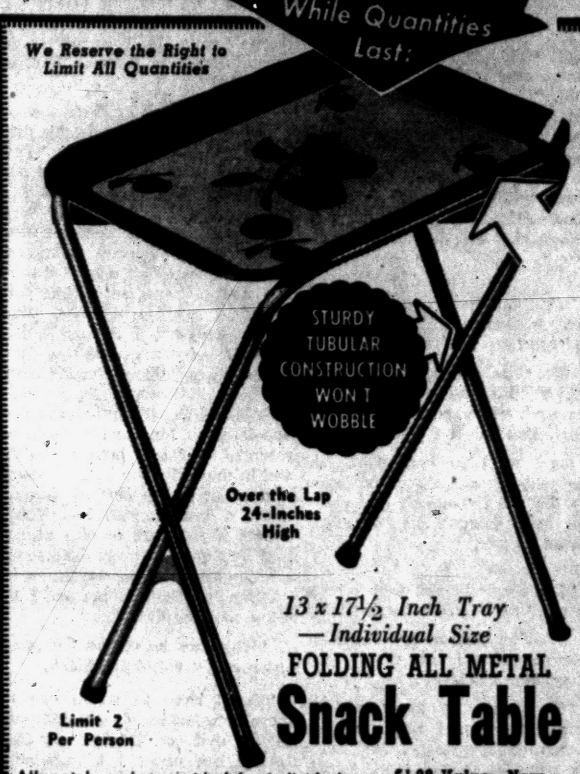

13 x 17½ Inch Tray — Individual Size
FOLDING ALL METAL Snack Table
Limit 2 Per Person
All metal snack trays ideal for individual servings, while watching TV, for informal buffets, etc. Perfect for the kiddies too! Rugged construction, decorated floral tray is easy to keep clean, clips-on or off in a jiffy. Metal tabular legs are rubber tipped.
$1.98 Value—Now 97c

Sturdy PLASTIC Handle — Hang-Up Style
Feather Dusters
75c Value—Now
Old fashioned feather dusters that grandma used to use. Now in modern plastic handle, colorful feathers.
48c



Galvanized Hot-Dipped
12-Quart PAILS
Regular 85c Value
Giant 12-quart water pail, galvanized dipped for long service. Bail handle. Limit 2.
59c

BARGAIN BASEMENT
SPECIAL PURCHASE — Finest-Ever Quality
FIRST QUALITY DRAPES



Big Lot—Several Styles
Original $7.95 Values
3.88 PAIR
Ready-to-hang, some with 'Flik' feature . . . 72 or 90 inches . . . washable . . . color lock . . . designs . . . etc.

Original $10.88
Satin Black DRAPES
48 x 90-in. panels. Modern or traditional in green or beige.
4.88

Original $14.95
Jewel-Glass DRAPES
Just a few pairs. 25 x 90-in. panels. Pinch pleated. Washable.
5.88

Original $19.95
Textured DRAPES
Cotton textured cloth lined with percale. Abstract design. 48x90".
8.88

Original $27.50
Glass-Tex DRAPES
Famous 'Cameo' ready to hang. 52x90 inches. 'Flik' feature.
12.88

MAIN FLOOR SPECIALS
ZIPPER FRONT — Attached Hood
Baby Bunting



$3.00 Value
2.49
Satin trim hood and satin front, tie neck. Washable blanket fleece. Pastels and white colors.

Children's Genuine "PLAYTEX"
Dress & Romper Sets



$3.95 Value
1.37
For boys and girls, washable plastic lined waterproof pants, ruffle and lace trim. Assorted colors and prints. All sizes.

SIMMS BROTHERS
98 N. Saginaw —Pontiac's LEADING Bargain Store

PICTURE FRAME MOULDING

MAKE YOUR OWN PICTURE FRAMES with Waddell MOULDING four attractive styles



Perfectly suited for every type of picture. Also ideal for trays and mirror frames as well.
Smooth-finish, close grain Basswood mouldings. Easy to work. Can be finished with paint, stain, or in natural.
Come in today and make your selection.

#21 .....35c Ft.
#22 .....30c Ft.
#23 .....25c Ft.
#24 .....20c Ft.

NO MONEY DOWN
FHA Terms to 5 Years
ROTH LUMBER CO.
3360 W. HURON
FE 5-6910 Free Parking
Open 'til 5 P.M. Sat.
Circle Drive for Easy Loading

Cadillac

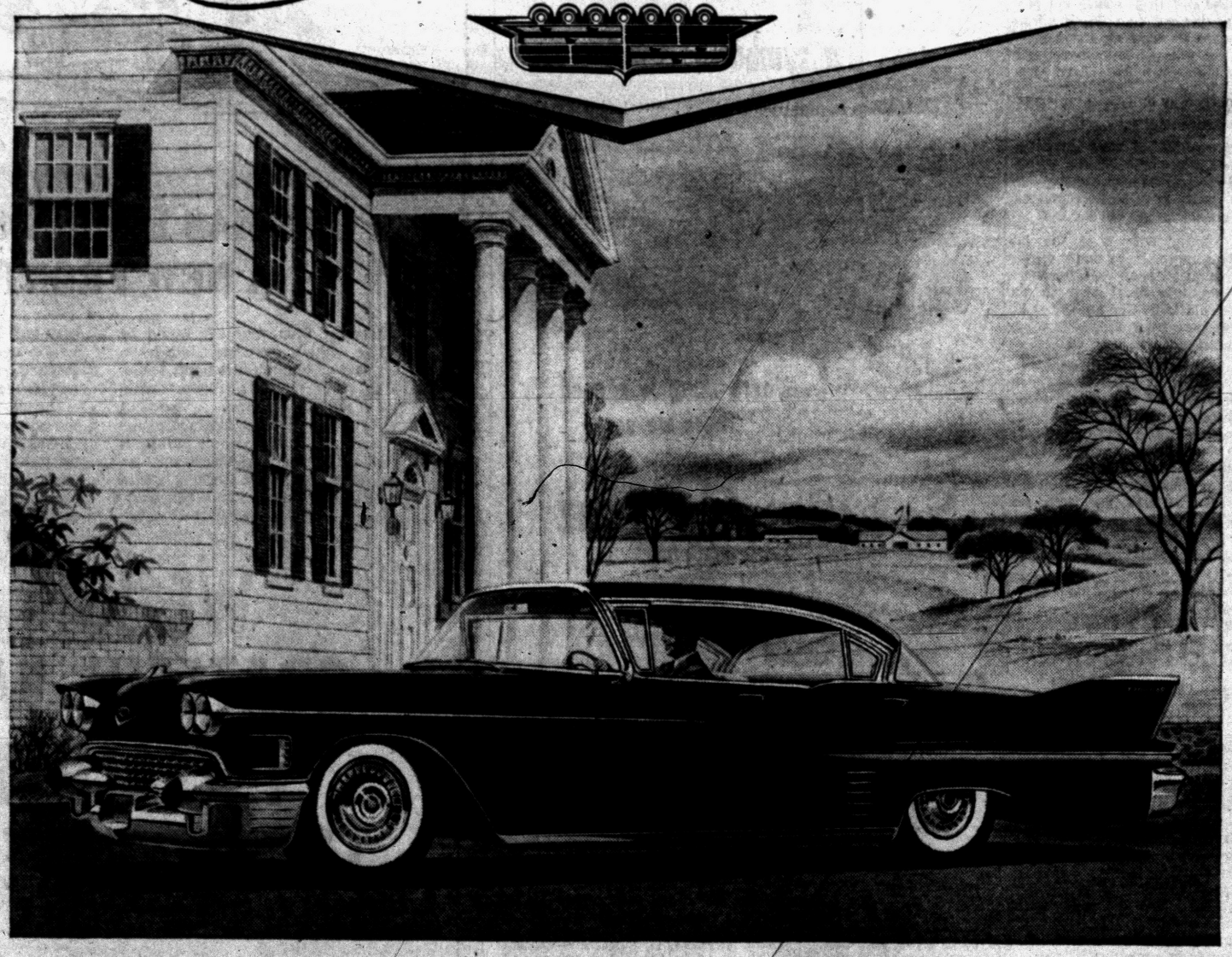

Not His First . . . But His Finest!

It was more than twenty years ago that he drove his first Cadillac car home—and since then he has re-enacted that wonderful event more than a dozen times.

Now here he is—arriving once again with the newest version of the "car of cars". And as often as he has experienced this happy homecoming, he has never found it more satisfying than it is today.

For this is the Cadillac of 1958! And here is the most glorious expression yet of all the things a Cadillac can be!

Here, without any question, is Cadillac's traditional leadership in styling at its emphatic best—long, low, graceful and majestic.

Here, too, is Cadillac's great heritage of fine performance and riding ease brought to a new high level of perfection.

And here is Cadillac's exclusive Fleetwood coachcrafting . . . and Cadillac's world-famous value . . . and Cadillac's great soundness of investment . . . all advanced in their fullest possible measure.

Certainly then, you owe it to yourself to see and drive this new Standard of the World.

Your dealer will be delighted to arrange for an inspection of your favorite Cadillac—whether it might be the Sixty-Two Coupe or the Eldorado Brougham—and to supervise a demonstration.

VISIT YOUR LOCAL AUTHORIZED CADILLAC DEALER

Light the Way to Safety—Aim Your Headlights — Every Window of Every Cadillac is Safety Plate Glass

Your Authorized Cadillac Dealer in Pontiac Is

JEROME MOTOR SALES, INC.
280 S. Saginaw St., Pontiac, Michigan Phone FE 4-3566

'Eyewitness to Death' . . .

Copyright 1957 . . by Agatha Christie

CHAPTER 35

Mr. Crackenthorpe laughed, a high, whinnying laugh of intense amusement. "I hear things," he said. "Can't keep things from the old man. They try to. So Alfred's dead, is he? He won't sponge on me any more, and he won't get any of the money either. They've all been waiting for me to die, you know—Alfred in particular. Now he's dead. I call that rather a good joke."

★ ★ ★

"That's not very kind of you, Mr. Crackenthorpe," said Lucy severely.

Mr. Crackenthorpe laughed again. "I'll outlive them all," he crowed. "You see if I don't, my girl. You see if I don't."

Lucy went to her room, she took out her dictionary and looked up the word 'tontine'. She closed the book thoughtfully and stared ahead of her.

★ ★ ★

"Don't see why you want to come to me," said Dr. Morris, irritably.

"You've known the Crackenthorpe family a long time," said Inspector Craddock.

"Yes, yes. I knew all the Crackenthorpes. I remember old Josiah Crackenthorpe. He was a hard nut — shrewd man, though. Made a lot of money." He shifted his aged form in his chair and peered under bushy eyebrows at Inspector Craddock. "So you've been listening to that young fool, Quimper," he said. "These zealous young doctors! Always getting ideas in their heads. Got it into his head that somebody was trying to poison Luther Crackenthorpe. Nonsense! Melodrama! Of course, he had gastric attacks. I treated him for them. Didn't happen very often — nothing peculiar about them."

★ ★ ★

"Dr. Quimper," said Craddock "seemed to think there was."

"Doesn't do for a doctor to go thinking. After all, I should hope I could recognize arsenical poisoning when I saw it."

"Quite a lot of well - known doctors haven't noticed it," Craddock pointed out. "There was—" he drew upon his memory, "—the Greenbarrow case, Mrs. Reney, Charles Leeds, three people in the Westbury family, all buried nicely and tidily without the doctors who attended them having the least suspicion. Those doctors were all good, reputable men."

"All right, all right," said Doctor Morris, "You're saying that I could have made a mistake. Well, I don't think I did." He paused a minute and then said, "Who did Quimper think was doing it—if it was being done?"

★ ★ ★

"He didn't know," said Craddock. "He was worried. After all, you know," he added, "there's a great deal of money there."

"Yes, yes, I know, which they'll get when Luther Crackenthorpe dies. And they want it pretty badly. That is true enough, but it doesn't follow that they'd kill the old man to get it."

"Not necessarily," agreed Inspector Craddock.

"Anyway," said Dr. Morris, "my principle is not to go about suspecting things without due cause. Due cause," he repeated. "I'll admit that what you've just told me has shaken me up a bit. Arsenic on a big scale, apparently—but I still don't see why you come to me. All I can tell you is that I didn't suspect it. Maybe I should have. Maybe I should have taken those gastric attacks of Luther Crackenthorpe's much more seriously. But you've got a long way beyond that now."

★ ★ ★

Craddock agreed. "What I really need," he said, "is to know a little more about the Crackenthorpe family. Is there any queer mental strain in them—a kink of any kind?"

★ ★ ★

The eyes under the bushy eyebrows looked at him sharply. "Yes, I can see your thoughts might run that way. Well, old Josiah was sane enough. Hard as nails, very much all there. His wife was neurotic, had a tendency to melancholia. Came of an inbred family. She died soon after Luther was born. I'd say, you know, that Luther inherited a certain—well—instability—from her. He was commonplace enough as a young man, but he was always at loggerheads with his father. His father was disappointed in him and I think he resented that and brooded on it, and in the end got a kind of obsession about it. He carried that on into his own married life. You'll notice, if you talk to him at all, that he's got a hearty dislike for all his own sons. His daughters he was fond of. Both Emma and Edie—the one who died."

"Why does he dislike the sons so much?" asked Craddock.

"You'll have to go to one of these new-fashioned psychiatrists to find that out. I'd just say that Luther has never felt very adequate as a man himself, and that he bitterly resents his financial position. He has possession of an income but no power of appointment of capital. If he had the power to disinherit his sons he probably wouldn't dislike them as much. Being powerless in that respect gives him a feeling of humiliation."

★ ★ ★

"That's why he's so pleased at the idea of outliving them all?" said Inspector Craddock.

"Possibly. It is the root, too, of his parsimony, I think. I should say that he's managed to save a considerable sum of his large income—mostly, of course, before taxation rose to its present giddy heights."

A new idea struck Inspector Craddock. "I suppose he's left his savings by will to someone? That he can do."

"Oh, yes, though God knows who he has left it to. Maybe to Emma, but I should rather doubt it. She'll get her share of the old man's money. Maybe to Alexander, the grandson."

★ ★ ★

"He's fond of him, is he?" said Craddock.

"Used to be. Of course he was his daughter's child, not a son's child. That may have made a difference. And he had quite an affection for Bryan Eastley, Edie's husband. Of course I don't know Bryan well, it's some years since I've seen any of the family. But it struck me that he was going to be very much at a loose end after the war. He's got those qualities that you need in war time; courage, dash, and a tendency to let the future take care of itself. But I don't think he's got any stability. He'll probably turn into a drifter."

"As far as you know there's no peculiar kink in any of the younger generation?"

"Cedric's an eccentric type, one of those natural rebels. I wouldn't say he was perfectly normal, but you might say, who is? Harold's fairly orthodox, not what I call a very pleasant character, cold-hearted, eye to the main chance. Alfred's got a touch of the delinquent about him. He's a wrong 'un, always was. Saw him taking money out of a missionary box once that they used to keep in the hall. That type of thing. Ah well, the poor fellow's dead, I suppose I shouldn't be talking against him."

"What about—" Craddock hesitated, "Emma Crackenthorpe?"

★ ★ ★

"Nice girl, quiet, one doesn't always know what she's thinking. Has her own plans and her own ideas but she keeps them to herself. She's more character than you might think from her general manner and appearance."

"You knew Edmund, I suppose, the son who was killed in France?"

"Yes. He was the best of the bunch, I'd say. Good hearted, gay, a nice boy."

★ ★ ★

"Did you ever hear that he was going to marry, or had married, a French girl just before he was killed?"

Dr. Morris frowned. "It seems as though I remember something about it," he said, "but it's a long time ago."

"Quite early on in the war, wasn't it?"

"Yes. Ah well, I daresay he'd have lived to regret it if he had married a foreign wife."

"There's some reason to believe that he did do just that," said Craddock.

(Continued Tomorrow)

Man, 53, Sentenced Here for Felonious Assault

A 53-year-old man was sentenced Monday by Oakland County Circuit Judge George B. Hartrick to one to four years in the Southern Michigan State Prison at Jackson for feloniously assaulting a woman with a pellet gun last month.

Sentenced was Walter Byrnes, who gave his address as 118 W. Lawrence St. He pleaded guilty Jan. 27.

THE BERRYS By Carl Grubert



'Happy' Chandler Wants Pants On to Cross Bridge

FRANKFORT, Ky. (UP) — Gov. A. B. Chandler mixed his pants, bridges and taxes at a press conferenc yesteray.

Asked if he would veto a Louisville occupational tax bill pending in the State Legislature, Chandler said: "I put my pants on when I get up in the morning. I'll cross that bridge when I come to it."

A reporter suggested he was mixing his metaphors.

"I can't conceive of a situation," the governor said, "where a man would cross a bridge with his pants off."

Lansing Rushes Aid to Schools

Unfreeze $28,500,000 in Overdue Payments to Clear Obstacle

LANSING (UP)—Without a word of debate, the House last night rushed through a Senate-approved bill to unfreeze 28½ million dollars in overdue school aid payments.

The measure, removing a legal obstacle, was steered immediately to Gov. Williams for signing.

With the State Treasury deep in the red, however, the problem of where to dig up the needed funds was still to be solved.

"I just don't know where we're going to get the dough, for a while anyway," said State Treasurer Sanford A. Brown.

★ ★ ★

Passage of the bill marked an important step toward sending primary and secondary schools 28½ millions dollars in school aid payments due last Jan. 15. It allows the state to draw on the general fund for school allotments, wiping out an objection from Atty. Gen. Paul L. Adams that borrowing from other funds was illegal without specific statutory authority.

The school aid fund currently shows a 33 million dollar deficit and the general fund, from which the money is to be borrowed, is 10 million dollas in the red.

A second feature of the bill pledges the state to make up out of general funds an expected shortage for this fiscal year in the school aid kitty. The amount is estimated at from $3,200,000 to as high as eight million dollars.

★ ★ ★

Dr. Lynn M. Bartlett, state superintendent of Public Instruction, said he would confer with state fiscal authorities this week to decide what can be done to speed up payments.

"Payrolls are coming up and if the schools can't get state aid, they're going to have to borrow and pay interest," he said.

Frigid Weather Giving You Cold Feet?

NEW YORK (UP) — Cold feet? "The current cold wave is taking its greatest toll below the ankles," says the American Foot Care Institute, Inc.

Here's what the institute suggests:

1. Bathe your feet alternately with hot and cold water after your bath or shower. This stimulates blood circulation.
2. Wear closed shoes.
3. Men should wear two pairs of thin socks instead of one heavy pair. The space between will help retain body warmth.

★ ★ ★

4. Women, prone to cling to nylons, can rub lanolin or baby oil into the skin to prevent chapping.
5. Exercise your feet briefly, by wriggling the toes and rotating the feet from the ankles.
6. Stay indoors if you can.

Security for You

Widows Have to Be 62 to Draw Checks

By RAY HENRY

From Mrs. B. N. of Washington, D. C.: "If a husband and wife file a joint income tax return, must they both sign the return?"

Yes. The return will not be accepted unless it is signed by both.

From Mrs. F. S. of Oakland, Calif.: "I am 43 years old and a widow. If I didn't make but $100 a month, could I draw Social Security? My husband was paying the maximum amount at the time of his death. We had no children."

You're not now eligible for Social Security payments as a widow. You may be at 62 if your husband worked long enough under the Social Security law to make you eligible. Your nearest Social Security office will be able to tell you.

From W. F. G. of Sioux Falls, S. D.: "I will be 72 the latter part of April. I am working and my income will be over $1,200 in 1958. As I understand it, I can start my payments at 72 no matter how much I have in income. When should I file for my Social Security?"

You should apply sometime in March. No matter how much you make through the rest of the year, you're certain of a check for each month beginning with April.

From R. J. M. of Fredericksburg, Va.: "If my wife and I should die before drawing any Social Security, what would become of the money I've put in? we have no children and no one is dependent on us."

Social Security will pay a lump sum of from $90 to $255 after your death to your wife or anyone else who pays your funeral expenses if your wife dies before you.

From R. A. of Hagerstown, Md.: "My mother is 63 years old and has been living in this country permanently since 1948. However, she is not an American citizen. For the past couple of years, she has been working as a babysitter and her employers have been paying Social Security tax for her. As an alien, can she collect Social Security?"

As long as your mother remains in the United States, her alien status will not affect her eligibility to Social Security.

From H. B. of Newport, Tenn.: "I'm now 72 years old and my wife will be 62 years old March 2. I understand that she'll be eligible to draw Social Security when she reaches 62 because of my work. Will they take any money from my check? How does she get her payments started?"

Nothing will be taken from your check to pay your wife benefits. The nearest Social Security office has applications she can use to get her payments started.

★ ★ ★

(Questions on Social Security problems may be addressed to "Social Security," in care of The Pontiac Press. Questions will be answered by mail from the Pontiac office of the Social Security Administration. There is no charge for this service.)

Soil conservation has been established embracing about 950 millions of acres in the United States.

Ousted Students to Get Hearings

New York Schedules Individual Talks on Fate of Troublemakers

NEW YORK (UP) — Students suspended last week from the city's schools as troublemakers will get individual hearings to decide what is to be done with them.

Thirty-two assistant school superintendents will help decide whether each pupil is to be returned to school, sent to a special school for problem children or confined in an institution.

The hearings program was worked out by Mayor Robert F. Wagner and leading school and city officials.

The mayor and Gov. Averell Harriman scheduled a meeting for tomorrow to discuss what assistance the state can offer.

★ ★ ★

Each student's parents, school principal, teacher or teachers involved in the complaint, representatives of the Attendance Bureau and the Burea of Child Guidance and a probation officer if one is concerned are to attend the suspension hearings.

Severity of the offense, the student's attitude and the measure of cooperation which the home is able and willing to provide will be important factors in determining whether the pupil goes back to school, a City Hall statement said.

Schools Supt. William Jansen said the usual five-day limit in which a suspended student is entitled to a hearing will be extended indefinitely in the present crisis.

Full 100 Proof



Full enjoyment!

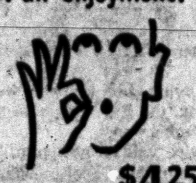

Only $4.25 4/5 Qt.

Samovar VODKA

Dist. from grain, 80 and 100 Proof. Schenley Dist. Co., N. Y. C.



Where there is a need... there we serve

Sparks-Griffin FUNERAL HOME
"THOUGHTFUL SERVICE"
46 WILLIAMS ST. PHONE FE 2-5841

(Advertisement)

RELIEVES ALL 5 KINDS OF MINOR ARTHRITIC—RHEUMATIC—BURSITIC PAIN

New Rub-On Medicine Gives Quick, Temporary Relief of Pain Due To: (1) Stiffness (2) Aching Joints (3) Irritated Nerve Endings (4) Muscle Spasms (5) Swelling

From Anahist Research Laboratories comes a new, safe, medically proved formulation named Stim-U-Rub, because it stimulates blood. Minutes after you apply it, you can *see* a warm, red glow appear on the skin . . . as blood is rushed to the area.

You can also *feel* the blood heat spread like a blanket of soothing warmth over painful joints and muscles. Scientists, using electronic skin thermometers, report: "Stim-U-Rub raises skin temperature over pain areas as much as two full degrees, in minutes." Stim-U-Rub also speeds pain-relieving medication right to where blood circulates.

(1) Pain of stiffness is relieved. (2) Joint aches eased. (3) Irritated nerve endings soothed. (4) Muscle spasms decreased. (5) Soreness of swelling eased. So, Stim-U-Rub relieves all 5 kinds of minor arthritic-rheumatic-bursitic pain for periods that may last for hours, helping you to sleep the whole night in comfort.

Get Stim-U-Rub at any drug counter. If not 100% satisfied, return the unused portion and your money will be refunded. Anahist Research Laboratories, Yonkers 2, N. Y.

© 1957, ANAHIST CO., INC.

GENTLE LAXATIVE ANTACID

TAKE PHILLIPS' MILK OF MAGNESIA TONITE

WAKE UP FRESH FULL OF LIFE

Regular or Flavored PHILLIPS' MILK OF MAGNESIA

(Advertisement)

Husbands! Wives!

Get Pep, Vim; Feel Younger

Thousands of couples are weak, worn-out, exhausted because body lacks iron and Vitamin B1. For new younger feeling after 40, try high-potency Ostrex Tonic Tablets. Contain iron for new pep, vim—quickly give you a new lease on life. In a single day, you get as much iron as 16 doz. raw oysters, or 4 lbs. of liver, or 16 lbs. of beef. Ostrex also supplies *therapeutic* dose Vitamin B1 to steady nerves, increase energy, vigor, vitality. 3-day "get-acquainted" size only 69¢. Or get Economy size and save $1.67. All druggists.

(Advertisement)

NEW Rx FIGHTS ASTHMA

Sufferers now escape much severe wheezing, sneezing, coughing and difficult breathing during recurring attacks of Bronchial Asthma, Hay Fever and Bronchitis by taking New Improved, Wonder-Working MENDACO. Quickly helps combat allergy, relax bronchial tubes, remove choking phlegm. Thus aids freer breathing and sounder sleep. Get MENDACO at druggists. Money back guarantee.

Thrifty DRUG STORES
148 N. Saginaw St. Near Sears
West Huron at Telegraph
4985 DIXIE HWY.
Next National Food Drayton Plains

DOUBLE HOLDENS TRADING STAMPS WEDNESDAY

Thrifty PHARMACISTS Charge LESS for Filling PRESCRIPTIONS

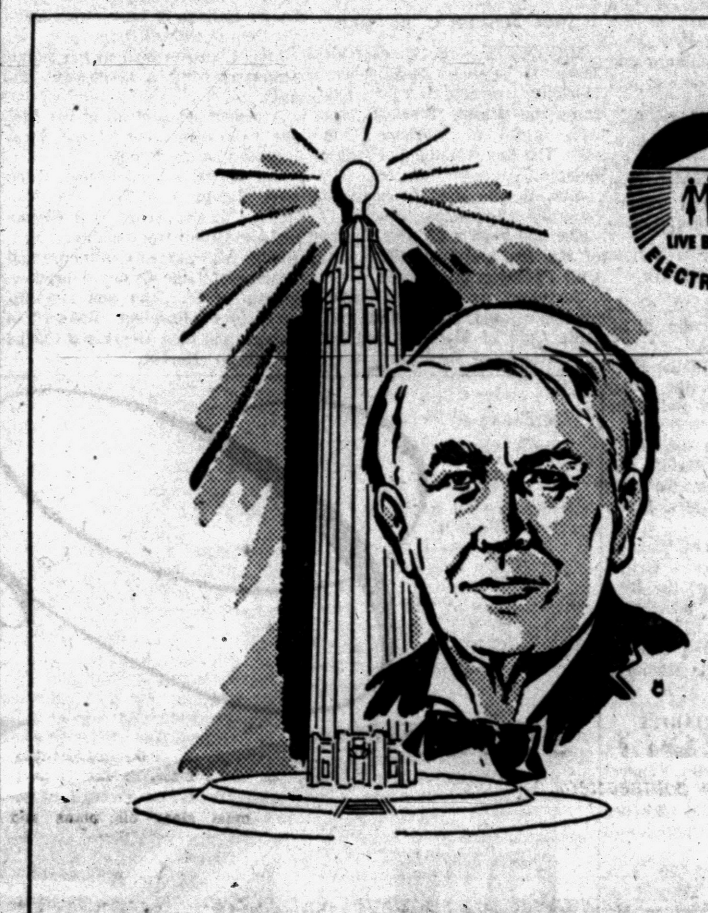

THOMAS EDISON OPENED A NEW FRONTIER

Imagine what your life would be like without electricity. Imagine a world without electric lights, radio, television, motion pictures . . without electric appliances . . . without X-ray and electrocardiograph equipment . . . without whole industries that are dependent on electric power.

How different a world it would be from the one we know! So different it's hard to realize that it has been only 78 years since Thomas A. Edison invented the first practical incandescent lamp and paved the way for the harnessing of electricity.

During this week people in all the various groups that make up the electrical industry unite to pay tribute to Edison and other pioneers of electrical progress and to rededicate their industry to continuing progress and service to the nation.

WE JOIN A GRATEFUL WORLD IN SALUTING THOMAS A. EDISON

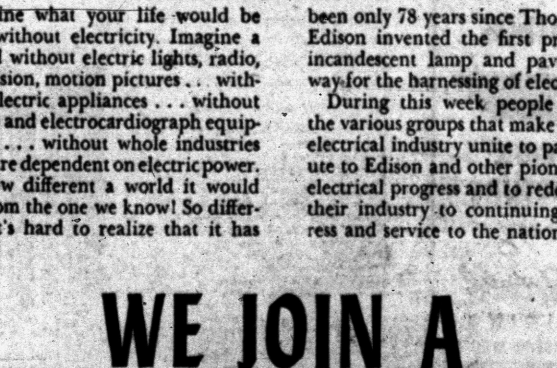

FEB. 9-15, 1958

CONSUMERS POWER COMPANY

HOUSE PLANS
Custom Drawn
OL 1-8200

Military Brass Revolting in the Pentagon

By DOUGLAS LARSEN

WASHINGTON (NEA) — The military brass in the Pentagon are revolting for keeps this time.

They're fed to the teeth with the red tape, timidity, ponderous, insulting budget procedures, an elaborate committee system and lack of decision - making which they claim exists at the top civilian-control level of the Department of Defense.

★ ★ ★

They're encouraged by public indignation at what has been going on in the Pentagon and by White House and Congressional determination to reform their "five-sided glue pot," as they call it.

Army Gen. Jim Gavin's willingness to chuck his brilliant career into the ash can to expose Pentagon dry rot reveals the depth of the feeling among many top officers today.

Since the Sputniks, top Air Force Gen. Tom White, AF missile boss Gen. Bernard Schriever, Army space expert Wernher von Braun, Navy's Vanguard head Dr. John Hagen and scores of others have dared to jeopardize their careers to lash out at the White House, Bureau of the Budget and Pentagon system.

EISENHOWER UPSET

President Eisenhower, angry and upset by these charges, is working on a reorganization of the Pentagon. The recent Rockefeller Report adds to the devastating case against the Department of Defense and makes several recommendations for its improvement. Congress is also planning to help straighten out the mess.

Whatever happens, the military brass now believes that any change will be for the better, regardless of what happens to them individually.

Information revealed to Congress, plus facts which officers admit privately, add up to a real administrative horror story.

Gen. Gavin shocked the Senate Preparedness Subcommittee by revealing he had waited 10 months, and was still waiting, for a decision on a request to go ahead on a vital, secret research project.

NEEDED SPEED

After Sputnik, at the request of the Department of Defense, Gavin sent up a list of about 10 projects he regarded as essential to be speeded up. Three months later he had not heard a word on any of the requests. Nor had he received a dime to finance them.

Army Chief of Staff Gen. Maxwell Taylor has 19 miniature flags on his desk, representing the 19 civilians in the Department of Defense through whom he must clear his plans and papers to get them to the Secretary.

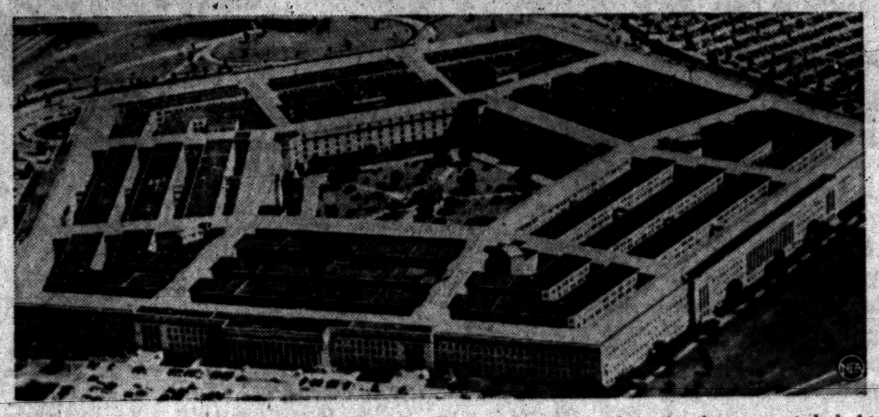

It took 40 days after the White House approved "rush" production of the Jupiter ballistic missile for the Bureau of the Budget to give Taylor the money he needed to get the Chrysler Corp. started on actual production.

The normal military budget procedure is incredibly complex. First step is lengthy sessions of the service officers with scores of Department of Defense committees and fiscal experts. This procedure is then repeated before the Bureau of the Budget.

A general who has been through this dollar wringer many times says:

"These hearings are frequently hostile and insulting to your knowledge of military matters. It's here where uninformed civilians exert damaging and illegal influence on strictly military problems. There are senseless repetitions of questions and delays for the sake of delay."

When the Budget Bureau is finished the whole procedure is duplicated before committees of both houses of Congress.

MUST GO BACK

And when the money is finally appropriated the services have to go back to the Bureau of the Budget for a repeat of the hearings to get the cash in hand. This last step recognizes the embarrassing chance that the whole procedure takes so long a weapon or plan could become obsolete in the meantime.

★ ★ ★

(NEXT: Too many planners; too few patriots.)



GEN. JIM GAVIN — He chucked a career to expose dry rot.



GEN. MAXWELL TAYLOR — 19 flags symbolize 19 hurdles.

Sentence Leavenworth to Jackson for Break-In

Sentenced Monday to one to 15 years in the Southern Michigan State Prison at Jackson was Thomas B. Leavenworth, 33, of 700 Hillwood Dr., Milford.

Leavenworth was sentenced by Oakland County Circuit Judge George B. Hartrick after he pleaded guilty Jan. 20 to the breaking and entering of a home at 45300 Eleven Mile Rd., Novi, with a companion.

Full 100 Proof!
Only $4.25 4/5 Qt.
Samovar
VODKA
Dist. from grain, 80 and 100 Proof
Schenley Dist Co., N. Y. C.

Sentenced 1½-15 Years on Burglary Conviction

A sentence of one-and-one-half to 15 years in prison was imposed upon 23-year-old Joseph C. Brideau, of 8086 Harding St., Center Line, yesterday.

★ ★ ★

He was sentenced by Oakland County Circuit Court Judge George B. Hartrick after pleading guilty Jan. 23 to burglarizing a Berkley gas station at 2785 Twelve Mile Rd. last September. He will serve the sentence in the Southern Michigan State Prison at Jackson.

Mine Accident Kills 11

LENS, France (AP)—Eleven miners were killed today when an elevator cage broke loose and fell 215 feet into a pit at the Drocourt coal mine. The miners were going down for the morning shift. All in the cage were killed.

Charge Local Family in Fraud

$1,320 in Stolen Checks Involves Two Brothers, Pontiac Mother

Two brothers and a Pontiac mother, who police said were involved iin a check fraud totaling $1,320, will be arraigned Feb. 17 before Oakland County Circuit Court Judge George B. Hartrick on separate charges of breaking and entering and passing worthless checks.

★ ★ ★

Waiving examination yesterday before West Bloomfield Township Justice Elmer C. Dieterle were Joseph Kochan, 30, of 164½ Baldwin Ave., and his brother Stephen, 29, of 1113 N. Oak St., Rochester.

They were bound over to Circuit Court and returned to jail when they failed to post $1,000 bonds.

★ ★ ★

They are charged with burglarizing the Sealtest ice cream and milk plant at 257 Ladd Rd., Walled Lake, taking 285 blank payroll checks and $50 in cash last month.

Mrs. Berry Lou Harris, 23, of 240 W. Ann Arbor Ave., has admitted passing 14 bad checks in area supermarkets since Jan. 30.

Assistant Prosecutor Robert D. Long said these checks were from those stolen by the men.

Will Specifies Man's Ashes Put in Garbage

COWFOLD, England (AP) — A daughter of the late Arthur H. Robins says itS TRUE — the family had father cremated and threw his ashes in the garbage can.

No disrespect was intended. Robins, a 63-year-old stockbroker, specified this disposal of his remains in his will.

★ ★ ★

"Father was always a practical joker," the daughter, Mrs. Eve Sutton, said, "and I guess this was his last joke. None of the family was upset or startled about it.

"The ashes were just put in the bin in a matter-of-fact way and carted away with the ordinary household debris."

Robins did not forget the garbage collector, Harry Constable. He left him 10 pounds ($28) for hauling away his ashes.

"Mr. Robins was a bit of a card," Constable commented.

Waterford C. of C. Wives to Hear Mrs. Rockwall

When the Waterford Township Junior Chamber of Commerce Auxiliary meets for a 7 p.m. dinner Monday, at the Old Mill Tavern, they will hear Regional State vice president Mrs. Arthur Rockwall present a talk on "Auxiliaries in General."

The group will also discuss plans for their Women's Booth for the annual Sports and Builder's Show, March 21 through 23rd, at the Community Activities Building.

Is he curious?

The world awaits another Edison.
He could be your son.

During his lifetime Thomas Alva Edison "lighted the world" with the electric light, reproduced voices and sounds with the phonograph, pioneered in developing movies and radio. Over 1100 important inventions were his because—like your boy—he simply wanted to *know*.

But, we are told, *one* Thomas Edison in a generation is no longer enough to sustain our kind of progress. The need is for thousands—educated young people, trained to harness their curiosity about the unknown.

Right now American industries are trying to encourage the natural curiosity of the young—with assistance in education and training and good-paying jobs, as well. You can be sure your electric light and power company is a part of this movement.

We owe a lot to Tom Edison. We'd like to help your boy to be like him. We salute both on February 11th, 1958—SCIENCE YOUTH DAY—and also Mr. Edison's 111th Birthday.

NATIONAL ELECTRICAL WEEK
FEB. 9-15, 1958

Science for boys and girls watch
"4-H TV ELECTRICAL CLUB"
Sat. 9 a.m. Channels 2 & 6

DETROIT EDISON
Serves Southeastern Michigan

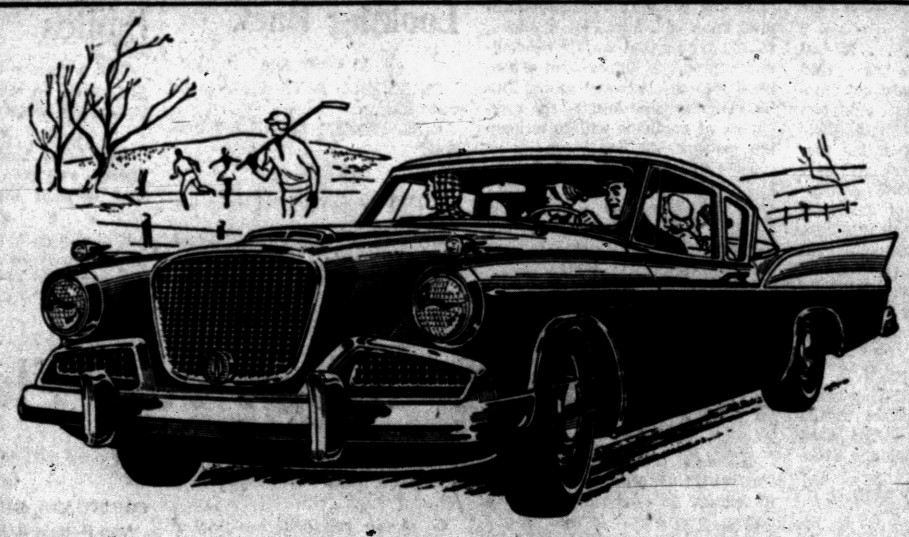

America's lowest-priced sports car...family-sized

only $2219*

The 1958 SILVER HAWK

Talk about value! Take a look at the exciting new Silver Hawk! Then look at the price tag. It's hard to believe but true. This sleek, sports-styled car actually costs *less* than many of the so-called low-priced cars. Yet, though it costs less, the Silver Hawk offers *more* driving fun, *more* distinction, *more* handsome styling for your money!

And it offers lots more, too! In its expensively styled interior, it's a beauty! And it performs like a thoroughbred! Today, there's a whole new world of pleasure awaiting you (*and the whole family*) behind the wheel of a Silver Hawk! And at a price that makes sense! See your Studebaker-Packard dealer for a guest-drive today!

For luxury sports-car driving—see the Golden Hawk! With variable speed built-in centrifugal Jet-Stream supercharger, it delivers flashing acceleration when you need it—at no sacrifice in Studebaker's proven economy mileage.

*Transportation from South Bend and local taxes extra. Also available with V-8 engine, automatic transmission or Overdrive.

Also see the famous Studebaker Scotsman 2-door sedan—only $1795 plus transportation and taxes, but including equipment

Studebaker-Packard
CORPORATION
Where pride of Workmanship comes first!

Mazurek Motor Sales
245 S. Blvd. E. FE 4-9587

©1958, Studebaker-Packard Corporation

Waite's is tops

4 Easy Ways to Charge:
- 30-Day Charge
- Budget Plan
- Easy Terms
- Layaway



Little or No Iron

Nylon Jersey

Shelton Stroller

. . . in Gay Polka Dots

12.98

Sizes 10 to 20, 12½ to 22½

Meet one of the most delightful dresses you can own. Soft to the touch . . . pleasing to the eye . . . flattering to the figure. Two miniature pockets decorate the blouse . . . two full size skirt pockets serve a practical purpose. Washes easily, drips dry, sheds wrinkles, needs little or no ironing. Choose Navy, Delft Blue, Grey or Rose.

Phone FE 4-2511 or Charge Yours at Waite's . . . Third Floor

Waite's



Congratulations to the Boy Scouts of Pontiac and Oakland County . . .
Celebrating
NATIONAL BOY SCOUT WEEK
Feb. 7-13

SALE

Lovely "Vanity Fair" Service for 12

American Made Dinnerware

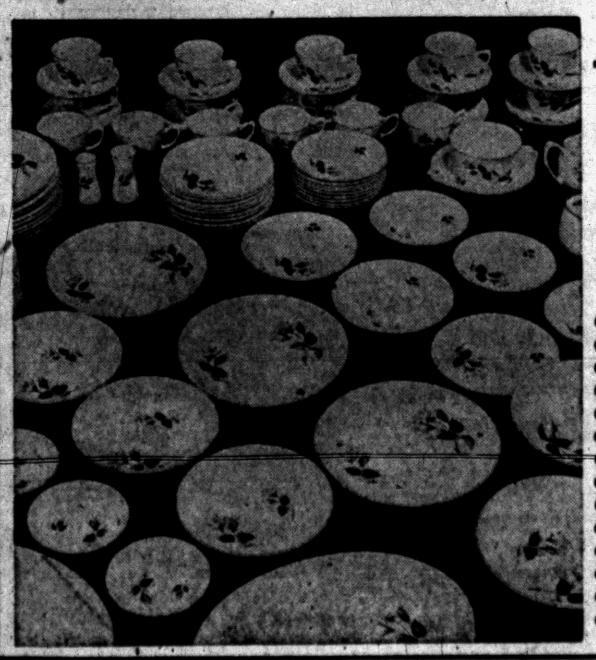

—PLUS 6 EXTRA CUPS . . . TOTAL 101 PCS.!

Reg. $39.99 $29.99

- 18 Cups
- 12 Dinner Plates
- 12 Soup Plates
- 12 Salad Plates
- 12 Bread Plates
- 12 Fruit Dishes
- 12 Saucers
- 2 Vegetable Bowls
- 2 Platters
- Sugar Bowl, Cover
- Creamer
- Gravy Bowl
- Gravy Stand
- Salt and Pepper

Lovely! This 101-piece set of fine American made dinnerware will add charm and distinction to any table . . . instantly reflect your good taste! The lovely pattern is pink and grey stylized flowers on a white ground . . . underglaze for lasting beauty. Save now!

Phone FE 4-2511 or Charge Yours at Waite's . . . Fifth Floor

THE PONTIAC PRESS

HAROLD A. FITZGERALD
President and Publisher

Editorial Page

TUESDAY, FEBRUARY 11, 1958

MEMBER OF THE ASSOCIATED PRESS

FPC Control Fought by Gas Producers

Hearings on the HARRIS - O'HARA natural gas bill to free independent producers from Federal regulation are coming up soon in the House.

Similar bills passed by both House and Senate last year were vetoed by President EISENHOWER not on the merits of the case but because of what he termed "arrogant lobbying tactics" on the bills' behalf. Other bills were vetoed by President TRUMAN in 1950 on the ground that there was the clear possibility that "competition would not be effective in holding prices to a reasonable level."

★ ★ ★

Proponents of the measure to exempt producers of natural gas in the field from Federal rate regulation point out that the Federal Power Commission has never exercised the authority given it in the Natural Gas Act of 1938 to regulate natural gas at the source. Regulation, they contend, would threaten "the bold and risky exploring that's needed to assure adequate supplies of natural gas" and would stifle competition.

★ ★ ★

Opponents claim that gas production is a virtual monopoly and that exemption from regulation would increase prices to consumers from $500 to $700 million a year. Sen. WILEY of Wisconsin terms the bill "the most inflationary single measure conceivable."

★ ★ ★

The Natural Gas Act was passed as a result of exposure of price gouging and other abuses by interstate transmission companies. Amending that act, as the Harris-O'Hara bill suggests, would destroy consumer protection.

There are 40 million gas consumers in this country. They are not organized and must rely on the United States Mayors' Committee or Natural Gas Legislation representing 64 large cities, including Detroit, to plead their cause. Individuals should express their opinions by writing or wiring their Congressman.

Germany Should Bear Part of NATO Defense

West Germany seems to have flatly rejected Britain's claim for continued support for its NATO troops on German soil.

The Bonn Government has been contesting the claim for two years on the ground that it was invalid after the expiration of the one year agreement to the Paris treaty by which West Germany was to rearm.

★ ★ ★

Since the agreement was made on the understanding that as the NATO Allies were providing defense while Bonn was building up its own, the West German government should pay for troop maintenance. The stand taken by the United States, France and Britain is that West Germany should bear part of the expense of the NATO troops guarding its frontier against Russia.

The Germans counter with the argument that it is a continuation of the occupation costs even though Bonn is now a sovereign member of NATO. West Germany has the strongest economy in Europe and a huge surplus in its treasury, one reason for which is its small defense budget.

★ ★ ★

British currency is relatively weak and if Britain should have to pay the full cost of sustaining its army and air force in Germany, it would add an additional $140,000. About 14,000 British troops were withdrawn from the Republic last year and it is proposed to call home 8,500 more in April. But that still would leave 65,000 British troops in Germany.

So far of the 12 German divisions agreed on, only five at two-thirds strength are available for limited service with NATO. It seems only reasonable that the Bonn government should continue to help pay for Germany's protection until its own forces have reached full strength.

THE severe wintry weather the U. S. has been and is having causes one to wonder if the Russians haven't already gained control of the world's weather.

WHEN a man lies like a gentleman to a woman, she should be enough of a lady to pretend to believe him.

The Man About Town

Gravel and Sand

Opening of New Pits in County Is in Prospect

Good trader: Woman who can drop a handkerchief and pick up a mink.

Already our second industry, next after auto and truck making, the working of gravel and sand is assured of a big increase in Oakland County. If new construction work and highway improvement continues in Southeastern Michigan, it will be greatly expanded. Plans already are completed and the new property purchased for this purpose.

Soundings show that under our county are strata of gravel not to be exceeded anywhere in Michigan. Some idea of the future of the industry here can be gained from the fact that land which already had been platted for home building has been taken over for gravel, at prices running away over $1,000 per acre. At least 20 of the 25 townships in our county have the foundation for a profitable working for this purpose.

Back from a week in Florida, my ever observant Drayton Plains correspondent,

Reba Heintzelman,

says the big freeze there sweetened the grapefruit and killed off the insects. Otherwise, it wasn't so pleasant.

Phoning me Monday was

Merton Hysell

of Waterford, who says that 20 years ago this very time we had a deluge of warm rain, and that Pontiac Creek, on the banks of which he then was living, went on one of its worst rampages. Pine, Carter, Cass, Lafayette, Jacokes and other streets in that area all were flooded.

Seeing a muskrat in the Clinton River, the dog of

Barry Dickinson

of Waterford, jumped in after it and was swept under the ice and drowned. The rat got away.

My Lapeer scout sends word that 78-year-old

Cal. H. Gillett

dreamed the other night of his figure skating when a youth—and fell out of bed, sustaining minor injuries.

"The Clinton River is still open in the slow flowing places where it usually is frozen over before Christmas," phones

Harry Bamoto

of Waterford, who also asserts that the ice on some of the lakes through which it flows is quite treacherous.

Other surviving members of that Waterford Brass Band, under the leadership of the late

Charles Buzzell,

which drew statewide acclaim 50 to 60 years ago, include

Wesley Stevens

of 5511 Pine Knob Road, and

Myron (Mike) Ladson

of Waterford, both past 80 years of age.

Verbal Orchids to—

Clinton E. Graham

of 280 Osmun St.; eighty-eighth birthday.

Mrs. Flora B. Jewell

of Oxford; eighty-fifth birthday.

Henry Hagni

of South Lyon; ninety-first birthday.

Mr. and Mrs. Edward L. Hardy

of Vassar; sixtieth wedding anniversary.

THE PONTIAC PRESS

Published by THE PONTIAC PRESS COMPANY
48 W. Huron St. Pontiac 12, Michigan
Trade Mark Daily Except Sunday

RUSSELL BARRETT, Executive Vice President and Advertising Director
JOHN A. RILEY, Assistant Advertising Manager
HOWARD H. FITZGERALD JR., Vice President and Business Manager
EARL M. TREADWELL, Circulation Manager
JOHN W. FITZGERALD, Secretary and Editor
G. MARSHALL JORDAN, Local Advertising Manager
ROBERT B. TARR, Managing Editor
GEORGE C. INMAN, Classified Manager

Entered at Post Office, Pontiac, as second class matter

The Associated Press is entitled exclusively to the use for republication of all local news printed in this newspaper as well as all AP news dispatches.

THE PONTIAC PRESS is delivered by carrier for 40 cents a week; where carrier service is not available by mail in Oakland, Genesee, Livingston, Macomb, Lapeer and Washtenaw Counties it is $12.00 a year; elsewhere in Michigan and all other places in the United States $20.00 a year. All mail subscriptions payable in advance. Phone Pontiac FE 2-8181.

MEMBER OF AUDIT BUREAU OF CIRCULATIONS



Messages From the Explorer

David Lawrence Says:

Economic Pickup Sure, but When?

WASHINGTON — The most fascinating game among businessmen—and it's a game with high stakes—is guessing just when the "pickup" will come in the economic situation of the country.


LAWRENCE

There's a distinct difference between "recovery" and "pickup." It is conceded that, when the "upturn" comes, it could be slow and might precede by a good many months an actual state of "recovery."

What is meant, of course, is that the generalities which have been heard for the last several weeks are being challenged as the first month and a half of 1958 have already passed. The idea that business will recover in the second six months—a widely held view—presupposes a certain regularity about economic time tables. Business trends don't behave that way, as one factor after another has to arise in an unpredictable sequence until the whole picture has changed.

Nobody can tell in advance when "confidence" will come back and when commitments will begin to be made for further expenditures. But when "confidence" has actually been restored, everyone will recognize its return.

The biggest fallacy of all is the widely spread argument—mostly by the politicians—that government itself can give business "a shot in the arm" or that a tax cut will be a panacea.

The administration itself has had to deal with such predictions cautiously and ambiguously because it doesn't want to seem to be a killjoy or to be "inflexible" in its approach to possible solutions. But the truth is a tax cut is unlikely unless a deep depression ensues.

★ ★ ★

Few here really believe in the concept. It could be a dangerous move, too, and destroy confidence in the dollar, especially if the federal deficit goes to $7 or $8 billion—which it could certainly do if, in addition to the expected drop in revenue yielding a deficit of $3 billion, there is a $3 or $4 billion loss in receipts due to tax reductions.

The fatal error of the 1930s was "pump priming" on the consumer side. It didn't result in the building of more plant or equipment. The existing capacity was enough at the time to take care of demand. Hence the money poured into "pump priming" didn't have much velocity or turnover.

It didn't bring re-employment to the millions in the bread lines from 1933 through 1939. The war in 1940 really brought the upward swing.

For it was only when the heavy-good industries were given public works and armament projects that fuller employment came back. It will do little good to the automobile workers of Detroit, so many of whom are out of work, if the "take home" pay of the other employes of the country is increased by only a couple of dollars a week through tax reduction. This could help buy more food but it will not help much to buy automobiles even on the installment plan.

★ ★ ★

It is by adding substantial increases to the employment rolls generally that industries like steel and copper and other metals get the stimulus to recover. This can come only when a general prosperity has been achieved. Heavy goods involves a multiplicity of transactions and, unlike consumer increases, they permeate the whole economy.

The truth is that, with a vast population growing larger and larger each month and with America's plant and capacity still less than is essential to meet the requirements of an expanding economy, the recovery is inevitable. The question of exactly what month will see the "pickup" is less important than the fact that the "pickup" is certain.

(Copyright, 1958)

THOUGHTS FOR TODAY

And they sing the song of Moses the servant of God, and the song of the Lamb, saying. Great and marvellous are thy works, Lord God Almighty; just and true are thy ways, thou King of saints. — Rev. 15:3.

★ ★ ★

One of the most essential preparations for eternity is delight in praising God: a higher acquirement, I do think than even delight and devotedness in prayer. — Thomas Chalmers.

Dr. William Brady Says:

Dad's Place at Childbirth —Right in Delivery Room

A Massachusetts reader sends a news item about a leading obstetrician who told the American Medical Association —


DR. BRADY

". . . It just isn't true that men are not emotionally equipped to be with their wives at the moment of delivery. Dr. Mario A. Castallo of Jefferson Medical College, Philadelphia, said a man's place is in the delivery at his wife's side, rather than pacing the waiting room."

★ ★ ★

Well, I'll be jiggered! This twentieth century obstetrician would have the prospective father right there where a man belongs when his baby is being born. OF COURSE HE'LL BE THERE IF HE'S A MAN!

If he's an irresponsible mamma's boy, a nincompoop, he'll much prefer to wait in the monkey cage with the rest of the sissies — or maybe down at the corner bar dulling his consciousness with America's favorite narcotic.

Dr. Castallo insisted that the prospective father should attend prenatal instructions with his wife.

This, I think, is the easy, natural way for a prospective father to behave like a man: Study with his wife whatever primer, pamphlet or book the doctor recommends. Your columnist recommends a booklet, Preparing for Maternity, for which send me in care of this newspaper, 35 cents and stamped, self-addressed envelope.

GO WITH WIFE

Whenever the expectant mother goes to the doctor for examination, instruction or advice, the expectant father should go with her. After all it is THEIR baby, not her's.

I still say, be it ever so humble there's no place like home to have a baby. If your home is fit to live in, it is safer for mother and baby than any hospital.

Many young couples who would like to have their baby at home tell me they can't find a doctor who will attend childbirth at home.

That's too bad. But I'm sure it's not THAT bad.

It takes patience and determination, but if you will canvass all the doctors in the community, by telephone or personal interview, you'll find ONE who delivers at home.

★ ★ ★

If this seems undignified, unconventional or too daring, you can always give up, surrender your freedom and self-respect and submit to whatever rules and regulations the hospital authorities impose upon you. Such, for instance, as the claim that a law or ordinance prohibits entrance of a husband into the delivery room. This lie shows to what lengths the merchants of medicine will go to keep the peasants in line.

Signed letters, not more than one page or 100 words long pertaining to personal health and hygiene, not disease, diagnosis or treatment, will be answered by Dr. William Brady, if a stamped self-addressed envelope is sent to The Pontiac Press, Pontiac, Michigan.

(Copyright 1958)

The Country Parson



"Love is like a light in your house—it's hard to have it on the inside without it showing on the outside."

Voice of the People

Wants Skating Programs to Replace School Dances

I was happy to see the picture in The Pontiac Press of the group of young people skating at Lincoln Junior High. I hope this better type of program will be carried on by more of our good PTA members. I'm very much against these dancing programs in the schools. No good comes of them that I can see. I've visited a few and know.

Mother of Two Girls

'Veteran Shouldn't Have Self Pity'

In answer to World War II Veteran, during the time someone voted for Roosevelt and Truman, you went overseas and I hope came back with a whole body.

My son came back with just his torso. He left his legs on the banks of the Rhine. Now he's going to work every day, trying to help the disabled veteran to have a better life as a counselor for disabled veterans. So don't feel sorry for yourself.

Would you trade a pair of good legs for his job? The job wasn't just handed to him. He worked for it because he thought he could help disabled veterans from feeling sorry for themselves.

G. Rohr

Offers His Solution to Curb Recession

It looks like everyone has a way to stop the recession. Some say share the profit. Some say cut tax. Some say cut wages.

Now if they want to help, let them pay 80 per cent of the working man's check for unemployment, and mail it to him so he doesn't have to stand in line. Next, the welfare should be increased and people that ask for help should be treated like people. This should be done at once, not in July.

A tax cut won't help, when you haven't a check to pay on. A profit of the welfare won't help. The working man should have something to say for himself.

Working Man

Hunter-Farmer Tells His Story

I was interested in Mr. Gorsline's opposite side of the dog controversy because he inadvertently printed the hunter's side of the story, too. As a fox hunter and also a farmer, I feel qualified on both sides.

I agree that most fox hunters are nice people and respect the farmer and don't want to cause him concern or damage. I give him credit for being man enough to look up the hunter and tell him his hounds were exciting his sheep. The hunter caught his hounds and Mr. Gorsline's trouble was over. Isn't that the fair and simple way to settle the matter?

Hounds cannot help hunting. They're bred for generations to run fox and are there by their master's wish. He's the one to answer for it. The hunter feels no one has the right to kill a valuable hound because he's going across a farmer's property and isn't doing any damage. A law that is workable must protect everyone and I believe the present dog law inadequate and should be changed.

James R. Abney

Davisburg

'Bugs' Baer Says:

In the atoms-for-peace olympics everybody wants a handle on the loving cup.

So far our efforts have been wasted like a sweet tooth in a pickle factory.

We concede the Hiroshima bombing shortened the war by six reels of the march of time.

But the weapon is hand-maiden to the intentions. With the woods for an arsenal Cain jackknifed himself five cents worth of hickory. One swipe eliminated twenty-five per cent of the world's population.

Cain was real suave about the business. He asked Abel, "Do you want to join my club?"

They say the Sputter-niks will pack the same corrosive circumference. I've picked out a nice cave in the hills just right for a family of one.

You must remember Abel was called out on one strike too.

But two can pay at that game. Then it's not a game, anymore.

Portraits

BY JAMES J. METCALFE

A very happy birthday, and . . . I hope that God will bless . . . Your life for all the years ahead . . . With every happiness . . . And may those years be many more . . . Than time so often seems . . . So short a period in which . . . To carry out your dreams . . . May you enjoy the fullness of . . . The best from day to day . . . With never any tragedy . . . Or tears along the way . . . You certainly deserve the best . . . For all that you have done . . . And you should have more honors than . . . The ones that you have won . . . A happy birthday, once again . . . With sentiment most true . . . God love you for your kindness, and . . . Be always good to you.

(Copyright, 1958)

Looking Back

15 Years Ago

CHURCHILL SAYS Allies to invade Europe.

EISENHOWER MADE full general.

20 Years Ago

RUMANIA BECOMES royal dictatorship.

GOLDEN GLOVES finals scheduled for tonight.

Smiles

The corner red light is where you catch up with the folks who passed you while speeding.

★ ★ ★

It's funny how people ask for advice and then resent it if it's not to their liking.

★ ★ ★

Killing time is one of the easiest ways to murder opportunities.

Case Records of a Psychologist:

Compliments Aren't Just Flattery

Maude's true experience at the millinery shop might have happened to you and to me on many occasions if we could have read the minds of our co-workers. So resolve NOW that you will actively spread kindness by paying at least three compliments daily. Every word of praise helps make earth more like heaven.

By DR. GEORGE W. CRANE

Case X-326: Maude B., aged 45, was a cultured member of my Bible Class at the Chicago Temple.

★ ★ ★


DR. CRANE

After the "Compliment Club" had proved so successful in one of my psychology classes at Northwestern University, I decided to use it as a Sunday school project.

So I explained it in detail one Sunday. And I pointed out the fact that compliments are not flattery.

No, indeed! Compliments are sincere statements of praise for demonstrable virtues or talents. You can honestly compliment even your worst enemy if you'll just divorce yourself from your bias or hatred.

For even our enemies have some good traits! Nobody is totally devoid of merit.

Oh, we may dislike praising our foes and need to grit our teeth to force our grudging praise across them, but if we actually do so, it will not be long until our former enemy likes us and vice-versa.

★ ★ ★

Abraham Lincoln thus said the best way to destroy our enemy is to make him our friend!

"But, Dr. Crane, aren't you exaggerating somewhat?" you may ask.

So please consider the case of Maude. She worked in a millinery shop in Chicago. And she decided to join the "Compliment Club."

ENEMIES BECOME FRIENDS

It was a blustery March afternoon when Maude happened to realize she had paid only two of her three compliments for the day.

Since she was planning to hasten home right after work, she didn't know where she'd encounter a third person to whom she could pay a bit of praise.

Across from Maude, however, sat a middle aged woman named Laura. Maude disliked Laura as being snobbish and aloof.

But she remembered my statement in Sunday school that you can be quite sincere in praising your enemy if you just pick out a true merit and phrase a compliment thereon.

So Maude finally mustered up her resolution.

★ ★ ★

"Laura," she began, "I've worked here for 15 years and almost every time I have looked up I have seen your head silhouetted against the window behind you.

"I have never told you this before, but you have the most beautiful profile I have ever seen."

Well, Laura looked up, startled. Then tears came into her eyes and Laura's chin quivered. She finally pulled out her handkerchief to dab at her eyes.

"What's the matter, Laura?" Maude asked, in surprise. "I really meant that as a sincere compliment."

"Thank you," Laura answered, "and I appreciate it more than you can know. For I have worked here 17 years and that's the first kind word anybody has ever given me."

CHRISTIANS, BEWARE

Maude later told me Laura was probably correct, for Maude added:

"Dr. Crane, I guess that was the first kind word I had ever said to her, and here I am supposed to be a Christian and a faithful member of your Bible Class. So I was conscious stricken.

The next day Maude invited Laura to have lunch with her. And slowly the other women in that department began including Laura, who had simply been starving for friends.



But Laura was a shy introvert, so didn't know how to start conversation or launch the friendship process.

So she had frozen up to hide her heartache. Her co-workers had mistaken her aloofness for haughtiness and indifference.

Resolve right now to join the "Compliment Club" and spread positive attitudes and verbal sunshine every day. Don't be a sour-puss Christian!

Always write to Dr. George W. Crane in care of The Pontiac Press, Pontiac, Michigan, enclosing a long 3c stamped, self-addressed envelope and 20c to cover typing and printing costs, when you send for his psychological charts and pamphlets.

(Copyright, 1958)

Pontiac Youths Receive Honor

Two Will Participate in National Science Program Today

Two Pontiac Central High School boys are among the 300 outstanding science students selected to participate in the second national Science Youth Day program today.

The program is sponsored nationally by the Thomas Alva Edison Foundation and locally by the Engineering Society of Detroit. Today is Edison's 111th birthday.

The Pontiac students are: Edward Kellogg, a sophomore, of 617 Central St. and James Lyons, a junior, of 411 First St. They will both be the guests of Great Lakes Steel Company.

The program will introduce to students from 150 Metropolitan Detroit high schools the opportunities in science and engineering.

Other area students attending the program as guests of one of 12 host companies include: Lawrence Iminski and Joseph Bator, St. Mary's High School, Orchard Lake; Robert Stolorow and Edward Sun, Cranbrook School, Bloomfield Hills; Albert Straub and Jim Mitchell, Walled Lake High School and Steve Melzian and James McIntyre, West Bloomfield High School.

★ ★ ★

The 12 sponsoring companies include: General Motors Corporation, Great Lakes Steel Company, Ethyl Corporation, Ford Motor Company, Detroit Edison, Michigan Consolidated Gas Company, Michigan Bell Telephone Company, U. S. Rubber Company, Burroughs Corporation, Chrysler Corporation, Wyandotte Chemicals and Bendix Research.

After students have toured the company which is hosting them, each group will have lunch and another tour at Greenfield Village, Dearborn.

They will visit Edison's laboratory and see demonstrations of his early inventions including the first phonograph.

★ ★ ★

Robert Hartwell, general manager of the Power Reactor Development Company, will be the guest speaker. He will discuss science and engineering in atomic energy.

Wever Scout Troop 29 Holds Parents' Night

A safety message was presented last night at the annual Parents Night dinner of Wever School Boy Scout Troop 29. Clyle R. Haskill, chairman of Pontiac Chamber of Commerce Safety Committee, was the speaker.

Scoutmaster Elwin Hale presented merit badges to Gary Oak, Charles Kimbrel, Thomas Hill, Richard Bray, Daniel McGeen, Ronald Card, Norman Gouvay and Raymond Fay. Ronald was promoted to thde rank of Life Scout.

Inducted into the troop were Terry Pudhomme, David Noel, Joseph Stragea and Robert Young.

Armed Assault Draws 1 to 4 Years in Prison

For feloniously assaulting another man with a pistol last November, James Calvin, 30, of 600 Bloomfield Ave., was sentenced to one to four years in the Southern Michigan State Prison at Jackson. He was sentenced by Circuit Judge George B. Hartrick.

Calvin pleaded guilty Jan. 23 to shooting at the car of John Brown, of 335 Central St., on Nov. 16.

Seeks Fare Raise

BATTLE CREEK (AP)—The Battle Creek Coach Co. has asked the City Commission for permission to raise adult fares 10 per cent and children's from 10 to 15 cents. It also proposes to discontinue Sunday service and curtail week-day evening runs. Reduced revenues was given as the reason for the proposal.

Discount Street Name

ALHAMBRA, Calif. (AP) — Homeowners on a 470-foot street in a subdivision here have asked for correction o fa typographical error. They told the City Commission that the roadway past their homes was supposed to be called Viscount Street. When maps were recorded and street signs went up it came out "Discount Street."

Pay for Air Stunt

PORTSMOUTH, England (AP) — Joseph Stubbington, a 17-year-old student pilot, pleaded guilty to buzzing the school he attends. Witnesses said his rented plane missed the roof by a foot. Delighted by all the excitement, schoolmates took up a collection to pay Stubby's 10-pound ($28) fine for low and dangerous flying.

Enjoy a pint!

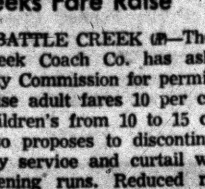

Only $2.69 Pt.

Samovar VODKA

Dist. from grain, 80 and 100 Proof. Schenley Dist. Co. N. Y. C.

Hal Boyle Says:

Automatic Shifts on 50 Pct. of Cars in U.S.

NEW YORK (AP)—Things a columnist might never know if he didn't read his mail:

That half the cars on American highways now are equipped with automatic transmission.

That if you light a gal's cigarette in Denmark and she blows out the match, it means you can steal a kiss.

★ ★ ★

That an African lion can charge at a speed of 40 m.p.h. . . . roughly 10 miles faster than an angry wife.

That it takes 65,000 gallons of water to produce one ton of steel.

That the pulse of a snail, according to the Fisherman magazine, beats at the same rate as yours does. Better not let your boss know this.

That Robert Q. Lewis claims he has a jobless friend who's looking for unsteady work. The guy's a professional wine taster.

★ ★ ★

That U. S. sailors believe the world's best liberty port is Barcelona . . . where the senoritas prefer tatoos to comic strips.

That some European researchers believe sheep dip is the best treatment for baldness. Come to think of it, how long has it been since you've seen a bald sheep?

★ ★ ★

That Grace Downs, model school operator, explains the difference between an artist's model and a fashion model thusly: "Everything an artist's model shows belongs to her. Everything a fashion model shows belongs to the manufacturer."

That some road maps now are so big you need another road map to show you how to fold them.

That men today believe it's sissy to get their hair curled but in ancient Rome wavy locks were so manly that men's barber shops used curling irons almost as much as razors.

★ ★ ★

That during the last 10 years Americans have accumulated 160 billion dollars in personal savings . . . nearly $1,000 a person.

That in Cuba they don't seem to have heard of a recession . . . the most popular slot machines in the new Havana Rivera Casino are those that take silver dollars. Those who play the nickel machines pretend they're only slumming.

★ ★ ★

That the nation could exist 22 years on its known gas reserves without finding a new source of supply. The same thing is true of its supply of hot air.

That Marcel Perret, silent film actor who now owns the Cape St. Denis here, says to be successful today a girl doesn't need to know how to add . . . just distract.

★ ★ ★

That debutantes and young actresses have a new fad here . . . knitting dog sweaters for that pooch in their life.

That about 40 per cent of the American families earning $4,000 a year or less own their own homes, and the rate rises to 79 per cent among families with an annual income of more than $7,500.

Junior Editors Quiz on ANIMALS

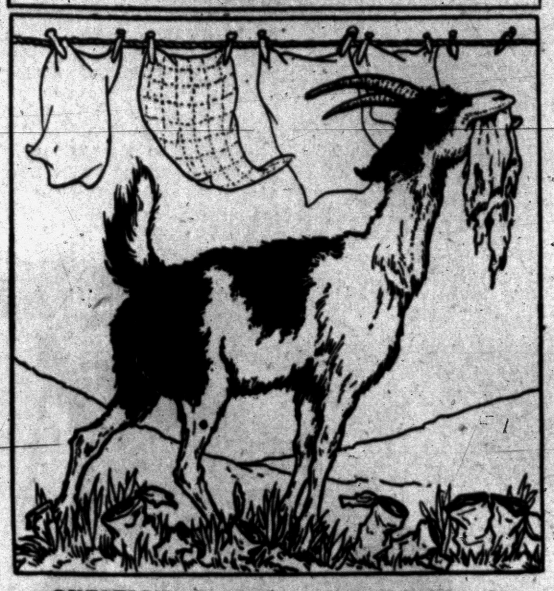

QUESTION: Do goats really eat tin cans?

ANSWER: The goat has been called the "poor man's cow" because it gives lots of milk in relation to its size and costs little to keep. It is a rugged animal able to find enough food to eat on poor dry land where horses, cows and sheep would starve.

In fact a goat, although mainly a grass eater, will chew just about anything, including washing hung on a line as this goat is doing. Jokers say that a goat even eats tin cans. This is not true, but he may crush a can in his strong teeth to see if it still contains any food.

★ ★ ★

FOR YOU TO DO: Paste this picture on cardboard, color it and cut it out.

(A prize of $10 goes to Jay Taylor of Old Greenwich, Conn., for sending in this question. Send yours on a postcard to Violet Moore Higgins, AP Newsfeatures, in care of this newspaper. Tomorrow: How did our measurement of time develop?)

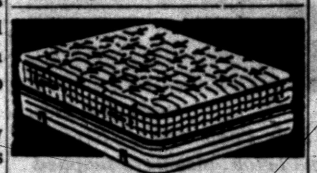

Terms--Only $9.50 down

see! Beautyrest

THE GREATEST NAME IN SLEEP

see! MILLER'S

144 OAKLAND AVE.

(Advertisement)

Doctors Report:

70% OF ALL MENTAL PATIENTS COULD IMPROVE OR RECOVER, IF...

Every year, *a quarter of a million people* enter mental hospitals. When that happens, is all hope lost? Must the door to our free, happy world stay closed forever to these unfortunate people?

The answer is an emphatic "No!" Mental illness today is *not* hopeless. In fact, with what science already knows about mental illness, 70% of all mental patients *could* improve or recover completely! Why don't they? Simply because *most mental hospitals do not have the staff, the equipment, and the facilities they need to put this scientific knowledge into everyday practice!*

And that's why we turn with hope to you! You can do so much because there's so much to be done. Your understanding and support can help people suffering from mental illness get well . . . can help them return to their families, their jobs, their lives!

We who have never faced the darkness of mental illness can do much to bring others out of it. Today, won't you please work with and support your local Mental Health Association?

Published as a public service by The Pontiac Press in co-operation with The Advertising Council and the Newspaper Executives Association.

(Advertisement)

Kisses go good by telephone

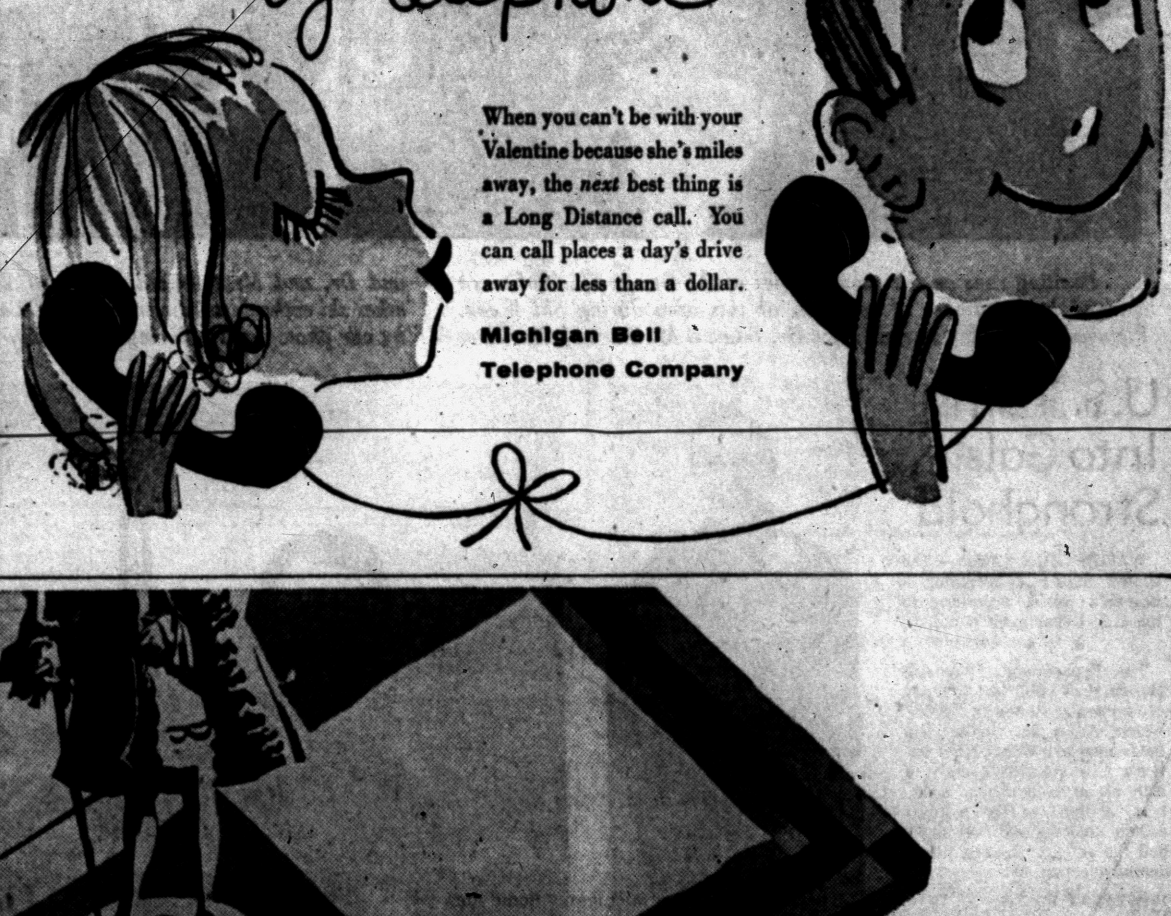

When you can't be with your Valentine because she's miles away, the *next* best thing is a Long Distance call. You can call places a day's drive away for less than a dollar.

Michigan Bell Telephone Company

(Advertisement)

GET SATISFYING FLAVOR...

SO FRIENDLY TO YOUR TASTE!

PALL MALL'S GREATER LENGTH FILTERS THE SMOKE AND MAKES IT MILD —BUT DOES NOT FILTER OUT THAT SATISFYING FLAVOR!

1 Don't give up flavor to get mildness.

2 For flavor and mildness fine tobacco filters best.

3 Pall Mall tobaccos are the finest quality money can buy.

OUTSTANDING...AND THEY ARE MILD!

YOU CAN LIGHT EITHER END!

©A.T.Co. Product of The American Tobacco Company — "Tobacco is our middle name"

Ski Week at Otsego Attracts Many Area Residents



Pontiac Press Photos

Exciting runs on the snowy slopes of the Otsego Ski Club were enjoyed by a number of residents of this area during Ski Week. Pictured above (left to right) are Dr. Edward M. Gates of Clarkston and Dr. and Mrs. Arnold Brown of Wards Point drive. Several other ski enthusiasts, shown to the right and below, also were snapped by our photographer during the activity-filled week.



MR. and MRS. LEO RENAULT

U.S. Turns Into Gals' Stronghold

WASHINGTON (INS) — The United States is becoming a woman's world, according to the U.S. Department of Labor.

★ ★ ★

The department's Women's Bureau has published a study of women's status in 1956-57 which shows the weaker sex holds nearly a third of the nation's jobs, comprises nearly a fifth of all labor union members, a third of the nation's college students and cast about half the votes in the last presidential election.

POWER AT POLLS

The report called "Spotlight on Women in the United States," noted:

"In the course of 10 presidential elections, women have achieved a power at the polls equal to that of men, whose voting history covers 43 presidential elections."

★ ★ ★

Women also outnumber men as stockholders, although men own a majority of the shares. Two-thirds of the women shareholders are housewives and nonemployed women.

The 22 million women presently at work represent over a third of the total adult female population in the U.S. and almost a third of the labor force. An estimated 3.4 million are members of national and international labor unions.

★ ★ ★

Six million women are office or clerical workers, some three million are factory workers and over two million are in professional occupations.

Professional opportunities, according to the report, widen as women in increasing numbers attain degrees. In the 1955-56 school year women earned over 132,000 degrees, close to a third of the total granted.



Beginning skiers at Otsego find themselves learning quickly the skills of balance and other new techniques, as well as the art of cushioning those occasional unavoidable spills, under the able teaching of the club's ski instructor, Unni Carlson, who was born in Norway.



MR. and MRS. WILLIAM G. FRANKENFIELD

Couple Betrothed

Mrs. Samuel Dovonno of Pontiac road announces the engagement of her daughter, Juanita L., to Clayton I. Cocking, son of Mr. and Mrs. Irving Cocking of Putnam avenue.

Zonta Dinner Set

Inter-City Dinner being given by Pontiac Zonta Club will be held Thursday evening at Devon Gables.

Show, Dance Scheduled

Madison PTSA Plans Valentine Fair Friday

Games, booths and entertainment will be featured Friday at a Valentine Fair sponsored by Madison Junior High School PTSA. Dinner is to be served from 5 p.m. to 8 p.m., with the snack bar open all evening.

★ ★ ★

Madison teachers will participate in a talent show. Another feature of the fair will be a dance with the "Top 10 Tunes."

PLANING EVENT

Mr. and Mrs. Sidney Olson are general cochairmen of the event assisted by Mrs. William Simpson, tickets; Mrs. Glenn Hoisington and Mrs. Anton Koenig, dinner; Mrs. Stanley Boyd, hot dogs; Mrs. Fred Huber, dairy bar, and Mr. and Mrs. Clyde Runyon, soft drinks.

★ ★ ★

Mr. and Mrs. Wayne Weaver are in charge of the dance; William Coffing heads the talent show committee and Thomas Shara is in charge of the game room. Mr. and Mrs. Robert Everett and Mr. and Mrs. Jack Horton are directing the grand finale show.

MANAGING BOOTHS

In charge of the silhouette booth is Mrs. Charles Lowe, with Mrs. Stephen Turner supervising baked goods and candy; Mrs. LeRoy McCartney and Mrs. W. H. Williams, gift shop, and Mrs. Bert Hillock, cherry tree booth.

★ ★ ★

Decorations chairman is Mrs. Lyle Cox. Mrs. Virgil Everett is in charge of checking and Mr. Olson and William Anderson, clean-up committee.

Don't Drown Out Sports Telecast

If one couple has invited another couple to their home to watch a sports event on TV, the women shouldn't chatter so much the men can't hear what is going on.

If the women are more interested in talking than in the program, they should go to another room.

Dear Abby....

You Cannot Be That Handy, Andy — So Leave the Job for Your Dentist

By ABIGAIL VAN BUREN

DEAR ABBY: I am wondering if you would know where I could buy one of those do-it-yourself dental kits. I have a big family and I don't make much money.



ABBY

The dentist wants $200 to give me a upper and lower set of teeth and I can't stand that kind of pressure. If you could tell me where to find one of those do-it-yourself dental kits, I am sure I could do it myself as I am very handy with my hands.

ANDY

DEAR ANDY: You might be handy, Andy, but it takes an expert with much skill and training to make a satisfactory set of dentures. I've never heard of do-it-yorself dental kits, and doubt if there is anything like this on the market.

★ ★ ★

DEAR ABBY: I traded a neighbor my husband's old tuxedo for what was supposed to be a thoroughbred Siamese cat. This cat is so dumb that she doesn't even know her own name. I call her and she is 3 feet away from me and she doesn't even look up.

My son says that all cats are naturally dumb and I should not expect too much from this cat because, after all it is not a dog — it is only a cat. Is he right or can you train cats to come when you call them and so forth?

CAT OWNER

DEAR OWNER: Cats can be trained. If your cat doesn't even look up when you call her, maybe she is deaf. Take her to a vet. Some cats are smarter than dogs.

★ ★ ★

DEAR ABBY: I am always so embarrassed whenever I get a gift of cash. In the first place I think it shows bad taste for a person to give someone money because it shows that they don't even want to take the time or give a little thought to selecting a present. Writing "thank you" notes for a money gift is so hard. What can I say, "Thank you for the money".

NOT PLEASED

DEAR NOT: Your attitude is wrong. Many people give a gift of cash because they are not sure of the size or your preference of color—or simply because they want you to have exactly what you want. A gift of cash is far better than receiving a "white elephant" or something that has to be exchanged.

★ ★ ★

DEAR ABBY: You are always telling someone who is in love with someone besides their own spouse to fill up the holes in their heads. You might be able to fill up the holes in your head, but how do you stop the ache in your heart?

ACHING HEART

DEAR ACHING: Time, my dear. Time.

★ ★ ★

CONFIDENTIAL TO FARMER HANK: Life begins at 40 — and from then on it goes like 60. Don't let any grass grow under your tractor.

★ ★ ★

DEAR ABBY: Do you think it would be all right if I were to send a little gift of "thank you" stationery to the friends and relatives who have not acknowledged our Christmas gifts yet?

TEMPTED

DEAR TEMPTED: Certainly not! Your "little gift might cross in the mails with their "thank you" notes.

★ ★ ★

DEAR ABBY: My mother and I have been talking about this for seven months now and I still think I am right. My brother had a small house wedding and after the ceremeony, the bride didn't go over and kiss her new mother-in-law. I said my mother should have gone over and kissed the bride. Who is right?

C. C.

DEAR C. C.: After a wedding ceremony, the mother-in-law should have gone over and kissed the bride. P. S. But the really smart daughter-in-law would have met her halfway.

★ ★ ★

If you have a problem, write to Abigail Van Buren in care of The Pontiac Press. She will be glad to answer your letter. For a personal reply, please enclose a stamped self-addressed envelope.



Pontiac Press Photo

Playground equipment for students at St. Frederick School will be purchased with proceeds from the Mardi Gras Dance to be given Saturday evening in St. Vincent de Paul Parish Hall by Moms and Dads Club. Here Frank Ahrens (right) checks off equipment which Timothy Brown (holding football) and William Ahrens think they might like to have. Looking on is John Brown, cochairman of the dance.

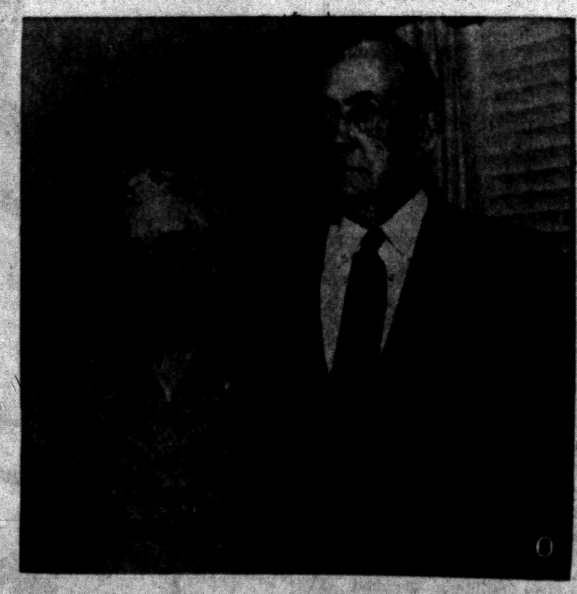

MR. and MRS. NOEL E. MARTIN

Celebrating 50 years of married life with an open house Saturday will be Mr. and Mrs. Noel E. Martin of West Rutgers avenue. They were married Feb. 19, 1908, in Morgantown, Ky., and moved to Pontiac in 1928. Their children include Mrs. Nanabelle Wood, Mrs. Earlene Mansfield, Mrs. Mary Lou White and James P. Martin, all of Pontiac; Mrs. Lucille Slone of Oxford, Mrs. Lois Menzer of Lake Orion, Ray D. Martin of Newfoundland and Charles C. Martin. The Martins have 13 grandchildren and 5 great-grandchildren.

Spring Suits
the mother-to-be



Cleverly styled to fit and flatter, these fashion-wise spring suits really make fashion news for ladies-in-waiting.

At Budget Prices

We believe we have the largest selection in the area.

The Little Shop
MATERNITIES
24 E. Huron St.
FE 2-7691

It's Impolite to Be Late for Dates

Girl Is Mistaken in Purposely Keeping Beaus Waiting

By EMILY POST

"Dear Mrs. Post: My girl friend has just told me something that I can hardly believe is true, and so I am writing to you to find out if it is really so. It's about girls who keep their boy friends waiting. When she has a date, she always keeps the boy waiting 10 minutes and sometimes even longer.

"When I asked her why she did this, she said that it was correct to keep a man waiting so that she won't seem too eager. Will you please give me your opinion on this?"

Answer: I can't imagine where she learned that rudeness is politeness. I agree that if she were to sit out on the front steps looking up the street she might be considered overeager, but to be ready promptly is one of the very first exactions of good manners —at least in her own house.

Even if she were meeting him downtown for dinner, she should be no more than a few minutes late. The only reason for this is that the girl should not be kept waiting alone for a man in any public place.

"Dear Mrs. Post: When one puts a forkful of food into one's mouth, is it proper to put it back on the tongue and close the teeth on the fork, but not the lips, or is it correct to close the mouth (lips) completely as one removes the fork from the mouth:

"I have seen many women follow the former procedure. I realize it is done to keep from smearing one's lipstick but it does not look correct to me and I would like your opinion on this."

Answer: You are quite right, the first maneuver you describe is not correct.

"Dear Mrs. Post: I received a black fox muff for a gift, and I would like to carry it when I go out in the evening to a restaurant or a nightclub. Is it proper to take it with me to the table or must I check it?"

Answer: If the muff is not in anyone's way at the table you may take it with you.



Printed Pattern 4609: Misses' sizes 10, 12, 14, 16, 18. Size 16 requires 3¼ yards of 35-inch.

Printed directions on each pattern part. Easier, accurate.

Send 50c in coins for this pattern —add five cents for each pattern for 1st-class mailing. Send to Anne Adams, care of The Pontiac Press, 137 Pattern Dept., 243 West 17th St., New York 11, N.Y. Print plainly name, address with zone, size and style number.

Banish Fear of Parental Irresponsibility

By MURIEL LAWRENCE

Weeks ago Norman's father—who's divorced from Norman's mother — promised to send her his December check in time to buy the children's Christmas presents.

★ ★ ★

He broke his word. So a week before Christmas she asked her brother to lend her some money.

As she thanked him for the check, he said angrily, "Oh, stop. What else can I do? Harry never kept his word to you when you were married to him. Why do you expect him to keep it now that you're divorced?"

In the next room 10-year-old Norman pushed away the comic book he was reading and went out to the kitchen. He was still there, leaning his face on his hand when his uncle left.

But his mother ignored him because she didn't know what kind of comfort he needed. And in consequence felt more discouraged with herself than ever.

THREE COURSES

According to child psychiatrist Dr. J. Louise Despert, there are three things we can do for the child to whom we have given an irresponsible father or mother.

First, we can reduce Norman's anxiety over his father's unreliability by accepting it calmly ourselves. Second, we can disconnect him from this destructive trait in his father. Third, we can remind him of what is good in his absent parent.

We can say to Norman, "Don't look so unhappy, darling. Daddy is just a person who can't do what other people expect him to. That's why he breaks his word so often. He's different from us. We don't mind making promises.

"You, for example, have faithfully kept your promise to phone me when you want to stay longer over at Billy's house. Daddy wouldn't be able to do that. Yet he sent you your electric train for your birthday. That was because you didn't expect him to send anything."

★ ★ ★

Norman has his own experience of his father's unreliability. He needs not a pretense that the fault doesn't exist, but removal of his fear of it.

DON'T FEEL HELPLESS

We are bound to feel hurt when a child is hurt by some fault in the other parent we chose for him. We don't have to suffer a sense of helplessness, too.

Dr. Despert's suggestions for action in these situation not only give comfort to Norman but reduce our sense of self-reproachful helplessness.



CLYLE HASKILL

PTA to Hold Safety Session at Longfellow

Thursday evening Longfellow PTA will conduct a safety program, with Robert Kline and Thomas Bartle in charge.

★ ★ ★

Clyle Haskill will speak on "Back the Attack on Accidents." It is to be a "flip card" program dealing with safety programs.

★ ★ ★

He will present possible solutions to the major problems. A question and answer period will follow his talk.

Class Conducted by Homebuilders

Mr. and Mrs. Larry Feneley opened their Gene court home to members of Christian Homebuilders Class of Oakland Avenue United Presbyterian Church Monday evening.

★ ★ ★

Mrs. William Bowes participated in the program and the Rev. Theodore Allebach taught the class. Mr. and Mrs. William Joss will open their Irwin drive home for the next meeting.

Chorus Members Seek Associates

MacDowell Male Chorus is opening a drive to acquire a roster of associate members.

Donors will receive tickets to both concerts given during the year by the chorus and will have their names listed as associate members on MacDowell concert programs.

Americans spend more than $9 billion per year for alcoholic drink

Betty Soper Is Honored

Betty Soper was honored with a miscellaneous bridal shower given by Mrs. H. Delos Nicholie, Mrs. H. R. Nicholie and Mrs. Dean B. Peterson. The shower was held at the H. Delos Nicholie home on Westlawn avenue.

★ ★ ★

Betty is the bride-elect of Charles Hauser. Her parents are Mr. and Mrs. Eugene Soper of Cherokee road, and his parents are the Charles E. Hausers of Pontiac Lake road. The couple has set April 12 as the wedding date.

Guests attending the Monday evening event were Mrs. Peter Aldo, Mrs. Harry Goodell, Mrs. William Hempton, Mrs. Carl Grubbs, Mrs. Alva Osworth and Mrs. Lloyd Onsworth.

★ ★ ★

Others were Mrs. Joseph Trietsch, Mrs. Soper, Mrs. Paul Richardson, Mrs. Earl Knapp, Mrs. Edward Pritchard, Mrs. James Beall, Mrs. R. A. Kelchner, Mrs. Milton Dolan, Mrs. Keith Young and Mary Lou Sandberg.

Republican Federation Plans Tea

Mrs. Arthur Vernon was named chairman of a tea and reception to be given Wednesday in Hotel Waldron by Republican Women's Federation of Oakland County.

★ ★ ★

Other chairmen named at the group's meeting Monday at Republican headquarters in Birmingham were Mrs. Eugene Miller, cochairman; and Mrs. Ralph Cook, refreshments, assisted by Mrs. Maude Place and Mrs. Sadie Williams.

Mrs. Robert Watt is chairman of hospitality; Mrs. Bert Norton, program, and Mrs. Francis Covert, reception. Mrs. Arthur Moore, Mrs. George Taylor, Mrs. Daniel Barry and Mrs. Fred Ziem have been invited to pour.

★ ★ ★

Others on that committee are Mrs. Arthur Elliot, Mrs. Floyd Andrews, Mrs. Brooks Marshall and Mrs. Wendell Brown. Concluding the list are Mrs. Lynn Allen, Mrs. Fank Irons and Mrs. Daniel Murphy Jr.

Gleaners Group of First Baptist Holds Meeting

Wayside Gleaners of First Baptist Church met Friday in Fellowship Hall with Mrs. William Hakes as hostess. One hundred and twenty-five members and guests attended.

★ ★ ★

Mrs. John McCormick, program chairman, announced the March meeting and annual spring luncheon.

Mrs. Oliver Dunstan presented a floral program, using spring flowers in a pageant of brides and bridesmaids.

★ ★ ★

Joe Davis accompanied by Mrs. Robert Murphy sang two selections for the program.

Home-brewed coffee costs about three cents a cup, according to present estimates.



Dr. Stanley W. Black
— OPTOMETRIST —
Now Located at
3513 ELIZABETH LAKE RD.
1 Block West of M-59
Corner of Cass Lake Road, Pontiac
OVER MAC'S DRUG STORE
Formerly of Rochester
EVENINGS BY APPOINTMENT
Phone FE 2-2362 Closed Wednesday



NEW FURNITURE FOR OLD

Dependable Work and Guaranteed Service

Believe it or not — we can remove old fabrics, strengthen all frames, add new cushions, rebuild interiors, reset springs, hand-seam details . . . for a like-magic new furniture look! Dozen of new fabrics, colors.

Complete Carpet Service

Open Evenings by Appointment!

Elliott's
Plant and Showroom
5390-5400 Dixie Hwy.
Waterford, Mich.
OR 3-1225



To Bring Out the True Beauty That Is Yours . . .
Let a "Rowena" Specialist Stylize Your Hair



ROWENA'S BEAUTY SALON
4831 Dixie Hwy. OR 3-3541
1216 Baldwin FE 5-3735
14 S. Main, Clarkston MA 5-1000



NEW FABRICS
for
DRAPERIES
and
SLIPCOVERS
To Beautify Your Home

GOOD TASTE NEED NOT BE EXPENSIVE

Moll's
FOR CUSTOM MADE
Draperies and slipcovers of character and quality.

FEBRUARY SPECIAL
Custom Made Slipcovers
Expertly cut and fitted in your home. Zip closings, self-corded seams, pleats — Molls quality workmanship.
SOFA average size, 200 fabric $53.00
CHAIR average size, 200 fabric $36.00
Prices include fabric, zippers, cord, workmanship —complete job. Choose any price fabric and your job will be figured accordingly.

PARK RIGHT AT OUR DOOR
Molls
FLOOR COVERINGS
DRAPERIES
BEDSPREADS
1666 South Telegraph South of Orchard Lake FE 4-0516

more time with my family!

Creamettes
FROZEN DISHES
MACARONI CHEESE • MACARONI TUNA
SPAGHETTI MEAT • MACARONI BEEF

AMARYLLIS HYBRIDS
85¢ and up
at
TASKER'S
63 West Huron St.
FE 5-6261

OPEN FOR BREAKFAST
7 A. M. DAILY
Howard Johnson's
3650 Dixie Hwy., Drayton Plains

annual fur clearance
wonderful values!
Furs by Robert
550 N. WOODWARD
BIRMINGHAM

GEORGE'S - NEWPORT'S
TWICE THE SAVINGS!
VALENTINE'S DAY GIFTS
WEDNESDAY Is DOUBLE STAMP DAY!
Use Our CREDIT TERMS
10 GREEN TRADING STAMPS

George's - Newport's Have a Variety of Valentine Gifts to Please Everyone
Whether she's sixteen or sixty . . . she's the girl of your heart and Georges-Newport's has everything to make her happy from hosiery to furs . . . And, as always at George's lower prices . . . PLUS double Stamps Wednesday . . . PLUS credit . . . you always get more at George's Store!

Lower Prices — Double Stamps — Credit

For the Finest in Nylon Hose
Berkshire
1.15 to 1.65
She will love to receive these beautiful sheer, sheer Berkshires in the Spring's loveliest new shades. Choose from walking sheers, knee highs, stretch and the all new seamless in proportioned lengths. Sizes 8½ to 11.

Free Tiger with 3 Pairs
NYLON HOSE $2.99

Luxurious Nylon Slips by
MOJUD
3.95 to 6.95
Mojud slips come in lace or tailored styles to fit every ladies' choice. Select several, from this outstanding array of white, black, beige and red. Sizes 32 to 44 in proportioned lengths.
Mojud Waltz Gowns 4.95
Mojud Tricot Panties 89c
Mojud Half Slips . 2.95
Mojud Gowns ... 6.95

Beautiful Waltz Gowns
by Vanity Fair
5.95 to 8.95
Pretty enough to dance in! You'll find every imaginable style in dainty nylon trimmed designs. Sizes 32 to 40 in tempting colors, lilac mist, aquamarine, hothouse pink and soft pastels.
Vanity Fair Slips 3.95
Vanity Fair Half Slips .. 2.95
Vanity Fair Panties 1.15

Georges Newports
74 N. Saginaw St.
We Give Holden Red Stamps

Bloomfield
ASHION SHOP
1662 S. Telegraph Rd.
Shop Every Night 'til 9—Saturday 'til 6

BUDGET SUMMER COTTON SHOP

Choice picking . . .
from hundreds of
new summer cottons
all budget priced!



Serbin
SHEATH SHIRTWAISTER
11.95
Drip-dry cottons in checks . . . Prints or stripes . . . Red, pink, blue and yellow . . . Sizes 8 to 18.



Serbin
Triple Pocket SHIRTWAISTER
13.95
Drip-dry cotton with full skirt in print, stripes and checks. Sizes 8 to 18.

But They'll Yield to Exercises

Oversize Thighs Prove Stubborn

By JOSEPHINE LOWMAN

Those women who joined my Eight - Week Self - Improvement Marathon already are writing in to tell me about some of the wonderful results they have achieved!

★ ★ ★

Pounds and inches have dropped away. They are gaining or losing where they wish. Many mention a pickup in energy and a feeling of youthfulness which had been lost in the rolls and bulges. It is wonderful for me to know that I have been able to help so many of you.

Quite a few of these readers already have banished most of their figure faults, but still are struggling with large thighs. This is one of the most stubborn spots and usually the last to give in to diet and exercise.

Out - of - proportion thighs are a source of distress to many women with otherwise nice figures. They are stubborn but will yield to a woman's determination. This condition is a result of sagging muscles and fatty deposits. Today I am going to give you an exercise which will mold the thighs into lovelier lines.

★ ★ ★

Stand facing a table. Take hold of it with both hands. Bend the right knee slightly and at the same time raise the left leg forward with a stiff knee. Slowly straighten the right knee and return left leg to usual position. Repeat several times.

Now bend the left knee and raise the right leg forward with a stiff knee. Straighten left knee and return right leg to position. Repeat several times and continue. After you have done this exercise some time, you will be able to go all the way down until you are sitting on one heel.

The exercise just described firms the thigh muscles. Do the following one also: Lie on the floor on your back. Bend both knees and place the feet on the floor fairly close to your hips. Raise the heels from the floor. Keep the toes on the floor as you roll from side to side, slapping the thigh at the end of each roll.

If you failed to join Marathon and would like to do so for a loss of up to 20 pounds in eight weeks time, send 10 cents and stamped, self-addressed envelope with your requet for the Marathon booklet. Address Josephine Lowman in care of The Pontiac Press.

★ ★ ★

Tomorrow: "We Have Plenty to Eat, but Often Are Underfed!"

Amvets Women Hold Dinner

The Valentine motif was carried out at a cooperative dinner in the Marlborough drive home of Mrs. Peter Metes for Women's Auxiliary to Jimmy Dey Amvets.

It was announced tha. an April 27 spring card party is to be held in Pontiac Federal Savings and Loan building. Mrs. Dan Murphy Jr., was appointed chairman of the May dinner.

Mrs. Linus F. Belanger was received as a new member of the organization. A donation was made to National Amvets Auxiliary Scholarship Fund.

Hats Match Dresses

In its widely discussed fall and winter collections, Paris shows tweed hats worn with matching dresses.



Pontiac Press Photo

Alpha Alpha Chapter of Epsilon Sigma Alpha sorority is planning a dessert bridge party Thursday at Pontiac Federal Savings and Loan Building. Four chairmen of the affair are (left to right) Mrs. Donald Moore, tables; Mrs. Archie Patton and Mrs. James George, cochairmen, and Mary Kay Nelson, refreshments. The affair will begin at 8 p.m.

Guests Outline Jewish Music for Sisterhood

Mr. and Mrs. Shimon Gewirtz were guest artists when the Sisterhood of Congregation B'nai Israel met in the synagogue.

Mr. Gewirtz is co-director of music of the United Hebrew Schools of Detroit and has appeared on radio and television. Mrs. Gewirtz, a music student at Wayne State University, sings and is an accomplished flute and recorder player.

Mr. Gewirtz spoke on the history of Jewish music from the time of Biblical cantilations to the music being composed in Israel today. He pointed out that many modern composers use the old cantilations in their modern compositions.

To emphasize the various phases of Jewish music, Mr. Gewirtz played the guitar as he and Mrs. Gewirtz sang Chassidic melodies, Yiddish folks songs and modern Israeli numbers.

Mizpah Temple Pythian Sisters Mark Birthday

Sixth anniversary of Mizpah Temple Seven, Pythian Sisters, was celebrated in Fellowship Lodge Hall. Mrs. William H. Vance was in charge of the program and social period.

★ ★ ★

Those present at the initial meeting of the temple were honored by Mrs. George R. Newlin, most excellent chief.

Mrs. Miton Miller, past grand chief, received the history of the temple. Mrs. Theodore Ziehmer, first most excellent chief of Mizpah Temple; Mrs. Lillian Neville and Mrs. Karl Erickso. presented the history and wishes for future progress.

Mrs. George Lynn of Detroit spoke. Hostesses for the Thursday evening meeting were Mrs. Glenn Pittenger, Mrs. Adelbert Ayres, Mrs. John F. Austermann, Mrs. Russell Mapes, Mrs. Harold Davis, Mrs. Donald Gilchrist and Mrs. Vance.

★ ★ ★

Guests were present from Zentih Temple, Port Huron; Ruby Temple, Lapeer; Oxford Temple; City of Straits Temple, Detroit, and Fannie Tompkins Temple, Pontiac.

Gablers Welcomed by Church Women

The Rev. Don Gabler, new pastor of Bethel United Church of Christ, and Mrs. Gabler were welcomed when Women's Guild met in the church parlors.

Committee reports were given and Mrs. Kurt Wischman participated in the program. Hostesses for the Thursday evening meeting were Mrs. Henry Helmcomp and Mrs. Robert Strouse.

Minnesota is 400 miles long and 350 miles wide.

Today's Parents Act Shy About the Word 'Wrong'

How Can Teenagers Know the Rules of Society Unless They're Told?

By RUTH MILLETT

If a kid gets in trouble in Harris County, Tex., the sheriff's department has a memo for his parents to read and mull over.

They have given their memo the frightening but thought-provoking title, "Twelve Rules for Parents in Raising Juvenile Delinquents."

Every point is a good one, but it seems to me the most effective rule is No. 5:

"Avoid the use of the word 'wrong.' It may develop in the child a 'guilt complex.' This will prepare him to believe that when he is punished later on for stealing cars and assaulting women, society is 'against him' and that he is being persecuted."

Parents of today's teenagers have been mighty shy about using that word "wrong."

We've given Sis and Junior just about every other reason we can think of for not doing wrong things but the real reason: "Don't do it because it is WRONG."

★ ★ ★

And when a teenager does disobey society's rules and gets in trouble as a result, we look for every kind of excuse to explain his behavior.

He comes from a broken home. Or his parents are too strict or too lenient. Or he is "insecure." Or he has had too much, or had too little.

We just can't quite bring ourselves to explain to our children, "He did wrong — and now he's paying the price for it."

How can we honestly expect our children to know the difference between right and wrong, unless we use the labels?

★ ★ ★

And how can we teach them to expect unpleasant consequences from wrongdoing so long as we blame everybody and everything for the trouble a gid gets himself into — except the kid's own choice between right and wrong?

Empty Tray Often

When crumbs spill around the base of your toaster, it's a sure sign that the metal tray is full. Remove this tray often and wash it along with the dishes — or separately with a sudsy sponge. Rinse, dry, and replace.

DuPont CUSTOM COLOR PAINTS

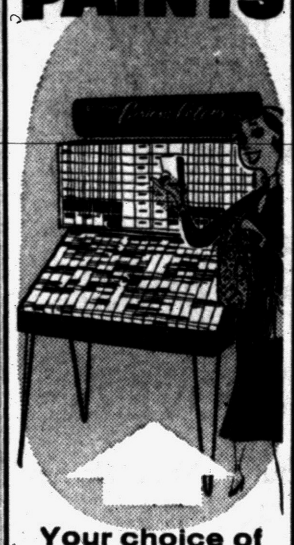

Your choice of
616
decorator colors
... mixed to your order

Now you can have just the color you want for every interior — in Gloss, Semi-Gloss and Flat Alkyd Enamels. Many colors available in Rubber-Base Wall Paint.

★ Odorless during application
★ Many colors also come in exterior house paints

DUPONT PAINT SERVICE
Discontinued Colors
PAINT SALE
Rubber Base
Flat Wall Enamel
Semi-Gloss Enamel
25% OFF
DONALDSON LUMBER
27 Orchard Lake FE 2-8381

A



Your Chemise Dress . . .
$17.95
Others $14.95 to $39.95

The Chemise is no longer a talked about fashion trend. It's here! It's arrived! You'll find an excellent group at Alvin's.

All Gifts Beautifully Wrapped Free for Valentine Giving

Alvin's
TELEGRAPH at HURON
Mon., Thurs., Fri. 10 to 9 — Tues., Wed., Sat. 10 to 6 — Sunday 2 to 5

ERNIE by Father & Son



"If you weren't so blind you'd get those baggy trousers pressed at FATHER & SON!"
In by 11 — Out by 5
Jiffy Service
Hours:
7 A. M. to 6 P. M.
FE 2-6424
FATHER & SON
DRY CLEANERS
Office and Plant
941 Joslyn Ave.
(Corner Mansfield)

MARY KING SALON



ORA OBRECHT
Specializing in Hair Styling and Permanents
Complete Beauty Service
152 N. Perry FE 2-3053

DISCO
IS THE PERFECT SMOKELESS FUEL FOR



FURNACE FIREPLACE STOVE
★ Burns Cleaner
★ Uniform, Healthful Heat
★ Less Attention
SIBLEY COAL & SUPPLY CO.
140 N. Cass Ave.
FE 5-8163

Operation Waist-Line
DRINK SKIMMED MILK
• Ideal for Losing Weight
• Vitamin Fortified
• Half the Calories of Whole Milk
NYE DAIRY FE 2-6786

MARGUERITE'S YARN SHOP
Learn to Knit
Free Instruction Classes
197 S. Jessie off Auburn
FE 4-8722

BON-TON
Beauty Salon
218 S. Telegraph (Near Voorhels)
for appointment call
FE 8-9721



Married Saturday were Linda Fitzpatrick and Lawrence H. Brown. She is the daughter of Mr. and Mrs. Straud Fitzpatrick, and the bridegroom's parents are Mr. and Mrs. Hubert L. Brown.



MR. and MRS. LAWRENCE BROWN

Linda Fitzpatrick Weds in Candlelight Service

Snapdragons, chrysanthemums, stock and palms banked the altar of Reorganized Church of Jesus Christ of Latter Day Saints for the Saturday evening wedding of Linda Fitzpatrick and Lawrence H. Brown. The bridegroom's father, Elder Hubert L. Brown, performed the candlelight ceremony.

★ ★ ★

Mr. and Mrs. Straud Fitzpatrick of Geneva road are parents of the bride, and the bridegroom is the son of Mr. and Mrs. Hubert L. Brown of Drayton Plains.

LACE AND TULLE

The bride was gowned in a floor-length French lace and tulle gown re-embroidered with seed pearls and featuring long tapered sleeves and a jewelry neckline. Her headpiece was a seed pearl tiara, and she carried an arrangement of white roses, hyacinths and carnations.

★ ★ ★

Honor attendant Mrs. James Dean of Drayton Plains and bridesmaid Glenda Piatt were gowned alike in ballerina-length American Beauty velvet gowns with matching gauntlets and headpieces. They carried heart-shaped bouquets of shattered carnations and American Beauty roses.

Elizabeth Nevala, flower maid, was gowned in a floor-length gown of white nylon with an American Beauty velvet cummerbund. James Fitzpatrick, brother of the bride, was ringbearer.

★ ★ ★

Dick Ryan of Waterford was best man, and the guests were seated by Dominic Tenuta, Terry Walsh and Robert Fargher.

GOWNED IN BLUE

To receive 250 guests at a church reception Mrs. Fitzpatrick chose a Dior blue street-length gown of silk shantung with matching accessories and a corsage of roses and shattered carnations.

★ ★ ★

Mrs. Brown's choice was a rose lace over taffeta gown with matching accessories and a corsage of orchids.

For traveling to Niagara Falls the new Mrs. Brown changed to a Dior blue printed silk sheath dress with white straw hat and a corsage from her bridal bouquet. The couple will live on West Huron street.

Officers Are Elected by OES Group 228

Mrs. Meta McIlroy was re-elected president of Griffin Proficiency Club, OES 228, Thursday in the Roselawn drive home of Mrs. Mabel Reynolds.

Also elected were Mrs. Davy Gilpin, vice president, and Mrs. John Burnin, secretary and treasurer.

Luncheon was served by the hostess, assisted by Mrs. Benjamin Holland.

Condiments Add Tang to Cream Sauce

Mrs. Bradshaw Tops Tuna Noodle Dish With Bread Crumbs

By JANET ODELL

Using old standby ingredients, you can make a tuna casserole that is a little out of the ordinary, Mrs. William Bradshaw of Upper Long Lake uses this recipe often.

★ ★ ★

Mrs. Bradshaw has become an enthusiastic resident of suburban Oakland county. Sheplays golf a bit, bowls and enjoys a game of cards.

PEGGY'S CASSEROLE
By Mrs. William Bradshaw

2 tablespoons butter
¼ cup chopped onion
¾ cup green pepper, chopped
1 can mushroom soup
1 can sliced mushrooms
1 teaspoon Worcestershire sauce
½ teaspoon chili powder
½ teaspoon celery salt
¼ teaspoon garlic salt
½ teaspoon salt
Pinch of pepper
½ pound noodles, cooked
1-2 cans tuna

Saute butter, onion and green pepper until vegetables are soft. Add rest of ingredients except noodles and tuna.

Put layer of noodles in greased 8 x 8 pan. Add a layer of tuna. Pour sauce over top and break a little to get sause through. Top with bread crumbs. Bake 20 minutes at 375 degrees. Serves six.

Alpha Delta Kappa Listens to Readings

Twenty members of Zeta Chapter of Alpha Delta Kappa heard several readings given by Mrs. Ralph Forman when Mrs. N. G. Polk of Chippewa road opened her home to the group. Mrs. Morrell Jones assisted the hostess.

Faye Donelson presided at the tea table which was decorated in the Valentine motif.

Mariens Are Hosts to Fellowship Class

Mr. and Mrs. George Marien were hosts to the Berean Fellowship Class of Oakland Avenue United Presbyterian Church.

Mrs. Walter Napersky and Mrs. Lexie Williams were in charge of the program. On the socia committee were Mrs. Marien, Mrs. William Coffing, Mrs. Floyd Levely, Mrs. Carl Comer, Mrs. Winfred Perrin and Mrs. Stanton Levely.

For at-Home Wear:

The sleeveless blouse and crimplened skirt in bright red nylon chiffon are perfect for at-home wear evenings. These separates are best suited to the slim young figure.

ART WAVE BEAUTY SHOP
141 Auburn Ave.
FE 4-5843

FEBRUARY SPECIALS
Soft End Curl $5.50
$10.00 Cold Wave 7.50
$15.00 Cold Wave 12.50
Includes hair cut and wave. Open Monday thru Sat. Operators Lorraine and Grace.



Friday Is Valentine's Day

SEE OUR SMART NEW HALLMARK VALENTINES

VALENTINES
for SWEETHEARTS, FRIENDS, RELATIVES, CHILDREN
at

MITCHELL Typewriter and OFFICE EQUIPMENT CO.
Pontiac's Own Typewriter Store
STATIONERS • BUSINESS OUTFITTERS
123 North Saginaw St. Phone FE 2-4831

Lee's DOESN'T GAMBLE with Experimental CARPET FIBERS
LEE'S JEWELTWIST

Wool, nylon and rayon all have certain advantages when expertly blended and rightly used. The success or failure of any fiber depends on skill and experience — knowing how to select and blend these fibers to bring out the best of each.

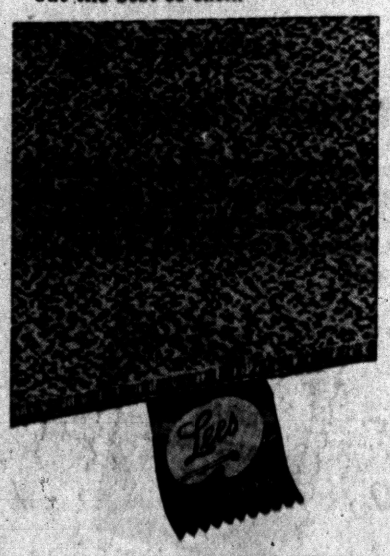

New techniques have produced the "beautility" of LEE'S new JEWELTWIST carpet . . . combining vat-dyed rayon for color fastness . . . specially selected WOOL for crush resistance and soil resistance . . . and NYLON for durability. 7 magnificent color stylings to glorify the decorative setting of your home.

$6.95 SQ. YD.

● 50% RAYON
● 30% WOOL
● 20% NYLON

CREDIT TERMS No Down Payment UP TO 36 MONTHS TO PAY

You Will Enjoy Shopping at Gentry's!

DRAYTON HOME FURNISHINGS
4479 DIXIE HWY. DRAYTON PLAINS
Open Friday Evening 'til 9 Phone OR 3-2300

ENGLISH TEA POTS
A. — Select one of these beautiful, high lustre, hand-decorated teapots to delight your Valentine! ..... $3.95 and $4.95

BONE CHINA CREAM AND SUGAR
C. — Surprise her with one of these beautifully decorated Cream and Sugar sets, imported from England.
Priced from $2.95 per set.

ROYAL DOULTON FIGURINES
Like precious jewelry and priceless antiques, famous Royal Doulton Figurines are treasured by men and women everywhere who love beauty. Figurines shown:
D. — Top O' the Hill $36.50
E. Marie $13.75

EXCLUSIVE LENOX PIECES
Fine china accessories of timeless beauty . . to be cherished through the years! A gift for your "Queen of Hearts!"
Lenox pieces shown:
E. — Shell Bowl, choice of pink or white, in several sizes ..... from $4.95 to $8.95
G. — Fluted Vase, in white $10.95
H. — Georgian Candle Sticks, in white with gold band, the pair $12.50

PEPPER MILL SET
I.—In hobnail milkglass! Perfect present for the collector of milkglass! And this fine set, by Olde Thompson, features a top-quality, guaranteed grinding mechanism. The Set . . $9.95. Many other sets from which to choose.

BONE CHINA CUP AND SAUCER
B. — A gift certain to please . . . and we have a wonderful collection of fine imported English bone china Cup and Saucer Sets.
priced from $1.95 to $9.95



A.



B.



C.



F.



E.



D.

Flash!
We've just received a shipment of famous
IRISH BELLEEK FINE CHINA
World-famous for its delicacy, gossamer thinness, and mother-of-pearl glaze! Our fine collection of this exclusive china includes heart-shaped dishes, cups and saucers, sugar and creamers, vases, tea pots, pitchers, and many more unusual pieces.



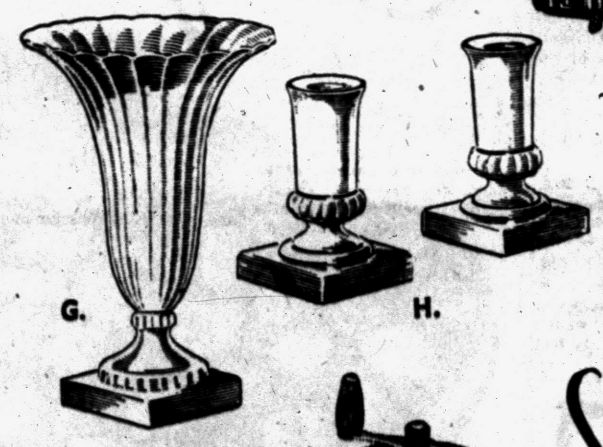

G. H.



I.

remember those you love... with
VALENTINE GIFTS
from
WIGGS

Choose charming and distinctive gifts for everyone you wish to remember on Valentine's Day — from our wide, wonderful collection!

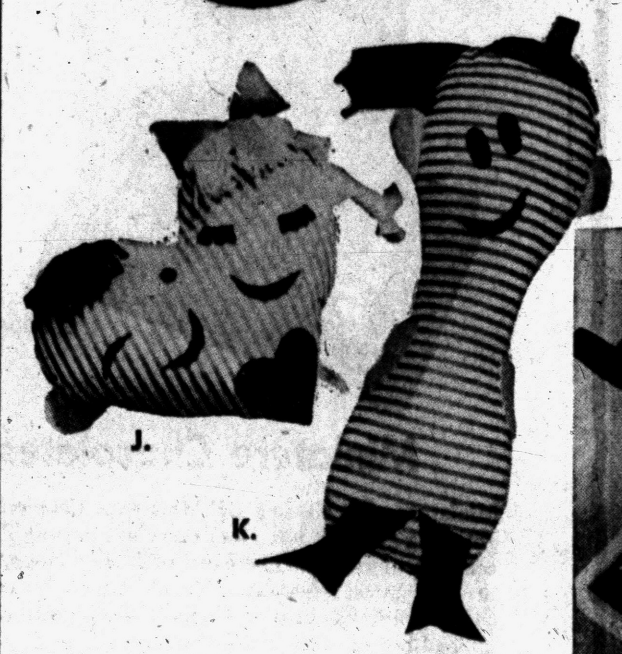

J. K.

CRAZY PILLOWS MAKE A HIT!
Latest "range" of the young set! Our current Crazy Pillow collection includes many "peculiar little people!" They make delightful Valentine gifts for youngsters.
J. Sweethearts .... $1.95 K. Tyrone $1.95

BAR TOOLS TO PLEASE THE MEN
L. — Bar Keeper Assortment shown includes 10 pieces . . , in stainless steel with teakwood handles. Atractively boxed $8.95
We have a wide assortment of Bar Tools individually priced from 29c to $1.95 each.

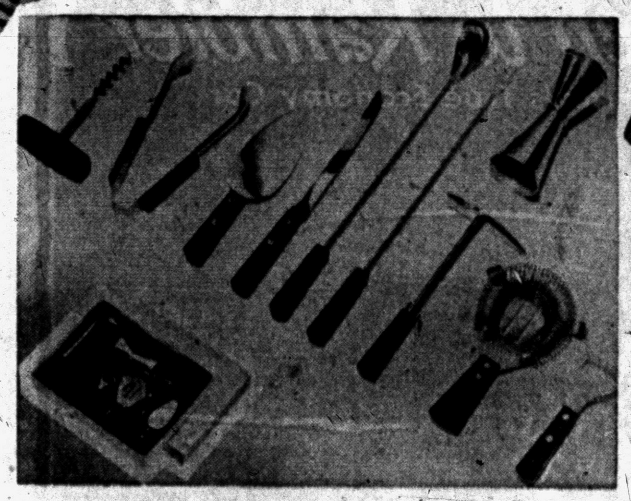

L.



Sairey Gamp

M.

ROYAL DOULTON CHARACTER JUG
M. — One of these picturesque jugs, by world-famous English artisans, makes a handsome gift for "the" man on your Valentine list! Pictured is "Sairey Gamp" . . . priced at $10.00. Other Character Jugs from $5.00.

IMPORTED BAROMETER
N. — From Germany, this fine-precision Barometer functions accurately . . . and makes an attractive addition to home or office $6.95
Other barometers priced to $49.50.



N.

Our FEBRUARY SALE is Still On . . . Savings in Every Department!

WIGGS ● 24 W. HURON *Open Monday and Friday Till 9 P.M.*

DePauw Case Before Judge

Acting Lieutenant, City Civil Service Dispute Police Promotion

Oral arguments in the legal battle between Acting Police Lt. John DePauw and the Pontiac Civil Service Commission were held yesterday before Circuit Judge George B. Hartrick.

★ ★ ★

DePauw is contending that he is confirmed in the rank of lieutenant and has secured an injunction against his demotion or the promotion of any other officer to that rank: He was appointed acting lieutenant prior to the adoption of civil service last April.

Howard I. Bond, DePauw's attorney, asked the court for permission to amend his pleadings. He sought to charge that the Civil Service Commission had improperly delegated its judgment when it appointed a panel of police experts to interview orally officers seeking the rank of lieutenant.

William Ewart, city attorney, argued that a separate proceeding by writ was required to raise this issue and urged the judge to turn down the motion to amend.

Judge Hartrick said that as the case now stood, he would be inclined to rule for the commission and dissolve the injunction, but that he wanted to give Bond a chance to prove his right to amend the proceedings.

He said he agreed generally with Ewart's contention that Bond should raise the examination question by writ, but he would give Bond 10 days to prove otherwise.

Fire Dance Shakes 'em Up at Montego Bay

By PHYLLIS BATTELLE

MONTEGO BAY, Jamaica (INS) —Adele Astaire Douglass — thousands of miles and a quarter-century removed from the professional dancing spotlight — nuzzled her toes rhythmically in the cool sand.

"I don't mind a bit growing old," she said, "but I hate the thought of having people thinking me silly.

"And down here, away from my needlepoint and my gardening, I can't keep my feet still. At my elderly age, I have to get up and dance—I really make a spectacle of myself. You see all those people down the beach? Goodness knows what they think when I get into a fire dance . . ."

★ ★ ★

Adele (Mrs. Kingman) Douglass squinted down the exquisite white seaside of "Round Hill," one of the palmiest, fanciest international resorts in the world. Her fellow-guests were such as Oscar Hammerstein (playing chess), Alfred Hitchcock (rotundly relaxing), the William Paleys, David Selznick and Jennifer Jones, the Henry Fords, Sen. Jack Kennedy.

"They wouldn't say anything, of course, but I know what they're thinking." She laughed unexpectedly. "I know what I'D think if I could see me."

★ ★ ★

The dance she referred to is a primitive, sensuous fire dance, believed to have been a ritual with the Arawak Indians, who lived it up on Jamaica Island centuries before the British came in and tried to tame it down.

WILDEST MUSIC EVER

"I don't know where it came from—who cares?" shrugged Fred Astaire's sister. "All I know is it's the wildest music I ever heard, and it has no melody. At night, you're sitting quietly dining on the patio, and all at once you hear a man tootle-de-tooting on a whistle high up on the hill, and there's a drum beat with it."

And then, "They come dancing down the hillside, tootling and beating, and they look like they're on fire." (Actually, they are on fire. The dancers are encased in a framework of combustible materials: Some wear sashes and anklets of flame, others wear horses' heads that glow like torches.)

Drawn like a moth to the flames, Adele spontaneously flings her still agile, compact body into the wild dance. It is the most fascinating show on the island. The natives don't know who she is, but they like her enough to somehow keep from searing her in the frenzy.

The Douglasses have fire insurance, but no indemnification on stage fright.

Oscar Hammerstein looked up lazily from the chess game, executed in the tropic sun and a pair of swimming trunks, and said the reason he comes to Montego Bay for vacations is that "it's hard to concentrate on anything." So why bother?

(Copyright, 1958)

Boys Claim Blaze Set by Accident

Two Commerce Township juveniles have admitted to Oakland County sheriff's detectives that they accidentally set fire to a house under construciton Sunday evening, causing an estimated $2,500 damage, according to the Sheriff's Department.

★ ★ ★

The brothers, ages 11 and 14, told detectives they were playing in the unfinished house at 4865 Halberd Dr., and had built a "fort" in the front room out of bales of straw they found there.

They had built a small fire in a tin can inside their "fort" but said they thought they had put it out before leaving. Later, they saw flames in the house.

Before calling the Commerce Township Fire Department, the youths said they re-entered the house and tried to put out the fire themselves. No official charges have been made against the boys as yet and they have been left in the custody of their parents, said detectives.

The state of Washington has 46,049 miles of highways.

2 County Students Win Places on Dean's List

Two Oakland County college students are among 31 from Michigan named to the Dean's List of Bob Jones University for outstanding scholarship during the first semester of the 1957-58 school year. The Dean's List is comprised of students who have earned a B average or better during the semester.

★ ★ ★

Esther I. Ware, daughter of Mr. and Mrs. Weber W. Ware of 102 Church St., Ortonville, was one of the honor students. She is a senior in the School of Education.

★ ★ ★

Th second student was Thurman Wayne Wisdom, son of Mr. and Mrs. Sam B. Wisdom of 136 Buffington St., Walled Lake. Thurman is a junior in the School of Religion.

Vote Today on Recall

YPSILANTI (AP) — Ypsilanti Township residents vote today on the recall of Township Supervisor Franklin J. Shepherd.

He was elected last April. Recall petitions for his removal were circulated a few weeks ago. He had been in dispute with several township trustees.

Mental Health Authorities Speak

Explain Problem in Oakland

Legislators and mental health authorities agreed that an informed public is necessary for better legislation regarding the care and treatment of the mentally ill when the Oakland County Chapter of the Michigan Society for Mental Health met Monday at Kingsley Inn.

Principal speakers were Charles F. Wagg, Director of the Michigan Department of Mental Health, and Dr. Jacques S. Gottlieb, director of Lafayette Clinic.

Wagg told members of the society that more funds are needed in child guidance centers where there is not sufficient staff to handle youngsters who are in need of care.

With this needed personnel, he said, the waiting lists could be cut down and more youngsters treated.

This, he pointed out, is a method of prevention of more severe mental problems. If a child is denied treatment, he often is placed in a state institution as a result, at a much higher cost to the state, Wagg said.

★ ★ ★

Additional funds are needed for expanding hospitals and for the treatment of emotionally disturbed children in state hospitals, he pointed out. As an example, he stated that there were 69 admissions in 1952 and 360 in 1957.

Dr. Gottlieb explained the research and training programs carried on at Lafayette Clinic, in Detroit pointing to the new and improved methods of caring for the mentally ill.

LONG WAITING LIST

The more serious problem facing the state is in the area of the mentally retarded child, he explained. With increasing facilities, there still is a waiting list of 900 and over 1,000 are in temporary leased buildings.

★ ★ ★

Invited to hear the speakers were State Sen. L. Harvey Lodge, Rep. Leslie Hudson, Rep. Don A. Brown, Rep. Walter McMann, Rep. Farrell Roberts, Dr. Ivan A. LaCore, Delos Hamlin, chairman of the Board of Supervisors, Cyril E. Miller and Fred Smith, members of the board of supervisors and Dr. Herbert Raskin, a member of the Michigan Society of Neurology and Psychiatry.

WHAT'S MY LINE?

INSTRUCTIONS: Each word is related to my work. Unscramble as few as possible to guess my line. Answer appears under arrow, reading downward.

I MAKE . . . . . ▼



1 GENERY
2 NILE
3 NAGTEM
4 FILDE
5 TURCREN
6 MADYNO
7 MEATS
8 ROPWE
9 VIRDE
10 SHURB

Yesterday's answer: cAnvas, coloR, creaTe, vista, Scene, painT.

© What's My Line, Inc. 2-11

Salvagers to Tackle Ship Sunk in 1628

STOCKHOLM — Salvagers hope to bring to the surface of Stockholm harbor next spring or summer the Swedish man of war Vasa, which capsized and sank August 10, 1628, at the beginning of her maiden voyage. About 400 people were aboard.

The 1,200-ton galleon, a three-decker, mounted 60 to 70 guns, most of them weighing about 3 tons each, which probably made her topheavy. At least 17 of the bronze cannons have already been brought ashore.

Salvage efforts were begun as early as 1660. The ship lies in 100 feet of water and is on an even keel in clay under 7 feet of mud and silt. She is built of oak and her hull is so tight that divers have not been able to force a knife between her planks.

Carl W. Donelson — Donald H. Johns

Be Certain of Room to Park . . .

The Donelson - Johns Funeral Home has plenty of parking space close at hand. Many can park right at our door.

No needless exposure to the weather — no leaving your car in dark or busy streets — traffic hazards are behind you when you arrive at the Donelson-Johns Funeral Home.

Phone FEDERAL 4-4511

Parking On Our Premises

Donelson-Johns FUNERAL HOME

855 WEST HURON ST. PONTIAC

DR. HENRY A. MILLER

Optometrist



7 North Saginaw Street

Phone FE 4-6842

"Better Things in Sight"

Open Friday Evenings

Closed Wednesday Afternoons

Full 100 Proof!

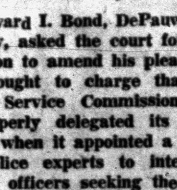

Try it!

Samovar VODKA

Dist. from grain, 80 and 100 Proof Schenley Dist. Co., N. Y. C.

Do you own your car—or does it own you?



Switch to Rambler

America's True Economy Car

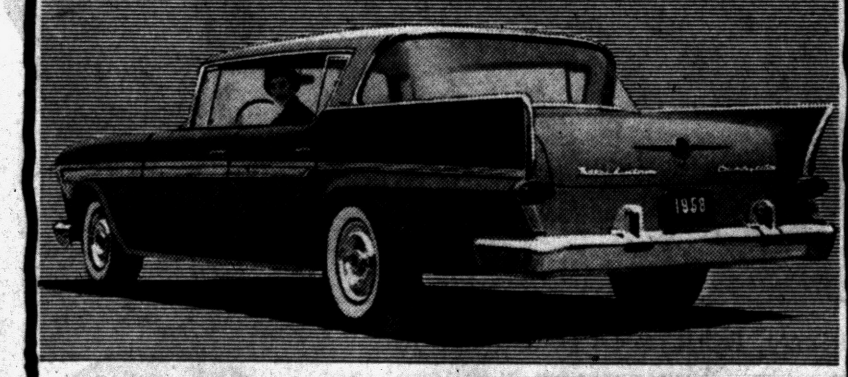

Rambler's first in economy, easiest to drive, turn and park, smartest in appearance. Highest in resale value, too. That's why Rambler sales are breaking all records—up 81%! *And only Rambler gives you the best of both: American big car room and comfort plus European small car economy and handling ease.*

New Rambler AMERICAN ONLY $1789



Suggested factory-delivered price at Kenosha, Wisc., including all federal taxes. Automatic transmission, white side wall tires and other optional equipment, if desired, state and local taxes, if any, extra.

American Motors Means More for Americans

PONTIAC: Rogers Sales & Service, 695 Auburn Ave.; Bill Spence Rambler Sales & Service, 211 S. Saginaw St.; MILFORD: Engle Motor Sales, 7422 E. Highland Rd. ROCHESTER: Koverly Rambler, 420 Main St. WALLED LAKE: R & C Motor Sales, 8145 Commerce Rd., Rt. #5.

Cupid's Favorite . . . Hers too!





Milk Pavilion Chocolates

in Ribboned Heart Box

$1.60 1 POUND BOX

$2.75 2 POUND BOX

Delicious assortment, attractive package, wonderful gift, all add up to make this a luscious Valentine. Outstanding value, too, is a feature of the famous Milk Pavilion Chocolates. Generously coated with rich milk chocolate, the centers include caramel cream, fruits in cream, nougat, fruit mallows, honey cocoanut, caramels and others.



$3.75 2 POUND GIFT BOX

Miniature Chocolates

Miniature—but oh, so good! More than 120 pieces in this glittering gold gift box—and every one a gem! The richly coated centers, some in creamy milk chocolate and others in dark sweet chocolate, include pecan buttercreams, cherry cordials, clusters, almonds, fruit creams, pecans, almond butter toffee and many more.

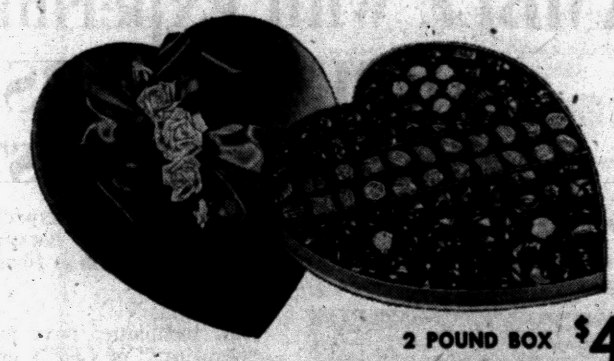

2 POUND BOX $4.95

Burbanet Fiesta Heart

Everything about this special assortment is elegant, from the rich red satin box with its spray of simulated white roses, to the tempting combination of rich, dark chocolate-covered Burbanet Chocolates and distinctive Continental type Fiesta Milk Chocolates. A truly deluxe Valentine!

39 SANDERS STORES

43 NATIONAL MARKETS

Sanders Since 1875

FRIDAY IS VALENTINE'S DAY

Visit the Sanders Department in your nearest National Super Market

685 East Boulevard, and a Sanders Store in the Tel-Huron Shopping Center, Pontiac

2375 Orchard Lake Rd., in Sylvan Lake • 4889 Dixie Hwy., in Drayton Plains

3415 Elizabeth Lake Road in Waterford Township

THE PONTIAC PRESS

TUESDAY, FEBRUARY 11, 1958 PONTIAC, MICHIGAN, THIRTEEN

Famous Letter to Lincoln Dear to Romeo Families

By LEE WINBORN
Romeo Correspondent

ROMEO — Two local families will have reason tomorrow to remember the little girl whose request led Abraham Lincoln to grow a beard.

They are the descendants of Grace Bedell who, at age 11, wrote to Lincoln from her home in Westfield, Chautauqua County, N.Y. In her letter the child told the presidential candidate whiskers would improve his looks.

Cartoonists had found the gaunt Illinois Republican an easy mark for political caricature. As it developed, instead of ignoring the childish petition, Lincoln decided to heed Grace's advice and make the radical change in his appearance.

This story has been told repeatedly in Romeo schoolrooms on Feb, 12 by the children of Juliana Bedell Dodge and Anne Phillips Moran. Mrs. Dodge, 66145 Van Dyke, and Mrs. Moran, 221 W. St. Clair St., are both grandnieces of Grace Bedell.

Their children used to take a photographic copy of the original letter to school to show their classmates. It was given to Grace Bedell's nephew, Levant E. Bedell, by Attorney George A. Dondero of Royal Oak.



DONDERO

Bedell, Mrs. Dodge's father, was president of the Romeo Savings Bank in 1929—the year the letter was discovered by Dondero.

The Royal Oak lawyer later became U.S. Congressman from the 17th Congressional District. He was a personal friend of Robert Todd Lincoln, the President's son, who died in July 1926.

★ ★ ★

While visiting Lincoln's family three years later in Manchester, Vt., the subject of the letter arose. When asked if he would like to see it, Dondero was amazed to find it was still in existence—having been carried from Springfield to Washington and then on to the family vault in this small New England town.

Mrs. Lincoln gave the letter to her Michigan friend to deliver to its author, Mrs. Grace Bedell Billings in Delphos, Kan. Mrs. Billings, in turn, presented it to Dondero, who still numbers it one of his most cherished possessions.

The late Romeo banker's wife, Mrs. Bedell, keeps the copy of the letter in her Church street home along with related newspaper and magazine articles about the story—now a legend of Americana.

This is the exact wording of the famous letter dated Oct. 15, 1860:

Hon. A. B. Lincoln

Dear Sir

My father has just come home from the fair and brought home your picture and Mr. Hamlin's. I am a little girl only eleven years old, but want you should be President of the United States very much so I hope you wont think me very bold to write to a great man as you are. Have you any little girls about as large as I am, if so give them my love and tell her to write to me; if you cannot answer this letter, I have got 4 brothers and part of them will vote for you any way and if you will let your whiskers grow I will try and get the rest of them to vote for you, you would look a great deal better for your face is so thin. All the ladies like whiskers and they would tease their husbands to vote for you and then you would be President. My father is a going to vote for you and if I was a man I would vote for you to but I will try to get every one to vote for you that I can. I think that rail fence around your picture makes it look pretty. I have got a little baby sister, she is nine weeks old and is just as cunning as can be. When you direct your letter direct it to Grace Bedell, Westfield, Chautauqua County, New York.

Historians know Lincoln received the letter and replied because Mrs. Billings had the answer framed and hung it in the living room of her Kansas home. There it remained until her death in 1936.

In his reply Lincoln said he regretted "the necessity of saying" that he "had no daughters" and closed with the question, "As to the whiskers, having never worn any, do you think people would call it a piece of silly affection if I were to begin now?"

When Lincoln's train stopped in Westfield, N.Y., on Feb. 16, 1861, the president-elect asked to meet his youthful correspondent. According to the story, Lincoln shook Grace's hand, then stooped and kissed her before hundreds of well-wishers.

"You see, I let these whiskers grow for you, Grace," Lincoln said, pointing to his full-grown beard.

★ ★ ★

The Grace Bedell story provided the basis for a delightful book entitled "Lincoln's Little Correspondent" by Hertha Pauli. Reference to it also was made in William E. Barton's book, "The Women Lincoln Loved."



Pontiac Press Photo

RECALL LINCOLN STORY—Romeo descendants of 11-year-old Grace Bedell, who wrote to Abraham Lincoln suggesting he grow a beard, examine a copy of the historic letter. Grandniece Mrs. John (Juliana Bedell) Dodge is pictured with her son, Jimmy, 15, and a great-grandniece, Martha Moran, 17. Jimmy is holding the book entitled "Lincoln's Little Correspondent" which centers around the Grace Bedell incident.

Wolverine Lake Sets Deadline

Voters Must Register for Spring Election by 8 P.M. March 10

WOLVERINE LAKE — Registration deadline for the spring election at Wolverine Lake Village has been set as 8 p.m. March 10.

★ ★ ★

The election will be held on Monday, April 7.

Voters will elect four candidates to positions on the Village Council and will approve or reject a two-year program to eliminate weeds from Wolverine Lake.

The terms of George Belprez, Walter Dawes, Clifford Cottrell and Ed sims will expire this spring. Belprez is the village president.

There will be at least eight candidates for the four Council positions, according to John C. Finlayson, village clerk.

Deadline for the filing of nominating petitions for the Council positions is 4 p.m. March 10.

Delays Sentencing of Juanita Tucker

LAPEER — Sentencing of Mrs. Juanita Tucker, 44, who was found guilty of manslaughter in the fatal shooting Nov. 2 of Neil Kirby, 35, has been postponed until March 3.

★ ★ ★

She was to have been sentenced today by Circuit Judge Timothy C. Quinn.

Attorney's for Mrs. Tucker said they requested the delay in the sentencing in order to present information on affidavits from witnesses who were out of the state during the trial.

White Lake Civil Defense Courses Slated

WHITE LAKE TOWNSHIP — A schedule of free classes in civil defense work, for volunteers in White Lake Township, has been announced by personnel officer Mrs. Laurene Girard. Mrs. Girard was appointed to the post to replace Mrs. Chloe Nichols, who has moved to Saginaw.

There will be four courses.

Two courses in Casualty Care will hold second sessions Wednesday, one at 10 a.m. and the other at 7:30 p.m. in the CAI Building, 5640 Williams Lake Rd., Waterford Township. The classes will prepare volunteers for emergency hospital work in case of disaster. Those who wish to register need only show up at the next class.

Classes in Registration and Information will be held on the next two successive Wednesdays, Feb. 12 and 19, in White Lake Township Hall, 7525 Highland Rd., from 7:30 to 10 p.m.

A special instruction class for teachers of Dublin School will be given Thursday by Mrs. Virginia Warren, Oakland County welfare coordinator for Civil Defense. The subject will be Registration and Information.

Two South Oakland Cities Favor Increased School Tax

The apparent voter reaction against increased school taxes went into reverse yesterday in special elections in two major South Oakland County cities.

★ ★ ★

Oak Park School District residents approved an 8½-mill operating tax increase for five years with 1,478 voting for the proposal and 1,216 against it.

In Royal Oak, the Board of Education's request for a continuation of the additional $5.29 operating tax now in effect was approved by a margin of just 49 votes. Of the 4,947 who voted, 2,498 were in favor of the tax proposal and 2,449 were opposed.

Oak Park voters have approved additional taxes for school maintenance 10 times in the past nine years. Yesterday's tax approval will mean an additional 16 dollars on each $1,000 of assessed valuation on property in the school district.

Royal Oak's approval of the $5.29 operating tax will keep it in effect for another five years. School taxes in Royal Oak cost the average home owner $20.20 on each $1,000 of assessed valuation.

School tax issues in Berkley, Madison Heights and the Lamphere School District were soundly beaten in special school elections last November.



MR. AND MRS. JOHN T. CRANE

Sandra Gidcumb Wed in Community Church

ORCHARD LAKE — Orchard Lake Community Church was the scene of the recent wedding of Sandra Kay Gidcumb and John T. Crane. The Rev. Edward D. Auchard performed the rites.

★ ★ ★

The bride is the daughter of Mr. and Mrs. Ovis L. Gidcumb, of 6410 Upper Straits Blvd. Parents of the bridegroom are Mr. and Mrs. Clyde C. Crane of 2660 Pine Lake Dr.

The bride wore a full length gown of tulle over satin trimmed with rosepointe lace and pearls. The dress, designed by the bride and made by her mother, featured a sabrina neckline and chapel length train. The long sleeves ended in points edged with pearls. Her chapel length veil was held by a cap of lace and illusion trimmed with pearls. She carried a cascade of white roses, ivy and stephanotis.

Phyllis McNett of Keego Harbor was maid of honor with Judith Bellows of Keego Harbor as attendant. The bride's cousin, Becky Forslund of Pontiac was flower girl. Daniel Gidcumb, brother of the bride, was ring bearer.

★ ★ ★

The bridegroom's brother, Donald Crane of Detroit, was best man. Seating the guests were ushers Lewis Jarrendt of Orchard Lake, Sonee Johnson of Bloomfield Hills, Henry Wiegert and Carl Malotka, both of Dearborn.

After a ski trip to Mont Tremblant, Quebec, the couple is at home at 2660 Pine Lake Dr.

County Calendar

Oxford

The regular meeting of the Pythian Sisters will be held at 8 p.m. today in the Pythian Hall, Oxford.

New Hudson

New Hudson Methodist Church WSCS will meet at 12:30 p.m. Thursday for a luncheon and study session on Japan.

★ ★ ★

The Men's Club of the Methodist Church will meet Thursday at 8 p.m. in the church.

Union Lake

Cub Scout Pack 36 will hold a Blue and Gold Banquet at the Multi-Lakes Clubhouse at 6:30 tonight.

Four Towns

Scouts of Troop 67, under the leadership of Chairman Arthur Petar, will hold a pancake supper at Four Towns Methodist Church Saturday from 5:30 to 7:30 p.m. Weldon Fritch will be in charge of the dining room; Mr. and Mrs. Lou Hannah, the kitchen; Cecil Ries, publicity; Harry Garretson, tickets, and Mrs. Rex Klassen, purchasing. The public is invited. Tickets may be purchased from Boy Scouts and Explorers.

★ ★ ★

Cub Scouts of Pack 67 will hold their Blue and Gold Banquet at the Four Towns Methodist Church Feb. 19. Russel Reid, Cub Scout master, is arranging the affair.

Benjamin Franklin was in France from 1776 to 1785 during which time, as American representative, he obtained loans and military aid.

Pine Lake Manor Garden Club Gets Under Way

WEST BLOOMFIELD TOWNSHIP—Pine Lake Manor Garden Club, at a meeting in which the group's first officers were elected, selected the third Thursday of each month as its meeting time and set as its primary aim the beautification of Pine Lake Manor Subdivision.

★ ★ ★

Mrs. Russell Kock was named president; Mrs. Ralph Clingaman, vice president; Mrs. William Burr, secretary; and Mrs. Jerome Janis treasurer.

In the organizational meeting, held in the home of Mrs. Clingaman, it was planned to include a study of flowers, gardening and table decorations in future sessions. Mrs. Robert B. Buehrig was guest speaker with a talk on Japanese flower arrangements.

All residents of the subdivision interested in gardening have been invited to attend the club's next meeting at 1 p.m. Feb. 20 in the home of Mrs. Kock, 2498 Pine View Dr. A discussion of the history of the first Garden Club of America is planned for this session.

★ ★ ☆

Supporting the Pine Lake club is the active Waterford Branch of Women's National Farm and Garden Association, which assisted the group in its organization and programming.

Watkins Civic Group Plans Saturday Dance

WATERFORD TOWNSHIP—The Civic Association of Watkins Hills Subdivision No. 1 will stage a dance at 9 p.m. Saturday in the Veterans of Foreign Wars Hall on Walton blulevard.

The event will feature both round and square dancing. A buffet luncheon will be provided.

Residents of Subdivision No. 1 may purchase tickets from Ken J. Markee, Robert C. Wedow, Arthur G. Jerolman, Harold Wedow, Bert Wheeler or Maynard Smith.

Romeo Council Meets

Increases RCBA Directors

ROMEO — Village Council members last night approved the increase from 5 to 9 the number of members on the Romeo Community Building Authority Commission.

The four new directors of the RCBA, governing body of the Youth and Civis Center, will include the present acting assistant secretary and assistant treasurer. They have been serving several months but have had no vote in the proceedings.

Local trustees also authorized staggered terms for the RCBA commissioners in order to establish continuity in their organization.

Village Engineer John J. McMahon announced he has completed specifications for the paving and installation of curbs and gutters on Benjamin and Tillson streets. At a special meeting Feb. 24, village ofifcials will schedule the public hearing on the proposed street improvements before advertising for bids.

★ ★ ★

Also at this special session, the trustees will award the insurance contract covering all village buildings, their contents, vehicles and employes. The seven bids opened last night will be studied and referred to the Ways and Means Committee for a final decision.

Romeo Village Clerk William Oming told the Council he plans to adopt the village auditor's recommendation to set up a daily check on water receipts. He reported some $2,100 still outstanding in the water account.

A report from the Romeo Volunteer Fire Department revealed that several townships were delinquent in payment for fire calls. Oming said he, as Washington Township treasurer, was "unaware" that his township was in arrears.

Councilmen then learned he had no records to consult on the matter and said it was "not surprising" he did not know how the account stood. They authorized bills to be sent again to the townships within the next two weeks.

★ ★ ★

A request that a fire hydrant be installed on North Rawles street between West St. Clair and Newberry streets was approved before the close of the three-hour session.



JOAN RAINEY

Mrs. William Lindsey Rainey of 14655 Rosemont Rd., Detroit, has announced the engagement of her daughter, Joan, to John Calvin Holtom, son of Mr. and Mrs. Calvin G. Holtom of 2910 Kenford Rd., Waterford Township.

Caucuses Scheduled at Almont Monday

ALMONT (AP) — Almont has set Monday night as the time for caucuses for the coming village election. The Village Political Party will hold its meeting at 7:30 p.m. at the Town Hall, and the Peoples Party will meet at 8:30 p.m.

Election day is March 10. Residents will vote for a village president, clerk, treasurer, assessor and three councilmen.

The terms of Councilmen Jay LaMar, George Juhl and Dr. Charles Avery expire this year. Other village offices on the ballot are for one-year terms.

Run for Charter Commission

13 Seeking Election in Novi

NOVI TOWNSHIP — Twelve men and one woman have submitted petitions as candidates for the commision to draft a village charter for the township of Novi when residents vote on incorporation March 17.

Submitting petitions to County Clerk Lynn D. Allen by the 4 p.m. deadline Monday were:

Bram H. LeButt, 23901 W. Lebost Dr. (all are Novi mailing addresses unless otherwie indicated); David M. Fried, 41040 Holly Dale Dr.; Archie L. Marsh, 303 Eubank St.; Dirk H. Groenenberg, 45265 12-Mile Rd.; Harry E. Watson, 44370 Grand River Ave., and Dicron Tafralian, 46153 Grand River Ave.

Others were A. Russell Button, 44109 Grand River Ave.; Water T. Tuck, 43111 Grand River Ave.; J. Phillip Anderson, 50250 W. Eight-Mile Rd., Northville; Hadley J. Bachert, 43455 Fonda St.; Herbert Hoester, 42780 Eight-Mile Rd.; Marion V. Boatman, 46735 W. 12-Mile Rd., Walled Lake, and Robert H. Davey, 24017 Wilowbrook Dr.

Voters will choose five of the mission, according to Allen.

Six Nominated for Village Posts

ORTONVILLE — At the village caucus held in the Fire Hall last night, six incumbents were nominated as candidates to succeed themselves in the March 10 election. Thirteen persons participated in the caucus.

★ ★ ★

Nominated for trustee posts were Robert Sutton, Charles Sherman, and Lee Palshan; for clerk, Vern Borst; treasurer, Mrs. Leslie Saunders, and for village assessor, Webber Ware.



SHARON ANNE SCANLAN

Mr. and Mrs. Patrick A. Scanlan of 2882 St. Clair Dr. Auburn Heights, have announced the engagement of their daughter, Sharon Anne, to Howard D. French, son of Mrs. Alberta Campau of 2275 Willow Beach, Keego Harbor, and Charles French of Pontiac. No date has been set for the wedding.

Stanley Poag Heads Sylvan Manor Group

WEST BLOOMFIELD TOWNSHIP — Sylvan Manor Civic Association has elected Stanley Poag as its president. Wiliam McCall is vice president; Janet Williams, secretary; and Walter Robert, treasurer.

Elected to serve two-year terms on the Board of Trustees were Turis McCully and Donovan Wharff. Trustees Edgar Learned and Al Close still have one year to serve, and retiring president Edwin Ambrose automatically will serve for a year.

Robert Paterson was made chairman of the Drainage Committee, and Mrs. Lorraine Phillips, hostess chairman.

Oregon's population of deer, elk, antelope and bear is estimated by wildlife authorities at about 654,000.



Pontiac Press Photo

CHECK CUES — Emcee James R. Cavalier of 1424 Rosedale, Sylvan Lake, goes over program details of Amvets variety show with Mrs. Jere Donaldson of 2273 Briggs, Waterford. Mrs. Donaldson is in the chorus. The cast of the show is made up of members of the Wright-Fournier Post 161 and Auxiliary. Mrs. Orvall Russell is general chairman.

PTSA of Lake Orion to Have Nine Officers

ORION TOWNSHIP — Lake Orion Community High School PTSA, meeting last night, passed bylaws and decided to have nine officers, three for each group, parents, teachers and students. Mrs. Odes Case was named chairman of the nominating committee. Others were to be named at a special meeting in the school today.

Students dues will be the same as those for adults, giving them an equal vote, it was decided at the meeting.

Proper PTA Honors All 6 Past Presidents

GINGELLVILLE — All six of the past presidents of the Proper School PTA were present for their Founders' Day meeting on Monday night.

They are Mrs. Thure Wickman, Mrs. Robert Sanford, Mrs. Lloyd Landstrom, Mrs. Howard Hopkin, Mrs. Harold Van Camp and Mrs. Max Burgess.

A large birthday cake in honor of the occasion was cut by Mrs. Wickman, first president, who served in 1947-48.



Pontiac Press Photo

DRESS REHEARSAL FOR AMVETS SHOW — Cecil Poppy of 3659 Shaddick, Waterford, appears to be enjoying his role in the Wright-Fournier Post 161 variety show slated for Saturday evening at the American Legion Hall, Auburn Heights. Poppy and Mrs. Edwin Good (right) of 413 Tilmore St., Waterford, and Mrs. Richard Kitts (left) of 3251 Warringham, Waterford, are the featured singing group of the annual program entitled "Broadway Jamboree of 1958."



From the Press Box

BY BRUNO L. KEARNS
Sports Editor, Pontiac Press

The two-week baseball school of the Detroit Tigers has drawn 108 boys from 25 states and Canada, with 29 from Michigan.

Several area boys are listed in the group, including Art Clifford, Madison Heights; Tony Copenhagen of Birmingham; Dick Covrea of Oxford; James Dunlap of Ferndale; Larry Hower of Birmingham; Terry O'Connor of Birmingham; Jack Smith of Ferndale and several Flint boys.

★ ★ ★

We understand that the brewery which sponsors the Pistons' games was set to add to the prize list for Guy Sparrow Sunday night until it was learned that the elder Sparrow was not merchandising the same brand.

★ ★ ★

Writers from at least nine Michigan dailies, outside of Detroit, are planning to be on the spot when the Tigers open camp at Lakeland officially February 26th. We have our ear muffs, gloves and topcoats ready just for precautions, really! One thing surely will be better than five-below and that's 20-above.

DITTOS FROM THE PRESS BOX

All four players nominated by The Press in the All-America High School football team balloting received recognition on the National Prep-All-Star team and as result may get the opportunity to play in one or two games next summer.

The four players nominated as the outstanding players we had seen last season were back Jim Drake of Lake Orion, tackle Lou Pavloff of Hazel Park, center Steve Stieler of Wyandotte and end Jim Schultz of Bay City Central.

When the team came out a few weeks ago, Stieler received high recognition in being named to the 4th team. The others were honorable mentions.

All are eligible to play in the 1958 All-America Prep Classic at Crump Stadium in Memphis, Tenn., next August.

From here, the outstanding players will be picked to play the Pennsylvania High School Stars at Hershey Stadium in Hershey, Pa.

Seems quite an honor for the Keystone State to have the best of 47 states play the Pennsylvania stars.

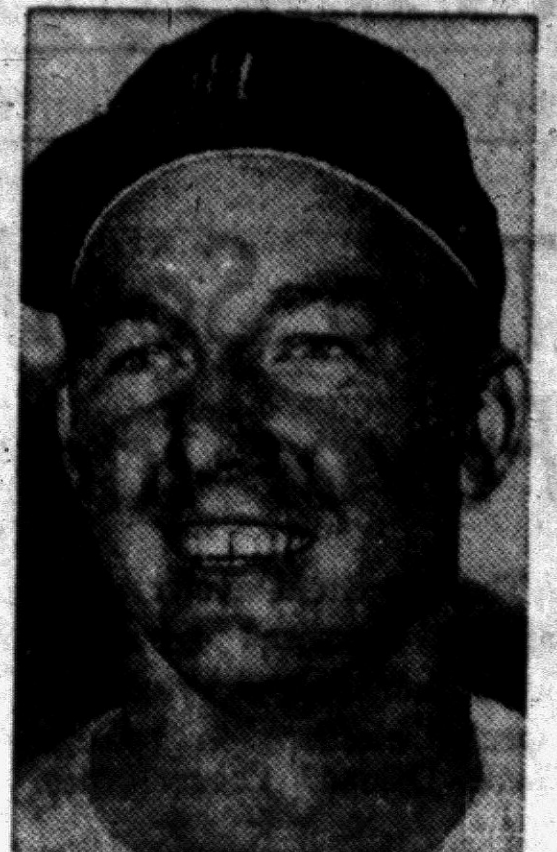

SIGNS PACT — Tiger outfield star Al Kaline signed his 1958 contract yesterday at a reported slight cut. The fleet flychaser is expected to earn $30,000 this season.

Pontiac Quint on Hot Seat This Week

Kaline Agrees to Slight Cut in '58 Salary

DETROIT (AP)—Slugger Al Kaline has ended his mild salary differences with the Detroit Tigers. He took a slight cut in pay.

The 23-year-old rightfielder, a member of the American League All-Star outfield for three years running, came to terms yesterday in a brief conference with Gen. Mgr. John McHale.

Kaline's 1958 contract is believed to call for a salary of about $30,000.

Layne Hopes to Return to Lions Next Season

DETROIT (AP)— Quarterback Bobby Layne said today the injury that sidelined him for the last part of the Detroit Lions' 1957 football season has healed completely. He expects to play football again next season "if I can cut the mustard."

The veteran quarterback, in town on oil business, said doctors removed the cast from his leg 10 days ago.

He suffered a dislocated ankle and a fracture of a small bone in his leg in the Lions' Dec. 8 game against the Cleveland Browns. Layne missed the final regular season game against the Chicago Bears, the Western Division playoff contest at San Francisco and the world championship game against Cleveland.

"My doctors gave me a real good report," said Layne. "they said the leg and ankle healed in perfect position and they believe everything will be all right."

Layne said he has been taking daily whirlpool treatments and plans to play a lot of golf once he returns to his home in Lubbock, Tex.

"It's still a wait-and-see deal about next year, though," Layne added. "I'll do a lot of running and give my leg a thorough test this summer before I ever come to camp. I'll know whether I'm all right then.

"If I can cut the mustard, then I wouldn't think of retiring. On the other hand, I'd quit in a minute if I felt I couldn't go 100 per cent."

★ ★ ★

Layne would not speculate on the Lions chances when they defend their world championship in 1958.

★ ★ ★

"I still can't get over the 1957 team," he said. "we had to have more than just playing ability — something bigger and more important held us together."

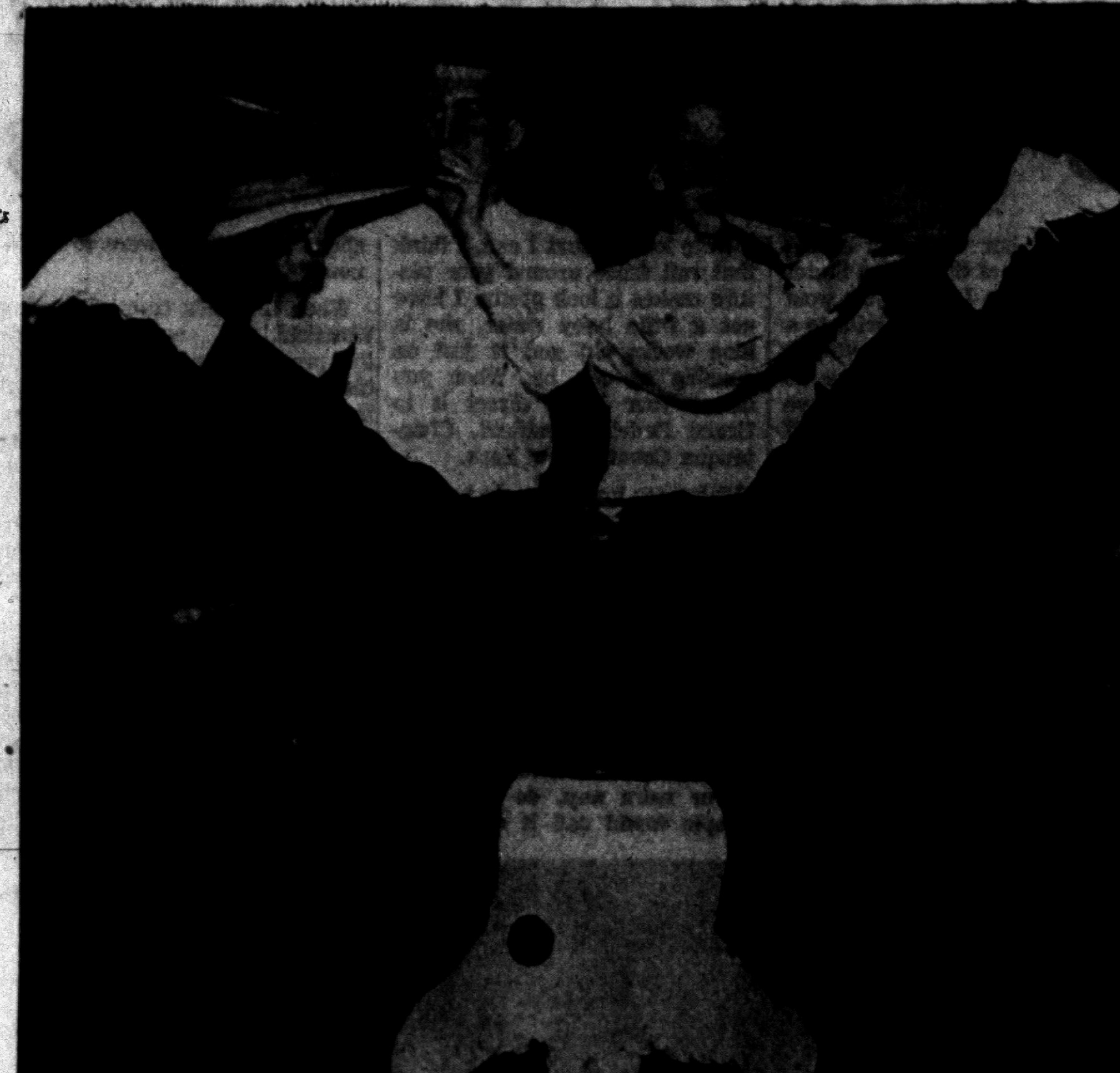

BIG "V" — Bob Thompson, Pontiac Central High cheerleader, gives the Chiefs the "V" for victory sign for the two big games this week against second ranked Highland Park tonight and Saginaw Valley Conference leader Flint Central here Friday night. Bill Kath (left) and Sam Hartman spur on the Chiefs.

Pontiac Press Photo

Chiefs to Face Two Top Rated Teams in State

Strong Highland Park Has Not Lost at Home Since 1950

Pontiac Central gets its two toughest assignments in one week tonight and Friday by facing the second and third ranked teams in the state's class A prep ranks.

Powerful Highland Park which hasn't lost a game on its own court since 1950 is favored to make Pontiac its 9th victim in 10 starts.

The Parkers under Jim Wink posted a 16-1 record last season among which Pontiac was a victim on the PCH court. This year Highland Park went through seven straight games before losing a return match at Grosse Pointe last Tuesday.

The Parkers were the number one team in the state according to one poll until the loss to the Pointers, but it only dropped Highland Park a single notch to second place.

★ ★ ★

The mid-year graduation of forward John Bradley just before the Grosse Pointe game hurt the Parkers, but Wink still has a well rounded ball club led by all-state senior forward Gene Lawson.

Lawson, who stands 6-2, is a former Pontiac resident, and he was responsible for knocking the Chiefs out of the unbeaten ranks a year ago on the PCH court with his dead-eye shooting and rebounding.

Dick Turner, 6-feet-4, is Bradley's replacement, except that he will move into the center spot with Larome Hancock, 5-10 at forward.

★ ★ ★

At guards, Highland Park has John Cannis, 5-11 and John Fundackian, 5-9.

There is a possibility that Pontiac Central coach Art Van Ryzin may miss the contest. Van Ryzin has been in Wisconsin because of the illness of his mother and should he be able to make connections he may try to go directly from the airport to the game.

Meanwhile Fred Zittel, assistant coach, is handling the team. The Chiefs are now 8-3 for the season after last week's 56-52 win over Arthur Hill.

★ ★ ★

The play of junior forward Bill Hayward has been heartening for Pontiac since he joined the team four games ago. He has 45 points in four games and has done well on the boards.

How well Pontiac can handle the boards against Highland Park will be a big factor in the final result. Lawson is the Parkers' one-man portable sweeper and with 6-4 Turner the task will be tougher.

★ ★ ★

Dick Whitmer at the other forward, Harrison Munson at center and Charley Barge and John Bandy may get the nod at tipoff time.

A jammed house in the little Highland Park gym is expected. Only 900 fit into the hard-breathing quarters.

SPORTS

Bottle Barrage Halts Game

SAN JUAN, Puerto Rico (AP) — They're going to try and get around to ending the second game of a doubleheader between Cuba and Puerto Rico today in the Caribbean baseball tournament after the fans vented their feelings with a barrage of trash when their favorites lost a lead and caused the game to be suspended.

★ ★ ★

The deluge of bottles and cans happened last night when Cuba had the bases loaded and one run in that erased a 4-3 Puerto Rico lead in the last of the ninth inning.

★ ★ ★

Milwaukee Braves fireballer Juan Pizarro had taken over just previously and Alejandro Leroux hit a ball to right field that umpires said was trapped by right fielder Marcial Allen. The tying run scored easily.

The crowd began throwing missles and officials immediately suspended the game until tonight. It will be resumed with the bases loaded and none out with Pizarro pitching.

Group Winner at PKC Show Wins N.Y. Class

One of the area group winners in the recent Pontiac Kennel club show here has gone best of breed in the big Westminster show in Madison Square Garden, N.Y. in the French bulldog class.

Ch. Bouquet Nouvel Ami, owned by the Ralph Wests of Livonia, topped the class last night, as two other Pontiac area dogs placed high in the German Shepherd class. Ami needs just one more win to set a Westminster show record. This was his 6th straight class victory.

Luxi von Liebestraum (Emil Lederer, Union Lake) went best of breed, and Tux of Forjan (Rudy Buchmann, Pontiac) went reserve winner in last night's judging.

Show will wind up tonight with selection of the coveted Westminster best-in-show award.

'One-Man' Quintet Beats OLSM, 77-56

Orchard Lake St. Mary's cagers last night ran into a pair of Tartars in their invasion of Hamtramck St. Ladislaus court, and wound up on the short end of a 77-56 count, 3rd loss for the Eaglets against 10 wins. Game was originally slated for tonight.

★ ★ ★

Len Dziuk and John Karp hit for 56 points to equal the Eaglet's entire production. Dziuk had 40, one less than the school's record. The 24-point average cager hit from everywhere, Eaglets reported today. For St. Mary's Stan Moniuszko had 13, Art Goisdzinski had 12 and Chet Wlodkowski 10.

Eaglets entertain Detroit St. Thomas Thursday in the 2nd of five additional contests just announced for St. Mary.

3 More Giants in Fold

SAN FRANCISCO (INS)—Three more players signed their 1958 contracts today with the San Francisco Giants. A total of 31 players now have signed.

Pitcher Marvin Grissom, third baseman Ray Jablonski and catcher Valmy Thomas were the trio signing today.

Sooners Reject Ex-Baylor Star

Refuse Scholarship to McClellan as Release Is Denied

WACO, Tex. (AP) — Mike McClellan, star athlete who pulled out of Baylor and enrolled last week at Oklahoma, still had a home with the Bears today if he wanted it.

Oklahoma turned a cold shoulder to the Baylor football and track star yesterday when Coach Bud Wilkinson refused him an athletic scholarship.

Baylor had steadfastly refused to give the 18-year-old Stamford, Tex., freshman a letter of release to Oklahoma stipulating that Oklahoma had not recruited him. Baylor officials, including head football coach Sam Boyd, accused Oklahoma of unethical tampering with the boy.

"Naturally," said McClellan, "I'm disappointed but I don't blame Mr. Wilkinson. There is no reason why they should change their policy for me."

McClellan, still in Norman, Okla., said last night, "I have no plans for the future. I'll probably leave Norman tomorrow or Wednesday, return to my home town of Stamford and think about what I'll do."

Margaret Meston Heads Rifle Club

One of the few organizations of its kind in this section is the Blanche Wilson's Girls Rifle club, which recently elected Margaret Meston of Drayton Plains its 1958 president.

Club meets every Tuesday at OCSC where instruction is given by Elvis (Chet) Henry. Club is open to interested girls ranging in age from 12 to 19. Information may be had by calling FE 5-5062.

Other new officers include Margaret Kempel, vice-president, of Pleasant Ridge; secretary-treasurer, Mary Alice Kuhn of Pontiac.

From Buckeye to Sooner

NORMAN, Okla. (INS) — Bud Wilkinson, famed football coach of the University of Oklahoma, announced today that Clive Rush, an assistant at Ohio State the past three years, has been appointed to the Sooners' staff in Norman.

Wolverines Knocked Out of Big 10 Lead

MSU, Hoosiers Share 1st

By THE ASSOCIATED PRESS

The old "who's on first" gag has a new twist in the Big Ten basketball race. Now it's who's in first?

Michigan State and Indiana are tied for first place at the moment but how long that will last is anybody's guess.

Minnesota knocked Michigan out of the top spot last night with an 80-69 lashing while Michigan State defeated Iowa 90-84 and Indiana dropped Wisconsin 93-87. Illinois routed Purdue 99-84 and Northwestern edged Ohio State 78-76.

Every home team was victorious except Wisconsin's Badgers who slid into a last place tie with Illinois. However, Illinois and Wisconsin—both 3-5—are only two games behind MSU and Indiana who have 5-3 records.

★ ★ ★

Great balanced scoring helped Michigan State beat the Hawkeyes. Larry Hedden scored 27 points, John Green 26 and Jack Quiggle 25. MSU led all the way and was in front 44-40 at halftime.

Dave Gunther of Iowa led all scorers with 30 points but didn't get enough help from his teammates.

Indiana rallied in the closing minutes to beat Wisconsin after the Badgers had led most of the way. Trailing 47-45 at halftime, the Hoosiers went ahead 80-79 with 4½ minutes left and added to their margin rapidly.

Archie Dees paced the Indiana attack with 30 points but Bob Litzow of Wisconsin took honors with 34 points which tied the Wisconsin fieldhouse record set by Don Rehfeldt of the Badgers in 1949. Litzow's 16 field goals wiped out the old mark of 13 set by Rehfeldt.

Minnesota, scoring its third straight conference triumph, held a 45-30 lead at halftime over Michigan and then smothered a Wolverine rally in the second half when Michigan pulled within four points. George Kline led the Gopher attack with 28 points. Jack Lewis was tops for Michigan with 19 while high-scoring Pete Tillotson was held to 15.

Ambitious Purdue, seeking a fourth straight triumph, ran into one of Illinois' better nights. The Boilermakers fought back from two eight-point deficits after Illinois led 45-43 at halftime but Roger Taylor and Don Ohl pulled the Illini out of danger.

Purdue tied the score at 76-all before Ohl hit three straight baskets and after the Boilermakers threatened again, Taylor scored three. Taylor was tops with 29 points, Ohl added 22. Harv Austin was high for Purdue with 24.

Northwestern blew a 47-34 halftime lead and then stalled its way to victory. Ohio State, unable to win on the road, fought back to a 68-68 tie but Northwestern put on two quick spurts and a stall for the triumph. Joe Ruklick and Dick Johnson paced the Wildcats with 19 points each and Larry Huston was high for OSU with 24. Buckeye star, Frank Howard sat out about 10 minutes of play with four fouls.

Jones Seeks Pro Aid to Regain Davis Cup

LOS ANGELES (INS) — Perry T. Jones, newly-appointed captain of the U.S. Davis Cup team, said today he will get help from professional stars in trying to win the trophy back from Australia.

Jones, 68-year-old retired businessman, has developed some of the brightest stars of American tennis in 40 years of coaching and counseling in Southern California.

He numbers among his former charges Jack Kramer, Ted Schroeder, Pancho Gonzales and Gene Mako and hopes they will return his past favors by doing what they can to regain the Davis Cup.

Pontiac, Waterford Meet on Mat Today

The wrestling teams of Pontiac Central and Waterford met for the 1st time in history this afternoon at the PCH gym. It is the 1st year in the sport for the Skippers and the 2nd for Central.

Pontiac went into the meet heavily favored to even its season record at 5-5 with such veterans as Mel Nosanchuk, John Herron and Dave Payne. Waterford lost four straight despite strong showings by Marv Farrar and others.

Stilt's Average Takes Dip

By THE ASSOCIATED PRESS

Colorado clamped down on Wilt "The Stilt" Chamberlain and as a result, the Kansas All-America today was far behind the two front-runners in the major college basketball scoring race.

The 7-foot ace took only five shots against Colorado last night and scored six points as he turned playmaker in answer to a three-man defense set up against him.

Chamberlain's average dipped over a point to 31.1 on 466 points in 15 games. That left him more than two points behind Elgin Baylor of Seattle, the leader with a 33.7 average. Baylor and runner-up Oscar Robertson of Cincinnati, who has a 32.9 mark, were idle last night.

The top 10 scorers, including Monday's games:

	G	FG	FT	Pts.	Avg.
1. Elgin Baylor, Seattle	18	226	155	607	33.7
2. Oscar Robertson, Cincinnati	18	211	171	593	32.9
3. Wilt Chamberlain, Kansas	15	170	126	466	31.1
4. Leo Byrd, Marshall	19	181	147	509	26.8
5. Bailey Howell, Miss. State	20	171	187	529	26.5
6. Don Hennon, Pitt	17	182	82	466	26.2
7. Red Murrell, Drake	19	181	115	477	25.11
8. Hub Reed, Okla. City	21	177	173	527	25.10
9. Archie Dees, Indiana	16	152	93	397	24.81
10 Dom Flora, Wash. & Lee	18	168	110	446	24.78

Area Keglers Win Cars

Pullis-Lozano GM Champs

Two area bowlers won new cars in a state-wide March of Dimes polio tournament and a Pontiac duo took championship honors in the 12th annual GM Truck & Coach doubles event over the past weekend.

★ ★ ★

Bob Leibler of Union Lake won a Pontiac Catalina in a rolloff at Auburn Lanes Sunday while Mrs. Joyce Wiggins drove home in an English-made Vauxhall after her top performance at Birmingham.

Leibler, a star kegler in the Senior House League at Cooley Lanes, rolled a 739 to win easily. Mrs. Wiggins, of Pontiac, hit 630 with handicap. She is the daughter of Land-O-Lakes proprietor Lee Miller.

Marvin Pullis and Rudy Lozano became the new GMC champions by toppling 238 pins over their combined averages. They received $100 for the performance following the action at Motor Inn.

★ ★ ★

Dick Carmichael, who will be a finalist in the Pontiac Press Bowlerama Feb. 22, won two trophies. He had the high actual game of 278 and best actual series of 680.

★ ★ ★

Hazel Clark won the woman's high actual game prize with 240. Etta Feltis was tops in series with 544.

★ ★ ★

The tournament had an all-time record entry of 475 teams, according to director A. J. Latozas.

YMCA INTRAMURAL BASKETBALL

	W	L		W	L
Hasse's	8	0	Eagles	4	4
Utica	5	3	Matt.-Harg.	3	5
Baptist	4	4	G.M. Tech	0	8

Monday's Results
Utica 35, G.M. Tech 32
Hasse's Pharmacy 53, Matthews-Hargreaves 42
Stone Baptist 40, Eagles 35

High Scorers
Fred Greenslate, Utica, 12; Durand, Eggenberger and McKibbon, G.M. Tech, 8 each; Homer Harrison, Hasse's, 28; Houston Shepherd, Matthews-Hargreaves, 15; Jim Thompson, Baptist, 22; Jack McDaniel, Eagles, 12.

Next Monday's Games
Stone Baptist vs. Hasse's Pharmacy, 7:30 p.m.
G.M. Tech vs. Matthews-Hargreaves, 8:30 p.m.
Eagles vs. Utica, 9:30 p.m.

Leading Scorers
Maurice Stack, Hasse's, 122; Bruce Ross, Utica, 106; Jim Thompson, Baptist, 99; Homer Harrison, Hasse's, 88; Houston Shepherd, Matthews-Hargreaves, 71.

Yardley Keeps NBA Lead

NEW YORK (AP)—George Yardley of the Detroit Pistons fired an 89-point salvo at Dolph Schayes of Syracuse, his prime rival, and remained the leader in the National Basketball Assn. scoring race today.

★ ★ ★

Yardley scored the season's high of 52 points against Syracuse last Tuesday and followed with 37 Friday against St. Louis. In the meantime, Schayes, who had been averaging 30 points a game for two weeks, collected 40 points in two games.

The Detroit scorer has scored 1,516 points for a 27.1 average to maintain the NBA lead, figures released today showed. Second-place Schayes had 1,434 points for a 25.6 average.

★ ★ ★

Top ten scorers:

Player, Team	G	FG	FT	Pts.	Avg.
1. Yardley, Det.	56	499	518	1516	27.1
2 Schayes, Syr.	56	466	502	1434	256
3. Pettit, St.L	53	429	439	1297	24.5
4 Lovellette, Cin.	55	529	222	1280	23.3
5 Sharman, Bos.	50	454	255	1163	23.3
6 Johnston, Phila.	53	363	373	1099	20.7
7. Hagan, St.L.	53	387	308	1082	20.4
8 Naulls, N.Y.	55	395	237	1027	187
9. Sears, N.Y.	56	328	341	997	17.8
10. Foust, Minn.	55	312	351	975	17.7

Cage Results

MONDAY'S BASKETBALL
Michigan State 90, Iowa 84
Omaha 71, Wayne State 42
Minnesota 80, Michigan 69
Hillsdale 63, Olivet 61

OTHER SCORES

East
Connecticut 77, Boston U. 71
Scranton 79, Villanova 73
Queens (NY) 67, Yeshiva 65
Wilkes (Pa) 87, Susquehanna 77
Trinity 64, Coast Guard 58
Norwich 92, Plattsburgh Teachers 71
Juniata (Pa) 77, Elizabethtown 68
Williams 70 Middlebury 61

South
West Virginia 82, William & Mary 68
Kentucky 72 Miss. State 62
Baltimore U. 83, Gallaudet 45
Georgetown (Ky) 76, Villa Madonna (Ky) 75
Transylvania (Ky) 90, Tampa 85
King College 98, Bluefield 51
Lynchburg 89 Washington College 88 (overtime)
Fairmont 83, Salem (WVa) 67
Beckley 102, Concord (WVa) 79
Florence State Teachers (Ala) 72, UU. of South 62
Henderson (Ark) 63, Arkansas A&M 53
Arkansas State 66, Centenary (La) 49

Midwest
Kansas 60 Colorado 51
Illinois 99, Purdue 84
Indiana 93, Wisconsin 87
Northwestern 78, Ohio State 76
Oklahoma 66, Nebraska 39
St. Louis 60, Tulsa 59
Drake 71, Wichita 65
Notre Dame 106, Marquette 74
Kent State 72, John Carroll 70
Baldwin-Wallace 77, Central State 76 (overtime)
McKendree 65, Illinois College 62
Southeast Missouri 59, Warrensburg 51
U. of Chicago 37 St. Olaf 36
St Ambrose (Davenport, Iowa) 55, Illinois Tech 54
Bellarmine 82, St. Joseph's (Ind) 76
Butler 79, Wabash 68
Vincennes 78, Centralia 67
Drury 63, Wm. Jewell 62 (overtime)

Southwest
Arizona 69, Harding-Simmons 52

Far West
Oregon State 70, Idaho 51

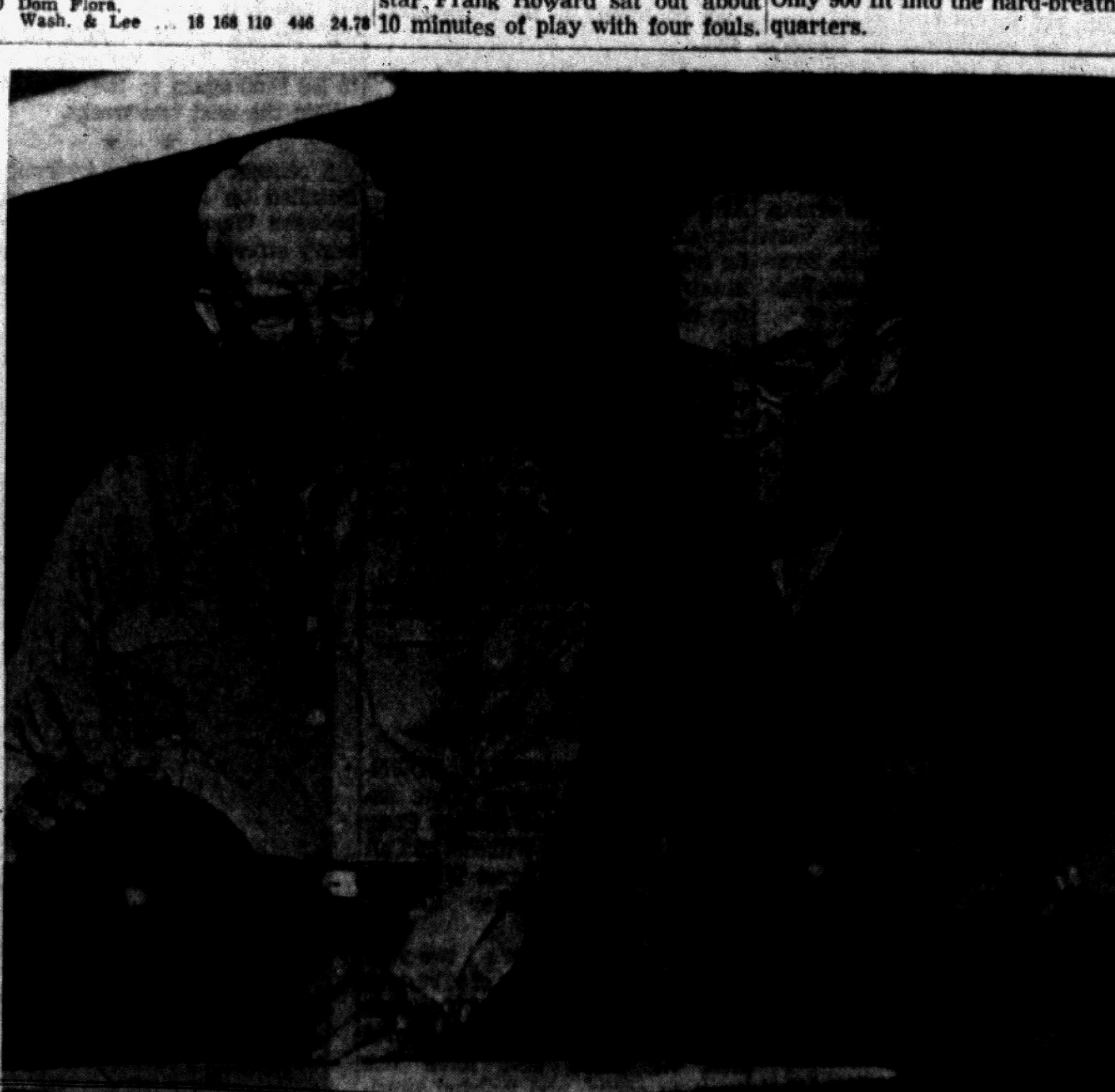

AGE BEFORE BEAUTY — The two oldtimers of the Press Bowlerama, Cap Holliday (right) and Walter Carpenter, met at the desk during their qualifying round last Sunday. Holliday, who is 74, obligingly allowed Carpenter, his senior by five years, to register first. Carpenter took the feature prize for being the oldest male bowler in the tourney. Neither, however, was able to qualify.

Pontiac Press Photo

Just Miss Qualifying? Well, Don't Give Up!

Men, did you just miss qualifying in the Press Bowlerama over the weekend?

★ ★ ★

Well, don't give up, you may still get a crack at the championship round.

The breaking point in the qualifying list was 618 and this made 56 men eligible. But this is unofficial.

The Press follows that rule that 12½ per cent plus all ties will get into the finals, and a few errors among the averages could bring the 617 scores and even those with 616 and 615 into the championship.

★ ★ ★

It happened among the women last year and ultimately one of the women who got into the championship round only because of an error on a qualifier's average, turned out to be the champion.

What happened was that after the qualifying round, 11 women appeared to have made the finals. But after checking the averages, the last woman on the list lost one pin and as a result this gave her the same score as the next two women. Since all three were tied for the last postion, there were 13 instead of 11 in the finals.

None was more happy than Mrs. Donna Verhey, the 1957 champion, because the tie gave her a crack at the big prize of $205.

★ ★ ★

This year the women are shooting at three guaranteed prizes, $250, $125 and $75 plus other prizes. Entries closed at midnight last night, and only those delivered before noon today were the last accepted.

★ ★ ★

Qualifying times will be printed in Thursday's Press. Motor Inn will be the site Saturday, starting just before noon and finishing with a late Saturday squad.

Presenting a Great Concept in Smoking Enjoyment

THE Invincible De Luxe

by King Edward

America's Largest Selling Cigar

A distinctive blend of all natural leaf tobaccos in a mild, man-size cigar.

2 for 15¢



and in smart 5-Pack

Jacobetti Files Bucks Only Bill

LANSING (AP) — Encouraged by a close vote last year, an Upper Peninsula legislator today filed a bill to take away deer herd control from the state conservation department.

Rep. Dominic Jacobetti (D-Negaunee), the sponsor for the second straight year, proposed to strip the department of its authority to set special seasons which permit hunters to shoot deer of either sex. The measure would allow the shooting of bucks only.

Conservation authorities contend special seasons help to prevent starvation losses of deer in areas where vegetation is sparse during the winter months.

★ ★ ★

Jacobetti asserted department policies are decimating the deer herd.

Geoffrion Says He's Through for Season

MONTREAL (AP) — Bernie Geoffrion, the "Boom Boom" in Montreal's explosive scoring attack, says he will play no more hockey this season for the injury-beset National Hockey League leaders.

★ ★ ★

Geoffrion, returning to his home after undergoing an emergency operation for a ruptured bowel suffered in practice Jan. 28, tipped off his future plans when Linda, his four-year-old daughter, met him and said:

★ ★ ★

"Daddy, don't play hockey any more."

Geoffrion, leading NHL goal scorer when he was hurt, replied: "Don't worry about that. It's all over for this season."

★ ★ ★

"It isn't that I wouldn't like to get back," said Geoffrion, who lost 15 pounds and still has trouble walking. "I have been ordered to rest completely for six weeks and that means right up to the Stanley Cup final around the first of April."

At a POPULAR PRICE!

FINEST ALE MONEY CAN BUY!

FRIARS CLUB SPECIAL ALE

TRY IT...TODAY

Drewrys Limited U.S.A. Inc., South Bend, Ind.

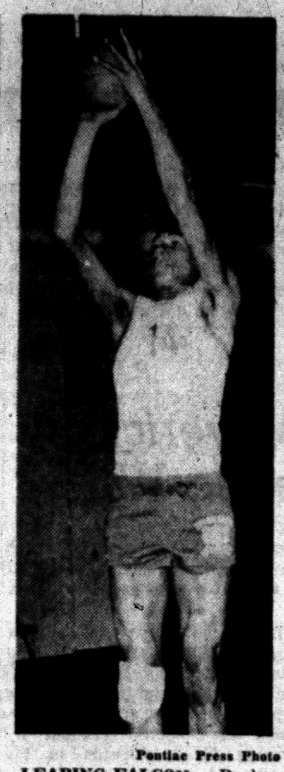

Pontiac Press Photo

LEAPING FALCON — Rochester center Gene Lothery has been a big reason for the Falcons' 10-3 record thus far with his steady scoring on jump shots and timely rebounding. Rochester and Avondale tangle at the Avon court tonight.

Shamrocks Face New Court Foe

Play Lamphere at PCH This Evening in Home and Home Series

First meeting on the basketball court for St. Michael and Lamphere will take place this evening in Pontiac Central High's big gymnasium, with a reserve game starting at 7 o'clock and the varsity tilt at 8:15.

Plans for this extra contest on the Mikes' schedule were made some time ago during a scrimmage session between the clubs. Lamphere will entertain Shamrocks at Madison High on Feb. 28 in a return setto.

Coach Bob Mineweaser said today he would use his regular starters, and the same went for Alex Kish, Lamphere mentor. Mikes have a 5-6 record, Lamphere 2-7.

NCAA Endorses Same TV Policy

KANSAS CITY (AP) — The NCAA's committee on televising college football games has recommended another round of the same fare for the armchair fan next fall — nine national "game of the week" telecasts and four Saturdays set aside for regional games.

The 492 voting members of the National Collegiate Athletic Assn. are being asked to approve the proposal in a mail referendum by a two-thirds majority. Proposals by the committee have carried easily ever since the NCAA took control of college football telecasts.

The committee suggested that not more than six colleges from any one of the NCAA's eight geographical districts may appear on the national "game of the week" telecasts. Last year the Big Ten had teams in seven of the games.

8 Meets This Week for Area Swimmers

Four dual swimming meets today and a like number for Friday provide a busy round of action this week for area preps.

Pontiac Central's squad will not swim today but goes to Flint Central Friday for a SVC test, seeking its third Valley victory. PCH defeated Indians for one of its two league wins. Northern was the other loser in Pontiac's 2-5 SVC record. (4-5 overall).

Birmingham seeks its 13th straight dual win at home tonight against Ferndale in an EML meet, shoots for the 14th on Friday against Mt. Clemens at Birmingham.

Other meets — Hazel Park at Thurston, Mt. Clemens at Fitzgerald, Southfield at RO Kimball (10-2) (tonight); Flint Northern at Arthur Hill and Hazel Park at Detroit Visitation (Friday).

Detroit Fighter Wins

PARIS, France (AP)—Ted Wright of Detroit won a 10-round decision over Sauveur Chiocca of France in a semifinal welterweight fight last night.

Kansas State Ranked No. 1 Team

West Virginia Quintet Drops Into 2nd Spot

Decision Over Kansas Puts Wildcats on Top of Basketball Poll

By THE ASSOCIATED PRESS

The Kansas State Wildcats accomplished three things when they knocked off Kansas 79-75 in their important Big Eight basketball game last week.

They showed that Kansas could be beaten with Wilt Chamberlain in the line-up; they tightened their grasp on the Conference lead, and they gave college basketball a new national leader for the first time since the early part of the season.

Kansas State emerged ahead of West Virginia today in the weekly Associated Press ranking poll of sports writers and broadcasters. It was the closest kind of a vote that finally dethroned the Mountaineers, leaders in all but the first two polls this season.

West Virginia appeared first on 45 of 108 ballots while Kansas State drew only 32 first-place votes. But the votes for second, third and fourth, previously scattered over a wide range, swung to the Wildcats as the experts apparently were convinced they were the "team in their territory."

Points are awarded on the basis of 10 for each first place vote, nine for second, etc., down to one for 10th.

After State's impressive victory, Kansas drew only one vote for first and slid to fourth place.

Cincinnati's Missouri Valley Conference leaders retained third place with 730 points and San Francisco and Oklahoma State continued in fifth and sixth.

Temple, now possessor of a 15-game winning streak and a 16-2 season record, jumped from 10th to seventh. Duke, winner over 1957 national champion North Carolina, moved up for 13th to eighth. Maryland dropped to ninth and North Carolina State to 10th.

The standings with points on a 10-9-8-7-6-5-4-3-2-1 basis (first place votes and won-lost records through Saturday, Feb. 8, in parentheses)

1.	Kansas State (32) (16-1)	878
2.	West Virginia (45) (17-1)	865
3.	Cincinnati (10) (16-2)	730
4.	Kansas (1) (13-3)	581
5.	San Francisco (4) (16-3)	540
6.	Oklahoma St. (3) (15-2)	489
7.	Temple (6) (16-2)	348
8.	Duke (3) (12-3)	201
10.	North Carolina St. (1) (14-3)	241
	SECOND TEN	
11.	North Carolina (13-4)	146
12.	Kentucky (15-4)	128
13.	Bradley (13-4)	96
14.	Dayton (18-2)	72
15.	Tennessee (15-3)	51
16.	Seattle (12-3)	45
17.	Notre Dame (13-4)	43
18.	Miss. State (3) (15-4)	36
19.	Michigan St. (11-4)	27
20.	Oklahoma (11-4)	26

Arrows Boost Edge in Class D League

The Bowen Arrows boosted their lead to two games in the American division of the Class D City Basketball League with a 33-31 victory over runnerup Boys Club last night at Lincoln Junior High.

Gary Christianson of the losers toook scoring honors with 11 points while Bill Ratcliff made 10 for the Arrows, who are now unbeaten in eight games. In the other "D" game, Chuck Johnson tallied 16 points as Auburn 5 & 10 defeated the Rockets, 42-31.

CIO Loca 594 downed Southfield in Class A yesterday, 66-61, and unbeaten Griff's Gril made it 10 straight in the "B" ranks by drubbing the Merchants, 85-36. Bud & Lou's Bar tripped the Vikings, 52-46, and the Pontiac Police nosed out Town & Country Lounge, 33-31, in Class C games.

Cage Calendar

TONIGHT'S PREP GAMES
Pontiac at Highland Park
Midland at Bay City
Port Huron at Ferndale
Hazel Park at East Detroit
RO Dondero at Berkley
Mt. Clemens at Van Dyke
Owosso at Lapeer
RO Kimball at Cranbrook
Romeo at Utica
Waterford at Lake Orion
Rochester at Avondale
Fitzgerald at Roseville
Northville at Bloomfield Hills
West Bloomfield at Milford
Lamphere at St. Michael
St Patrick at RO Shrine
Harper Woods at Country Day
Imlay City at Capac
New Haven at L'Anse Creuse

City Cage Slate

CITY BASKETBALL LEAGUES
Tonight's Games
Class B at Madison Junior—Walled Lake vs. Merchants, 7 p. m.; Boys' Club vs. Griff's Grill, 8:30 p. m.
Class D at Lincoln Junior—Central Christian vs Westsiders (National), 7 p. m.; Jack's Bar & Grill vs. Auburn Heights Boys' Club (National), 8 p. m.
WATERFORD BASKETBALL LEAGUE
Tonight's Games
At Crary Junior High—Drayton Drug in exhibition game at 7:15 p. m.; M-59 Sunoco Service vs. Johnson & Anderson, 8:30 p. m.

Waterford at Orion, Rochester at Avon

2 Games in Spotlight

By BILL CORNWELL

Activity is a little on the thin side tonight in Oakland County prep basketball circles, but a couple of area games should enliven the program considerably.

Waterford's visit to Lake Orion and Rochester's invasion of Avondale take top billing on tonight's schedule, which finds conference action at a premium.

Only four league games are slated, two each in the Wayne-Oakland and Eastern Michigan circuits.

In the W-O loop, Northville hopes to stay on the heels of pace-setting Clarkston by downing Bloomfield Hills on the Hills' court and Milford plays host to West Bloomfield.

Eastern Michigan contests are Hazel Park at East Detroit and Port Huron at Ferndale. The unbeaten Dales will be seeking their 6th league victory and 9th overall.

The Waterford-Orion clash could be the most interesting of the bunch, with a scoring duel a distinct possibility. Orion will have the edge in the duel, however.

Waterford's John Herrington has the unenviable task of trying to equal Orion's double punch of Jim Drake and Nick Neira, something no one else has come even close to doing.

Drake and Neira have accounted for two-thirds or better of the Dragons' point totals in every game they have played this season.

Herrington has been the Skippers' most consistent scorer, but this will test his mettle and give the Waterford defense a stiff workout at the same time.

The Skippers will enter the scrap with a 4-7 record while Orion is 7-3.

Rochester and Avon collide for the 2nd time this season. The Falcons defeated Avon in their 1st meeting on the Rochester floor in a game of stone-cold shooting by both sides.

If the Yellow Jackets can stop fighting among themselves, they can give Rochester a busy evening. The Jackets have a 6-5 record and Rochester stands 10-3, one of the county's top marks.

Other games of great area interest tonight are Romeo at Utica and Royal Oak Dondero at Berkley.

Undefeated Imlay City goes to Capac, Fitzgerald invades Roseville and Lapeer entertains Owosso in other attractions.

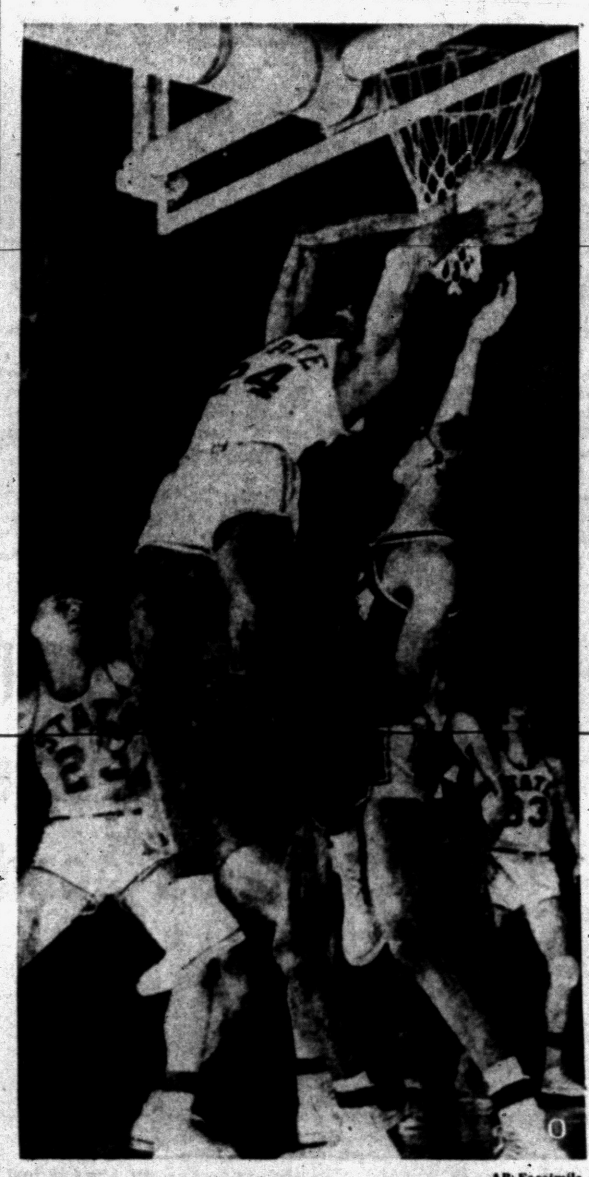

AP Facsimile

HE MADE IT — Johnny Green (24), Michigan State's jumpin' jack center, was behind and directly under the basket when he went up for this dunk shot but he made it as the Spartans tripped Iowa 90-84 to move into a tie for the Big Ten lead again with Indiana. Nolden Gentry is trying vainly to block the shot while MSU's Bob Anderegg watches.

Moore Pushed by Richard in Hockey Scoring Race

MONTREAL (AP)—Henri "Pocket Rocket" Richard of the Montreal Canadiens has moved to within three points of teammate Dickie Moore in their duel for the National Hockey League's individual scoring championships.

★ ★ ★

Statistics from league headquarters today show Moore with 66 points and Henri Richard with 63. From there it's a drop of 11 points down to Andy Bathgate of New York, third with 52 points.

Richard scored three points last week on a goal and two assists for a net gain of two on Moore, who was held to a single goal and did not assist.

Moore leads in goals with 30 and Richard in assists with 41. Montreal goalie Jacques Plante continues to lead in the goals-against category with a 2.06 average per game.

The scoring leaders:

		G	A	Pts.
1.	Moore, Montreal	30	36	66
2.	H. Richard, Montreal	22	41	63
3.	Bathgate, New York	20	32	52
4.	Geoffrion, Montreal	27	23	50
5.	Horvath, Boston	20	30	50
6.	Howe, Detroit	23	24	47
7.	Stasiuk, Boston	18	26	44
8.	Delvecchio, Detroit	14	30	44
9.	Bucyk, Boston	17	26	43
10	McKenney, Boston	20	22	42

Hillsdale Tops Olivet

OLIVET (AP) — Hillsdale stepped up its attack in the second half and edged Olivet 63-61 in an MIAA basketball game here last night.

Rolladium Eliminations

Fourth elimination race of the third period at the Rolladium showed these results:

Class A — Ann DenHerder and John McConnell.

Class B — Judy Dalton and Arnold Osta.

Class C — Rosalie Hugill and Duncan Wood.

Diaper Division — Carol Roughton.

NOT 2½%

NOT 3%

BUT 3½%

and

4% Current Dividends

This is not a recent change in dividend policy, but has continued for the past 25 years.

We have never missed a Dividend Period Since Our Founding in 1890.

Capitol Savings & Loan Assoc.
75 W. Huron, Pontiac
FE 4-0561

Just like new!
STEINER
MEN'S - LADIES'
IT'S THE RESULTS THAT COUNT!
Cleaned and Blocked
THE HATTER
12 MT. CLEMENS ST.
FE 3-7514

SANDERS FOR RENT
TRAVIS HARDWARE
438 Orchard Lake Ave. FE 5-8724



THEN SEE US!
NOW... You Can Get a Complete ALIGNMENT for $7.50 at
MARKET TIRE CO.
77 W. Huron St. FE 8-0424

In Fine Whiskey
FLEISCHMANN'S IS THE BUY

90 PROOF is WHY!

Only Fleischmann's has more Proof—90 Proof—as compared with all other leading blends. They are only 86 Proof. Fleischmann's 90 Proof means more flavor—more enjoyment—more satisfaction. And—Fleischmann's surprising mildness and exceptional smoothness tell you that you're getting the highest quality in every bottle. That's why Fleischmann's offers you so much more than any whiskey.

Available at all SDD's and State Stores

$3.92 4/5 Qt. Code No. 260

BLENDED WHISKEY • 90 PROOF • 65% GRAIN NEUTRAL SPIRITS
THE FLEISCHMANN DISTILLING CORPORATION, NEW YORK CITY

FOR QUICKER REPAIRS ON THE JOB...



CUT THE BOLT YOU NEED—TO ANY SIZE FROM REDI-BOLT THREADED STEEL RODS



Redi-Bolt is precision cut to fit standard nuts... is twice as strong as ordinary steel. Special rust resistant finish.

When a breakdown occurs, you can repair the damage in minutes with Redi-Bolt. Just fit nuts to the ends and saw it off to size.

HEAT AND BEND TO MANY SHAPES

7 SIZES 1/4 to 3/4

UJP!

Cutting Tools & Supplies

Mill Supplies for Industry

W. Pike, Corner S. Cass FE 2-0108

GEM OF THE WEEK

There are few unbreakable holds when you wrestle with your conscience.

PLENTY OF FREE PARKING

BRAKE RELINE SPECIAL

$12.95 For Most Chevrolets, Fords and Plymouths.

Comparable Low Prices for Other Model Cars

Use Our Easy Pay Plan

GOODYEAR SERVICE STORE

30 S. CASS FE 5-6123

HOME OWNERS Package Policy

Dwelling, Household and Personal Property, Theft and Liability Coverage . . .

ONE— PREMIUM

ONE— EXPIRATION DATE

ONE— POLICY

MICHIGAN ASSOCIATION OF INSURANCE AGENTS

LAZELLE AGENCY, Inc.

504 Pontiac State Bank Bldg.
Phone FE 5-8172

Bad Checks Bounce Him to Jackson for 1-2 Years

For passing $364 worth of bad checks, Marvin D. Wilson, 34, of 11 Hazel Bend Ave., was sentenced yesterday to one to two years in the Southern Michigan Prison at Jackson.

He was sentenced by Circuit Court Judge George B. Hartrick. He pleaded guilty to issuing the checks without an account Jan. 27.

DOORS OPEN 10:45

EAGLE DRIVE-IN

Last Times Tonite!

'LAND of the UNKNOWN'
'DAKOTA INCIDENT'

Starts WED.!

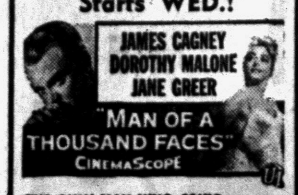

THE ONLY MAN WHO COULD OUTDRAW JESSE JAMES!

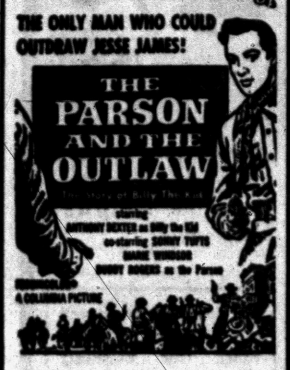

Claims New Fuel Suited for Rockets

BRUSSELS, Belgium (AP) — A Belgian chemist says he has found a new fuel which may help boost rockets toward outer space.

Louis Lacroix, who specializes in preparing varnishes, thinks the process he discovered to manufacture this new fuel may increase the yield from heavily asphaltic crude oil, such as is produced in Venezuela.

★ ★ ★

At present this type of oil yields a comparatively small proportion of volatile fuels, Lacroix said. He said his experiments with Venezuelan crude had produced "astounding results" in high-octane fuel yield.

★ ★ ★

"So far, to obtain the high thrust power necessary to put rockets on their way," Lacroix said, "compounds of fluorine and-or boron were added to the fuel in use."

One property Lacroix claims for his fuel is the ready acceptance of fluorine-boron compounds without usual dangers.

PONTIAC DRIVE-IN THEATRE

—OPEN—
FRIDAY
SATURDAY
SUNDAY
—WITH—
IN-A-CAR HEATERS

Bob Considine Says:

Debbie's Piano Recital Scores Homerun

NEW YORK (INS) — A most gifted teacher of the piano and fine pianist herself, Clara Chichester, presents an annual recital here in New York for her several young students. One supposes that this is duplicated all over the world, as it was Sunday at the pleasant apartment of Dr. and Mrs. Richard Frank, and, of course, at concert halls.

But in Miss Chichester's case, it strikes closer to home. One of her pupils is a young girl we know named Deborah. In Sunday's concert Debbie batted third, as did Babe Ruth and Mickey Cochrane with perhaps less fervor.

A fine little girl named Jill Felix, playing Thompson's "The Dirigible," led off. Another fine little girl, Pamela Taylor, was in the hit-and-run spot, or the bunt post, with MacLachlan's "Climbing." Behind Debbie, in the clean-up position (memories of Gehrig, Foxx, Berra, Aaron, etc.) came Lori Lawrence, with a fine rendition of a Mozart minuet. Cleaned the sacks.

★ ★ ★

The way our kid Debbie got into this situation was as accidental as winning the Irish sweepstakes. Seems that one of our other kids, a fine lout of a boy, made a statement one day about having to take piano lessons. It was couched in a classic American mood. He said, "To hell with it!" Made it stick, too.

Well, that left us stuck with a couple of lessons we had paid for, if memory serves. So it shouldn't be a total loss this girl child used up the lessons. The other day she played "The Ballet Dancer," by Rolseth, as easily as if it were the only piece her parents can play, Chiang Kai-Shek's Chop Sticks.

It's odd, being unable to play any musical instrument except dice, to produce children who want to make coordinated sounds on various musical tools. The untutored father stands around with a false easiness, tapping his foot (out of time) and not able to comprehend the blanch that chalks the faces of the knowing when the dear child hits a clinker that, apparently, sours all unbottled milk as far off as Urbana, Ill.

It's an ignorant thing to acknowledge, but it has been hard for me through the years to like musicians. For me, they are an alien species, remote, removed, hardly of this world. Those with a political conscience so often turned out to be crackpots, it seemed to me. Those who just slogged away in the band seemed as faceless as man could get.

During a more active sports-writing time I wrote a piece, from a cold college football game that featured crazily prancing bandsters, that I would shoot any child of mine who tried to become a member of the band, instead of the team, or a drum-majorette.

Well, tempus fugits. A boy of ours called excitedly from his school the other week. "Pop," he said, "I MADE it! I'm playing Glockenspiel in the band." Another boy we have said, "Pop, I called up today and arranged to rent a gee-tar from Manny's and take lessons from Hy White."

A group of boys in Allenhurst, N.J., swear they are going to form a band, in which our kids will be incorporated. The band's name is the Sputniks, of course.

★ ★ ★

And so there was this girl, Debby, sparring with Rolseth and holding him to at least a draw. Parents learn. But not often.

We still have Mike. Can't play a note.

West Indies Schedules Festival of Arts in April

PORT OF SPAIN, Trinidad — The first West Indian Festival of the Arts will take place in Port of Spain the latter half of April. It will coincide with the inauguration of the First British West Indies Federation Parliament and the visit of England's Princess Margaret.

Talent for the various competitions will be drawn from all the islands in the British West Indies as well as British Honduras and British Guiana.

Roman servants back in the time of Cato received a daily allowance of 1½ pints of wine.

Hollywood Headlines

Aldo Ray Is Maverick, Keeps to Carefree Ways

By BOB THOMAS

HOLLYWOOD (AP) — A maverick among movie stars is Aldo Ray.

The guy simply refuses to behave like a star. He doesn't go to the fashionable parties, nor to the noted night spots. His favorite hangouts are a couple of off-the-beaten-path taverns.

He owns no fancy automobile. Matter of fact, he hasn't any. As for the luxurious home—he's currently living in a friend's apartment.

★ ★ ★

Obviously, Hollywood hasn't changed the free-living, outspoken constable from Crockett (Calif.) in the seven years he has been here. That is a matter of irritation to some people here, notably his boss.

Aldo is employed by Harry Cohn, head of Columbia Pictures and the last tycoon of the movie business. He is the sole remaining studio boss who rules his realm with an absolute and imperious hand. Naturally, the presence of a rebel like Aldo spelled trouble.

★ ★ ★

It started after Aldo's first starring film, "The Marying Kind," with Judy Holliday. Aldo had gone all over the country to exploit the film and had overtaxed his expense account by sending home presents to his family and Jeff Donnell, whom he was courting.

"I'll admit I overdid it," said Aldo. "When I got back and went to get my salary check one week, there wasn't any. I was told they were taking the money out of my check for the presents. If they were going to be that way, that was all right with me."

★ ★ ★

He was earning $200 a week at the time.

He is still working for a three-figure salary, though Columbia racks up $100,000 for loaning him out. His latest service is with RKO for "The Naked and the Dead." It has been over two years since he worked for his own studio.

Nowadays he visits only the mail room to pick up personal letters.

"But it will all be over in August," the actor said. "That's the end of my seven-year contract. And what a happy day that will be!"

Beck Denies Union Loss

Asserts Teamsters in Better Financial Shape Than Before

SEATTLE (AP)—Dave Beck, former president of the Teamsters Union, last night denied that the union is faced with a financial loss because of the way he managed its funds.

★ ★ ★

In an interview with the Seattle Post-Intelligencer, Beck said: "The Teamsters are in marvelous financial position, both as to net assets and liquidity. Certainly they can't possibly be in bad shape when they have several million dolars drawing higher interest rates than they would pay for borrowing."

At Miami Beach, Fla., James R. Hoffa, Beck's successor as president of the union, said the opening session of the Teamster's Executive Board was largely occupied with examining union funds investments.

★ ★ ★

It was reported that Beck had tied up most of the union's 35-million-dollar assets in long-term mortgages and other investments, but that the union was left with relatively few liquid assets.

Beck estimated the union has "six or seven million dollars" invested at a higher interest rate than it would be required to pay for borrowing.

"The union has a reserve of over a million dollars in cash right now," he said. "There is no immediate need of borrowing and no foreseeable need of borrowing.

"The union had 14 million dollars more in assets when I left office as president last month than when I went in, on Dec. 1, 1952, and 400,000 more members."

Membership of the union is 1,400,000.

There are more than 500-known species of the flea.

Lake Theatre
MArket 4-2151
NOW!


PLUS—
CHECKPOINT
Anthony Steel • Odile Versois • Stanley Baker
James Robertson JUSTICE

At 1:00 - 4:45 6:25 9:20
Oakland
HURRY! Final Days!

Peyton Place
COLOR by DE LUXE CINEMASCOPE
PRICES FOR THIS ATTRACTION
Mat. 90c • Evenings $1.25 • Children 25c

COMING SOON
MARLON BRANDO
AND AN EXQUISITE NEW JAPANESE STAR.
SAYONARA


Filmed in TECHNIRAMA and TECHNICOLOR
CO-STARRING PATRICIA OWENS • RED BUTTONS • RICARDO MONTALBAN • MARTHA SCOTT • MIYOSHI UMEKI • JAMES GARNER
AND INTRODUCING MIIKO TAKA
PRODUCED BY WILLIAM GOETZ • DIRECTED BY JOSHUA LOGAN

Get MORE OUT of LIFE — GO OUT to the MOVIES!
65c 'til 5 P.M. Strand Open 10:45
LAST DAY! LAST DAY!
Jet-Screaming to New Heights of Excitement
BOMBERS B-52
In WarnerColor Starring NATALIE WOOD KARL MALDEN
Co-Starring MARSHA HUNT • EFREM ZIMBALIST, JR.

STARTING WEDNESDAY
TOP DISK-JOCKEYS PICKED ITS STARS, PICKED ITS SONGS AND ARE IN IT TOO!


Plus! The Story of a Teen Age Fire Bomb!
"THE GREEN-EYED BLONDE"
Starring Susan Oliver—Tommy Moore—Beverly Long
. . . COMING SOON! JOAN COLLINS in "SEA WIFE"

NOW!!! thru THURS.
IT'S ALL AGLOW... AND ALL SO WONDERFUL!
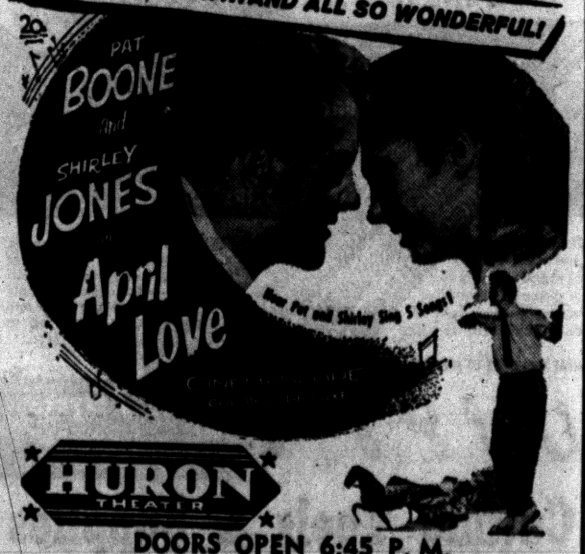

HURON THEATER
DOORS OPEN 6:45 P. M.

LAST DAY! KEEGO THEATRE LAST DAY!
7:00-10:00 8:45 Only


MICKEY ROONEY
BABY FACE NELSON
...who was the FBI's Public Enemy No. 1!

Just what is it that makes Stroh's beer taste so good?



The finest ingredients for one thing...

Into the brewing of Stroh's beer go the finest ingredients: top grade barley malt, white rice and choicest hops. No wonder Stroh's has a flavor no other American beer can equal!

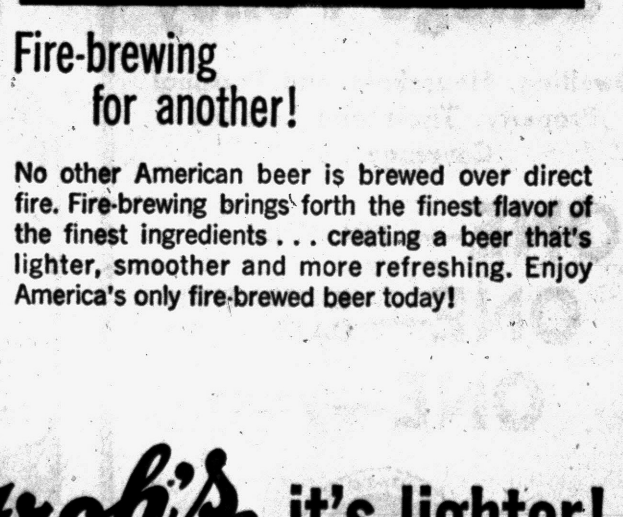

Fire-brewing for another!

No other American beer is brewed over direct fire. Fire-brewing brings forth the finest flavor of the finest ingredients . . . creating a beer that's lighter, smoother and more refreshing. Enjoy America's only fire-brewed beer today!

You'll like Stroh's it's lighter!

The Stroh Brewery Company, Detroit 26, Michigan.

A Salute to BOY SCOUT WEEK FEBRUARY 7 TO 13



Our hats are off to this wonderful organization for their tremendous effort for the youth of today. We offer our sincere congratulations to The Boy Scouts of America on their 48th anniversary.

JOIN or SUPPORT This Growing Group TODAY!

This Ad Sponsored by Blue Sky Drive-In,

ON TV: Red Wing Hockey (TV and Radio.) Sat. Afternoon Hockey (Ch. 2). Capt. David Grief (Mon. 10:30 PM, Ch.7) Martin Kane (Fri. 7:00 PM, Ch.4)

Community Aiding Family

6 Orphan Children Start New Life With Sister, 18

LEWISTON, Idaho (AP) — A new life for six little orphan girls who will be mothered from now on by their 18-year-old married sister was rapidly settling into a routine today.

★ ★ ★

Mrs. Leona Moore, who was granted custody of the children, arranged for Linda, 12, Julie, 10, and Toni, 9, to enter the Webster Elementary School this morning.

The other little girls —Kristie, 6, Nola, 3, and Viola, 2— were just stay-at-homes in the modest two-bedroom house in which the family will live until larger quarters are available.

★ ★ ★

The little girls were orphaned last month when their parents, Mr. and Mrs. Clarence Larsen of Pine Creek, Idaho, were killed in a highway crash.

When Leona — who married a 28-year-old Lewiston paper mill worker 14 months ago — heard of the tragedy, she hurried to Pine Creek and took charge. She said she wanted to become the children's legal guardian.

Probate Judge Peter Dufresne approved. The Moores have no children of their own.

★ ★ ★

This community has been rallying to the family's support for several days. The Moores will live rent-free in the two-bedroom house for a month, or until a larger home is found. If one isn't available, lumber has been donated and the Carpenters Union has offered to add a bedroom to the present home.

Lewiston residents also have donated cash and a number of kitchen appliances. A mother's club says it will provide new clothing as the girls grow up. Moore's employer, Potlatch Forests, Inc., is donating the heat for the house.

★ ★ ★

Now all that's left is for the seventh orphaned Larsen child — 15-year-old James — to come home. He's attending school at Nampa, Idaho, but he's expected to join the family soon.

Venom Lulls Victims

ATLANTA — All spiders have a venom they use to quiet their victims. But only the black-widow spider has pincers that are able to penetrate your skin and inject enough poison to harm you seriously.

BOARDING HOUSE



OUT OUR WAY



THE JACKSON TWINS — By Dick Brooks

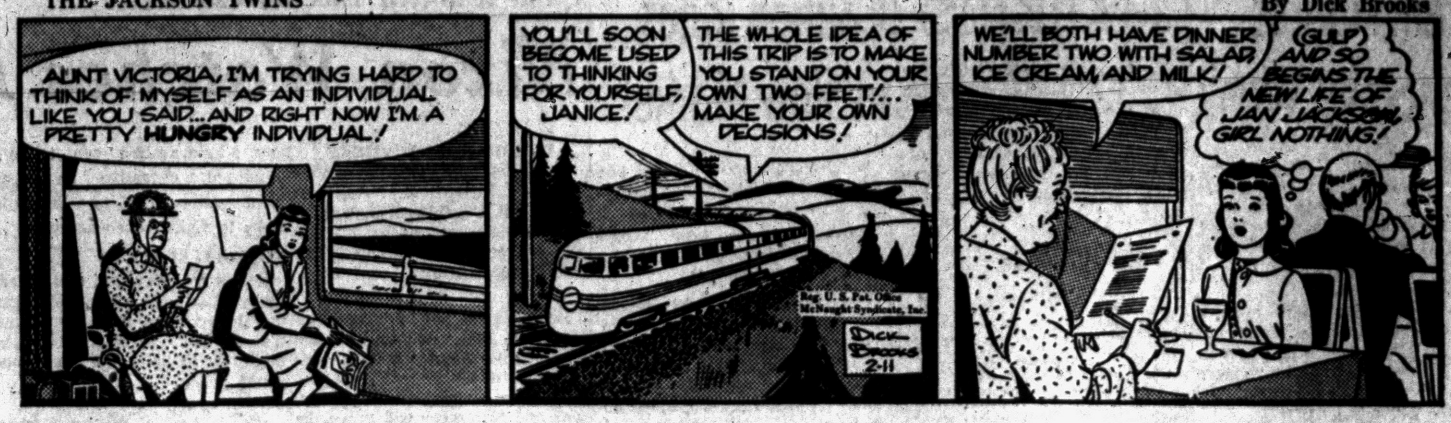

ALLEY OOP — By T. V. Hamlin



NANCY — By Ernie Bushmiller



CAPTAIN EASY — By Leslie Turner



BOOTS AND HER BUDDIES — By Edgar Martin



DIXIE DUGAN — By McEvoy and Strieber



MORTY MEEKLE — By Dick Cavalli



THE GIRLS — by Franklin Folger

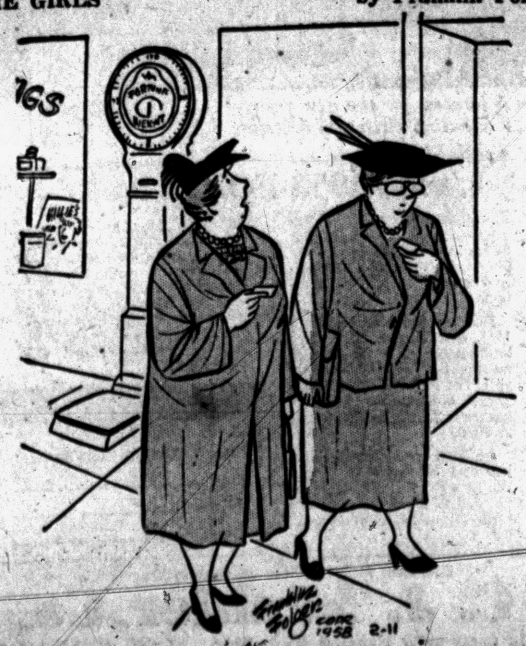

HALF ACRE CASTLE — John Morris



GRANDMA — By Charles Kuhn



DONALD DUCK — By Walt Disney



Grain Futures Generally Weak

CHICAGO Feb. 11 (AP) — A general weakness seeped through the grain futures market in early board of trade dealings today. Transactions in corn, however, were at firm prices.

★ ★ ★

Soybean prices eased after a weaker opening in vegetable oils and soybean meal and a report that Manchurian beans were going to the European market at around $1 a ton under U.S. exports.

Wheat trading was very light with offerings in excess of demand following another report that weather conditions for the winter crop continue favorable.

Near the end of the first hour wheat was ⅛ cent higher to ⅜ lower, March $2.16⅜; corn ½ to ¾ higher, March $1.10¼, oats unchanged to ⅛ lower March 64⅞; rye ⅛ to ¾ higher, March $1.26; soybeans ⅛ to ⅝ lower, March $2.22⅞; and lard unchanged to 5 cents a hundred lbs higher, March $11.72.

Grain Prices

CHICAGO GRAIN

CHICAGO, Feb. 11 (AP) — Opening grain prices:

Wheat—		Oats—	
Mar.	2.16⅜	Mar.	64½
May	2.10⅝	May	62⅝
July	1.86⅞	July	59¼
Sep.	1.89⅞	Rye—	
Dec.	1.95	Mar.	1.25½
Corn—		May	1.20
Mar.	1.09⅝	July	1.11½
May	1.12⅛	Lard—	
July	1.16¾	Mar.	11.70
Sep.	1.16¾	May	11.65
Dec.	1.12½	July	11.70

Permits Banned to Land Firm

Area Board Prohibits Issuance to Developers Until Debt Paid

Formal action by Waterford Township board members at last night's meeting prohibits the issuance of any more building permits to land developers Coleman and Friedman of Ferndale.

★ ★ ★

Th company developing subdivisions near Isaac Crary Junior High School had deposited $2,500 with the township for operation and maintenance of a sewer treatment plant. These funds have been used plus $1,500 more which has been paid by the township.

Until the debt has been paid and an additional $2,500 deposited with the township in good faith, there will be no more permits issued to the company.

A request from Lewis Bromm, 3448 Shelby St., for installation of blinking warning signals for school children's safety was considered by board members.

Bromm asked the board to send a letter to the Oakland County Road Commission to request installation cost estimates so that he may promote his project to, parent-teacher associations, the board of education and other organizations.

Cost of two machines for each school is $400 but installation is approximately $1,000 per school. The lights have been state - approved, Bromm said.

Competitive bids on two township insurance policies which expire March 1 wil be asked in the near future.

City Youth Injured Slightly by Auto

A 13-year-old Pontiac boy, Herman R. Wikle, of 65 Pine St., was slightly injured Monday afternoon when he walked into the side of a moving car, according to Pontiac Police.

★ ★ ★

The car, driven by Leonard A. Germin, 49, of 70 Ruth St., was going west on W. Huron St. near Norton Ave.

Wikle was treated for minor injuries at Pontiac General Hospital and released.

YOUR PLANS FOR THE FUTURE SHOULD

Start Now!

Many well selected common stocks are excellent investments *right now*, as well as being ideal to include in your plans for the future. Investment can be made monthly out of income, if you wish. Write or phone for free list of suggested stocks.

WATLING, LERCHEN & CO.

Member New York Stock Exchange and other leading exchanges

716 Pontiac State Bank Bldg. FE 4-2895

MARKETS

The following are top prices covering sales of locally grown produce brought to the Farmer's Markets by growers and sold by them in wholesale package lots. Quotations are furnished by the Detroit Bureau of Markets, as of Monday.

Produce

Fruits

Apples, Delicious, bu.	$4.50
Apples, Jonathan, bu.	3.00
Apples, McIntosh bu.	3.50
Apples, Steele red, bu.	5.00
Vegetables	
Beets, topped, bu.	2.00
Cabbage, Stndrd., bu.	2.50
Carrots, topped, bu.	3.75
Celery, root (doz.)	1.50
Horseradish pk. basket	2.75
Leeks (bchs.) doz.	1.75
Onions, Dry, 50-lb.	1.75
Parsley, Root (bch's.) doz.	1.25
Parsnips, bu.	1.75
Potatoes, fancy, 50-lb. bag	1.75
Radishes, hothouse (bchs.) doz.	1.50
Rhubarb, hothouse, (bchs.) doz.	1.25
Squash Hubbard, bu.	2.25
Tomatoes, hothouse (bskt.) 8 lbs.	3.25
Turnips, topped, bu	2.75

Poultry

DETROIT EGGS

DETROIT, Feb. 10 (AP)—Eggs, f.o.b. Detroit, cases included, federal - state grades:

Whites, grade A, jumbo, 48; extra large, 41; large 37-42, weighted average, 40; medium, 34-38, wtd. avg. 36½; small, 30-35, wtd avg., 32; grade B, large, 34-39; wtd. avg. 37½; browns, grade A, extra large, 41; large, 36-40, wtd. avg., 37; medium 33-37, wtd. avg., 34; grade B, large, 34-38, wtd. avg.,35; grade C, large, 32; checks, 29-33, wtd. avg., 29½.

Commercially graded: Whites, grade A, jumbo, 40-41; extra large, 37-38; large, 36-38; medium, 34; browns, grade A, jumbo, 40; large, 36; medium, 34; grade B large, 31-32.

DETROIT POULTRY

DETROIT, Feb. 11 (AP) — Prices paid for No. 1 top quality live poultry up to 10 a.m.:

Heavy type hens, 25-26; light type hens, 13-14; heavy type, broilers or fryers, 2½-3 lbs. whites, 23-25, barred rocks, 26-27; capons, 4-4½ lbs., 25, 5-9 lbs., 25-29, mostly 28-29; old roosters, 14.

Livestock

DETROIT LIVESTOCK

DETROIT, Feb. 10 (AP) — (USDA) — Cattle, salable, 2,000. Bulk early supply slaughter steers and heifers, quality somewhat improved over last Monday; good to average choice grades predominating; increased showing of choice steers; cows comprise around 30 per cent of run, quality not too attractive; canner and cutter grades predominating; opening trade on slaughter steers and heifers very active, fully 50 cents higher than last week's strong close, or 50-1.00 higher than early last week; cows moderately active, fully steady; early sales choice 990-1240 lb. steers 26.00-26.50; around 8 loads average to high choice 1040-1190 lb steers at 26.00; most good to low choice steers 23.50-25.50; steers at 25.50 largely good grade with an end of choice; standard grade steers 20.50-23.00; few utility steers 18.00-20.50; few loads choice heifers 25.00-26.50; good grade heifers 23.00-24.50; Utility and standard heifers 18.00-23.00; Utility cows 16.00-17.25; canners and cutters 12.00-16.00, largely 12.50 and up.

Vealers, salable, 200 early trade on small receipts active, full steady; early sales choice to prime vealers 30.00-36.00; no high prime in early supply; standard and good grade vealers 24.00-30.00; utility 18.00-24.00; culls 12.00-18.00.

Hogs, salable, 700. Butchers opening fully 50 cents higher; sows not established; mixed lots No. 2 and 3 190-240 lbs. 20.00-20.25; mixed No. 1 and 2 190-230 lbs. 20.50; few mostly No. 1 20.75; No. 2 and 3 240-300 lbs. 18.50-19.50; mixed lots 160-190 lbs. 19.00-19.75.

Sheep, salable, 1500. Early trade wooled slaughter lambs very active, fully 50 cents higher; bulk shorn lambs still unsold; lot prime wooled lambs 26.00; 3 lots prime wooled lambs under 105 lbs. 25.50-25.75; lot good wooled lambs 24.00; one load good and choice shorn lambs No. 2 pelts 23.75.

Waterford PTAs Slate Programs for Founders Day

Founder's Day programs will be conducted this week by two Waterford Township Parent - Teacher Associations.

★ ★ ★

At 7:30 p.m. Wednesday, the Lambert Elementary School PTA will celebrate Men's Night and Founder's Day.

William Shunck, superintendent, wil be the guest speaker. Shunck will discuss the two mill tax for school maintenance and general school finances. A question and answer period will follow.

Several members will also explain the PTA's objectives in commemoration of Founder's Day.

★ ★ ★

Refreshments will be served by the mothers of fourth grade pupils and a babysitting service for preschool children will be provided by the Lambert girl scouts.

Principal Willia Veire will talk on the present status of curriculum study in the Waterford Township schools at the Drayton Plains Elementary School PTA meeting Thursday.

★ ★ ★

The meeting, held in the school auditorium beginning at 7:45 p.m., will celebrate Founder"s Day and the mothers of third grade pupils will serve refreshments. Mrs. Dale Nelson will conduct the program.

Foxy Hound Steals

HEXTON, England (AP)—Farmer Gus Oliver reported that a hound on a foxhunt left the pack, jumped through a window of his cottage, seized a freshly made bread pudding and resumed the chase, chomping happily.

NOTICE OF SALE

Notice is hereby given by the undersigned that on Thursday, February 27, 1958 at 10:00 A.M. at 126 South Main Street, Rochester, Oakland County, Michigan, public sale of a 1953 Chevrolet 2 door, bearing motor number 1AA 959499, serial number C53F101082, will be held for cash to the highest bidder. 126 South Main Street, Rochester, Oakland County, Michigan, is the place of storage.

NATIONAL BANK OF DETROIT
ROCHESTER BRANCH
339 Main Street,
Rochester, Michigan.
A. J. Bailey,
Instaloan Manager
Feb. 11, 12, '58

PUBLIC SALE

1953 Chevrolet, 2 door, Motor No. 1AA 1139831, Public Sale to be held at 10:30 A.M., February 14, 1958, at 28 N. Saginaw St., 6th Pontiac State Bank Bldg., Pontiac, Mich.

Feb. 11, 12, '58

PUBLIC SALE

1954 Hudson Club Coupe, Serial No. 6318985, Public sale to be held February 14, 1958, 10:30 A.M., 601 Pontiac State Bank Bldg., 28 N. Saginaw St., Pontiac, Michigan.

Feb. 11, 12, '58

Caution Rules in Slow Market

NEW YORK (AP) — Caution prevailed in an exceedingly narrow and slow market early today.

Leading stocks were mixed, showing fractional gains or losses. Many were unchanged.

The opening was fairly active but after the initial blocks were cleared, trading slowed down to a walk. The market has gone through four straight declines since the 1958 rally topped-out on Feb. 4.

Business and industrial news remained spotty. Some economists expressed doubt about the widely-predicted midyear upturn.

Chicago, Rock Island and Pacific Railroad cut its dividend and the stock dropped around a point but selling was not heavy. Meanwhile, badly-battered New Haven Railroad stock picked up about a point.

Throughout major groups there was no particular emphasis. Such stocks as General Motors, American Telephone, Bethlehem Steel and Anaconda were about unchanged.

Small gains were posted by U. S. Steel, Goodyear, Phelps Dodge, International Nickel, General Electric and Texas Co.

New York Stocks

(Late Morning Quotations)

Admiral	8.4	Int Nick	74.4
Air Reduc	33.6	Int Paper	91.2
Allied Ch	76.4	Int Shoe	35.8
Allis Chal	23.7	Int Tel & Tel	30.6
Alum Ltd	26.6	Johns Man	37.5
Alcoa	64.7	Jones & L	39
Am Airlin	17.1	Kelsey Hay	33
Am Can	42.7	Kennecott	81
Am Cyan	40.7	Kimb Clk	40.6
Am Gas & El	41.4	LOF Glass	73
Am M & Fdy	34.4	Lib MCN&L	8
Am Metal	19.6	Lockh Aire	41.8
Am Motors	9.1	Loew's	14.2
Am Rad	13.1	Lone S Cem	32.8
Am Seating	24.3	Lorillard	38.5
Am Smelt	39.4	Martin Co	33.1
Am Sugar	26.4	May D Strs	36.3
Am Tel & Tel	171.4	Mead Cp	30.3
Am Tob	70.4	Merck	41.6
Am Viscose	28.3	Merr Ch & S	19
Anaconda	42.7	Mpls Hon	62.4
Anac W&C	52.2	Minn M&M	79
Armour & Co	12.3	Minn P&L	30.1
Atchison	18.6	Monsan Ch	34
Atl Refin	36.6	Mont Ward	33.2
Avco Mfg	6.4	Motorola	39.4
Balt & Ohio	25.5	Mueller Br	23.5
Benguet	1	Nat Bisc	45.1
Beth Steel	39.4	Nat Cash R	55.3
Boeing Air	37.6	Nat Dairy	40.7
Bond Strs	15.3	Nat Gyps	45
Borg Warn	28.1	Nat Lead	100
Briggs Mf	7.1	NY Central	15
Brist My	56.1	Nia M Pw	31.8
Brun Balke	34.6	No Am Av	30.3
Budd Co	10.4	Nor Pac	36
Burroughs	60.7	Nor Sta Pw	17.6
Cal Pack	41.1	Nwest Airlin	12.6
Campb Soup	34.3	Ohio Oil	30
Can Dry	16.5	Owens Cng	40
Can Pac	24.5	Pac G & El	51.6
Capital Airl	17	Pan A W Air	13.7
Case, JI	15.5	Param Pict	36.4
Cater Trac	63.5	Parke Da	60.5
Ches & Oh	52.2	Pa RR	12.5
Chrysler	53.4	Pfizer	57.2
Cities Svc	48.7	Phelps D	40.5
Clark Equip	45.5	Philco	14.6
Colum Gas	16.7	Philip Mor	49.6
Comw Ed	43.7	Phill Pet	37.7
Con N Gas	42.7	Pure Oil	30.4
Cont Can	43.5	RCA	33.5
Cont Mot	7.5	Repub Stl	41.7
Cont Oil	39.7	Rex Drug	10.2
Copper Rng	18.4	Reyn Met	36.4
Corn Pd	35.2	Rey Tob B	66.7
Curtis Pub	10.3	Rock Spg	26.5
Deere	39.5	Royal Dut	39.5
Det Edis	39.2	Safeway St	26.7
Doug Aire	6¼	St Jos Lead	23.7
Dow Chem	57.4	St Reg Pap	30.5
Du Pont	184	Seab Al R	23.6
East Air L	4.2	Sears Roeb	26.6
East Kod	102.5	Shell Oil	60
El Auto L	26.5	Sinclair	48.8
Emer Rad	5	Socony	46.6
Erie RR	8	Southern Co	26.6
Ex-Cell-O	31	Sou Pac	37.7
Firestone	86	Sou Ry	32.1
Ford Mot	39.7	Sperry Rd	19.1
Fruch Trs	11.6	Std Oil Ind	36.7
Gen Dynam	62.3	Std Oil NJ	48.7
Gen Elec	62.1	Std Oil Ohio	49.7
Gen Fds	53.3	Stevens, JP	19.3
Gen Mills	64.6	Stud Pack	3.1
Gen Motors	34.6	Sun Oil	61.2
Gen Tel	43.1	Swift & Co	32.5
Gen Time	20	Sylv El Pd	36.2
Gen Tire	27.2	Texas Co	57.6
Gillette	33.6	Tex G Sul	16.6
Goodrich	64.2	Textron	12.7
Goodyear	71.5	Thomp Pd	47.2
Grah Paige	1.1	Timk R Bear	35.2
Gt No Ry	36	Underwd	15.2
Greyhound	15.6	Un Carbide	92.1
Gulf Oil	105.1	Unit Aire	55
Hersh Choc	56.1	Unit Fruit	41.3
Homestk	38	Un Gas Cp	29.6
Hooker El	25.5	US Lines	26.3
Ill Cent	31.1	US Rub	33.6
Indust Ray	16.5	US Steel	56.6
Inland Stl	80	US Tob	22.1
Inspir Cop	30.1	West Un Tel	17.1
Interlak Ir	21.6	Westg El	63.7
Int Bus Mch	333	White Mot	42.3
Int Harv	30.6	Wilson & Co	16.4
		Yngst Sh & T	79.1

STOCK AVERAGES

(Compiled by The Associated Press)

	30 Indust	15 Rails	15 Util	60 Stocks
Noon Tues.	240.0	87.2	75.4	161.4
Net change	+.1	—.1		+.1
Prev. day	239.9	87.3	75.4	161.3
Week ago	246.3	90.7	75.7	165.0
Month ago	240.6	118.4	72.8	168.0
1957-58 high	280.0	134.7	77.5	188.8
1957-58 low	228.0	78.2	66.2	150.9
1956 high	276.3	155.1	76.9	191.5
1956 low	244.0	126.2	69.6	171.6

DETROIT STOCKS
(C. J. Nephler Co.)

Figures after decimal points are eighths

	High	Low	Noon
Allen Elec & Equip Co	*	2.7	
Baldwin Rubber Co	*	3.2	14.2
Rose Gear Co	*	24.2	25.2
G. L. Oil & Chem Co	*	1.3	1.4
Howell Elec Mtr Co	*	5.1	5.4
Pen. Metal Pd Co	*	10.5	10.7
The Prophet Co	*	7.5	8
Rudy Mfg Co	*	7	7.3
Toledo Edison Co	*	13	13.2
Wayne Screw Pd Co	*	1.7	2

*No sale; bid and asked.

Kresge Stores Earnings Show Increase for '57

Franklin P. Williams, president and general manager announced the earnings of the S. S. Kresge Co., and subsidiaries for 1957 as $14,463,494 or $2.62 per share. This is an increase of $116,338 or two cents per share over 1956. Sales of the companies were $377,169,219 or 2.95 per cent over 1956.

Williams said that 33 new stores were opened in 1957. This was the largest new store program since the early 1930's.

Ninety-nine stores were converted from full sales clerk service to check-out, making 281 of the companies' 692 stores check-out operations.

Woman Struck by Car Injured Only Slightly

Suffering only minor injuries when struck by a car on Auburn Ave. near Center St., Monday, was Florence S. Soter, 70, of 101 Auburn Ave.

She was treated at Pontiac General Hospital and released. Police said she got half way across Auburn and then stepped back into the path of an eastbound auto driven by Willie Mae Jordan, 26, of 10½ S. Saginaw St.

Links It to GOP Election Chances

Nixon Watches Economy

By RUTH MONTGOMERY

WASHINGTON (INS) — Vice President Richard M. Nixon said today that Republican chances of winning the congressional election this fall are "wrapped up in the fate of our economy."

★ ★ ★

He predicted that Democratic attempts to make defense an issue will boomerang, because the launching of the Army "Explorer" and other developments between now and November will prove the effectiveness of our military posture.

"The economic factor is all that the administration needs to be concerned about, as far as the campaign is concerned," Nixon told this correspondent in an informal chat.

He advised the "wise money" boys to bet, however, on an upturn in the economy before fall, "because the economy is basically sound and this administration does not plan to sit idly by and allow the downtrend to continue."

★ ★ ★

Nixon said the time is past when any administration can tolerate prolonged, excessive unemployment without taking dramatic steps to right the economy.

NO FULL CONTROL

He warned, however, that no administration can completely control the economic cycle, any more than it can control what Russia might do to upset the precarious world peace.

★ ★ ★

Nixon, who leads other GOP presidential contenders by a nearly three-to-one margin in the public opinion polls for 1960, said he thinks President Eisenhower passed his low point in popularity two weeks ago. From now on, he predicted, Ike will begin to regain his once-phenomenal public esteem.

Asked for his opinion of "strong" presidents as opposed to those who "compromise" with Congress, the vice president mused:

"Each president has his own way of effecting leadership. President Eisenhower has been strong in his way. He believes in persuasion and getting people to work together. He is not flamboyant and loud and dictatorial. President Truman was all of those things, and yet both were leaders in their way."

★ ★ ★

Nixon said a president's popularity is like a free economy—it goes up and down. If a president is fundamentally sound, however, he believes history will record him as an outstanding one. Otherwise, it won't.

MOST SUCCESSFUL

The vice president predicted that by the end of his eight-year term, Ike will no doubt rank among the most successful presidents.

★ ★ ★

"But this, of course, can be affected by events he can't control," he cautioned. "Three great issues affect a president's place in history: International affairs, domestic economy, and the honesty and efficiency of his administration."

Nixon said that on the third count, Ike will "rate among the very best," but that he cannot control what the Soviets may do, or the exact cycle of our economy.

One thing working in favor of Eisenhower, Nixon declared, is his own "high standard of personal morality which he insists on up and down the line."

Occasionally, he conceded, a bad apple turns up "but is promptly disposed of."

★ ★ ★

"There is no danger of Eisenhower going out as Truman did under a cloud in 1952," Nixon concluded. "Truman's place in history was damaged by the acts of some of his friends in high places."

Your PTA Is Planning

Slate Special Programs

With National PTA Founder's Day moving into the limelight, parent-teacher associations throughout the Oakland County area are scheduling special programs this week in observance of the organization's 61st birthday. The PTA dates back to Feb. 17, 1897.

West Bloomfield Township

Scotch School PTA will take the Founder's Day theme for its program at 8 p.m. Thursday when it is host to Green, West Bloomfield High and Roosevelt PTAs.

A highlight of the program, to be held at the Scotch School, will be a play, "Our Objects, Now and Then," in which parents from each of the four PTA groups will act.

A flag ceremony will be presented by the combined scouts in the area. Special music will be under the direction of Mrs. Dreama Royal and Mrs. Merlin Asplin.

Historians' books from each of the four PTAs will be on display. A committee of four women has charge of refreshments, with Mrs. Thomas Bertrand in charge of table decorations. A woman member from each of the four PTAs will preside at the tea and coffee service.

Invocation and benediction will be by the Rev. Edward Auchard of Orchard Lake Community Church.

Bloomfield Township

Boy Scouts of Troop B-19 will have the stage when Hickory Grove PTA meets at 8 p.m. Thursday.

Following the Scouts' Color Guard Ceremony, Charles Robinson, institutional representative, will describe activities and project of the troop and introduce the troop's scoutmaster, George Edgington.

A Court of Honor will be held so that PTA members may witness the badge-awarding ceremony. The scouts also will demonstrate a troop meeting-in-miniature, with fire-building, bandaging, knot-making and other basic skills.

Climax of the scout program will be presentation of the troop charter by a representative of the Oakland Boy Scout Council.

GOP Disavows Money Appeal

Call for Funds in Texas Links Contributions to Fate of Natural Gas Bill

WASHINGTON (AP)—The Eisenhower administration today disavowed any connecion with a Republican fund appeal in Texas which linked party contributions and the fate of the natural gas bill.

★ ★ ★

So did Chairman Meade Alcorn of the Republican National Committee.

The appeal, printed today in the Washington Post, went out in connection with a $100-a-plate fund-raising dinner in Houston last night in honor of Rep. Joseph W. Martin Jr., of Massachuetts, GOP House header.

Under a Jan. 30 date, it bore the signature of H. J. Porter, Texas Republican national committeeman.

★ ★ ★

It said Martin had always been a friend of the Texas oil and gas industries, had helped pass a bill to ease federal control over natural gas producers in the past, and it will be up to Martin to muster at least 65 per cent of the Republican votes "in order to pass the gas bill this year."

"He has to put Republican members from northern and eastern consuming areas on the spot politically," the appeal added, "because the bill is not popular due to the distortion of facts by newspaper columnists and others."

Even before the Republican National Committee could whip out a formal statement expressing its disavowal White House press secretary James C. Hagerty said it would be forthcoming.

Parke, Davis Sales Earnings Hit Peak

DETROIT (INS) — Parke Davis and Co. reported today that 1957 was a record year for sales and earnings in the company's 91-year history.

★ ★ ★

The drug firm stated net sales were $162,287,823 as compared with the previous high of $138,136,475 in 1951.

Net earnings were listed at $27,929,887 or $5.67 a share on 4,921,869 shares outstanding at the end of 1957. This compares with 1951's former high of $19,053,742, or $3.89 a share.

★ ★ ★

The company said last year's sales were a 21 per cent boost over the $134,092,736 reported for 1956 and the 1957 earnings were 58.3 per cent higher than the $17,645,728 reported the previous year, which amounted to $3.59 a share.

Shanty Ransacked

A Commerce Township fisherman, Don McCallum, of 3252 Buss Dr., reported to Oakland County Sheriff's Deputies Monday that someone had ransacked his fishing shanty and stolen over $26 worth of equipment from it. The shanty was on a small lake adjacent to Mud Lake, in Commerce Township.

Youth Faces Hearing in Fatal Stabbing

Remanded back to Royal Oak Township Justice Court for examination was 17-year-old Robert Burnside, who faces charges in the fatal stabbing Feb. 1 of another youth following a teenage dance at the township community building.

Killed in the knifing was William C. Johnson, 17, of 8112 Cloverdale, Ferndale.

Leroy W. McEntee, assistant Oakland County prosecutor, said the investigation was still continuing, which will determine on what charge the youth, who just turned 17 yesterday, will be examined.

Burnside, of 10441 Fanwood Dr., Royal Oak Township, is in Oakland County Jail after he failed to post $1,000 bond set Monday by Judge George B. Hartrick. He was arraigned on a charge of felonious assault after Juvenile Court had waived jurisdiction over him.

Rev. Horace White, Racial Leader, Dies

DETROIT — Rev. Horace A. White, Negro religious and civic leader in Detroit and pastor of the Plymouth Congregational Church there, died last night in Crittenton General Hospital after an illness of two months. He was 50.

A member of the first Mayor's Interracial Committee, he was a recognized leader in work for better racial relations. He had been a director of the Lapeer State Home and Training School since 1943, and because of his work with the mentally handicapped children, was given a distinguished service award in 1954 by the Detroit Regional Council of the Michigan Association for Retarded Children.

Prefers Guy Madison

LOS ANGELES (AP) — Robert Ozell Moseley, 36, familiar to TV viewers and moviegoers as Guy Madison, wants that to be his legal name. Madison and his wife, former actress Sheila Connolly, 27, petitioned Superior Court for the change.

News in Brief

Shirley Puckett, of 970 Berwick Blvd., reported to Pontiac Police Monday that two men had snatched her purse, containing $7 and miscellaneous papers and escaped on foot, while she was walking at 888 Orchard Lake Ave.

J. B. Burchell, 37, of 7733 24 Mile Rd., Utica, pleaded guilty to a charge of drunk driving Monday, before West Bloomfield Township Justice Elmer C. Dieterle, and paid a fine of $90 plus $10 costs.

St. Andrew Episcopal Church, 5301 Hatchery Rd., Drayton is having a buffet dinner on Friday, Feb. 14. 5:30 p.m. Price $1.50. Children under 12, 75c. adv.

Luncheon, Wed., Feb. 12, 11 to 1 p.m., 85c. St. John's Lutheran Church, Hill St.

Backenstose Book Store, 19 E. Lawrence St. Get your Valentine cards now! Cards for everyone—one of the best selections in town. adv.

Lodge Calendar

Regular meeting of Pontiac White Shrine No. 22 will be held Wednesday, February 12th, at 8 p.m. at Roosevelt Temple. 22 State St. Bernice Cover, Scribe. adv.

2,208,000 hours of service were given by Red Cross volunteers in 176 Veterans Administration hospitals in the U.S. during 1957.

U.S. to Battle Sea Lamprey With Chemical

WASHINGTON (AP) — The Interior Department now regards chemical compounds as the best means of eradicating the sea lamprey in the Great Lakes.

★ ★ ★

Donald L. McKernan, director of the department's Bureau of Commercial Fisheries, said this method "in the long run . . . will bring about a control of sea lamprey perhaps as much as 5 or 10 years earlier (than electrical means) and save perhaps millions of dollars."

McKernan's statement was made before the House Interior Appropriations Subcommittee.

The lamprey, a parasitical eel-like sea animal which preys on fish, has been steadily increasing in the Great Lakes.

McKernan testified that a chemical compound called Bowlap 30 was 98 per cent effective last October in destroying lamprey larvae at a Lake Huron stream in Michigan without appreciable damage to game fish.

Now Your Can Save Money When You Buy Home Insurance!

Save Up to 25% Policy — Now in One Broader Protection

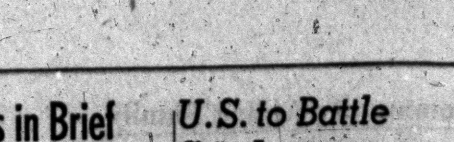

You Receive Protection for Your Home, the Contents, Theft and Personal Liability.

YOUR Independent Insurance AGENT

H. W. HUTTENLOCHER Agency

H. W. Huttenlocher — 306-320 Riker Bldg. — Max E. Kerns — FE 4-1551

Stranded Car Yields Woman, Dead Husband

BALDWINSVILLE, N.Y. (AP)—She moaned and shivered beside her dead husband in an automobile buried in snow for two nights.

Finally, Mrs. Henry Allen heard footsteps yesterday and leaned on the horn. A faint beep reached rescuers.

★ ★ ★

They found Allen, 46, dead of a heart attack. Mrs. Allen, 44, was suffering from chill and shock.

"Thank God, it's about time!" she murmured.

★ ★ ★

Just how long Allen had been dead was not determined. To Mrs. Allen, it was "several hours." She was treated at a Syracuse hospital and discharged.

She said a blizzard that struck this central New York area halted the car Saturday night as the couple drove toward their home near here after shopping in Baldwinsville. They were to celebrate her birthday at home.

★ ★ ★

Allen tried twice to shovel the car free, then complained of a pain in his chest. He slumped over the wheel and she could not wake him.

Allen had been a foreman for the Carrier Corp. in Syracuse 20 years.

High School Boy in New York City Unable to Read

NEW YORK (AP)—A 19-year-old boy who was exposed to a high school education admitted in court yesterday that he cannot read his junior high school diploma.

★ ★ ★

Fifty-three boys and girls from 17 junior high school student councils were on hand as guests of Brooklyn Judge Samuel S. Liebowitz as George Golstein of Brooklyn made his admission.

Goldstein also conceded that after three years of regular high school he cannot spell "character," "behavior" and "citizenship."

Leibowitz sentenced him and two other youths in an assault last Sept. 10 on a rookie policeman. Goldstein will serve 2½ to 5 years in an Elmira, N.Y., correctional institution. He had pleaded guilty.

★ ★ ★

The student council members were in court to observe judicial procedures as part of their training in civics.

An average American drinks more than 2.5 cups of coffee per day.

STATE OF MICHIGAN—In the Probate Court for the County of Oakland, Juvenile Division.

In the matter of the petition concerning Doris, Vivian and Joan Curry, minors. Cause No. 15722.

To Lester Curry, father of said children.

Petition having been filed in this Court alleging that the present whereabouts of the father of said minor children are unknown, and the said children are dependent upon the public for support, and that said children should be placed under the jurisdiction of this Court.

In the name of the people of the State of Michigan, you are hereby notified that the hearing on said petition will be held at the Oakland County Service Center, Court House Annex, 1200 N. West Blvd., in the City of Pontiac in said County, on the 18th day of February, A.D. 1958, at one o'clock in the afternoon, and you are hereby commanded to appear personally at said hearing.

It being impractical to make personal service hereof, this summons and notice shall be served by publication of a copy one week previous to said hearing in The Pontiac Press, a newspaper printed and circulated in said County.

Witness, The Honorable Arthur E. Moore, Judge of said Court, in the City of Pontiac in said County, this 7th day of February, A.D. 1958.

(Seal) ARTHUR E. MOORE
(A true copy) Judge of Probate
ELSIE J. VASCASSENO
Deputy Probate Register,
Juvenile Division
Feb. 11, 1958

714 Community Nat'l Bank Bldg.
Phone FE 4-1568-9

YOUR Independent Insurance AGENT

BAKER & HANSEN

Richard H. DeWitt Res. FE 5-3793 — *Donald E. Hansen* Res. FE 2-5513

Homeowners' Policies

Accident Insurance — Fire Insurance
Automobile Insurance — Life Insurance
Liability Insurance — Plate Glass Insurance
Burglary Insurance — Bonds — All Types
Tenants' Policies

Those who have most to do, and are willing to work, will find the most time.
Samuel Smiles, 1859



Kenneth G. HEMPSTEAD INSURANCE



102 E. Huron St. Ph. FE 4-8284

spotlight on tomorrow



A forecast for the new year For businessmen and investors

Available Now

THE 1958 FORECAST

The eight page annual Forecast — now in its eleventh year — has been prepared by the Economics Staff of a nationally known Research Organization.

Here's a searching look into 1958 that should help every businessman and investor in making decisions in the new year. The Forecast presents this Staff's outlook for business, finance and stock market trends in 1958.

Outlined are estimated Earnings and Dividends per share for 1958 for 40 Rails, 25 Utilities and 65 Industrials in table form for quick reference. In addition, 34 top industrial groups and their subdivisions — steel, oil, chemicals, etc. — are surveyed, with tabulated estimates of the trends to be expected for each. This comprehensive Report on the entire Economic picture for 1958 is yours NOW — FREE OF CHARGE.

C. J. NEPHLER CO.
Please send me Free "1958 Forecast"
Name
Address
City and State

You Can Pick Up Your Booklet at Our Office

C. J. Nephler Co.

818 Community National Bank Bldg. FE 2-9119
HOURS: 9 to 5

CLASSIFICATIONS

INDEX

ANNOUNCEMENTS
Card of Thanks 1
In Memoriam 2
Flowers 3
Funeral Directors 4
Cemetery Lots 5

EMPLOYMENT
Help Wanted Male 6
Help Wanted Female 7
Help Wanted 8
Employment Agencies 8A
Instructions 9
Work Wanted 10
Work Wanted Female 11

SERVICES OFFERED
Building Service 12
Business Services 13
Bookkeeping & Taxes 14
Chiropodists 15
Dressmaking & Tailoring 16
Janitor Plowing 16A
Income Tax Service 17
Insurance Agencies 17A
Laundry Service 18
Landscapin 18A
Moving & Trucking 19
Painting & Decorating 20
Photos & Accessories 21
Physio-Therapy 21A
Television Service 22
Typewriter Service 22A
Upholstering 23

NOTICES
Lost & Found 24
Notices & Personals 25

WANTED
Wtd. Children to Board 26
Wtd. Household Goods 27
Wtd. Miscellaneous 28
Money Wanted 28A
Wanted to Rent 29
Share Livin. Quarters 30
Wtd. Transportation 31
Wtd. Contracts, Mtgs. 32
Wanted Rea. Estate 32A

RENTALS OFFERED
Rent Apts Furnished 33
Rent Apts. Unfurnished 34
Rent Houses Furnished 35
Rent House Unfurnished 36
Rent Lake Cottages 36A
For Rent Rooms 37
Rooms With Board 38
Convalescent Homes 38A
Hotel Rooms 39
Rent Stores 40
Rent Office Space 41
For Rent Miscellaneous 42

REAL ESTATE FOR SALE
For Sale Houses 43
Income Property 43A
For Sale Lake Property 44
Suburban Property 45A
For Sale Resort Property 44A
For Sale Lots 46
Sale Industrial Prop. 46A
For Sale Acreage 47
For Sale Farms 48
Sale Business Property 49
Rent or Lease Bus. Prop. 49A
For Sale or Exchange 50

FINANCIAL
Business Opportunities 51
Sale Land Contracts 52
Money to Loan 53
Mortgage Loans 54

MERCHANDISE
Swaps 55
For Sale Clothing 56
Scrap & Iron 56A
Sale Household Goods 57
Valentine Gifts 58
Xmas Gifts 59
For Sale Miscellaneous 60
Do It Yourself 61
Sale Musical Goods 62
Sale Office Equipment 63
Sale Store Equipment 64
Sale Sporting Goods 65
Sand, Grav & Dirt 66
Wood, Coal & Fuel 67
Plants, Trees, Shrubs 68
For Sale Pets 69
Dogs Trained, Boarded 70

FARM MERCHANDISE
Hay, Grain & Feed 71
For Sale Livestock 72
Wr tec Livestock 73
For Sale Poultry 74
Sale Farm Produce 75
Sale Farm Equipment 76
Auction Sales 77

AUTOMOTIVE
For Sale Housetrailers 78
Rent Trailer Space 79
Auto Accessories 80
Auto Service 81
Sale Motor Scooters 82
For Sale Motorcycles 83
For Sale Bicycles 84
Boats & Accessories 85
For Sale Airplanes 86
Transportation Offered 87
Wanted Used Cars 88
Wanted Used Trucks 89
For Sale Used Trucks 90
For Sale Used Cars 91

Death Notices

AUCHTER, FEB. 9, 1958, MAYNARD Joseph, 4712 Hillcrest Dr., Clarkston; age 38; beloved husband of Mrs. June N. Auchter; dear father of James, Bonnie, Kay, Terry, Cherie, Robin and Jay Auchter; beloved son of Joseph Auchter; dear brother of Mrs. Donald Gasaway, Mrs. Evelyn Warford, Mrs. Vincent Searle and Richard Auchter. Funeral service will be held Thursday, Feb. 13, at 2 p.m. from the Pursley Funeral Home with Rev. Elden Mudge officiating. Interment in Lakeview Cemetery, Clarkston. Mr. Auchter will lie in state at Pursley Funeral Home.

BALL, FEB. 10, 1958, FLOSSIE, 639 E. Pike St.; age 65; dear sister of Rev. A. L. Howlett and Mrs. Helen Gibbs. Funeral arrangements will be announced later by the Huntoon Funeral Home.

BECKER, FEB. 11, 1958, MRS. EDNA M. D., 81 Pine Grove; age 67; beloved wife of Frederick Becker; dear mother of Rev. Reginald Becker. Funeral service will be held Thursday, Feb. 13, at 2 p.m. from the Donelson-Johns Funeral Home with Dr. Milton H. Bank officiating. Interment in Oak Hill Cemetery. Mrs. Becker is at the Donelson-Johns Funeral Home.

BURNS, FEB. 7, 1958, EDWARD Michael, St. Petersburg, Fla., formerly of Drayton Plains; age 69; beloved husband of Mrs. Margaret B. Burns; dear father of Mrs. Grace Jelsch, Mrs. Louise Cole and Edwin D. Burns. Funeral service will be held Wednesday, Feb. 12, at 1:30 p.m. from the Farmer-Snover Funeral Home. Mr. Burns will lie in state at the Farmer-Snover Funeral Home.

CARLINE, FEB. 8, 1958, WALTER William, 3636 Lincolnshire; age 72; dear father of Allan, Stanley, William and Robert Carline, Mrs. Gale DePew and Mrs. Melvin Miller and Mrs. James Roark; dear brother of Mrs. Albert Foote. Funeral service will be held Wednesday, Feb. 12, at 2 p.m. from the Pursley Funeral Home with Rev. C. George Widdifield officiating. Interment in Lakeview Cemetery. Mr. Carline will lie in state at Pursley Funeral Home.

CARNES, FEB. 11, 1958, MRS. NELLE M., 102 E. Walled Lake Dr., Walled Lake; age 79; dear sister of Clyde Smith, Mrs. Agnes Harmon, Mrs. Grant Whithey, Mrs. Celinda Beckman and Mrs. Russell Jackson. Funeral service will be held Thursday, Feb. 13, at 1:30 p.m. at the Walled Lake Methodist Church with Rev. John Mulder officiating. Interment in Walled Lake Cemetery. Mrs. Carnes will lie in state at the Richardson-Bird Funeral Home until 11 a.m. Thursday, then she will be taken to the church to lie in state from 12:30 until time of service. Memorial donations may be made to the Walled Lake Methodist Church, if so desired.

CHAMBERS, FEB. 9, 1958, NETTIE, 4240 S. Shore Dr.; age 80; dear mother of Mrs. Gail C. Winter; dear sister of Miss Mollie McDonald and Edward McDonald; five grandchildren also survive. Funeral service will be held Wednesday, Feb. 12, at 10 a.m. from the St. Benedicts Catholic Church with interment in Holy Sepulchre Cemetery. Recitation of the Rosary will be at 8 p.m. Tuesday at the Sparks-Griffin Funeral Home where Mrs. Chambers will lie in state.

HAVILL, FEB. 10, 1958, MARY E., 173 N. Perry St.; age 91; beloved mother of Gordon A. Havill and Mrs. Ethel M. Nelson; dear sister of Mrs. Sarah Ellis. Funeral service will be held Wednesday, Feb. 12, at 2 p.m. from Sparks-Griffin Funeral Home with Rev. Malcolm Burton officiating. Interment in White Chapel. Graveside service by Eastern Stars. Mrs. Havill will lie in state at Sparks-Griffin Funeral Home.

JAY, FEB. 9, 1958, MORRIS M., 2435 Voorheis Rd.; age 73; beloved husband of Mrs. Edith J. Jay. Funeral service will be held Wednesday, Feb. 12, at 2:30 p.m. with Dr. William H. Marbach officiating at Donelson-Johns Funeral Home. Interment in Oak Hill Cemetery. Mr. Jay will lie in state at Donelson-Johns Funeral Home.

KRONINGER, DEBRA, 6873 MAPLE Dr., Clarkston; age 3; beloved daughter of Mr. and Mrs. Richard Kroninger; dear sister of Rickie Kroninger and Kristina Kroninger; dear granddaughter of Mr. and Mrs. E. M. Kroninger and Clinton J. Andreas. Funeral service will be held Thursday, Feb. 13, at 1 p.m. from the Sharpe Funeral Home with Rev. Arvid Anderson officiating. Interment in White Chapel. Baby Debra will lie in state at the Sharpe Funeral Home, Clarkston.

MORIARITY, FEB. 9, 1958, MARIE, 76 Home St.; age 61; dear mother of Mrs. Phyllis Chapman and Francis Moriarity. Funeral service will be held Wednesday, Feb. 12, at 10 a.m. from St. Vincent de Paul Church with interment in Mt. Hope Cemetery. Recitation of the Rosary will be at 8 p.m. Tuesday at the Pursley Funeral Home.

RYDMAN, FEB. 11, 1958, GERTRUDE (Dexter), 2495 Normandie Rd., formerly of 462 Oakland Ave.; dear mother of Mrs. LaMar (Virga) Tyack, James Rydman and Mrs. Corwin (Jean) Brandt; dear sister of Mrs. Mina Whitehead; also four grandchildren survive. Funeral arrangements will be announced later by Farmer-Snover Funeral Home.

SPRAGUE, FEB. 10, 1958, MRS. Myrtle M., 6230 Fulton St., formerly of Ortonville; age 70; beloved wife of William Sprague; dear mother of Pearl Sprague; dear sister of Clinton Fox; one grandson also survives. Funeral service will be held Thursday, Feb. 13, at 2 p.m. from the C. F. Sherman Funeral Home, Ortonville, with Rev. Roy Botruff officiating. Interment in Ortonville Cemetery. Mrs. Sprague will lie in state at the C. F. Sherman Funeral Home.

WEBSTER, FEB. 10, 1958, CLARA A., 32 S. Marshall St.; age 84; widow of Burt Webster; dear mother of Mrs. Glenn (Bessie) M. Stephens; dear sister of Mrs. Blanche McTravey and Fred Smith; dear grandmother of Lauren and LaMar Little; Mrs. Thelma Sylla and Jack Stephens. Funeral service will be held Wednesday, Feb. 12, at the Dudley H. Moore Funeral Home, Auburn Heights, at 11 a.m. with Rev. C. George Widdifield officiating. Interment in Oak Hill Cemetery. Mrs. Webster will lie in state at Dudley H. Moore Funeral Home.

WHALEY, FEB. 10, 1958, WILLIAM Curtis, 2527 Engalman Dr., Milford; age 68; dear brother of Harvey Whaley and Mrs. Nellie Felf. Funeral arrangements will be announced later by Richardson-Bird Funeral Home, Milford.

Card of Thanks 1

WE WISH TO EXPRESS OUR many thanks to the First Methodist church, A & to the Truck & Coach, & friends of the family for their acts of kindness, and floral offerings during the bereavement of James Sorensen. Also to the Donelson-Johns Funeral home. Mrs. James Sorenson & family.

WE WISH TO THANK OUR MANY friends, neighbors, relatives, Pontiac Motor Employes of Plant 18, Local 653 for their acts of kindness during the loss of my beloved husband and our father, Mr. Edward Old. Special thanks to Dr. Kenney, Rev. William Lovejoy, Pallbearers and Richardson-Bird Funeral Home. Mrs. Eltha Old, Edward Old, Jr. and Jo Ann Old.

In Memoriam 2

IN LOVING MEMORY OF Concetta Tanuta, who passed away February 9, 1952.
Dear Mother, you are not forgotten
Though on earth you are no more,
Still in memory you are with us
As you always were before;
Sadly missed by sons and daughters and families.

IN LOVING MEMORY OF OUR son, Stephen A. Douglas III, who passed away Feb. 9, 1952.
There is a home not made by hands,
And beyond its golden door;
Awaits the son who's now away,
Not lost, just gone before.
And in that home, not made by hands
The Master will prepare;
A place for us and when He calls,
We'll meet our loved son there.
Forever in our hearts, Mom & Dad, Brother & Sisters.

IN LOVING MEMORY OF MY son, Edward F. Spencer Jr. who passed away Feb. 11, 1949.
You are not forgotten, son,
Nor ever shall you be;
As long as life and memory last,
We shall remember thee.
Sadly missed by mother and father.

IN MEMORY OF CLIFFORD Fredrickson, who passed away February 11th, of last year.
We miss him so very much.
His wife, Myrtle Fredrickson and children, Emma Stangler, Agnes Woody, Charles Caldwell and Grandchildren.

Funeral Directors 4

Donelson-Johns
FUNERAL HOME
"Designed for Funerals"
SPARKS-GRIFFIN CHAPEL
Thoughtful Service FE 2-5841

Voorhees-Siple
FUNERAL HOME
Ambulance Service—Plane or Motor
FE 5-8378

COATS FUNERAL HOME
Complete Facilities. OR 3-7787
Drayton Plains — Waterford Twp.

BOX REPLIES
At 10 a.m. today there were replies at the Press office in the following boxes:
5, 8, 14, 15, 16, 18, 22, 28, 30, 34, 35, 56, 58, 67, 72, 73, 75, 76, 78, 80, 92, 110.

The Pontiac Press
FOR WANT ADS
DIAL FE 2-8181
From 8 a.m. to 5 p.m.

All errors should be reported immediately. The Press assumes no responsibility for errors other than to cancel the charges for that portion of the first insertion of the advertisement which has been rendered valueless through the error. When cancellations are made be sure to get your "kill number." No adjustments will be given without it.

Closing time for advertisements containing type sizes larger than regular agate type is 12 o'clock noon the day previous to publication.

Transient Want Ads may be cancelled up to 9:30 a.m. the day of publication after the first insertion.

CASH WANT AD RATES

Lines	1-Day	3-Days	6-Days
2	$1.50	$1.86	$2.76
3	1.58	2.70	3.96
4	1.80	3.48	5.04
5	2.25	4.08	6.00
6	2.70	4.98	7.20
7	3.15	5.67	8.40
8	3.60	6.48	9.60
9	4.05	7.29	10.80

Cemetery Lots 5

6 GRAVE LOTS, PERRY MOUNT Park, Lot 249 Sec. 3. Ph. Armada STate 4-6021.

WHITE CHAPEL—TWO GRAVES, $125 Six $300. LI 3-2167 or LI 1-7150.

Help Wanted Male 6

2 BARBERS, 5570 ELIZABETH Lake Rd. 5-8 p.m.

$400
per month guarantee. Full or part time salesmen. Experience not necessary. Complete training. Rapid advancement to manager in expansion program. Interviews 10 to 5. Regal Corp. 2617 Dixie Hwy.

AUTO BODY BUMPERS & Assemblers with own tools. Experienced only. Steady work in new shop with plenty of work. 3365 Elizabeth Lake Rd.

An Opportunity
With a factory branch starting immediately. Appearance and mechanical ability important. Apply 1364 W. Huron St., between 10 and 11:30 a.m.

BARDAHL — LOCAL TERRITories available. Product is America's No. 1 seller in its field of specialty lubricants. Established accounts, sold to gas stations, garages and industry. Men interested can be interviewed by sending letter stating qualifications and phone number to Claude Jackson, 801 Ledyard, Pontiac, Michigan.

CANVASSERS, FULL OR PART time, $1.25 per hr., or percentage. Call 10 to 1. EM 3-0407.

DOOR TO DOOR BAKERY SALESman. Call Fred Foster, FE 5-9204

EXECUTIVE ASSISTANT — EXperienced in advertising, sales promotion and marketing essential. College graduate with Business Administration degree preferred. Submit resume - education, experience, background, etc. Box 185, Rochester, Michigan.

EXPERIENCED MILL WORK foreman. Windows, molding and etc. EMpire 3-4148.

HEATING & AIR CONDITIONING Experienced man to establish and call on dealers and distributors for an old established firm. Territory consisting of Eastern Michigan, including Detroit. Line is complete and sold on exclusive franchise basis salary, bonus and expenses with car furnished. Outline in letter education, special training and past experience.

LEARN AUTO SELLING. FULL or part time. Contact Mr. Miller or Mr. Hardenburg at Jerome Olds-Cadillac 280 S. Saginaw.

MAN TO TAKE COMPLETE charge of male reducing salon in Birmingham. Monday thru Friday, 6:30 to 10:30 p.m. Salary and bonus plan. Selling experience helpful, but not necessary as we will train you. Trim figure essential. Call UNiversity 4-7848 after 6:30 for personal interview.

MARRIED MAN, 25 TO 45 TO sell and service an established insurance debit. Starting salary, $70 weekly plus commissions, plus car allowance, on the job training. Give brief personal history to Pontiac Press Box 90.

MAN TO TRAIN AS TECHNIcian in male reducing salon in Birmingham Monday thru Friday, 6:30 to 10:30 p.m. Salary and bonus plan. Trim figure essential. Call UNiversity 4-7848 after 6:30 for personal interview.

OLD ESTABLISHED COMPANY with trade accepted product has job opening for truck driver salesmen to sell and deliver to retail grocers and hardware outlets. Give exp., present employment, age, etc. Reply confidential. Exp. bottle or man preferred. Write Box 110, Pontiac Press.

SALESMEN
Exceptional opportunity for men willing to work. We need men with executive ability to fill positions in our expansion program. Call between 10 and 12 a.m. FE 5-6250.

STEADY
Due to increase in business, we have openings for a few men in the Pontiac area who are interested in the retailing business. These are permanent positions, with high earning opportunities, schooling required. If chosen, including company pension. Some you will start work at once. See company executive at Savoy Motel, 1200 S. Telegraph Rd., Pontiac. Between 10:30 and 12:00 a.m., Wed., February 12th. Ask for Mr. Bennett.

UNEMPLOYED MAN FOR FULL or part time, new campaign, earnings — $10 to $20 daily. Will not interfere with unemployment benefits, Kendale's, 14 S. Saginaw.

Unusual Opportunity
For 3 neat appearing, aggressive men. 21 to 40 years of age. Direct sales experience helpful, but not required. The men accepted will be thoroughly trained to insure their success. They will represent the largest company of this kind in the world. They will enjoy unusual company benefits and will have the opportunity to earn far above average income. For personal interview call Mr. Beck at the Waldron Hotel, Pontiac, Mich., 10 a.m. to 1 p.m. Tues., Wed. & Thurs. Feb. 11, 12 & 13.

WANTED — MEN FOR AIRLINE Training. See our Adv. under Classification 6.

WANTED
Coffee route solicitors. $3.50 per order. Should produce 30 orders per week average. Call OR 3-2640, 7-9 p.m.

Help Wanted Female 7

ATTENTION, 3 WOMEN FOR SPEcial part-time work. 2 hours, mornings, afternoons, or evenings. Will increase family income. $20 to $50 a week. Easy program. Car necessary. Children no draw backs. Call OR 3-7166.

AMBITIOUS HOUSEWIFE, MAKE $80 to $100 week in spare hours. Work by appointment through leads. No canvassing, collections or deliveries. Car necessary. FE 3-3734, afternoons only.

BABY SITTER, 5 DAYS, MACEday Lake. FE 4-4078.

CANVASSERS, FULL OR PART time, $1.25 per hr., or percentage. Call 10 to 1. EM 3-0407.

CAPABLE EFFICIENT MAID FOR home in Birmingham for 4 children and 2 adults. Cleaning, ironing and cooking. Sun. afternoon until Tuesday morning off. Salary in keeping with ability. Must be reliable and good with children. State exp. and recent references in letter to Box 77 in care of Pontiac Press.

DIETITIAN WITH HOSPITAL EXP. Exc. working conditions and many fringe benefits. Apply at once. Pontiac Osteopathic Hospital. FE 5-4192.

IMMEDIATE OPENINGS FOR 2 women with an established sales company. Car necessary. FE 4-4632 between 10 & 3.

JEWEL HOME SHOPPING DIVISION
Has opening for four ladies, full or part time to advertise groceries. Pay should exceed $2.50 per hour. For appointment call OR 3-2640 7-9 p.m.

LADY TO WAIT ON TRADE IN photo studio. Over 25. Kendales. 14 S. Saginaw.

LADY TO CARE FOR 5 MO. OLD baby. Steady work. Live in. FE 8-2441.

LADY FOR TELEPHONE SURVEY work, salary & commission, Kendale's, 14 S. Saginaw.

PUBLIC-RELATIONS SECRETARY
To assist retail organization in coordinating promotional programs and public relations, plus secretarial work. Part-time. Must have car. Reply stating age, employment history, and qualifications. Include phone number. Box 62, Pontiac Press.

Help Wanted Female 7

MIDDLEAGED WOMAN FOR housework & child care. Live in. OR 3-4780.

REAL ESTATE
SALES LADY — Excellent opportunity for ambitious lady. Must own good car and come well recommended. Prefer one with experience but will consider training right woman. This is strictly commission work. No advances. Your earnings will be high if you work and follow instructions. Call Mr. Brown for appointment.

L. H. BROWN, Realtor
1362 W. Huron: Ph. FE 2-4810

RELIABLE ELDERLY LADY TO care for 6 yr. old. Light housekeeping. More for home than wage. OR 3-5516 after 7 p.m.

To assist supervisor in telephone work. No experience necessary, will train. Must have pleasant voice. Could use expectant mothers or slightly handicapped. Salary & bonus. Apply 24½ E. Huron, Room 1.

TAKE TIME OUT FOR BEAUTY HOUSEWIVES. Avon Cosmetics thoroughly trains you and offers high commissions on every sale. Phone or write today. FE 4-4508 or Drayton Plains P.O. Box 536.

"UNUSUAL" LADY
Work part-time. 3-4 hours a day or early evenings and earns as much as $100 per wk. Call FE 2-6864 9 a.m. to 11 a.m.

WANTED: BABY-SITTER, 4 DAYS a week in my home. Hours 9 to 4. OR 3-8796.

WANTED — WOMEN FOR AIRline Training. See our Adv. under Classification 7.

WOMAN TO LIVE IN. 6 DAYS A week. Call before noon. FE 3-7742.

Help Wanted 8

ALL MEN OR WOMEN DESIROUS of making $2 to $5 per hour, full or part time, see Mr. Smith, 150 N. Perry. 8 to 12 p.m.

IS THIS FOR YOU?
Nationally advertised food products, $1,000 or more per month. First year. Unusual retirement plan in 3 to 5 years. Men or women. Full or parttime. No door to door selling. For personal interview. Call FE 3-7632.

REAL ESTATE SALESMEN OR saleswomen in new home project. In Pontiac, Waterford and Utica area. Exp. preferred. Rose Hill Realty Co., KEnwood 2-8060.

Employment Agencies 8A

RECPT'
Attractive girl who can type 50 WPM, is neat and likes public contact. 5 days week. $300 to start. Midwest Employment, 406 Pontiac State Bank Bldg. FE 5-9227.

EVELYN EDWARDS
VOCATIONAL COUNSELING SERVICE
"MY FAIR LADY"
JOB OPPORTUNITIES ARE YOURS AT EVELYN EDWARDS.

GRAY FLANNEL GIRL $250
is a smart STENO who will take Dictation from the "Gray Flannel" men in a big time advertising agency. Type 50 w.p.m. Shorthand 80 w.p.m. Sharp appearance important.

CLERK TYPIST $250
Here is an ideal setup with a National Company for a girl who can type 50 w.p.m. accurately. If you are at least 25 years of age, sharp and attractive, this may be the spot for you.

MIND THE MACHINE $275
The Bookkeeping Machine, that is. A local manufacturing company is looking for experience operators. If you have the talent, here's your chance.

RIGHT HAND GAL $325
We're looking for a SECRETARY who types 50 w.p.m. w.p.m. and can relieve her boss of some of his responsibilities. This is a real opportunity for qualified person.

EVELYN EDWARDS
IN ROYAL OAK IT'S
305 Main Professional Bldg.
LIncoln 8-4400

IN PONTIAC IT'S
802 Community Bank Bldg.
FEderal 4-0584

Instructions 9

MOTEL
MEN, WOMEN and COUPLES to train for MOTEL MANAGEMENT and OPERATION. Only matured will be considered. Age 25 to 59. Write NATIONAL MOTEL TRAINING, INC. Box 4, Pontiac Press.

VOICE LESSONS — BY COMPEtent, experienced teacher. Mrs. Paul, FE 4-8458.

Wanted 20 Men
From Pontiac Area
at once — to train for jobs in Time Study, Methods Engineering. Any number accepted for Foremanship training. High School diploma not necessary. Factory experience helpful. For complete details check above and mail with name and address to Box 36, Pontiac Press.

Wanted
Men Women . . . for immediate training for . . . .
Airline Careers
On The Ground . . In The Air
21 job opportunities for women, 33 for men. If accepted you will be flown to nearest school to complete training at no extra cost to you. We help finance your training by arranging budget terms. For personal interview to determine your qualifications, fill in coupon and mail today.

Write: NORTHWEST AIRLINE CAREER DIVISION, Dept. AP-35, Box 6, Pontiac Press.

Name ..... Age .....
Address .....
City ..... State .....
Phone ..... Education .....
Hours I work: From ..... To .....

Work Wanted Male 10

A-1 CARPENTER WORK. ANY kind. New or remodeling. OR 3-9672.

A-1 CARPENTER WORK. NEW — Repair. FE 4-4210.

A1 PLASTIC WALL TILE & FLR. tile installation. FE 5-5210.

AVAILABLE NOW! CARPENTER & cabinet work. New & repair. D. B. Murdock. FE 2-7861.

CARPENTER, ALTERATION AND repair. FE 4-4168.

CARPENTER WILL DO ODD jobs. Rough or finish. OR 3-3515.

CARPENTER WORK WANTED — All kinds, work guaranteed. OR 3-8748.

CARPENTRY — 30 YRS. EXP. — new & repair. Formica kitchens a specialty. Paneling, porch enclosures. Reasonable. Call FE 4-4509.

CARPENTER WORK. ANY KIND. FE 4-6909.

CARPENTER WORK WANTED. Homes and garages built, attics and basements finished. Will arrange financing. Free estimates. FE 3-7204.

CARPENTER, NEW OR REMODeling. Kitchens a specialty. FE 4-4386.

CABINET MAKER AND CARPENter. Kitchens a specialty. FE 4-5000.

GET IT QUICK,
through Classified Ads! Yes, whatever it is — dial FE 2-8181 for an ad-writer and get it!

Work Wanted Male 10

CARPENTER, NEW OR REMODeling. No job too large or too small. Winter rates. OR 3-8977.

GENERAL BOOKKEEPER AND typist. Experienced office manager. Payroll, tax reports. MY 3-7883.

INSIDE PAINTING, DECORATING, carpenter work, Plumbing, and plaster board repair, FE 4-4371.

JOURNEYMAN MECHANIC, INdustrial equipment & trucks. FE 4-2845 or FE 5-3538.

LIGHT TRUCKING AND WOOD cutting. FE 4-1429.

MARRIED MAN DESIRES WORK of any kind. FE 5-7773

MAN WITH 1½ YRS. COLLEGE experience, wants full time work. OR 3-5742.

MAN 32 WOULD LIKE ODD JOBS of any kind. FE 5-1602.

MAN WANTS WORK OF ANY kind. FE 8-6184.

OFFICE JANITOR SERVICE. REAsonable. Good references. FE 8-1995.

TAKE TIME OUT FOR BEAUTY HOUSEWIVES. Avon Cosmetics thoroughly trains you and offers high commissions on every sale. Phone or write today. FE 4-4508 or Drayton Plains P.O. Box 536.

"UNUSUAL" LADY
Work part-time. 3-4 hours a day or early evenings and earns as much as $100 per wk. Call FE 2-6864 9 a.m. to 11 a.m.

WANTED: BABY-SITTER, 4 DAYS a week in my home. Hours 9 to 4. OR 3-8796.

WANTED — WOMEN FOR AIRline Training. See our Adv. under Classification 7.

WOMAN TO LIVE IN. 6 DAYS A week. Call before noon. FE 3-7742.

Work Wanted Female 11

1-A IRONINGS, PICK-UP & DEliver. Empire 3-0059.

A-1 IRONINGS & WASHINGS, pick-up & delivery. FE 2-5413.

A-1 IRONINGS. 1 DAY SERVICE. FE 5-1496.

A-1 WASHINGS AND IRONINGS. $2.50 and $5 per bu. Pick-up and delivery. Off Opdyke Rd. FE 8-6478.

A-1 IRONINGS $3 BUSHEL. 1-day service. FE 5-1471.

2 WOMEN WANT WALL WASHing and housecleaning. FE 3-7581.

ANY WORK, WALL WASHING A specialty Neat. FE 5-6398.

BOOKKEEPING — FULL CHARGE — part-time, or in my home. FE 2-4403.

BABYSITTING IN MY HOME. Reasonable. Nice home. FE 3-7786.

CHRISTIAN WIDOW WISHES child care in her home. FE 2-0185.

COLORED WOMAN, FILING, TYPing, & figures. Can start immediately. Own trans. Write P. O. Box 425.

EXP. LADY DESIRES DAY WORK — REFERENCES. FE 4-5207.

EXP. COLORED GIRL WISHES work. 5 days. FE 4-5894.

EXPERIENCED COLORED WOMan desires general housework, care of children. Live in. FE 8-1040.

EXP. GIRL WANTS DAY WORK, 3 days week. Mon., Tues., and Thurs., $1 hr. and transportation. FE 8-1715.

GIRL DESIRES POSITION AS Doctor's assistant - receptionist. Also handle books & records. Experienced. FE 8-1215.

HAVING A BABY? VACATIONing? Capable, mature, experienced woman will care for your children in your home. EM 3-3580, EM 3-4279.

HOUSE WORK WTD. 5 DAYS week. Come home nights. FE 4-9880.

LADY WISHES DAY WORK, NO washing or ironing. FE 5-0793.

LADY WOULD LIKE WORK, 3 days wk., have refer. FE 5-7889.

LADY WANTS HOUSEWORK OR baby sitting, weekends. Reference. OL 1-0062.

LADY WOULD LIKE ANY KIND of housework. By day or week. FE 8-3615.

MIMEOGRAPHING, TYPING, SECretarial service. EM 3-2842.

REG. NURSE DESIRES WORK IN M. D. office, full time. Experienced. OR 3-1504.

REG. NURSE FE 5-9023, DAY or night service.

WASHING AND IRONINGS—CALL FE 5-9724.

WIDOW WANTS WASHINGS AND ironings. FE 2-1394.

WHITE SHIRTS & CURTAINS laundered. A specialty. FE 2-5690.

WANTED: BABY SITTING JOB, nights. N. side. FE 8-9972.

WISH 3 DAYS OF GENERAL cleaning. $1.00 hr. Plus car fare. Own transportation. FE 5-4550 or FE 4-7458.

WANTED WASHINGS & IRONings. FE 2-2558.

WOMEN IN EARLY 30's WOULD like job selling in gift or antique shop. Well groomed, dependable, conscientious, & artistic. Good character. Willing to train. Has transportation. Busi ness background. Write Box 101, Pontiac Press.

WILL BABYSIT IN MY HOME. OR 3-5417.

Building Service 12

AAA Floor Sanding
Floor Laying — Finishing
C. BUD BILLS FE 8-2050

A-A TRENCHING
Footings, Septic Field, OR 3-4943

A & B TRENCHING
Footings, Water Line, Field Tile. FE 5-9961

ANY TYPE OF HOUSE PLANS Custom drawn. OL 1-8200, EM 3-4931.

ALUM. SIDING, PRE-CAST STONE Applied by experts, FHA Terms. EM 3-0482 Gordon Flaitley

A-1 CARPENTER CREW AVAILable. Roughing and finish. Also alterations. Free est. FE 5-3606.

ALTERATIONS, ADDITIONS AND repair work. Licensed builder. FHA terms. FE 8-1198.

ATTENTION WINTER PRICES! All kinds of carpentry — attics, kitchens, porches, alterations, etc. Free est. FE 8-1135 after 5 p.m.

CEMENT IS OUR SPECIALTY. Floors, basements. EM 3-4879.

BASEMENTS WATERPROOFED. Guaranteed work. FE 5-6642.

BLDG. REPAIR PLASTERING, brick block cement work. FE 4-2290.

BASEMENTS UNDER HOUSES & full basements. Low winter prices. FE 5-7591.

BRICK, BLOCK AND CEMENT work. Also chimneys. No job too large. Residential and commercial. Guaranteed work. Ph. MY 3-1128.

BLOCK, BRICK CEMENT WORK and fireplaces, MA 5-0378.

BULLDOZING
FE 5-2853

CARL L. BILLS SR. AND SON. Floors laid, sanded and finished. FE 5-5789 FE 3-2639.

CEMENT WORK NOTHING TOO large or small. 20 yrs. exp. Free estimates. OR 3-6172

CEMENT & BLOCK
WORK FE 5-0782

CUSTOM HOMES BY LICENSED builder Free estimates, OL 1-6345

CUSTOM HOMES BY LICENSED builder. Free estimates. OL 1-3461.

ELECTRICAL WIRING — ALL types. FE 2-2671 or FE 8-3677.

ELECTRICAL WIRING LICENSED Ed Murray, FE 2-8657.

Building Service 12

GUARANTEED ROOFS — ALL kinds. Est. 1910 Hugus Marsh. 353 N. Cass. FE 2-3021, FE 2-8946.

HOUSEMOVING — FULLY equipped. FE 4-8450. L. A. Young.

HOUSE RAISING & MOVING. FE 8-8044.

FREE ESTIMATES ON WIRING, for water heaters ranges & dryers. FE 5-8431 R. B. Munro Electric Co., 1060 W. Huron.

PERSONALIZED HOMES
FE 8-2309 or FE 5-8475

PLASTERING & REPAIR. REAS. Pat Lee. FE 2-7922.

R. G. SNYDER, FLOOR LAYING, sanding and finishing. Phone FE 5-0592.

JOS. FLEMING FLOOR LAYING, sanding, finishing. 155 Edison, Ph. FE 2-4405.

ROOF REPAIRS
EAVESTROUGHING FE 4-0444
MASON WORK WANTED, MICHIgan basements or full basements. Low winter prices.
D & M BUILDING SERVICE
FE 2-7004 Eves. OR 3-2276

TRENCHING AND BULLDOZING
R. D. Thompson FE 7-8078

Building Supplies 12A

FIREBRICK USED, 10 CENTS EA. Reg. brick, 3 cents ea. 31245 W. 8 Mile.

SHEET ROCK, TAPED & FINished. Free estimates. FE 4-8191.

TARPAULINS — ALL SIZES JOE'S A & N SURPLUS FE 2-0022

Business Services 13

ALL MAKES OF FOUNTAIN PENS repaired by factory trained men at our office. General Printing & Office Supply Co. 27 W. Lawrence St. Phone FE 3-0135.

A-1 ACE TREE SERVICE. REmoval and trimming. Get our bid FE 2-7188.

BLOOMFIELD WALL CLEANERS. Walls and windows. Reasonable. Free est. No obligation. FE 2-1631.

AAA OIL BURNER SERVICE SERVICE ALL MAKES
PETE'S FE 5-3799

EVENING OIL BURNER SERVice. Call Fred, FE 5-6411.

PLASTERING NEW AND REPAIR. Vern Keller. FE 5-7329.

APPLIANCE SERVICE
We service all makes of wringer and automatic washers. 30 yrs. in Pontiac.
ROY'S, 96 Oakland. FE 2-4021

ELECTRIC MOTOR SERVICE. REpairing & rewinding. 219 E. Pike St. FE 4-3961.

FREIGHT CARS LOADED OR UNloaded. OA 8-3057.

FURNACES CLEANED & SERViced, C. I. Nelson, FE 5-1788.

GENE'S HEATING SERVICE. Furnaces cleaned, sold, repaired. 3310 Crooks Rd. Rochester, FE 5-3909.

HEATING
24 hr. service on all types of heating equipment. Call Wayne Heating Co FE 4-1063 day or night.

INTER-LAKES TREE SERVICE. Trim, remove or transplant. Also land clearing. MA 4-2903.

PLASTERING — NEW OR REpair. Work guaranteed. FE 5-0396.

WATER SOFTENER SERVICE Will maintain and service your softener on a monthly basis. Call us for prices. FE 2-7727.

WALL WASHING. HOMES OR business. Prompt service. OR 3-2451 or OR 3-7418.

Dressmaking, Tailoring 16

ALTERATIONS ON MEN'S — Ladies garments. Reas. FE 8-0903.

ALTERATIONS, RESTYLING, IN my home. FE 5-1297

DRESSMAKING, TAILORING, ALterations. Drapes & formals done in my home. Call FE 8-8455.

Income Tax Service 17

AA TAX SERVICE W. GARRETT. 381 S. Saginaw. FE 5-6889. Open 'til 8.

ALL BOOKKEEPING and tax service
HOTEL ROOSEVELT
Room 122
FE 5-8136 Res. OR 3-5883

ACCOUNTING AND INCOME TAX service for individuals, small business. Reasonable rates. W. R. Bolin. FE 5-5772.

ACCURATE TAX SERVICE AT reasonable rates Call Irving Burns. FE 5-8766.

AN INCOME TAX RETURN PREpared in your home by qualified accountant with master's degree. Appointment. FE 3-7534.

BURTON E. STEVENS
835 MELROSE FE 8-3509
HOME CALLS BY APPOINTMENT

D & R BOOKKEEPING & TAX SERVICE
Call for Appoint. EM 3-4196
7404 E. High and Rd., (M59)

INCOME TAX
INDIVIDUAL RETURNS, $2 TO $5. OR

Rent Apts. Unfurnished 34

4 ROOMS & BATH & PVT. ENT. On Wolverine Lake. Market 4-1365.

4 ROOMS AND BATH, NEWLY decorated, warm. OR 3-1978.

4 ROOMS & BATH, WEST SIDE, heat & garage furnished, adults only. FE 2-1523.

5 ROOMS, FIRST FLOOR, CLOSE in Call FE 2-6663 or FE 2-7734.

5 RMS. & BATH, NEWLY DEC. On West side. Oil heat. FE 3-9259.

5 ROOMS AND BATH, 1ST FLOOR. FE 2-7832.

6 RMS., ON DIXIE HWY., GAS heat, 1 or 2 children welcome. MA 5-1244.

6 RM. FLAT, GAS HEAT, SEParate basement. 765 St. Clair St.

923 N. SAGINAW, 3 LARGE RMS., heat furnished. Pvt. ent. & bath. Inquire at above address or call TC 5-5005, Detroit.

APTS. UPSTAIRS. 4 ROOMS, BATH Clean. $60. Euclid St.

M. A. BENSON CO.
549 N. Saginaw St.
FE 4-2521 FE 4-5004

COLORED

2 BEDROOM UPPER. Must have good references. FE 4-6306.

FOR COLORED

4 ROOMS & BATH. Heat furnished. Children OK. Call FE 5-9441.

LARGE 3 RM. & BATH UPPER apt. in 2 family income. Located at 49 Putnam St. All Util. furn. $65 monthly or weekly. FE 4-4821.

LARGE 3 RM. LOWER APT. MODern, newly decorated, heat, hot water, gas stove, janitor service. No children or drinking. Ideal for retired or middleaged couple. WANT A NICE APARTMENT? (This is it.) Call FE 2-2974 or FE 8-8638.

LOWER 4 RMS. & BATH. MODern. Clean. Auto. oil heat & hot water furn. $85. FE 5-2864.

NICE, CLEAN APT. 1ST FLOOR. Stove, refrig. & util. furn. 160 Auburn.

NEWLY DECORATED, 3 ROOM apartment & bath. Near town. Utilities are furnished. No children FE 4-1932.

SEVERAL DOZEN—ALL TYPES & sizes—fast action Jerry E. Adams Co., 2536 Dixie Hwy. FE 4-4561.

ORCHARD CT. APTS.

19 SALMER ST. — Pontiac's newest modern apartment development. Balcony type, individual entrances, air conditioned. A few 1 bedroom apartments now available. Auto. heat & hot water furnished. Adults only.

Under Construction

TAKING APPLICATIONS for 1 and 2 bedroom apartments for occupancy about April 1st.

FE 8-6918

SEMINOLE — 2 BLOCKS FROM General Hospital. 2 room apt. Private entrance. Heat, stove & refrigerator. Good closet space. $50 mo.

PAUL A. KERN, INC.
FE 2-9209

UPPER FLAT, 3 LARGE ROOMS & bath with basement privileges. Located on Dwight St. Call after 5 p.m. FE 2-8374.

WEST SIDE, MODERN, 1ST floor, 2 bedrms., Tile bath, steam heat, 2 adults only. FE 4-9527 between 9 & 5.

Rent Houses Furnished 35

1 BEDROOM, COZY, NEATLY furn. Auto. gas heat supplied. FE 2-4855.

2 FAMILY HOUSE, 3 LARGE LOTS One 3 rm. and bath. One 4 rm. and bath, cheap rent to caretaker of both W. side. FE 8-2641.

2 BEDROOM, WALLED LAKE modern. Close to city. Reas. MA 4-2293.

3 RM. MODERN, BATH, WASHroom, and storage. 4 miles out. $12. Pensioners or baby welcome. FE 5-9677.

3 BEDROOM HOUSE, MODERN, children welcome. OR 3-4163.

5 ROOMS FE 4-1039 OR FE 5-3953.

CHILDREN WELCOME. LARGE yard. FE 8-6165.

NEW, MODERN 2 BEDRM. FURN. house in Waterford. Call OR 3-1907 before 5 only.

NEAT, CLEAN 3 ROOMS & BATH. Newly decorated Partly furn. No drinkers. Very reasonably rent to reliable party. 5170 Elizabeth Lk. Rd. FE 5-2566.

SMALL, MODERN HOUSE. JUST right for couple. $50 mo. FE 4-5863.

UNFURN. OR FURN., 1 5-RM., 1 4-rm. at 667 LaLone. Also 1 4-rm at 4363 Waterloo. $35 to $50 mo. OR 3-1556.

Rent Houses Unfurn. 36

1 BEDROOM HOUSE FOR RENT. Call Wed.-Thurs.-Fri. FE 8-8880.

2 BEDRM. HOME, REASONABLE rent. Children welcome. FE 4-5341.

2 BEDRM. MODERN HOUSE. FE 4-9236.

2 BEDRM TERRACE, 338 E. Blvd. S. full basement, auto gas furnace, $65 mo. FE 5-8143 days. FE 2-7792 eves.

2 BEDRMS. TERRACE, $75 A MO. West side. FE 4-1559.

2 BEDROOM, WALLED LAKE. Modern. Close to city. Reas. MA 4-2293.

2 BDRM. HOME ON WHITE LAKE Rd. $60 per mo. FE 4-2544.

2 BEDRM. HOUSE, NEW SUBDIvision. Call MY 2-5741.

2 BEDRM. BRICK, HEAT FURN., garage, lake privileges. Adults, preferred. FE 5-3458.

3 RMS. AND BATH. MODERN. Fenced yard. On Cass Lake Rd. FE 4-2389

3 ROOMS & BATH
FE 5-7598

3 ROOMS & ½ BATH WITH REfrigerator, $28 per mo. also homes full bath, by week or month at slightly higher rental. See Mr. Weaver at 1676 Taylor Rd. or phone FE 4-2031.

3 RMS. & BATH, LOW RENT, 5420 Brunswick.

3 ROOM GARAGE HOUSE. NEWly decorated. $40 mo. Back of the Blue Sky Theater. FE 4-7559.

4 ROOM UNFURNISHED.
Phone FE 4-4913

4 ROOM HOUSE
1018 PREMONT — FE 2-8302

4 BEDRM. HOUSE, SUN PORCH garage. Exclusive neighborhood. $90 per month. FE 4-8171.

4 RM. OIL HEAT. EASTSIDE. $14 per week. FE 7-0699.

4 LARGE ROOMS SYLVAN LAKE. Decorated. FE 2-6792.

5 LARGE HOUSE, IN WATERford, $55 a month. 22 Auburn. Office† in rear.

5 ROOMS, MODERN — $50 Per month. Children Welcome. GILES REALTY CO. FE 5-6175.

5 RM. MODERN, WHITE LK Auto. oil heat & hot water. Lake priv. 118 Church St. Ortonville. NA 7-3524.

5 ROOM HOUSE WITH GARAGE. Modern. FE 4-5678.

7 RMS. AND BATH, $60. MEchanic St. Inquire 29½ Auburn Ave. FE 4-0534.

$36 PER MO. 4 RM. HOUSE, children taken. 2685 Orchard Lk. Ave.

92 OLIVER ST.

7 Rooms and bath, all modern, 4 bedrooms, full basement, all redecorated and floors sanded, children welcome with damage guarantee. References required. $85 per month. K. G. Hempstead, 102 E. Huron, FE 4-8284.

ATTRACTIVE BUNGALOW, 3 BEDrooms, large lot, on main hwy. nr. Union Lk., adults. EM 3-2932 or TO 9-4153, Detroit.

CHOICE OF NEARLY 40 IN OUR files. Jerry E. Adams Co., 2536 Dixie Hwy. FE 4-4561.

COZY HOUSE FOR RENT. PREfer adults. Information at 299 Oakland.

DESIRABLE LOCATION, W. SIDE. Brick 3 bedrm. gas heat, garage, basement, near General Hospital. FE 4-5707.

ALMOST NEW DUPLEX, 1 FLOOR. 2 bedrm., gas heat, good location. $75, 98 E. Rutgers. LI 5-1632.

DUPLEX HOUSES, LIBERTY & Spokane, 5 rooms, bath. $90 mo.

4 room small houses. Reasonable. $10 per wk. McDonald street.

M. A. BENSON CO.
549 N. Saginaw St.
FE 4-2521 FE 4-5004

LARGE CLEAN GARAGE HOUSE Children welcome. FE 4-9953.

LYNN ST.

4 Bedrooms full basement, oil heat, 1½ baths, oak floors, clean.

5 Bedrooms, full basement, gas steam heat 2 baths, close to everything.

FE 4-5425, 115 Seminole.

Rent Houses Unfurn. 36

HOUSE FOR RENT DRAYTON Plains area. Lake privileges. OR 3-6900 or MA 5-1713.

HOUSE WITH 2 APARTMENTS. FE 5-6506.

NEARLY NEW 3 BEDRM. IN Clarkston. Children welcome. OR 3-6847.

NEW BRICK, 3 RMS, BATH, ALSO Util. room, Reason. Drayton Pla. OR 3-3057.

RENT WEEKLY
OR BUY

Beautiful 5 rm. brick home. Full basement 544 E. Blvd. N. FE 5-1344

SMALL HOUSE NEAR 14 & ROCHester Rds. OL 2-2822.

SAM WARWICK HAS 3 BEDRM. brick in Sylvan Lake, gas heat, carport, attic. Both dock & bathing beach priv. $100 with lease. FE 4-5090 FE 2-2105.

For Rent Rooms 37

1 RM. LIGHT HOUSEKEEPING. 3300 Elizabeth Lk. Rd. No children.

2 SLEEPING RMS. FOR LADIES. FE 2-5619

AVAILABLE — ONE 1ST FLOOR room. 16 N. Cass Ave.

AT BUS STOP. ATTRACTIVE LGE. front. Master bedroom. Everything for your comfort. FE 5-7332.

BUS STOP. PVT. ENT. HOME privs. 499 W. Huron.

LARGE CLEAN ROOM FOR GENtleman. Pvt. entr. 245 Nelson. FE 4-4373.

LOWER FRONT SLEEPING ROOM —258 Orchard Lake Ave.

PLEASANT ROOM, W. SIDE, 1 or 2 girls. Privil. FE 5-8953.

SLEEPING ROOM, OVERLOOKing Lake, for working couple or gentleman, with or without kitchen priv. EM 3-3929.

SLEEPING ROOM, CLEAN, REAsonable. 329 N. Saginaw. FE 4-8593.

W. SIDE, KITCHEN PRIV. SHOWer, 1 in family. FE 2-3517.

Rooms With Board 38

BOARD & ROOM FOR ELDERLY pensioned men. Reas. FE 2-1528.

LARGE ROOM 1 OR 2 MEN, TWIN beds, good meals FE 2-3429.

ROOM AND BOARD FOR MEN. Pvt. home. FE 2-5842. 53 North Johnson.

ROOM AND BOARD OR JUST room, 1 block from Sears. Home privileges. Pensioners or elderly people preferred. 20 Newton Place.

Convalescent Homes 38A

CONVALESCENT AND NURSING home care. Reasonable rates. 24 hr. nursing care. Doctor on call. FE 4-6018 or OR 3-6264.

ELDERLY OR CONVALESCENT in private home $80 per month and up. FE 5-8371.

WHITE GABLE REST HOME. Licensed. Good care. PLateau 3-3093

Hotel Rooms 39

HOTEL AUBURN
Rooms by Day or Week
Also 1 or 2 room apartments. Cooking and refrigeration units.
464 Auburn FE 2-9239

HOTEL ROOSEVELT. CLEAN, neat rms & apts. Some with TV. By day or week. $10.00 & up. 125 N. Perry. FE 5-8126.

Rent Stores 40

STORE 1200 SQ. FT. BETWEEN Wrigley's and Bank on Perry St. Ideal for business or office space. Call FE 5-0664 after 6 call FE 5-7564.

For Sale Houses 43

MULTIPLE LISTING SERVICE

O'NEIL

TAKE TIME TO LOOK at this lovely 4 bedroom ranch home in the Sylvan area. Large kitchen and dining space, 1½ baths, carport. All on a beautiful landscaped lot close to shopping center. Carpeting and drapes will go with this house. This is one of the nicest we have had in this area. Terms.

FOR THE RETIRING COUPLE — This cute 4 room house on the West side. It has 2 bedrooms, living rm., kitchen and utility room. Forced air furnace and lake privileges. Only $6,325 full price. Terms.

IMMEDIATE POSSESSION on this 3 bedroom home on the West side close to schools and shopping center. $500 will move you in.

GREEN LAKE AREA — 3 Bedroom, 1 story bungalow just 2 years old. Lovely knotty pine living room and dining ell. Modern 10x12 kitchen. 60 ft. lot close to Golf club and of course, lake privileges. Full price $8,900 with terms.

THIS HOME will be more than a filling station for your children. The charm of this 3 bedrpom brick ranch setting at the water's edge will furnish nature's own playground for the entire family. A dream of a plan for father with the extra ½ bath for the morning mixup and a 2 car plastered garage. Carpeting for Mother and a corner fireplace with stone hearth. A cozy home with abundance of shade trees. Only $23,950.

RAY O'NEIL, Realtor
262 S. Telegraph Rd. Open 9-9
FE 3-7103 OR 3-2028

RANCH TYPE

Large new 3 bdrm. near Waterford High School. Oak floors, painted walls, oil furnace. 75 by 400 lot. Terms.

PONTIAC REALTY
737 Baldwin FE 5-8275

3 BEDRM. BRICK RANCH, TILE basement, delux features. In Pontiac. $900 down. $100 mo. FE 8-9725.

FOUR . . . . .

Bedrooms. West side location. Immaculate! Dining room, brilliant kitchen. Recreation room. Storms and screens. 8 Inch lap siding. Insulated. $13,950 with $1,950 Dn.

FOUR . . . . .

Bedrooms. Pioneer Highlands. Brick, also brick two-car garage. Wall-to-wall carpeting. Landscaped and shaded lot. Sylvan Lake privileges. Full basement. Recreation room. Oak floors. Plastered walls. Once in a lifetime—$26,500 with $5,000 down or $24,500 cash.

FOUR . . . . .

Bedrooms. Upper Long Woods. Brick. Two fireplaces. Recreation room and bar in basement. 24 Ft. living room compliments over 1800 sq. ft. of living space. Enormous kitchen. Location, quality and price cannot be beaten. $21,950 sensible terms.

FOUR . . . . .

Bedrooms. Drayton Woods. 80x240 Ft. site. Excellent Early American design throughout. 2 Baths, 24 Ft. living room, oak floors, plastered walls. If you are familiar with the location, you will realize this full basement home is an outstanding buy at $19,950. FIRST OFFERING!

Humphries

FE 2-0474 Realtor FE 4-7114
83 N. Telegraph Open Eves.
MULTIPLE LISTING SERVICE

5 ACRES

Good Soil
Fruit Trees
Nice Five Room Home with two car garage. Located in Waterford Township — Only: $1,500.00 down

WM. A.
KENNEDY

REALTOR
3101 W. Huron FE 4-3569
Open Evenings till 9

For Sale Houses 43

GILES

$250 Down

5 Room, 2 bedroom across the street from Owens School. ½ Block to Super market and bus. Immediate possession.

6 Lots

Auburn Heights District. 2 Bedroom modern home built in '54. Full basement, auto. oil furnace. Only $1,000 Dn.

West Suburban

6 Room ranch-type home. Breezeway and garage on 2 lots. Only $9,500 with $1,500 Down.

GILES REALTY CO.
FE 5-6175 221 BALDWIN AVE.
After 6: FE 2-7906 or FE 5-5293.

CASH NEEDED TO SETTLE ESTate. 5 rms., bath, basement, glassed porch, clean. Colored. $4,500 or make offer. EM 3-3812.

TRIPP

COUNTRY HOME. 15 minutes' drive to downtown Pontiac. 3 Bedrooms, full dining room, basement, oil heat. This home may be purchased with additional acreage up to 80 acres. Priced accordingly. Phone for details.

Leslie R. Tripp, Realtor
75 W. Huron Street
FE 5-8161 or FE 5-2859

Watkins Lake
South America Bound

Owner will sell at a loss. 3 Bedroom, 1½ tile bath home. Breezeway and garage. House 6 months old. 3516 Lakewood Dr.

4 RM. HOUSE LOW DOWN PAYment and take over. FE 5-3732.

"BUD"

Close-in Suburban

Two Bedroom Brick Ranch Home with Silver Lake privileges. All rooms oversize. Two Thermopane picture windows, 2 nat. fireplaces, two baths (one Ceramic tile), attached two-car garage. Beautiful landscaped grounds. A grand retirement spot. Priced rite with terms if desired.

Modern Housing

First time offered, spick & span 3 bedroom home, 2 bedroom home, 2 bedrooms and bath down, studio bedroom and ½ bath up, carpeting included, gas fired heat and hot water, garage too. Fairly priced with only $2,500.00 down.

"Bud" Nicholie, Realtor
49 Mt. Clemens St.
Call Mr. Vorhes
FE 5-1201 or FE 4-2988

MODERN HOME, 2 ACRES. $15 weekly. Owner P.O. Box 535, Pontiac.

HOYT

INDIAN VILLAGE

$15,950—4 bedroom BRICK in this choice location. A truly excellent value. Large living room with fireplace, dining room 11x11, kitchen 8x14, 2 bedrooms down and 2 bedrooms up, FULL BASEMENT. 2 car garage. Call for appt. and more details.

OTTAWA HILLS

$3,000-down 4 bedroom FRAME also in ideal location, exceptionally close to both Webster and Washington Jr. Hi. Living room with fireplace, separate dining room, cheerful kitchen with breakfast nook, 2 bedrooms down plus 2 large bedrooms upstairs. Screened back porch wonderful for summer living. Full basement with GAS HEAT.

HOYT REALTY
FE 2-9840 FE 2-9966
254 S. Telegraph Rd.
Pon-Tel Centre

2 BEDRM. 5 YR. OLD. EQUITY $4,800. Balance $3,700. $35 mo. Trade for larger home. EM 3-5381.

WINTER SACRIFICE

Lot 300x475. In beautiful rolling acres. White Lake. Owner ill. Needs cash. Will sell for $1,500. Hurry!

Dorothy Snyder Lavender
Realtor Est
7001 Highland Rd. (M-59)
Phone EM 3-3303 or MU 4-6417

ANNETT

OFFERS

Low Down Payment

6 Good size rooms, just a step to grade school and city bus. Has basement and 2-car garage. Priced at $7450; $55 per month.

Seminole Hills Brick

3 bedrooms and den or 4 bedrooms priced below cost at $24,800; terms. Well constructed, built in 1955. Spacious living rm. and dining ell with fireplace, modern kitchen with built in oven and range, den, bedroom, and full tile bath on first floor, 2 bedrooms and ½ bath up. Recreation space in basement, gas heat. Carpeting and drapes included. Lot 70x140; garage.

10 Acres
Clarkston Orion Rd

Apple orchard with other fruit trees. Market building at road with storage, net income $5500. Also brick ranch home built in 1954, fireplace, full basement with radiant heat. Screened patio with grill. 2 car garage. Reduced price of $37,000; Terms, includes all equipment for orchard.

Roy Annett Inc.
REALTORS
28 E. Huron FEderal 8-0466
Open Evenings and sunday 1 - 4

For sale by owner
3 bedroom ranch home. 2 acres. Leaving state. Will sacrifice. FE 2-1152.

BUNGALOW ACRE

Only $500 down payment. Brick front home on a beautiful wooded acre of land. 4 large rooms and full bath. Located north of Drayton Plains. Off Sashabaw Rd.

5-FAMILY BRICK

A-1 location on main paved street. Excellent condition inside and out. Averaging $400 monthly income. Priced at $28,000 with $8,000 down.

R. D. RILEY, Broker
509 Elizabeth Lake Rd.
FE 4-1157 FE 4-4821

BLAIR

TRADE

6 Room modern, 4 bedrooms, tiled floors, new 2 car garage. Lot 150x300, landscaped. Excellent location with lake privileges. $8950 with low down payment. Will accept housetrailer or vacant lot as down payment.

TRADE

3 Bedroom, large living room, well arranged kitchen. Tiled bath. Oil heat, exceptionally large lot. Price reduced to $9950. Low down payment or take housetrailer or vacant lot as down payment.

GEORGE BLAIR
REALTOR
4536 Dixie Hwy OR 3-1251.
DRAYTON PLAINS
Eves. OR 3-1706.

For Sale Houses 43

PARTRIDGE

IS THE "BIRD" TO SEE

BRICK 3-BEDRM.

You'll find almost everything you've been looking for in this like new 3 bedroom brick home on Pontiac's east side. Modern kitchen with vent fan and breakfast area. Ceramic tile bath. Full basement with incinerator and water softener. Best of all, it's priced with just $2050 down plus escrow. Balance at only 4½ per cent interest.

COLONIAL RANCH

What a wonderful place to live — it's like you are out in the country but yet you are just a few short miles west of Pontiac. This 6 room brick home with 2 car attached garage on one acre will certainly meet all your family's needs. Priced at a low $16,950 on terms.

REALTOR PARTRIDGE
FE 4-3581 1050 W. Huron
OPEN TIL 9

FOR COLORED $650. 5 ROOM house. Good location. FE 5-7420.

TRADE

Your present home or land contract for this

HUNTOON LAKE
RANCHER

This lovely 2-yr.-old, 3 bedroom, full basement home is located in one of Waterford Township's best residential sections. Immediate possession. Full price $15,900.

HOLMES-BARTRAM
4392 Dixie Hwy.
OR 3-19550 Evenings OR 3-3230

FOR COLORED

11 room, 2 family house, 2 baths, pvt. entrances, fenced in lot. On paved street. $800 down, $7,800 full price. See after 3 week days, anytime weekends, 414 Irwin St., near Baldwin Rubber.

$300 DOWN

MODERN 5 ROOM BUNGALOW — FULL BASEMENT — PAVED STREET — A REAL RENT BEATER — CALL TODAY!

JIM WRIGHT
REALTOR
345 OAKLAND AVE. FE 5-0693
OPEN EVENINGS UNTIL 8:30
MULTIPLE LISTING SERVICE

4 APT. INCOME FOR COLORED Brings in $60 per week. $12,950, with $2,000 down. FE 8-1431.

"ARRO"

$1000 DOWN

5 room bungalow, built in '47, located nr. Bodge Park with lake privileges on Cass Lake. This property has part basement, oil furnace, 95 x 120' lot, completely fenced, 2 car garage, very nice garden spot. $8,500.

SECOND ST.

7 room 2 story home with oak floors, plastered walls, full basement, gas heat. This 4 bedroom home with 1½ car garage can be bought on reasonable terms or owner will trade his $7,000 equity on smaller home.

NORTH TASMANIA ST.

Are you looking for a home in town with all the city conveniences, a home that is in excellent condition, one that has 2 bedrooms, dining room, a dry basement, oil furnace, 2 car garage, & payments of only $50 per month? If you are, then make an appointment to see this extra value today!

FOURTH ST.

6 room 1½ story bungalow, with 2 bedrooms down & 1 up. There are plenty of closets, ceramic tiled bath, basement, gas heat, aluminum storms & screens, fenced back yard. $10,000, full price.

$1000 DOWN

2 bedroom bungalow built in '50 with 55 ft. on the water. There is an extra large utility room, oil furnace, large screened porch. This home is very neat & clean, excellent swimming & fishing.

ARRO REALTY
TED McCULLOUGH, REALTOR
5143 Cass-Elizabeth Rd.
FE 5-1284 FE 4-3844
Open Evenings Sunday 1 to 5

BY OWNER, 3 BEDRM. WITH fireplace & marble bathroom floor. Priced to sell. FE 8-6180.

255 W. LONGFELLOW

CIVILIANS
$300 DOWN

NO OTHER COSTS

2 bedrms., almost new, full basement, with rec. rm., Cyclone fence, paved street. $75 per mo.

VACANT—OPEN

Walk in and look at it and if interested call owner.

DAYS — WOODWARD 3-3350
EVES—SAT., SUN. — TOWNSEND 8-9851

MODERN 4 RM. INSIDE CITY. $5,395 with $395 down. $50 mo. Or $4,200 cash. FE 8-6934.

WHITE LAKE TOWNSHIP, FOUR room frame house on large lot, price $3,750, only $2550 down. EM 3-01355.

WEST SIDE

4 Bedroom home near General Hospital on Green St. Exc. condition Gas heat and attached garage. $1500 down, will handle.

R. D. RILEY, Broker
509 Elizabeth Lake Rd.
FE 4-1157 FE 4-4821

5 rms., bath, enclosed porch, bsmt., oil furnace, new garage. 2 lots. $7,500. Very low down payment.

Brand new 3 bdrm. home. Full bsmt., large lot, paved drive. $14,900. Takes $4,000 dn. Located at 2581 Gorlad, Perry Acres Sub.

H. P. HOLMES, INC.
2531 S. Lapeer Rd. FE 5-2953

SHARP!

HOME OFF ELIZABETH LAKE RD. 3 BEDROOMS, BASEMENT, OIL FURNACE. LARGE 100 FT. LOT. WATER SOFTENER. GARAGE — IMMEDIATE POSSESSION. ONLY $1,950 DOWN.

R. J. VALUET, Realtor
345 OAKLAND AVE. FE 5-0693
OPEN EVENINGS UNTIL 8:30
MULTIPLE LISTING SERVICE

2 FAMILY, WORTH ABOUT $12,000. Will take $6,000 cash. Must be sold at once.

P. W. DINNAN
66 W. Huron FE 4-2577
Evenings—Mrs. Naugel FE 4-3946

BY OWNER, 2 FAMILY INCOME, nr. General Hospital. FE 5-3409 after 5.

ARRO

WEST SUBURBAN

5 rm. home, plastered walls, oak floors, 2 fireplaces, recreation space with bar, full basement, oil heat, 2 car garage. Located on lot 135 by 200 ft. Extra lake front lot can be included.

LAKEFRONT

2 bedrm. bungalow, fireplace, basement, oil heat, glassed in porch, storms, screens. Near St. Patrick's Church. Immed. possession.

OFF JOSLYN

4 bedrm. home, oak floors, plastered walls, full basement, gas heat, storms screens, garage, close to school. A very good family home.

ARRO REALTY
TED McCULLOUGH, REALTOR
5143 Cass-Elizabeth Rd.
FE 5-1284 FE 4-3844
Open Evenings Sunday 1 to 5

2 bedroom home, nr. Williams Lk., living room, large kitchen, utility & family room. On a large lot, plus 1½ car garage. $900 down. MA 5-1582.

PAUL A. KERN, Realtor
71½ N. SAGINAW FE 2-0209
"REAL ESTATE SINCE 1918"

MODEST MAIDENS By Jay Alan



"Yes, Jim's always busy at his hobby — sleeping!"

For Sale Houses 43

NICHOLIE

NORTH PERRY AREA

3 bedrooms, all on 1 floor. Auto heat, aluminum storms and screens. Appliances included. $600 down—balance on 6 per cent land contract.

WEST SUBURBAN—TRADE

2 bedroom, vacant. Near State Park. Owner must sell and will make you a deal. Come in and talk it over—Will also trade this for home in the city.

DRAYTON PLAINS

Owner wants a deal on this new 3 bedroom ranch home with tile bath, auto. heat, aluminum storms and screens. LOW DOWN PAYMENT — NO CLOSING COSTS.

WE BUY & SELL
LAND CONTRACTS

NICHOLIE
& HARGER CO.

33 WEST HURON STREET
OPEN EVENINGS FE 5-8183

4 RM. MODERN. 150 BY 250 LOT. 2 car garage. $700 down, take over payments. 4475 Kempf St., Drayton Plains.

CLARK

TRADE. WELL BUILT RANCH HOME. Will accept your home as all or part Down Payment on this desirable home, built by a builder in 1954 for his own home. Has 2 bedrooms and den or 3rd bedroom, living room 21x13'6", dining room 13'6"x9'6", well planned modern kitchen, 12'x9'6" beautiful oak floors, plastered walls, natural stone fireplace with built-in heatalator, abundance of closet space, tiled 3 pc. bath plus 3 pc. bath in basement off recreation room, laundry room, water softener, built-in gas incinerator, gas radiant heat, heated 2-car plastered garage, screened patio off garage, fully insulated, aluminum storms and screens, beautifully landscaped lot 80x140 feet. All this for only $24,500.

UNION LAKE SECTION. VACANT. $800 down, $8,500 full price — Large well landscaped lot, fenced rear yard, 2 bedrooms, 3 pc. bath, oil heat, wired for stove, washer and dryer. A neat home in New condition.

CLARK REAL ESTATE
FE 4-6492 OR FE 4-4813
1362 W. Huron Open Evenings
MULTIPLE LISTING SERVICE

3 BEDRM. HOME, DRAYTON Plains, OR 3-9553.

DONALDSON HEIGHTS

Immaculate 5 room home. Plastered walls, knotty pine kitchen, landscaped yard. 1½ car garage. Only $12,975 — terms. Call J. A. Taylor, Realtor. FE 4-2544.

Hempstead

4-BEDROOM

Just the home for that large family. Three bedrooms and bath up. Living room, dining room, kitchen and bedroom down. Carpeting, picture window and glassed in back porch. Fully tiled basement with stool and sink, gas heat, gas water heater, 2 car garage with work shop and large lot 150x134 ft. plus add. lot. All this for only $10,500 on easy terms.

$700 DOWN

Moves you into this four bedroom home in a good northside location. Two bedrooms up. Living room, dining room, kitchen, 2 bedrooms and bath down. Full basement elect. water heater, coal heat. Only decorating is needed to put in top shape. Close to stores, schools and bus line. Asking $7,450 and $65 month.

CLOSE IN

Future business property but now has older 3 bedroom home on lt. 2x. Bedrooms and bath up. Living room, dining room, kitchen and 2 bedrooms down. Full basement, coal heat, remodeled kitchen with plenty of cupboards. Property zoned commercial, asking $5,750 w-$1,700 down. Located at 17 Exchange St., between Orchard Lk. and Pike St.

K. G. HEMPSTEAD
102 E. Huron St. FE 4-8284
Eve. FE 5-0510
FE 2-3971

SPLIT LEVEL

Starter home, 1104 sq. ft. plus basement area. Rough wiring & plumbing. Low dn. payment. Gordon Flattley EM 3-0482 for details.

LIST YOUR PROPERTY WITH US — Wilson Real Estate, FE 2-9657.

$19,950

A custom 2 bedroom & den brick ranch. Basement, 1½ baths, 2-car garage. Beach & boat well privileges. Vicinity of Orchard Lake. FE 2-4475.

MODERN 7 RM., 3 BEDRM. BUNgalow, colored welcome. By owner. FE 4-8530.

GI RESALE

Only $800 down and assume a 4½ per cent mortgage. No other charges. Lovely 3 bedroom ranch. Full basement, gas heat. Near bus and schools. Many more outstanding features. Immediate possession. See this one now.

3 BEDROOM BRICK

$300 down GI or $900 down FHA. A finer home cannot be found for only $14,000. Full basement. Fast possession.

$400 DOWN

Neat and clean 2 bedroom home with basement. New oil furnace. Family sized dining room. Immediate possession. Only $6,950 full price.

Jim Williams
REAL ESTATE & INSURANCE
1218 Baldwin FE 4-0547.

BY OWNER

New 3 bedroom ranch. Storms and screens. Clarkston area. OR 3-3709.

FOUND AT LAST .

THAT 4 BEDROOM BRICK you have been looking for, 5 lovely rooms, all on one floor plus those extra bedrooms you need on 2nd. Oil furnace, recreation room, storms and screens, double garage and more. ONLY $16,500. $2500 down includes Lake Privileges on Elizabeth Lake.

J. R. Hiltz
Realtor
1011 W. Huron FE 5-6181.

For Sale Houses 43

MULTIPLE LISTING SERVICE

A Bargain

$6,950 is total price for a three bedroom home, built in 1953. You will appreciate this bargain as soon as you see this. Illness and expenses are forcing sale. Can be bought right. See this at once. It will be gone tomorrow.

Lake Privileges

And a real cute house. Wonderful fireplace in large living room. You won't believe all the value for $7,500 and it can be bought for only $1,000 down. Even has a 200 ft. lot. For a smart buyer, this it it.

Low Down Payment

Vacant home that is in a new subdivision. Extra lge. lot. Close to new schools. Total price of only $6,600. This will give you fair monthly payments. We have the key so see it now.

Homes

What you want in a home, we must have with hundreds of listings to show you. There is no cost to you to either call our office or stop in and talk real estate. That is our business and we like to talk about it to you. Lots of parking space and we are open evenings.

LAWRENCE W.
GAYLORD

136 E. Pike St. Open Eves.
FE 4-9584

WE TRADE

Choice neighborhood, sunny bedroom rancher, ceramic tile bath, living room with fireplace, carpeted, kitchen has knotty pine cabinets, electric dishwasher, garbage disposal, 2 car garage, and a 12 x 14 breezeway. Close to schools and shopping center. Call Mrs. Gantzer, FE 8-0344. Thelma M. Elwood, Realtor.

9-4-2
Joslyn Cor. Mansfield
OUR NEW LOCATION

FAMILY HOME

5 large bedrooms, 1½ baths, living room 13 x 20 dining room 14 x 14. Full basement, oil heat, 2-car garage with paved drive. Full price $12,500, with terms.

NORTH END

4 bedroom home, large living room and dining L. Excellent kitchen with eating space. Full basement, oil heat. Fenced lot. Full price $11,500, with terms.

IMMEDIATE POSSESSION

On this dandy 2 bedroom home with partially finished expansion attic. Oak floors and plastered walls. Large kitchen, ceramic tile bath. Full basement with tile floor. Gas heat. Full price $10,500, with terms.

IVAN W.
SCHRAM

FE 5-9471 REALTOR
OPEN EVENINGS AND SUNDAY
MULTIPLE LISTING SERVICE

6 RM. HOUSE, FOR SELL OR rent. $6,450 with $1,450 down or $75 month Ferry St. FE 4-7045. or HU 2-0853

KNUDSEN

Spence Street

Well kept house in good location. 6 Rooms and bath including 3 bedrooms, living room with fireplace, carpeting and full basement with forced warm air oil fired heat. Also large screened porch and 2 car garage. Priced at $15,000.

Near Schools

Nearly new 5 room and bath house. Modern to the minute. Custom built. Only $1,920 Down.

WM. H. KNUDSEN
REALTOR 244 S. Telegraph Rd.
FE 4-4516 Eves. 7-9. FE 2-8503.

OWNER WILL TAKE $625 DOWN on this nice home. 5446 Vincent.

MULTIPLE LISTING SERVICE

DORRIS

LONG LOW AND BEAUTIFUL RANCH HOME $17,950

This outstanding ranch home is 28x60x54 on foundation, gas fired heat, massive ledgestone fireplace, 2 large Thermopane windows, full bath and half bath, a lovely kitchen, 8 lge. closets, one all cedar paneled, storms and screens, screened patio, 8x20. Large and very nice recreation room, a paneled boys room with built in desk, large corner lot 162x124x100, this home is priced to sell. Located Bloomfield township. Consider trade.

BARGAIN BARGAIN BARGAIN
$9975 — $1100 down

This attractive bungalow with stairway to expansion attic, ceramic tile bath and kitchen, excellent basement with gas heat, concrete drive and good garage, beautifully landscaped lot 50x150 with outdoor fireplace, paved st., curb and gutter, just off Joslyn near LeBaron school, is the best buy on the market today.

SALE OR TRADE
DANDY HOME, $8,950

Large white frame five room home with a lovely modern kitchen, exceptional nice bath with colored fixtures, full basement, oil heat, concrete drive, 2 car garage, payments $55 month inc. taxes and insurance. Near bus, stores and schools, sell or trade on home up to $15,000.

TRADES — TRADES

Call us to find out the possibility of trading your equity or Real Estate, no obligations.

WE TRADE WE SELL

DORRIS & SON REALTORS
752 W. Huron PHONE FE 4-1557.

For Sale Houses 43

MULTIPLE LISTING SERVICE

PIONEER HIGHLANDS

Folks, we just haven't had the pleasure before of offering this type of 3 bedroom brick in this subdivision at this conservative price of $16,950. To mention a few features such as ceramic tile bath, full basement, carpeting, and gas heat. We urge you to call us now.

LeBARON SCHOOL

Watch your children walk to school! Enjoy living in this very modern 3 bedroom home featuring a large, landscaped corner lot with 1½-car garage, carpeted living room, ceramic tile bath, rec. room in full basement, gas heat, alum. storms and screens and awnings, too! City bus service only 2 blocks away. This extra fine home available now at only $11,500 with 4 per cent mtg. payments—only $56 per mo. inc. taxes and ins.

NICE, NEAT, NEW

Bright modern brick ranch home, with clean lines, 2 large bedrooms, carpeted living room, 2 fireplaces, full basement, attached garage. The kitchen is a housewife's dream with built-in Tappan oven and range and refrigerator. Located on scenic landscaped lot in Village of Clarkston.

CASS LAKEFRONT

80 ft. perfect sand beach. 3 bedrooms, 2 baths, new St. Charles kitchen, built-in oven, range and Frigidaire. Hot water heat, 2-car garage, and Cyclone fenced. May be purchased with $4,000 down.

DRAYTON WOODS

Custom built in 1957. Large 3 bedroom ranch home featuring full divided basement with garage, dream kitchen with ceramic tile and Thermidore built-in oven and range, ceramic tile bath with built-in vanity, also ½ bath in basement recreation space. This home is really well built and worth seeing. Call right away—we have the key. Best of all, only $16,950.

Bateman Kampsen

REALTORS FE 4-0528
377 S. Telegraph Eves. & Sun.

UNION LAKE PRIVILEGES. Appraised at $10,900. Cash needed, $5,400. Assume mortgage of $2597 at 5¾ month. Save $3003. 3 bedrm. ranch 25 ft. living & dining rm. Gas heat. Built in '49. Owner. 2482 Maybury. EM 3-0500.

MIDDLETON

$4,500 DOWN — Excellent 4 apartment home on Orchard Lake Ave. Call for all details.

$750 DOWN — Nearly new 2 bedroom with full basement. Off Hatchery Rd. Would consider older home in trade.

$950 DOWN — 3 Bedroom Florida Type ranch style. Basement, 2 car garage. Lot 80 x 240. Vicinity of Pontiac Airport.

Leslie R. Middleton
BROKER 38 N

For Sale Houses 43

John K.
IRWIN

We Get Too Soon Old And Too Late Smart

This applies to most of us, but it won't apply to you when you see all of the nice features in and around this modern 6 room home located on a lot 136x660 on Elizabeth Lake Road. 2 Bedrooms, living room and dining room, extra large kitchen, tile bath, utility room. Bright porch, carport and big 2 car garage. $15,000.

Penny Wise and Pound Foolish

Not in this case. The estate says "Sell." Two big apts located close to downtown, showing an excellent income.

Our Hindsight Usually Is Better Than Our Foresight

But not for the person with a little bit of imagination and even less money. 5 Rooms and bath, full basement, located on the north side. Priced at only $8,500, low down payment.

John K. Irwin
REALTOR
Since 1925
313 West Huron Street
Phone FE 5-9447 Eve. FE 5-4846

$350!! DOWN, NEW!! 3 BDRM., almost finished on 2 lots Drayton Plains area, OR 3-1497.

UNION LAKE

3 bedrm. home, plus living room, dining room, kitchen, full bath 1 basement, Garage. On large lot, near TB San. Waterford School district. Has Union Lake privileges. $7,950 with $1,250 down.

EMBREE & GREGG
1565 Union Lake Rd
Union Lake Village
EM 3-4393 or EM 3-3314

MULTIPLE LISTING SERVICE

Donelson Heights

Vacant and all newly decorated, white aluminum exterior. 7 Nice rooms (4 bedrooms) plus heated sun room. High, dry basement and newer GAS furnace. Lot 65x210, 1½ car garage. Price only $13,500

GI Resale

Newer all Brick Ranch Home. 3 Bedrooms and tiled bath, oak floors and painted walls. In perfect condition. Full basement, GAS furnace. On paved street and all city improvements. Price $13,950; only $1265 down to 4½ per cent G.I. Loan.

Huron Gardens—Trade

This is a very neat and clean newer type 1½ story bungalow with 4 nice bedrooms, new carpeting and extras. Oil furnace. Price only $9,000 or trade for Brick ranch home up to $20,000

Colberry Park

2 New houses used as models at reduced prices. One with 3 bedrooms and full basement, 1½ car attached garage, one without basement. G. E. kitchen in both. Yes, they are brick. 1 Block east and 2 blocks south from corner Woodward and Square Lake Rd. OPEN DAILY 2 to 6. See these fine new homes today.

JOHN
KINZLER
Realtor
670 W. Huron St. Ph. FE 4-3525

3 BEDRM. BRICK, 75' TO LAKE. Under $25,000. FE 4-9163.

IDEAL RETIREMENT HOME. Sharp 5 room ranch, complete with aluminum storms, screens, awnings, and venetian blinds; attached garage, brick planter boxes, beautifully landscaped yard, some fruit and shade trees. ¼ acre. A steal at $10,950; Terms.

NORTH SIDE
Semi-bungalow, 9x18 ft. kitchen with dining space, ceramic tile drainboards; also ceramic tile bath, full basement with recreation space, gas heat. $12,000; Terms.

Smith-Wideman
REAL ESTATE OPEN EVES.
FE 4-4526 412 W. Huron.

BY OWNER, DRAYTON AREA. 3 bedrm., 1½ baths, full basement. OR 3-9570.

WHITE

DRAYTON PLAINS

This bi-level home has 5 rooms on first floor and 4 rooms in basement including 1 bedroom, 1½ baths and garage attached to house. Large living room with fireplace on first floor. Extra large lot 130x260. $16,900 with low down payment.

HUNTOON LAKE

If you won't settle for less than the best—take a look at this 3 bedroom brick rancher with attached garage and basement in a very good area. 1 Block to main road, 1 Block to lake and not very far to anything. Nice high lot. Completely landscaped plus barbecue pit. Other features include: 18 ft. kitchen, carpeted living room and drapes, water softener and paved drive. $17,500. drive, $17,500.

CLARKSTON

Here is that long ranch brick home you've been wanting! 3 bedrooms. Carpeted living room with dining L, kitchen and utility room with built-in extras. Also family room plus 2 car garage with paved drive. All this on a large corner lot. Other features are gas heat, 1½ baths, and landscaping. Home is 1½ years old. Owner is leaving town. $19,900 with terms.

WHITE BROS.
REAL ESTATE
OR 3-1295
5660 Dixie Hwy.
Open Eves. 'Til 9; Sun. 10 'Til 5.

3 BEDROOM RANCH, 1½ BATHS, S & S., 4½ per cent mortgage. $1,500 down. OR 3-7938.

4 RMS. & BATH DOWN, ROOM for 2 large bedrms. unstairs, needs some finishing. Will take late model car or pick up as down payment. Near, Livernois & Auburn. OL 2-2822.

MILLER

INDIAN VILLAGE INCOME — First advertisement on this fine 14 room brick and frame income. This is an unusually good property with separate baths and entrances, separate gas furnace and utilities. New garage, large beautifully landscaped lot near Huron St and Tel-Huron Shopping Center.

FIRST ADVERTISEMENT — Attractive cut-stone front on this well-kept northside home. Vestibule entrance and closet, 2 large bedrooms, separate dining room, full basement, new gas furnace, aluminum storms and screens, well located east of Joslyn near new Engineering building. Only $7950.

WEST SUBURBAN — Nearly new 6 room brick and frame ranch home, 3 bedrooms, tile bath, colored fixtures and double vanity, extra ½ bath, beautiful 22 ft. living room, lovely modern kitchen, oil furnace, large lot, this is a real nice home and out of State owner says sacrifice for only $1150 down.

William Miller
Realtor FE 2-0263
1075 W. Huron St.
Next to branch Post Office
MULTIPLE LISTING SERVICE

For Sale Houses 43

4 PER CENT GI, $64 PER MONTH, including taxes & insurance. 3 bedrms., garage, enclosed breeze way, carpeted, 12x26 living room, large lot, fenced with barbecue, beautifully landscaped, terms, OR 3-2091.

NEAR COLLEGE LOCATION BETween Pontiac and Rochester. 2 bedroom, 1½ bath, large living room, dining room, large kitchen, full basement, Timken oil heat, beautiful shade trees, on pavement. Small down payment. Leaving city. Must sell. FE 8-9024.

KENT
Established In 1916

BUY NOW with confidence, lovely 3 bedroom brick in new condition. Comfortable living room with wall to wall carpet and draperies, very cheerful kitchen, dining L, 1½ baths, gas furnace. Wonderful landscaping, many shrubs, flowers and trees. A real buy at $17,850 with good terms.

FULL PRICE ONLY $8,000. Well built 2 bedroom home with full basement. Convenient location to shops and schools. Nicely decorated, oak floors, well insulated and easy to heat. On 2 lots with lovely lawn and several shade trees. Don't wait, see this one now.

INCOME producing home, 5 rooms and bath down for owner, 4 room apartment and bath up with separate entrance. Full basement, separate furnace for each apartment. This unusual offer won't last long, only $1,500 down.

SEMINOLE HILLS, 3 bedroom brick in excellent condition, spacious kitchen, large dining room, 22 ft. living room with fireplace, 2 baths, full basement with recreation room. Beautifully landscaped, convenient to churches, schools and shopping. All this may be yours for only $18,950.

Floyd Kent Inc., Realtor
2200 Dixie Hwy. at Telegraph
FE 2-0123 Open 9 to 9
AMPLE CUSTOMER PARKING

3 BEDROOM HOME. SUNROOM. Attached garage, workshop and tool shed. Fruit, large amount peat moss. ORlando 3-2843.

For Sale Lake Prop. 44

90' CANAL FRONTAGE LOT. NICE shade trees. OR 3-8454.

DUNHAM LAKE FRONTAGE lots. Only 17 lots available. Priced from $8,000. Chapin Realtor, OR 3-8982.

SELL OR RENT 2 FAMILY income on Lake Orion. Gas heat. $11,500. $1,500 down. OR 3-6015.

WATKINS LAKE

Beautiful lake front, large living rm., beamed ceiling in redwood, carpeted wall to wall, raised fireplace, 3 bedrms., hot water heat, oil fed, garage, large lot inclosed with link joint fence. By appointment only. $27,500. Terms.

RIDGEWAY REALTY
975 Baldwin Ave. FE 4-6203

For Sale Resort Prop. 44A

2 BEDRM CABIN, FURNISHED, near Mio for 3 bedrm., Pontiac or Suburban. FE 5-9797.

For Sale Lots 46

2 BEAUTIFUL LOTS, WIDE paved street, near Woodward. East Bloomfield Highlands. 200 by 200. $5,100. Easy terms. MI 4-1504.

BUSINESS LOT FOR SALE. 40x100. Baldwin ave. area. Ph. FE 4-1092.

"Building Sites"
Approved mortgage loans
A good selection
Low as $100 down
LADD'S, INC.
4286 Dixie Hwy. Drayton Plains
OR 3-1231

FOR SALE LAKE LOT, 75x205 ON Judah Lake. Also a steel boat. Reasonable. FE 4-5097.

LOT 100 x 150, WATKINS —PONtiac Estates, OR 3-7555.

100 x 180 FT. CASS LAKE PRIVileges lot. Commerce & Indiandale Rd. $3,400. OR 3-7116.

LOT 75X187, READY FOR BUILDing. Some on paving. $1500 up. Near Walled Lake stores, schools and churches.
R. I. WICKERSHAM
7195 W. MAPLE MAYFAIR 6-6250.

HI-WOOD VILLAGE
SUBDIVISION
NOW SELLING
10 PER CENT DN, LOW PAYMTS.
LARGE WOODED LOTS
RANCH & TRI-LEVEL SITES
60 FT. BLACKTOP STREETS
LOW TAXES
CHURCHES AND SCHOOLS
SHOPPING & TRANSPORTATION

Out U.S. 10; turn right on Maybee Rd. foot of Waterford Hill.

Salesman on property 2 p.m. till dark daily

LYLE D.
AYER REALTY
COngress 4-2523 34740 VanDyke
Warren, Michigan

For Sale Acreage 47

7½ ACRES MORE OR LESS ON triangle corner of 2 busy roads in fast improving lake area. Suitable for business or residential. By owner. EM 3-9008.

1375 ACRES

With 4 rm. house, Basement, furnace, Baldwin Rd., north of Mill Lk. A good investment. $5,500, cash.

PONTIAC REALTY
737 Baldwin FE 5-8275

BY OWNER
11¼ acres wooded. 4-rm. house, 14x16 basement, coal furnace, hot water, on school bus route. 12 miles north of Pontiac. $4,500. Oakland 8-2075.

COUNTRY LIVING, 15 MINUTES from downtown, 1 mile from Waterford High School, approx. 4 acres, good high ground, cleared, 280 ft. on road, 520 ft. deep, 500 ft. from good fishing lake, price $5,000 with $2000 down. FE 2-0719.

For Sale Farms 48

48 ACRES

Good sandy loam, soil with 5 acres of muck, 5 acres of timber, barn & out building in good cond. Remodeled 1½ story home. 2 bedrms. & bath first floor, $15,950. Terms. Will trade.

80 ACRES

Well located 18 miles N. of Rochester. Beautiful English type 10 rm. home with basement, utility & attached garage, good barn & out building. Exc. fences. $29,500. Terms.

RIDGEWAY REALTY
975 Baldwin Ave. FE 4-6203

FOR FARMS AND ACREAGE
Call Rutledge, OR 3-1111, FE 4-0003

Rent Farm Property 48A

80 ACRES FOR LEASE, 6 RM. house 9900 Elston Rd. $75 month. Owner will make some allowance; for minor repairs.
RIDGEWAY REALTY
975 Baldwin Ave. FE 4-6203

Sale Business Property 49

120' FRONTAGE ON MAIN ST. IN Rochester—OL 2-0321.

140' FRONTAGE ON MONTCALM. FE 2-0432

CHOICE 150', CLOSE IN ON DIXIE—$185 FRONT FOOT — ALSO SEVERAL OTHER GRADE A PARCELS.
Also
6 acres with 400' on close-in lake, on terms.
JERRY E. ADAMS CO.
2536 Dixie Hwy. FE 4-4561
After 5, call OR 3-2420—OR 3-6043

Joslyn Corner

188 FT. FRONTAGE x 160 ft. deep, plus 30 ft. alley at rear. Small house at rear. Basement, gas heat, rented at $85 per month. Reasonably priced at $13,500 — Terms.

ROY ANNETT, INC.
REALTORS
78 E. Huron St. FE 8-0468
Open Evenings; And Sunday 1-4

ZONED COMMERCIAL

110 ft. Cass-Ellis Rd. frontage across from entrance to Dodge Park. 1,160,000 visited this park in 1957. OR 3-2816.

Rent Lease Bus. Prop. 49A

FORMER A & P STORE BLDG. 96 x60', all facilities inc. gas heat, in heart of Rochester. $225 per mo. OL 2-0321.

FOR SALE OR LEASE, MODERN factory 3,200 square feet. Located on 14 Mile Rd. Madison Heights. Phone MY 3-1583 evenings.

IMMEDIATE OCCUPANCY WAREhouse and 2 modern offices for rent. Approx. 6,000 sq. ft. 1 semi-loading dock and 2 small truck loading docks. Highway location. Call FE 4-2507 or after 6, call FE 4-0246.

LARGE 1-STORY BUILDING FOR rent or lease, ideally suited for hardware, garden shop, sporting goods, feed store, etc. Located Auburn avenue at Rochester road. For further information call FE 2-9173, 8 a.m. to 5 p.m.

NEW, 2 ADJOINING STORES, 24 x 56 ft. each, rent separately or double unit. West Huron street. Ample parking, next to dentists' office, ceramic shop & electrical appliance. FE 5-2474.

STORE FOR RENT, 30X60', IDEAL for light Mfg., 10 miles West of Pontiac on M59. EM 3-4082 — After 4:30, EM 3-2418.

Business Opportunities 51

Ace Sales Company
Auctioneers & liquidators. Write to 3616 Dixie Highway, Pontiac, Mich.

BEAUTY SHOP SPACE WITH equipment on W. Huron St. FE 2-8041

Beach and Boat Livery

Located on top highway near Pontiac. Plus bait & tackle store. Grocery store, 4 rental units, & owners home. Call us for details.

Gas Station and Store Building

Good corner location on 16 Mile Rd. Station 24 by 32, store 24 by 50. Plus utility 8 by 20. Central heating, also owner has 5 rm. modern brick home. $45,000 terms.
RIDGEWAY REALTY
975 Baldwin Ave. FE 4-6203

CASH

Sell your business on terms. We buy contracts and mortgages.

BUY OUT

Your partner. We specialize in this type of financing.

WHY RENT

We will finance your business and enable you to buy the property and be your own landlord.

HART FINANCE CO.
10524 W McNICHOLS DI 1-3680
Detroit 21, Michigan

CLAWSON RECORD SHOP, 102 N Main, Clawson. Splendid opportunity. Phone LIncoln 3-5502 after 6 p.m. LIncoln 5-9105.

DRIVE-IN RESTAURANT WITH sleeping quarters. Lease and equipment, $850. Quick sale. MAple 5-7002.

GAS STATION FOR LEASE, REASrent, Low inventory. FE 2-9121.

INTERESTED IN A SOFT ICE cream drive-in or automatic continuous freezers for malts, shakes or soft-frozen dairy products? Get accurate, complete and honest answers from impartial experts. Send for copy of "How to Plan and Operate A Soft-Frozen Dairy Products Store" by the leading dairy scientist and a successful store operator. No obligation.
SEIGNEUR BROS. SALES & SERVICE
140 N. WINTER STREET
ADRIAN, MICHIGAN
PHONE CO 3-1542

FOR SALE — INFANT'S AND Children's Shop, Rochester, Mich. OL 6-0721, 9:30 a.m. to 6 p.m.

LAYOFFS END

WHEN YOU GO INTO BUSINESS FOR YOURSELF
SUNOCO
Offers you the opportunity to own your own service station business and earn $8,000-$8,000 a year with an investment of as little as $1,000 The locations available immediately
20,000 gal. station
Woodward & Earlmoor
New location at E. Blvd. & Mt. Clemens
For further information call:
SUN OIL CO.
TR 2-8100 — Sales Dept.
Eves. Mr Bridges, VE 7-2586.

"LET'S TALK BUSINESS"

Gas Station - Grocery

Only small down payment required for this established business near Pontiac. Comfortable living quarters included as well as five valuable Oakland County acres.

Gift Shop

This attractive shop is located on Woodward Avenue in the Royal Oak-Birmingham area. Sharp, saleable merchandise and excellent fixtures. Requires $3,500 Dn.

MICHIGAN BUSINESS SALES CORPORATION
JOHN A. LANDMESSER, BROKER
1573 S. TELEGRAPH RD.
FE 4-1582
PARK AT OUR FRONT DOOR

MILK DEPOT WITH STORE, INquire 446 M15 Ortonville.

PARTRIDGE
IS THE "BIRD" TO SEE

A "C" BAR BARGAIN

Popular liquor bar and restaurant on busy U.S. 10 near Pontiac. Kitchen now leased out. Over $60,000 gross — could be much greater. Priced at only $36,000 with easiest of terms. Long lease or buy real estate.

PONTIAC CLASS C

Easy to operate liquor bar and restaurant at entrance to large factory. Priced at near the value of the liquor license itself. Easy terms.

LIQUOR — MOTEL

Very attractive liquor bar with owner's 2 bedroom apt. plus new 12 unit motel on U.S. 23 north of Bay City. You can't help but make money here and enjoy yourself while you're doing it. Priced for immediate sale.

REALTOR PARTRIDGE
Businesses thruout Mich.
FE 4-3581 1050 W. Huron
Open til 9

RENT, LEASE OR SELL
Newly decorated, knotty pine building, insulated, living quarters if desired, plenty of parking area, ideal location. FE 5-9763 after 5.

WE COVER
THE STATE

BUSINESS OPPORTUNITIES THROUGHOUT MICHIGAN. Many will take trades. Many have living quarters. Come in. See our pictures. Choose a business suited to you. Multiple Listings from 28 associated offices. No obligation.
WE OFFER
BARS — TAVERNS — S.D.D.'S
HARDWARES — BUSINESS BUILDINGS — RESORTS — HOTELS — MOTELS, ETC.
ONE STOP SERVICE
Today's Specials

NEW AND USED FURNITURE STORE with living quarters. Good lease. Located on busy street. You will see the value at once. Owner ill. Must sacrifice. Full price $4,000, $2500 down.

PARTY STORE
Troy Township. Grossed $69,970 in 1957. Extremely valuable real estate with living quarters. Everything can be handled for $4500 plus stock. This is one of the best investments we have seen. TO SEE is TO BUY

STATEWIDE
Real Estate Service of Pontiac
B. D. CHARLES, REALTOR
1717 S. Telegraph FE 4-0521
Eves. Call MY 3-1681 or FE 5-0364
Royal Oak Area, LI 5-8521

STANDARD OIL

New, 2-stall station for lease. Minimum financing required. $1,500 through company. Second and Joslyn. Call FE 4-1584.

Business Opportunities 51

STANDARD OIL, 2 STALL MODern stations for lease. Auburn & Adams, Auburn Heights. Small investment, low rent.

2 stall station for lease. Orchard Lake & Woodrow Wilson. Sylvan Lake. Call JO 4-6341, and after 7 JU 8-1174.

Sale Land Contracts 52

25 PER CENT DISCOUNT. PRINcipal balance $7,340. Payable at $70 monthly, 6 per cent interest. Cost to you, $5,500. Secured by a 6 room modern City Home. Clark Real Estate, FE 4-6492 or FE 4-4613 Ask for Mr. Clark.

25% DISCOUNT

$7,000 CONTRACT — SECURED BY 6 ROOM MODERN HOME. $1,750 DISCOUNT — $5,250 TO HANDLE. PURCHASER HAS 11 YEARS SENIORITY.

R. J. VALUET, Realtor
345 OAKLAND AVE. FE 5-0693
OPEN EVENINGS UNTIL 8:30
MULTIPLE LISTING SERVICE

FOR SALE LAND CONTRACT. Owner will sacrifice 30 per cent discount, FE 4-3101.

LAND CONTRACT PROTECTION policy. New England Life. OR 3-8982.

SECURED BY NEAT, CLEAN 2 bedroom yr. around home on 100 ft. canal front off Cass Lk. $8,400 principal balance 6 per cent interest. Takes $6,700 to handle.
ALSO
3 bedrm. full basement in Pontiac. Contract 2 yrs. old. Principal balance $5,800. Takes $4,600 to handle.
Earl Garrels, 6615 Commerce Rd. EM 3-2511 or EM 3-4086

Money to Loan 53
(State Licensed Lenders)

Quick Cash
$25 TO $500
On your own signature, auto, or other security. Up to 24 months to repay. Our service is quick, friendly and helpful. Phone FE 5-8121 or visit us at our office.
Home & Auto LOAN CO.
7 N. Perry St. (Corner Pike)

LOANS $25 TO $500
BAXTER & LIVINGSTONE
64 W. Lawrence St. FE 4-1536

GET CASH QUICKLY
Up to $500
Oakland County Loan Company
502 PONTIAC STATE BANK BLDG.

CASH LOANS to $500
BUCKNER
Finance Co.
Pontiac
Drayton Plains
Walled Lake
Utica

LAYOFFS END

WHEN YOU GO INTO BUSINESS FOR YOURSELF
SUNOCO
Offers you the opportunity to own your own service station business and earn $8,000-$8,000 a year with an investment of as little as $1,000 The locations available immediately
20,000 gal. station
Woodward & Earlmoor
New location at E. Blvd. & Mt. Clemens
For further information call:
SUN OIL CO.
TR 2-8100 — Sales Dept.
Eves. Mr Bridges, VE 7-2586.

"LET'S TALK BUSINESS"

Gas Station - Grocery

Only small down payment required for this established business near Pontiac. Comfortable living quarters included as well as five valuable Oakland County acres.

Gift Shop

This attractive shop is located on Woodward Avenue in the Royal Oak-Birmingham area. Sharp, saleable merchandise and excellent fixtures. Requires $3,500 Dn.

MICHIGAN BUSINESS SALES CORPORATION
JOHN A. LANDMESSER, BROKER
1573 S. TELEGRAPH RD.
FE 4-1582
PARK AT OUR FRONT DOOR

MILK DEPOT WITH STORE, INquire 446 M15 Ortonville.

PARTRIDGE
IS THE "BIRD" TO SEE

A "C" BAR BARGAIN

Popular liquor bar and restaurant on busy U.S. 10 near Pontiac. Kitchen now leased out. Over $60,000 gross — could be much greater. Priced at only $36,000 with easiest of terms. Long lease or buy real estate.

PONTIAC CLASS C

Easy to operate liquor bar and restaurant at entrance to large factory. Priced at near the value of the liquor license itself. Easy terms.

LIQUOR — MOTEL

Very attractive liquor bar with owner's 2 bedroom apt. plus new 12 unit motel on U.S. 23 north of Bay City. You can't help but make money here and enjoy yourself while you're doing it. Priced for immediate sale.

REALTOR PARTRIDGE
Businesses thruout Mich.
FE 4-3581 1050 W. Huron
Open til 9

RENT, LEASE OR SELL
Newly decorated, knotty pine building, insulated, living quarters if desired, plenty of parking area, ideal location. FE 5-9763 after 5.

WE COVER
THE STATE

BUSINESS OPPORTUNITIES THROUGHOUT MICHIGAN. Many will take trades. Many have living quarters. Come in. See our pictures. Choose a business suited to you. Multiple Listings from 28 associated offices. No obligation.
WE OFFER
BARS — TAVERNS — S.D.D.'S
HARDWARES — BUSINESS BUILDINGS — RESORTS — HOTELS — MOTELS, ETC.
ONE STOP SERVICE
Today's Specials

NEW AND USED FURNITURE STORE with living quarters. Good lease. Located on busy street. You will see the value at once. Owner ill. Must sacrifice. Full price $4,000, $2500 down.

PARTY STORE
Troy Township. Grossed $69,970 in 1957. Extremely valuable real estate with living quarters. Everything can be handled for $4500 plus stock. This is one of the best investments we have seen. TO SEE is TO BUY

STATEWIDE
Real Estate Service of Pontiac
B. D. CHARLES, REALTOR
1717 S. Telegraph FE 4-0521
Eves. Call MY 3-1681 or FE 5-0364
Royal Oak Area, LI 5-8521

STANDARD OIL

New, 2-stall station for lease. Minimum financing required. $1,500 through company. Second and Joslyn. Call FE 4-1584.

Swaps 55

SELL
OR TRADE — Large 3 bedroom AC furn., oak floors, two baths. Garage. Aluminum awnings. Storms & screens. All large rms. 4 large lots. Lake privileges. Excellent location. Will trade for smaller home, free and clear land contract or will consider farm in Southern states. Ask for Mr. Brown. Evenings, call OA 8-2618.

L. H. BROWN, Realtor
1362 W. Huron Ph. FE 2-4810

SELL, SWAP OR RENT NICE 2 bedroom home City. FE 4-1906.

TRADE EQUITY IN 4 ROOM house for late model car or lot. FE 5-5171

PAINT SALE
Of discontinued colors. Rent our sanders and polishers. Complete line of floor finishes & waxes.
BARNES HARDWARE
742 W. HURON

SWAP $1,000 EQUITY IN CABIN near Luzerne FE 8-3657.

WASHING MACHINE FOR FUEL oil tank. FE 2-2178.

WILL TRADE EQUITY IN WEST side home. 26-ft. living room with natural fireplace, full basement with gas heat. Will take small suburban home, acreage, housetrailer or what have you.
R. D. RILEY, Broker
509 Elizabeth Lake Rd.
FE 4-1157 FE 4-4821

WILL TRADE YEAR-ROUND lakefront home on Springfed lake, for house with acreage and must have basement. Write Box 60, Pontiac Press.

For Sale Clothing 56

MUSKRAT FUR STOLE, $100. FE 2-0326.

SIZE 11, WEDDING GOWN, CHANtilly lace, waltz length, $35. FE 2-9820.

Sale Household Goods 57

6 YEAR SIZE MAPLE BABY crib. Panel ends. Call FE 5-7710 after 6.

7 PIECE LIVING ROOM SUITE. Brand new, davenport & chair, 2 modern step tables, matching coffee table, 2 decorator lamps. All for $399. Pay only $2 weekly. Pearson's Furniture, 42 Orchard Lake Ave.

9x12 RUGS, WOOL FACE, $15.95. Reversible, $16.50. Imported, $34.95. Axminster, $49.98. Rug pads, $5.95. Pearson's Furniture, 42 Orchard Lake Ave.

9x12 Felt Base Rugs $3.95
Sale of Hi-Test Alcohol
BONNY MAID VINYL TILE, 8c
4½-Ft. Wall Tile 25c
Rubber base paint, gal. $3.75
GUAR. HOUSE PAINT, gal. $1.95
Syers, 141 W. Huron, FE 4-3064

9X12 ROSE RUG AND PAD. Good cond. $30. EM 3-3195.

18 CU. FT. UPRIGHT GE FREEZer. New (slightly damaged). R. B. Munro Electric Co., 1060 W. Huron, Pontiac.

21" TV. ALSO 17" FE 8-3788

26 STORM WINDOWS FOR CASEment windows. 17¼ x 37½. Used 1 year. Reas. FE 4-4016.

19" TV, $30. WRINGER WASHER, $20. Studio couch, $15. Refrig., $35. Gas stove, $15. Complete bed, $20. Tractor with attachments, cost $289, take $100. Automatic washer, $65. FE 5-2766.

30" GAS RANGE, 3 YEARS OLD. 24" GE electric range. Frigidaire refrigerator, good cond. CRUMP ELECTRIC 3465 Auburn Rd. FE 4-3573

'55 SPEED QUEEN WASHER, IN good condition. FE 4-0400.

400 LB. DEEP FREEZE. 2 YRS. old. Been used very little. $150. 493 Branch.

A-1 KENMORE WASHER. $45. FE 5-4426.

A SMALL RADIO $4 TO $12. Comb. radio & player $14. FE 5-8755.

ANTIQUE BUFFET, WHIRLPOOL ironer. Good condition. 5025 Eliz. Lake Rd.

APPLIANCE SALE
Norge automatic dryer $118
Norge automatic Washer $138
Admiral Portable TV .... $ 69
Family Size Refrig. $148
Up to 2 years to pay
WAYNE GABERTS
121 N. Saginaw FE 5-6189

APT. SIZE ELEC. RANGE AND 35,000 BTU Coleman Hi-Boy furnace, with a 275-gallon tank. Both reasonable. FE 2-2720.

APPLIANCES — DISCOUNT
RCA Whirlpool Supreme dryer, reg. $239; now $169, $2 per wk.
Crosley Deluxe electric range, reg. $289; now $195, $2 per wk.
RCA Whirlpool electric ironer deluxe model, reg. $269; now $159.
Duo-Therm oil heater, Maytag washer. SCHICKS, MY 3-3711.

ABOUT ANYTHING YOU WANT FOR THE HOME CAN BE FOUND AT L & S SALES
A little out of the way, but a lot less to pay. Furniture & appliances of all kinds. NEW & USED. Visit our trade dept. for real bargains.
24 MONTHS TO PAY
We buy, sell or trade. Come out and look around. 2 acres of free parking. Phone FE 5-9241.
OPEN MON., SAT. 9 TO 6
FRI. TO 9
4 miles E. of Pontiac or 1 mile E. of Auburn Heights on Auburn Rd. M59.

AUTO THOR WASHER, $37. 3 burner electric range, only $29. Peer's Appliance, 8161 Commerce Rd. EM 3-4114.

BLOND SINGER CONSOLE, $66.96. 6 payments, $11.16. Michigan Sewing Center, FE 2-3337.

BLOND BEDROOM, BRAND NEW Double dresser, large mirror, bookcase bed and chest, all for $99.50. Pay only $2 weekly. 20 other sets at equal savings. Pearson's Furniture, 42 Orchard Lake Ave.

BUNK BEDS, SPRINGS & MATtresses. Brand new, $39.95 & up. Selection of wrought iron, maple and blond. Pearson's Furniture, 42 Orchard Lake Ave.

BEDRM. SUITE COMPLETE. 8 piece dining room set. Desk. Chrome kitchen set. Gas range. Sink with metal cabinet. FE 4-8233 or FE 2-1189.

BEDROOM SUITES — SLIGHTLY scratched or marred, newest modern design in blond, platinum gray, walnut. Choice of Panel or Bookcase beds. Come in and see these terrific values and compare with all others. Some sets as low as $89.50. Michigan Fluorescent, 393 Orchard Lake Ave. — 45.

Swaps 55

'49 FORD, FOR PARTS, MOTOR & tires exc. FE 4-1736.

CASH FOR USED TV'S. WORKing or not. FE 8-3788.

COLEMAN OIL FURNACE FOR aluminum boat or power tools. MY 3-1128

EQUITY IN HOUSE, SWAP FOR car or truck. FE 8-3585.

EQUITY IN A HOME, PLUS FURniture & cash for large housetrailer. Or discount equity for cash. FE 8-2686.

FOR SALE OR TRADE: A FRUEhauf four - wheel dump trailer. Kingham dump semi and Dodge 3-ton tractor. 1948 Ford F-5. 1949 Ford 2-dr. FE 4-6396.

FOR SALE OR TRADE, COMplete inside shooting gallery with guns, Swap for late model car or equity in your home. FE 5-7814.

MARLIN 22 RIFLE, LIKE new. With sling—will trade for good 9x12 rug. FE 4-6997.

Mortgage Loans 54

A Mortgage Problem?
We make mortgage loans to meet your requirements. Any property, any amount, prompt service. Also buy land contracts and real estate.
We Buy Equities
CHEFF MRGE. & RLTY. CO.
10 W HURON ST., PONTIAC
FE 8-8589 Eves. EM 3-0948

LOANS—$600 to $1,500
1. For any purpose, on homes, modern or not, in Oakland County.
2 For home additions or improvements
3. To rough in or enclose house partly constructed.
4. To build a garage or on a garage home
Apply 209 National Building Pontiac or phone FE 4-4729

SAVE ENERGY, USE WANT ADS! To find a job, place to live or a good used car, see Classified NOW.

CARNIVAL by Dick Turner



"Suppose we have dinner before the news — that way you won't have to eat when you're angry!"

Sale Household Goods 57

BOOKCASE .... $ 5
Studio Couch $10
Gas Range $15
Apt. size Elec. range $29
Elec. Range $29
9x15 Wilton Rug $20
Table Lamps .... $ 2
Floor Lamp .... $ 3
WE BUY SELL & EXCHANGE EVERYTHING FOR THE HOME
OAKLAND FURNITURE
104 S. Saginaw FE 2-5523

COLDSPOT REFRIGERATOR, 6.3 CU. FT. GOOD RUNNING CONDITION. $65. OR 3-5313.

DRYER FOR SALE
FE 4-8443

DAVENPORT & CHAIR
FE 5-0427

ELECTROLUX VACUUM CLEANer, auto. washer. FE 8-0035.

ESTERLING CHINA PRICES GOing up March 1st. (Complete your service). Sale now. Call M. Gates. FE 5-6356.

EASY SPINDRY WASHING MAchine, $40. FE 5-1670.

ELEC. STOVE, WRINGER WASHer, chair, 3 pr. drapes. FE 4-6572.

FACTORY REBUILT WATER softener, 1 year guarantee. CRUMP ELECTRIC 3456 Auburn Ave. FE 4-3573

FRIGIDAIRE REFRIGERATOR, 7 cu. ft. Good condition. Defroster. $50. FE 5-9024.

FACTORY REBUILT VACUUM cleaners. All makes, 1 year guarantee, $16.95 up. Thyle Electric, 509 N. Johnson. FE 4-5169.

GAS RANGE, OIL HEATER, MAYtag Washer, reasonable. FE 2-2739

GUARANTEED, REBUILT AUTOmatic washers, Frigidaire, Thor, & Kelvinator. Terms to suit. ROY'S REPLACEMENT PARTS 96 Oakland Ave. FE 2-4021

GE SINK WITH GARBAGE DISposal and dishwasher, MI 6-0629.

INTERNATIONAL HARVESTER refrig. with Shelvador, 1½ yr. old, $150. 5 piece breakfast set, $35. 2 piece living rm. set, $50. FE 5-6056, or 36 Pine.

KENMORE AUTOMATIC WASHER with Suds-Saver $59.95
Easy Spin Dry washer $65.00
Maytag super tub washer $49.95
Large apt.-size refrigerator late model $59.95
Frigidaire refrig. $50.00
Several good used TVs.
MILKS APPLIANCES MI 6-1200

KROEHLER MOHAIR DAVENport. Chair, platform rocker, 4 tables, 3 lamps. All good cond. $110 for all. MY 3-3451.

KENMORE ELECTRIC DRYER, $37.50. FE 5-8859.

LARGE CRIB AND MATTRESS, Brand new, $15.95. Pearson's Furniture, 42 Orchard Lake Ave.

LARGE ASSORTMENT OF BDRM. fixtures, $2.95. R. B. Munro Electric Co. 1060 W. Huron.

LIVINGRM SUITE, PLATFORM rocker. Doll buggy. Cheap. FE 8-2635.

MIRRORED SHADOW BOXES. Lighted pictures, magazine racks, What-Not shelves. FE 4-5152. 469 Irwin.

MODERN BEDROOM SUITE, ALmost new; 17" TV, Electrolux vacuum cleaner, auto. washer. FE 8-0035.

NEW WESTINGHOUSE DRYER. Roper gas stove. FE 4-7306. 481 Granada Dr.

NECCHI FINE, ZIG ZAG ATT. FE 8-1564, Coronet.

NICE 5 PC. DUNCAN PHYFE dining rm. set, OR 3-9644.

NECCHI, 3 MOS. OLD, WILL SACrifice, $7.50 mo. Mich. Sewing Center, FE 2-3337.

OVER 50 USED TV SETS FROM $14.95 up. TV antennas, $9.95.
WALTON TV
515 E. Walton
FE 2-2257

REBUILT WASHING MACHINES. All makes. Guaranteed. Thyle Electric, 502 N. Johnson. FE 4-5169.

SINGER, FINE CONDITION. CALL Credit manager. FE 8-1564, Coronet.

Siegler Oil Heaters
Twice the heat at half the cost. Money back guarantee.
SHICK'S MY 3-3711

STOVES BOUGHT, SOLD, EXchanged, Turner's, 602 Mt. Clemens. FE 2-0801.

Take Over Payments on These Repossession Values

ITEM	SALE PRICE
5 h.p. SeaBee Outboard (2) .... WAS $219.95	$150
13 cu. ft. Norge Refrig. .... WAS $529.95	$300
21-in. Motorola Console .... WAS $280.95	$175
Symphonic Table Hi-fi .... WAS $109.95	$ 65
21-in. Motorola Dri. Console .. WAS $349.95	$250
10 cu. ft. GE Refrig. .... WAS $269.95	$150

ALL ITEMS LIKE NEW
$5 DOWN DELIVERS
Ask for
AL or BOB
GOODYEAR
SERVICE STORE
30 S. Cass FE 5-6123

TOASTMASTER 52 - GALLON WAter heater installed. $159.95. R. B. Munro Electric Co., 1060 W. Huron.

TRADE-IN DEPT.

Guar. electric washer	$49.50
Table top gas range	$49.95
2-pc. living rm. set	$29.95
Occasional chair	$ 6.95
Davenport	$19.95
Lounge chair and ottoman	$12.95
Apt. size elec. range	$69.95
Apt. size gas range	$49.95

Many items not listed above are available.
WYMAN'S
18 W. Pike. Easy Terms. FE 4-1122

**

For Sale Housetrailers 78

OXFORD TRAILER SALES
Zimmer - General
Gardner - Michigan Arrow
Richardson - Holly
15 ft. to 56 ft. 8 or 10 wide. Bottle gas, parts, carburetor service. 1 mile S. of Lake Orion on M-24. MY 2-0721.

TRAILER EXCHANGE
MOBILE HOMES
Anderson - Regal
Silver Dome - Palace
35' 10' WIDE LOW AS $3,995
OTHERS IN COMPARISON
100 models available in 1, 2, or 3 bedrms. 8 and 10 wide.
Bottle Gas
Parts and Supplies
60 S. Telegraph FE 2-3200
Open Eves. & Sun. P.M.
FURNISHED MOBIL HOMES. Available on rental payment basis.
TRAILER EXCHANGE
60 S. Telegraph FE 2-3200

Rent Trailer Space 79

MOBILHOME ESTATES, MODERN Lake front and playground. EM 3-2661.

OXFORD MOBILE MANOR FOR those who want the best. Base rate only $6.13 weekly. 2 miles east of Oxford on Lakeville Rd. OA 8-3022.

PARK AT PARKHURST
Where living is a vacation—72 lovely acres includes a private lake with good swimming, good schools Club house and tornado shelter. Only 15 minutes to Pontiac. Also trailer sales. Base rate $20. Phone MYrtle 2-4611.

Auto Accessories 80

3 TWO-BARRELED OFFENHAUSER manifold, fit '55-'56-'57 Chev. FE 5-2947.

DUAL CARBS FOR '49—'53 FORD V8. Offenhauser complete. EM 3-3325.

INSTALLED FREE
Mufflers, tail pipes, starters, generators, carburetors, and fuel pumps.
HOLLERBACKS AUTO PARTS
340 Baldwin—FE 8-1431—FE 3-9477

STANDARD BRAND NEW TIRES traded in on General Safety Tires. Up to 50 per cent off. Black or White Walls.
ED. WILLIAMS
451 S. Saginaw at Raeburn

For Sale Tires 80A

A-1 USED TIRES, $3.50 UP We buy-Sell. Also whitewalls
STATE TIRE SALES
503 S. Saginaw St FE 4-0687

NEW TIRES, 670 x 15 BLACK, $10.95 plus tax. Exchange: New White walls, 670 x 15, $13.95 plus tax, exchange: New tire guarantee. State Tire Sales. 503 S. Saginaw. FE 4-0687.

Auto Service 81

CRANKSHAFT GRINDING IN THE car. Cylinders rebored. Zuck Machine Shop, 23 Hood Phone FE 2-2563.

Sale Motor Scooters 82

'56 CUSHMAN EAGLE, LIKE NEW condition. MA 6-6146.

CUSHMAN SCOOTERS
ANDERSON SALES & SERVICE
12 S. PADDOCK (at Pike) FE 4-4246

For Sale Motorcycles 83

1957 ZUNDAPP, 250 C.C. SUPER saber, Cash. 92 Washington St.

FOR PARTS & SERVICE ON your Harley Davidson, see Harley Davidson Sales Co., 372 S. Saginaw

Boats & Accessories 85

3½ HP. SCOTT ATWATER. LIKE new. FE 5-5733.

14' STEEL BOAT WITH TRAILER. FE 5-7329 after 5.

EVINRUDE MOTORS, CRESTLINER boats Gator trailers. Early season special 14 Ft. deluxe Crestliner boat. List $790 with 25 ft. electric evinrude. Both for $895. Kelly's Hardware, 3994 Auburn at Adams Auburn Hgts. FE 2-8811

1958 CENTURY BOATS
CHETEK CADILLAC ALUM.
FIBERGLAS & PLYWOOD
MERCURY OUTBOARD MOTORS
FINANCING AVAILABLE
INLAND LAKES SALES
FE 4-7121 3127 W. Huron FE 2-6122

EVINRUDE MOTORS, BOATS and supplies. Two 1957 18 HP motors left. Only $299 plus tax. One 5½ HP. Tony's Marine Service. Open 7 to 8. 2695 Orchard Lake Rd. Keego Harbor.

JOHNSON MOTORS
Boats, Trailers, & Accessories. Everything for the boat.
OWENS MARINE SUPPLIES
396 Orchard Lk Ave. FE 2-8020

WE HAVE SEVERAL CLEAN used boats and motors in stock. Motors from 7½ hp up. Terms.
Harrington Boat Works
YOUR EVINRUDE DEALER
1889 Telegraph Rd. S.
FE 2-8033 Open Sun. and Eves.

WTD TO BUY, 14' ALUMINUM or fiberglass boat & trailer. FE 4-3228.

For Sale Airplanes 86

CESSNA 140, 1947, OMNI. PAINTED, $2,550.
Hanger space available.
4251 Giddings Rd. FE 8-1321

Transportation Offered 87

FLY 4 ENGINE AIRLINER TO California $80; Hawaii, $99.10; Ferry Service Inc. OR 3-1254.

CARS FOR CONNECTICUT, PHILadelphia. Gas allowance. FE 2-3215.

LEAVING FOR ARIZONA & CALIfornia Thurs. afternoon. Would like 2 or 3 passengers to share expenses. References available. FE 5-7244

TRUCK GOING NORTH, PART load. Either way. FE 5-6806.

WANTED: STUDENTS TO SHARE RIDE TO OR FROM HIGHLAND PARK JUNIOR COLLEGE IN THE AFTERNOONS, MONDAY THROUGH THURSDAY. LEAVE PONTIAC AT 2:00 p.m., LEAVE HIGHLAND PARK AT 5:30 p.m. CALL FE 5-3898.

Wanted Used Cars 88

A-1 PRICES FOR SCRAP & OLD cars. OR 3-6015.

AS MUCH AS $50 FOR JUNK AND cheap cars. FE 2-2666 days or eves.

CASH
AVERILL'S NEED CARS
Shop it, then bring it here for top dollars.
2020 DIXIE HWY
FE 2-9878 FE 4-6896

HIGH $$$ PAID FOR JUNKED cars, Joe Arthurs EM 3-9101.

Bud Shelton Motor Sales
Pays top dollar on late models. Cor. Auburn & E. Blvd. FE 8-9683

L. C. WILLIAMS USED CARS, pays top dollar for clean cars. Also trade up or down. See L. C. at 1501 Baldwin Ave., FE 8-3511.

WE TRADE DOWN
Are you tired of "BIG PAYMENTS"?
How would you like a nice transportation special for your equity in your '54, '55 or '56 model car? Always 20 older models to choose from.
OPEN 'til 10 P.M.
We buy '54 through '57 model cars
"Jerome's"
"Bright Spot"
Orchard Lake at Cass
FE 8-0488

FOR CASH, IN A HURRY, sell things through Classified Ads. Anything goes! Dial FE 2-8181.

Wanted Used Cars 88

See M & M Motor Sales
For top dollar on late model cars.
2627 Dixie Hwy OR 3-1663

TOP CASH! FOR ANY MAKE OR model. Trade up or down.
ECONOMY CARS 22 AUBURN

WE BUY CARS IN ANY CONDITION. FE 8-9157.

WTD.: USED & JUNKED CARS. Bagley Auto Parts Open Sunday from 10 a.m. to 2 p.m. FE 5-9219.

WE NEED CLEAN USED CARS. Will pay the highest cash dollar. Will trade up or down. See us first.
R & R MOTORS
724 Oakland FE 4-3529

WANTED
100 SHARP CARS
WILL PAY
Top Dollar
GLENN'S MTR. SALES
254 S. Saginaw FE 4-7371

WTD.: SHARP CARS, '49 THRU '54 models. Top dollar paid.
AUBURN MOTORS
CORNER PIKE & EAST BLVD.

Used Truck Parts 89A

USED TRUCK PARTS
ALL MAKES AND MODELS
HEIGHTS MOTOR SALES
2635 Auburn Ave. FE 4-6632

For Sale Trucks 90

'52 CHEVY PANEL. $21.72 PER month. No money down, assume payments. Contact George Million, Harold Turner Ford. LI 9-4000.

1957 CHEVROLET CAMEO CARrier ¾ ton. Equipped. Low mileage. FE 4-1888 before noon.

'51 CHEVIE 1 TON PANEL truck, price — $200. 36 Carpenter Ct., 3 blocks W. of Telegraph off Eliz. Lk Rd.

'50 CHEV., 1½ TON WRECKER. OR 3-5689

1955 CHEVIE TANDEM DUMP. Good condition. FE 5-2078.

1950 CHEVY PICKUP. FE 8-3382

DODGE STAKE TRUCK. GOOD condition. FE 8-8426.

'52 FORD CARRIER $22.32 PER month. No money down, assume payments. Contact George Million, Harold Turner Ford. LI 9-4000.

'50 FORD F 3 EXPRESS. $20.15 per mo. No money down, assume payments. Contact George Million, Harold Turner Ford, LI 9-4000.

'53 — '54 — '55
BECK WILSON
M18, ORTONVILLE, MICH
NA 7-3635

1952
GMC
.1 TON PANEL
$350
LARRY JEROME
ROCHESTER FORD DEALER
OL 1-9711

'51 FORD DUMP $27.25 PER MO. No money down assume payments. Contac George Million, Harold Turner Ford, LI 9-4000.

PONTIAC'S
TRUCK CENTER
GMC
RETAIL BRANCH
Oakland at Cass

'53 INTERNATIONAL ¾ - TON pickup. Exc. cond. $625. FE 8-3714.

For Sale Cars 91

1951 BUICK HT. DYNAFLOW, R&H. ABSOLUTELY NO MONEY DN. Assume payments of $8.65 mo. Call Credit Mgr. Mr. Parks at MI 4-7500, Harold Turner Ford.

BUICKS
See Our Large Selection

BUICK
'57 Special 4-dr. $2195
Radio, Heater, Dynaflow.

BUICK
'56 Roadm'er H'top $1895
Radio, Heater, Dynaflow, Power Steering, Power Brakes.

BUICK
'55 Super H'top $1495
Radio & Heater, Dynaflow.

BUICK
'55 Special H'top ...$1395
Radio, Heater, Dynaflow.

PONTIAC RETAIL STORE
65 MT. CLEMENS ST.
FE 3-7117
BEHIND THE POST OFFICE

BUICK 1957, 4 DR. H-TOP, ALL power & accessories. 3,000 mi. Like new, MI 6-4568.

1953 BUICK H-TOP, DYNA. POSITIVELY NO MONEY DOWN
Eddie Steele Ford
FE 2-2566

1953 BUICK, HT FULLY EQUIP. 1 owner. $495, MA 4-3355.

1955 BUICK, 4-DR. CENTURY hardtop. Clean Mileage 23,000. Excellent performance. 1 owner. Call FE 5-1715.

1955 BUICK, FULL POWER, A-1 cond. OL 1-0854.

CAD. 1957 62 COUPE, ALPINE white. $3,550. MI 4-8982.

1957 CADILLAC COUPE DEVille 3,000 miles Blue coral and under coated. $3,700. Call FE 2-9057.

'53 CHEV. CLUB COUPE. BARgain. $345. EM 3-0081. H. Riggins.

NO MONEY DOWN
1951's; '52's; '53's
Fords; Chevrolets; Plymouths
2 Doors; 4 Doors; Hardtops
As little as $275 or $16 per mo.
JIMMY DeROSE MOTOR SALES
3140 W. Huron
(1 Mile W. of Telegraph)

The Wind Blew
The Snow
Snew
And the
PRICE
Went
DOWN

'54 PONT. STARCHIEF
4 door sedan, RH, Hydra. Power steering and brakes. WW. Many extras. $795.

'55 BUICK SPECIAL
2 door Riviera, 2 tone green, RH, Dynaflow, WW. Very clean. $1095.

'55 CHEVROLET
4 door sedan, 2 tone green, RH, Powerglide. Many extras. $995.

'54 BUICK SUPER
Riviera, Equipment. Solid green. Dynaflow, RH, Tinted glass, WW. Many extras. $845.

'53 CHEVY BEL AIR
4 door, 2 tone blue, RH, Powerglide. Tinted glass and visor. $495.

'54 CHEVY BEL AIR
4 door, 2 tone blue, RH, Powerglide. $795.

'55 BUICK
Roadmaster 4 door sedan, RH, Dynaflow, WW, 2 tone. Fully equipped. $1,195.

Community Used Cars
804 N. MAIN OL 2-9311
ROCHESTER, MICH.

For Sale Cars 91

1951 CHEVY, 2 DR. R & H. ABSOLUTELY NO MONEY DN. Assume payments of $8.65 mo. Call Credit Mgr. Mr. Parks at MI 4-7500. Harold Turner Ford.

'53 Chev. Wagon
Stk. N4069
$596*
North Chevrolet
HUNTER AT S. WOODWARD
BIRMINGHAM MI 4-2735

'57 CHEVY, V-8 2-DR., R&H, PG, W-sidewalls 1 owner. Low mileage. $1,695
R&R MOTORS
724 Oakland FE 4-3529

HURON MOTOR SALES
ALWAYS A GOOD SELECTION OF USED CARS
952 W. HURON FE 2-2641

1952 CHEV. 2-DR. CLEAN
POSITIVELY NO MONEY DOWN
Eddie Steele Ford
FE 2-2566

'52 CHEVY HARDTOP. REAL buy at $285. OR 3-2841.

'55 CHEV
HARDTOP
$1045
Schutz Motors
912 S. Woodward, Birmingham

'56 210 CHEVY. OVERDRIVE. Leather upholstery. R & H. FE 8-8426.

REAL BARGAINS AT
Oxford Mtrs.
619 S. Lapeer
OA 8-2521

1950 CHEVY CUSTOMIZED, sharp. OR 3-7555.

'55 CHEVY BEL AIR HARDTOP. R & H., P. Glide. 1 owner. Low mileage. The kind you like to buy. $1,085.
R & R MOTORS
724 Oakland FE 4-3529

1957
CHEVS.
LOW AS
$1494
10 MORE TO PICK FROM
North Chevrolet
HUNTER AT S. WOODWARD
BIRMINGHAM MI 4-2735

1952 CHEVROLET DELUXE 2 DR. R & H. Exc. cond. $325. OL 1-0541.

1951
Chrysler
COUPE
$199
Schutz Motors
912 S. Woodward, Birmingham

1952 CHRYSLER CPE. NICE POSITIVELY NO MONEY DOWN
Eddie Steele Ford
FE 2-2566

1953 Chrysler Sedan
This is a beautiful blue New Yorker. R & H, auto. shift. Power steering and brakes. Exceptionally clean inside and out. Low mileage. Be sure and drive this one, it will please you.
ONLY $1,295
PEOPLES AUTO SALES
68 Oakland FE 2-2351

DE SOTO, 1956
Executive car, fully equipped with Powerflite, radio & heater, white tires, power steering, and brakes. Very low mileage and it's priced to save you money. Any older car of value will handle. $1,395.
SCHUTZ MOTORS
912 S. Woodward, Birmingham

'57 DESOTO, 4 DR., FULLY equipped. Best price. FE 5-6847.

'53 DE SOTO
FIREDOME 4 DOOR
Light Blue Finish
ONLY $575
$125 down, $35.10 a mo.
BRAID
MOTOR SALES
34 YEARS FAIR DEALING
CASS AT W. PIKE ST.
FE 2-0186

'56 Dodge
HARDTOP
$1395
Schutz Motors
912 S. Woodward, Birmingham

HURRY!
SPECIAL
1957 Rambler V-8, R & H, Air conditioned, Power steering, power brakes. Like new. $150 down, $69 per month.

'57 Rambler Station Wagon, Radio, heater, auto. trans, 6 cyl. $1995
'55 Nash Station Wagon, Radio, heater, auto. trans. $1095
'57 Ford Station Wagon, Full power, 9 passenger. $1995
'57 Ford Country Squire, 9 passenger, Full Power. $1995
'57 Ford Station Wagon, Country sedan $1995

SAVE
SPECIAL
'57 Plymouth 2 dr. Can't be told from new. Today only ... $1395
'54 Chrysler Sedan, Radio, heater, W. walls Only $ 495
'56 Olds 98 Holiday 4 dr. H'Top. Power steering, power brakes, electric windows, 6-way seat. 17,000 miles. A black and white beauty $1995

'55 Packard Patrician, Full power, 2-tone blue and white. 20,000 actual miles. For sheer comfort, it can't be beaten. Look like a millionaire for $1495
'55 Ford 2 dr. Radio, heater, Ford-O-Matic. One owner. $ 895
'55 Ford Station Wagon, 4 dr. Power pack. Auto. trans. Power steering, power brakes $1095
ALSO
'50 Chrys. New tires ... $195
'48 Pont. New tires & eng. ... $195
'51 Dodge Cl. Cpe ... $295
'50 Studebaker ... $ 45
'53 Nash ... $295
'54 Buick Cent. Power ... Save
'54 Nash Sedan ... $495
'51 Hudson Sed. No rust ... $195
'55 Ambassador ... $995

Birmingham
Nash
666 WOODWARD
COMPLETE PARTS & SERVICE
MI 6-3900 JO 4-6790

For Sale Cars 91

IF YOU'RE LOOKING FOR A 1957 MODEL CAR BE SURE TO SEE SCHUTZ. ALL MAKES, MODELS AND PRICE TAGS.
SCHUTZ MOTORS
912 S. Woodward, Birmingham

1952 DODGE, 6, SEDAN, CLEAN. $295. FE 3-7542. H. Riggins.

BUD SHELTON
OFFERS

'57 Cadillac conv.	$4095
'56 Ford 2-door Fordomatic	$1195
'55 Buick 4-dr. Full power	$1295
'55 Pontiac Catalina	$1275
'55 Ford 2-dr.	$1075
'54 Buick hardtop Century	$ 995
'55 Ford 4-door	$1195
'54 Ford 4-dr. Fordomatic	$ 795
'55 Buick hardtop	$1395
'52 Pontiac Auto.	$ 395
'51 Pontiac 2-dr.	$ 295
'51 Ford 2 door	$ 345
'49 Buick 4-dr. Dynaflow	$ 195
'51 Ford Sharp	$ 295
'53 Chevrolet	$ 595
'54 Pontiac Starchief	$ 895
'57 Plymouth Hardtop	$1995
'56 Buick Spec. Hardtop	$1595
'56 Pontiac Hardtop	$1595
'54 Olds "88"	$ 995
'56 Chevrolet Sedan	$1295
'56 Olds 4 Dr. Hardtop	$1695
'55 Chevrolet Bel Air	$1195

Bud Shelton Motor Sales
Auburn at East Blvd. FE 8-9683

SWEPT-WING DODGE
Brand new '58 Dodge 2-dr. sedan, $2,199
DODGE CARS & TRUCKS
STATT'S
MOTOR SALES
89 M24 MY 3-2750 Lk. Orion

1953 FORD CUSTOMLINE 8. Sharp car. No down payment. Lucky Auto Sales 193 S. Saginaw. FE 4-2214.

'53 FORD R&H., AUTO. TRANS., 1 owner, 24,000 actual miles, exc. cond. $640. MI 4-2764.

'51 FORDS, 7 TO CHOOSE FROM. The Bargain Lot. MI 6-4456.

FORD, 1957
Here's our special of the day. Club sedan is the body style and it's equipped with radio, heater and white tires. Bring this ad to save money. Your old car down will handle $1,195.
SCHUTZ MOTORS
912 S. Woodward, Birmingham

'56 FORD CUSTOMLINE 4-DR. Safety equipment, Fordomatic, radio & heater. $1150. Will take trade. MYrtle 3-1438.

1955 FORD 4-DR. SIX OD POSITIVELY NO MONEY DOWN
Eddie Steele Ford
FE 2-2566

'51 FORDS, 7 TO CHOOSE FROM. The Bargain Lot. MI 6-4456.

1949 FORD
MA 5-5331

1958 FORD, 8 COUNTRY SQUIRE. Dark green. Cruisomatic. 800 miles. MA 6-2992.

1957 FORD FAIRLANE 500, 4-DR. Fordomatic, Radio, heater, power steering, all other accessories. Low mileage, exceptionally clean. Will consider trade. Can use second car. Midwest 6-1895.

1953 FORD, 2-DR. SIX OD. POSITIVELY NO MONEY DOWN
Eddie Steele Ford
FE 2-2566

'56 FORD VICTORIA, $1,375. R & H. FE 4-7914.

'53 FORD CUSTOM 8 4-DR. R&H. Ready to go. $495
R&R MOTORS
724 Oakland FE 4-3529

'57 FORD STATION WAGON, 4 dr. R&H, Fordo., WW. $2,000. FE 4-5692. After 6 p.m.

1957 FORD, R WAG. V-8 FOM YOUR CAR FOR EQUITY DOWN
Eddie Steele Ford
FE 2-2566

1951 FORD, HAS BEEN COMpletely overhauled 3 brand new tires. Brand new upholstery. Very good condition. $375. MAyfair 6-6036.

WILL ACCEPT
Outboard motors, boats, appliances. Guns, cameras, etc. As part payment on a good used car. Balance easy terms
BILL SPENCE
USED CARS
62 Oakland Ave. FE 5-9297

1954 FORD CONV. V-8, FOM. POSITIVELY NO MONEY DOWN
Eddie Steele Ford
FE 2-2566

'55 FORD CUSTOM, 2 DR., R&H, 2 tone, owner, $795.
R & R MOTORS
724 Oakland FE4-3529

KITCHEN SINK
Yes, it might have that too! We're still looking for it. We KNOW it has power steering and brakes. Automatic too. It's a 9 passenger 1957 Ford Country Sedan. An older car of value will handle. $1,895.
SCHUTZ MOTORS
912 S. Woodward, Birmingham

'54 FORD V-8, 4 DR., CUSTOMline, FOM., R&H., backup lights, directional signals, good cond. 1 owner. After 4 p.m. OR 3-4868.

"CY" OWENS FORD
'57 FORD
2 DOOR
$1295
"CY"
OWENS
147 S. Saginaw FE 5-4101

'56 FAIRLANE 2 DOOR, R&H. Forgomatic. WW. Spotlight. Really sharp. Get our price on this. MU 4-5155.

SAVE
SAVE
SAVE
2-Door '57 Ford V-8
THIS BEAUTY HAS ONLY 12,897 MILES. RADIO, HEATER, WHITE WALLS, SPARKLING IVORY AND LIGHT BLUE FINISH. YOU'LL HAVE A SWEETHEART WHEN YOU DRIVE THIS ONE $1377

4-Door '55 Dodge Wagon
THIS SIERRA WAGON HAS POWER PACK, POWER BRAKES, AUTOMATIC TRANSMISSION, RADIO & HEATER. YOU'LL BE WAGON YOUR TAIL WHEN YOU SEE THIS WAGON $1197

58 Edsel Cit.	$3277
58 Edsel Conv.	$2977
57 Ford F'Lane	$1677
56 Merc. H'top	$1577
56 Buick H'top	$1477
55 Rambler Wgn.	$ 977
55 For 2-dr. V-8	$ 877
54 Buick 4-dr.	$ 777
54 Dodge V-8 4-dr.	$ 677
53 Chev. H'top	$ 577
53 Chev. PG 2-dr.	$ 537
53 Plym. Cl. Cp.	$ 377
52 Plym. Cp.	$ 327
50 Plym. 4-dr.	$ 277
51 Pont. 4-dr.	$ 107
49 Pont. 2-dr. Hyd.	$ 187
48 Plym. 4-dr.	$ 97

RIEMENSCHNEIDER
ENGLEHART
232 S. Saginaw FE 2-9131

TIZZY by Kate Osann



"It's fifty cents an hour if I'm allowed in the refrigerator — a dollar if I'm not!"

For Sale Cars 91

OLDSMOBILE
For top quality new car trade-ins come to
Suburban Mtrs.
OLDS DEALER
565 S. Woodward Birmingham

'55 FORD
WAGON
$1045
Schutz Motors
912 S. Woodward, Birmingham

1955 FORD VIC. 4 DR. R & H. ABSOLUTELY NO MONEY DN. Assume payments of $24.80 mo. Call Credit Mgr. Mr. Parks at MI 4-7500, Harold Turner Ford.

HEAR YE!
HEAR YE!
This one rings the bell for you! ! Have you seen many 1952 Fords with an actual 20,000 miles lately? We bet not, unless you've seen ours. It's in showroom condition throughout. Drive it and you will buy it.
SCHUTZ MOTORS
912 S. Woodward, Birmingham

P.S. "Even has Fordomatic."

"O.K." QUALITY USED CARS
AL HANOUTE CHEV-BUICK
LAKE ORION, MICH. MY 2-2411

1952 HUDSON HORNET, CLUB coupe. Hydra R&H. ABSOLUTELY NO MONEY DOWN. Assume payments of $8.65 mo. Call Credit Mgr. Mr. Parks at MI 4-7500. Harold Turner Ford.

WE CAN REDUCE YOUR CAR PAYMENTS
Pontiac Community
Finance, Co. FE 8-0421

JAGUAR
Sharp, 1955 XK-140, MC convt. with roll up windows, like new throughout. FE 4-9976 after 6.

TWO BRAND NEW 1957 PLYMOUTH 4 DR. HARD TOPS! FOR A GOOD DEAL SEE
SEE McNEAL
635 S. Woodward MI 4-2042
BIRMINGHAM
DODGE-PLYMOUTH DEALER

MID-WINTER SALE
CLOSING OUT ON ALL OLD STOCK
Low Prices and '58 DEMO'S
New Car Guarantee
Low Mileage

'58 FORD
VICTORIA HARDTOP
WITH POWER
$2775

'56 CHEVROLET
2 DOOR
$1495

'57 MERCURY
4 DOOR HARDTOP
FULL POWER
$2105

'56 VOLKSWAGEN
2 DOOR
$1345

'54 FORD
2 DOOR
$595

'52 CADILLAC
$745

'54 D.K.W.
HARDTOP
$945

'53 FORD
$445

'51 PLYMOUTH
$149

'51 CHEVROLET
$295

'53 FORD
$395

'49 PONTIAC
$45

'52 PONTIAC
$295

'54 BUICK
HARDTOP
$845

'53 CHEVROLET
$495

'55 CHEVROLET
STATION WAGON
NOMAD MODEL
$1395

'52 PONTIAC
$145

Matthews-Hargreaves
Your Chevrolet Dealer
631 OAKLAND AVE.
FE 4-4547

For Sale Cars 91

Birmingham
CLEAN CARS

'55 LINCOLN H. TOP	$1390
Full power. Really nice!	
'56 PONTIAC 2 DR.	$1075
R & H. None better!	
'55 BUICK H. TOP.	$999
R & H. Dynaflow. Just look!	
'56 MERCURY H. TOP.	$1099
Montclair, Mercomatic. R & H. Sharp.	
'57 LINCOLNS — ALL MODELS. Priced to sell.	
'54 BUICK 4 DR.	$ 710
Dynaflow R & H Bargain.	
'56 MERCURY 4 DR.	$1313
Many more to choose from.	
'56 BUICK RD. M. 4-DR.	$1495
Full power. Sharp.	
'55 MERCURY 4 DR.	$975
Mercomatic, R & H.	
'56 FORD 2 DR.	$1155
Fairlane, P.O.M. R&H.	
'55 THUNDERBIRD	$1890
Solid red — A beauty!	
'54 MERCURY H. TOP.	$799
Mercomatic. R&H. Can't be beat	
'56 CHEVY 2 DR.	$999
Powerglide. Priced to sell.	
'52 Olds	$350
'54 Ford	$325
'53 Plymouth	$377
'52 Ford	$477

NO MONEY DOWN ON CARS LISTED.
Bob Frost
280 Hunter Blvd. Birmingham
MI 6-6934 MI 6-2202

1952 NASH RAMBLER HT. NO money down, $15 month. Lucky Auto Sales, 193 S. Saginaw. FE 4-2214

1957 NASH RAMBLER. LOW mileage. MU 4-3068 between 4 and 7 p.m.

MERCURY, 1955
For full family enjoyment, drop in and drive this little gem. Fully equipped with radio & heater. Mercomatic, white tires. Jet black beauty with red and white interio. trim. Our reputation rides with you so we aim to please. Your old car down will handle. $995.
SCHUTZ MOTORS
912 S. Woodward, Birmingham

PONTIAC
AUTO BROKERS

'56 Fairlane Club. Nice	$1295
'53 Ford 9 pass. Wagon	$ 845
'54 Chevy 2 dr. R&H, PG.	$ 795
'53 Buick 4 dr. Sharp	$ 695
'54 Chevy 4 dr. 210 R&H	$ 645
'54 Chevy panel	$ 595
'52 Oldsmobile	$ 495
'52 Ford Custom. FOM	$ 395
'51 Chevy	$ 295
'53 Willys	$ 195
'52 Plymouth, R&H	$ 85

1260 N. Perry-Madison FE 4-8100

1952 MERC. HT. MERCOMATIC. R & H. ABSOLUTELY NO MONEY DOWN Assume payments of $14.27 mo. Call Credit Mgr. Mr. Parks at MI 4-7500. Harold Turner Ford.

OLDS, 1955
You'll really be a sport if you buy this one! The Continental kit makes it so. Too much equipment to list, so why not stop in and take a look at this Super "88" Holiday. An older car of value will handle. $1,195.
SCHUTZ MOTORS
912 S. Woodward, Birmingham

'51 OLDS
2 DOOR
$159.50
Schutz Motors
912 S. Woodward, Birmingham

1955 CHEVROLET 210 2 DR. V8 Overdrive. Radio & Heater. $895

1954 Pontiac Starchief. 4 dr. sedan. Hydramatic. Radio & heater. Whitewalls $695

HOMER HIGHT MTRS.
"15 Minutes From Pontiac."
OXFORD, MICHIGAN OA 8-2528

NEW
57's
Full Power
Ambassadors
270 H.P.
New Car Warranty
$2295
Birmingham
Nash
666 WOODWARD
COMPLETE PARTS & SERVICE
MI 6-3900 JO 4-6790

RAMBLERS - AMBASSADORS
Used cars Repair work.
ENGLE NASH SALES
M59 & Porter Rd. EM 3-4066

WE HAVE
TURNED THE CALENDAR AHEAD TO GIVE YOU SPRING PRICES TODAY SO HURRY ON DOWN TO OLIVERS AND SAVE $$$$

$1695
'56 Buick Century 4 Dr. Hardtop, power steering and brakes, Dynaflow and loaded.

$1595
'56 Olds 88 4 Dr. Holiday. Radio and heater, Hydramatic, white tires.

$1495
'56 Buick Special 4 Dr. Sedan, radio and heater, Dynaflow.

$1395
'56 Buick Special 2 Dr. Sedan, radio and heater, Dynaflow.

$1395
'56 Buick Century 2 Dr. Hardtop. Radio and heater, Dynaflow.

$1395
'56 DeSoto V-8 Firedome, power steering, automatic transmission, loaded.

$1295
'55 Buick Century 2 Dr. Hardtop, radio and heater, Dynaflow.

$1295
'54 Pontiac Starchief Hardtop, power steering and brakes, Hydramatic, 14,000 actual miles.

$995
'54 Pontiac 8 Deluxe 4 Dr. Station Wagon.

$995
'54 Buick Special 2 Dr. Hardtop, radio and heater, Dynaflow.

$995
'55 Buick Special 2 Dr. Sedan, radio and heater, standard shift.

$695
'54 Pontiac 8 4-Dr. Sedan, radio and heater, Hydramatic.

$695
'54 Ford Custom V-8 Sedan 2 Dr. radio and heater, automatic transmission.

$595
'55 Ford V-8 2 Dr. Sedan, heater and standard shift.

$545
'53 Ford V-8 Victoria, radio and heater, standard shift.

$495
'54 Hudson 4 Dr. Sedan, radio and heater, automatic transmission.

75 OTHER TRANSPORTATION SPECIALS TO CHOOSE FROM. ASK FOR MIKE FLYNN, RAY REEVES OR GLENN SAWYER.

OLIVER BUICK
210 Orchard Lake Ave.
FE 2-9101 Open Eves.

For Sale Cars 91

'56 OLDS, 2 DR. HARDTOP, R. & H., W.W., 35,000 mi. 30 day guarantee, sharp. 1010 E. Walton or phone FE 8-1427.

PACKARD "400" — 1955. ONE owner, low mileage, torque-level suspension, fully powered, genuine leather Special factory job, very sharp. Best offer. Midwest 4-0626.

1957 PLYMOUTH 4 DR. CUSTOM Suburban. Phone FE 2-5581.

Plymouths
1958
$149 DOWN
OR TRADE IN
TAXES AND '53 PLATES INCLUDED
ALL MODELS AVAILABLE
$47.50 PER MONTH
SPECIAL PAYMENT PLAN
SCHUTZ MOTORS
CALL EDDIE NICHOLAS
AT Midwest 6-5300

1957 HT. BELVEDERE PLYmouth. Extras. Only 8,000 miles. Like new. Will take older car in trade. Balance can be financed. No dealers. FE 5-2766.

FOR QUALITY CADILLACS
Also a fine selection of other clean used cars. It's
Wilson Pontiac-Cadillac
1350 N.
Woodward
B'ham MI 4-1930

1953 PLYMOUTH CRANBROOK 4 dr. R&H, reduced to $395. Real nice.
Clarkston Motor Sales
CHRYSLER PLYMOUTH DEALER
Clarkston, Mich. Phone MA 5-5141

PLYMOUTH, 1955
Fire engine red is the color of this one. It's previous owner was an FBI man, and he says the car is terrific (we believe it after driving it too). You'll be $ $ $ ahead when you see the mileage this little 6 cylinder will give you. Music of course. Just your old car down will handle. $695.
SCHUTZ MOTORS
912 S. Woodward, Birmingham

'56 SAVOY PLYMOUTH. MA 5-5174 after 5 p.m.

Glenn's
You can tell at a glance that Glenn's cars are top in quality. And the prices are lower too. Or if you have a car to sell, buyer will be on the lot all day Friday and Saturday. Bring your title and make this your last stop.
254 S. SAGINAW
FE 4-7371

1952 PLYMOUTH, 2 DR. ABSOLUTELY NO MONEY DN. Assume payments of $14.08 mo. Call Credit Mgr Mr. Parks at MI 4-7500. Harold Turner Ford.

'55 PLYM.
4 DOOR
$799
Schutz Motors
912 S. Woodward, Birmingham

CAR PAYMENTS TOO BURDENsome? Let us help you adjust to some less expensive model.
Lake Orion Motor Sales
M24 AT CLARKSTON RD.
FORD — MERCURY MY 2-2611

For Sale Cars 91

$$ SAVE $$

'52 Olds, 88	$195
'52 Willys, 2 dr	$195

Roger's Sales & Service
695 Auburn FE 2-9555
HOME OF THE RUGGED JEEP

1952 PONTIAC R & H, HYDRA., very clean, $325. Arthur's Auto Sales, 6818 Cooley Lake Rd. EM 3-9101.

1954 PONTIAC H-TOP, HYDRA. POSITIVELY NO MONEY DOWN
Eddie Steele Ford
FE 2-2566

'55 PONTIAC 870, 2 DR. HYDRA. R & H. New white wall tires, battery and brakes. Top condition. $950. EM 3-6379.

1956 BLACK 870 4 DR. CHIEFTAIN Pontiac. Owner, $1,250. OR 3-3543.

1954 PONTIAC CUSTOM 4 DR., clean, best offer EM 3-0890.

'55 PONTIAC 2 DR. V-8
POSITIVELY NO MONEY DOWN
Eddie Steele Ford
FE 2-2566

JEROME
"Bright Spot"
AUTO SUPER MART

'56 Chev. 4-Dr. Hardtop	$1395
'56 Buick Spec. Hardtop	$1395
'56 Olds 98 4-Dr.	$1895
'56 Pontiac Catalina	$1595
'55 Olds Hardtop	$1395
'56 Caddy Sed Deville	$2795
'56 Ford 2-Dr.	$ 445
'53 Chev 2-Dr.	$ 595
'50 Chev. 2-Dr.	$ 195
'53 Mercury 2-Dr.	$ 395
'55 Chevrolet 2-Dr.	$ 895
'54 Olds 88 2-Dr.	$ 995
'52 Pontiac Sedan	$ 495
'55 Plymouth Sedan	$ 695
'53 Olds 4-Dr.	$ 595

JEROME
"Bright Spot"
Orchard Lake at Cass
FE 8-0488

1955 PONTIAC 2-DR. V-8 POSITIVELY NO MONEY DOWN
Eddie Steele Ford
FE 2-2566

'52 PONTIAC CHIEFTAIN DELuxe, 4 dr., R&H, Hydra. Exceptionally nice car. $395
R & H MOTORS
724 Oakland FE 4-3529

PER MONTH
$39.02
Studebaker Champion, 4 dr., with overdrive, low mileage, 1 owner, your old car will probably make the down payment. MANY OTHER GOOD BUYS!
HOUGHTEN & SON
YOUR FRIENDLY OLDSMOBILE and GMC TRUCK DEALER
SEE OUR FOREIGN CARS
Jaguar, Austin, Healy Morris
M. G. Austin, Porsche, Alfa Romeo
528 N. MAIN ROCHESTER
OL 1-9761

1953 PONTIAC 4-DR. 30,000 ACTUAL miles. No money down. Small monthly payments. Lucky Auto Sales. 193 S Saginaw. FE 4-2214.

ECONOMICAL
UP TO 29 MILES A GALLON
Studebaker Scotsman
6 passenger full size, full powered sedans and station wagons, from $1,795 including heater, defroster, turn signals, spare tire, service policy and guarantee. Completely winterized.
Mazurek Motor Sales
Corner S. Blvd. & S. Saginaw
9 a.m. to

J. Carrol Naish Blames Public for Video's Mediocrity

- - Today's Radio Programs - -

WJR, (760) CKLW, (800) WWJ, (950) WCAR, (1130 WXYZ, (1270) WPON, (1460) WJBK, (1400)

TONIGHT

6:00—WJR, News
WWJ, News
WXYZ, Wattrick, McKenzie
CKLW, News, Chase
WJBK, News, McLeod
WCAR, News, Page
WPON, News

6:30—WJR, Dinner Date
WWJ, Maxwell
WXYZ, Sports
CKLW, Eddie Chase
WCAR, Page's Party
WPON, Music With Mason

7:00—WJR, Guest House
WWJ, News, Maxwell
WXYZ, E. P. Morgan
CKLW, Fulton Lewis Jr.
WJBK, News, Bellboy
WCAR, Patrick

7:30—WWJ, 3-Star Extra
WXYZ, M. Griffin
CKLW, Headline, Music
WCAR, News

8:00—WJR, Amos 'n' Andy
WWJ, Gildersleeve
WXYZ, Weather, Shorr
CKLW, Album Time
WJBK, News, Bellboy
WCAR, News
WPON, Music With Mason

8:30—WJR, Answer Please
WWJ, Nightline
WXYZ, Shorr
CKLW, Album

9:00—WJR, Weather
CKLW, Back to Bible

9:30—WJR, Music
WCAR, Shook
CKLW, Squad Room
WJBK, Sound Off

10:00—WJR, Basketball
WWJ, News, Music
CKLW, Knowles
WJBK, News, Bellboy

10:30—WWJ, Classical Music
CKLW, News, Knowles

11:00—WWJ, Bandstand
WXYZ, Surrell
WJBK, News, Bellboy
WPON, News, Sports

11:30—WJR, Music
WPON, Mason Music
WJBK, U. of D. Mag.

WEDNESDAY MORNING

6:00—WJR, News Roundup
WWJ, News, Roberts
WXYZ, Wolf
CKLW, Rooster Club
WJBK, Tom George
WCAR, News, Sheridan
WPON, Country Roundup

6:30—WJR, Agriculture
CKLW, Guy Nunn
WJBK, News, George
WPON, Sports, McKinnon

7:00—WJR, Dan Kirby
WWJ, News, Roberts
WXYZ, News, Wolf
CKLW, News, Toby David
WJBK, News, George

7:30—WJR, Music Hall
WXYZ—News, Wolf
CKLW, Sports, David
WJBK, News, George
WCAR, News, Sheridan

8:00—WJR, News
WWJ, News, Roberts
WXYZ, News, Wolf
CKLW, O'Dell David
WJBK, News, George
WCAR, News
WPON, News, MacKinnon

8:30—WJR, Music Hall
CKLW, News, Toby David
WCAR, Sports, Sheridan

9:00—WJR, News
WWJ, News, F. Elizabeth
WXYZ, Breakfast Club
CKLW, News, David
WJBK, News, George
WCAR, News, Martyn
WPON, News, Lewis

9:30—WJR, Jack Harris
CKLW, News, M. Labbitt

10:00—WJR, Arthur Godfrey
WWJ, News, True Story
WXYZ, Herb "O" Anderson
CKLW, News, Mary Morgan
WJBK, News, Reid
WPON, America to Knees

10:30—WWJ, Band Stand
CKLW, News, Davies
WPON, Chuck Lewis

11:00—WWJ, News, Wood
WXYZ, Paul Winter
CKLW, News, Davies
WJBK, News, Reid
WCAR, News, B. Martyn
WPON, Don Mackinnon

11:30—WJR, Time for Music
CKLW, News, Davies

WEDNESDAY AFTERNOON

12:00—WJR, News, Wells
WWJ, News, Maxwell
CKLW, Grant, Livestock
WJBK, News, Reid
WCAR, News, Mike Thomas
WPON, News, MacKinnon

12:30—WJR, Time for Music
WXYZ, News, Winter
CKLW, News, Davies

1:00—WJR, P. Hayes
WWJ, News, Maxwell
WXYZ, Jim Reeves
CKLW, News, Davies
WJBK, News, Reid
WPON, Chuck Lewis

1:30—WJR, Young Dr. Malone
WWJ, Maxwell
CKLW, News, Davies

2:00—WJR, Wendy Warren
WWJ, News, Confession
CKLW, Austin Grant, Davies
WJBK, News, Reid

2:30—WJR, Cpl. Next Door
WWJ, One Man's Family
CKLW, News, Shiftbreak
WPON, Don Zee Show

3:00—WJR, Helen Trent
WWJ, 5-Star Matinee
WJBK, News, McLeod
WCAR, News, Page

3:30—WWJ, Woman in Hse.
WXYZ, News, McKenzie
CKLW, News, Eddie Chase

4:00—WJR, Bands, Ans. Man
WWJ, News, Deland
WXYZ, Wattrick, McKenzie
CKLW, News, Godfrey
WCAR, News, Page
WJBK, News, McLeod

4:30—WJR, Music Hall
WXYZ, News, McKenzie
CKLW, News, Chase
WJBK, Sports, McLeod

5:00—WJR, News, Dusic
WWJ, News, Deland
WXYZ, Wattrick, McKenzie
CKLW, Sports, E. Chase
WJBK, News, McLeod
WCAR, Godfrey
WPON, Music With Mason

5:30—WXYZ, News, M'Knze.
CKLW, News, E. Chase
WJBK, Sports, McLeod
WPON, Sports

- - Today's Television Programs - -

Programs furnished by stations listed in this column are subject to change without notice.

Channel 2—WJBK-TV Channel 4—WWJ-TV Channel 7—WXYZ-TV Channel 9—CKLW-TV

TONIGHT'S TV HIGHLIGHTS

6:00 (7) Mr. Danger.
(9) Popeye.
(4) News: Williams
(2) Racket Squad.

6:15 (4) Weather: Eliot.

6:20 (4) Box Four.

6:30 (7) Annie Oakley.
(9) M. Rooney Show.
(4) Up for Appeal. Motorists' problems.
(2) News: LeGoff.

6:40 (2) Weather: Phelps.

6:45 (2) News: Edwards.

7:00 (7) Sports Focus.
(9) State Trooper. Adventure: Rod Cameron as trooper.
(4) Casey Jones.
(2) Annapolis Men.

7:10 (7) Sports: Wattrick.

7:15 (7) News: Daly.

7:30 (7) Cheyenne. Western: Clint tries to make soldier out of bitter youth.
(9) Million Dollar Movie. "Her Highness and the Bellboy." Hedy Lamarr ('45).
(4) Treasure Hunt.
(2) Name That Tune.

8:00 (4) Fisher, Gobel (c). Helen Traubel, comedians Louis Nye, Tom Poston, Pete Marshall, Tommy Noonan.
(2) Mr. Adams, Eve. Comedy: New time. When Eve, Adams consult the stars, movie production costs soar.

8:30 (7) Wyatt Earp. Western: Former confederate plots Earp's death.
(2) Eve Arden. Comedy: Lisa has her hands full when agent arranges for client's son to meet her daughters.

9:00 (7) Broken Arrow. Western: Agent Jeffords is charged with stealing Indian supplies.
(9) Theater. Drama: Prospect of spinsterhood is faced by "Our Miss Hammond."
(4) Adv. of McGraw. Adventure: Blackmailer threatens to expose charity foundation head's prison record.
(2) To Tell Truth. Guest panelist: Phil Silvers.

9:30 (7) Telephone Time. True drama: Walter Slezak stars as famed chef Henri Charpentier, creator of Crepes Suzette.
(4) Bob Cummings. Comedy: Bob and pal become romantic rivals.
(2) Red Skelton (color). Comedy: "Bullfighter" Kadiddlehopper tries to win Rita Moreno's hand.

10:00 (7) West Point. Adventure: Big time "operator" tries to beat Army system.
(9) Runyon Theater.
(4) Californians. Adventure: Male dressmaker challenges bully.
(2) $64,000 Challenge.

10:30 (7) Theater. Dick Powell, "The Stacked Deck."
(9) Steve Wilson.
(4) Crusader.
(2) Highway Patrol.

11:00 (7) Soupy's On.
(9) News.
(4) News: Westerkamp.
(2) News: LeGoff.

11:15 (9) Weather.
(4) Weather: Eliot.
(2) Miss Weather.

11:20 (9) Theater. Bill Elliott, "Fabulous Texan." ('47)
(4) Sports: Parker.
(2) Sports Final.

11:25 (2) Nightwatch Theater. Robert Ryan, "Gangway for Tomorrow." ('43)

11:30 (7) Night Court.
(4) Jack Paar. Elsa Maxwell, singer Geneviev, comedian Cliff Arquitte.

WEDNESDAY MORNING

6:50 (2) Meditations.

6:55 (2) On the Farm Front.

7:00 (2) TV College.
(4) Today.

7:30 (2) Cartoon Frolic.

8:00 (2) Captain Kangaroo.
(7) Cartoon Carnival.

8:30 (7) Big Show.

8:45 (2) Cartoon Classroom.

9:00 (4) Romper Room.

9:25 (2) News.

9:30 (2) Ladies' Day.
(4) Amos 'n' Andy.
(7) Our Friend Harry.

9:40 (9) Billboards.

9:45 (9) Nursery School Time.

10:00 (2) Garry Moore.
(4) Arlene Francis.
(9) Movie.

10:30 (2) Arthur Godfrey.
(4) Treasure Hunt.

11:00 (4) Price Is Right.

11:25 (7) News.

11:30 (2) Dotto.
(4) Truth or Consequences.
(7) Robin and Ricky.
(9) Howdy Doody.

11:45 (7) Noontime Comics.

WEDNESDAY AFTERNOON

12:00 (2) Hotel Cosmopolitan.
(4) Tic Tac Dough.
(9) Swing Your Partner.

12:15 (2) Love of Life.

12:30 (2) Search for Tomorrow.
(4) It Could Be You.
(7) The Erwins.
(9) Myrt and Doris.

12:45 (2) Guiding Light.

1:00 (2) Susie.
(4) Movie.
(7) My Little Margie.
(9) Movie.

1:30 (2) As The World Turns.
(7) Topper.

2:00 (2) Our Miss Brooks.
(7) Lady of Charm.

2:25 (4) Faye Elizabeth.

2:30 (2) House Party.
(4) Kitty Foyle.

2:50 (9) News.

3:00 (2) Big Payoff.
(4) (color). Matinee Theater.
(7) American Bandstand.
(9) Favorite Story.

3:30 (2) Verdict Is Yours.
(7) Do You Trust Your Wife?
(9) Movie.

4:00 (2) Brighter Day.
(4) Queen for a Day.
(7) American Bandstand.

4:15 (2) Secret Storm.

4:30 (2) Edge of Night.
(9) Laff Time.

4:45 (4) Modern Romances.

5:00 (2) Detroit Bandstand.
(4) I Married Joan.
(7) Wild Bill Hickok.
(9) Looney Tues.

5:30 (2) Beat the Clock.
(4) Mr. and Mrs. North.
(7) Mickey Mouse Club.
(9) Serial Theater.

School Board Members Attend Area Workshop

A four-meeting series of workshops for school board members serving Oakland County school districts will begin tonight.

★ ★ ★

The workshops are being conducted through the cooperation of the Michigan Association of School Boards, the Oakland County School Boards Assn., University of Michigan, Eastern Michigan College of Education, Michigan State University and Wayne State University.

All meetings will be held at the county board of education office, 1025 N. Telegraph Rd., from 8 to 10 p.m.

Tonight, the basic responsibilities of school board members and their relation to each other, the school staff and the community will be discussed. Dr. Floyd Parker, of MSU and Dr. Donald Weaver, of U. of M., will be the guest speakers.

★ ★ ★

Dr. Julius Barbour, field secretary of the Michigan Assn. of School Boards and Dr. Donald Dolan, of U. of M. are planning to attend each session with representatives from each of the sponsoring colleges and universities.

The other workshops are slated for February 25, March 11 and 25.

Paving Projects to Be Discussed

Hearings Will Be Held on 9 Tonight; 13 Others to Be Considered

More progress on the 1958 street improvement program is expected tonight as city commissioners hold public hearings on their intention to pave portions of nine streets and consider a resolution declaring the paving of 13 others a public necessity.

★ ★ ★

The hearings will be on intention to construct two-inch asphaltic concrete surfaces on these streets:

Burt street, LeGrande to Hillside; East Chicago avenue, Baldwin to Pontiac, Oxford & Northern Railroad; East Colgate avenue, Baldwin to University; Carlisle avenue, Cornell to Columbia; Colorado avenue, Bagley to Franklin road; Fairmount avenue, Baldwin to Carlisle; Hudson avenue, Pingree to Summit; Jefferson avenue, Cadillac to Kimball, and Kimball street, Jefferson to its southern end.

If the projects are not overridden by public objections, the commission will be asked to authorize the preparation of assessment roles.

★ ★ ★

The 13 other streets are the last ones on this year's improvement program. They are:

Bagley street, Arthur to South Boulevard; Hudson avenue, Putnam to Pingree; Jefferson avenue, Cadillac to Summit; New York avenue, Baldwin to University; Northway drive, Astor to East boulevard; Pike street, Cadillac to LeGrande; Putnam avenue, Cadillac to LeGrande; Roselawn drive, Fiddis to Maines; Rundell street, Baldwin to Pingree; Tennyson avenue, Joslyn to Highland; Tregent street, Baldwin to Saginaw, and Yale avenue, Carlisle to Stanley.

There will be a public hearing on a Planning Commission proposal to rezone a lot south of Ypsilanti avenue and west of Baldwin avenue from residential to commercial to make way for a proposed super market there.

Fire Kills Aged Woman

BIG RAPIDS (AP) — Mrs. Elmer Straub, 84, died Monday night in a fire that destroyed her home in Mecosta County. She lived alone in the frame building.

'Charlie Chan' Assails Medium

But Admits Television Is Chief U.S. Source of Entertainment

By CHARLES DENTON

HOLLYWOOD (INS)—J. Carrol Naish, the world's only Irish Chinese philosopher, had a broad, new approach to the great living room quiz game of "who's to blame for television?"

★ ★ ★

If you agree with him and the many other critics who feel that the medium is mired in a slough of mediocrity and shows little promise of achieving its vast potential, he says regretfully, look for the culprit responsible in your mirror.

Blaming the television industry, as the motion picture industry does, or the motion picture industry, as the television industry does, for the lamentable lack of spirit and imagination in TV is too easy, says the 57-year-old veteran character actor, currently video's version of the ageless Oriental private eye Charlie Chan.

He believes that both industries have had a hand in hobbling TV with "dependable," dreary formulas, but the real blame for the medium's faults resides with "the world we live in."

★ ★ ★

"The war is partly responsible," says Naish, just back from filming 39 "New Adventures of Charlie Chan" in Europe, "because after the war everyone said everything was gone, that there was nothing left. They doubted everything, disbelieved everything.

WE'RE ALL AFRAID

"Pride of workmanship has gone out of the world, completely out. Kids today know nothing about real family life. No one thinks alike any more. No one is mature in his personal living. We're all afraid, which is what leaves us wide open to all the H-bombs and Sputniks.

★ ★ ★

"Today everyone is after security — security of the bank account, not the security of peace of mind. We fight tuberculosis and cancer and all the other diseases, but what do we do to fight to restore the integrity of living?

"And let me tell you something—security of that kind is the cyanide of creative talent. That's an old Irish saying—of my own!"

Therein lies the nucleus of Naish's argument. The radio industry, he says, inherited a golden monster in television but didn't know what to do with it.

Oakland Cool to Mental Plan

Bill Provides for 50-50 State-County Division of Hospital Costs

A proposal to require counties to bear half the costs of caring and treating for the mentally ill in Michigan is headed for a cold reception in Oakland County.

"I think our county has got all we can do now to provide the budgeted services we are obligated to," declared Delos Hamlin, chairman of the Board of Supervisors, when told of the proposal.

It has been up in the State Senate for two weeks after being offered by Sen. Lewis G. Christman (R-Ann Arbor).

Christman said for the current year, the state will spend about $64 million while the counties will carry about $8,000,000—the entire cost of a patient's hospitalization for the first year. "The state pays the rest," he said.

★ ★ ★

Hamlin said he intended to contact State Sen. L. Harvey Lodge in regard to opposing the bill.

Under the measure the state mental health expenditures would be cut to around 25 million dollars for 1958-59, Christman said.

Together with the 50-50 state-county split in costs, Christman's bill calls for commitment reforms which he says would exert a downward pressure on total spending in years to come.

It would require the committing judge to screen carefully a prospective patient's legally liable relatives for ability to pay.



Pontiac Press Photo

SKILLED HANDS — Beautician Miss Barbara Sluder is shown at the Oakland County Tuberculosis Sanatorium, fixing the hair of patient Mrs. Bertha Rissane during national beauty salon week. Members of Pontiac Hairdressers Unit 168 are also donating time for work at other hospitals, and crowning a local queen to enter in a contest to select Miss Professional Cosmetology.

How New 'Fair Lady' Meets Her Fair Lad

By EARL WILSON

NEW YORK — The new fair lady in "My Fair Lady," pretty Sally Ann Howes from London, leaned across a table and told me how she married the brilliant American composer, Dick Adler.

★ ★ ★

"I only met Richard last July," she said. "He was casting for 'Of Human Bondage' in London and I was asked to go and sing for him.

"My agent didn't want me to sing for him. My agent got very snobby and said I was established—I didn't have to audition for anybody. Richard got very angry and said, 'But why can't you sing for me? Everybody else sings for me!'"

"I stuck to my guns. So Richard said, 'Well, then, will you have lunch with me?'"



WILSON

★ ★ ★

Sally Ann's a lady of independence — for example, she drinks coffee instead of tea, and when she does make a concession and drink tea, she makes it from a teabag, American style. Dick Adler, who'd written the "Pajama Game" score, intrigued Sally Ann. When a show she was doing closed in London, she came to America "to decide whether I liked him."

"We were married in Arlington, Va., because you don't have to wait so long for your Wasserman there. You don't have that in England, and it's an extraordinary experience.

"We went to this little hut with a Red Cross sign on it that said 'Blood tests, one hour.' We went on a tour of Washington and I read the Gettysburg address while they were finding out whether I passed."

Sally Ann, daughter of a famous British performer, Bobby Howes, took over the Julie Andrews part in "My Fair Lady" last week.



SALLY ANN

THE MIDNIGHT EARL . . .

Xavier Cugat was called hurriedly from a nearby restaurant when his burglar alarm went off accidentally at his hotel . . . **Jonathan Winters** wanted to impersonate an **Elsa Maxwell**-type gal on the Jack Paar TV'er, but Elsa said No . . . **Eartha Kitt** outbid **Walter Chrysler** for a painting at the Madison Square Garden art show.

★ ★ ★

Actor **Jon Hall** is planning a $500,000 resort hotel in Maui, Hawaii . . . Actor **Gene Wesson** asked N. Y. **Sen. Javits'** aid in his suit against Equity (regarding his hassle with **Ethel Merman** in "Happy Hunting") . . . **Eddie Fisher,** who'll sing on the Perry Como TV'er during his vacation here, says, "Perry's show is the best place in town to relax" . . . **Bill Holden'd** love to drive race cars, but his insurance company said nope . . .

WISH I'D SAID THAT: Walter Slezak says his three children are all at the perfect age: "Too old to cry at night, and too young to borrow my car."

That's earl, brother.

(Copyright, 1958)

Intangibles Tax Sent to House

No Surprises in Bill When It Appears in State Legislature

LANSING (AP) — Gov. Williams' much publicized intangibles tax plan, backed by 16 House Democrats, made its appearance in the legislature last night.

It proposed to boost the present $23,600,000 levy on stocks, bonds and other intangibles by some 20 million dollars a year.

The bill carried no surprises, following pretty much to form what Williams proposed in his 361-million-dollar 1958-59 budget. Even with the intangibles tax hike, however, the Governor said the state would wind up the ensuing fiscal year some five million dollars in the red.

As a concession to Republicans, Williams by-passed his original plan to collect a tax on intangible properties held last year. He has agreed not to oppose a plan by Rep. Rollo G. Conlin (R-Tipton), chairman of the House Taxation Committee, to pick up a quick 16 million dollars by deferring payment on state liquor purchases for 90 days, rather than 30 days as is now done.

In turn, House Speaker George M. Van Peursem (R-Zeeland) and other Republican leaders have promised to take a "hard look" at the Williams plan.

Rep. Frederick Yates (D-Detroit), chief sponsor of the bill, said it would exempt 11,000 present intangible tax payers from any levy and reduce it for 8,000 others.

Absorbing the increase would be another 49,000 individuals, partnerships, corporations and others who already pay the biggest share.

Eagles to Receive Special Award

The Fraternal Order of Eagles, Pontiac Aerie 1230, will be presented with a special award, the Bell Ringer Aerie Plaque, at a joint social evening meeting tonight at their hall, 289 W. Montcalm St.

★ ★ ★

William Hazelwood, FOE state vice president, will present the plaque to Donald Dwire, president of the local group, in recognition of qualifying to the standards set forth by the Grand Aerie.

The local Aerie is the first to receive the award this year in Michigan. They will also receive, in the near future, a quota banner for already making the yearly quota of new members, according to Dwire.

Waterford Democrats to Hear U. of M. Regent

Guest speaker for the Waterford Township Democratic club will be Carl Brablec, a regent of the University of Michigan.

The meeting has been scheduled for 8 p.m. Saturday at the Community Activities building on Williams Lake Rd.

★ ★ ★

Plans for a spaghetti dinner to be held in early March will be presented by the entertainment committee, and president of the club Fred Haggard has urged all members to attend the meeting.

The White House is regarded as Number One of the U.S. national capital's system of pubic parks.

NOW!

Hampton's offer its sensational $10.00 per inch trade-in offer on RCA Victor Color TV consoles. $125.00 for a 12½" set, $160.00 for a 16" set, etc.

Offer No. 1—
1958 Model $695.00
Less as high as $210.00
(for a 21" set) ...
You Pay Only $485.00

Offer No. 2—
21" Color Table TV $495.00
Trade-in Allowance $ 95.05
(any size)
You Pay Only $399.95

No Cash Needed—Terms Reasonable

Hampton Electric
825 WEST HURON ST.
FE 4-2526
Open Every Night 'til 9:00 P. M.

RCA COLOR TV
Sales and Service
Color TV as Low as
$399.00
CONDON'S
Radio and TV Sales and Service
127 S. Parke FE 4-9736
Get Our Prices on Color or Black and White TV Before You Buy

MUNTZ TV
SERVICE
Member of Electronics Association
FE 4-1515
C & V ELECTRO MART
158 Oakland
Open Mon., Thurs., Fri. & Sat. 'til 9

Licenses Revoked or Suspended

52 County Residents Lose Driving Rights

The Michigan Secretary of State's office reports 52 Oakland County residents had their driver's licenses revoked or suspended recently.

The following were ordered to furnish financial responsibility for drunk driving:

James C. Bazely, Commerce
William A. Bell, Milford
Alfred R. Burch Jr., 214 Earlmore
Elijah O. Childers, 89 Tregent
Betty A. M. Cowling, 8365 Pontiac Lk.
Louis W. Cox, Lake Orion
Mary H. Dill, 190 Augusta
Richard L. Doyle, 37 Miami
Robert W. Elam, 111 Prospect
Steve M. Fabry, Clawson
John P. Frazier, South Lyon
Rufus C. Hall, 3393 Grant
Reba M. Hokett, Keego Harbor
Tommy Hokett, Keego Harbor
Martin L. Johnson, Clarkston
Floyd A. Kahnell, Birmingham
Walter E. Lee, Farmington
Charles E. Lidster, 127 Winding
Floyd R. Lundsten, Troy
Earl L. Morris, Walled Lake
William A. Murray, Birmingham
Donald Pokley, Rochester
Kenneth E. Potter, Walled Lake
Oscar L. Robison, 1813 Warwick
Frank F. Sablack, Holly
Marvin O. Sherman, 229 E. Walton
William H. Taggart, 1½ S. Saginaw
William Timm, Rochester
Joe M. Villarreal, Holly
Victor Walton, 23 Hibber
Charlotte E. Weber, Rochester

Licenses were suspended from the following for habitual negligence:

Robert J. Connolly, 151 Clive
David L. Hall, Birmingham
Peter A. Hawke, Drayton Plains
Stanton R. Lamb, Birmingham
James H. Mathison, Milford
Richard D. Mitchell, 33 W. Fairmont
Richard G. Pyke, 129 Hillfield
George T. Schooley Jr., 3280 Pontiac Lk.
Laird W. Seibert, Birmingham
Gerald W. Traynor, Farmington
Max W. VanKenren, Auburn Heights
Louis H. Zahn, 264 W. Strathmore

Ordered to furnish financial responsibility for unsatisfied judgment were Kinga Jaworski, Milford; Gene R. Mager, Clarkston; Rollin Spencer, Walled Lake, Joseph J. Dagg, Farmington, had his license suspended for being unable to pass tests. Paul F. Oliver, Oxford, was ordered to furnish financial responsibility for reckless driving, third offense.

Robert L. Wildey, Drayton Plains, was ordered to furnish financial responsibility for larceny, and Tommy Wright, 220½ Rockwell, and Richard D. Morgan, 82 E Chicago, had their licenses suspended for unlawfully driving away a motor vehicle. Ty Randolph, 384 Fourth, had his license revoked for negligent operation.

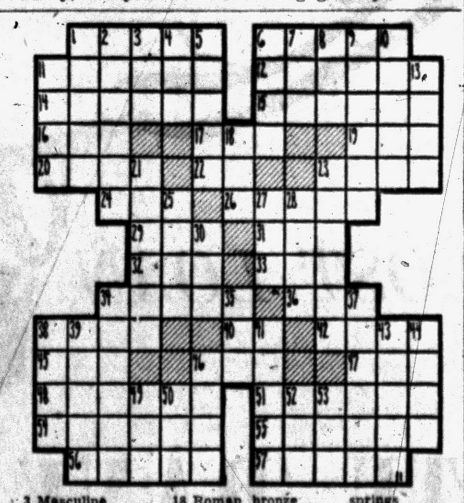

ACROSS
1 Polio researcher, Sister Elizabeth —
6 She was a — in Australia
11 Green sunfish
12 Ester of oleic acid
14 One who ignores
15 Play anew
16 Entire
17 Prohibit
19 Mimic
20 Coloring substances
22 Biblical pronoun
23 Roman date
24 Stitch
26 Heavenly bodies
29 Sheepfold
31 High card
32 Mover's truck
33 Writing tool
34 Droves
36 Disenumber
38 Sow
40 Laughter sound
42 "Buffalo Bill"
45 Golfers' term
46 Lair
47 Yugoslav city
48 Awaken
51 Bridge holding
54 Snuffle
55 Click-beetle
56 Frighten
57 Satiates

DOWN
1 Kind of hat (slang)
2 Roman officials
3 Masculine nickname
4 Pheasant brood (dial.)
5 Novelist, Frank —
6 Demigoddess
7 Rubber tree
8 Ribbed fabric
9 Dinner courses
10 Russian storehouse
11 Peruse
13 Organs of sight
18 Roman bronze
21 She — in the "Australian bush country (1911-18)
23 Pacific
25 Have on
27 Faucet
28 Genus of maples
30 Conclude
34 Epic
35 Pronoun
37 Olve
38 Mineral
39 Merits
41 Poker stakes
43 Cuts into cubes
44 River in Belgium
46 Remove
49 Pulpy fruit
50 Weight of India
52 Note in Guido's scale
53 Burmese wood sprite

Answer to Previous Puzzle

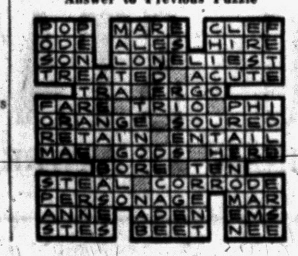

Offers Four Slopes

Dryden Ski Area Is Open

DRYDEN — Another new ski area has been added to the growing list of local ski slopes.

★ ★ ★

The Dryden Ski Area, owned and developed by Fred Molitor and his son, Fred Jr., both of Royal Oak, is in its second week of operation.

★ ★ ★

Two rope tows, with another under construction, serve the four slopes.

A snow-making machine, capable of covering 20,000 square feet within an hour, insures excellent skiing conditions all winter.

Lights have been installed for night skiing, and there is a warming hut, snack bar and rental service.

RCA COLOR TV
Sales and Service
SWEET'S RADIO-TV
Open Mon. & Fri. Night
422 W. Huron FE 4-1133

Sweden's Favorite Film Is 'Gone With the Wind'

STOCKHOLM — "Gone With The Wind" has a decisive popularity lead over all other motion pictures, domestic or foreign, ever shown in Sweden, according to a poll by the Swedish Institute of Public Opinion Research.

★ ★ ★

The American film starring Vivien Leigh and Clark Gable won 11 per cent of the votes. A Swedish movie was second; third was "Waterloo Bridge," also starring Miss Leigh.

Iraq and Jordan Ponder Merger

2 Might Be Joined by Saudi Arabia in Move to Counter U.A.R.

AMMAN, Jordan (AP) — Iraq's King Faisal was due in Jordan today to discuss with his cousin King Hussein a royal merger to counter the overshadowing union of Egypt and Syria.

★ ★ ★

Indications grew that the kingdom of Saudi Arabia might join the two Hashemite realms of Jordan and Iraq in a federation — provided Iraq pulls out of the pro-Western Baghdad Pact that has alienated her from powerful nationalist elements in the Arab world.

★ ★ ★

Hussein and Faisal were expected to form some sort of union to stand off increasing pressure from Egypt and Syria to bring the rest of the Arab world under the banner of their newly formed United Arab Republic. A Hashemite federation would be basically opposed to the U.A.R., whose two members Jordan divides geographically. Syria long has viewed Jordan as a potential province.

★ ★ ★

Union with Iraq probably would spell the end of the little state of Jordan, which Britain created after World War I and gave independence to in 1946. Iraq—bigger, more populous and richer—undoubtedly would dominate such a union.

★ ★ ★

Official sources in Amman predicted that King Saud of Saudi Arabia might join the federation, although his family was long an arch foe of the Hashemites. To permit Saudi Arabia's entry, these informants said, Iraq might take certain steps. They added that they "would not be astonished" to see Iraq pull out of the Baghdad Pact.

5 Teenagers Drown as River Gulps Car

POCATELLO, Idaho (AP) — A carload of high school pupils turned into a dark, deadend street last night and somersaulted into the Portneuf River. Five teenagers drowned. Two others made it to safety.

★ ★ ★

One of the survivors was Kim Sharp, the driver, 16-year-old son of a Pocatello physician. He said he did not know the quarter-block street ended at the river.

Sharp crawled through a window and another youth, Lynn Everso, 16, was pulled from the car by a passing motorist, Wayne Davis. Davis said the strong current prevented further rescue attempts.

★ ★ ★

The youngsters had been to a church youth meeting.

Coroner Allen Manning identified the five victims as Lamona Webster, William Clark, Dwanna Woodward, Verda Mae Stone and Marilee Smith. All were about 16.

The average American family requires about 400 gallons of water a day.

Ballistic Missiles Mass Produced in Super-Secret Warren Plant

By JERRY CHIAPETTA

WARREN (INS) — American ballistic missiles are being "mass produced" in Warren in a complex and precise operation that makes an auto assembly line seem simple by comparison.

In an ultra-modern, super-secret plant 16 miles north of Detroit, Chrysler Corporation employes are busy every day building, checking, testing and guarding Redstone and Jupiter missiles for their only customer — the U. S. Army.

Business appears to be good. About 100 new employes are hired each week. By the end of the year, some 9,000 persons will be working at the plant. Most of them will be engineers and special technicians.

Nick Pragos, of Pontiac, a foreman in the instrument department, said, "I love my work. It's fascinating."

NO BOASTING

Unlike other private industrial plants, there are no boasts in Warren about production reports.

And the product is never officially compared to that of the competition — Russia — because all these things are top secret.

This reporter was permitted a sketchy look around certain areas of the plant, after he had been thoroughly checked for security. Even so, Deputy Security Officer H. B. Whitescarver and Chief Production Supervisor Burwyn Bender acted as escorts.

The intermediate range (1,500) Jupiter was kept out of sight. This is the missile developed at the Army's Redstone arsenal by the same team, under Dr. Wernher Von Braun, which turned out the Jupiter-C test vehicle that launched the U. S. satellite.

The Jupiter and the Jupiter-C, however, are different missiles.

Information about the weight, cost, number produced and other data on the Jupiter was listed as "classified" or "unavailable." The only performance information released was on the thrust. It was compared to "something like that of 2,066 modern automobiles."

During the tour permission was granted for a look inside the belly of the Redstone.

It looked like a bad dream after a wild party. There were wires and then more wires, miles of them of all colors and sizes. There were pipes, tubes, tanks, and fins — all representing obviously many hours of precision labor.

Building a missile can only be compared to building a fine watch. Engineer Bender said there are tens of thousands of things that can go wrong and prevent a successful launching or cause these missiles to miss their targets.

NO PRODUCTION LINE

These fantastic machines do not move down a "line" as automobiles do. Like airplanes, they are assembled on the spot.

Missiles are built in three main sections — nose, brain, and fuel cells for the power plant. The latter accounts for about 75 per cent of the Redstone's 69-foot length.

The Redstone has a range of 200 miles, is highly accurate, uses liquid propellant and is capable of carrying nuclear or conventional warheads.



BIRTH OF A JUPITER — Skilled workmen assemble the frame of an Army Jupiter IRBM at Chrysler's Warren, Mich., plant.

The Chrysler missile plant — said to be large enough to cover 40 football fields — is spotless and air conditioned in many areas where precision work is under way. Noise generally associated with most factories is lacking.

Busy men around the Redstone seemed engrossed in their work. C. Allen Brady, a Chrysler corporation veteran and now general manager of the missile division, said:

"The spirit and enthusiasm of these people is amazing. Why, we have to remind some of them to go home because they get so intent on what they are doing."

★ ★ ★

Chester Roberts, a foreman in final assembly, was asked if he enjoyed making missiles. The Mt. Clemens man replied, "This is science. This is good for the country."

Pack Produce in Field

SAN FRANCISCO — In many areas huge machines capable of cleaning and packing 500 cartons of produce an hour now follow harvesters along the rows in the fields.

Gavel Lets Out Bang

DOVER, Ohio (AP)—When the City Council president, Earl E. Mathias, cast his first deciding vote in about five years recently, he did it with a bang. Someone had fastened some caps to his gavel.



Paul M. Snover

Farmer-Snover
FUNERAL HOME
160 W. Huron St. FE 2-9171
PARKING ON PREMISES
Established in 1898

WORRIED OVER DEBTS?

If you are unable to pay your payments, debts or bills when due, see MICHIGAN CREDIT COUNSELLORS and arrange for payments you can afford, regardless of how much or how many you owe.

NO SECURITY OR ENDORSERS REQUIRED
ONE PLACE TO PAY
Member American Association of Credit Counsellors

"Let 9 Years of Credit Counseling Experience Assist You"
Hours: Daily 9 to 5. Wed. & Sat. 9 to 1 Evenings by App't.

MICHIGAN CREDIT COUNSELLORS
411½ S. Saginaw FE 8-0456 Above Oakland Theater

(Advertisement) (Advertisement)

CONSTIPATED?

New laxative discovery un-locks bowel blocks without gag, bloat or gripe

Most constipation is caused by what doctors call a "thrifty" colon that loses so much moisture that its contents become so dry they block the bowel; so shrunken they fail to stimulate the urge to purge that propels and expels waste from your body.

To regain normal regularity, the dry, shrunken contents of your colon which now block your bowel must be remoistened. *Second*, bulk must be brought to S-T-R-E-T-C-H STIMULATE colon to action; to a normal urge to purge. And, of all laxatives, only new COLONAID, possesses its great *moisturizing capacity plus its stretch-stimulating* bulk. So effective it relieves even chronic constipation overnight, yet is so gentle it has been hospital proved safe even for women in critical stages of pregnancy.

Superior to old style bulk, salt or drug laxatives, COLONAID neither gags, bloats nor gripes; won't interfere with absorption of vitamins or food nutrients; in clinical tests, did not cause rash or other reactions.

It's a physiological fact: Exercise tones your body! And COLONAID exercises your colon to tone it against constipation, overnight! Get COLONAID, in easy-to-take tablets, today! Introductory size, only 98c, at all druggists.

SEARS ROEBUCK AND CO. HOME improvement

EVERYTHING FROM THE FIRST NAIL TO THE LAST DETAIL!

SAVE $20

HOMART

WATER SOFTENERS

Regular 144.95
124.95
$5 Down
Others Up to 289.95

- Guaranteed for 10 years!
- Tank has armor-clad lining!

Factory installed Dowex resin provides filtered, iron-free soft water. Single tank saves floor space. Soft water makes cooking taste better, bathing more pleasant. Invest today!

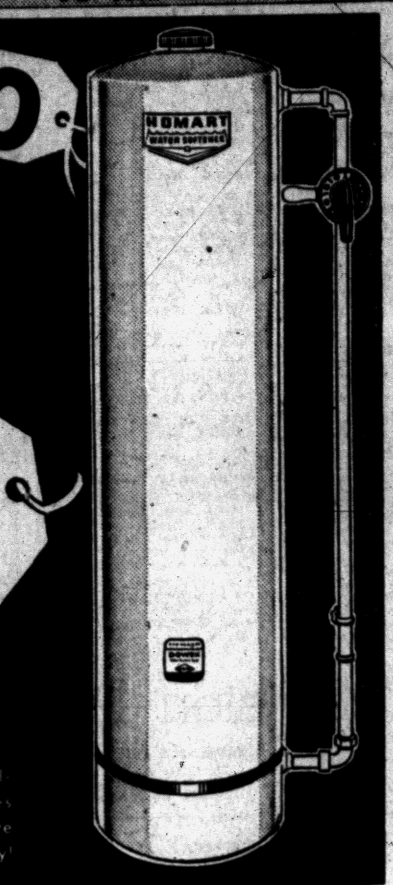

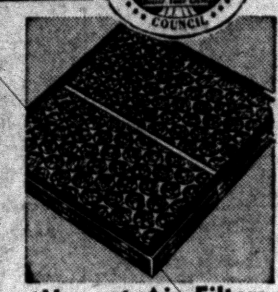

Homart Air Filters Change Regularly!
Reg. 73c 16x20x1-in. 63¢ Ea.
Traps air impurities in heating, cooling, ventilating systems. Don't let a clogged filter cut down efficiency!

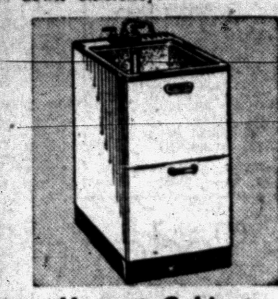

Homart Cabinet Laundry Tubs
34x28x19½-in. 44.95
Eliminates need for double tubs with automatic washers. Lid and faucet included. 20-gal. gal. Fiberglas tub.

Modern White Steel Flat Rim Sink
Reg. $21 $17
You can wash in one bowl and rinse in the other. New, attractive faucets, plastic tops available at Sears, too. Come in and see this wonderful buy today!
Plumbing and Heating Dept. Perry St. Basement

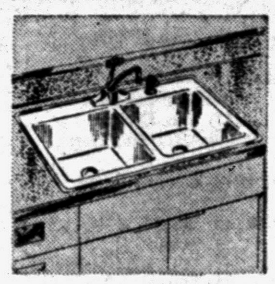

Undercoated 32-in. Stainless Steel Sink
Reg. $41.95 $37
$4 DOWN
Room for both washing and rinsing. Cut work time! Needs no scouring! Pre-drilled. So why not start to beautify your kitchen now with Sears big Values!
Fixtures Extra

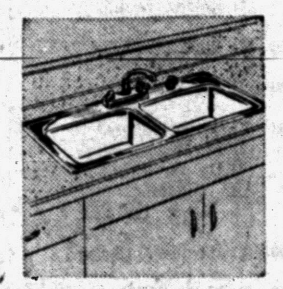

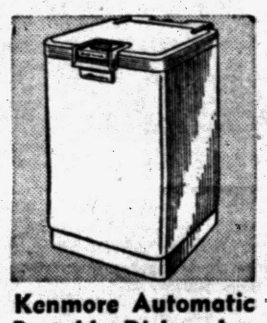

Kenmore Automatic Portable Dishwasher
Reg. 199.95 $169
$10 DOWN
Having a Kenmore is like having a maid. Washes, dries dishes automatically. Just plug it in. New color interior. At Sears!



New Convenient Food Waste Disposer
Reg. $59 $44
$4.50 DOWN
Makes it so much easier and pleasant to dispose of food waste. Operates smoothly, quietly. Stainless steel.

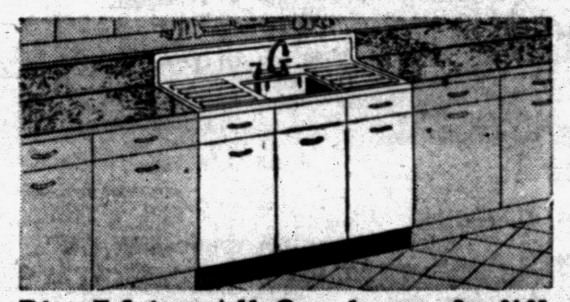

Big 54-in. All Steel Cabinet Sink Outfit
Reg. 84.95 69.95
Big, 54-in. steel sink with lots of storage space; 2 drawers and 3 doors; double drainboard; vitreous enameled top. Heavy brass chrome-plated swing faucet and strainers; a fine sink priced low.

"Satisfaction guaranteed or your money back" SEARS

154 North Saginaw St.
Phone FE 5-4171

IF YOU'D LIKE TO BE BEHIND THE WHEEL OF A LATE-MODEL USED CAR.... OR A BRAND NEW '58....

If you're itching to slide behind the wheel of a brand new '58, see our auto loan officer. A bank loan can be arranged quickly, economically and in a business-like manner you'll like. And only at Pontiac State Bank do you get all three . . . LIBERAL TERMS, LOW BANK RATE AND FREE LIFE INSURANCE PROTECTION. More and more people finance their cars here. That's because you deal locally with people who understand your problems. And you build bank credit for the future. Finance you car the way your friends do . . . at Pontiac State Bank.



SEE US FOR A LOW-COST LOAN

BRANCHES:
Auburn Heights
Drayton Plains
1305 Baldwin, Pontiac
Miracle Mile Shopping Center

PONTIAC STATE BANK
SAGINAW AT LAWRENCE ST.

All Deposits Insured to $10,000.00 by F.D.I.C.

YOU GET 2½% ON SAVINGS CERTIFICATES