The Weather
Light Rain or Drizzle
Details page two

THE PONTIAC PRESS

Home Edition

113th YEAR. ★ ★ ★ ★ PONTIAC, MICHIGAN, WEDNESDAY, JANUARY 11, 1956—88 PAGES ASSOCIATED PRESS UNITED PRESS PHOTOS INTERNATIONAL NEWS SERVICE 7c

5 U.S. Missionaries Feared Slain by Savages

★ ★ ★ ★ ★ ★ ★ ★ ★ ★ ★ ★

Waterford Eyes City Plans

Panel Analyzes Future Growth at Town Meeting

More Than 1,000 Attend Session at High School Despite Icy Roads

By JAMES BINDER

The pros and cons of adopting city government in Waterford Township were compared last night by more than a thousand area residents who braved icy roads and streets to hear a panel of experts present its views on incorporation.

Conducted in Waterford Township High School by the Junior Chamber of Commerce, the town meeting was the first organized public discussion of the issue, and is expected to be a prelude to a similar future assembly on possible annexation of the area to Pontiac.

Headed by William Shunck, superintendent of township schools, the panel was made up of Louis G. Barry, Waterford Township clerk; Victor J. Lams, who heads current incorporation efforts in Warren Township; William Brashear, Detroit attorney who drew up Livonia's city charter, and Harry J. Merritt, corporation counsel for Oakland County.

Lams, a member of the Warren Township Planning Commission, took the affirmative stand on the issue, while Brashear presented points against it. Barry traced Waterford's population growth and resulting problems, and Merritt outlined legal steps involved in filing an incorporation petition.

Lams told the audience that the city form of government would allow the area greater powers of legislation while preventing division of the area into small units. He also pointed out that a city allows more latitude for planning because of what he termed its freedom from various state restrictions.

AUDIENCE APPLAUDS

Passive through most of the hour-long series of addresses, the listeners applauded following Brashear's analysis of arguments against incorporation.

The attorney pointed out that the vastness of Waterford's 36-square mile area would present unique "complications" of unification. "It is a headache to plan a township of this size and at the same time please everybody," he said.

While acknowledging that city government allows more "powers," Brashear observed that the problem lies in how far such powers are to be extended. If incorporation is approved, he said, citizens will be tempted to ask for many improvements, with a resultant raise in taxes.

Questioned later by a member of the audience, Brashear stated that most city charters establish

(Continued on Page 2, Col. 6)

Detroit's Auto Production Brings Growth to Area

Editor's Note: This is the second in a series of articles on the highway situation condensed from the booklet, "Wagon Roads to Expressways," to be published by the Oakland County Plan Commission.

When Detroit became the center of the nation's auto production after 1905, the era of rapid growth in this area began.

This meant that existing roads and trails had to be improved through surfacing and widening to permit use by autos.

The increase in motor vehicle registrations is one of the best indices of growth in the Oakland-Wayne-Macomb County area. In 1918 the three-county registration of passenger and commercial vehicles totaled 85,802; in 1928, 518,123; in 1938, 616,767; in 1948, 901,645, and in 1954, 1,325,435.

In 1954, some 48 per cent of all passenger and commercial vehicles registered in Michigan were in the three-county area.

As cars became more reliable, the urban population began to spread along major highways.

Increasing population can be a good thing for this area by providing a greater market for business and industry. But it can also be detrimental unless highway facilities are built to handle the accompanying increase in number of vehicles.

POPULATION CLIMBS

Oakland, Wayne and Macomb County population has shot up more than 400 per cent since 1900. In the boom decade of 1940-50 the region's population grew by 639,151 people in a period when practially no highways were built because funds and materials were devoured by the war effort.

Oakland's population rocketed from 253,956 in 1940 to 395,745 in 1950, a gain of 55.8 per cent. The figure is now over a half million.

In the ten-year period Macomb grew even faster, increasing from 107,614 to 184,943 for a 70.9 per cent jump.

Wayne climbed from 2,015,759 to 2,435,509, a 20.8 per cent hike. The whole region jumped from 2,398,133 to 3,060,613.

(Next: Home building booms, while road building lags.)

Ace Killed



AP Wirephoto
MAJ. LONNIE MOORE

One of the leading jet aces of the Korean War, Maj. Lonnie Moore, 38, was killed Tuesday afternoon at Eglin Air Force Base in Florida when a new supersonic fighter, the Flot Voodoo crashed and exploded.

The plane crashed just after it was airborne in the center of the main flying field.

Berserk Father Faces Warrant

Murder Charge Asked Against Ann Arbor Dad Who Killed Family

ANN ARBOR (AP) — Authorities said they would seek a warrant today charging Harold A. Johnson with first degree murder in the slaying of his wife and two small daughters.

Johnson's wife, Margerie, 35, and his children, Barbara, 3, and Margaret, 1, were shot to death in their home Monday night. Police said Johnson killed his family but they don't know why.

Immediately after the shootings, Johnson, 38, took an overdose of sleeping pills. He was held a police prisoner in University Hospital and was expected to be transferred to the Washtenaw County Jail today.

Asst. Prosecutor William F. Ager Jr. said it had not been decided whether to charge Johnson with one or all three slayings.

Police questioned Johnson yesterday but learned no motive for the killings.

Both Johnson and his wife were natives of Iron Mountain. Relatives there have been unable to shed any light on a possible motive.

Annexation Problem Study Is Proposed

Half a dozen realtors and business men, interested in the development of Pontiac met recently and agreed that the project of annexing Waterford Township presented many and varied problems and that a study by experts, at a reasonable cost, was the only true solution to the many questions presented.

Assembled at the request of Bruce J. Annett, the immediate past president of the Michigan Real Estate Assn., the men included Paul A. Kern, Leslie R. Tripp, Ward E. Partridge, Robert Q. Mahan, Vern K. Archer and Edward A. Maier.

It was felt that the cost of such a study should not be borne by the city of Pontiac alone but should be divided between the township of Waterford, the city of Pontiac and such other communities that may be considered in developing "Greater Pontiac."

'56 Legislature Opens as GOP Still Has Edge

Williams Will Deliver Message on Thursday Before Joint Assembly

LANSING (AP)—The Michigan Legislature, the Republican party's only remaining major political arm, returned to the Capitol at noon today for a new session which could influence the 1956 campaign.

The session is expected to last until April 6.

Gov. Williams will go before the lawmakers in a joint assembly Thursday at 11 a.m. to deliver a "general" message of recommendations setting the Democratic party's legislative and campaign guide for the year.

He will follow up with probably four other supplemental messages later on specific programs.

Republican legislators, who control the Senate by a sizable margin and the house by a hair, will meet Thursday night for dinner with their party's new 44-man campaign committee to discuss political policies for the year.

Gov. Williams will not be able to present his budget recommendations to the lawmakers at the start of the session, but he said in a press conference that he would submit a balanced budget without recommendations for additional taxes.

A CORPORATION TAX?

This will not prevent him, however from advocating for the eighth straight year a corporation profits tax.

Williams said he would recommend this as a substitute for other consumers taxes, but has refused to explain yet what he proposes.

Republican finance chiefs awaited the budget message skeptically, convinced that Williams will do what they have accused him of in past years — rigging revenue estimates to show a balanced budget.

The budget and the corporation tax appear to lead a long list of old issues which again will be fought over in this campaign year.

Williams will advocate more marketing and grading aids for agricultural, seeking to build his theme that the Republicans have injured the farmer.

150 MORE POLICE

He will come back with a further highway safety program, including the addition of 150 more state policemen, a compulsory auto inspection program operated through private garages and a return to the two-license plate system.

A year ago almost 60 bills were on file when the Legislature convened. Today there were 17 in the two chambers combined.

Pontiac Mother, Family in Ecuador



PICTURES AT ARAJUNA — Shown above is T. Edward McCully Jr., one of five missionaries missing in the jungles of Ecuador, and his wife, Marilou Hobolth McCully, formerly of Pontiac, and their children, Michael and Stephen. The picture was taken at Arajuna, Ecuador, headquarters for their missionary work.

AP Wirephoto

Ike, Dulles Alert U.S. to Danger

'Wake Up' Statement Designed to Promote Foreign Aid Policy

WASHINGTON (AP)—President Eisenhower and Secretary of State Dulles today called for the country to "wake up" to the economic and social contest with the Soviets in which defeat would be "disastrous."

The call was made in a statement which Dulles gave out at a news conference after checking it with President Eisenhower. He said Eisenhower suggested its release.

The statement was prepared by the U.S. delegation to the recent U.N. General Assembly. The delegation sent it to Dulles who reviewed it with the President just before Christmas.

Dulles said he was giving it out today, at the President's suggestion, because this was his first news conference since the matter came up.

Discussion made clear however, that he hopes the statement will help swing public opinion behind the administration's foreign economic aid request to Congress.

Three physicians examined President Eisenhower today and reported that "his physical condition is excellent."

Cloudy and Cooler, Says Weatherman

Cloudy and slightly cooler tonight and tomorrow is forecast for Pontiac. The low tonight will range from 29-33 degrees with a high tomorrow around 35. Prevailing winds are 12-20 from the northeast.

The state highway department reported extensive slippery sections on state trunklines in the Cadillac, Flint, Jackson, Lansing, Ann Arbor and Thumb areas.

The lowest temperature preceding 8 a.m. in downtown Pontiac this morning was 34. The thermometer registered 32 degrees at 2 p.m.

T. E. McCully Jr. Among Missing

Couple Prays for Safety of Dedicated Son-in-Law

A Pontiac woman today told the story of a dedicated couple whose efforts to bring enlightenment and the word of God to uncivilized South American tribesmen may have ended in tragedy.

Edward McCully, 28, one of five missionaries feared captured by savage Auca Indians after a plane wreck in remote Ecuadorian jungles, is married to the former Marilou Hobolth, 27, of Pontiac.

Mrs. McCully's parents, Mr. and Mrs. Harold F. Hobolth, of 779 May Ct., waited prayerfully today for word that a body seen near the missionary's downed plane was not that of their son-in-law and that he is safe and unharmed.

Mrs. Hobolth related how her daughter, a 1946 graduate of Pontiac High School, met the youthful churchman when he came here to speak at the First Baptist Church in 1950.

Mrs. McCully had obtained a music degree from the Moody Bible Institute, Chicago, in 1949. Her husband, of Wauwatosa near Milwaukee, Wis., was a 1949 graduate of Wheaton (Ill.) College.

He then attended the Marquette University Law School for two years before deciding to become a missionary.

MARRIED HERE

The couple was married here June 29, 1951, then traveled to the West Coast where McCully attended the Bible Institute of Los Angeles, completing his studies in 1952.

They left for Ecuador in December 1952 and studied Spanish at the city of Quito for nine months, before journeying into the jungle to Shandia where they worked with the peaceful Quechua Indians until last April.

At Shandia, McCully and two of the other missing churchmen translated the Quechua language and put it into written form, a project never undertaken before. They then began teaching the Indians to read and write their own language.

Last April the McCullys moved with their children, Stephen, 3, and Michael, 1, to Arajuna, still in Quechua Indian territory.

Learning of the wild Auca tribe, a group probably never contacted by white men before, McCully and his associates planned a trip to lay the foundation for missionary work among them.

The expedition was launched last week, a landing made and initial friendly contact reported. However, their last message said a group of Indians they had not seen before was approaching.

The McCullys, who planned to make missionary work a life-long vocation, were scheduled to return to Pontiac on furlough in 1957.

Mr. Hobolth is an inspector at Pontiac Motor Division. The Hobolths have two other grown daughters, Markie and Billie, plus a son, Kirklin, who is a sophomore at Wheaton College.

Income Tax Returns Prepared
Angus Campbell—Tax Consultant
998 W. Huron St., Open Eves. FE 5-3615

Vote on Parking Set for March 5

Revenue Bond Issue for Additional Spaces Subject of Referendum

Pontiac voters will cast ballots March 5 to determine whether the city shall issue $600,000 worth of revenue bonds to provide for increased municipal parking stalls in the city.

The City Commission adopted a resolution last night fixing the date of the election brought about by referendum petitions.

The voting will be held in conjunction with the regular primary to be held at that date.

At last week's Commission meeting, City Clerk Ada R. Evans told the Commission that sufficient signatures had been obtained on 396 petitions to necessitate the vote.

The petitions were circulated throughout the city by a group opposed to the proposed issuance of the bonds due to the financial "magnitude" of the program.

FORM ADOPTED

Last night the Commission also adopted the form of the ballot to be used in the coming election.

Those voters in favor of the issuance of the revenue bonds, which would enable the program to go through, would vote "yes." Those against the city issuing the bonds, would cast a "no" vote March 5.

Pontiac Girl's Husband Listed Among Missing

Plane and Body Seen in the Amazon Jungle of Ecuador

QUITO, Ecuador (AP) — Planes combed the Amazon jungle today for five Protestant U. S. missionaries believed seized by savage Indians.

Air Force reports of a body lying near their plane's stripped skeleton aroused fear for their lives.

One of the missing men, Edward McCully, 28, of Milwaukee, is the husband of the former Marilou Hobolth, 27, of Pontiac, the daughter of Mr. and Mrs. Harold F. Hobolth of 779 May Ct.

A U. S. Army helicopter was dispatched from the Canal Zone today to take part with Air Force planes in the hunt for the men, missing in a remote jungle region of northeastern Ecuador.

FLEW SMALL CRAFT

The five men flew their small Piper Cub into the bush area last week to do mission work among primitive tribesmen.

They were identified at Nat Saint, Huntington Valley, Pa.; Edward McCully, Milwaukee; Peter Fleming, Seattle, Wash.; James Elliot, Portland, Ore., and Roger Youderian, Billings, Mont.

The Air Force joined the search after another flying missionary, John Keenan, made a reconnaissance flight over the area and reported seeing the stripped Piper plane. He said he saw no sign of the missionaries but spotted several Indian canoes heading down the river.

RADIO CONTACT LOST

Keenan made his investigation after the mission party radioed it had encountered a group of Indians, then broke radio contact.

Soon after the hunt began, a Quito radio station relayed a message from a U. S. search plane that it had sighted the Piper Cub —stripped of its fabric—and alongside it a body pierced with an Indian lance.

The mission party set up its base about a week ago at Shell Mera, an oil company headquarters. Saint first flew McCully and Youderian to the jungle clearing, then returned to Shell Mera, where his wife had remained to receive communications from the party.

On Saturday, McCully and Youderian reported friendly contact with the Auca Indians. Saint took off again Sunday with Elliot and Fleming.

Shortly after landing at the scene Saint messaged his wife that he would transmit again at 4 p.m. At that time he began sending another message, then broke off to tell of the approaching Aucas. It was his last word.

The last message: "Here come a group of Aucas whom we have not known before."

The Aucas, described as the least civilized of Ecuador's Indian tribes, have rarely been seen by white men.

All five men have been in mission work in South America from 3 to 10 years. All were married and had their families with them.

Youderian was a member of the Gospel Missionary Union and the others of an organization named Christian Missions in Many Lands.

Electricity Falters as Hundreds Use Heaters

Miamians Shiver as Mercury Falls to 42

MIAMI, Fla. (AP) — Miamians almost put the electric, gas and fuel companies out of business today trying to keep warm.

* * *

The temperature dropped to 42 in downtown Miami early this morning, a record for the date, and fell as low as 31 in some outlying farm areas.

Forecasters could promise no breakup of the cold spell for at least five days, either, as a gigantic Atlantic Ocean storm continued to hover off the East Coast. This freakish storm has been pushing polar air all the way down into the tropics.

So many Miamians turned on electric ovens and heaters that Florida Power and Light Co. transformers were overloaded. Power was knocked out in some sections of the city. The shortage of electricity shrunk the pictures on television sets.

Most Miamians keep small oil heaters for use during cold snaps, which ordinarily are brief, and fuel oil dealers were doing a land office business.

SHORTAGE FEARED

The demand for bottled gas was so great, dealers said there might be a shortage within two days.

* * *

Tourists who came to Miami to escape Northern cold were yelling about the weather, but no more than the local residents, who had to dig into the mothballs for seldom used overcoats and mufflers.

Cameraman Robert Blair of Atlanta went to the University of Miami to make some campus shots for use on a television show. When he saw students bundled up in overcoats, he dismantled his equipment without making any pictures.

"They just wouldn't have looked like Miami," Blair said.

Damage to tender growing vegetables in southeast Florida was estimated at 10 million dollars.

A storm center off the coast of New Jersey was blamed for the cold weather. Northerly winds continued to feed colder air southward into the Gulf states. Snow was reported on the ground at Knoxville, Tenn.

The storm did weather tricks in the Northeast too. Warm, moist air poured over the area and westward into the Great Lakes region and Ohio Valley. There was a mixture of drizzle, light rain and some freezing rain. Considerable fog was also reported.

RAINS LESSEN

Rains, which have swept the Northeast over the weekend, appeared diminishing during the night. Winds, which had lashed the New England coast, also abated. Floods, however, continued to threaten some New England areas.

* * *

Temperatures in some sections of the Northeast were higher yesterday than in the Southeast. There were little changes during the night with small rises in most of the eastern third of the country and in areas west of the Rockies.

In Halifax, Nfld., more than 1,000 persons were homeless today as flooding Nova Scotia rivers rolled on to the sea with increasing destruction.

Property damage was in the millions after a week of melting snow, rain, sleet and gales.

Cold added to the misery of thousands still in unheated homes in the sleet-battered belt near the Nova Scotia-New Brunswick boundary and in western Prince Edward Island.

Falling temperatures brought risk of freezing rain in other parts of the provinces.

* * *

Many highway bridges were out, and highways and railroad lines were flooded or washed out. At one time yesterday only one main highway to Halifax remained passable. Two other routes were opened by nightfall.

In Today's Press

County News.....18
Editorials.....6
Sports.....26, 27, 28, 29
Theaters.....30
TV & Radio Programs.....37
Wilson, Earl.....37
Women's Pages.....21 thru 25

$3 Million Blaze Razes Houston Pier and Drydock

HOUSTON (AP)—The worst fire in the 40-year history of Port Houston burned a 1,080-foot pier and a 12,500-ton drydock yesterday and caused an estimated three million dollars damage.

The burning drydock broke from its mooring and floated out into the channel and threatened the Houston channel ship traffic.

A three-hour fight by firemen from nine cities and the Coast Guard finally brought the pier blaze under control. The drydock burned itself out about an hour later.

Phillips Lemler, plant manager, said men had been working on the pier with acetylene torches, but that it had not been determined if the torches or some other source started the fire.

No one was injured in the blaze, but three men came close to being trapped by dense smoke that billowed some 500 feet above the pier. They were rescued by the tugboat Alice Pratt.

Lemler said that the 350-foot drydock was a complete loss and that the fire had done severe damage to the pier. A derrick barge was also damaged.

Extend Deadline on Tax Returns

4th Period Declarations Due by January 16, Office Reminds

An extension to Jan. 16 of the deadline for filing fourth-quarter declarations of 1955 personal income was announced this week by district officials of the Internal Revenue Service.

The move was prompted by the fact that the regular deadline, Jan. 15, falls on Sunday this year.

Required to file declarations will be persons whose joint returns are over $10,000, those with single returns of more than $5,000, and individuals who earn more than $100 above their regular incomes.

The latter classification affects persons whose extra income above salary or wages exceeds the total amount of money allowed for exemptions, plus $400.

Persons in this category will be allowed to wait until Jan. 31 to make the declaration provided they file their final income tax return on or before that date, Internal Revenue officials point out.

Farmers may avoid meeting the Jan. 16 deadline if they file their final returns on or before Feb. 15.

In issuing a reminder of the deadline, District Director A. M. Meninger made special mention of individuals who will file a declaration for the first time this month because of changes in income or number of exemptions.

Declarations are required at the end of each quarter.

Virginia Seeks Quick School Segregation

RICHMOND, Va. (AP) — Gov. Thomas B. Stanley today asked the Virginia Legislature for prompt action to carry out the first step of a segregated school program.

* * *

In an address to the opening session of the 1956 General Assembly, Stanley declared the limited constitutional convention approved in Monday's referendum "should be held as early as practicable."

* * *

Voters gave their overwhelming approval to amendment of the state constitution to clear the way for using public funds for a child's private schooling, the No. 1 recommendation of the governor's Commission on Public Education.

The constitutional change is intended to allow for public grants to be used by all children refusing to attend integrated schools or living in localities that may abandon public schools if integration is compulsory.

Michigan Joins Action Against Boxing Guild

GRAND RAPIDS (AP) — Michigan today joined New York and other states in a police action against the International Boxing Guild.

Floyd Stevens of Grand Rapids, Michigan boxing commissioner, announced he has written New York boxing commissioner Julius T. Helfand of Michigan's stand.

Stevens plans to attend a Friday meeting of the executive board of the National Boxing Assn. (NBA) at Chicago.

"I will there tell Michigan's stand and urge the NBA to join in this or any movement that will preserve the sport's integrity and chase out the evil influences such as have been uncovered," he wrote.

"For years, now," Stevens continued, "Michigan has recognized suspensions of all kinds imposed by New York and every other state commission. We will persist in that. So, if New York bans the Guild and suspends those who do not resign, we will go along and suspend them also."

Pretzels secured their design in the Middle Ages. Their intertwined "arms" were supposed to represent arms folded in supplication.

The Weather

PONTIAC AND VICINITY—Cloudy with light rain or drizzle today, high 36-39. Partly cloudy and slightly cooler tonight and tomorrow. Low tonight 29-33, high tomorrow around 35. Northerly winds 12-20 miles an hour.

Today in Pontiac

Lowest temperature preceding 8 a.m. 34.

At 8 a.m.: Wind velocity 20-25 m.p.h. Direction: North.

Sun rises Thursday at 8 a.m.
Sun sets Wednesday at 5:20 p.m.
Moon sets Wednesday at 4:17 p.m.
Moon rises Thursday at 7:20 a.m.

Downtown Temperatures

6 a. m.	34	11 a. m.	32
7 a. m.	34	12 m.	33
8 a. m.	33	1 p. m.	34
9 a. m.	34	2 p. m.	33
10 a. m.	32		

Tuesday in Pontiac
(As recorded downtown)

Highest temperature	34
Lowest temperature	24
Mean temperature	29
Weather—Drizzle.	

One Year Ago in Pontiac

Highest temperature	35
Lowest temperature	25
Mean temperature	35
Weather—Fair.	

Highest and Lowest Temperatures This Date in 86 Years

66 in 1890 -7 in 1893

Tuesday's Temperature Chart

Baltimore	40	43	Minneapolis	24	11
Bismarck	16	-1	New Orleans	56	46
Brownsville	66	42	New York	40	41
Chicago	35	28	Omaha	21	16
Cincinnati	34	33	Phoenix	70	45
Denver	62	27	St. Louis	37	27
Duluth	25	13	S. Francisco	58	48
Gd. Rapids	36	32	S. S. Marie	34	22
Jacksonville	80	54	Seattle	44	39
Kansas City	33	19	Tampa	86	66
Los Angeles	63	53	Traverse City	35	29
Miami	67	47	Washington	48	43



AP Wirephoto Map

FORECAST FOR TONIGHT — The entire northeast will continue to have rain tonight with temperatures continuing mild. Rain also is expected along the north Pacific coast with snow flurries in the northern Rockies and middle Lakes areas. It will continue to be chilly in the southeast.

Pontiac Official SAE President

G. A. Delaney Follows C. G. A. Rosen as Head of Engineers Society

DETROIT (AP) — George A. Delaney, chief engineer of General Motors' Pontiac Motor Division, is the new president of the Society of Automotive Engineers. He was inducted into office at the society's annual business meeting here last night.

Delaney succeeds C. G. A. Rosen, of the Caterpillar Tractor Co.

A graduate of the University of Missouri, Delaney's first automotive post was with the old Paige-Detroit Motor Car Co. in Detroit. He joined Pontiac as an electrical engineer in 1934 and became its chief engineer in 1946.

The Horning medal for outstanding contributions to knowledge of mutual fuel and engine adaptation will be presented tomorrow to Bernard M. Sturgis, of E. I. Du Pont de Nemours & Co.

The medal was awarded to Sturgis for his paper entitled "some concepts of Knock and Anti-Knock Action."

Cherry Favored by Michigan's Pie Fanciers

EAST LANSING (AP)—Cherry pie is replacing that old standby, apple pie, as Michigan's favorite dessert.

* * *

Carroll Cole of Muskegon, chairman of the education committee of the Michigan Bakers Association, told the annual conference of bakers at Michigan State University that there has been a gradual swing to cherry.

* * *

Just in recent years, Cole said, cherry pie pulled even with apple pie and now is selling slightly better.



MALCOLM S. ALLEN

District Overseer Slated for Speaker

Malcolm S. Allen, district overseer from New York headquarters of the Watchtower Society, arrived in Pontiac yesterday to appear as the principal speaker at the three-day convention of Jehovah's Witnesses beginning Friday evening in the Senior High School on West Huron Street.

"Fear is sweeping over the present generation," said Allen, "because of the deadly weapons now in the hands of cruel, Godless, ambitious and unpredictable men who are bent on ruling the world. Foreknowing this, Jehovah God has promised and provided safety through this period in man's history. The Bible explains the whole situation."

He will deliver the principal address of the convention on this subject, "Overcoming the Fears of This Generation" at 3 p.m. Sunday.

Allen oversees the activity of Jehovah's Witnesses in several midwest states including Michigan. He is a graduate of the Watchtower Bible School at South Lansing, New York. He traveled extensively in Europe this past summer studying conditions there and attending European conventions of Jehovah's Witnesses.

The oldest Seventh Day Baptist Church in America still stands in Newport, R.I. Built in 1729 it is now a part of the Newport Historical Society.



JACK B. HABEL

Jack Habel Named to City Trial Board

Jack B. Habel, former Chevrolet dealer in Pontiac, last night was appointed by the City Commission to the Police and Fire Trial Board.

He will fill the vacancy caused by the resignation of Stephen J. Cloonan, who resigned recently to move out of the city. Habel will serve a four year term on the board.

Habel took over his late father's automobile dealership in May, 1951. He operated it until it was purchased by the present owners, Matthews-Hargreaves, Inc.

The appointee is presently selling real estate for Leslie R. Tripp.

Seek to Prevent 'Chicken Games' on White Lake

Anxious White Lake Township residents today are planning appeals to the Conservation Department to stop teen-agers from pursuing their newest variation of "chicken" on the treacherous ice of White Lake.

The youths, residents explain, drive their cars at speeds up to 60 m.p.h. across the ice toward a known danger spot where converging currents prevent the formation of thick ice.

Then the drivers hit their brakes hard, sending the cars spinning wildly toward the thin ice.

It was at this spot on the west side of the lake, residents recall, that a man drowned two years ago. Six years ago another was saved only by the quick thinking of a schoolboy.

Last night a car went through the ice, but its two occupants—names unknown — escaped with their lives.

Oakland County Undersheriff Elmer McQuern said today all this is an old story. "Already this year, we've passed out more than 25 tickets for reckless driving on the ice," he said.

Suzanne Silvercruys Speaks at Program

"Most modern art is just plain faked—but good modern is the most difficult of all," Suzanne Silvercruys told the audience at the Civic Entertainment program last night.

A noted sculptor and author, she was the speaker in the fourth of the series presented by the Pontiac Kiwanis Club.

Modern art is art devoid of unnecessary detail, stripped to the core, keeping only its purity and strength, she said.

Speaking of a nation dedicated to our destruction, she added that America has one weapon that nation has lost—the weapon of prayer.

3 Rooms Ransacked, Loot Is $2 in Pennies

Only $2 in pennies were looted yesterday from a ransacked home at 986 Berwick Blvd., according to Pontiac Police.

They said the owner, Edward Metzaion, reported glass in a first floor window smashed and the window removed. Police, who suspect juveniles, said three rooms of the home were reported ransacked.

He's Not Color Blind

CHICAGO (INS) — Pfc. Andrew Daly, 21, a paratrooper, overpowered a would-be armed bandit and said: "I knew from the way he acted he was yellow and wouldn't shoot."

250 Pickets Ring Detroit Newspaper

DETROIT (AP) — Pickets ringed the Detroit News Building today on the 42nd day of a strike that has closed down Detroit's three metropolitan newspapers.

* * *

Police Inspector Peter Soncrant estimated 250 pickets joined at 7 a.m. in a continuous march around the News building. He said the demonstration was orderly and no attempt was made to bar entrance to the building.

A similar demonstration was staged at the News building last night. Heretofore, the unions have had only token picket lines at the News.

Picket lines were not increased at the other afternoon paper, the Times, and at the morning paper, the Free Press.

Most of the pickets in the demonstration at the News were contributed by the striking stereotypers, mailers and printers.

The mailers, who staged last night's demonstration, said the demonstration was a protest against use of non-union employes to move Sunday supplements from one place to another in the building. A union spokesman said this work should be done only by mailers.

In a statement, News' vice president and general manager, D. Roy Merrill said the "out-dated Sunday supplements were moved within the plant . . . to reduce a fire hazard."

"The moving of the bundles was in no way an attempt to operate the Detroit News plant," said Merrill.

The Detroit Newspaper Publishers Assn., which has been representing the three newspapers in negotiations with the strikers and five other unions, had no formal bargaining sessions scheduled for today.

Suspect Four Youths in Theft of Purse

Four teen-age boys, each wearing a black leather jacket, are suspected of stealing a woman's purse containing $25 yesterday noon, police said.

Dianne Fredrickson, 5446 Cruise St., added that the purse was stolen from the employes lounge of an office at 10 W. Huron St.

She told police the youths were 15-17 years of age and all of medium height.

Educator to Speak at Annual Banquet

Father Joseph Kubik, professor of social history and dean of students at St. Marys College, will be the main speaker tonight when the Junior Chamber of Commerce will conduct its annual "Bosses' Night" in the Elks Temple.

The event will be highlighted by the presentation of an award naming a local man "Young Man of the Year" for 1955. The name of the winner has not yet been disclosed.

Topic of Fr. Kubik's address will be "A Prospective of Communism" in which he will present an analysis of recent "meetings at the summit" and exchange tours between Russia and the U.S.

A native of Detroit, the speaker was employed by the federal government in 1945 and 1946 in this country's displaced persons program in Europe.

Rolling Car Throws Driver, Goes Onward

BLOOMFIELD HILLS—Martha J. Campria, 293 Judson, Pontiac, an employe at Kingsley Inn, suffered a broken leg when her car went into a skid, turned over and threw her out, righted itself and continued 100 feet down into the woods, near Hickory Grove road on Woodward avenue yesterday morning at 5 a.m. She is still in St. Joseph's Hospital.

Lyndon Giroux, 40 Lincoln, of Pontiac, driving to work on Woodward discovered the injured woman lying in the road and called police to the scene. Officers blame ice for the accident.

Twenty Minute Blaze Causes $750 Damage

Fire in a home at 557 Colorado Ave. last night caused $750 damage, firemen said. No one was injured.

The 20-minute blaze was caused by faulty wiring, they added. According to the owner, the loss was covered by insurance.

State Lobbyists Register for '56

Report 289 Recorded as Legislature Convenes Today for 1st Session

LANSING (AP) — There will be 289 lobbyists registered with the Department of State when the 1956 Legislature convenes today.

The Department reported this compared with 261 registered at the start of the 1955 session. However, by the end of last year's session the list had grown to 309.

For the first time in several years, the County Road Commission lobby found itself edged out of the top spot.

The Road Commissions listed 46 lobbyists, compared to 60 for various business and industrial organizations.

Labor unions held third place with 29 lobbyists, and the health and hospital field listed 26.

Among the other groups were schools and educational groups, 16; insurance, 13; farm groups, 11; municipal units, 11; county units, 10; railroads and liquor groups, 7 each; public utilitities, 6; conservation groups, 6; small loan companies 4 and horse racing, 4.

Pontiac Deaths

Mrs. Cynthia Brown

Mrs. Cynthia Brown, 91, died yesterday at her home, 133 Jackson St. after an illness of four months.

Born in Dekalb, Miss. in 1864, she was the daughter of Mr. and Mrs. George Hampton.

Mrs. Brown came to Pontiac six years ago from Livingston, Ala. She is survived by five children, Arthur of Detroit, Hattie Richardson of Emelie, Ala., Betty Amerson, Emma Bell and Roosevelt Brown, all of Pontiac, 19 grandchildren and 14 great-grandchildren.

A brother, George, is living in Meridian, Miss.

Service will be held at 2 p.m. Friday from the William F. Davis Funeral Home. The Rev. S. M. Edwards of the Liberty Baptist Church will officiate with burial in Oak Hill Cemetery.

Robin Lee Featherstone

Prayer service was held this morning at 10 a.m. for infant Robin Lee Featherstone in the Melvin A. Schutt Chapel.

The baby was dead at birth in St. Joseph Mercy Hospital Sunday. Robin is survived by his parents, Richard Wayne and Alberta Louisa Gatton Featherstone of 374 E. Boulevard South and a brother, Richard Wayne, at home.

Burial was in Mt. Hope Cemetery.

William R. Holden

William R. Holden, owner of the Holden Trading Stamp Co., died suddenly this morning at his home, 191 Cherokee Rd.

Funeral arrangements will be announced later by the Donelson-Johns Funeral Home.

Fay Ann Jones

Fay Ann Jones, three month old daughter of Wade Lee and Mattie Michael Jones of 361 Wessen St. was dead on arrival at Pontiac General Hospital Sunday. Fay, born here Sept. 18, 1955, had been ill three days.

Surviving besides her parents is a sister, Dorothy, and five brothers, Wade Lee Jr., Isaac, McKinley, David Lee and Robert Lee Jones, all of Pontiac.

Service will be at 2 p.m. Thursday in the William F. Davis Funeral Home. The Rev. L. R. Miner of the Macedonia Baptist Church will officiate with burial in Oak Hill Cemetery.

Friends may call at the funeral home after 3:30 p.m. today.

Mrs. Nelson Rogers

Mrs. Nelson (Lela) Rogers, 77, of 397 Ditmar St. died Monday in Pontiac General Hospital. She had been ill six months.

She was born in Salem, Ala., the daughter of Mr. and Mrs. Augustus Alderidge and was married here in 1928.

Mrs. Rogers, a resident of Pontiac for 32 years, was a member of the South Side Church of God on Nebraska Street and the Women's Christian Temple Union.

She is survived by a sister, Mrs. John Beaver of Pontiac.

Service will be held at 1 p.m. Thursday from the Trinity Baptist Church with her pastor, the Rev. H. C. Shankle officiating. Burial will be in Oak Hill Cemetery. Mrs. Rogers' body will be at the Frank Carruthers Funeral Home after 7 o'clock this evening.

Wilson, Editors Agree to Hold Periodic Talks

WASHINGTON (AP) — Secretary of Defense Wilson and officials of the American Society of Newspaper Editors have agreed to hold periodic discussions on the problems of military and defense information.

Five editors, including ASNE President Kenneth MacDonald of the Des Moines Register and Tribune, lunched with Wilson Tuesday at the Pentagon. After the luncheon MacDonald issued the following statement:

"We had an interesting, informal discussion with Secretary Wilson and his aides on a great many of the problems of information about which the ASNE is always concerned."

Bloomfield Approves New Woodcrest Sub

BLOOMFIELD TOWNSHIP—Approval of subdivision plat for Woodcrest Lakes No. 1, on East Long Lake and north of Woodcrest Lakes subdivision, was voted by Bloomfield township board of trustees Tuesday night.

The land, formerly owned by W. E. Breech, is now owned by a group headed by Alan Gornick, of Vaughan, road, Bloomfield Hills. The lots are on the south side of Long Lake road, across Squirrel road from Eastover Farms.

Incorporation Talk Draws Big Crowd

(Continued From Page One)

a limit on taxes of between 15 and 20 mills.

The former Livonia official concluded his statement by saying, "If you vote for incorporation, the resulting complications may make you look back to the days of the peaceful township and regret your decision."

Barry told the audience that expansion has created problems in assuring that new dwellings conform to codes, and in maintaining sanitation, sewage, drainage and water facilities, and roads.

The official said that the area now has more than 37,000 residents, compared with 8,239 in 1930 and about 24,000 in 1950.

The biggest current problem, he asserted, is providing services to dwelling units that were erected before the adoption of codes covering construction.

PROCEDURE OUTLINED

Merritt, in outlining steps necessary to bring about an election on incorporation, stated that signatures of 1 per cent of the area's citizens must first be obtained on a petition and submitted to the Oakland County Board of Supervisors.

He later cited problems involved in approving a charter.

Following Merritt's address, members of the audience directed questions to individual members of the panel. Most of the queries concerned problems of taxation connected with city government, incorporation procedure and prospects for the area's future growth.

The probability that a similar meeting on annexation to Pontiac will be conducted in the near future was reiterated by Chairman Charles Pappas who said that the Junior Chamber and the Women's Business and Professional Assn. of Waterford, plan to confer with citizens identified with the annexation movement in both areas.

He also predicted that further meetings on both issues would be necessary before formal steps are initiated for incorporation or annexation.

Car Goes Off Road, 5 Receive Injuries

One girl was admitted and four of her companions treated at Pontiac General Hospital after an accident last night on Cooley Lake Rd. near Hunt Rd.

Janet Pittman, 16, of 7215 Cooley Lake Rd., is reported in good condition after suffering lacerations, cuts and bruises.

Oakland County sheriff's deputies said the car in which she was riding, driven by William D. Ellis, 18, of 757 Second St., went out of control and off the road.

Ellis; Janet Henson, 15, of 7148 Michigan Ave.; Margaret Larson, 15, of Commerce Township; and Earl Nichols, 21, of 723 Second St., all were treated and released.

Passenger Hurt as Car Hits U-Turner

BLOOMFIELD HILLS — Mary Bonner, 28, Saginaw, was taken to St. Joseph's Hospital yesterday afternoon after the car in which she rode collided with another on Woodward avenue at Trowbridge. A car driven by Patsy Ann Boughard, 22, of Milford, was making a U-turn, and Miss Boughard told police she didn't see the oncoming car in which Mrs. Bonner was riding. Driver of that car was LeRoy Pointer of Saginaw.

Disabled War Vet Donates His Check

Although the thoughts of Christmas are tucked away for another year, a heart-warming Christmas story was heard at last night's City Commission meeting.

It was revealed in a letter from the Metropolitan Club Spirit No. 6 that a physically impaired war veteran, now a patient at the Oakland County Tuberculosis Sanitorium had donated his monthly pension check of $66.15 to the Goodfellow Christmas drive for needy families.

Jesse B. Ray, formerly of 31 Thorpe St., mailed the check to the city police department in order to help those who were less fortunate than he.

The Commission instructed the city attorney to prepare a resolution commending Ray for his action.

Purse Left in Lounge

About $100 was reported stolen from the purse of an employe of a firm at 49 Turk St. yesterday, police said.

They said Mrs. Leitha Christenson, 114 E. Howard St., reported her purse was in the women's lounge when the money was removed.

The Day in Birmingham

Planning Board Requests Zoning Law's Reworking

BIRMINGHAM — Geer Associates are to begin steps in revision of the city's zoning ordinance, the city planning board decided last night. City Planner Herbert Herzberg was asked by the board to contact the David Geer firm, hired last fall with revision among jobs in mind, to begin reworking the text.

A study of the annexation policy of the city will be conducted by a committee including Dr. George Marin, Bennett Root and Norman Berry. "Logical" boundaries of the city in the old policies, formed when there were many vacant lots here, will be eyed.

In the Leinbach-Humphrey Woodward Avenue subdivision, the board asked that city commission make the lots adjacent to alleys behind the businesses fronting on Woodward be kept in the income bungalow bracket, but that other home lots be rezoned to single family. This will make the 13 homes that the city believes are now two-family illegal and nonconforming with zoning.

Other zoning problems will be heard at the next meeting on Jan. 17.

* * *

Though the Eton park skating rink had been expected to open this weekend, city officials and contractors meeting at the park yesterday apparently failed to set a completion date. Officials believe architects, O'Dell, Hewlett and Luckenbach, will be able to announce a final date at the Monday commission meeting.

The new recreation director, Norman Landry, arrived here from Portsmouth, N. H. yesterday, and will attend his first meeting with the recreation board tomorrow night at the municipal building. His office, which he will begin using next week, is in the former fire department wing of the building. His family will join him here when he finds a home.

* * *

Aubert Lavastida, Cuban-born son of a Havana city official and a Connecticut school teacher, will be speaker at tomorrow's and Friday's Town Hall at Birmingham theater.

To be introduced Thursday by Mrs. F. G. Garrison and Friday by Mayor Charles Renfrew at the 11 a.m. programs, he will show films, some with sound, and narrate, on "Colombian Cavalcade." A graduate of University of Michigan, he is originator and director of the World Travel and Adventure Series. He specializes in depicting life in little-known spots of Latin America and other lands, and his films have been translated into many languages and shown in 157 countries.

* * *

Blood bank of the Women's auxiliary of St. James Episcopal church is Jan. 25 from 2 to 8 p.m. rather than tonight as previously announced. Thirty-three workers are already taking reservations for donors.

* * *

Quarton Parents and Teachers will meet teachers in an open-house program at the school tonight, starting with coffee at 7:30 p.m.

* * *

City employes are voting today on whether their retirement system should be revised to coordinate with social security. The city commission approved the plan, which requires a charter change, at a recent meeting and set an April 2 ballot date contingent on today's vote.

* * *

Mrs. Sam Williams, who sings under her maiden name, Barbara Gibson, appeared on the Firestone Hour Monday night, and next week will be in several performances of an opera in Venice, Italy. She and her husband live at 2364 Southfield, and she sings several times a year on Firestone Hour and the Telephone Hour.

* * *

The Men's Fellowship of the First Congregational church will hear Jack White of WJR at the dinner meeting at 6:45 p.m. tomorrow at the church. White is president of the new Oakland County Big Brothers movement.

Assigning Number to Homes in Hills

BLOOMFIELD HILLS — Street numbers will be assigned to Bloomfield Hills residences and lots, according to decision of the Hill's city commission last night. The numbers, lack of which has been confusing for delivery people and the city's own fire and police departments, officials say, will be issued sometime this month.

A request by Detroit Edison prompted the move, although it had been talked of previously.

The city is purchasing a new Ford car, specially built with high power for police work as are two cars previously ordered. The three Fords will replace the 1954 Pontiac and two 1955 Dodges currently in use and to be traded in.

Bloomfield Hills Police Hold 4 for Investigation

Two Flint men and their juvenile companions are being held in Oakland County Jail for Bloomfield Hills police for investigation of carrying concealed weapons.

Donald Mackey and Willie J. Jones were arrested Sunday night in Bloomfield Hills after police stopped their car, being driven by one of the juveniles, for speeding.

Police said the car contained a toy pistol, taped to appear genuine; a shotgun; and several knives. The juveniles are being held in Oakland County Children's Home.

(Advertisement)

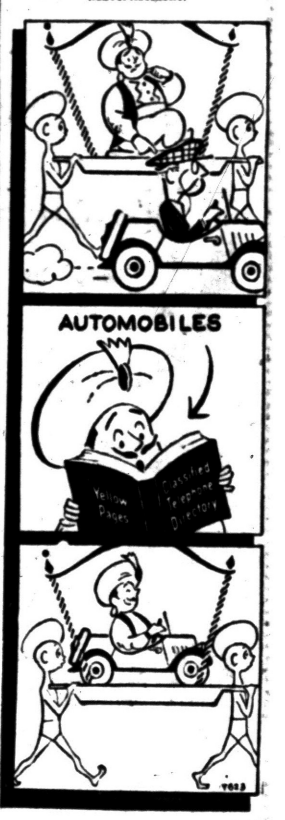

SMASH-UPS MEAN PAY-UP!



DON'T GET CAUGHT WITH YOUR FINANCES DOWN!

Insure With . . . . .

CRAWFORD - DAWE - GROVE

INSURANCE OF ALL KINDS

716 Pontiac State Bank Bldg. Ph. FE 2-8357

WE HAVE MOVED

TO OUR NEW ADDRESS

Hodges

Motor & Pump Supply

500 AUBURN

PONTIAC

Old Address 463 S. Saginaw

Now Cutting Omaha Beef
Front Quarters . . Lb. 34c
Whole Sides . . . . Lb. 39c
Hind Quarters . . . Lb. 49c
We Cut, Wrap and Sharp Freeze It FREE
Call FE 2-1021 for Barbecued CHICKEN - RIBS
DAVE'S MARKET North Perry at Glenwood

(Advertisement) (Advertisement)

WE BOTH RECEIVED GREAT RESULTS FROM O-JIB-WA BITTERS

"Because this famous medicine helped both of us, we are glad of the opportunity to tell you about it" says Mr. & Mrs. C. S. Cornwell, 241 E. Woodland, Ferndale, Michigan.



Mr. and Mrs. C. S. Cornwell

"I have been bothered with arthritis for over 15 years, but never gave in to it. It was in my knees, and they used to squeak like an old boot, sounding like they needed oil. After sitting down, I would have to stand several minutes before attempting to walk, and when I walked, it seemed that one foot just couldn't catch up with the other. I was getting so crippled up that I didn't know what to do. After trying many kinds of medicine for arthritis without help, a friend suggested that I try O-JIB-WA BITTERS. Last May, I had my wife get a bottle, and we both started taking it. She had been bothered with her stomach, gall bladder and nerves for some time. She couldn't sleep very well, and was tired and run down all of the time. We both have great faith in roots and herbs, so we followed the directions closely. I can't say exactly how long it took before I was better, but it wasn't too long. The pain and stiffness just slowly went away. My wife too, hasn't been bothered since, and is so full of pep that she is always going around the house just looking for work. She used to have stomach attacks, but now can eat anything without worrying about harmful effects. I walk so much brisker now and even get down on my knees and work in the garden. We can't say enough for O-JIB-WA BITTERS, because we are so satisfied with what it's doing for us. It's wonderful how one medicine can do so much good when you give it a chance. We believe that it will help you too."

AT ALL DRUG STORES



Pontiac Press Photo

CARRY ON FOR A TOUCHDOWN! — That's what John A. Benson, Pontiac chairman of the 1956 March of Dimes, tells Buddy Morgan, 10, as he gives a March of Dimes football to the young polio victim. Buddy, son of Mr. and Mrs. Howard Morgan, 3137 Fernberry Ct., was stricken with crippling polio in July, 1952. Courage and the will to fight, along with $5,942 from the March of Dimes, helped him progress from respirators to rocking bed, and then to crutches and a brace.

Generous Kentuckians

LOUISVILLE, Ky. (AP)—Some taxpaying Kentuckians aren't up to snuff on their news, or else they're downright generous. In November, voters abolished all taxes on household goods effective Jan. 1. But yesterday, County Tax Commissioner George Trager said 132 of the first 335 property tax returns received in 1956 listed household goods for taxation. He said the tax will not be assessed.

About 233 million persons live in North America.

Man Recovering Suicide Attempt

Texan Amazes Medics After Discharging Bullet Through Head

WACO, Tex. (AP)—A. B. Shoemake, who has amazed medics by remaining alive more than three days with a bullet hole through his head may recover, his doctor says.

* * *

Dr. Boyd Alexander said last night that Shoemake is showing improvement and "if the man lives a couple of more days, he could be on the road to recovery."

* * *

Shoemake, president of the defunct U.S. Trust and Guaranty Co., shot himself Saturday night at his palatial estate here. The steel-jacketed bullet penetrated his right temple, went through the brain and came out his left temple. It did not strike the optic or motor nerves and Shoemake was conscious for a short while after the shooting.

* * *

Infection set in and doctors for several days said that death was only a short time away.

The 59-year-old insurance company president wrote several suicide notes in which he said he had no money with which to defend himself in the receivership suit against U.S. Trust and Guaranty Co.

Creditors of the defunct combination banking and insurance firm have claimed that their losses may run as high as seven million dollars.

France and Spain Join Against Rebels

LARACHE, Spanish Morocco (AP)—France and Spain have agreed on joint action against Riff rebels harassing the French in Morocco.

* * *

Lt. Gen. Rafael Garcia Valino, the Spanish high commissioner, and French Resident General Andre Dubois decided at a meeting yesterday their forces would cooperate in suppressing the rebellious tribesmen along their joint frontier.

* * *

The four-hour conference in this Spanish sector was the first meeting in three years of the top officials of the two protectorates. Informants said they made progress in reconciling conflicting policies which have caused tension between France and Spain ever since the French threw out Sultan Mohammed Ben Youssef in 1953.

MEAT SALE

WE GIVE U. S. SAVINGS STAMPS

Armour's Smoked PICNICS lb. 25c

Armour's Columbia SLICED BACON Lb. Tray Pack 29c

Armour's PORK SAUSAGE Lb. Roll 23c

Lean, Meaty SPARE RIBS .. Lb. 29c
Brisket Cut

PETER'S PURE LARD .. 2 Lbs. 29c

KINGNUT OLEO Lb. 19c

CENTER CUT PORK CHOPS 59c lb

YOUR CHOICE
BISQUICK .... Lg. Pkg.
Red Rose JELLIES ..... 4 Jars
Crazlin Good Soda Crackers, 2 Lb. Boxes
Borden's Canned BISCUITS ..... 4 Cans
Doggie Dinner DOG FOOD ..... 5 Cans
Viviano Canned SPAGHETTI .... 4 Cans
Joan of Arc KIDNEY BEANS .. 4 Cans
Great Northern BEANS ..... 4 Lb. Bags
Wilson Potted MEAT, 3¼ Oz. Can, 5 Cans
39c

SWEET POTATOES ..... Lb.
GRAPEFRUIT ..... Each
MICH. DRY ONIONS ..... Lb.
5c

WE HANDLE QUALITY TENDER U. S. GOOD BEEF—
★ ROUND STEAK
★ Boneless Rolled RUMP ROAST
★ SIRLOIN STEAK
69c lb.
RIB STEAKS ... Lb. 49c
Blade-Cut POT ROAST .... Lb. 39c
Oven-Ready, Hen TURKEYS ... Lb. 49c
Fresh Ground Beef HAMBURGER Lb. 35c — 3 Lbs. 95c

Sunkist Oranges Dozen 29c

Beer, Wine, Liquor, Champagnes to Take Out
We Reserve the Right to Limit Quantities
LOUIS SPADAFORE SONS
197 OAKLAND AVE. SUPER MARKET 197 OAKLAND AVE.

CANDY KISSES Lb. Bag 19c
RED GRAPES Lb. 19c

Thursday ONE DAY ONLY Specials

BOY'S WEAR SPECIALS
FIRST QUALITY—SANFORIZED 10-Ounce
Boys' Dungarees
Sizes 6 to 16
99c
Heavy 10-ounce blue denim dungarees, fully Sanforized, ZIPPER fly, wide belt loops. FIRST QUALITY, not seconds or irregulars. Limit 4 pair.

Popular Ankle Style—All Sizes
Boys' Striped or Cushion Sole Sox
12 Pr. 1.17
Gay, colorful blazer stripes or long wearing cushion sole sox. Your choice at this price. Limit 12 pair.

98 North Saginaw SIMMS BROTHERS Bargain Basement

Boss Sezs "Get 'Em Outa-Here!" So We Cut 'Em to Our LOWEST PRICE EVER!



JUMBO Over 30" Tall PANDA or SHERIFF Plush Bears
$5.00 Value
2.49
Plush, cuddly bears in choice of Panda style or sheriff bear with gun and holster. Panda bear as shown in black and white.
Buy for Child's Birthday Gifts!
SIMMS BROTHERS
98 N. Saginaw —Main Floor

Save 50¢
HOUBIGANT QUELQUES FLEURS
HAND LOTION
with FREE dispenser
Reg. $2.00 value . . . only $1.50 PLUS TAX

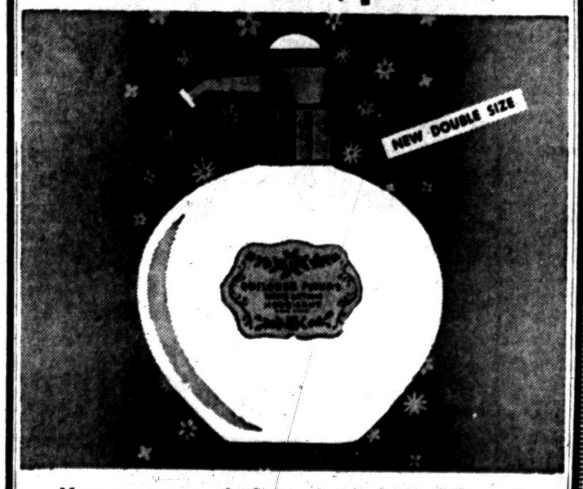

Now you can use the lotion that heals, beautifies, and scents . . . and save money, too. A boon for red, chapped, cracked hands . . . contains miracle allantoin. Smooths, soothes and protects skin. Convenient fingertip dispenser is quick and economical to use.

98 North Saginaw Street SIMMS BROTHERS Cosmetics Main Floor

SIMMS 3-Day SALE
THURSDAY — FRIDAY — SATURDAY



—for many uses in the home. Ideal for roasters, rotisseries, mixers, etc.

Clearance!
FINAL PRICE SLASH

Choice of Two Styles!
All Metal TABLES
Originally Priced $7.95 to $10.95—NOW
3.88
Both styles have 3 shelves, single and double handles, rolling caster legs, choice of colors. One style has built-in electric warming plate as pictured. Only 89 tables at this low, low price. First come—first served.

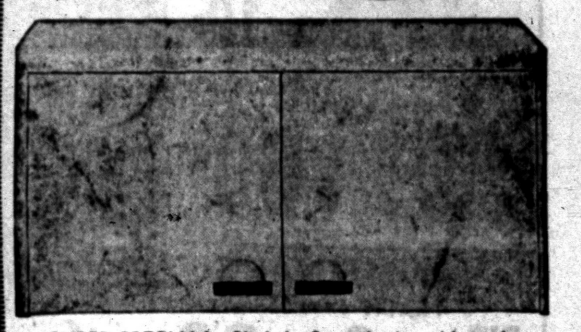

SUPER-SPECIAL! Slightly Scratched or Marred
Metal WALL CABINETS
Original $15.95 Value
Double Door Style—40" Wide
9.88
Heavy gauge metal, two shelf style, 11-inches deep, 20-inches high. Rounded corners, insulated doors, etc. Other sizes at proportionate savings.



TYPICAL BARGAIN!
Porcelain Top White Enamel METAL Base CABINETS
Made to Sell at $19.95
10.95
Exactly as pictured. This is but one of the many styles we have in stock. Bring your measurements—if we have the size you want—you'll save plenty.

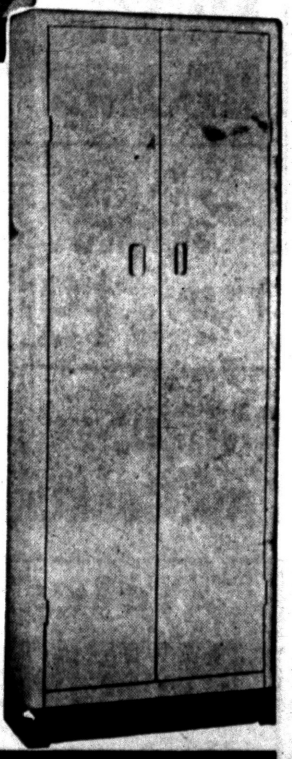

TYPICAL SAVINGS!
All Metal Double-Door CABINETS
Original $15.95 Value
60x22x10 Inch
8.25
Other Sizes At Proportionate Reductions
This is but one model from our 'special purchase' of nearly 500 cabinets . . . wardrobes, wall cabinets, base cabinets, etc. Get yours now and save.

DELIVERY SERVICE
—for small additional charge.

SIMMS BROTHERS
98 N. Saginaw St. —Pontiac's Bargain Store

COUNT ON . .

TOM'S for Savings

on Hearty, Nourishing, Delicious Foods for Healthful Winter Meals!

ALWAYS THE BEST FOR LESS at

TOM'S
NORTHWOOD MARKETS

888
ORCHARD LAKE ROAD
1 BLOCK EAST OF TELEGRAPH

OPEN DAILY 9 A.M. 'TH 9 P.M.
OPEN SUN. 9 A.M. 'TIL 5 P.M.

We Reserve the Right to Limit Quantities

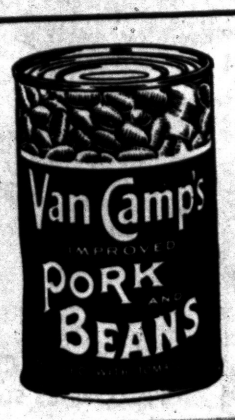

VAN CAMP'S PORK and
BEANS
No. 300 CAN **10c**



HILLS BROS COFFEE
1-Lb. Vac. Can **79c**

SALE STARTS:
MONDAY, JAN. 9th
through
SATURDAY, JAN. 14th

LIBBY'S Crushed
PINEAPPLE
No. 2 Can **25c**



JACK FROST PURE CANE SUGAR
5 LB. BAG **39c**

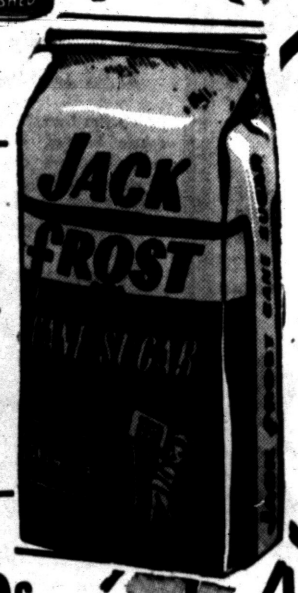

LIPTON'S SOUP Chicken Noodle Pkg. of 3 **35c**
HERSHEY BARS Plain or Almond Economy Bars **17c**
ROMAN CLEANSER Gallon Jug **49c**

ROYAL GELATIN
DESSERTS
in 7 Delicious Flavors 3 Pkgs. **19c**

TOM'S Custom Ground
COFFEE
1-LB. BAG **69c**

MUSSELMAN'S
PEACH or CHERRY
PIE FILLING 2 No. 2 Cans **39c**



LEAN and TENDER
FRESH HAMS
Shank HALF **39c lb.**
WHOLE HAMS or BUTT HALF **49c lb.**

MICHIGAN MILK FED CHOICE
LEG of VEAL **39c lb.**

PIE CRUST MIX Jiffy's..... **10c**
BISCUIT MIX Jiffy's 40 Oz. Box..... **29c**
BLACK PEPPER Durkee's Pure Ground 4 Oz. Can..... **29c**
GREEN BEANS Nancy Jo No. 303 Can..... **10c**
POTATOES Phillip's Small Whole White No. 303 Can..... **10c**
KIDNEY BEANS Monarch Dark Red 303 Cans 2 Cans **29c**
TUNA Chicken of the Sea Chunk Style..... 3 Cans **$1.00**

FRESH and LEAN
GROUND BEEF
Lb. 35c
2 Lbs. 69c
3 LBS. **99c**

HORMEL'S Country Style
PURE PORK
SAUSAGE
1-Lb. Pkg. **39c**

HORMEL'S RINDLESS THICK
SLICED BACON 2-LB. PKG. **79c**

FRESH or SMOKED BRAUNSCHWEIGER
Liver Sausage **49c lb.**

PESCHKE'S GRADE 1
RING BOLOGNA
GREAT LAKES GRADE 1 SLICED
LARGE BOLOGNA
Choice Your **39c lb.**

SNOW WHITE HOTHOUSE
MUSHROOMS Pint Box **29c**

Fresh Washed AUNT MIDS **SPINACH** 10 Oz. Cello Bag **19c**
Fancy Solid GREEN NEW **CABBAGE** 2 LBS. **15c**

HEINZ Cream of TOMATO SOUP
CAN **10c**



CATSUP Monarch 14 Oz. Bottle **19c**
Fruit Cocktail Monarch 4 303 Cans **99c**

BIRDS EYE

YOUR BEST FROZEN FOOD BUY!
SOME FREEZE 'FOOD'—
BIRDS EYE FREEZES 'FLAVOR'!

BIRDSEYE BEEF TURKEY or
CHICKEN PIES 4 8-Oz. Pies **$1.00**
BIRDSEYE QUICK FROZEN
CHICKEN THIGHS PKG. **75c**
SNOW CROP Frozen
ORANGE JUICE 5 6 Oz. Cans **95c**
SNOW CROP Fresh Frozen
GREEN PEAS 5 10-Oz. Pkgs. **$1.00**



ALLSWEET Table Quality
MARGARINE IN YELLOW QUARTERS 2 1-LB. CTNS. **55c**

LIBBY'S GARDEN
SUGAR PEAS
2 303 Cans **33c**



KRAFT'S FAMOUS
VELVEETA
2 LB. LOAF **79c**

WISC. MEDIUM
CHEESE
Tom's Low Price! **59c lb.**

WILSON'S CREAMED
COTTAGE CHEESE
1-Lb. Carton **19c**

DOMESTIC LARGE EYED
SWISS CHEESE **69c lb.**

A Committee on Traditions and Customs has been named in Cairo by Egypt's Ministry of Social Affairs, to combat bad customs.

Erie's fifth hydroelectric project, the $7,400,000 River Lee development, will be completed early in 1957, Dublin learns.

USED
SINGER
With new motor, new 5-speed foot control, new sew-light, new carrying case.
$22.50
$1.25 WEEK
5-YEAR GUARANTEE
Call for Free Home Demonstration
FE 2-9143 or MY 3-7102
USED
ELECTROLUX
Complete with All-Purpose Attachments.
$14.95
2-YEAR GUARANTEE
Reconditioned and Parts by Necchi and Elna Sewing Center

Romance of the Decade

Prince Rainier Recognizes Grace as 'a Nice Kid'

(This is the third of four articles giving the fascinating intimate details of the romance of Grace Kelly and Prince Rainier III of Monaco.)

By OLGA CURTIS
INS Staff Writer

"She's a nice kid."

That's what Prince Rainier III of Monaco wrote to friends in New York about movie star Grace Kelly a few short weeks ago.

* * *

Now he's going to marry the girl.

And maybe the reason "the world's most eligible bachelor" succeeded where a dozen other eligibles failed is because he knew Grace best.

The quiet, reserved beauty who rose to be "queen" of the empire of Hollywood, and will forsake that throne for the real one of Monaco, has been identified many ways . . . but probably never before as just "a nice kid."

She is, said actor Jean Pierre Aumont, "an adorable and sensational woman" as he chased the elusive Grace around the Riviera.

* * *

Ray Milland left his wife temporarily and almost broke up a 22-year marriage after he met Grace . . . until Grace realized what was happening.

ANOTHER KELLY

And the producer of the picture that won Grace her Academy Award saw another side of the unfathomable Kelly.

* * *

"A very determined girl," William Perlberg recalls. "She said 'either I do "Country Girl" or I go home, give up my motion picture career and never make another picture.'"

She made "Country Girl" and won the Oscar for it.

Up to the time she met Prince Rainier, the tallish, slender girl who once told an interviewer she had no love affairs because "my career comes first," acted as if she meant exactly that.

Clark Gable taught her to shoot, and she described him as "a good friend."

Aumont proposed to Grace via the headlines of two continents, and she murmured that he was a "wonderful man" and promptly put mileage between them.

* * *

Of other gentlemen who wined, dined and sometimes pursued her . . . Bing Crosby, Gary Cooper, dress designer Oleg Cassini . . . Grace said even less. She just smiled.

The girl who soon will be a "serene highness" has serenely smiled, kept silent and succeeded ever since she first decided to become an actress at the age of 11.

CALM AMATEUR

That was when she made her debut in an amateur production in Philadelphia and distinguished herself by calmly cuing another girl who forgot her lines.

* * *

"Say," grinned proud father John Kelly, a millionaire contractor, to proud mother Margaret, a magazine cover girl of the '20's, "We've got a trouper in the family!"

The 11-year-old "trouper" who turned into a $50,000-a-picture movie star might never have reached Hollywood later except for the fact that she flunked math.

The stumble over logarithms and hypotenuse triangles that kept Grace out of a fashionable girls' college put her instead into the American Academy of Dramatics Arts in New York, and some modeling and TV jobs.

Then she got her first major movie part as Gary Cooper's wife in "High Noon," in which the gunplay got more attention than Grace.

* * *

She tested for another part, and didn't get it.

But the screen test won her a trip to Africa and a role in "Mogambo" with Gable, and overnight Grace Kelly was the most exciting thing on celluloid.

A LADY'S REACTION

She was, according to the columnists, the most exciting thing Hollywood bachelors had ever seen. But she was also a lady from Philadelphia society, and the way she reacted when Ray Milland left his wife after a few dates with Grace proved it.

* * *

Miss Kelly dropped Milland as an escort as if she had butterfingers and for a while went out on dates only if her mother came along too.

As time and the ardent admirers went on, however, Miss Kelly's natural poise in handling men and interviewers increased.

By last spring, when Aumont was loudly declaring his love, and Grace was quietly meeting Prince Rainier, she was able to say softly:

"Love is not a question of nationality."

* * *

And it will not be a question of nationality, for when Grace marries the handsome, 32-year-old prince who won her heart, she will be a citizen of both the U.S. and Monaco.

And still queen of Hollywood . . . if she should decide to mix career with royal housekeeping.

* * *

(Tomorrow: How Grace and her Prince kept their secret and what the future holds.)

(Advertisement)
Way to Relieve Itchy Pimples
When your skin is irritated with pimples, red blotches and other skin blemishes, and you're crazy with itching torture, here's fast relief. Get a 50c box of Peterson's Ointment at your druggist and apply this soothing balm. Promptly relieves smarting and itching. Your skin looks better, feels better. Money back if not delighted.

FINEST QUALITY GLASSES
WE SELL FOR LESS!!
Guarantee
Your money will be refunded within 60 days if you are not completely satisfied for any reason.
Choice of
100 STYLES
SHAPES and COLORS
TOP QUALITY FRAMES and LENSES
- Your Prescription Accurately Filled
- First in Pontiac with the Newest
- Fast Service
- No Appointment Necessary
- Only 1st Quality Materials
- For Men, Women and Children

NU-VISION OPTICAL CO. DISPENSING OPTICIANS
Open 9-5:30—Fri. 'til 9 | Room 2-3, 15 W. Lawrence | Phone FE 2-2895

Terrier Buried Alive

Bonnie Owes Rescue to Master's Devotion

SEATTLE (AP)—Nobody had really expected to find Bonnie alive.

The little 2-year-old wire-haired terrier had been buried for 4½ days when she bounded into the arms of her master Jim Sneddon yesterday.

The story of a man and his love for a dog started grimly last Thursday. A great mound of rain-loosened dirt smashed into Sneddon's home.

Sneddon's 10-year-old daughter Heather was buried alive for 15 minutes in her bedroom before Sneddon, a University of Washington photographer, clawed his way to her and lifted her to safety.

Sneddon and his wife considered themselves lucky to escape with their lives.

But they mourned too for Bonnie, trapped in the basement when the slide roared into the house.

Sneddon, 36, taken to the hospital with minor injuries, told his wife that some way, somehow, he would dig out his dog.

Immediately on his release from the hospital the following day, he went to the house.

"I called to Bonnie and she didn't answer. I saw how the entire floor had caved in and how impossible it seemed to find her alive."

Then, yesterday, Sneddon received a telephone call from an unidentified woman who said she had heard a dog barking under the ruins of his home.

Sneddon raced to the demolished home. He grabbed a shovel and he started digging.

"I could hear Bonnie whining. Not barking, just whining."

His wife Irene got four other men to help him dig.

Three hours later, one of the men reached into an air pocket between two timbers and pulled forth a gaunt but otherwise uninjured Bonnie.

Buy on "CCC"
- No money down
- six months to pay

Waite's is tops
SALE save 3.96 on regularly 7.95 washable, colorfast
Fringed Homespun Chair Throws
3.99 60x72-inch Size
- Two Rich Patterns
- Knotted Fringe Trims

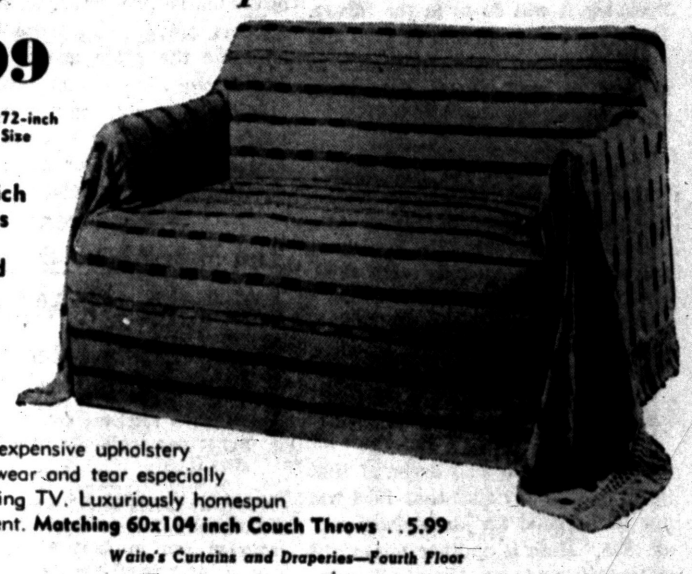

Saves your expensive upholstery from daily wear and tear especially while watching TV. Luxuriously homespun for rich accent. Matching 60x104 inch Couch Throws . . 5.99
Waite's Curtains and Draperies—Fourth Floor

The GOOD HOUSEKEEPING SHOP of PONTIAC
For Those Who Want a Better Television
Not the Special Model TV
Not the Deluxe Model TV
But Motorola's 1956 Custom Deluxe 5-Star 20-Tube Chassis
- Twin "Hi-Fi" Speakers
- Illuminated Tuning Dial
- Glare Down, Sound Up Design
- Push Button On-Off Tuning
- Tone Control
- 5-Star 20-Tube Custom Chassis
- Aluminized Tube and Eye Shade Filter

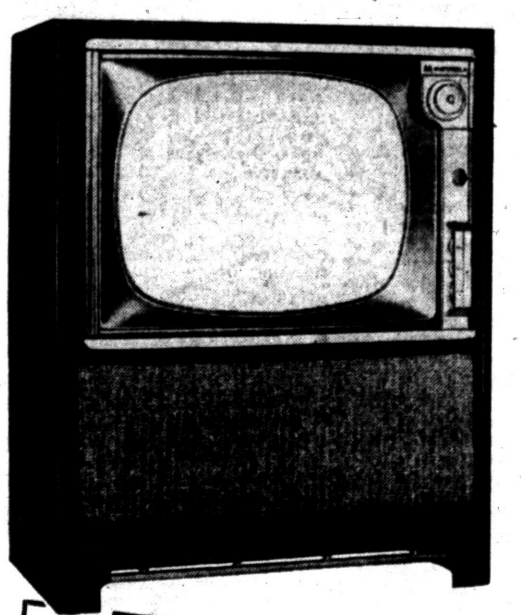

$60 to $100 ALLOWANCE FOR YOUR OLD TV SET
Your present set will make the down payment. 90 days same as cash or small monthly payments. Free delivery, free service, free setup.
The GOOD HOUSEKEEPING Shop of PONTIAC
Open Mon. & Fri. 'til 9:00
51 West Huron St. Shop by Phone, Too! Phone FE 4-1555

REDUCE!



Helena Rubenstein's revolutionary new way to permanent weight control



Special introductory gift purse kit to carry day's supply, with purchase of "Reduce-Aid."
*Trademark

140 tablets 2.95

Eat desserts! Drink water! Have salt! Have bedtime snacks! Eat what the family eats! Have sandwich lunches! Eat on a budget! Stop juggling calories! Drop those fad diets! And you will lose weight safely!

That's Helena Rubinstein's advice to you and she backs it up with a plan that's medically tested, practical and economical. She helps you to a slimmer, beautiful figure with her new healthful "Reduce-Aid" tablets. They're mint-flavored and vitamin-rich instead of laxative or bloating. They contain exclusive Appe-Curb* to help curb your craving for food and cigarettes. A 4-week supply of 140 costs just 2.95. You'll get your daily requirements of vitamins and minerals and you'll lose pounds.

Free with "Reduce-Aid" is Helena Rubinstein's 4-Plan Reduce Book — alone worth 1.00. It includes a lunch-out plan for career women, a plan for the woman who cooks for a hungry family on a budget, and dozens of features that destroy the old myths of dieting! So start slimming today with "Reduce-Aid" . . . and enjoy it!

Waite's Cosmetics—Street Floor

THE PONTIAC PRESS

Pontiac 12, Michigan
Trade Mark Daily Except Sunday
Published from The Pontiac Press Building

Harold A. Fitzgerald
President and Publisher

Horace F. Brooks, Executive Vice President and Advertising Director
Howard H. Fitzgerald, Vice President and Business Manager
Russell Babbitt, Treasurer and General Advertising Manager
Earl M. Treadwell, Circulation Manager
John W. Fitzgerald, Secretary and Editor
John A. Riley, Promotion Manager
Robert B. Tarr, Managing Editor
W. Charles Perkins, Retail Advertising Mgr.
George C. Inman, Classified Manager

Entered at Post Office, Pontiac, as second class matter

MEMBER OF THE ASSOCIATED PRESS

The Associated Press is entitled exclusively to the use for republication of all local news printed in this newspaper as well as all AP news dispatches.

The Pontiac Press is delivered by carrier for 40 cents a week; where carrier service is not available by mail in Oakland, Genesee, Livingston, Macomb, Lapeer and Washtenaw Counties it is $12.00 a year; elsewhere in Michigan and all other places in the United States $20.00 a year. All mail subscriptions payable in advance. Phone Pontiac FE 2-8181.

MEMBER OF AUDIT BUREAU OF CIRCULATIONS

WEDNESDAY, JANUARY 11, 1956

Henry Ford Sounding Firm Word of Caution

This newspaper wishes to say a warm word of commendation for the recent statement of Henry Ford II in regard to 1956 and Ford's future in general.

He cautioned against expecting "fast and fabulous gains in Ford stock." This honest and straightforward opinion is well timed and should be heeded. Ford has had good times and bad like all other corporations. Probably it will do so in the future. But it isn't going to soar onward and upward without let or hindrance as some of the overly enthusiastic would erroneously have you believe.

★ ★ ★

It's refreshing to find such fair and honest statements from industrial leaders in regard to their own products. Mr. Ford intends to deal squarely with the investing public and he warns against the expectation of industrial financial miracles. It will take early rank as a "blue chip" stock and act like its associates in this top group.

★ ★ ★

President Ford also declared that he is "reasonably sure that 1956 will not be as good an automobile year as 1955." Here is another forthright statement and we accept it completely. Many of the general prognosticators have been beating the drums for 1956 as the "biggest year ever." Automotive sources doubt this and now Mr. Ford's adds another valuable opinion.

Steel Executive Calls Trade Barriers Costly

While tariffs won't be a major issue in this session of Congress, some protectionists and a few farmers are planning to renew the fight for higher trade barriers.

The farm groups' participation is traceable to their irritation over agricultural imports. This has brought a thought provoking statement from Clarence B. Randall, chairman of Inland Steel, who headed an Eisenhower Administration tariff and trade investigation committee.

Among other things, he pointed out that it is quite possible to bar Venezuelan oil from the United States. But he emphasized that this can't be done without resulting in higher power cost for New England because its fuel will cost more.

★ ★ ★

At the same time New Jersey will lose a lot of its $25,000,000 sales of manufactured goods to that South American nation. To show that tariff protection can be costly, Mr. Randall pointed to Wisconsin dairy farmers.

As a result of the protection given their products at the expense of the Dutch, he said, "Holland shuts out all flour milled from American wheat. You wheat farmers are picking up the check for the dairy farmers."

★ ★ ★

Inland's chairman then cited what happened when Canadian oats were barred at the request of North Dakota farmers. The Canadians stopped buying California's citrus fruit.

In summing up, Mr. Randall made the important point that "there is no way to 'protect' one segment of the American people without damaging another segment." As President Eisenhower put it a few months ago—if we want to sell we have to buy.

Too Many Pigs Again?

Secretary of Agriculture Benson has been urging farmers to cut 1956 pig production to avoid the low price which prevailed in late 1955.

Reports from the Department of Agriculture, however, indicate that too few farmers are heeding the Benson plea. As a result, present figures show a drop of only two per cent for the first half of this year compared with the same period last year.

★ ★ ★

While hog prices only recently began recovering from the lows of late 1955, experts believe they will improve as usual during the next few weeks. But the absence of any sharp decline in production suggests more trouble for hog raisers later on in the year.

This emphasizes some important facts on agricultural economics. One is that lower prices don't always bring about reduced production. Some farmers increase output at a time of falling prices in an effort to make up their income losses.

Even if they do cut output, they can't be sure that other farmers won't take over what used to be their share of the market. For example, Southern farmers are growing more hogs to consume the grain grown on land withdrawn from cotton production.

With so many hog raisers disregarding Mr. Benson's sound advice, increased pressure for more drastic controls may be expected.

The Man About Town

Middle of Winter

We Now Have Reached It, According to Observers

Dog: A forgiving animal: even a hot dog feeds the hand that bites it.

Today we should be at the midway point in the winter, from a matter of fuel consumption and in most other respects. Two of my veteran weather watchers,

Harlow Malcomson

of Auburn Heights, and

Jake Bridgeman

of Birmingham, agree on this. Others support them that around Jan. 10 is the middle of the average winter. From a food standpoint, either for his family or his stock, the farmer does not reach the midway point for about three weeks yet, as he must wait until the garden and forage crops get started in the spring. He considers that Feb. 2 is the time for "half your corn and half your hay."

Thanks for the kind words of

Pierce Harriman,

who calls up to say that if Detroit had a newspaper like Pontiac, they would feel the strike a lot worse than they do.

A dog that surely is a good sport is owned by

Perry Ostendorf

of Pontiac Lake. He watches his master's tip ups when he is fishing through the ice, and barks when there's a bite.

We're inclined to agree with a letter over the signature,

"Sick and Tired of Worn Outs,"

which states that the best thing now about the

Arthur Godfrey

TV program is when somebody else takes his place.

During the past several years the owner of movie theaters in Holly, Davison, Imlay City and other Pontiac area points,

Harry Hobolth

died suddenly this week in Florida, aged 74.

"The robins will stay with you all winter," phones

Mrs. Harriett Foss

of Williams Lake, "if you'll keep up a good menu on your feeding board."

"Better fly down, hadn't you?" writes

Arthur Findlater,

spending the winter in Miami. The plane schedule which he sends shows 10 flights daily from Detroit, 31 from New York and 18 from Chicago.

Although rushing the season,

Van Harcourt

of Bloomfield Hills writes that he has a growing hunch that the Detroit Tigers will be pennant contenders this year, and feels that

Al Kaline

will get more votes for the best spring batter than all others combined.

Verbal Orchids to—

Mrs. Cornelia Zeestraten

of 48 Nelson St.; eighty-second birthday.

Mr. and Mrs. Osburr Irvin

of Oxford; fifty-fourth wedding anniversary.



"... Who's the Fairest of Them All?"

David Lawrence Says:

Congress Bypasses First Amendment in Order to Investigate Newsmen

WASHINGTON—Does the First Amendment to the Constitution protect the press against congressional investigations or any other interference with the standards of employment by newspapers and news services?

This issue has been raised currently because the Senate Internal Security subcommittee has been investigating personnel on various New York newspapers to determine the extent, if any, of Communist infiltration.

But, unfortunately, Congress has again and again disregarded the mandate of the First Amendment, which says Congress shall not make any law abridging the "freedom of the press." This hasn't raised much hullaballoo heretofore, possibly because the so-called "liberals" have benefited by such congressional intrusions. The principle, however, is just as important whether it relates to an inquisition on the subject of Communist affiliations or to anything else.

The first law was passed in August 1912. It prescribed a severe penalty—the withholding of second-class mail privileges from any newspaper or periodical which refuses to publish twice a year a list of its owners and creditors holding more than one per cent of its stock or its bonds. No such information has to be published by any other commercial enterprise.

SUPREME COURT INTRUDES

But the Supreme Court has said the press is invested with a public character, and the people have the right to know. Nobody nowadays in the publishing business objects to the provision itself, but the invasion of the First Amendment is there just the same. It constitutes a precedent for the disclosure to the public not only of the names of persons employed and their affiliations, but all other pertinent facts about a newspaper's operation on which Congress chooses to require disclosure.

The second law abridging the "freedom of the press" was passed in 1935 and was upheld by the Supreme Court of the United States in 1937 in a 5-to-4 decision. This was the National Labor Relations Act, which tells a newspaper publisher that his employment relations with news and editorial writers are subject to federal regulation even though he may feel the law to be an abridgement of his freedom to print what he pleases.

It was the late John W. Davis, one of the greatest constitutional lawyers America ever had, who told the Supreme Court that this labor law violated the First Amendment as it related to the writing of news and editorials, but the so-called "liberals" ridiculed him for it and said than any such claim was specious.

Today, under the present labor-management law, a newspaper publisher can be compelled to fire an editorial employe who refuses to join a union or to pay dues to it because of his conscientious beliefs against supporting such an organization.

The American Civil Liberties Union, which is so often vocal in protest wherever the issue touches the freedom of an accused Communist to plead the Fifth Amendment, has never protested the application of the principle of compulsory union membership to editorial employes in America.

There is no good reason, of course, why editorial employes shouldn't band themselves together in an association or society of a professional nature to bargain collectively with their respective newspaper publishers.

But when there is an affiliation, including occasional financial support, with national labor organizations—the CIO or the AFL—which are themselves involved often in the news of public controversies, it is sometimes difficult for the publisher to believe that his employes who join such unions can, even with the best intentions, write on current issues as objectively as they should.

The precedents invading the First Amendment are many, and the only protection for the press, radio and television would appear to be the adoption of an enlarged First Amendment, specifically denying to Congress the right to pass legislation affecting their news operations.

(Copyright, 1956, New York Herald Tribune Inc.)



Many Pain-Killing Drugs Can Injure Your Health

By WILLIAM BRADY, M. D.

When Topsy was a colt a geek with ache, pain, anxiety, fatigue, chill, fever or fear of impending illness stepped into the nearest saloon, soda fountain, lunch room or drugstore and called for an effervescent drink of acetanilid. Of course not under that name.

Today the geek carries his acetanilid in pocket or purse, of course never under that name. It masquerades under a dozen or more familiar, easy to remember names, usually mixed with a dash of aspirin or chalk or something equally cheap.

One can buy any of these acetanilid mixtures in such forms in grocery, department store, food market or socalled drug store.

But try and buy half an ounce of acetanilid by its proper name, and, I warn you, you'll run into considerable difficulty and embarrassment.

KILLS ALL

Acetanilid kills ache, pain, anxiety, worry, sense of fatigue or fear of impending illness. It dulls one's sense of discomfort or unease (dis-ease).

It kills pain and it kills people. Only its pain-killing property is dinned in the ears of the geek who eats the stuff just as a baby eats strychnine in "candy" pills.

A geek pays little heed to warnings about the danger involved in taking acetanilid (or phenacetin, which has virtually the same effects)), because he is unaware that the headache, neuralgia, "cold," grip or rheumatism remedy he takes contains acetanilid or phenacetin.

IS HARMLESS

All the label reveals is that the stuff contains "phenylacetamide" or "acetophenetidin"; anyway the salesman will assure him that the medicine is "perfectly harmless."

All I can say in a health column is that a characteristic sign of acute or chronic (habituation) acetanilid (phenylacetamid) or phenacetin (acteophenetidin) poisoning is cyanosis.

Cyanosis is the medical term for bluishness of the blood. One with cyanosis has blue lips, blue nails and strikingly pale or ashen grey skin, parts which are normally red or rosy appearing livid or leaden.

CORPUSCLES GONE

The cyanosis is due to destruction of red corpuscles in the blood and conversion of the hemoglobin (iron-containing coloring matter which carries (oxygen) into methemoglobin which does not release its oxygen.

In view of the fact that acetanilid, phenacetin and several other less familiar coaltar or aniline derivatives have no curative or remedial effects, I suggest to any one who must resort to a drug for temporary relief of ache or pain, that aspirin, though by no means as safe as a lot of geeks imagine, is not nearly so dangerous a drug to take without medical care.

Signed letters, not more than one page of 100 words long, pertaining to personal health and hygiene, not to disease, diagnosis, or treatment, will be answered by Dr. William Brady, if a stamped self-addressed envelope is sent to the Pontiac Press, Pontiac, Michigan.

(Copyright 1956)

Voice of the People

'Great Men's Lives Show Influence of Environment'

Letters will be condensed when necessary because of lack of space. Full name, address and telephone number of the writer must accompany letters but these will not be published if the writer so requests unless the letter is critical in its nature.

In the Jan. 9 issue of a national news magazine you will find an interesting story about Sherman Adams, President Eisenhower's "Assistant to the President".

There is much in the article to support the theory that environment has considerable influence in the moulding of character. Adams was born, and spent a considerable part of his early years in the mountain village of West Dover, Vermont, the home of his maternal grandfather who was a Baptist minister.

There in the shadow of the Green Mountains, in the horse and buggy era, the traveler usually walked six miles to the railroad station, etc. Adams did, still does, and likes it.

A traveling man is reported to have asked a group around the country store cracker barrel, "What do you fellows do in winter when roads are blocked with snow?" "Well," came the reply, "sometimes we set and think but mostly we just set."

Adams had ample opportunity to think. "Do it yourself" was a vocation and intestinal fortitude a must. The telephone was new and popular; all the push button gadgets of today were in the future.

In such an environment industry, frugality and strict honesty frequently became a way of life, and there was no closed season on horse trading.

From Plymouth Union, 40 miles to the north, came Calvin Coolidge. At Woodstock, sixty miles away, the grandfather of Thomas Dewey was born.

Herbert Hoover and Dwight Eisenhower, both farm bred, hold principle paramount to political expediency. Even William Jennings Bryan would not "sacrifice the future to serve the hour."

The welfare of this and future generations depends on the successful liquidation of that stockpile, that harvest that expediency planted. A valiant start has been made.

Let's support the coach and cheer the team.

George L. Scales
86½ N. Saginaw St.

Businesses Need Policy of Continuous Research

By MERRYLE S. RUKEYSER
INS Economic Commentator

Perhaps a manual should be drafted for the care and feeding of executives at the crest of a boom.

* * *

At the turn of the year, much of the comment has been in the vein of "the sun's in the heaven; all's right with the world."

A symptom of the times is the oft-repeated remark: "We have no problems" or "Our only problem is to get materials."

Such reactions are unimaginative.

* * *

In a dynamic, free-choice economic society, such as ours, there are always problems. The executive's viewpoint should be "Problems are our business." Unless there were pivotal choices to be made, corporations could be operated by underlings.

STABLE PROSPERITY

An underlying problem of the national economy is how to convert the current boom into something akin to reasonably stable long-term prosperity. With the baby crop still of peak proportions, the outlook is for continued economic growth.

* * *

In the circumstances, it behooves the directing heads of every company to be sure that they are keeping abreast of the technological progress initiated by the creative workers in the realm of science, invention and engineering. The complacent in a changing world are in danger of ultimate decay through obsolescence.

When times are good, it is fitting to take as the patron saint of contemporary business, Louis Untermeyer, who wrote: "From sleek contentment, keep me free."

The specific remedy for the hazard of obsolescence, or falling behind in the parade of progress, is continuous research.

Creative research is more than a technique for remaining competitive on established products. It is also a basis for merchandising in a full-employment society.

For research, with resultant improvement of new models, motivates replacement buying by those who become dissatisfied with outmoded products.

OTHER SERVICES

And research is capable of other sociological services.

Through exploring and developing ways and means of making more and better things, it is a device for keeping intact the manpower of organizations which otherwise would be disrupted whenever static demand for existing products became momentarily satiated.

* * *

Thus creative research—the development of new and better products—is a method for averting unnecessary layoffs.

In the science of management, the prudent seek to avoid excesses of optimism and pessimism. Realism is the keynote of the competent.

The realities of business accomplishment, as contrasted with mere wishful thinking or blue sky, are recorded in simple arithmetic in double entry form.

* * *

The essence of leadership is capacity to lead, not merely the willingness to drift with the tides.

Looking Back

15 Years Ago

SPEEDY O.K. urged for lend-lease bill.

NAVAL RESERVE flier reaches 620 m.p.h.

20 Years Ago

J. P. MORGAN denies bringing panic to force loans.

FDR WANTS crop control in any substitute for AAA.

Smiles

A new bride in Tennessee shot her husband. There should be some way to outlaw marrying for target practice.

Case Records of a Psychologist

Reliable Field Agents Would Inspect Scientific Date Bureau Questionnaires

Iris will probably be married within the next year. But there are literally millions of eligible men and women who should be married but don't have a chance to meet likely prospects. Is your church helping solve this problem? Study this case carefully and see what you think of my Scientific Dating Bureau.

By DR. GEORGE W. CRANE

Case Q-345: Iris K., aged 24, is my new secretary.

She is an attractive brunet with a cute dimple, who comes from Toledo, Ohio, and has been attending art School in Chicago.

* * *

"Are you engaged or contemplating marriage in the near future?" I inquired, as I visited with her during the interview, but she said "No."

"Well, you probably will be married before you are here even one year," I added ruefully.

"All my previous secretaries have left within about a year to get married to men they met via the office work here."

She thought I was exaggerating, but I wasn't, for literally hundreds of clergymen and physicians, dentists, lawyers, advertising executives and other talented business leaders will write to me as follows:

"Dear Dr. Crane," said a dentist recently, "I am 32 years old and have been in private practice for 7 years.

"I make a good income and should like to get married and ultimately have some children.

* * *

"But I haven't time to look around locally and I feel a little inhibited about doing so, anyway, for I'd like to pick somebody from elsewhere.

"I like outdoor sports, as well as dancing and good music. Have no bad habits, for I don't smoke, drink or gamble.

"Am a teacher of a boys' Sunday school class in one of our leading local churches and have worked with Boy Scouts, too.

"So if you know of a couple of girls between 25 to 30 which you deem of the sort that would make wonderful wives, would you mind putting me in touch with them?

"If, after suitable correspondence, we then meet and I find that I harmonize with one of them



and fall in love, then I am ready to marry. So please see if you can send me their names soon."

SCIENTIFIC DATING BUREAU

Then this dentist included a recent photo of himself. He was a handsome young fellow, and I presume his letter contained truthful statements.

But we physicians are not permitted to reveal one consultant's problems to another, for that is against our medical ethics.

Besides, I haven't the time or facilities for checking upon the background of applicants or consulting their references.

But if we could only get some interested philanthropist to realize the seriousness of this current problem, we could readily produce over 100,000 additional and happy marriages each year in America.

A Scientific Dating Bureau would require a central office. Applicants like this dentist, would fill out a complete questionnaire and return it, with a registration fee of maybe $5 plus a current photo, and the names of three local references, as well as a medical report from their family physician attesting to their health.

* * *

Field agents, previously recruited from clergymen or other local sources, would then make a personal interview, check with the applicant's references, and then send in a brief written summary about the applicant.

For this house call and report, the field agent should receive the registration fee of five dollars.

Then each applicant would be certified as O. K. And thereafter, he could correspond with one or two equally certified eligibles from the opposite sex, preferably within 300 miles of his city.

If and when they chose to meet, he could visit her at the church some Sunday where her field agent occupied the pulpit. This clergyman could then introduce them, and thereafter they'd be on their own.

Send for my booklet "How to Find a Mate," enclosing a stamped return envelope plus 20 cents (nonprofit).

Always write to Dr. George W. Crane in care of The Pontiac Press, Pontiac, Michigan, enclosing a long 3c stamped, self-addressed envelope and 20c to cover typing and printing costs when you send for his psychological charts and pamphlets.

(Copyright 1956)

First Time in History: Small Businesses to Bid on Defense Projects

WASHINGTON (INS)—The Defense Department, faced with the threat of instantaneous atomic attack on America's key production centers, is readying a hush-hush order to permit small businesses—for the first time in history—to bid on secret national defense products.

The switch in top policy, aimed at broadening our mobilization base, will become effective within a few weeks.

Defense Secretary Charles E. Wilson, former head of General Motors, who has borne the brunt of Democratic criticism for his alleged favoritism of big business, has already signed the new policy order which will shortly be issued by the secretaries of the Army, Navy and Air Force to every contracting officer in the country.

The edict will also force these procurement officers to give small business equal opportunity with big business to compete for all other types of government contracts.

TO MAKE CAPITAL

The Eisenhower administration, plagued with charges that it favors big business, is expected to make political capital out of the revolutionary reversal of government policy. Never before have small manufacturers and producers been given access to secret specifications in order to bid on classified projects.

Small Business Administrator Wendell Barnes said: "It's the biggest break in history for the little businessman. We've been getting the Defense Department to set aside about three billion dollars worth of contracts exclusively for small business each year, but this will open up an entire new field of opportunity.

Holding a damp finger to the political winds, the SBA is also launching this month a new loan program that can affect every bootblack, green grocer and independent merchant along the main streets of America.

Until now, small businessmen who rent their stores and have little except fixtures and current inventory to show for collateral, could usually get bank loans for only 60 to 120 days.

SBA TO LOAN

Under the new program, SBA will lend them up to $15,000 for as long as five years to modernize their businesses, put new fronts on their stores, and expand their volume. The safety factor for the U.S. lies in the fact that the local banks, which make frequent checks on their creditors, will underwrite 25 per cent of the loan.

Democrats, tasting a popular issue for the '56 campaign, have supplied their speakers with a long list of charges that the Eisenhower administration is the tool of big business. The new loan program, Republicans hope, will help meet the challenge.

Carefully kept under wraps, it was tried out without public announcement for several recent months. Bankers and borrowers reportedly were so enthusiastic that the program will now become official SBA policy.

FAILURES LOW

Barnes insists that despite allegations to the contrary, small business failures are at the low ebb of any "normal" year in recorded history. By normal he means a time in which we have neither a war nor a reconversion-to-peace economy.

Citing Dun & Bradstreet figures, Barnes points out that although there are nearly one-third more small businesses now than in the immediate pre-war years, only 11,000 such firms went to the wall in 1955 as compared to 14,768 in 1939 and 13,619 in 1940.

Percentage wise, he declared, the picture looks even brighter. Only 42 small businesses per 10,000 failed last year, contrasted with 63 per 10,000 in 1939-40, and 73 for the 20th century average.

The political battle royal to capture the votes of disgruntled farmers and harried urbanites is already under way, but one GOP official, summarizing the new program to "help the little guy," added: "At least they can't call us 'do nothings'. We're writing history with this one."



Is This Mark Anthony—

Orating over the dead Caesar — or Cassius addressing the Roman Senate?

No, my friends, its just plain Joe Doakes at the untimely conclusion of what started out to be a pleasure trip.

While in the shower, a thief rifled his hotel room of all his baggage, clothes and jewelry.

Many things can happen to your personal effects while off your home premises. That's why the prudent man, or woman, carries Personal Effects insurance.

We will be glad to give you full details and cost of this protection.

THATCHER, PATTERSON & WERNET

609 Community National Bank Bldg. FE 2-9224

Korean Vets' Bonus Applications Wane

LANSING (AP) — State officials say the flood of Korean bonus applications which reached a peak of several thousand a day last summer has diminished to a trickle.

Maj. Gen. George C. Moran, state adjutant general, said only about 30 applications are received a day.

Only 45 civil service employes and five servicemen are now needed to process the applications, compared with 177 civil service workers and 14 servicemen working on applications last summer.

"We will gradually cut down the number of employes until we have a skeleton crew to process the stragglers," Gen. Moran said. "We have a backlog of some 12,000 applications on which we're waiting for more information."

Under the bonus law, most veterans must file their applications before March 6, 1957. Gen. Moran said an estimated 40,000 eligible veterans have not yet applied for their bonuses.

Africa's population is estimated at 216 million.



ON SMARTER FEET COMPLETE COMFORT

Whenu you see them you'll agree that other shoes can cost you more, but they can't give you more comfort.

MASSAGIC AIR CUSHION SOLES $16.95

ECONOMY SHOE STORE
552 N. PERRY
Plenty of Free Parking

HOSPITALIZATION

MEN AND WOMEN OVER 65 NO AGE LIMIT

Pays Hospital Room and Board, Surgical benefits on a scheduled basis, cash for covered "EXTRAS" such as operating room, X-ray, laboratory, etc., on each covered sickness or accident. Can be purchased on an annual, quarterly, or monthly basis, and the Association reserves the right to accept renewal premiums.

DETAILS FREE—NO OBLIGATION

Phone: FE 5-9251
Write: 1715 S. Telegraph, Pontiac

Mutual OF OMAHA

Policy Forms 3HO-BOH

PRICED TO CLEAR

Appliances by— GE



General Electric Automatic Washer SPECIAL CLEARANCE PRICE $219.95

General Electric Automatic Dryers $159.95

General Electric 24" Electric Range With Clock and Timer $179.95 With Trade



General Electric Refrigerators LB 92 $189.95

Every Appliance and TV Is Backed by Our Factory Authorized Service Department

TOM'S ELECTRIC

32430 Northwestern Hwy. (Near Middlebelt Rd.) MA 6-2561

1142 E. West Maple (Walled Lake Shopping Center) MA 4-9559

FEDERAL'S *CREDIT-SHOP AT SAVINGS DURING BABY WEEK!*

BABY WEEK

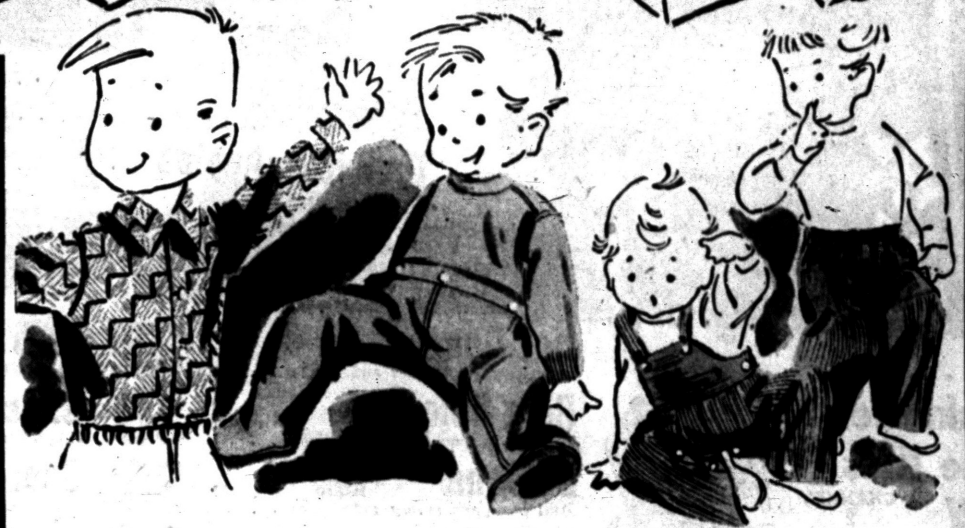

20% OFF

Famous-make baby buggies or strollers

Welsh's Easy-Fold Stroller 6.36 Reg. 7.96
Big savings! Bright chrome frame with blue duck seat and pocket-type shopping bag.

Welsh's Candy Cane Stroller 8.76 Reg. 10.95
Save now! Colorful canopy shopping bag and steering wheel. Without steering wheel ..7.96

Taylor-Tot Stroller-Walker 7.96 Reg. 9.95
Sale-priced, folding tubular pusher, removable footrest. Deluxe Taylor-tot 12.76

Welsh Folding Boodle Buggy 15.16 Reg. 18.95
Gleaming chrome frame, seal-tuft plastic body. Easy-fold. Other carriages to 19.96

40-PIECE LAYETTE SET

- 12 diapers
- 2 kimonos
- 2 gowns
- 4 shirts
- 1 slip
- 1 dress
- 1 bonnet
- 1 sweater
- 1 pr. booties
- 1 drooling bib
- 1 waterproof pants
- 2 wash cloths
- 1 towel
- 1 crib blanket
- 2 rec. blankets
- 1 quilted pad
- 1 J&J powder
- 3 cards safety pins
- 1 J&J oil
- 1 tie-on rattle

$16 Easy Terms

Save on l'il boys' GAY TAILORED SPORT SHIRTS 99c
Man-tailored of heavy Sanforized cotton flannel plaids, stripes in gray, blue, tan. 2 to 6 in group.

Brushed cotton TOTS', TODDLER KNIT SLEEPERS 1.00
Knit wrists and footlets in 2-pc. styles. Elastic waist, 2-6. Shop now and save more at Federal's!

Longies, Crawlers! TOTS' CORDUROY PLAYTOGS 87c
Girls' and boys' longies, elastic waists or band fronts. 3-8. Crawlers, snap crotch, infants' sizes.



Infants' Bootie Set 99c
Cotton flannel sacque with booties to match, ribbon trim. Hurry, buy now!

Comfort and Pillow Set 3.00
Soft rayon satin in pretty pastel, nursery designs. Save during Baby week.

Training pants 4 for $1
Cotton knit pants in white, pastels; double crotch and band legs. 1-6.

Cotton U'shirts 2 for $1
For tots and infants. Slipovers or tie-sides. 3 mos. to 8 years. Hurry.

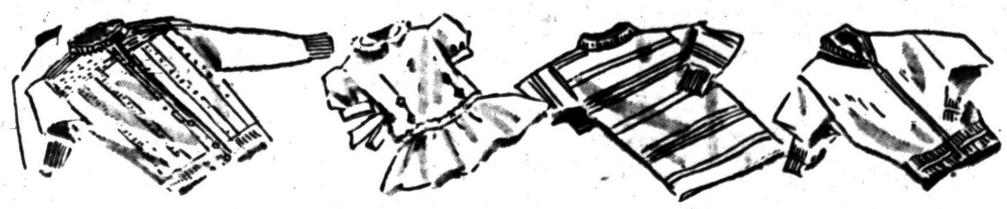

Tots' Sweaters 2 for $3
Orlon or nylon for boys' or girls'. Novelties, many colors. Sizes 2-3 and 3-6.

Tots' dresses 2 for $3
Solids, prints in colors, pastels; trims, sizes 1 to 3. Save more at Federal's!

Cotton polo shirts 2 for $1
Cotton knit with long sleeves, gay stripes, some button shoulders. 1-3, 3-8.

Boys' wool sweaters 1.99
Cardigans and pullovers in bright colors. Sizes 3-6. Buy now, save more!



Tots', girls' Dungarees 2 for $3
Long-wearing denim, fully lined with colorful plaid cotton flannel. Suspenders, zipper closings. Sizes 3 to 6x. Hurry!



Hardwood Youth Chair 3.00
Ready to paint or stain any color you want. All sanded. Big savings now!



Fitted Crib Sheets 99c
Easily laundered, rosebud or cherub print cotton, crib size. Buy them now!



Perfect support for the mother-to-be! Depend upon

MATERNA-LINE

ADJUSTABLE GIRDLE 6.95
Lightweight, 2-way stretch girdle with adjustable laces, sizes S-M-L.

PRE-NATAL BRA 2.50
Firm uplift with white cotton bra. Front opening, sizes 34-40, B cup. 34-40, C cup 2.95

SATISFACTION GUARANTEED OR YOUR MONEY BACK

FEDERAL dept. stores SAGINAW AT WARREN, PONTIAC OPEN MON., FRI., SAT. NIGHTS TO 9

Mid-Winter Sale!

Kroger

LIVE BETTER · FOR LESS

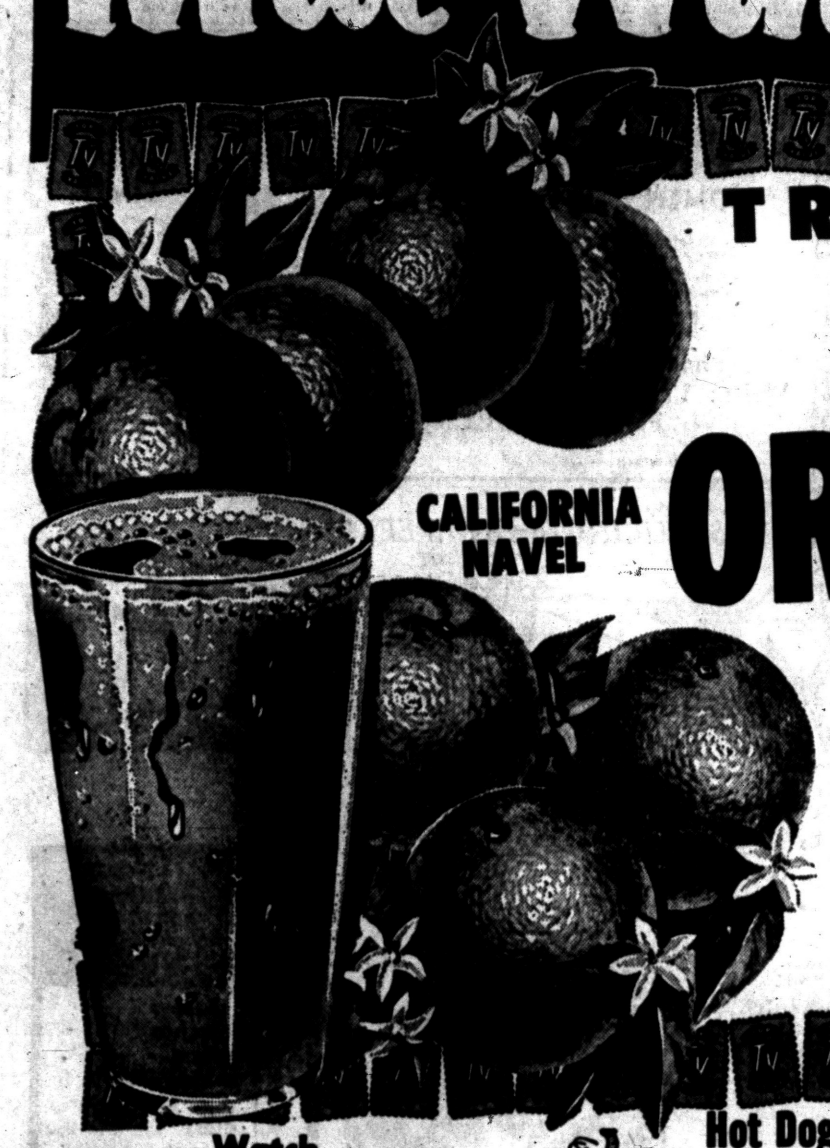

TRAINLOAD SALE!

Sunkist CALIFORNIA NAVEL ORANGES

Large juicy, delicious 176-200 size. The finest California eating oranges anywhere!

Case $3.29

Doz. 49c

Tangerines Florida zipper-skinned. Easy to peel . . . . . Doz. 39c

Delicious Apples Washington State Extra Fancy . . . 2 Lbs. 39c

STOCK UP YOUR FREEZER NOW AT THIS LOW, LOW KROGER PRICE!



Fresh Whole Fryers

Plump, tender Fryers, completely cleaned for you! Serve 'em fried to a crisp golden brown.

Lb. 38c



Watch . . . . . Art Linkletter and the Kids WJBK-TV CHANNEL 2

Every Monday & Wednesday, 6:30 P.M.



Hot Dogs Hygrade's. For parties and snacks	Lb. 38c	**Slab Bacon** Hygrade's. 8-10 lb. average	Lb. 38c
Ring Bologna Delicious eating. Plain or garlic	Lb. 38c	**Sliced Bacon** Hygrade's Old Fashioned. Lean slices	Lb. 38c
Bologna CHUNK OR SLICED Ideal for quick savory sandwiches	Lb. 38c	**Spare Ribs** Fresh, lean, barbecue size, 2-3 lb. avg.	Lb. 38c
Liver Sausage FRESH OR SMOKED Any size piece. For lunches and snacks	Lb. 38c	**Fresh Picnics**	Lb. 25c
Pork Roast BOSTON BUTT Fresh, tender, extra lean. Priced low	Lb. 38c		
Smoked Picnics	6 to 8 Lbs. 25c		
Fresh Ham SHANK HALF Fresh, lean and tender. Stock up	Lb. 38c		
Ground Beef Ground fresh several times daily	Lb. 38c 3 Lbs. $1.00		

Lima Beans West Side. Everyday low price	14½-Oz. Can 10c	Price You Are Paying
Potatoes Merritt, Whole. Everyday low price	No. 303 Can 10c	Price You Are Paying
Flour Robin Hood brand	5 Lb. Bag 45c	Price You Are Paying
Salad Dressing Embassy brand. Everyday low price	Qt. 39c	Price You Are Paying
Prem Swift's. No waste, ready to eat	12-Oz. Can 37c	Price You Are Paying
Peanut Butter Kroger brand. Everyday low price	18-Oz. Jar 55c	Price You Are Paying
Luncheon Meat Oscar Mayer. Wonderful for snacks	12-Oz. Can 29c	Price You Are Paying
Pork & Beans Campbell's	2 16-Oz. Cans 27c	Price You Are Paying
Vac-Pac Coffee Kroger. 5c off regular price	1-Lb. Can 88c	Price You Are Paying
Bisquick For light, fluffy biscuits	40-Oz. Pkg. 39c	Price You Are Paying
Instant Coffee Kroger brand. Everyday low price	6-Oz. Jar $1.29	Price You Are Paying
Canned Milk Kroger evaporated	4 Tall Cans 47c	Price You Are Paying
Catsup Top flavor Kroger brand	2 14-Oz. Btls. 39c	Price You Are Paying
Honey Mayflower brand. Wonderful on	4 Lb. Jar 99c	Price You Are Paying
Applesauce MOTTS The best tasting applesauce ever!	2 No. 300 Cans 33c	Price You Are Paying
Wax Paper Cut Rite. Low price	2 125-Ft. Rolls 49c	Price You Are Paying
Coffee Kroger Spotlight	1-Lb. Bag 75c	Price You Are Paying
Shortening Krogo all vegetable	3 Lb. Can 69c	Price You Are Paying

Tomato Soup CAMPBELL'S 11-OZ. CAN 10c

Stock up now at this special low, low price



Chicken Noodle Campbell's soup	2 Cans 33c	**Vegetable Soup** Campbell's. Everyday low price	2 Cans 27c
Tomatoes Standard Quality. Stock up now	2 No. 303 Cans 25c	**Mushroom Soup** Campbell's. Everyday low price	2 Cans 33c
Pot Pies Banquet. Beef, chicken or turkey	5 Pies $1.00	**Chicken Soup** Campbell's. Everyday low price	2 Cans 33c
Crackers KROGER SODA Priced extra low	1-Lb. Box 25c	**Tuna Fish** CHUNK STYLE Fres-Shore brand. Everyday low price	6-Oz. Can 25c
Crackers OYSTER Kroger brand. Priced extra low	1-Lb. Box 29c	**Peaches** FREESTONE Standard Quality halves in syrup	No. 2½ Can 29c
Chili With Beans Kroger brand. Everyday low price	No. 303 Can 27c	**Purple Plums** Sutton Bay. Everyday low price	No. 2½ Can 25c
Pork & Beans Clover Valley brand	2 No. 2½ Cans 39c	**Spaghetti** WITH SAUCE AND CHEESE Chef Boy-Ar-Dee brand	40-Oz. Can 29c

Cake Mix DROMEDARY ANGEL FOOD PKG. 39c

Makes light tasty cakes. Special low price



Coffee Cake APPLE DANDY Fresh Kroger baked. Reg. price 29c	Each 25c	**Chicken Thighs** Birds Eye brand. New low, low price	1-Lb. Pkg. 79c
Cake CHOCO SILVER DELIGHT Fresh Kroger baked. Reg. price 49c	Each 39c	**Black Pepper** Kroger brand. Everyday low price	1-Oz. Pkg. 10c
White Bread Fresh Kroger sliced. Everyday low price	20-Oz. Loaf 17c	**Stuffed Olives** Embassy brand. Everyday low price	⅔-Oz. Jar 10c
Margarine EATMORE Still the same low, low price	2 1-Lb. Pkgs. 35c	**Crackers** SODA Kroger brand. Everyday low price	2 Lb. Box 45c
Cheese Spread Lawndale Pasteurized Process	2 Lb. Pkg. 58c	**Dial Soap** SPECIAL PACK But 2 Bath, get Reg. size free!	All 3 Only 37c
Ketchup HEINZ Everyday low price	2 14-Oz. Btls. 49c	**Sweet Peas** Green Giant brand	No. 303 Can 19c
Reynolds Wrap Cook your poultry in it	25-Ft. Roll 29c	**Kleenex** White, yellow, and pink	2 400 Ct. Boxes 49c

DAY AFTER DAY, ITEM AFTER ITEM, PRICES ARE LOWER AT KROGER!

We Reserve the Right to Limit Quantities. Prices Effective Through Sunday, January 15, 1956

OPEN SUNDAY 9:30 A.M. TO 6:00 P.M.

Proof of the earth's roundness was recognized among the ancient Greeks, especially from observations of eclipses of the moon, but the knowledge later was lost to mankind for centuries.

What do you need?

THESE FAMOUS PATTERNS in Community THE FINEST SILVERPLATE

AVAILABLE for a limited time only

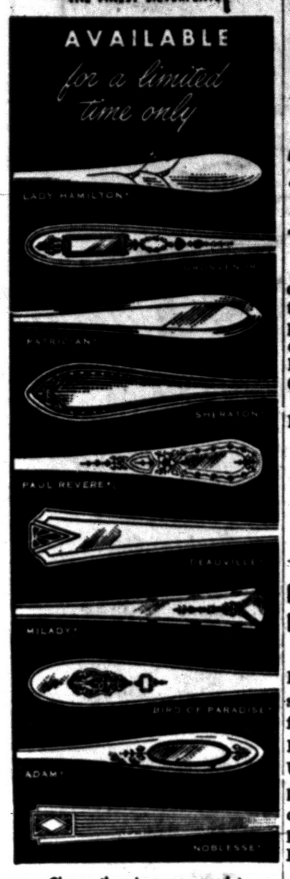

Choose the pieces you need to complete your service in any one of these famous Community patterns. Place your order now for early fall delivery.

OFFER ENDS FEB. 29

Piece	Each	Piece	Each
Teaspoons	$1.10	Dinner Knives	$3.30
Dessert Spoons	2.20	Grille Knives	3.30
Round Bowl Soup Spoons	2.20	Dinner Forks	2.20
A. D. Coffee Spoons	1.10	Grille Forks	2.20
Iced Drink Spoons	2.20	Salad Forks	2.20
Butter Spreaders	2.20	Cocktail Forks	2.20
		Table Spoons	2.48
		Cold Meat Fork	3.85
		Gravy Ladle	3.85

REDMOND'S
Optometrists—Jewelers
81 N. Saginaw St. FE 2-3612



JAMES E. ROBERTS



PAUL M. MANDEL

Two Assistant Prosecutors Named by Frederick Ziem

Oakland County Prosecutor Frederick C. Ziem today announced the appointments of two assistant prosecutors to fill vacancies created by the death of Donald A. Plankel and resignation of Homer G. Gerue.

Beginning work today are James E. Roberts and Paul M. Mandel.

Roberts, 35, of 21691 Glenfield, Royal Oak Township, is a 1951 graduate of the Wayne University Law School. He saw Army service during 1942-45, spending 40 months overseas.

With two years experience in private practice, Roberts is married and has one child. He will handle municipal court duties in Oakdale Gardens during the morning and work afternoons at the courthouse in Pontiac.

Mandel, 26, of 21931 Cloverlawn, Oak Park, graduated from the Wayne law school in 1952. He then entered the Navy where he was assigned legal work. He is married.

In addition to regular courthouse duties, Mandel will handle Oak Park Municipal Court.

Released Missionaries Leave Manila for U.S.

MANILA (AP) — Dr. and Mrs. Homer V. Bradshaw, a U.S. missionary couple released last month from five years imprisonment in Red China, left today for the United States on a military transport plane. The Pittsburgh, Pa., couple is due at Travis Air Force Base near San Francisco late Friday.

Both had suffered severe malnutrition while imprisoned. Bradshaw gained 12 pounds in his three-week stay at Clark Air Force Base hospital near here but said he still is "a little wobbly." Mrs. Bradshaw gained four pounds.

Solons Start Project to Cut Ike's Bill Signing

WASHINGTON (AP) —A House Judiciary subcommittee set out today to try to cut down President Eisenhower's bill-signing chores by lumping from 50 to 70 immigration cases in a single measure.

Rep. Walter (D-Pa), chairman of the Immigration subcommittee, disclosed the move hwich he said is in the experimental stage. He said the plan would save time for both the President and Congress.

Full $50 Million Aid Approved for India

WASHINGTON (AP)—Foreign Aid Director John B. Hollister has approved 50 million dollars in economic aid for India, thus reversing his move to cut such assistance by 10 million dollars.

The International Cooperation Administration did not directly announce restoration of the cut but merely said yesterday that the full 50 millions voted by Congress would be allocated.

Secretary of State Dulles is understood to have ordered reinstatement of the aid. John Sherman Cooper, U. S. ambassador to India, reportedly had protested such a cut would undermine U. S. prestige in that country.

Would Pay Thieves

GEORGETOWN, Ky. (AP)—George Gaines, garage owner, offered a reward to—not for—thieves yesterday. He said if valuable papers stolen from his safe were returned, he would let the thieves keep $200 also taken, would give them $150 reward and would not prosecute. He said the safe contained records and other papers.

Policy Unit to Admit All GOP Senators

WASHINGTON (AP)—The Senate Republican Policy Committee, in a move to achieve "more unity and harmony" among various party factions, has decided to open its sessions to all 46 GOP senators.

* * *

Chairman Bridges of New Hampshire said the idea was his and that it was adopted at yesterday's committee session.

The committee received many complaints in the past that senators weren't informed of White House requests reaching the group, Bridges said.

* * *

The committee, which sometimes determines the party's stand and strategy on legislation, had been limited to nine members until Bridges two years ago enlarged it to include all Republicans up for re-election. This expanded the group to 22 members.

tiny!.. NEW! HEARING AID

TUBELESS 3-TRANSISTOR ZENITH "75-X"

only $75 Includes air conduction receiver and stock earmold

ZENITH'S Finest Quality!

Never before has $75 brought such hearing aid clarity, compactness, convenience and operating economy! The "75-X" is hardly larger than a pocket lighter, yet it offers performance equal to some aids at least *twice* its size and many selling for at least *three times* its price.

See it...Try it TODAY!

10-DAY-MONEY-BACK GUARANTEE

For FREE Home Demonstration Call FE 8-0751

Better Hearing Center
8 Mt. Clemens St.

The 2 new style sensations for '56 are at your HUDSON dealer's

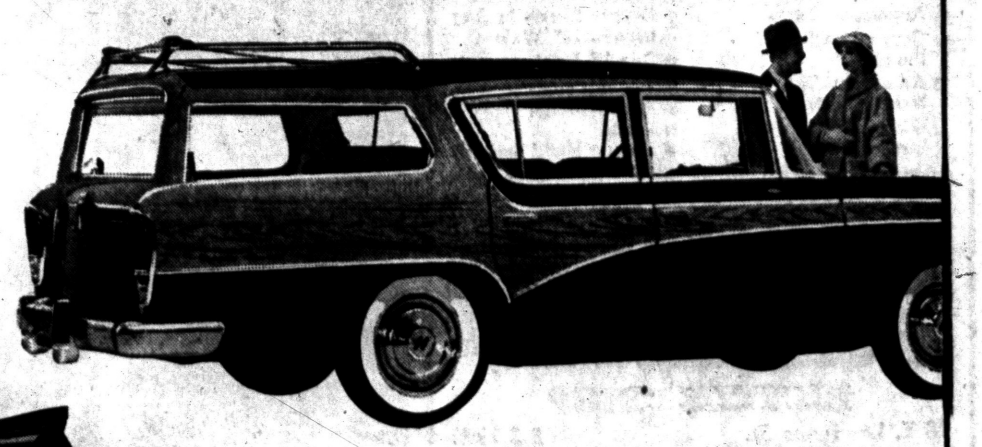



'56 RAMBLER

The smart, new All-American Rambler is king-size inside, still Rambler-size outside. Beautiful, low-priced, it goes up to 30 m.p.g., has the highest resale value in its class.

'56 HORNET

Alive with new V-8 power, distinctive with new V-Line styling, it flashes from zero to sixty in just ½ of a minute, rides three times smoother than other cars. Now, more than ever, it's the most beautiful performer of all.

Products of American Motors

TUNE IN "DISNEYLAND" ABC-TV NETWORK

See Them at Your HUDSON Dealer's Now!

Jacobson's Motor Sales
58 W. Pike Street Pontiac, Michigan

FEDERAL'S

Your dollar buys more, much more at Federal's!

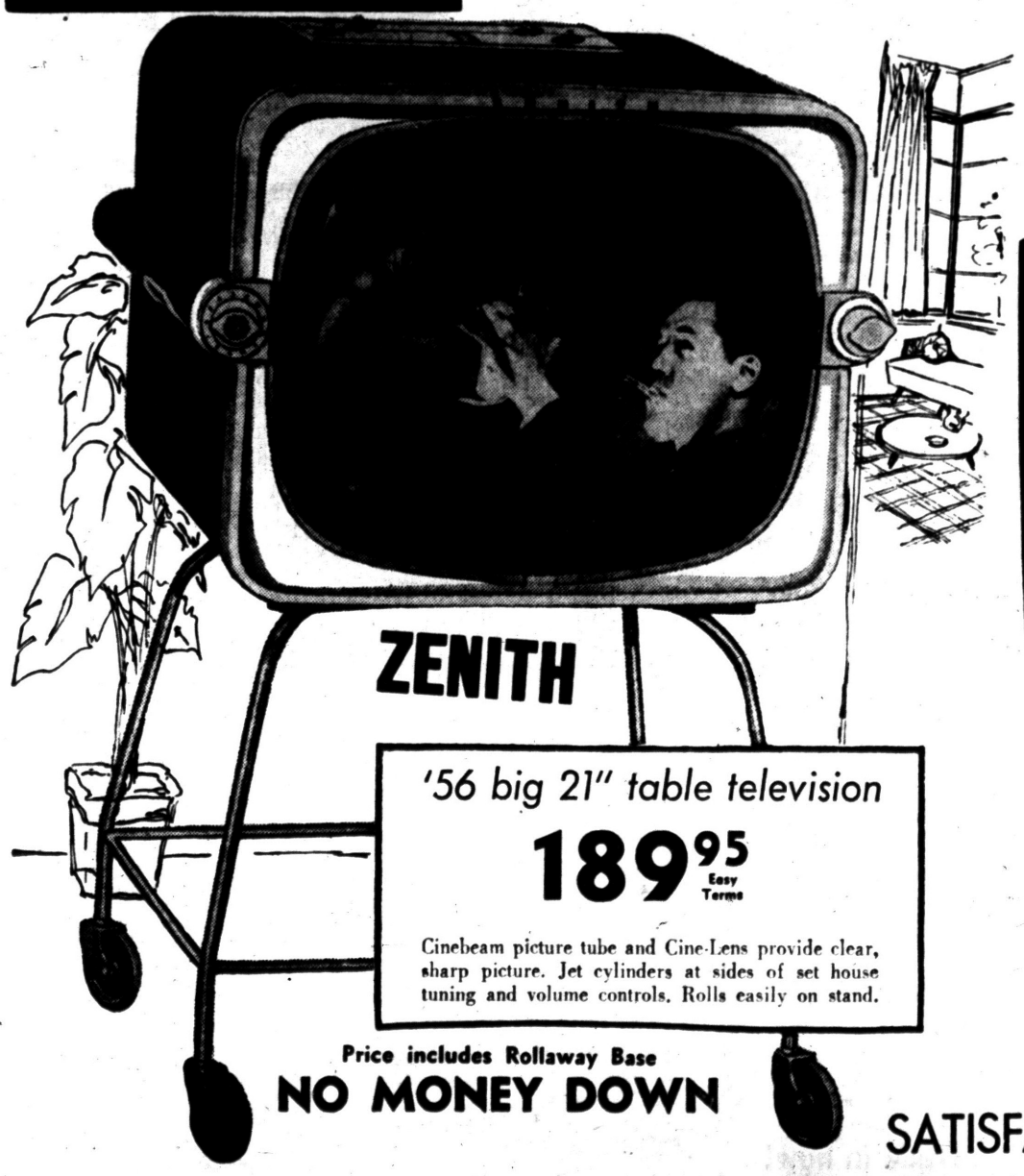

'56 big 21" table television

189.95 Easy Terms

Cinebeam picture tube and Cine-Lens provide clear, sharp picture. Jet cylinders at sides of set house tuning and volume controls. Rolls easily on stand.

Price includes Rollaway Base

NO MONEY DOWN

KELVINATOR Appliances



Reg. 399.95. 11.6 cu. ft. with automatic defrosting

299.95 Easy Terms

Has big capacity, 80 lb. frozen storage space. Magic Cycle defrosting removes frost before it forms. Hurry!

Price includes Delivery, Hookup and Service

Reg. 232.50. 30" range, has super 'Great Scot' oven

189.95 Easy Terms

Thrifty space-saver that cooks complete meal at one time. Picto-heat switches. Oven timer. Appliance outlet.

Price includes Delivery and Service

SATISFACTION GUARANTEED OR YOUR MONEY BACK

FEDERAL dept. stores SAGINAW AT WARREN, PONTIAC OPEN MON. FRI., SAT., NIGHTS TO 9

HOBBIES AND CRAFTS

- Tolecraft Paint-by-Number Sets
- Wooden Trays
- Aluminum Trays
- Copper Tooling Supplies
- Aluminum Tray Etching Material
- Glass Etching Materials
- Craft Master Oil Painting Sets
- Coppersmith Sets
- Copper Sheets in Any Length, 12" Wide
- Dek-All Paint
- Textile Paint
- Plastic Lacing
- Beads
- Leather Hand Bag Sets

MODEL AIRPLANES and BOATS
- Airplane Motors
- Outboard Motors

SCARLETT'S BICYCLE SHOP
20 E. Lawrence St. FE 2-7221

TODD'S January Clearance

WOMEN'S SHOES

FLORSHEIM Discontinued Patterns
Regularly $15.95 to $17.95
NOW $10.80 To $12.80

Tweedie Dress Shoes
Regularly $15.95
NOW $10.80

Men's Florsheim Shoes
Discontinued Patterns
Regularly $17.95 to $22.95 NOW $14.80 To $16.80

TODD'S Shoe Store
20 West Huron Street



UNHAPPY ARRIVAL — Gertrude Zollmer, 8 months old, was unhappy upon her arrivel in New York aboard the transport Gen. Langfitt, with 1,151 other refugees from Europe. She'll live in Ft. Wayne, Ind. AP Wirephoto

To Vote on Annexation

MARSHALL (AP) — The Calhoun County Board of Supervisors has set April 2 for an election on the proposed annexation of 263 acres in Emmett Township to Battle Creek. The W. K. Kellogg Co. and the Grand Trunk Western and New York Central Railroads own most of the acreage.

Pakistan has deposits of coal, petroleum and other minerals.

Successful Soil Bank Plan Will Cost Citizens Less Than Its $1 Billion Price

WASHINGTON (AP)—The net cost to the taxpayers of President Eisenhower's soil bank plan to bolster the farm economy probably would be far less than the billion-dollar price tag popularly attached to it.

* * *

That is true, at least, if it works as Agriculture Department officials hope it will.

Department officials said the plan—recommended to Congress by Eisenhower in a special message yesterday—would channel about a billion dollars into farmers' pockets this year in the form of cash and commodities from government-held surpluses.

Under one phase of the plan, farmers who underplant their allotments for cotton and wheat would be reimbursed from surpluses of these crops for production they would lose on land made idle under the program.

But this estimated billion dollars in payments would be offset in part by a reduced need for funds to support prices of cotton and wheat and also by smaller amounts needed to pay storage costs on government surpluses.

* * *

In 1955, farmers produced about 100,000,000 bushels more wheat than the market will absorb. The excess supply is being turned over to the government under price support guarantees at an average rate of $2.08 a bushel. This will be a government investment of about 208 million dollars in surplus 1955 wheat.

* * *

Likewise, cotton production last year was about four million bales more than the market needs. The government will take over the excess under price supports at about $150 a bale, or a total of 600 million dollars.

The goal of the soil bank plan is to hold wheat and cotton crops at or below market needs. If it is put into effect and fulfills this goal, the government would need make no price support investments on these two commodities.

In other words, an effective operation of the soil bank plan would save at least 800 million dollars in new government funds for price supports.

Jet pilots of the Royal Air Force are expected to move into the $2,800 a year class and become "the best paid young men in Britain."

3 Days Only—Thurs., Fri., Sat.

SNO-BOOTS SALE Reg. $9.95





$7.85

- Fur Collared
- Fleece Lined
- Smooth Leather
- Suede and Leather Combinations
- Black or Grey
- All Sizes

Georges Newports

Shoe Dept.—Main Floor

Come to the **FRIGIDAIRE COLOR FAIR** *at*

CONSUMERS POWER CO.

Exciting New Refrigerators for '56 in a choice of 4 Beautiful Colors and White



This is the year to pamper your love of color, and these are the thrilling new Food Freezer-Refrigerators to do it. Wait till you see them—color inside and out—breath-taking colors that will make your kitchen sing. They're such practical beauties, too, with feature after feature that will banish your food-keeping problems in a flash.

Change color schemes in a flash with new DECORATOR PANELS!

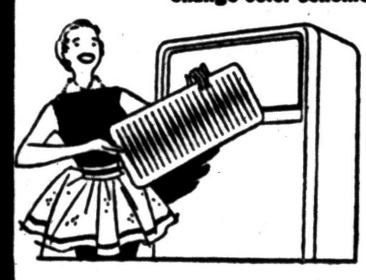

Now your kitchen can be the brightest, gayest room in the house. Thanks to these attachable Decorator Panels you can accent your present colors or introduce a new one at will. Made for Ranges, and the Imperial Upright Food Freezer too.

14.3 cu. ft. Cold-Pantry with Bottom Freezer for 168 lbs. food!

Almost 5 cu. ft. frozen storage space in a completely separate freezer—with storage baskets that roll all the way out, in sight, in easy reach! And the new Ice-Ejector delivers a whole tray-ful of cubes—into a storage bin—with one easy push! Refrigerator section on top is self-defrosting, has Roll-to-You Shelves, Meat Tender, Egg and Utility Drawers and tall-bottle space. Shelves on door.

Model CP-143-56 Shown $5.95 A WEEK after small down payment



Big, 10.1 cu. ft. Super Model... Budget-Priced!

Here's BIG storage space in small kitchen space (only 27⅜" wide) and priced for economy! Look what you get—Full-width Freezer, Full-width Chill Drawer, Storage Door with tilt-down Egg Server, Leftover dishes, Butter Compartment, tall-bottle space, removable Shelves. Full-width, porcelain-finished Hydrator, sliding Meat Tender—and choice of beautiful exterior colors.

Model S-101-56 Shown $2.85 A WEEK after small down payment

12 cu. ft. Cold-Pantry —Just push in for a shower of frosty dry ice cubes

Amazing new "Dry Hands" Ice Service works with one push on the Ice-Ejector Trays. Even more—all the shelves roll out all the way! Top refrigerator section is self-defrosting. Has Meat Tender and Egg Drawer. Pantry-Door has "Picture Window" Hydrator. Butter Conditioner, tall-bottle space and Utility Compartment. Bottom Freezer is completely separate, has new Roll-to-You Basket.



Model CP-120-56 Shown $5.55 A WEEK after small down payment

Trade in now!

Come in—and Win!

$100,000 "FREE-FOR-ALL" CONTEST

YOU MAY WIN—A 1956 Cadillac or Buick or Chevrolet or one of the other 150 BIG-VALUE PRIZES of Brand-New 1956 Frigidaire Refrigerators • Ranges • Washers and Dryers

Full details and FREE ENTRY BLANKS from



CONSUMERS POWER CO.

CONSUMERS POWER CO.

ME-GRF 12-53

McCandless'

Mid-Winter Sale!

Reg. $12.50 Carpet—Specially Purchased

Now Only $10.50 Sq. Yd.

Our Chieftain Bark Pattern in Heavy Green or Gray has been specially purchased (because of our volume) to enable McCandless' to offer this fine carpet to you at this bargain price.

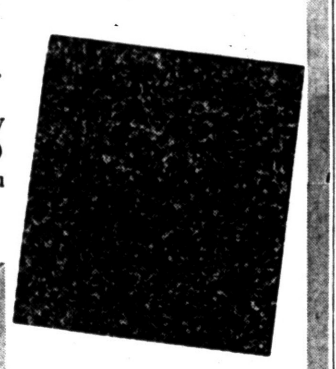

Carpets by
Lees
Downs
Mohawk
Karagheusian
Masland
Holmes
Sanford
Firth
Aldon
Beattie
Magee
Monarch

Reg. $9.95 **Plush Carpet** 12-Foot Nutria Beige Sandalwood $7.95 Sq. Yd.

Reg. $13.75 **Heavy Wilton** Beige Scroll Clearance Priced $10.89 Sq. Yd.

Hand Print Drapery Material 48 Inch

Cottons and Fortisan materials — some with gold Lorex thread that will not tarnish. Choose from beautiful florals and assorted moderns.

Materials Up to $5.95 Yard

All On Sale at 20% off

Dollar for Dollar You Cannot Beat a McCandless' Deal for Carpet or Draperies

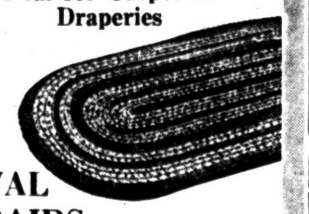

OVAL BRAIDS
9x12 $59.50
6x9 $39.50

Carpets and Draperies of Distinction

McCandless'
Pontiac's Oldest Exclusive Floor Covering Firm!
11 N. Perry St. Phone FE 4-2531

TERMS— No Money Down— 36 Months to Pay!

SHOP DURING Our CENTER-WIDE AFTER INVENTORY SALE

Every shop has values you won't want to miss! Here are savings on apparel for mom, dad, daughter and son, savings on foods, savings on jewelry and cleaning, too . . . so make TEL-HURON YOUR BARGAIN STOP FOR SHOPPING . . . do it this week!

FREE PARKING – EXTRA SHOPPING HOURS

Some Stores Open MONDAY EVENING. More Stores Open THURS., FRI., SAT. evenings too

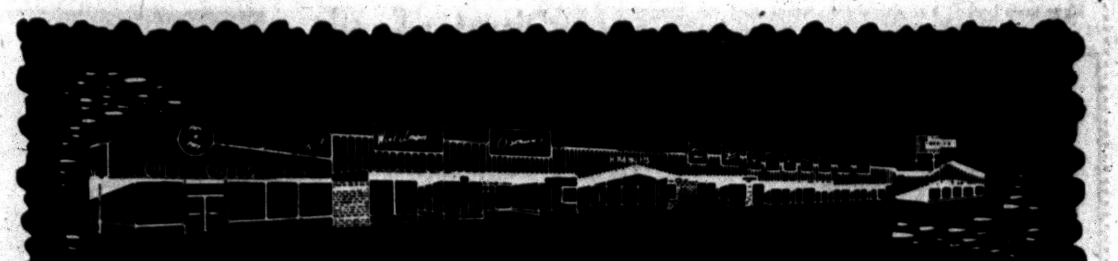

TEL-HURON Shopping Center

January Is Baby Month at WONDERLAND



SPECIAL!

Reg. $2.99—3-Piece

TERRY SETS

Best for baby's nap or playtime. The perfect baby gift.

$1.77

SALE



COMPANION FEATURE
Baby Crib Blankets
Reg. $3.49 36x50 PASTELS $2.19

We Give Gold Bell Gift Stamps

TEL-HURON SHOPPING CENTER

Mr. Fred's WONDERLAND Shop

"Best for Children"

FE 5-9955



SAVE NOW!

Rayon and Nylon

BLANKETS

72" x 84"

Big luxurious blanket, beautifully bound with a 2½-inch acetate satin binding. Choice of colors: blue, aqua, green, yellow, rose. Each packaged in plastic dust-proof bag. A wonderful value at this exceptionally low price. Hurry, select yours today!

REDUCED ONE TIME for THIS SALE ONLY

Regular $7.95

$3.99

CUNNINGHAM'S

Self-Serve – Pick 'n' Pay

TEL-HURON SHOPPING CENTER

---

after inventory

sale

FABRICS



BATES, FULLER, DAZZLE PRINTS

So wonderful for so many, many items you love to make. Blouses, skirts, shirts, sportswear and drapes, too. Choice of patterns.

Values to $1.49

88c yd.

This low price effective only while stocks on hand last.

SEW 'n SAVE FABRIC SHOP Ph. FE 5-4457

TEL-HURON SHOPPING CENTER

January

SALE

starting thursday 9:30 a. m.

full fashioned

sweaters

WOOL SWEATERS

$3.99 and $5.99

usually $5.95 and $8.95

CASHMERE SWEATERS

$10.90 and $14.90

usually $17.95 and $24.95

BEADED SWEATERS

$7.90

usually $16.95

Startling savings on the fine, full fashioned classic sweaters you treasure. Assorted colors, broken sizes. Wool slipons, **sale, $3.99.** Wool cardigans. **sale, $5.99.** Cashmere slipons. **sale, $10.90.** Cardigans. **sale, $14.90.** Beautifully beaded lambswool cardigans. **sale, $7.90.**

Kinderman's

TEL-HURON SHOPPING CENTER

SHOP MON., THURS., FRI., SAT. TO 9 P. M.

SPECIAL!

Ladies' & Girl's

SHORT SLEEVE BLOUSES



Women's sizes 32 to 38, girls' sizes 7 to 14. Good quality Sanforized broadcloth in prints and solid colors. Colors: White, maize, red, pink, orchid. **Not exactly as pictured. A terrific buy!**

$1.00

KRESGE'S

Check-Out Service

TEL-HURON SHOPPING CENTER

SAVE! MEN'S SHIRTS



First Quality ARROW

DRESS SHIRTS

Values to $5.00

These shirts are all famous Arrow quality, but are slightly soiled, and in broken sizes . . . but each a wonderful value at this low price! Come in white and colors, choice of collar styles.

2 for $5.50

$2.85 each

SORRY ... LIMIT 4 to a Customer!

OSMUN'S

Town & Country

TEL-HURON SHOPPING CENTER

Visit Osmun's Shoe Dept. at Our Tel-Huron Store

Open an Osmun's Charge Account

MYER'S *in TEL-HURON SHOPPING CENTER*

Clearance SALE



NEW! Fashionable *Selected Groups* Costume Jewelry Savings of

1/2

Earrings
Bracelets
Pins
Necklaces

Here is your chance to have many pieces of lovely costume jewelry at real savings! Rhinestone sets, colorful Synthetic Stone Settings, Ceramic and Enameled pieces. Every item a smart jewelry piece. Gold finishes. Silver finishes Copper finishes.



MYER'S Jewelry Shop

TEL-HURON SHOPPING CENTER

OPEN EVERY THURS. - FRI. - SAT. to 9 P.M.

Mix 'Em or Match 'Em SALE



VEGETABLES

Sweet Peas, Golden Creme Corn, Lima Beans, Whole Kernel Corn, Kidney Beans, French Cut Beans, Cut Wax Beans, Cut Green Beans.

Your Choice! 7 No. 303 Cans

Any way you want to mix 'em or match 'em . . . fill your pantry now.

for $1.00

WRIGLEY'S

SUPER MARKETS

Eggs keep best at a temperature of 50 to 60 degrees and it is important that the humidity should be maintained at 70 to 80 per cent.

Since 1911



DE WITT C. DAVIS Funeral Home
44 STATE AVE.
PHONE FEderl 2-4732



NOW!
These Lovely Patterns available again in
International Sterling
FOR A LIMITED TIME

Here's your opportunity to add essential place pieces and long wanted serving pieces to your service in one of these lovely patterns you chose so proudly years ago.

Delivery will be made by October 1, 1956.

Orders must be placed by March 1, 1956

Minuet	Lady Betty	Wellesley
Courtship	Maintenon	1810 Regular Weight
Enchantress	Nosegay	Wedgwood
Brandon	Old English	Trousseau
Frontenac	Primrose	Springtime
Beacon Hill	Rhapsody	Rosalind
Deerfield	Simplicity	Norse
Elegance	Spring Bouquet	Gadroon
Elsinore	Theseum	

"The Store Where Quality Counts"

FRED N. Paul COMPANY

"Pontiac's Oldest Jewelry Store"

28 W. Huron FE 2-7257

Disaster Funds in U.S. Dwindle

Red Cross Head Calling Officials to Decide How to Replenish Reserve

NEW YORK (AP)—E. Roland Harriman, chairman of the American National Red Cross, called an emergency executive committee meeting for tomorrow to study depletion of Red Cross disaster funds.

Harriman announced that disaster reserves were down to $1,250,000 with the "disaster season" just ahead.

He said the Red Cross spent 19½ million dollars since last August to aid hurricane and flood victims in the northeastern states and is now spending between 7 and 8 million dollars to aid families hit by recent floods in California and Oregon.

This has absorbed the 16 million dollars collected in a special disaster drive last fall plus the 4 million dollars normally allocated by the Red Cross for disaster work, Harriman said. It has also used up most of an eight million dollar disaster reserve fund.

Harriman said it is up to the executive committee of the Board of Governors to determine how to meet the crisis, but he indicated that there would not be another special appeal before the regular Red Cross drive in March.

Amelia Earhart was the first woman to fly the Atlantic and first woman to fly solo across that ocean. Also, she was the first woman to fly solo from Hawaii to the United States.

Birmingham
TRAVEL SERVICE
We'll Plan Your Tour Free!
Phone MI 4-5711
Tickets, Reservations to Anywhere!
Grace Plummer Reilly
379 Hamilton, Birmingham

Itching Torture
PROMPTLY RELIEVED
A doctor's formula—soothing antiseptic Zemo—promptly relieves the itching, burning of Skin Rashes, Eczema, Psoriasis, Ringworm and Athlete's Foot. Zemo stops scratching and so aids healing of irritated skin. zemo



AP Wirephoto

NIXON HONORED — Honored at a birthday party given for him by the Congressional Chowder and Marching Club in Washington, Vice President Richard Nixon adjusts his chef's hat for benefit of photographers. The vice president is 43.

Dem Sen. Ellender Agrees With GOP

WASHINGTON (AP)—Sen. Ellender (D-La) said today the Senate Republican Policy Committee "is just backing me up" by its unanimous vote yesterday calling for speedy action on a new farm program.

Chairman Bridges (R-NH) of the policy group told newsmen the committee felt that any new legislation should be enacted no later than mid-April if farmers are to count on it for this year's crops.

Ellender, chairman of the Senate Agriculture Committee, said in an interview that Republicans "can get a farm bill in a hurry if they just cooperate." He recalled that he has urged that Congress complete work on a farm bill by Feb. 15.

U.S. railways operate 25,000 trucks, trailers and buses.

Expect Second Child

HOLLYWOOD (AP)—Singer Rosemary Clooney and actor Jose Ferrer announced yesterday that they are expecting their second child in late summer. Ferrer and his wife have a son, 11 months old.

New Motorist Ailment

LOS ANGELES (AP)—A new ailment has been diagnosed for the Los Angeles population—freewayitis. The Police Dept. says the disease, common to motorists using the extensive freeway system, is a combination of nervous indigestion and claustrophobia. It's likely to reach epidemic proportion during peak traffic hours.

SAN MARINO, Calif. (AP)—Death has claimed Franklin Booth, 94, mining engineer business executive and one of the founders of the Hotpoint electrical appliance firm. He died Monday night at his home.

Make That Goal!

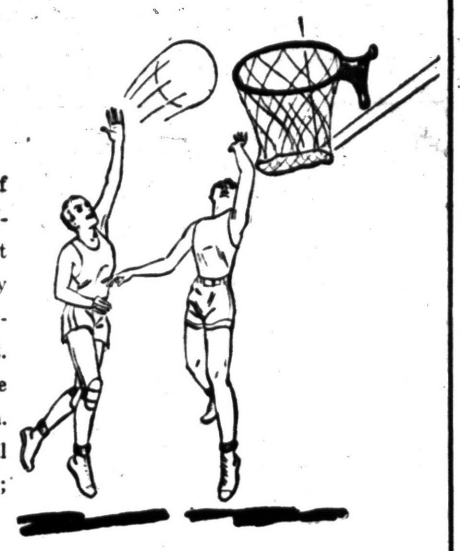

Set up a financial goal for yourself at PONTIAC FEDERAL SAVINGS & LOAN . . . and save for it regularly. Saving $15 a week by mail for 46 1/5 months will accumulate over $3,000 in your account. First see how much you can save every pay day, or each month. Then save that much steadily until you reach that goal. You can do it; lots of other folks have.

Savings Insured Up to $10,000



PONTIAC Federal SAVINGS and Loan Association

761 W. HURON STREET

16. E. LAWRENCE Downtown — 407 Main ROCHESTER

Carload Tile sale!

Carload Buying Saves You Money!

ASPHALT
Tile for a 9'x11' Room

Dark Marbleized . . ONLY . . $10.96
Light Marbleized . . ONLY . . $15.84
Deluxe Shades . . . . ONLY . . $19.36

Free Instructions

Plastic Counter Topping

Stainproof, Heat Resistant, with Mother-of-Pearl or Linen Finish. 27" width.

Only 49c run. ft.

Material for 8 Ft. Counter $3.92

WE WILL ARRANGE INSTALLATION OF ANY ITEMS!

Inlaid LINOLEUM

As Low as $1.59 Sq. Yd.

Material for a 9'x12' Room $18.90

Lifetime Plastic WALL TILE

35c Sq. Ft.

Tile
Paint
Unpainted Furniture
Wall Tile
Peg Board



PONTIAC'S ONLY
DO IT *Yourself* MART
256 So. SAGINAW FEderal 2-1026

NEXT TO JEROME OLDSMOBILE

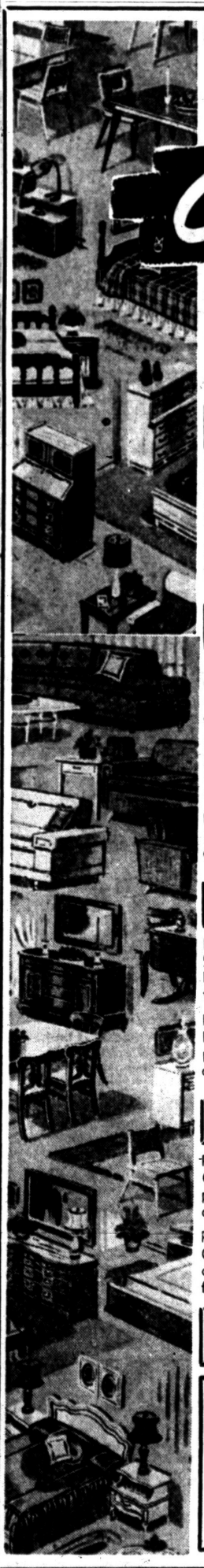

SPECIALS FOR THURS., FRI., SAT. & MON. OPEN FRI. & MON. 'TIL 9. P. M.

WYMAN'S ANNUAL FURNITURE CLEARANCE

20% to 40% Savings!

Now is your chance to SAVE! Floor Samples, One-of-a-Kind Demonstrators! Regular Stock . . . It's all included in this clearance sale of bargains!

RUGS & CARPETS

Reg. $79.95 — **9x12 RUGS.** Choice of colors and patterns. A big value in new beauty for you . . . $59.95

Reg. $5.95 — **TWIST THROW RUGS** $2.49

BEDROOM SUITES

Reg. $169.95 — **3-PC. LIMED OAK BED ROOM SUITE.** Bed Chest, Dresser. A beauty. Bargain priced . . . $98.00

Reg. $22.95—**UPHOLSTERED HOLLYWOOD BOOKCASE HEADBOARDS.** Plastic covered. Choice of colors . . . $16.95

Reg. $12.95—**UPHOLSTERED HEAD PANELS.** Choice of colors while they last . . . $9.95

DINETTES

Reg. $69.95— **5-PC. WROUGHT IRON DINETTE** in modern design with four matching chairs . . . $39.95

Reg. $79.95—**5-PC. CHROME DINETTE.** Stain, acid, marproof top. Four matching chairs . . . $59.95

CHAIRS

Reg. $69.95 — **PLATFORM ROCKER and OTTOMAN.** Spring filled, plastic upholstered. Choice of colors. Here is real comfort . . $54.95

Reg. $44.95—**PLATFORM ROCKER** . . . Covered in long-wearing decorator fabric . . . $34.88

SAVE ON ALL OUR WASHERS

LIVING ROOM SUITES

Reg. $149.95 — **2-PC. MODERN DECORATOR COVERED SUITES.** Big handsome chair and daven. Ultra-modern design. $129.95

Reg. $129.95 — **2-PC. ULTRA MODERN DAVEN AND MATCHING CHAIR.** Long-wearing decorator fabric cover . . . $99.95

Reg. $69.95 — **LOUNGETTE** . . . Long-wearing cover, spring filled cushions. Bargain priced . . . $49.95

Reg. $109.95 — **SECTIONAL SOFA** . . . Choice of colors. Long-wearing decorator fabric . . . upholstered . . . $89.95

Gas & Electric RANGES

Reg. $139.95 — **ELECTRIC APT. RANGE** 3 burner, table-top. Full size oven. Only one at this price . . . $109.95

Reg. $169.95 — **FULL SIZE GAS RANGE.** A beauty! Full table-top with four cooking units. Big oven. Big storage drawers. It's a floor sample . . . $99.50

SAVE UP to 40% on our floor sample REFRIGERATORS

SMALL DOWN PAYMENT . . . YOUR OLD FURNITURE IN TRADE — EASY TERMS.

SAVE UP TO 40% ON LAMPS, END TABLES, MAGAZINE RACKS, ROCKERS, OCCASIONAL CHAIRS and MIRRORS

FREE Parking for Our Customers at Both Stores

WYMAN'S FURNITURE *Pontiac's Progressive* STORES
18 W. Pike St. 17 E. Huron Street

FREE Wyman Blue Trading Stamps for Valuable Premiums

Hammarskjold Going on Another Mission

By BOB CONSIDINE

NEW YORK (INS)—A year ago the world learned by way of a story off the typewriter of Pierre Huss of INS that Dag Hammerskjold, the secretary general of the United Nations, was about to fly off to Peiping to try to do something about American fliers imprisoned there.

It was his first such mission. The U.S. had failed to spring its own. He sprang 15 men without threatening war or promising Red China so much as a noodle.

Late this week the man will be off again. This time he'll talk to the Arabs and the Israelis in their respective redoubts, and to Nehru, who believes there can be a middle political force whose philosophy is rooted in earth somewhere between East and West.

It's a two-month-trip for Hammarskjold. If he succeeds in this argosy, one feels that he'll tackle the Kremlin.

If so, he'll have the prescience of knowing that his predecessor Trygve Lie went to see Stalin in May of 1950 but Stalin, despite assurances, nodded the North Koreans into action against South Korea a month later.

Speaking of Pete Huss, I took Jim Kilgallen and Frank Faris of Topeka over to the Memorial Press Center the other day and there on the wall of the library—big as life—was a picture of Huss with Marlene Dietrich.

It was taken during the war. And it reminded me that this all-time beauty (Deitrich) was sore at me the last time we met.

Seems I had written a piece about Las Vegas, and who ran the places, and what they had done before they ran the places, and mentioned that Marlene was among those who had worked for them of late—as I hope she will soon again.

Anyway, it wasn't worded right, one of the world's most beautiful women complained as we met in the lobby at a B'way opening. How could I, who had been on a TV panel with her dear daughter, say such a thing? —Marlene asked, with fine indignation.

Well, it's an uneasy situation for a clod being dressed down by the likes of Marlene.

Then, abruptly, this wonderful dame stopped in the middle of a syllable and fastened on me one of the sweetest looks ever directed my way . . . eyes alight, pearly teeth flashing—the works. To my intense relief I sensed she had been kidding all the time. I . . .

Then a flashbulb went off over my shoulder.

Just figured out a way for Joe Louis to pay his million dollar back taxes. Have a billion dollar fight and drop dead.

PONTIAC DOLLAR DAYS!

Whopping buys for all the family...

Snap up 30% to 67% savings at Robert Hall

TOMORROW, FRIDAY, SATURDAY 9 A.M. to 9 P.M.



SAVE 45%!

MISSES' BETTER COATS in scores of styles!

17.88

USUALLY $35

- 100% wool novelty weaves, softest wool and cashmeres, high-color 100% wool checks, luxury wool fleeces — come see!
- Dramatic flared greatcoats, slim new wrap coats, tuxedos, elegant cardigans, boxy shapes, button-up swagger coats!
- Many samples! Many one-of-a-kind! Costly couturier touches . . . hand-piped buttonholes, stitched detailing, yoke backs!
- Warm winter interlinings! A world of glorious color! Sizes 10 to 16 — now's your time to save!

SAVE 37%

MEN'S ALL-WEATHER ZIP-LINED COATS

16.88

USUALLY $27

- Durable "Stone Twill" rayon gabardine strengthened with miracle DACRON† for longer wear!
- Choose from 2 zip-liners . . . deep-pile ALPACA or 100% wool PLAID!
- Water repellent! Crease and spot resistant! Hydro-pruf treated to shed rain and snow!
- Bal collar, sleeve tabs, button center vent. Taupe, gray. 34-46 regulars, shorts, longs.

COMPLETE ALTERATIONS INCLUDED

†Du Pont's polyester fiber



Save 50% and more!

CASUAL AND DATE DRESSES FOR JUNIORS, MISSES' HALF-SIZES

sold regularly in our stocks at $5.69 to $14.89

Sheath and swing skirts, princess and empire styles, sleek new torso lines, many with crinoline petticoats! Wonderful fabrics . . . 100% wools, corduroys, fine rayons — crepes, failles, flannels, menswears, satin-back failles! All the most-wanted colors, sizes 7-15, 12-20, 14½-24½.

$3 $5 $7

Save 30%!

Men's "University Hall" CROSSGRAIN CORDUROY SPORTCOATS

Look—rich, long-wearing corduroy with ribbing straight across instead of up and down! Look—2-button model with center vent, single needle stitching, canvas interfacings, full rayon linings . . . top quality tailoring! 35-46.

COMPLETE ALTERATIONS INCLUDED

8.88 $12.95 value

Save 36 to 55%!

QUILT LINED OR REVERSIBLE MEN'S JACKETS

Surcoats! Blouse styles! Reversibles! Water-repellent rayon-nylon gabardines, durable 100% wools. Your chance to save plenty on these popular outdoor models. Sizes 36-46, but not in every style or color—better come fast!

8.88 Usually $14 to $19.95

Save 38%!

MISSES' BEST-SELLER SKIRTS, ORLON SWEATERS

each 1.77 Usually $2.89

RICH ORLON SWEATERS in white, pastels, deep tones! We've classic cardigans, short-sleeve slipovers, new novelty styles, 34-40. FABULOUS SKIRTS—full swirly felts, rayon menswear flannels, every smart color. 22-30.

Save 33⅓%!

MEN'S LONG-SLEEVE PULLOVERS AND COAT SWEATERS

100% ORLON PULLOVERS! LAMBS' WOOL AND ORLON PULLOVERS! ALL-WOOL WORSTED COAT SWEATERS! Take your choice but be sure to be here bright and early. Naturally, not every size in every style or color.

4.88 Usually $8

Save 30% to 67%!

SCORES OF MISSES' BLOUSES AND NOVELTY TOPS

WOOL JERSEYS, DACRONS, NYLONS, RAYONS, NOVELTY KNITS, COTTONS! Unbelievable . . . that's what! You'll find solids, prints and stripes! You'll find newest overblouses! Dress-up pretties and perky casuals! So many styles, details, trims . . . you'll grab 'em by the armful!

1 Usually $1.89 and $2.89

Save 38%!

MEN'S SLACKS IN FLANNELS GABARDINES, BENGALINES

Join the crowd tomorrow . . . early birds have a terrific choice of rich flannels, splash gabardines, fibrene bengalines and splash flannels in sturdy rayon-acetate or rayon-acetate-Dacron blends! Matching 2-tone inner waistbands. 28-42.

COMPLETE ALTERATIONS INCLUDED

3.88 Usually $6

Save 40%!

BOY'S CASHMERE-SOFT ORLON* PULLOVERS AND COAT SWEATERS

The top favorites—long-sleeve pullovers and coat sweaters—in costly ORLON with the look and feel of cashmere! So practical, too . . . washes and dries without blocking . . . that's shape-holding Orlon for you!

*Du Pont's acrylic fiber

2.88 Usually $5

Robert Hall

OPEN EVERY NIGHT TILL 9 P.M.

200 N. Saginaw St.





CYPRESS GARDENS
GRAPEFRUIT JUICE
5 46-Oz. Cans $1.00



CYPRESS GARDENS
GRAPEFRUIT SECTIONS
3 303 Cans 49¢



CYPRESS GARDENS
ORANGE JUICE
2 46-Oz. Cans 49¢

WRIGLEYS



Fresh — Pure — Delicious
VELVET
Homogenized
PEANUT BUTTER
18-Oz. Ice Box Jar **57¢**



VANITY FAIR
Deluxe Quality
FACIAL TISSUES
400-count Boxes 2 For 39¢

Hot Cereals for Healthy Breakfasts

Maple Flavored
Maypo Hot Oat Cereal Box 35¢
Instant or Regular
Ralston Cereal Box 29¢
Delicious — Nourishing
Coco Wheats Box 35¢
Cooks Quick — Tastes Good
Wheatena Hot Wheat Cereal Box 32¢

New Golden Pure Vegetable **Fluffo Crisco** 3-lb. Can Your Choice **85¢**

Salad Bowl
1000 Island Dressing 8-oz. Jar 19¢
All-Purpose
Kraft Oil Pint Bottle 35¢ Quart Bottle 69¢
Salad Bowl
Salad Dressing Pint Jar 27¢ Quart Jar 47¢

Shedd's EZY
FRENCH DRESSING 8-Oz. Bottle **21¢**

For Sandwiches, Snacks
Underwood Deviled Ham 4½-oz. Can 33¢
Wipe On — Rinse Off
Hygrade Oven Cleaner 8-oz. Jar 49¢
1c Sale! White, Fragrant, Floating
Swan Toilet Soap 6 Bonded Bars 26¢



You Get All 3 Bars for **37¢**

MIX'EM or MATCH'EM SALE of HART BRAND FOODS



- Sweet Peas
- French Cut Beans
- Golden Cream Style Corn
- Kidney Beans
- Lima Beans
- Cut Wax Beans
- Whole Kernel Corn
- Cut Green Beans

Your Choice **7** 303 Cans **1.00**

HART BRAND
Thrifty 8-Oz. Size
- Sweet Peas
- Cut Wax Beans
- Cut Green Beans
- Golden Cream Style Corn
- French Sliced Beans

Your Choice 2 8-Oz. Cans **23¢**



HART BRAND
Elberta Freestone
PEACHES
No. 2½ CAN **25¢**
Halves in Heavy Syrup

Duncan Hines
New Marble Cake Mix 3 Pkgs. 95¢
Duncan Hines
Chocolate Angel Food Cake Mix Pkg. 55¢
Duncan Hines
Buttermilk Pancake Mix 18-oz. Pkg. 25¢
Maple Flavor
Highland Waffle & Pancake Syrup 12-oz. Bottle 29¢

Made with Cold Cream
CAMAY TOILET SOAP
3 Regular Bars 28¢ 2 Bath Size 27¢

Cut Your Laundry Soap Cost in Half
Fels-Naptha Soap 3 Bars 28¢
Instant Golden
Fels-Naptha Granules Giant Pkg. 72¢
Washes Clothes Cleaner
Felso All-Purpose Detergent Large Pkg. 25¢
Saves Soap — Makes Any Water Silky
Calgon Water Conditioner 16-oz. Box 29¢

Blue As You Wash — New Improved
BLU-WHITE FLAKES
3 Regular Pkgs. 27¢ Economy Size 25¢

Economical — Easy to Use
Mrs. Stewart's Bluing Large Bottle 24¢
Hot or Cold Starch in 30 Seconds
Quick Elastic Starch 12-oz. Pkg. 15¢
Cleans a Window a Minute
Glass Wax NOW WITH "WONDER EARTH" Pint Can 59¢
Saves Food — Saves Flavor
Reynolds Wrap Aluminum Foil 25-Foot Roll 29¢

The Cleaner Is in the Sponge — No Soap or Cleaner Needed — Does a 9x12 Rug or 3-Piece Furniture Suite
Chem-O-Cel Guaranteed Sponge Ea. **59¢**
Outwears Ordinary Covers 3-to-1
Cuts Ironing Time 25%
Magla Miracle Silicone Ironing Board Cover Each **$1.49**
Fortified with Liver!
Armour's
DASH DOG FOOD 3 1-Lb. Cans **49¢**



Pressure Packed
CHASE & SANBORN
COFFEE
Choice of Grinds 1-Lb. Can **85¢**

PORK SALE

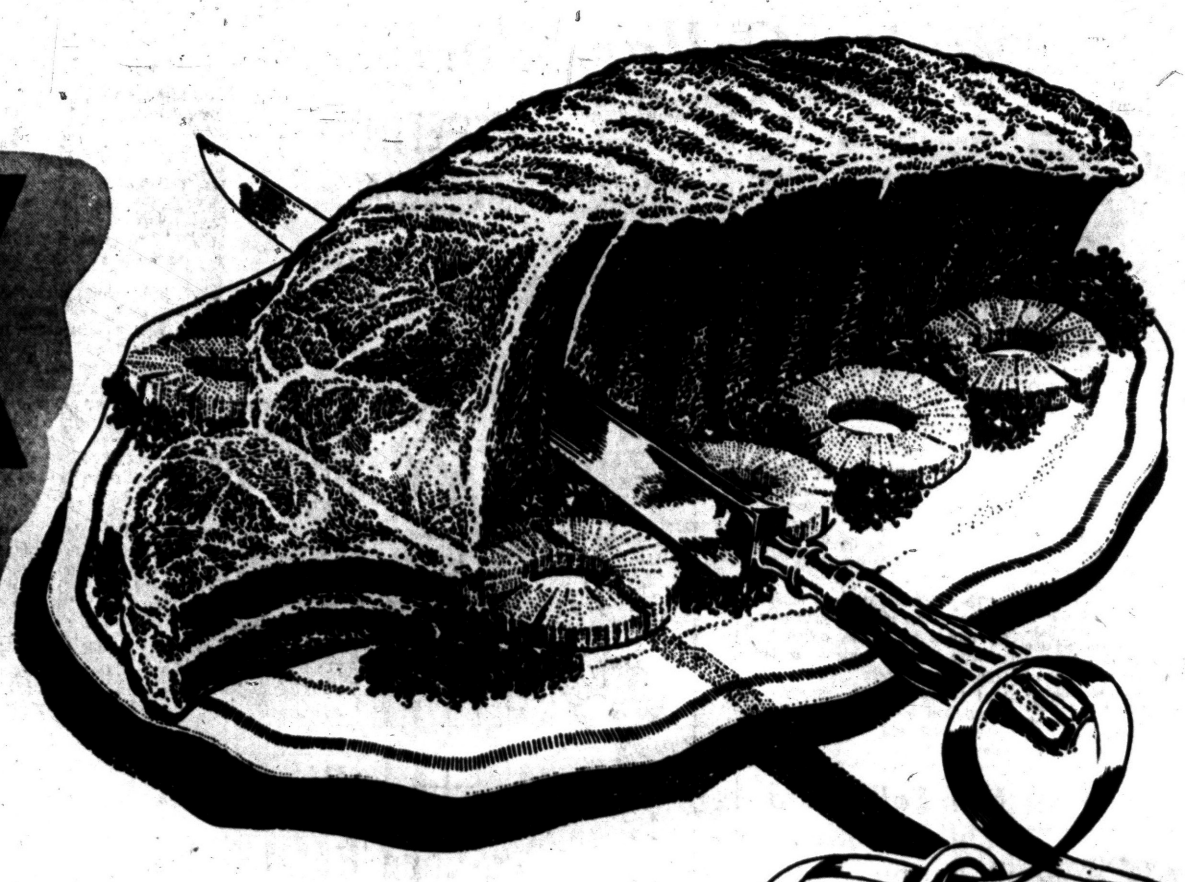



Tender, Young, Nourishing

Pork Loin Roast

All Cuts from 10 to 12-lb. Average Selected Lean Loins

First 7 Rib Cut **25c** lb.

Tenderloin END **37c** lb.



Lean, Meaty, Fancy

SPARE RIBS

Medium Size For Bar-B-Q or Baking **35c** lb.

HYGRADE'S
Fresh or Smoked
LIVER SAUSAGE

Cello Wrapped **39c** lb.

Boston Butt	Practically Boneless Pork Roast	lb.	33c
Pork Sausage	ARMOUR STAR Pure Pork	1-lb. Roll	25c
Ground Beef	Lean and Fresh For Meat Loaf or Hamburgers	lb.	39c
Sliced Bacon	COUNTRY KITCHEN Brand Hickory Smoked	lb.	35c
Fresh Smelts	Lake Michigan Medium Size	lb.	23c
Skinless Franks	Poschke or Glendale Mich. Grade "1"	lb.	45c
Smokey Links	Mickelberry's Tasty Sausage	12-oz. Pkg.	49c





Michigan MILD Flavorful

PINCONNING CHEESE

For Snacks, Cold Plates, Sandwiches or with Pie **45c** Lb.

Downey's Honey Butter	Plain or Cinnamon	7½-oz. Carton	33c
Della Salad Dressing	with HORSERADISH	5-oz. Glass	19c
Booth's Imported Holland Herring	In Cream or Wine Sauce—14-oz. Jar		69c
Kraft's Deluxe Cheese Slices	American or Pimento	8 Slices in 8-oz. Pkg.	33c
Keyko Margarine	1-lb. Cartons in Yellow Quarters	2 for	55c

TOP FROST ICE CREAM



All Flavors ½-gal. Pkg. **79c**

Peter Pan Burgers	Frozen 11¾ oz. Pkg. of 4 100% Pure Beef Burgers		39c
Red Raspberries	TOP FROST Fresh Frozen	4 10-oz. Pkgs.	$1.00
Beef Pies	BIRDS EYE — Valuable Coupon on Each Pkg.	4 Frozen 8-oz. Pies	$1.00
Fruit Pies	MORTON'S — Apple, Cherry, Peach, Blueberry — Frozen 10-oz. Pkg.	4 for	98c

Fresh Squeezed Orange Juice	100% Pure Quart	39c
Ruby Red Grapefruit	Florida 80 Size	5 for 39c
Pineapple Oranges	Florida Full O'Juice 216 Size	Dozen 39c
California Jumbo Prunes	Sugar Ripe 16-oz. Pkg.	49c
California Fresh Dates	Selected 1-lb. Pkg.	29c



U.S. No. 1 Extra Fancy, Selected
Hand Picked MacIntosh

APPLES

3 Lbs. **49c**



HOLLYBROOK *Creamery*

BUTTER

Double Wrapped 1-lb. Print **63c**

Prices effective through Saturday, Jan. 14
We Reserve the Right to Limit Quantities

Wrigleys BIG BEAR



"It's almost like having a doctor in the house!"



"We wouldn't be without Ben-Gay in our house," says Mrs. Ralph McGory of Prattsburg, New York. "Through the years, Ben-Gay has relieved an awful lot of aches and pains for our family — from strained muscles to tired, aching feet. It's comforting to know that such a marvelous pain-reliever is right there in the cabinet when it's needed."

Millions of people agree with Mrs. McGory. They rely on BEN-GAY for fast, welcome relief from sore, aching muscles. You may have tried other pain-relieving products, but here's how BEN-GAY is different . . . why it's so amazingly effective! It contains up to two and one half times more of two famous pain-relieving agents than any of five other widely offered rub-ins. Here's how Ben-Gay's two-way, pain-relieving action works: First, extra blood is brought coursing up through the affected area. Second, a pain-deadening action starts at once. Yes, for fast, blessed relief, get BEN-GAY! Rub in BEN-GAY . . . rub pain away!

Neisner's
42 N. Saginaw St.



Both For $12.95

Matching Wedding Bands, handsomely tailored bands in 14K yellow gold.

Jewelry Department

GEORGE'S
NEWPORT'S

Hal Boyle Says:

White Collar Worker Cries in Wilderness

NEW YORK (AP)—Curbstone reflections of a pavement Plato:

Many a white collar worker today believes he has become civilization's biggest sucker, the forgotten man of the 20th Century.

* * *

His voice is relatively unheard in the land. Few politicians bother to ask his views or explore his plight. The only people who seek him out are bill collectors, and it is his cash, not his charms, that draws them.

HEAR THE WOES

Let us get out our crying towel and listen to the woes of a typical member of the paper clip brigade, which run about as follows:

"Every other class in America seems to get something special from the government except the white collar class. Why are we overlooked? When do we get our turn at the public trough?

* * *

"They talk about a soil bank for farmers. How about a fund to pay for our soiled white collars?

"Why can't Congress at least vote us some help under the foreign aid program? Certainly no group has been more foreign to government aid than the white collar class."

There is at least an ounce of truth within this pound of bitterness.

MANY LOBBIES

Farmers have a lobby. Veterans have a lobby. Manufacturers have a lobby. The unions have a lobby. So do the railroads, the utilities, the airlines, the shipping interests. Even postmen, schoolteachers, toy makers and amateur bird watchers have their lobbies.

* * *

About the only two groups in America who don't have a lobby are white collar workers and widows. They remain largely unorganized and therefore, perhaps, unrepresented. Since they cannot punish a politician, why should he worry about them?

Time has passed the white collar man by. That white collar, once a badge of pretended gentility, has become more of a symbol of faceless nonentity. It no longer pays off at the pay window.

* * *

It used to be the guys in overalls who stood in line at the loan office seeking to borrow money. Today it's the guys in the dirty-white collars.

The average white collar worker now is the greatest prisoner of the installment plan and the finance company. Debts go with his daily bread.

HAS TO BORROW

If he has to fly to see his sick mother, he has to borrow the money.

If he takes a vacation trip, he first has to float a loan.

* * *

If he needs a new car, he first has to borrow enough money for a new suit in order to look presentable enough to persuade a finance company to advance him the dough to make the down payment on the automobile.

He is in hock up to his eyeballs—this average white collar worker—for everything from his furniture to the fillings in his teeth. At least he claims he is.

* * *

And he feels he fights his personal emergencies alone. The federal government shows no signs of creating a new Cabinet post, "Secretary of the White Collar Class."

FEARS FOR FUTURE

The white collar man is haunted not only by his present predicament but by fears for the future. He is afraid automation scientists will dream up new and more efficient business uachines that will do away with his very job, turning him into a refugee from progress.

* * *

The white collar has lost its prestige. The engineer is the hero of our times. And many an office peasant now wishes that, instead of wearing a white collar, he had been born with a slide rule in his mouth.

Where is the man on a white horse who will lead the white collar class back to its old security? He is nowhere in sight. Alas, even white horses are getting scarcer.

Man Falls Dead While Reciting Poem on Death

BENTON HARBOR (AP)—Russell Schram, 63, was entertaining members of the Fruit Belt Credit Assn. at nearby Hartford last night with a recitation of Rudyard Kipling's famous sonnet about death beginning "When earth's last picture is painted."

Suddenly, he pitched forward, dead.

Schram, a retired farmer from Dowagiac, was known in the neighborhood for his recitations of poetry.

He had just reached the lines:

"We shall rest, and faith, we shall need it,
Lie down for an eon or two"

Witnesses said they thought Schram was acting when he stepped forward, faltered, reached upward and then fell.

Efforts of Mayor Norb Nelson and others in the audience to revive Schram with a resuscitator were futile. Dr. Carol Boothby attributed death to a heart attack.

WHAT'S MY LINE?

INSTRUCTIONS: Each word is related to my work. Unscramble as few as possible to guess my line. Answer appears under arrow, reading downward.

I AM A . . . . . .



1 SRETTE
2 RIFFAT
3 ERUTO
4 CPAK
5 CAPGAKE
6 NIDGAL
7 RUTN
8 KIPE
9 VEAUNE
10 PESED
11 RAGCO

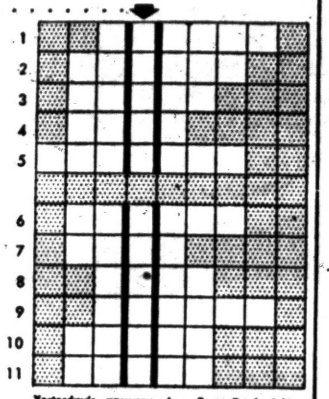

Yesterday's answer: cAse, Tort, Trial, felOn, heaRing, clieNt, judgE, jurY.

© 1955 What's My Line, Inc. 1-11

Library Usage Nearly a Record During 1955

Pontiac residents borrowed more books from the city libraries in 1955 than in any previous year except the depression year of 1931, it was announced yesterday.

Total circulation for the two libraries and the Bookmobile for the year was 227,002 as compared to 222,107 in 1954 and 230,910 in 1931.

Registration of borrowers increased in the past year to a total of 28,945 registered cardholders.

The reference question service offered at the libraries saw an increase of from 12,382 questions answered in 1954 to 14,144 answered last year.

The libraries' book stock increased from 53,474 to 57,223, with 4,602 books added by purchase and 815 by gift. Books discarded because worn out or outdated numbered 1,668.

Food, Whisky and Snuff Diet for Ornery Gal, 100

LOS ANGELES (AP)—Granny Burks says she's 100 years old and just as "mean and ornery as ever." At her birthday party yesterday Granny, whose first name, Virginia, is seldom used, gave her recipe for long life:

"Plenty of black-eyed peas, turnip greens, salt pork, corn pone, whisky and snuff."

Bazley's Thursday SUPER SPECIALS!!

78 North Saginaw

Tender Beef CLUB STEAKS . . . 39c lb.

This Valuable Coupon Entitles the Bearer to a 1-lb. Limit

REMUS BUTTER GOOD THURS. ONLY 49c lb. with meat purchase

(Advertisement) (Advertisement)

Science Develops New Tablet:

Relieves Painful Monthly Cramps For 3 out of 4 Women Tested! Gives Greater Relief Than Aspirin!

Boston, Mass. (Special)—New promise of relief for women who suffer tortures of monthly cramps and nervous tension is found in an amazing new tablet . . . developed especially to relieve this female discomfort. It offers *greater relief than aspirin* during that distressing period each month!

Doctors report remarkable results. For 3 out of 4 women tested, pain and cramps were stopped or strikingly relieved. Even on the *first* day, many had no nagging headaches, no backaches or other functionally-caused distress . . . were also less jittery the trying week *before* their period!

The new tablet contains not just one or two ingredients but a unique *combination* of special medicines. That's why this new discovery offers *more relief* than plain aspirin! Unlike such "general-purpose" remedies, it acts on the *cause* of distress. Has amazing power to calm uterine contractions, also works through a woman's sympathetic nervous system.

Called "Lydia Pinkham's Tablets," the formula was developed by the world's largest manufacturer devoted *exclusively* to relief of women's ailments! Easy-to-take new Pinkham's Tablets are now available at all drug stores without a prescription.

So don't suffer needlessly. Take Pinkham's Tablets yourself. See if you don't feel worlds better this very month. See if you don't escape much of the irritability and discomfort—both before and during those "difficult days." (For liquid form . . . ask for Lydia E. Pinkham's Vegetable Compound.)

Oxford PENDAFLEX

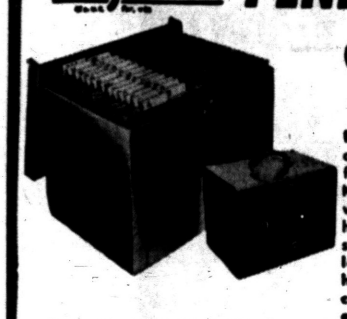

CARRYFILE
when you need filed papers fast

In the office, on the road, at home — find and file faster with this stylish file. Keeps reports, letters, bills, valuable papers always at hand. Made of lightweight steel, tan finish. Brass lock, leather handle, piano-hinge. Holds 25 Pendaflex celluloid-tab hanging folders. 9" x 13" x 10½" high.

$8.65 Plus Folders

DESK DRAWER OUTFIT
Saves hours every day for any man at a desk!

Keep your desk cleared for action with this new Pendaflex Desk File in your deep lower drawer. Ordinary file folders slump and hide . . . new style Pendaflex folders hang in place, every folder tab slanted for full visibility . . . you file or find without fumbling or fingering!



$8.45 Complete



let us show you how to be "QUICK ON THE DRAW" with Oxford PENDAFLEX

Come in for a FREE DEMONSTRATION

General Printing & Office Supply
17 W. Lawrence Street Pontiac

Fire Proof HOME CHEST

TESTED FOR ONE HOUR at 800 DEGREES!

Big sturdy home chest, 12¾-inches long, 8¼-inches wide, and 4½-ins. deep. Heavy lock and key.

$7.90

General Printing & Office Supply
17 W. Lawrence Street



YOU CAN DO-IT-YOURSELF with PITTSBURGH INTERLOCK PLASTIC WALL TILE

Guaranteed by Good Housekeeping

DO-IT-YOURSELF AND SAVE!

Don't Miss Seeing the only tile that locks together on your walls

You can tile your own bathroom and make it sparkle

Tile for Average Bath, 60 Sq. Ft. $14.40

3c Ea.

POSITIVELY NONE SOLD TO DEALERS!

INSTALL A BEAUTIFUL KENTILE Floor

Enough for a 9'x10' Room Only $9.60

Dark Colors Ea. 6c





Kentile is Guaranteed as long as you live in your home . . .

CORK TILE 29c Ea.

9x9x3/16"

Perfect for den, living room, bedroom and recreation rooms. A permanent, easy-to-clean floor.

"Slightly Imperfect"



99-101 S. SAGINAW at AUBURN — FREE PARKING at REAR of STORE
OPEN MONDAY and FRIDAY 'TIL 9 P. M.

The Floor Shops

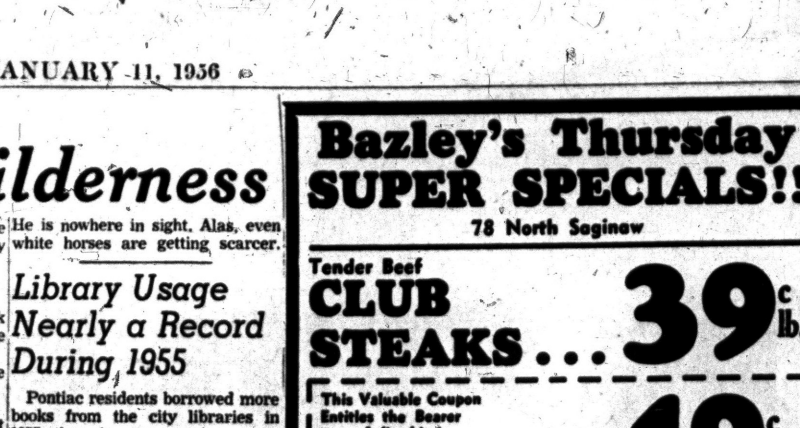

In Morse Code and International Code, this means "Save Our Ship." However, at the Pontiac Retail Store this meaning has been changed to . . . .

SAVE ON SALES!

We are listing below just a few of our Save on Sales Values for the week. So stop in and S.O.S.

1955 PONTIAC
Star Chief Custom 4-Dr. Radio, Heater, Hydra., White & Turquoise.
$1975

1954 PONTIAC
Deluxe 2-Door, Radio, Heater, Hydra., Power Steering, 2-Tone Green.
$1250

1953 PONTIAC
Deluxe 4-Door, Radio, Heater, Hydra., Light Blue.
$995

1952 PONTIAC
Custom Catalina, Radio, Heater, Hydra., 2-Tone Green.
$895

1955 Pontiac Station Wagon $2095
4-Door, Radio, Heater, Hydramatic. Dark Green

1954 NASH STATESMAN $945
Radio, Heater, Standard Shift, Red and White

1952 FORD CUSTOM 4-DOOR $595
Radio, Heater, Overdrive, Light Green

1955 PONTIAC STAR CHIEF $2145
Custom Catalina, Radio, Heater, Hydramatic, Power Brakes, White & Firegold & White Turquoise

1954 PONTIAC STAR CHIEF $1545
Custom 4-Door, Radio, Heater, Hydramatic, Solid Beige, (2) to choose from

1954 DODGE ROYAL 2-DOOR $1295
V-8, Radio, Heater, Automatic Transmission, Light Blue

1955 CHEVROLET DEL RAY $1645
2-Door, Radio, Heater, Power Glide, Red & White, 10,000 Actual Miles, New Spare

1952 DODGE 2-DOOR $525
Radio, Heater, Standard Shift, Black and Maroon

1953 FORD STATION WAGON $1045
2-Dr, Radio, Heater, Standard Shift, Dark Blue.

1952 NASH 4-DOOR $595
Radio, Heater, Hydramatic

1954 BUICK CENTURY $1795
Hardtop, Radio, Heater, Full Power, Dynaflow.

1954 Pontiac Deluxe 2-Door $1250
Radio, Heater, Hydramatic, Dark Green

1951 PONTIAC DELUXE 4-Door $495
Radio, Heater, Synchro-Mesh, Light Blue

(2) 1952 PONTIAC 4-DOORS $595
Radio, Heater, Standard Shift. While They Last

1953 FORD CUSTOM 4-DOOR $795
Radio, Heater, Standard Shift, Beige

1953 FORD CUSTOM 2-DOOR $875
Radio, Heater, Ford-O-Matic, Ocean Spray Green.

1953 PONTIAC DELUXE 4-Door $995
Radio, Heater, Synchro-Mesh, 2-Tone Green

1954 CHEVROLET 210 4-DOOR $1095
Radio, Heater, Standard Shift. This car must go

For the Deal of Your Life Stop at the
PONTIAC RETAIL STORE
65 MT. CLEMENS



Picture of a man *catching up with GM's advanced engineering*

IT'S A NEW YEAR—and each new year brings with it a host of new advances in automotive engineering.

That's particularly true of General Motors. The last half-dozen years have witnessed one of the greatest parades of important advances in the whole history of motoring.

This, we believe, is one reason why the dealers who sell Chevrolets, Pontiacs, Oldsmobiles, Buicks and Cadillacs have been busier than they have ever been before.

But success has its obligations. If you want to grow in the automobile business, you must *deserve* to grow.

And that is what we, and the dealers who sell our products, have been doing together.

For example, the dollar volume of business done by the dealers who sell General Motors cars is more than five times greater than it was 15 years ago—and this volume is done by *fewer* dealers than we had in 1940.

In this same time, the amount invested by them in new machines, new shop equipment and other facilities has increased tenfold, and they are making about five times the profit, so everything grew together.

On our part, we have likewise invested in growth, by plant expansion, and the purchase of new machines, tools and dies required to bring forth an array of engineering advances.

And this brings us to the picture above, which is another way that we and the dealers who sell our products to the public are progressing together.

Just as it takes new machines and new tools and new skills to develop such advances as automatic transmissions, power steering and power brakes, high-compression V8 engines or automobile air conditioning, *it takes new skills and new tools to service them.*

This is a challenge which we, and GM dealers, are meeting together. We planned and built and equipped 30 General Motors Training Centers, where the skilled service mechanics of dealers can catch up on our advanced engineering.

And the dealers, at their own expense, are sending their mechanics by the thousands each month to these Centers for specialized training.

The man you see here—like all the other thousands—will go back to the dealer who sent him an expert on all the new features which brought people flocking to General Motors cars by the millions.

No wonder GM and GM dealers are such a winning team.

GENERAL MOTORS

CHEVROLET · PONTIAC · OLDSMOBILE · BUICK · CADILLAC

Body by Fisher · United Motors Service · GMC Truck & Coach

Seeking Change in City Vote Date

Would Alter Election Amendment to Charter to Permit Registration

A charter amendment changing the date of the city election from the first Monday in April to the third, will be decided by Pontiac voters in the coming April balloting.

The recommendation for the amendment was made by City Clerk Ada R. Evans and referred to the city attorney for preparation at last night's City Commission meeting.

The amendment would afford sufficient time for voter resistration between a city primary election required by the City Chapter to be held the first Monday in March and the city election.

State law requires that the last day to take registrations prior to each election is the thirtieth day preceding the balloting. Should this fall on a Saturday or Sunday, registrations could be recieved on the next full day, or Monday.

Under this law, registrations for this year's general municipal election would close March 5, the date of the primary election thus disallowing registrations on this day.

For the next 30 days registrations would be closed making Feb. 6 the last possible day this year for Pontiac voters to file registration if they hope to cast ballots in either the primary or city elections.

Kiwanis Club Installs Officers for New Year

WEST BLOOMFIELD — Webster Francis was installed as the president of the West Bloomfield Kiwanis Club at the recent annual installation of officers at Rotunda Inn.

Other officers installed by Lt. Governor Richard Scribner, of District 5 are Robert Compton, first vice president; Jack Uhrick, second vice president; C. A. Throsberg, treasurer; and Farrell Roberts, secretary.

Lawrence Brown, James Gentry, Frank Hallett, Leif Hougen, C. O. Bales, C. H. Nicholson and John Finlayson are directors.

Your Watch
• Cleaned • Adjusted • Regulated $4.50
Expansion Watch Bands
Ladies'-Men's
Special $1.95
Georges-Newports
Jewelry Dept.

REMINGTON-RAND
ADDING MACHINES PRINTING CALCULATORS
BRANCH SALES and SERVICE
709 Pontiac State Bank Bldg. FE 4-9214

ORDER Clean Winter Comfort NOW!
NEW! IMPROVED!
White Seal
SPEEDWAY FUEL OIL
FE 5-6159
OAKLAND FUEL and PAINT Co.
436 Orchard Lake Ave.

(Advertisement)
FASTER WORKING MUSTEROLE
is New, Improved NOW to break up chest cold tightness!
Get astonishing relief from New, Improved Musterole — it now contains an amazing new pain-relieving drug. Again this famous product is making headline news! There's nothing like it for a cold!
Feel Musterole's new deeper-acting medication go to work in aching chest, throat and back. Improved Musterole's special ingredient now goes after muscular pain and stiffness due to colds, like nothing you've ever tried before! It helps break up acute upper bronchial congestion, and helps loosen up localized nasal and throat congestion.
Choose one of three strengths: Child's Mild, Regular, Extra Strong They're *all* new—*all* improved! Many doctors have recommended Musterole for years! Though specially medicated now, you don't pay a penny more! Insist on New, Improved Musterole.

'Porgy and Bess' Wins Audience in Moscow Debut

MOSCOW (AP)—The "Porgy and Bess" company has added Moscow to its long list of conquests.

An overflow audience wept, cheered and applauded for 8½ minutes after the final curtain of last night's opening performance in the Soviet capital.

The touring American Negro Company had won the same reception in a Leningrad engagement which began Dec. 26. They will play six more nights in Moscow, the first American opera presentation since before the 1917 Bolshevik Revolution.

U. of M. Lists 143 Medical Tests

Research Unit Spends Over $1 Million in 1955 on Cancer, Other Work

ANN ARBOR (AP)—University of Michigan medical researchers worked on 143 separate projects, totaling $1,241,000 in 1955, the medical school reported today.

Dean A. C. Furstenberg listed as the most important in public interest work in cancer, heart trouble, arthritis, atomic medicine and infectious diseases.

"It is hard," Dean Furstenberg said, "for the layman to see the value of studying snails, fruit flies and garden peas, especially if there is an illness in the family . . . however, without basic medical research humanity would lack the benefits of genetic medicine, cobalt treatments and vaccines against viruses."

The Department of Internal Medicine directed 37 research projects, mostly along clinical lines and directed at specific diseases. But other basic research was not so obvious, he pointed out.

Among the studies in the internal medicine department were those into malignant tumors, biological effects of irradiation, leukemia and gastric cancer.

Among the largest contributors were the Atomic Energy Commission, the U.S. Army, the U.S. Public Health Service, Kresge Foundation, Arthritis and Rheumatism Foundation and L. J. Montgomery Foundation.

One of the largest grants was $165,000 from the AEC to discover the value of radioactive cobalt and cesium in treating tumors and cancer.

Group Recommends Lights on Telegraph

LANSING (INS) — The three-member commission appointed by Gov. Williams to study traffic problems of Telegraph road and the Taylor Township mothers recommends that a traffic light be installed at the embattled intersection of Telegraph and Cypress.

The committee also recommended that Taylor Township Police be assigned to guard the crossing until a light can be erected.

The committee head, Prof. Leslie R. Silvernale, said:

"I think these recommendations should be put into effect immediately."

The other members of the committee were Mrs. Florence Sweeney, former president of the Detroit Federation of Teachers, and Grand Rapids Traffic Engineer Jerome Franklin.

The committee also recommended that the speed limit along Telegraph be reduced to a 40-mile-an-hour maximum with four new traffic lights at different points along the highway.

Kavanagh's Action May Affect Pontiac

LANSING (AP)—Atty. Gen. Thomas M. Kavanagh said his office would intervene in a Wayne County case which could upset the municipal courts in seven Michigan cities.

Kavanagh said that if the city of Dearborn loses the suit municipal courts in Flint, Highland Park, Battle Creek, Pontiac, Lansing and Kalamazoo would be abolished and revert to Justice of the Peace Courts.

Clear Frank Rocomora in Series of Breakins

Bloomfield Township Police chief Clark Green said yesterday Frank Rocomora, who was suspected of a connection with a recent series of township breakins, has been cleared of suspicion.

However, Green said, the 17-year-old Bloomfield Township youth is being charged with simple larceny. Chief Green said Rocomora was found with a juvenile companion taking gasoline from parked cars.

His companion and another juvenile, Chief Green said, have admitted the breakins.

Beverages Worth $20 Stolen From Basement

Almost $20 worth of beverages were reported stolen early yesterday from the Knights of Columbus Club at 295 S. Saginaw St., police said.

They listed five cases of beer, a case of ginger ale and a gallon of wine missing from the basement, where a window was found smashed.



TUGS FIGHT HOUSTON BLAZE — Ten small craft and 200 land-based firemen battle a blaze at one of the three piers owned by the Todd Shipyards Corp., on the Houston ship channel. For a time it was feared that the huge crane in the background would fall, but it remained upright. (See story, page 1.) AP Wirephoto

Start GOC Post at Davisburg

Construction to Begin on Andersonville Road; Need Volunteers

DAVISBURG — Construction on the building of the new Ground Observer Corps observation post at Davisburg will begin within the next two weeks. A new post site on Andersonville road is being leased from Alva Dexter.

These plans were disclosed at a meeting this week of GOC officials Howard Chanter, post supervisor, and Mrs. Harvey Haslock, chief observer, with Robert Haslock, CD director of Springfield Township, and Sgt. Chizewsky, Air Force representative for the GOC in this area.

According to Chanter, volunteers are needed to help build the post and those wishing to volunteer may call ME 4-4897.

A training meeting for new observers will be held in the near future. Observers are asked to watch the papers for an announcement of the meeting date.

Hunt Tiny Device With Deadly Rays of Radioactivity

MILFORD, Conn. (AP)—A trinket-sized device with deadly radioactive rays is missing from a construction site here and police fear someone may have picked it up, not knowing its danger. The object is an inch and a half long.

* * *

Shortly after the device was reported missing from property of the Connecticut Light & Power Co. yesterday, police issued a public appeal for the person who may have it to dispose of it in a vacant lot, telephone police and report immediately to a hospital.

* * *

The shiny device, used by the United Engineers Construction Co. to photograph steel, was left hanging on the end of a card on the construction site yesterday. It was set in position to make a 30-minute exposure of steel.

Officials of the construction firm said the invisible rays emanating from the device would not kill instanteously but would bring about a deadly illness. The rays kill off white blood corpuscles in the body, they said.

* * *

The firm said there was a possibility it could have fallen to the floor of the building in which it was hung. A geiger counter search of the entire area failed to turn it up.

County GOP Chairman Attending Meeting

Oakland County Republican Chairman Chad M. Ritchie is in Lansing today for a meeting of the GOP 1956 Campaign Committee, composed of 44 top Republicans from all over the state.

Scheduled speakers included U.S. Postmaster General Arthur E. Summerfield and Michigan Sen. Charles E. Potter. The committee is being entertained by the Republican members of the State Legislature.

Church Officers to Meet

WATERFORD — At 7:30 p.m. Thursday there will be a meeting of the Board of Trustees, the Church Council, and the Missionary Board of the Waterford Community Church at the church.

County Deaths

Harold J. Flemings Jr.

WATERFORD TOWNSHIP—The body of Harold Jackson Flemings Jr., who was dead on arrival yesterday at Pontiac General Hospital, has been taken from the Huntoon Funeral Home to Gadsden, Ala., for service and burial there.

The three-month-old baby was the son of Mr. and Mrs. Harold Flemings of 4708 Highland Rd. He is survived by his parents and a sister, Brenda, and one brother Jackie, all at home.

Dugan Denounces Letter Against Parking Project

Commissioner John A. Dugan (District 5), a union representative, last night denounced a letter submitted to the Oakland County CIO Council as "misleading, a bunch of mistatements and written by a hired penman for Sam L. Stolorow."

The three-page letter was submitted Monday night to the council at their monthly meeting. It was signed by Joseph A. Chircop, a private parking lot employe and acting secretary for the Citizens Committee Against Ordinance 1292.

This ordinance covers the proposed addition of 624 municipal 5-cent-an-hour parking stalls which will come to a vote of the public March 5 due to referendum action taken by this committee.

"I realize we all know by now by the manner in which these petitions were signed, and most of the signers didn't know what they were signing," Dugan stated.

The committee's letter declared "five cents parking is not guarantee of the five cent level, we also don't have any guarantee that their price will stay at the 35 cent level," Dugan said.

Dugan denounced a claim of the committee that the city was engaging in an act of discrimination which was "un-American."

"Every time we try and do something for the great number of people, we hear the word un-American appear."

After hearing the committee's communication, the 68 delegates at the Monday night meeting voted unanimously to support the stand of the City Commission on the proposed parking project.

Monacans Cable Prince on Rules

Hope for Duo Rites in Principality but Will Leave It to Rainier

MONTE CARLO (INS)—A high Monacan official denied today reports that members of the principality's government had threatened to resign if Prince Rainier and actress Grace Kelly decided to marry in the United States.

The official said:

"Each citizen hopes the prince will satisfy our desire for a civil as well as a religious marriage in Monaco . . . but the prince is the sole judge. The whole population awaits his decision very respectfully and affectionately."

The same note of respectful anticipation was sounded in a cable which the committee on Monegasque traditions decided to send to Rainier.

The committeemen said they "rejoice particularly to see their august sovereign found a family . . . in order to assure the perenniality of the 1,000-year-old Grimaldi dynasty, to the fate of which our country is linked."

The house of Grimaldi, of which Rainier is a descendant, began ruling in Monaco in the 10th century. Rainier must have an heir or the principality will become a French territory on his death.

Building Agenda Facing City Board of Education

Matters pertaining to the school-building program comprise most of the agenda facing the Pontiac Board of Education tonight when it holds its regular monthly meeting at 7:30 at 40 Patterson St.

Discussion is slated on possible procedures to follow in selecting architects for the planned new senior high school, according to Superintendent of Schools Dr. Dana P. Whitmer.

'Hong Kong' Travelogue Tonight at Isaac Crary

WATERFORD TOWNSHIP—The travelogue on Hong Kong appears at 8 tonight on the Recreation Illustrated Lecture series at Isaac Crary School. Phillip Walker, producer of the film, will narrate in person.

MYER'S
Special Diamond Offer!
GENUINE BLUE WHITE
DIAMOND
1/3 Carat SET IN 14K GOLD
$119 $12 DOWN $2 A WEEK
MYER'S Jewelry Shop
TEL-HURON SHOPPING CENTER

Stock to Build Poppleton Fence

Local Couple Gives Gift to Troy School District; Raise Due Employes

TROY—A gift of 100 shares of stock has been given the Troy School District by Aubrey and Marjorie Streadwick for a fence to be erected in front of Poppleton School.

The board here last night approved the recommendation of Ronald Sitter, business manager, that the school bus drivers receive an hourly increase in pay of 15 cents retroactive to the present school year.

The board has received an additional nine dollars per membership child from the state, totaling $24,768. This money will be divided among the City of Troy School employes.

Girl Treated, Released After Train Collision

A 19-year-old Auburn Heights girl escaped serious injury when she rammed her car into a Grand Trunk Railroad train on W. Huron St. last night.

Sarah J. Polasek, 3408 Mill St., received emergency treatment in St. Joseph Mercy Hospital and was released, authorities said.

Pontiac Police said the girl and engineer Ray L. Fowles, of Battle Creek, disagreed as to whether warning signals were working at the time of the accident.

Webford Club Slates Thursday Luncheon

WATERFORD TOWNSHIP—The Webford Club will meet at 1 p.m. Thursday for luncheon at the home of Mrs. Harold W. Richardson, 7060 Highland Rd.

The afternoon will be spent by the members sewing cancer pads. Members are requested to bring needles and thimbles.

Mrs. Glenn Hickson is the cancer pad chairman.

Drayton Women Hurt When Car Hits Tree

Barbara J. Papi, 31, of Drayton Plains, was reported in "satisfactory" condition this morning in St. Joseph Mercy Hospital. She suffered a broken leg in an accident yesterday on Waldron Road near Sashabaw Road.

The car in which Mrs. Papi was riding, driven by Alice Busch, 33, also of Drayton Plains, went out of control and hit a tree, Oakland County Sheriff's deputies said today.

Waterford Center Aid Sets Potluck, Meeting

WATERFORD TOWNSHIP—The Waterford Center Community Aid will meet at noon Thursday for a pot-luck luncheon and business meeting at the home of Mrs. E. M. Remley, 5517 Savoy Dr.



JANET MAHONEY

Mr. and Mrs. John V. Mahoney of Milford ase announcing the engagement of their daughter, Janet, to A.3.C. Neil Stahl of Detroit. Neil, the son of Mrs. Harold Hinman of West Palm Beach, Fla., is stationed at Amarillo, Texas. No date has been set for the wedding.

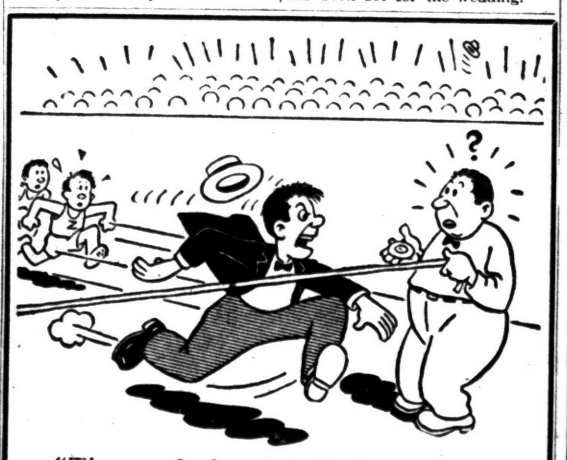

Buckner Finance
You Can Park at Our Door!
4512 Dixie Hwy. Drayton Plains
OR 3-1221
Other Offices: Pontiac—Walled Lake—Utica

Pontiac City Affairs

Further Public Hearings Set on Sewer Projects

Public hearings will continue Jan. 31 on construction of $169,867 worth of sanitary sewers in two subdivisions on Pontiac's east side.

Alternate proposals to the engineered plans of the city were suggested at last night's City Commission meeting by a representative of one of the property owners in the area in which the sewers are planned.

The matter was referred to City Manager William K. Willman for further study in preparation for the continued public hearings.

Further action at last night's meeting attended by 18 spectators, saw the Commission accept a deed to be issued to Alphonse J. Stenger for lots located in Hillside Manor.

The city attorney was instructed to prepare an agreement to secure necessary deeds for releasing to the Detroit Edison Co. a 60 foot strip of land for boulevard purposes between the east edge of Murphy Park and Reed road.

A resolution was accepted granting firemen holiday pay based on an eight hour day on a rate equivalent to all regular employes working 40 hours a week.

A recommendation of the City Plan Commission that the city proceed to acquire a 60 foot right of way for Bay street from the north line of Herrington Hills subdivision to Mt. Clemens street, was referred to the city manager for further study.

No action was taken on suggestion of the City Plan Commission that an alternate member of the Zoning Board be appointed to serve on the Board of Appeals.

The $332,252 Pontiac Creek drain project was declared a public necessity by the Commission after which they heard the engineer's estimate of an assessed cost of $98,885.97 and a city cost of $233,366.28 for the sewage system.

A public hearing is expected to be held at next week's meeting on the proposed plan for the north west side of the city.

A resolution was accepted by the Commission authorizing the rezoning from Residential 2 to Residential 3 of the east side of Seneca street between Mt. Clemens street and Perry street, being Lots 14 to 26 and Lots 35 to 37 of A.P. 27.

For the same area, Commissioner John Carry suggested a traffic light be located at Seneca and Mt. Clemens streets. The matter was referred to the city manager and the chief of police for study.

Authorization was granted to the city attorney to prepare an ordinance allowing for the rezoning of Lots 145 to 147 of the Dixie Highway subdivision from Manufacturing 1 to Manufacturing 3.

In other action, the appointment of James M. Stone as the city's fourth process server was reconfirmed to adjust expiration of terms for all four servers to one date.

The city manager was authorized to purchase Lots 20 and 21 of assessor's plat 131 from Mr. and Mrs. Frank Stout and Mae H. Bower respectively.

Sidewalk repairs for the coming year were accepted in the form of a resolution presented to the Commission.

A petition was made a matter of record calling for a sidewalk on the east side of Barkell street from Lenox to Wesbrook.

The Commission instructed City Manager Willman to advise the Miga Investment Corp. that their request for a right of way sign on the south side of Walton boulevard opposite Hollywood avenue was prohibited by an ordinance.

(Advertisement)
DANGER!
It is Dangerous to Neglect Cough from Common Cold
Chronic bronchitis may develop if your cough, chest cold, or acute bronchitis is not treated and you cannot afford to take a chance with any medicine less potent than Creomulsion. It goes into the bronchial system to help loosen and expel germ laden phlegm and aid nature to soothe and heal raw, tender, inflamed bronchial membranes.
Creomulsion blends beechwood creosote by special process with other time-tested medicines for coughs. It contains no narcotics.
Get a large bottle of Creomulsion at your drug store. For children get milder, faster Creomulsion for Children in the pink and blue package. Adv.

(Advertisement)
Happy Is The Day When Backache Goes Away . . . .
Nagging backache, headache, or muscular aches and pains may come on with over-exertion, emotional upsets or day to day stress and strain. And folks who eat and drink unwisely sometimes suffer mild bladder irritation ...with that restless, uncomfortable feeling
If you are miserable and worn out because of these discomforts, Doan's Pills often help by their pain relieving action, by their soothing effect to ease bladder irritation, and by their mild diuretic action through the kidneys — tending to increase the output of the 15 miles of kidney tubes.
So if nagging backache makes you feel dragged-out, miserable...with restless, sleepless nights...don't wait...try Doan's Pills.. get the same happy relief millions have enjoyed for over 60 years. Get Doan's Pills today

January Clearance Sale
100% Wool Sport Coat 19.99
Reg. $29.95 Value
—Topcoats—
$29.99 & $39.99
Reg. $39.95 & $49.95
Slacks ..... 25% Off
Winter Jackets ..... 25% Off
We Give Holden Red Stamps
PLENTY OF FREE PARKING IN REAR OF STORE
GREEN'S Men's Wear
4516 Dixie Highway OR 3-1807
DRAYTON PLAINS

ALL ROADS LEAD TO MODERN
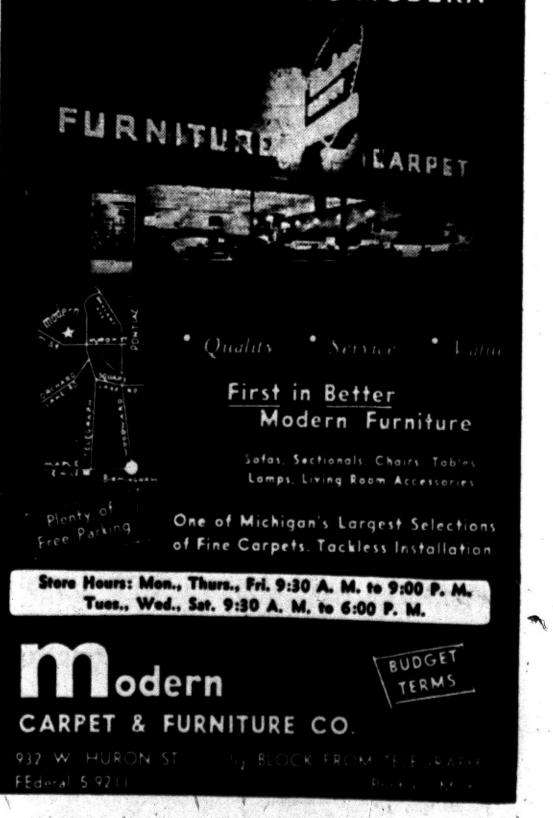

First in Better Modern Furniture
Sofas, Sectionals, Chairs, Tables, Lamps, Living Room Accessories
Plenty of Free Parking
One of Michigan's Largest Selections of Fine Carpets. Tackless Installation
Store Hours: Mon., Thurs., Fri. 9:30 A. M. to 9:00 P. M. Tues., Wed., Sat. 9:30 A. M. to 6:00 P. M.
Modern CARPET & FURNITURE CO.
BUDGET TERMS
932 W. HURON ST. FEderal 5-9211

WHAT ARE YOU PAYING?

Before You Spend Another Dollar—Check The Prices of Your A&P Super Market!

COME SEE COME SAVE AT A&P

Customers' Corner

There's safety in numbers . . .
We add to that old expression . . . for at A&P you'll also find SAVINGS in numbers!

You see, we're constantly well-stocked with over 3,000 items—and this number, it's safe to assume, will provide you with all the selection you're apt to need, AND, to assure you savings, every item is priced low, *every* day! This combination of selection plus thrift goes a long way toward insuring lower total food bills for you!

Won't you come . . . pick and choose to your heart's content . . . you can bank on the savings!

CUSTOMER RELATIONS DEPARTMENT
A&P Food Stores
420 Lexington Avenue, New York 17, N. Y.

SEE HERE! SAVE HERE! 185 famous-brand groceries reduced in past 4 weeks! That's a grand-savings total of 457 reductions since Sept. 1st, 1955.

A&P's NEW "SUPER-RIGHT"
Luncheon Meat . . . . . 12-OZ. CAN **27c**

Armour's Treet	12-OZ. CAN	37c	Armour's Chili With Beans	2 16-OZ. CANS	49c
Libby's Beef Stew	24-OZ. CAN	35c	Banquet Chicken Boned	5-OZ. CAN	33c
Swift's Corned Beef	12-OZ. CAN	49c	Kraft's Mayonnaise	PT. JAR	43c
Sultana Beans Whole Green	2 16-OZ. CANS	35c	Ann Page Macaroni	2-LB. PKG.	35c
A&P Asparagus . .	14½-OZ. CAN	35c	French Dressing ANN PAGE	16-OZ. JAR	27c
A&P Spinach . .	2 29-OZ. CANS	37c	Salad Dressing ANN PAGE	QT. JAR	43c
Navy Beans JACK RABBIT	2-LB. PKG.	25c	Sandwich Spread ANN PAGE	16-OZ. JAR	33c
Beans ANN PAGE THREE KINDS	2 16-OZ. CANS	23c	Salad Dressing SULTANA BRAND	QT. JAR	35c
Corn GREEN GIANT CREAM STYLE	. . 2 16-OZ. CANS	31c	Mayonnaise ANN PAGE	QT. JAR	49c
Mushrooms CAVERN BRAND	. . 8-OZ. CAN	39c	Blended Syrup ANN PAGE	24-OZ. BOT.	43c
Sultana Rice	2-LB. PKG.	27c	A&P Tomato Juice	2 46-OZ. CANS	45c
Stokely's Corn Whole Kernel	2 16-OZ. CANS	31c	Red Beans ANN PAGE	16-OZ. CAN	10c
Rajah Cocoanut DRY	8-OZ. PKG.	25c	Premium Crackers	2 1-LB. PKGS.	49c
Pure Vanilla ANN PAGE	2-OZ. BOT.	35c	Hershey's Syrup Choc.	2 16-OZ. CANS	43c

A&P's NEW OIL FOR COOKING OR SALADS
dexola Oil . . . . . QT. BOT. **49c**

Freshlike Peas . .	2 12½-OZ. CANS	35c	Nestle's EVEREADY COCOA	. . 8-OZ. CAN	29c
La Choy BEAN SPROUTS	2 16-OZ. CANS	27c	Sultana Cocoa . . .	16-OZ. CAN	49c
La Choy CHOW MEIN NOODLES	2 8-OZ. CANS	29c	Family Flour . .	25 LB. BAG	1.69
Iona Tomatoes . .	4 16-OZ. CANS	47c	Pancake Flour . .	2 20-OZ. PKGS.	29c
A&P Sliced Beets	2 16-OZ. CANS	27c	Pastry Flour Sunnyfield	5 LB. PKG.	37c
Butter Beans SULTANA	16-OZ. CAN	10c	Jiffy CORN MUFFIN MIX	. . . 8½-OZ. PKG.	10c
Beets GREENWOOD'S HOME STYLE	. . 16-OZ. CAN	21c	Bosco MILK AMPLIFIER	. . . 12-OZ. JAR	35c
Green Beans SULTANA	15½-OZ. CANS	35c	Jiffy BISCUIT MIX	. . . . . 2½-LB. PKG.	27c

Get Better VALUE... Enjoy Better COFFEE! CHANGE TO THE COFFEE that's Alive WITH FLAVOR!

Folks find that A&P *premium-quality* Coffee not only *costs less* than other coffees of comparable quality . . . but is just about the freshest, most flavorful coffee money can buy! Try it!

Mild and Mellow
Eight O'Clock
1-LB. BAG **75c**
3-LB. BAG $2.19

You can put your trust in "SUPER-RIGHT" QUALITY Meats
"SUPER-RIGHT", FULL 7-RIB PORTION
Pork Loins . . LB. **23c**

"SUPER-RIGHT"—ROUND Steaks . . .	LB.	69c	"SUPER-RIGHT"—THICK-SLICED Bacon . .	2 LB. PKG.	69c
"SUPER-RIGHT"—BLADE CUT Chuck Roast . . .	LB.	33c	"SUPER-RIGHT"—FANCY Sliced Bacon . .	1-LB. PKG.	37c
"SUPER-RIGHT"—ARM OR ENGLISH CUT Beef Roast . . .	LB.	43c	ALLGOOD BRAND Sliced Bacon . .	1-LB. PKG.	33c
"SUPER-RIGHT"—BONELESS Rump Roast . . .	LB.	69c	"SUPER-RIGHT"—CANADIAN STYLE Bacon WHOLE OR PIECE . .	LB.	79c
"SUPER-RIGHT"—CLOSE TRIMMED Sirloin Steaks . .	LB.	85c	"SUPER-RIGHT"—CENTER CUTS Pork Chops . . .	LB.	59c
"SUPER-RIGHT"—FIRST 5 RIBS Rib Roast	LB.	65c	"SUPER-RIGHT"—TINY LINKS Pork Sausage . .	LB.	49c
"SUPER-RIGHT"—LEAN PLATE MEAT Boiling Beef . . .	LB.	12c	"SUPER-RIGHT"—4 - 6-LB. AVERAGE Smoked Picnics	LB.	27c
"SUPER-RIGHT"—SLICED Large Bologna . .	LB.	38c	"SUPER-RIGHT"—BONELESS, WHOLE OR HALF Rolled Hams . . .	LB.	69c
"SUPER-RIGHT"—ALL MEAT Skinless Franks	LB.	39c	"SUPER-RIGHT"—SHANK PORTION Smoked Hams . .	LB.	39c

FISH AND SEA FOODS

CAP'N JOHN'S Fish Sticks	10-OZ. PKG. 33c	. . 3 FOR	97c		
Haddock Fillets FRESH	LB.	49c	Cod Fillets FRESH	LB.	43c
Whitefish COMPLETELY DRESSED	LB.	65c	Halibut Steak . . .	LB.	43c
Medium Shrimp	LB.	69c	Salmon Steak . . .	LB.	69c
Fresh Smelt COMPLETELY DRESSED	LB.	33c	White Bass COMPLETELY CLEANED	LB.	45c



CRISP FIRM ICEBERG
Head Lettuce . . 24-SIZE HEAD **10c**

CALIFORNIA NAVEL, 75-88 SIZE Oranges . .	DOZ.	59c	TEXAS, LARGE, SNO-WHITE Cauliflower	HEAD	29c
Apples MICHIGAN DELICIOUS	4 LB. BAG	49c	Tomatoes VINE RIPENED . .	LB.	35c
Fresh Spinach . . .	10-OZ. BAG	19c	Green Peppers	5 FOR	29c
Idaho Potatoes	10 LB. BAG	69c	Grapefruit FLORIDA SEEDLESS	8 LB. BAG	49c
Maine Potatoes	15 LB. BAG	55c	Fresh Carrots Tops Removed	2 16-OZ. BAGS	29c
Pascal Celery . . .	24-SIZE STALK	29c	Yellow Onions Mich. U. S. 1	3 LB. BAG	19c

FROZEN FOOD FAVORITES

Libby's Pies CHICKEN, TURKEY, BEEF, CHERRY OR APPLE	5 FOR	99c			
Orange Juice LIBBY'S	7 6-OZ. CANS	1.00			
Libby's Peas . . .	2 10-OZ. PKGS.	39c	Red Raspberries	3 10-OZ. CANS	79c
Strawberries LIBBY'S	4 10-OZ. CANS	99c	Lima Beans LIBBY'S	2 10-OZ. PKGS.	49c

JANE PARKER
Spanish Bar Cake
REGULARLY 39c **29c**



JANE PARKER—REGULAR 49c VALUE
Blackberry Pie . . . . 8-INCH SIZE NOW ONLY **39c**

JANE PARKER—REGULAR 39c VALUE
Caramel Pecan Rolls . . PKG. OF 9 **33c**

White Bread JANE PARKER	1¼-LB. LOAF	17c	Potato Chips CRISP TASTY	LB. BOX	59c
Sandwich Cookies	PKG. OF 12	19c	Cinnamon Rolls . .	PKG. OF 9	29c
Dinner Rolls JUST HEAT AND SERVE	PKG. OF 12	17c	Glazed Donuts TASTY TENDER	PKG. OF 12	39c
Orange Chiffon Cake	LARGE RING	55c	Bread Crumbs . . .	PKG.	15c
Rye Bread PLAIN OR SEEDED	1-LB. LOAF	19c	Apple Pie . . .	JANE PARKER 8-INCH SIZE	49c
Golden Loaf Cake	EA.	29c	Sandwich Rolls SLICED	PKG. OF 8	20c

SULTANA BRAND
Fruit Cocktail . . . . . 3 30-OZ. CANS **95c**

Apple Sauce A&P	4 16-OZ. CANS	49c	A&P Apricots . .	3 29-OZ. CANS	89c
Cherries SWEET A&P—DARK,	16-OZ. CAN	27c	Prune Juice LADY BETTY . .	QT. BOT.	27c
Pie Cherries PACKER'S LABEL	2 16-OZ. CANS	37c	Pie Apples COMSTOCK SLICED	2 16-OZ. CANS	39c
A&P Peaches . .	3 29-OZ. CANS	1.00	dexo Shortening . .	3-LB. CAN	69c
Pineapple A&P SLICED	3 30-OZ. CANS	1.00	Sultana Rice	2-LB. PKG.	27c
Prune Plums SULTANA	2 30-OZ. CANS	37c	Cake Flour SOFTASILK	2-LB. PKG.	36c
Apple Juice MOTT'S . .	QT. BOT.	25c	Iona Pears BARTLETT	3 29-OZ. CANS	89c
Orange Juice PACKER'S LABEL	46-OZ. CAN	29c	Tuna Flakes SULTANA	2 6-OZ. CANS	39c
Grapefruit Juice A&P	2 46-OZ. CANS	41c	A&P Tuna FANCY WHITE MEAT	7-OZ. CAN	29c
Iona Peaches YELLOW CLINGS	2 29-OZ. CANS	55c	Shrimp SULTANA MED. SIZE	5-OZ. CAN	39c
Apricot Nectar HEART'S DELIGHT	46-OZ. CAN	42c	Sardines BULL DOG	2 REG. CANS	27c
Pineapple Juice A&P	4 46-OZ. CANS	99c	Preserves ANN PAGE 5 KINDS	2-LB. JAR	49c

A&P—OUR FINEST QUALITY
Grapefruit . . . . . 2 16-OZ. CANS **27c**

A&P Fruits FOR SALADS	. . 29-OZ. CAN	47c	Hershey's Cocoa . .	16-OZ. CAN	65c
Krey SALISBURY STEAK WITH GRAVY	12¼-OZ. CAN	37c	Hershey's Chocolate	8-OZ. PKG.	45c
Potatoes BUTTERFIELD WHOLE, WHITE	3 16-OZ. CANS	25c	Nestle's Morsels . .	12-OZ. PKG.	39c
Green Beans IONA BRAND CUT STYLE	16-OZ. CAN	10c	Grape Juice A&P . . .	24-OZ. BOT.	25c
Cookies N B C LORNA DOONE	9¼-OZ. PKG.	33c	Lima Beans A&P BRAND ALL GREEN	2 16-OZ. CANS	39c
Pizza Pie APPIAN WAY . .	12½-OZ. PKG.	39c	Kidney Beans ANN PAGE	2 21-OZ. CANS	25c
Grape Jam ANN PAGE . . .	16-OZ. JAR	25c	Dry Milk Solids	2 9.6-OZ. CANS	45c
Orange Marmalade	16-OZ. JAR	25c	Malted Milk KRAFT'S	1-LB. JAR	43c
Soarkle Gelatins	4 PKGS.	25c	Mustard ANN PAGE LIGHT	1-LB. JAR	15c
Cherry Jam . . .	12-OZ. JAR	25c	Egg Noodles ANN PAGE	1-LB. PKG.	29c
Wheatena WHEAT CEREAL . .	22-OZ. PKG.	31c	Stuffed Olives SULTANA SMALL	10½-OZ. JAR	55c
Mother's Oats . . .	20-OZ. PKG.	18c	Tomato Soup ANN PAGE	3 10½-OZ. CANS	29c
Corn Flakes SUNNYFIELD	18-OZ. PKG.	23c	Tea Bags OUR-OWN 1¢ SALE	64 CT. PKG.	46c

IONA BRAND YELLOW
Cream Style Corn . . . . 16-OZ. CAN **10c**

Peanut Butter SULTANA	1-LB. JAR	39c	Pie Crust JIFFY MIX . .	3 9-OZ. PKGS.	28c
Sweet Pickles BAILEY'S MIDGET	16-OZ. JAR	39c	Heinz 57 Sauce . .	8-OZ. BOT.	29c
Catsup VINE RIPE BRAND . .	2 14-OZ. BOTS.	31c	Spaghetti ANN PAGE PREPARED	2 15½-OZ. CANS	25c
Book Matches . .	2 PKGS. OF 50	31c	Cider Vinegar ANN PAGE	QT. BOT.	21c
Sponges O-CEL-O 2-¢ SIZE . . .	EACH	19c	Burnett's FOOD COLOR KIT	4-CT. PKG.	25c
Roman Cleanser . .	½-GAL. BOT.	29c	Bright Sail FLOOR POLISH	QT. CAN	63c
Angel Soft CLEANSING TISSUES	2 BOXES OF 400	41c	Northern Tissue	5 ROLLS	39c
Bright Sail SCOURING PADS	2 12-PAD PKGS.	33c	Cut-Rite WAXED PAPER . .	2 125-FT. ROLLS	49c
Ajax Cleanser . .	4 14-OZ. CANS	49c	Dog Food DAILY	10 1-LB. CANS	79c

Special! King-Size Offer!
24 NECTAR tea bags
packed in this handsomely decorated
KING-SIZE **Beverage Glass**



Jumbo 15-oz. size, just right for "double" drinks . . . weighted base, chip-resistant edge. Attractive baked-on enamel Game Bird designs—Grouse, Canada Goose, Pheasant or Canvas Back. Start your set now!

Both for 35¢

A&P Teas for Taste and Savings!

FINE QUALITY
Silverbrook Butter . . . . LB. PRINT **61c**

Sunnyfield Butter .	LB.	63c	Mild Cheddar WISCONSIN	LB.	49c
Large Eggs SUNNYBROOK	DOZ.	59c	Cream Cheese . .	2 8-OZ. PKGS.	33c
Swiss Cheese WISC. SLICED	LB.	59c	Muenster Cheese	8-OZ. PKG.	33c
Mel-O-Bit Slices .	8-OZ. PKG.	27c	Sharp Cheddar NEW YORK	1-LB.	69c
Jar Cheese KRAFT'S or BORDENS	2 5-OZ. JARS	49c	Ched-O-Bit Am. or Pimento	2 LB. LOAF	69c

Crestmont Ice Cream
VANILLA OR NEAPOLITAN
HALF GAL. SLICE PACK **79c**

Green Giant Peas	17-OZ. CAN	19c	Swift's Prem	12-OZ. CAN	37c	Silver Dust BLUE DETERGENT REG. PKG.	31c GIANT PKG. 75c
Green Giant Niblets . .	2 12-OZ. CANS	31c	Swift's Corned Beef . . .	12-OZ. CAN	49c	Ad Detergent BUY PKG. AT REG. PRICE GET ONE FOR HALF PRICE	2 PKGS. 55c
Green Giant Mexicorn	3 12-OZ. CANS	49c	Lifebuoy Soap	3 REG. CAKES 28c	2 BATH CAKES 25c	Vel Liquid COLGATE'S NEW DETERGENT	22-OZ. CAN 63c
Gerber's Baby Food STRAINED	5 5-OZ. JARS	47c	Rinso White	REG. PKG. 30c	LARGE PKG. 72c	Lux Soap	3 REG. CAKES 26c 2 BATH CAKES 25c

All prices in this ad effective thru Sat., Jan. 14

AMERICA'S FOREMOST FOOD RETAILER . . . SINCE 1859

A&P Super Markets

THE GREAT ATLANTIC & PACIFIC TEA COMPANY

BARGAIN HUNTERS

'55 and '56

Company and Officials' Cars

17 to choose from.

13—1955 PONTIACS

4—1956 PONTIACS

Hurry down for these bargains . . . Save $1,000.00 and more off original price on these Beautiful Cars with New Car Guarantee!

PONTIAC RETAIL STORE

65 MT. CLEMENS

Business Needs Employees WITH THIS TRAINING

Gregg Shorthand

Typewriting — Accounting
Bookkeeping — Mathematics
Comptometer — Calculator
Business English — Speedwriting
Vocabulary Study

Graduates of these courses are in demand. Salaries Are Good.

NEW CLASSES THIS WEEK

Day, Half-Day and Evening
VETERANS APPROVED

The Business Institute

7 West Lawrence Street, Pontiac — Phone FE 2-3551

Name ..... Address .....

Call in Person or Return This Ad for Information

THE BERRYS — By Carl Grubert

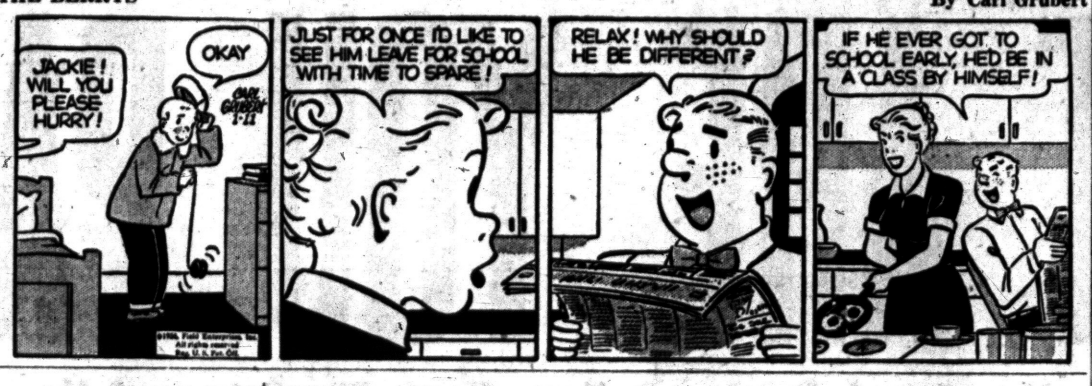

Los Alamos Will Get 5 New A-Reactors

LOS ALAMOS, N. M. (AP) — The University of California scientific laboratory here is constructing and designing five nuclear power reactors — one of which may lead to the design of a reactor capable of supplying this atomic city with power.

An announcement by the research laboratory said the laboratory which helped in the development of the atomic bomb is now engaged in "active research, design and construction of five nuclear" power reactors.

Dr. Norris Bradbury, laboratory director, said one of the reactors will eventually lead to the design of another reactor capable of supplying the city with power. Still another experiment will produce a "practical small-package power reactor capable of being easily transported to remote areas," he said.

All experiments "will advance materially the national program for the development of atomic reactors for eventual public use," Dr. Bradbury said.

Child Care Experts Worry

British Living Costs Force 4 Million Wives to Work

LONDON (AP)—Tucked away in a quiet corner of a factory yard, 20 children play in a nursery—symbols of a silent revolution that has altered the pattern of British family life.

Before World War II, only 900,000 British wives went out to work. Now nearly 4,000,000 are working. That is a third of all women and girls of working age in the country.

Sociologists and child welfare experts are worried. Tens of thousands of babies are taken daily by their mothers to factory and workshop nurseries. Hundreds of thousands of schoolchildren come home to empty houses, letting themselves in with their own keys and preparing the kitchen for their mothers' return.

Full employment in Britain has led to a booming demand for women workers—and the women are cashing in.

John Watson, chairman of London's famour Tower Bridge Magistrates Court, said recently: "A race of children is growing up whom I call 'latchkey children.' Mothers who go to work . . . are a major cause of juvenile crime."

But Ronald Ledger, who represents industrial Romford in Parliament, said, "It is not the bad mother who goes out to work . . . It is the working mother who is the one prepared to make a sacrifice."

The working wives blame the rocketing cost of living. With inflation and a "credit squeeze," Britain's shops are stacked with goods far out of grasp of the average family.

Sentenced for Murder

FLINT (AP)—Johnnie Williams, 36, of Flint, was sentenced Monday to 15-25 years in prison for second degree murder in the fatal stabbing of Charles N. McDaniel, 21, of Flint, outside a tavern last September.

Endorses Wayne U.

BIG RAPIDS (AP) — The Michigan Council of State College Presidents has endorsed "the principle" of including Wayne University, now operated by the city of Detroit, in the system of state-supported schools. The council cited Wayne for "outstanding educational service."

(Advertisement)

How To Hold FALSE TEETH More Firmly in Place

Do your false teeth annoy and embarrass by slipping, dropping or wobbling when you eat, laugh or talk? Just sprinkle a little FASTEETH on your plates. This alkaline (non-acid) powder holds false teeth more firmly and more comfortably. No gummy, gooey, pasty taste or feeling. Does not sour. Checks "plate odor" (denture breath). Get FASTEETH today at any drug counter.

Norway is laying the world's longest free cable span — the 16,568-foot high tension cable across the Sognefjord—Oslo reports.

GOOD WILL OFFER!

on NEW BLUE DETERGENT Silver Dust



No bluing needed —it's the modern *all-purpose* detergent!

New Blue Detergent Silver Dust washes clothes whiter, brighter than new—even in hardest water. Speeds dish-washing! Buy large size Silver Dust—the *only* blue detergent with a pastel color Cannon Face Cloth inside. (Cannon Dish Towel in the *Giant* Size!)

IN MOTOR TRANSPORT **GMC** LEADS THE WAY

Your key to Blue Chip values

GMC's New Hydra-Matic V8 Runabout

It tells the world you've arrived

EXPECT to make an impressive entrance when you whisk this Blue Chip beauty up to a customer's house.

Its sheer modernity—highlighted by that sweeping panoramic windshield—steals attention everywhere. It's proof-on-wheels your business is ready and able to invest in top-drawer tools—the better to reap long-term benefits.

So from your first day, you enjoy bossing the spirited might of an *over-square* V8. And you look forward to its superior efficiency all truck-life long.

You luxuriate in Hydra-Matic* operation that banishes drudgery from driving. And you anticipate its savings in brakes, tires and repairs over thousands of miles.

And while you're marveling at the way its massive frame and axles shrug off tonnage and time—you figure the extra return this GMC will bring at trade-in.

But words can't detail the list of Blue Chip GMC advantages. These you have to come in and try on for size—yourself—*tomorrow!*

**Hydra-Matic standard on many models; optional at extra cost on some others*

See us, too, for Triple-Checked used trucks

WILSON GMC CO.

675 Oakland Ave., Corner Oakland and Cass — Pontiac, Michigan

CLEARANCE of APPLIANCES!



Beautiful New 1956

30-INCH Electric Range

$148

NO MONEY DOWN

- Four 7-Heat Surface Unit Controls
- Four Superspeed Microtube Surface Units
- "Even Oven Heat" ends underbaking in some parts of oven, overbaking in others.
- Individual Removable Drip Pans
- King-Size Rotary Roaster (optional)
- Full-Width Non-glare Fluorescent Light
- Appliance Outlet . . . many more features

23" OVEN!
More oven area for small-size kitchens!

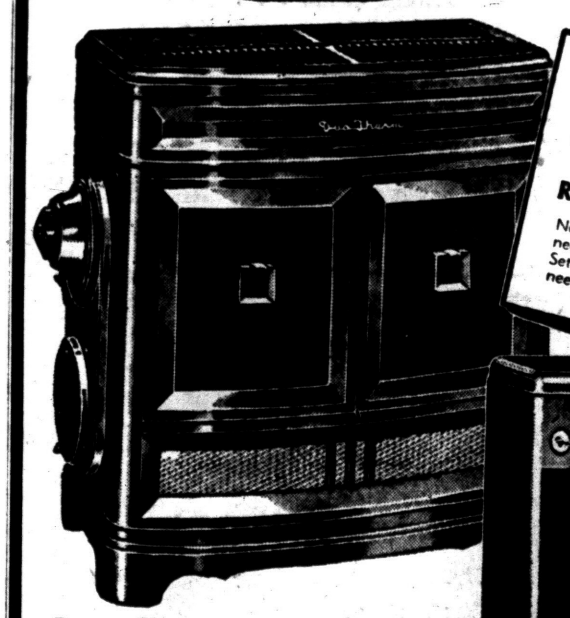

INCLUDED! Automatic Thermostat
Regularly $12.95
No wires or electricity needed. Easily attached. Set it for the heat you need and forget it.

Duo Therm Oil Heater

From $69.95

No Down Payment—2 Years to Pay!

The Duo-Therm looks like a fine piece of furniture in cordovan mahogany finish. Keeps 4 to 5 rooms warm and cozy in coldest weather. Has the famous Dual Chamber for perfect heat and economy. Thermostat, too!

OPEN FRIDAY NIGHT 'til 9

WKC
108 NORTH SAGINAW
Phone FEderal 3-7114

THE PONTIAC PRESS

PONTIAC, MICHIGAN, WEDNESDAY, JANUARY 11, 1956 TWENTY-ONE

Fashion Editors See Grace's Engagement Dress

'To Catch a Prince' Outfit Styled With Simple Lines

By JUDITH L. CLEMENCE

NEW YORK — What could be more timely or more exciting in the fashion world than a glimpse of the dress Grace Kelly wore when she announced her engagement to the Prince of Monaco?

* * *

Designer Branell calls the dress of pure silk beige dotted brocade, "To Catch a Prince." The princess dress has a fully pleated skirt, and sleeves are three-quarter in length. A white silk scarf adorns the neck.



JUDITH

Like all of Branell's clothes it is simple, designed to be worn, not to be a closet dweller. There is the eloquence of simplicity in this entire collection, a real lesson in fashion.

* * *

The slim costume dress is a strong influence here, topped by closely fitted jackets emphasizing the body with clinging line. In many instances Branell uses a cape over the dress in place of the jacket.

Always a favorite with visiting editors is Herbert Sondheim. His shows never drag and you can depend on seeing clothes that really are feminine. Sondheim wants the American woman to look beautiful but ladylike.

His collection stresses the slim, curved look with figure shaping concentrated on the bust. Bibs, ruching and under-banding outline the bust in almost every instance.

* * *

Most of the dresses have V or scooped necklines, but Sondheim does cover them occasionally with little jackets or boleros.

BASIC SUIT IDEAS

Long noted for the classic two or three-piece town and country suit, Davidow shows the basic suit ideas.

* * *

The gently fitted suit and the back-belted box jacket with sleeves cropped above the wristbone were shown during the National Press Week held in New York. There's an extra dividend too, in the stoles. Some of these are great and wide to wrap around a suit.

Companion toppers go along with most of the beautiful tweed suits in this collection.

Yesterday we told you about the "backward" movement in the spring collections of these New York designers. Today we found two more firms which have joined this movement.

* * *

Karen Stark (designer for Harvey Berin) appears to be really in favor of putting the emphasis in the rear. All of her bolero jackets button up the back and she doesn't apologize for the inconvenience. She merely tells you to get someone to help you.

ANOTHER BOOSTER

Roxane of Samuel Winston is another backer of the new movement. The best example of back fullness is this designer's "Swan Skirt" which swishes out in back in giant shell cascades.

The Berin line introduces four new silhouettes which it calls the Chiton, Whisk, Turned-About Jacket and Lamplight.

The Chiton is an overskirt derived from the Greek tunic, while the Whisk has a back flying panel (falling from the skirt).

The Lamplight silhouette is the sheath featuring a cummerbund at the waist which suddenly puffs into a ballooning sash at the back.

* * *

The junior group held showings Tuesday which included Jack Horwitz, Mr. Mort and Junior Sophisticates. We'll tell you about these collections at a later date.

* * *

Now we're on our way to attend a special preview of "King Lear" starring Orson Welles, Viveca Lindfors and Geraldine Fitzgerald.



Tabbed to emphasize a high-waisted look . . . a day dress of navy Italian silk linen from Herbert Sondheim's 1956 spring collection. White organdy pleating dotted with rhinestone buttons centers the bodice and finishes the sleeves.

Group Has Installation of Officers

In an impressive candlelight service, the 12 executive officers of the newly organized Women's Association of the Oakland Avenue United Presbyterian Church were installed.

Mrs. John Watkins, president of the Detroit Women's Presbyterial, conducted the Sunday evening installation at the church.

Installed were Mrs. Eldon Powley, president; Mrs. Donald Wilson, vice president of missions; Mrs. Lexie Williams, vice president of church service; Mrs. Donald Upton, recording secretary; Mrs. Gerald Schultz, treasurer, and Mrs. Charles Bradsher, assistant treasurer.

Others installed were Mrs. Theodore Allebach, literature secretary; Mrs. Richard Kelley, thank-offering secretary; Mrs. Park Wagg, prayer group secretary; Mrs. William Coffing, women's secretary, and Mrs. Ernal Lloyd, temperance and reform secretary.

Following the installation the women joined in the Sacrament of Communion, conducted by the Rev. Theodore R. Allebach, pastor of the church.

Dr. Morton Sobel to Moderate Panel Discussion at Pontiac High

Dr. Morton J. Sobel, director of the Michigan Regional Office of the Anti-Defamation League of B'nai B'rith, will moderate a panel discussion on the subject of prejudice. The panel will be presented to the Pontiac High School PTA Monday evening at 7:30. Mrs. Donald North will preside at the meeting.

The panel discussion will immediately follow the showing of the movie, "High Wall," a 32 minute film. The film is sponsored by the Anti-Defamation League of B'nai B'rith, by the Columbia Foundation of San Francisco, and by the State of Illinois Department of Public Welfare and of the Office of Superintendent of Public Instruction.

The film presents a case study of an insecure boy whose home life has steeped him in prejudice and has allowed him no freedom to develop as a normal person.

Dr. Sobel is a doctor of education in the field of Guidance and Counseling and is affiliated with Wayne University. He is an author of articles which have appeared in several national education magazines. A member of the Human Relations Committee of the State Association of YMCA's, he is also associated with the Michigan Society for Mental Health, the NAACP Association for Supervision and Curriculum Development, Advisory Committee to the Detroit Commission on Children and Youth, and chairman of the Adult Education Association of Michigan.



DR. MORTON J. SOBEL

Members of the panel include Dr. James McHugh, psychiatrist at Pontiac State Hospital; Frederick Ziem, Oakland County prosecuting attorney; the Rev. Allen Parker, minister of the Newman AME Church; Mrs. George Morrow, high school English teacher and Janet Carlisle, future teacher.

Dr. Maurice Thome, field representative of the Anti-Defamation League, and member of the program committee for the PTA, is in charge of arrangements.

Following the discussion, those attending will adjourn to the boys gymnasium for square dancing.



PAT ZIELKE

International Order of Job's Daughters, Bethel 5, recently installed Pat Zielke as honored queen. She is the daughter of Mr. and Mrs. Edward A. Zielke of Berwick boulevard.

INDIVIDUALIZED Hair Styling

AS YOU LIKE IT!

VERDA'S Beauty Shop

515 E. Pike FE 2-0361

Avon Apt. Bldg.

Evenings by Appointment

Friends Act Standoffish About Visits

They Should Call on Bride Without Being Invited

By EMILY POST

The following letter comes from a recent bride: "Will you please tell me if it is proper for a bride to invite her family and friends to her new house, or should they come by themselves to call on her.

"I was recently married and when none of my friends came to visit me I wondered why and was told that they were waiting for me to invite them. Shouldn't they come on their own accord, calling me first, of course, to see if I will be at home?"

Answer: It would have been correct for them to call on you without waiting for your invitation. But since a surprising number of persons do not know this, you yourself should in kindness invite them first.

"Dear Mrs. Post: The other evening a friend and I had dinner at one of the hotels here in town. For the first course we were served fresh pineapple cut into moon-shaped quarters.

"The edible part of the pineapple was cut into small triangular pieces and set back into the pineapple skin. On top of one of the pieces of pineapple was a toothpick with a cherry on it.

"My friend used the toothpick to pick up the pieces of pineapple. I used a fork. I think he was wrong to use the toothpick. Will you please tell me which one of us was right?"

Answer: Because you were seated at a dinner table, very definitely you were right.

"Dear Mrs. Post: I am a bachelor and have been invited to dinner for the first time in the house of a friend who was recently married. I met his wife just once. I would like to know if I should bring something for the hostess, such as a box of candy or flowers?"

Answer: It is not necessary nor usual to take anything.

Talks on European Trip

Slides and an interesting commentary of her European trip was presented by Mrs. Ivan Wilcox at the Tuesday evening meeting of Pontiac Toastmistress Club held at the Hotel Waldron.

Mrs. Orben Wilkins was toastmistress for the evening and Mrs. Robert Bunce gave the invocation.

"Critical Listening—a Need for the New Year" was the topic chosen by Gertrude Foley for her speech.

Mrs. P. Eugene Miller spoke on "Ideas Are a Mental Image." Critics for the evening were Mrs. Bunce, Mrs. Sidney Olson and Mrs. Clayton Rule.

Serving as grammarian was Shirley Dovre. Mrs. J. R. Shaffer served as tail twister, Mrs. Joseph McLeod was chief evaluator, and Mrs. Howard Wheatley conducted the table topic. The Oscar was awarded to Miss Foley.

Lucky 13 Members Honor Mrs. Deen

When members of the Lucky 13 Club met at the home of Mrs. Ralph Deen on Sterling avenue Monday evening, special tribute was given the hostess, the occasion being her birthday.

Mrs. John Bee will entertain the group at the Jan. 23 meeting in her home on East Chicago avenue.

'How to Make Your Wedding Go Smoothly'

Come in, write or phone for this booklet. There is no charge.

Pearce Floral Company

559 Orchard Lake Ave. Phone FE 2-0127

RUTH HAIGH

Custom Lamp Shades — Picture Framing Old Prints

165 Pierce St., Birmingham, MI 4-2002

HOURS: 9:30 TO 5 P. M. DAILY

Women's Section

Girls Will Don Bow-Ties

PARIS (INS)—In 1956 teenage girls in Paris will wear bow-ties and streamers.

Lempereur, Paris manufacturer for junior fashions, is reviving for spring the romantic ribbon and bow styles for girls. He shows strictly tailored shirtwaist dresses worn with bow-ties in black, or the basic color if the dress is printed.

To be really stylish looking, these bow-ties should have the authentic "masculine touch." Brother or boy friend will instruct in the tying technique.

The streamers, more girlish and just as Parisian, look best in black. They should be tied with tiny loops, with the long ends dangling to the skirt-hem.

* * *

Lempereur shows black velvet streamers on a white organdy party dress. The ribbon-bow is fixed to the shallow boat neck. The dress has puffy sleeves and looks most romantic.

You can also fix streamers to the belt at the middle of the front of a full-skirted party dress. A high necked dress with a white collar will become different looking if you wear it either with a bow-tie or with long streamers to fasten the collar.

Lempereur also suggests an orange-colored corduroy dress with a full skirt and the top buttoned at the back. Black satin streamers, fixed to the round, collarless neck are the only trimming.

City Federation Meets Monday at Powers Home

Mrs. Socrates Sekles, vice president, presided at the Monday afternoon meeting of the City Federation of Women's Clubs. Mrs. Howard O. Powers opened her home on Cherokee road for the gathering attended by 50 members.

* * *

Mrs. Ruth Weber Parshall spoke on the National Foundation for Infantile Paralysis, accompanying her talk with a film, "Remember Me."

The group voted to have the affiliated clubs take action on whether or not they would repeat the Meet Your Neighbor sale that was conducted by the federation last year.

* * *

Junior Child Study Club was the hostess group for the meeting, with Mrs. William Thomas, Mrs. Ross Walls and Mrs. Robert O'Connor assisting the hostess.

Mrs. Parshall Tells of Visit to Polio Center

Reporting on a recent visit to the Warm Springs, Ga., Polio Foundation, Mrs. Ruth W. Parshall, executive secretary of the Oakland County Chapter of the National Foundation for Infantile Paralysis, described new medicines and techniques in the treatment and prevention of the disease when she addressed members of St. Joseph Mercy Hospital Auxiliary.

* * *

The Monday afternoon meeting was held in McAuley Nurses' Home. Sister Mary William, hospital supervisor, told of the recent allotment received from the Ford Foundation and outlined the assistance it will give in the hospital's expansion program.

* * *

Mrs. Harold E. Brady will serve as chairman of a money-making project planned for March 16-17.

* * *

A card party is planned following the Feb. 13 meeting. Mrs. Edward G. Rockwell will serve as general chairman of the affair.

VFW Auxiliary Holds Meeting

Mrs. Loren Beach, Mrs. Allen Hersee and Mrs. Paul Boelter reported on their visit to Eaton Rapids VFW National Home at the Monday evening meeting of VFW 1008 Auxiliary. The group met in the American Legion Home.

* * *

A report was also given on the gifts sent to the patients at the Pontiac State Hospital at Christmastime, and on the work members are doing for the American Cancer Society.

The Oakland County Council meeting will be held Thursday evening in the VFW Hall.

SPECIALS

This Week Only

Knitting Worsted

2-Oz. Skein Reg. 75c 59¢

Nomotta Yarn

Sweater Kit

Bulky Reg. $3.98 $3.50

ORLON Reg. 59c 45¢

YARN MART

11 S. Saginaw. FE 5-5762

In Seaman's Basement

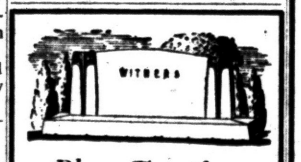

Plan Together Now

FOR YOUR FAMILY MEMORIAL

Now you can purchase your monument from income. Convenient monthly payments can be arranged through the new and exclusive GUARDIAN Insured Time-Payment Plan.

Choose your monument now when all may have a voice in its selection.

SEE US FOR COMPLETE DETAILS

We Erect Memorials in Any Michigan Cemetery

PONTIAC GRANITE AND MARBLE CO.

269 Oakland FE 2-4800

Geo. Slonaker & Sons

HEADLINE Beauty

CREATED by ANDRE



Exciting! New!

"SUPREME" Permanent Wave

$7.50 $10.00 $12.50

"WHERE QUALITY AND SERVICE IS SUPREME"

Open Wednesday All Day

Friday 'til 9 P. M.

No Appointment Needed! Immediate Service!

Andre Beauty Salon

2nd Floor Pontiac State Bank Bldg.

PHONE FE 5-9257

STAPP'S . . . JUVENILE BOOTERY . . .

MID-SEASON SHOE Sale!



children's boys' - girls'

growing girls' dress and casual shoes

SALE STARTS THURSDAY

CHILDRENS & MISSES Dress, Shoes, whites, patents, ties and straps. Values to $7.95 $4.90

Discontinued Styles in STRIDE-RITES.

GIRLS DRESS SHOES Whites, browns, blacks, straps, ties, casuals, patents and high-shoes. Values to $8.95 $3.80

$1.00 Pr. Table

Narrow widths for children and misses. Come in, look these bargains over! Every pair from regular stock.

HOUSE SLIPPERS

Tots', children's, boys', girls' big selections.

½ PRICE

BOYS' SHOE SPECIAL! Blue suede hi-style oxfords. Values to $9.95 ..... $4.90

GROWING GIRLS' patents, suedes, straps and school shoes. Values to $8.95 ..... $5.90

GROWING GIRLS' better oxfords Values to $8.95 ..... $6.90

GIRLS' & BOYS' oxfords, straps, dress and school shoes. Happy Hiker 'n Skip-Eze. Values to $8.95 ..... $4.90

BOYS' HI-CUTS Excellent Values. Values to $11.95. $6.95 and $7.95

STAPP'S

JUVENILE BOOTERY

28 E. Lawrence Street

Phone FE 2-3208

If your children's breakfast appetite is not what you'd like it to be, try letting them play for a half-hour before it's time to eat. A little exercise before meal-time will increase anyone's hunger.



custom-made
PERMANENTS

You'll be amazed when you see the hidden beauty in your hair brought to life with one of our very own custom permanents.

Individual Hair Styles Created Just for You by Tony and Carl

New Hair-Drying Comfort!
Relax and enjoy new hair-dying comfort with our "Beautaire" air-conditioned hair-dryer . . . like the sun and breeze on a summer day.



Tony's
Riker Bldg.—Rear of Lobby
FE 3-7186

Infants' Specialty Shop
Flora Mae Gift Shop
FE 2-3220
718 West Huron



LUGGAGE
Gifts for the Graduates

IN MATCHED SETS or SINGLE PIECES
From famous makers of Samsonite, Skyway, American Tourister, U. S. Atlantic, Congress.

Week Ends .....$7.95 to $19.95
Pullmans .....$9.98 to $34.95
Wardrobes .....$16.95 to $34.95
Men's Overniters ....$9.98 to $24.95
Men's Suiters .....$12.98 to $44.95
Men's 3-Suiters ....$13.95 to $27.50

Initials Free

PHILIP'S FINE LUGGAGE, SPORTING GOODS
79 North Saginaw Street



Conferring with members of his committee is James Kraus of Pontiac drive. James is chairman of the check-room committee for St. Frederick Alumni Association's fifth annual Alumni Dance. Pictured are (left) Pat Goodell of Moreland avenue and (right) Mrs. James Bradley of Rosedale avenue. The dance will be Saturday at the Knights of Columbus Hall with dancing from 9:30 p.m. to 1:30.

Actor 'Grows Old' at Beauty Parlor

By JOAN HANAUER

NEW YORK (INS)—E. G. Marshall is appearing on Broadway as an old man—and that means he has to go to the beauty parlor every three weeks, five hours at a stretch.

* * *

"I was so bored with wigs," he said, explaining why he bleaches his hair for his part in Sean O'Casey's "Red Roses for Me." "Audiences can spot them these days, even from the last row balcony.

"This way there's nothing phony about it. Of course, it makes me look a little spectacular riding on the bus. It's so long."

Marshall claims that he's not the sort of actor who plays a part better by putting on a beard or holding a prop. But he always seems to be changing his appearance for his acting.

* * *

"I've been in as many television plays as anybody," he said, naming the figure at over 400. "Yet I'm the least known actor on the street. It's because I've been wearing beards, mustaches, noses, bald heads.

TOO MANY OLD MEN

"I've played practically every type of character—every nationality, type of person, age character. But I'd rather not play so many old men."

* * *

Marshall, who aside from his hundreds of TV roles has been in some 11 Broadway plays and six movies, feels "there's no longer a career in the theater."

He says Alfred Lunt and Lynn Fontanne are exceptions to the rule, but adds:

"Even the Lunts do maybe one play every four years. Once you'd do one play—maybe three or four—a season.

* * *

"You can't even say you're going to be a TV or movie actor, you have to follow the haryest. The theater's narrowing. There are so few plays done, although in recent years musicals have been doing well. So few writers are writing continually for the theater.

WILL GET WORSE

"And it's going to get worse. The theater can only grow by what it feeds on—gradually it'll become like the opera. Mass entertainment is so easy to come by, so easily done.

* * *

"Today it costs $100,000 to put on a play, where years ago it would cost $25,000.

"Maybe television is stealing the theater's thunder. A good play is a good play regardless of the medium. And censorship is getting more sensible. They're beginning to realize that there are adult hours and children's hours.

"Just because it's living room entertainment a play doesn't have to deal with the minister at a Sunday picnic. People can turn off television if they're offended."

SPECIAL DIETETIC FOODS
Natural Health Foods
58 Wayne, Pontiac. FE 4-4601
Across from the Biker Garage
Talmee Surela, Owner

Group Hears Talk by Howard Estes

At the Monday afternoon meeting of the Woman's Literary Club, Howard Estes, superintendent of the Oakland County Infirmary and Convalescent Hospital, was the speaker.

* * *

Assisting the hostess, Mrs. Harry Vernon of West Rundell Street, was Mrs. A. F. Winters.

Thirty members attended the meeting and wlecomed Mrs. Mark A. Moran as a new member. Mrs. Ione Bartholomew, program chairman for the day, introduced the speaker.

Mr. Estes chose for his subject the bills passed by the State Legislature in 1955. Among them was mentioned one that declares the white pine the official tree of Michigan.

* * *

An all-day sewing meeting will be held Jan. 16 at the home of Mrs. J. H. Troyer on Dwight avenue.

Remember that fake fur is as fashionable as real fur this season, so you can flaunt fur of any kind.



Triple value for your sewing time! It's a cotton wrapon — it's a wool jerkin — also a terry-cloth coat for home chores, and the beach later! No fitting problems, it wraps. No ironing problems, it opens flat. Check that diagram — simple to sew!

Pattern 4669: Misses' sizes 12, 14, 16, 18, 20. Size 16 takes 2¼ yards 35-inch fabric.

This pattern easy to use, simple to sew, is tested for fit. Has complete illustrated instructions.

Send thirty-five cents in coins for this pattern — add 5 cents for each pattern for 1st-class mailing. Send to Anne Adams, care of 137 Pontiac Press; Pattern Dept., 243 West 17th St., New York 11, N. Y. Print plainly name, address with zone, size and style number.

Alumnae Will Meet

Alumnae of Alpha Xi Delta sorority will view a film, "Let's Take a Trip," presented by James Bunn, when they meet Monday evening at the Royal Oak home of Mrs. George Little. Assisting the hostess will be Mrs. Michael Carland of Birmingham and Mrs. E. R. Boyer Jr. of Farmington.

For a taste treat, try braised mushrooms. Slice ½ pound mushrooms, add two tablespoons boiling water, 1½ tablespoons butter or other table fat, and salt and pepper to taste. Cover and cook five minutes. Serve on toast with lemon.



Lu-Ray Pastel is beautiful and so very practical you'll use it every day. And the price is so astonishingly low! Imagine a 16-piece starter set, service for four at only. $2.95

DIXIE POTTERY
For Your Convenience
Open Daily 10 A. M. to 9 P. M.—Sunday, Noon to 9 P. M.
5281 Dixie Hwy. (Near Waterford) OR 3-1894

Water Softener Sale!
This Month's Special!

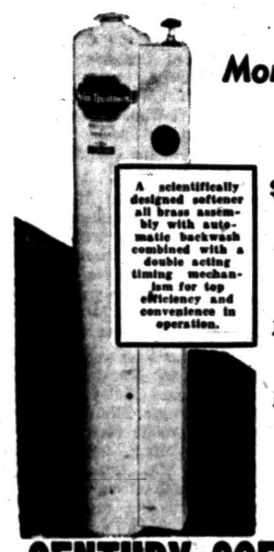

80,000 Grain
Reg. $339.00 NOW $219

Features:
1. Dialed Automatic Backwash, Automatically Timed Rinse.
2. Factory Warranty, 22 Years in the Softener Business.
3. Engineered for Simplicity, Designed for Beauty

FHA Terms

CENTURY SOFTENER CO.
1391 Melton Rd., Birmingham
MI 6-2074

Professional Permanent Wave—Gives a Soft Natural Appearance
PERMANENTS, from $5.00
CALLIE'S BEAUTY SHOP
116 N. Perry FE 2-6361



To Future Brides

Our years of experience in servicing Weddings is at your disposal. Come in and let us assist you in the floral arrangements for YOUR WEDDING.

Free Wedding Booklet Available

Jacobsen's Flowers
101 N. Saginaw St. Fine Gifts FE 3-7165

PARAMOUNT BEAUTY SCHOOL
11½ S. Saginaw, Eagle Theater Bldg., Pontiac, Mich.
Enrollments Available in Day or Evening Classes.
Write, phone or call in person for Free Pamphlet.
PHONE FEDERAL 4-2352

WIGGS Open Friday and Monday Till 9 P. M.



Solid Cherry Bedroom Group

Outstanding Buy in Solid Cherry Bedroom Grouping . . .

Brown Old World Finish . . . antique brass bail type . . . drawer pulls . . . all fully dustproof and center guided throughout . . . Choose just the pieces you need for your size room . . .

Double Dresser and Mirror 149.75
Double or Twin Size Bed 59.75
Chest of Drawers 99.75
Night Table 34.50

SPECIAL COMBINATION . . .
Double dresser, mirror and double or twin bed
$179.50

Even greater savings if you purchase the combination ensemble . . . worth much more if bought separately . . . Double Dresser, Mirror and Bed . . . $179.50.

Double or Twin Beds with Chest of Drawers . . .
$139.75

Save almost enough to buy the night table by purchasing this combination group . . . Remember, this is not just ordinary furniture but real Solid Cherry . . . each piece hand rubbed and outstanding value.

Christmas Left-Overs Marked Way Down

We've got the usual Christmas Leftovers . . . and they are marked down for clearance . . . for instance . . . China Pill Boxes or Jewelry Boxes for only 25c . . . odds and ends of ash trays and other ceramics marked way down . . . brass and copper one-of-a-kinds . . . odds and ends of kitchen stuff.

Lamps, Tables and Pictures . . . Plaques, Wall Racks and Shadow Boxes . . . Chairs, Sofas, Davenports and Sleep Sofas, too . . . There are loads of one-of-a-kinds . . . so come early to see the best selection . . . you'll pick some really unusual buys.

WIGGS
24 WEST HURON ST.

TERMS
15% DOWN
Up to 25 Months to Pay

Just Arrived
BOLTS and BOLTS
Fabulous New Fabrics for Drapery, Slipcovers, Upholstery.
All Seconds . . . Every Beautiful Yard
IMPORTED BELGIAN LINENS . . . LINEN TWEEDS
HAND-SCREENED PRINTS . . . SHEERS . . . CHINTZES

SPECIAL CLEARANCE
Limited yardage in Hand-Screened prints . . . linens, chintzes . . . just enough for that extra window, chair, or bed ruffle . . . Yd. 50¢
SPECIAL FROM

Calico Corners®

1640 S. TELEGRAPH RD., BLOOMFIELD HILLS, MICHIGAN
BOX 85 • 2½ MILES NORTH OF DEVON GABLES • FE 2-9163

Fruit Salad Doubles as Dessert

Mrs. Morrissey Layers Bananas With Nuts, Sauce

By JANET ODELL
Pontiac Press Home Editor

Fruit salad that can double as dessert is a welcome addition to your recipe file. We think you'll be pleased to add this Banana Salad of Mrs. James Morrissey's. She likes to serve it also as a late evening refreshment.

BANANA SALAD

By Mrs. James Morrissey

Bananas
1 pint whipping cream
Crushed peanuts
Orange sauce

To make the Orange Sauce, mix 1 egg, 1 cup sugar, 2 tablespoons flour and a pinch of salt. Stir well. Add 1½ cups orange juice. Cook over medium heat until as thick as a pudding. Chill and fold in the cream that has been whipped.

Slice bananas the long way into a salad bowl. Spoon on a layer of orange sauce, then add a layer of crushed peanuts. Repeat with more bananas, orange sauce and peanuts until the bowl is full. This should be combined just before serving time.



KATHRYNE ELAINE WAITES

Mr. and Mrs. George H. Waites of Pensacola, Fla., announce the engagement of their daughter, Kathryne Elaine, to Ernest D. McGinnis, son of Mr. and Mrs. James E. McGinnis of Adams road. He is presently stationed at Pensacola with the U. S. Navy. The couple plans a March wedding.



PHYLLIS ANDERSON

Mr. and Mrs. Clifford D. Anderson of Muskegon announce the engagement of their daughter, Phyllis, to Conrad Proctor, the son of Dr. and Mrs. Bruce Proctor of Lake Angelus. Phyllis is a junior in the School of Nursing at U. of M. and he is a freshman in the Medical School there. A June 23 wedding is planned.

Nurses Meet for Dinner

Thirty-seven members of the Public Health Nurses Section of the Oakland District Nurses Association held a dinner meeting at Aunt Fanny's on Monday evening.

* * *

"A World in a Week," an airline film tour of California presented by Walter Boyd, highlighted the evening's program.

Following the film presentation, Mr. Boyd discussed forthcoming developments in air travel and mentioned that in the not too distant future one will be able to fly to California in a little over four hours.

Mrs. Mary Burrell, president, conducted the business meeting and announced the plans for the April 9 meeting.

Mrs. Anyce Gillette of Birmingham, Mrs. Lorraine Black of Rochester and Josephine Seeley were elected to serve on the nominating committee.

Felt weatherstripping attached to the underside of chair rockers can prevent marred floors and all hat noise.

Women of Moose to Hold Conference

Mrs. Floyd Yeaman entertained members of the executive board of the Women of the Moose at her home on South Ardmore avenue Monday evening.

Plans were completed for the midwinter conference to be held in Pontiac on Jan. 29, with the Pontiac Chapter as the hostess group.

Mrs. Joseph Joanette, senior regent, and Ruby Maguire, junior graduate regent, were present at the meeting.

One Hundred Attend Film Showing by Pontiac Council PTA Members

One hundred members and friends of Pontiac Council of PTA convened Tuesday evening at Jefferson Junior High School to view a film "Board of Education in Action."

Members of the Board of Education, Mrs. Harry E. King, Dr. Walter L. Godsell and Rev. J. Allen Parker, were special guests. The audience participated in a question and answer period following the showing of the film, with the board members explaining the functions of the board. Dr. Dana P. Whitmer, superintendent of schools and J. Cecil Cov, assistant superintendent of schools were introduced.

The film was produced for a two-fold purpose: one, to inspire and guide school board members in performance and responsibility and secondly, to acquaint the general public with problems of the school board and to open avenues of cooperation.

It was recommended as an outgrowth of the citywide meeting of Scholarship chairmen that "Pontiac Council sponsor a third PTA scholarship for 1956-57 under the same policies as amended last year."

The annual Founder's Day Celebration will be held at Lincoln Junior High at 6:30 p.m. on Feb. 7. A pageant "Our Schools Today" will be presented.

Selected to serve on the nominating committee were Mrs. Merlin Sanderson, Mrs. George Wyman, Mrs. Wayne Weaver, Ralph Dawe and Theodore Wiersema.

Arrangements have been made by the Council to offer a PTA leadership training course being given by Wayne University. The course will be given for eight consecutive Monday evenings from 7:30 to 9:30 at Pontiac High School. Enrollment will be March 19.

A training meeting for members of the nominating committee will be Jan. 16 at the Adah Shelly Library at 1:30 p.m.

A social hour followed the meeting with refreshments served by Whittier, Jefferson Junior High, Bagley, and Central school PTA's.

Coming Events

Welcome Rebekah Lodge 246 will meet Thursday at 7:30 p.m. in the Malta Temple. A semi-public installation at 8 o'clock will follow the meeting.

The WSCS of Oakland Park Methodist Church will meet Thursday at 7:30 p.m. The film, "Ming-May of Malaya," will be shown.

The Royal Neighbors of America will meet Thursday at 8 p.m. in the Grotto Hall on West Pike street.

The Friends' prayer meeting will be held at the home of Mrs. Mattie Jackson, 27 Miller St., Thursday at 7:30 p.m.

Mental Talks Given Before Epsilon Group

Berner Hansen, psychiatric worker in the social service department of Pontiac State Hospital and Zeena Rassoff of the psychology department were speakers at the recent meeting of Epsilon Chapter of Alpha Delta Kappa Sorority.

The speakers told of their work at the hospital and of the need for help from the community. Mrs. Lola Sandage opened her home on Cameron avenue for the meeting.

Short Curl Permanents From $6.50

IMPERIAL Beauty Salon
29 E. Pike St. FE 4-2878

Arthur's
48 N. Saginaw St.

CONTINUING JANUARY CLEARANCE

DRASTIC REDUCTIONS
In Children's Wear

SNOW SUITS
Regular to 19.98 $11
Regular to 25.00 $16
Wind and water repellent nylon, imported fine combed poplin. Contrast or embroidered trim. Sizes toddlers', and 3 to 6x.

GIRLS' ROBES
Reg. to 7.98 $5
Reg. to 9.98 $7
Choose from a wonerful collection of prints or solids. Nylon or rayon quilts. Sizes infants' through sub teens'.

Young Folk Shop—Lower Level

Arthur's
48 N. Saginaw St.

Continuing January Clearance

ENTIRE STOCK
NATIONALLY ADVERTISED
BETTER HATS
Reg. to 7.95 2.90
Reg. to 12.95 4.90
Reg. to 18.95 9.90

ALL WINTER PATTERN HATS
Felts, velours, beaver, satin, and angora. All styles, colors and head sizes.
Regular to $50 15.90

Arthur's Continuing January
48 N. Saginaw St.

CLEARANCE
NATIONALLY ADVERTISED
951 PAIRS
SHOES
Many More Pairs Added to Each Group

Regular to 12.95 Jasqueline, Naturalizer & Risque 7.85
Regular to 16.95 Marquise 9.85
Regular to 22.95 Martinique 14.85
All Colors, All Heel Heights, Suedes, Calfs, Patents

162 PAIRS OF SPORTS SHOES
Reg. 8.95
Loafers and oxfords. In brown, black, beige, etc. 4.85

Shoe Salon—Mezzanine

Arthur's
48 N. Saginaw St.

CLEARANCE & SPECIAL PURCHASE
SALE COATS AND DRESSES

CASUAL COATS
Sale Includes
• Wool chinchilla
• Wool fleece
• Twed and alpaca
• 100% camel hair
• Wool Martinique
• Wool hopsacking
• Imported tweed
• Wool zibeline
• Wool plush
• Wool and cashmere
• Full length
• Box, fitted
• Slim coats
• Flared coats
• Navy, black
• Pastel colors
• Dark colors
• Junior sizes
• Misses' sizes
• Women's sizes

Regularly Sold to 49.95 . . . . . $27
Regularly Sold to 59.95 . . . . . $37
Regularly Sold to 69.95 . . . . . $47
Regularly Sold to 79.95 . . . . . $57

Coat Salon—Second Floor

DRESSES $8
Regularly Sold to 24.95 . . . . .
$15
Regularly Sold to 29.95 . . . . .
$18
Regularly Sold to 35.00 . . . . .
$24
Regularly Sold to 39.95 . . . . .

• Pure silk
• Rayon and acetate
• Wool knits, tweeds
• Novelty fabrics
• 1 & 2 pieces
• Jacket styles
• Prints, pastels
• Junior, misses' and women's

Better Dresses—Second Floor

FURRED COATS
Sale Includes
• Genuine mink
• Genuine beaver
• Dyed persian lamb
• Dyed muskrat
• Dyed squirrel
• Dyed white fox
• Knub-tweed
• Wool zibeline
• Cashmere and wool
• Wool plush
• Bolivia
• Long coats
• Slim coats
• Fitted Coats
• Navy, Black
• Pastel colors
• Dark shades
• Junior sizes
• Misses' sizes
• Half sizes

Regularly Sold to 119.00 . . . . . $66
Regularly Sold to 129.00 . . . . . $76
Regularly Sold to 139.00 . . . . . $86
Regularly Sold to 149.00 . . . . . $96

Coat Salon—Second Floor

BUDGET DRESSES
• Dressy and casual styles
• Wool jersey, rayon or acetate
• Rayon taffeta and crepe
• Black, colors, plaids, stripes
• Junior and misses sizes

Regularly Sold to 10.98 . . $6
Regularly Sold to 14.98 . . $8
Regularly Sold to 17.98 . . $10

Park at Our Front Door
Open Every Night
'til 9
Saturday 'til 6

Bloomfield
FASHION SHOP
1662 S. TELEGRAPH RD.

Further Reductions! Greater Mark-Downs!

Entire Stock of Fall and Winter Fashions!

Clearance

REPEAT SALE!

THURSDAY! FRIDAY! SATURDAY!

182 Dresses

CASUAL DRESSES! DRESSY DRESSES!
COCKTAIL DRESSES! FORMALS!

Out They Go Regardless of Original Cost!

REDUCED UP TO 1/2 OFF

Imagine 22.95 Dresses now 11.50; 29.95 Dresses now 15.00; 34.95 Dresses now 17.50; 39.95 Dresses now 20.00; 45.00 Dresses now 22.50; 49.95 Dresses now 25.00! Dresses to Wear Now Thru Early Spring!

Juniors 9 to 15—Misses' 12 to 20—Half Sizes 14½ to 22½

SWEATERS

Wondameres! Belgimeres! Lambs Wool! Nylons!

Were 5.95—Now $4 *Were 7.95—Now* $5 *Were 10.95—Now* $6

A Terrific Color Selection! Long Sleeve Slip-ons!
Short Sleeve Slip-ons! Cardigans! Novelties!

Housecoats and Robes, now 1/3 OFF

Jersey Blouses
Were 7.95 Now $4 *Were 9.95 Now* $6
Pastels! Dark Colors! Tailored!
Jewel Trims! Sizes 32 to 38

Cotton Blouses
Were to 7.95 Now $2 *Were to 8.95 Now* $4
Famous Makes! Solid Colors!
Prints! Plaids! Sizes 32 to 38!

WINTER COATS $59 and $79
Fine Fashion Coats in Forstmann's!
Imported Tweeds and Worumbos!
Values to $99.95

Bags! Pocketbooks!
Important Fabrics and Leathers
Smart Shapes Best Colors—Now 1/3 OFF

Bermuda Shorts
Wools! Corduroys! Plaids!
Were 5.98—Now 3.97
Were 7.95—Now 4.97
Were 10.95—Now 6.97

All Sales Final! No C.O.D.'s! No Approvals! No Layaways!

Luncheon Given for Bride-Elect Evelyn Talan

Mrs. Irving Steinman and Mrs. Alvin Steinman were hostesses at a luncheon honoring bide-elect Evelyn Talan Tuesday at Rotunda Inn.

* * *

Evelyn, the daughter of Mrs. William Talan of Detroit and the late Mr. Talan, is the bride-elect of Marvin Barnett of Bloomfield terrace. He is the son of Mrs. Joseph Barnett of Detroit.

Out-of-town guests included Mrs. Edward Rosenberg, Mrs. Sam Magidsohn, Mrs. Harry Benson, Mrs. Arthur Benson, Mrs. George Dickstein, Mrs. Bernard Dickstein, Mrs. Saul Syde, Mrs. William Shapiro, Margaret Dubois and Ann Brenner, all from Flint.

Guests from Detroit were Mrs. Sam Babcock, Mrs. Maurice Barnett, Mrs. Sam Silver, Mrs. Harold Lampear, Mrs. Milton Golden and Mrs. Norman Wachler.

* * *

Miss Talan and Mr. Barnett will be married Feb. 7 at the Bel Aire Terrace in Detroit.



Chatting with her mother, Mrs. William Talan (left), and Mrs. Joseph Barnett (center) is Evelyn Talan of Detroit. The occasion was a luncheon at Rotunda Inn Tuesday afternoon honoring Evelyn. Evelyn is the bride-elect of Marvin Barnett of Bloomfield terrace. Mrs. Irving Steinman and Mrs. Alvin Steinman were hostesses at the luncheon.

Black, long the most popular color for Spanish women's clothes because of the frequency of mourning, gives way to brighter hues. Spanish ladies are much more interested now in dark blues and greens.

TURN YOUR LONGHAND INTO SHORTHAND WITH
Speedwriting®
The Shorthand Whitten with a b c's
Your Shortcut to a Better Job — MORE Pay!
SHORTER—EASIER
New Classes This Week
The Business Institute
Phone FE 2-3551 for Information or Visit Class
7 West Lawrence Street, Pontiac Phone FE 2-3551

Dr. McHugh Addresses Zeta Chapter of Sorority

At the Tuesday evening meeting of Zeta Chapter of the Alpha Delta Kappa sorority, Dr. James M. McHugh of the Pontiac State Hospital addressed the members.

Dr. McHugh spoke of the development of the children's program at the hospital and of the importance of early recognition and treatment as "re-education to a consistent order of living."

The great need of public acceptance of mental disturbances as illness was also stressed by the speaker. He stated that 50 per cent of hospital beds are occupied by the seriously mentally ill.

Mrs. N. G. Polk, vice president of the chapter, introduced the speaker. Mrs. Harold Newstead conducted the business meeting.

Mrs. Mary Wagner entertained the group at her home on Oriole road. Assisting the hostess was Mrs. Ruth Wright.

Mrs. Charles Buck and Twins Honored

Mrs. Charles Buck and her twin son and daughter, Steven and Catherine, were guests of honor at a party following the Monday afternoon meeting of Chapter CL, PEO Sisterhood. Mrs. Buck is the immediate past president of the group.

Hostess for the meeting and party was Mrs. Clark Morgan of West Walton boulevard. Mrs. W. Henry Sink presided at the business meeting, after which Mrs. Howard O' Toole and Mrs. Waldron Keasey had charge of the program.

The next meeting will be January 23 at the home of Mrs. Charles Matson of Denby drive.

Beauty Clinic

by Edythe McCulloch

Causes of Damaged Hair

Healthy hair is shiny, manageable and elastic and grows to considerable length before breaking. Takes a good permanent and holds a finger wave. Damaged hair is bushy, brittle, breaks or splits at the ends . . . and is of course, very unmanageable. The chief cause of damaged hair is detergent shampoo. This type is a good cleanser, but it removes much of the natural oil and breaks down the hair shaft. Some strong textures of hair are able to resist this type of cleansing for a long time. For this reason, it is difficult for many women to realize that this is the real cause of their dry, lifeless hair. They are apt to blame their last permanent wave. Color rinses are also a hazard as they do not shampoo off completely. A small percent is left on the hair and gradually a coating is formed which makes permanent waving and hair dressing difficult. Penetrating hair tints are less damaging but even these dry a few textures of hair. Lacquer should not be used constantly. Spray your hair for special occasions without expecting any damage.

Phone Edythe McCulloch Beauty Shop, FE 2-7431 606 Pontiac State Bank Bldg.

BIG SALE
STORM COATS JACKETS Snow Suits

All Through the Store Clearance!

Children's Coats—Jackets

GIRLS' TODDLER SETS, Sizes 2-4	$10
GIRLS' WINTER SETS, Sizes 3-14	20% OFF
GIRLS' WINTER COATS, Sizes 7-14	$12
GIRLS' STORM COATS, Sizes 3 and 4 only	$6
BOYS' TODDLER COAT SETS, Size 2 only, Reg. $29.98	$12
BOYS' JACKET AND SHORTY COATS, Sizes 4-12	20% OFF
BOYS' REVERSIBLE JACKETS, Sizes 3 to 12	$3

Children's Snow Suits

GIRLS' TODDLER WHITE SNOW SUITS, Sizes 2-4. Were $19.98	$12
GIRLS' TODDLER SNOW SUITS, Sizes 2-4	$6
BOYS' TODDLER SNOW SUITS, Sizes 2-4	$11

WINTER HATS
GIRLS' HATS 50c BOYS' CAPS 50c

Girls' Wear

ONE RACK GIRLS' WEAR, Sizes 3-14	$2
ONE RACK GIRLS' SPORTSWEAR Sizes 3-14	20% OFF
SWEATERS, Navy Only. Sizes 7-14	$2

Boys' Wear

BOYS' SHIRTS, Sizes 6-12	$1
BOYS' CORDUROY SLACKS, Sizes 8-12	$3
BOYS' FANCY VESTS	$1

The **Margaret Ann Shop**
W. Huron St. Riker Bldg.

JANUARY CLEARANCE SALE



- Fully reconditioned used machines
- SINGER Floor Models
- SINGER® Demonstrators

Some as low as $59.50

SINGER 4 STAR SPECIAL $59.50

with only $5.00 DOWN
EASY TERMS

Look for this tag! It's your guarantee that the used SINGER Machine you buy has been
- Fully reconditioned
- By SINGER-trained experts
- With warranted SINGER® parts
- Backed by SINGER SEWING MACHINE COMPANY

CABINETS! PORTABLES! PERIOD and MODERN STYLES! Many one and two of a kind! Come early for best selection.

®A Trade Mark of THE SINGER MFG. CO.

ON SALE AT YOUR
SINGER SEWING CENTER
Listed in your telephone book only under SINGER SEWING MACHINE CO.

PONTIAC 102 N. SAGINAW FE 2-0811
BIRMINGHAM 177 WEST MAPLE MI 4-0050

U. of M. Alumnae Meet 23 Scholarship Candidates

Mrs. Scott Is Hostess for Affair

PHS Seniors Are Guests at Tuesday Gathering

Mrs. Collis A. Scott was hostess Tuesday evening in her Franklin boulevard home to Pontiac High School seniors who are candidates for the University of Michigan Regents-Alumnae Scholarship, and members of the committee of the University of Michigan Alumnae Club.

The scholarships are designed to make the university's educational resources more widely available to promising young men and women of the state, who without assistance would find it difficult to secure a university education.

Through the work of the U. of M. Alumnae Club of Pontiac over a period of years, the university has granted approximately 75 scholarships to Pontiac students, besides several honor awards.

Twenty-three Pontiac High School students have applied this year for the scholarship.

Mrs. W. O. Roeser is president of the alumnae group and Mrs. Harry J. Richards is chairman of the scholarship committee.

Assisting Mrs. Richards are Mrs. John Ashby, Mrs. Robert B. Tarr, Iama Hook, Louis H. Schimmel, Judge H. Russel Holland, Terrance Murphy and Dr. William A. Gordon.

Mrs. Donald McCandless was chairman of the social committee assisted by Mrs. Charles H. Harmon, Mrs. Clarence Carlson and Kate Sawyer.

The university colors were used on the refreshment table at which Mrs. Roeser poured.



Pontiac Press Photo

Pictured as they discuss activities of the Bloomfield Hills Branch of the National Farm and Garden Association, prior to their annual meeting, are (left to right) Mrs. J. Hawley Otis of Barbour terrace, retiring president; Mrs. Edward S. Wellock of Kirkway road, president-elect, and Mrs. Theodore O. Yntema of Franklin road. Mrs. Yntema was hostess to the group at her Bloomfield Hills home on Monday afternoon.

Bloomfield Garden Club Has Election

Mrs. E. S. Wellock Named President of Hills Branch

Mrs. Theodore O. Yntema entertained members of the Bloomfield Hills Branch of Women's National Farm and Garden Association on Monday at her home on Franklin road, Bloomfield Hills.

At the annual meeting, officers were elected for the coming year. Mrs. Edward S. Wellock will serve as president, assisted by Mrs. Edgar B. Flint, first vice president, and Mrs. Robert C. Vanderkloot, second vice president.

Mrs. John D. Tebben is recording secretary; Mrs. Dean Draper, corresponding secretary, Mrs. Frederick Jeynes, treasurer, and Mrs. Irving H. MacKenzie, assistant treasurer.

A gold and white color scheme was carried out in the appointments at the tea table at which Mrs. Leslie H. Green, Mrs. Edward S. Wellock, Mrs. Horace P. Shaw and Mrs. James J. Nance presided.

Rolling a skein of yarn can be simplified by loosening the screw on top of a lamp shade and winding the skein around the shade. The shade revolves, making winding easier.

Musicale Presents Great Composers

The A Capella Choir of Pontiac Senior High School presented the program at the Tuesday Musicale Club held Tuesday afternoon in Fellowship Hall of Grace Lutheran Church. George Putnam directed the 60 voice choir.

Included on the program were songs by such great composers as Wagner, Mozart, Homilius, Gounod, Smetana and others. Among the religious numbers presented were "Ave Verum," "Lovely Appear" and "Psalm 150."

A contrast to the full-voiced choir were the flute solos by Sharon Hinkel of Rochester, a member of the Pontiac Symphony Orchestra. She was accompanied by her mother.

Mrs. M. J. Wager introduced the program members and Mrs. H. G. Woolcock presided at the business meeting.

The tea table was attractive in a green and white color scheme at which Mrs. B. J. Habel and Mrs. Jack Strait presided.

Serving on the welcoming committee were Mrs. Habel and Mrs. A. G. Nicholie. The next meeting of the club will be the annual mens night Feb. 14 in Washington Junior High School auditorium.

Hadassah Sees Film on Israel's Development

The film, "A New Morning," illustrating Israel from Dan to Elat, and showing Hadassah's impact on various places, was enjoyed by members of the Pontiac Chapter of Hadassah when they met Monday evening.

Mrs. James Rosenthal was chairman of the honor roll victory party, which is an annual affair of the group. An evening of cards followed the program.

Unusual Music to Be Presented

The second in a series of programs presenting unusual and rarely performed musical works from many periods will be held this evening at 8:30 in the Detroit Institute of Arts auditorium. Felix Resnick will conduct the Detroit Symphony Orchestra.

The program will feature "Sacred and Profane Dances" by Debussy and Bloch's "Concerto Grosso" for string orchestra and piano.

Soloists will be Edward Druzinsky, a harpist with the Detroit Symphony Orchestra, and Joan Freeman, pianist, who is well known throughout Michigan for solo appearances with symphony orchestras and recitals.



CAROL ANN BAKER

The engagement of their daughter Carol Ann to Everett R. Shepherd, is announced by Mr. and Mrs. Ora Baker of Foster street. He is the son of Mr. and Mrs. D F. Shepherd of Kentucky.

Sylvanites Honored

Mrs. Anthony Osler was hostess to the New Sylvanites Club on Thursday evening at her home on Garland avenue.

Members enjoyed a White Elephant sale, and plans were made for a husbands' night to be held in the near future. The next meeting of the group will be held at the home of Mrs. Howard White on Avondale avenue.

Don't neglect the plumbing under the sink. Scrub pipes with hot soapsuds to keep them clean.

PTA Activities

Longfellow

Longfellow School PTA executive board will meet in the library at 1:30 p.m. Thursday. The Longfellow PTA will meet Thursday at 2:30 p.m. in the auditorium. Robert Lewis will speak on safety.

Wilson

Wilson School PTA will meet Thursday at 2:30 p.m. in the school auditorium. Marguerite Parrish of the Pontiac State Hospital will present a psycho-drama on the care of patients.

Linda Vista

Th executive board of Linda Vista PTA will meet Thursday at 7:30 p.m. in Emerson School.

Party and Club Entertainment
JACKIE RAE STUDIO
Senior Student Talent on Review
Call in Advance for Booking Dates
Jackie Rae Studio
214 S. Telegraph Rd. FE 2-2128

FEDERAL'S
Our Corsetieres will fit you correctly at no extra charge!



Full flattery for the scant figure . . . neatly contoured by
PETER PAN
3.95
A. 'INNER CIRCLE' uplift bra
Pre-formed cup. Uplift that lasts for the lifetime of the bra. Sturdy cotton, sizes 32-36 A and B.
B. 'HIDDEN TREASURE' bra
Fuller natural contours built right into this miracle bra. White only in sizes 32 to 36 A and B.
Credit-Shop with Purchase Coupons!
FEDERAL dept. stores
SAGINAW AT WARREN, PONTIAC

Ladies!!!
Dresses . . . ⅓ & ½ Off
Skirts ⅓ off
Blouses 1/3 Off
Cotton - Rayon - Jersey
Large Size ROBES ½ Off
Children's Wear
Dresses . . . . . ⅓ Off
Girls' Sub-Teen Jackets $7.98
Reg. $10.98—Now
Odds and Ends Table . . . . . $1.00 - $1.98
Boys' Pants—Shirts—Girls' Blouses—Sweaters—Baby Pajamas—Sleepers
Cecile's
4494 Dixie Highway—Drayton Plains—OR 3-7224
Open Monday 'til 8 Friday Nite 'til 9

January Clearance

of Better Quality
BOLT END FABRICS
SAVE Up to 50%!
Upholster your old furniture at terrific savings! Choose from latest fabrics in the season's best colors and patterns. We have a tremendous selection . . . but ACT NOW!
CHAIRS as low as $35
SOFAS as low as $75
Work Guaranteed for 5 Years
WILLIAM WRIGHT
Furniture Makers and Upholsterers
270 Orchard Lake Ave.
FE 4-0558

manufacturer's close-out of higher-priced finely made imported and domestic
Wool Gloves and Mittens
1.39
OR 3 PAIR FOR $4
You would ordinarily pay much more for mittens and gloves as outstanding as these in workmanship and fine detail . . . a gay collection of dark colors and soft pastels for smart casual wear. Sizes small, medium or large.
GLOVES STREET LEVEL

Jacobson's
STORE HOURS: Monday thru Saturday 9:30 A.M. until 5:30 P.M.
MAPLE at BATES BIRMINGHAM

Special January Lingerie Event!

save money during this opportunity to buy Vanity Fair's beautiful lace-lavished nylon tricot slip and gown at little prices
6.95 SLIP
Sizes 32 to 40
8.95 GOWN
Sizes 32 to 42
During this special January selling event you will be able to buy luxurious Vanity Fair lingerie at unnusually low prices . . . smooth-fitting slips and gowns, generously frosted with exquisite rose-patterned lace.
The Slip: White or yellow nylon tricot with a lined lace bodice and four inches of lace rimming the hem.
The Gown: Aqua or yellow nylon tricot with a lace bodice.
LINGERIE PARKING LEVEL
2-Hour Free Parking
HAVE YOUR TICKET VALIDATED WHEN YOU MAKE A PURCHASE AT JACOBSON'S
Jacobson's
MAPLE at BATES BIRMINGHAM

MORAN'S HEALTH CLUB
MARK A. MORAN
Physiotherapyst
SWEDISH MASSAGE PRACTIPEDICS
742 W. HURON
BUS. PHONE FE 5-8273 FE 4-6310

DISTRIBUTOR of
Service Station Equipment
- Sunnen Pin Hone Equipment
- Blackhawk Porto Power
- Proto Tools
- Globe Hoists
- Champion Air Compressors
- Bink's Spray Equipment
- ARO Lubrication Equipment
- Sioux Valve Equipment and Tools
- Chicago Pneumatic Tools
- Bean Visualiner & Wheel Balancers

PONTIAC MOTOR PARTS
"Parts Headquarters for the Doctor of Motors"
Automotive Parts and Equipment
84 South Perry St. Phone FE 2-0106

Pontiac Archers Hosts for 1956 State Tourney

Michigan archers will return to Pontiac for their 1956 state championships.

Al Tang, reelected 3rd District director, who attended the annual meeting in Lansing, Sunday, reports the event this year is expected to attract far more than the 299 who took part in the rain-drenched 1955 affair.

This year's test is a one-day shoot, Sunday, Aug. 26. It will be held at the Pontiac Archery Club's headquarters at Pontiac Lake Recreation Area.

Tang also reported the nationals this year will be held July 2-3-4-5 at Colorado Springs, Colo.

Detroiter Jim Turk was reelected president and Kalamazoo's Carl Palmatier will open his 25th straight year as secretary. He also is national tourney chairman.

Cage Results

COLLEGE BASKETBALL
EAST
Dartmouth 71, Harvard 58
Holy Cross 105, Rhode Island 61
Seton Hall 84, Xavier (Ohio) 73
SOUTH
George Washington 78, Wake Forest 74
North Carolina 101, Virginia 65
Duke 63, South Carolina 52
Furman 94, Richmond 85
Washington & Lee 103, Roanoke 79
MIDWEST
Marquette 78, Valparaiso 76
Cornell (Iowa) 75, Grinnell 63
Indiana Tech 86, Huntington 74
DePauw 85, Wabash 73
Beloit 89, North Central Illinois 69
Elmhurst (Ill) 72, Lake Forest 64
Calvin 63, Kalamazoo 60
Anderson 94, Indiana Central 75
Findlay 89, Ashland 70
Wayne (Mich) 78, Central Michigan 67
SOUTHWEST
Rice 80, Texas Christian 60
Southern Methodist 97, Texas A&M 68
East Texas 73, Louisiana Tech 55
West Texas 85, Hardin-Simmons 76
FAR WEST
San Francisco 74, Santa Clara 56
Oregon 53, Washington 51 (OT)

Federal Jury Indicts 2 Ring Guilds



AP Wirephoto
INDICTED BOXING GUILD OFFICIALS — Charles Johnston, left, general president of the International Boxing Guild, and William Daly, right, the general treasurer of the organization, were indicted by a federal grand jury in Cleveland, Ohio, on charges of boycotting and other violations of the Sherman anti-trust act. The International Boxing Guild, the Boxing Guild of Ohio and Albert W. Del Monte, president of the Ohio Guild, also were indicted.

Three Officers Named in Action at Cleveland

Boycotting, Violations of Sherman Act Listed Among Charges

CLEVELAND (AP) — Two boxing guilds and three of their officers were under indictment today, charged with boycotting and otherwise violating the Sherman Anti-Trust Act.

One of the defendants named in the indictment, returned yesterday by a federal grand jury here, says his group did not boycott anyone and worked for the good of fighters because "the promoters were making all the money from television."

* * *

The denial was made by Albert W. Del Monte of Cleveland, president of the Boxing Guild of Ohio.

Named with Del Monte and the Ohio Guild in the seven-page indictment were the International Boxing Guild of New York City, Charles Johnston of New York, general president of the IBG, and William Daly of Englewood, N. J., IBG general trasurer.

The IBG is an association of local boxing managers' guilds. Its membership includes managers of virtually all boxers participating in major bouts in this country.

* * *

Charges listed in the indictment included:

Boycotting of boxing shows when fighters managed by non-guild members were involved; boycotting of shows not approved by the International Boxing Guild or its affiliates; refusal of guild members to match their fighters with those managed by non-guild managers; fixing minimum prices at which they would allow their fighters to appear in televised bouts; boycotting and otherwise seeking to prevent televised studio boxing shows; boycotting of shows involving a fighter who appeared in a telecast studio bout.

* * *

The trial will be held here, but no date has been set. Maximum penalty on conviction would be a year in jail and a $50,000 fine for the individuals and a $50,000 fine for the guilds.

The indictment charged the defendants and other IBG members started their alleged conspiracy in 1952, the year the IBG was formed.

Tops in NHL

Red Wings' Power Play Is Used to Advantage

MONTREAL (AP)—Statistics show the Detroit Red Wings have the best power play in National League hockey. But the same figures rate the Montreal Canadiens and New York Rangers the top penalty killers in the league.

The statistics were released yesterday in connection with a proposal that a penalty against a team should expire when the opposition scores a goal.

The power play generally is used to try to jam a goal when the opposition is light a man. By this play Detroit had scored 33 of its 75 goals up through Dec. 28. Thus, 48 per cent of the Wings' goals were made while the other team was short-handed. The Canadiens scored 37 of their 103 goals, or 36 per cent, under similar circumstances.

* * *

In 33 games, Detroit had a one-man advantage 150 times and a two-man advantage 10 times and cashed in for 33 goals. The Canadiens got their 37 by being one man up 156 times and two up eight times.

Montreal was a man short 173 times and yielded only 14 goals on those occasions. It defended successfully 15 of 16 times it was two men short.

Barron Victor in Pro-Am Test

New York Pro Takes Down $1,500, Beats 'Name' Stars

MIAMI BEACH, Fla. (AP)—Herman Barron headed south for a series of golf tournaments in Latin American countries today after pocketing $1,200 for one day's play in the Bayshore Pro-Amateur.

* * *

A club pro at White Plains, N.Y., Barron defeated such "name" golfers as Sam Snead and Ed Furgol yesterday in the 18-hole affair over the 6,577-yard, par 36-36—72 Bayshore Course.

* * *

The New Yorker carded a 32-35—67 and won the strictly pro division by two strokes over Pete Cooper of Tampa, who had a 34-35. Cooper picked up $900.

Cooper made a hole in one with a 6-iron shot on the 162-yard 17th. He followed the ace with a birdie-4 on the final hole and pulled his team into a tie for first with a foursome headed by pro Dick Mayer of St. Petersburg in the pro-am best-ball division. Both foursomes had best-ball 58s, two strokes better than teams headed by young Jim Feree of Winston-Salem, N.C., and Jack Koenecker of Chicago.

* * *

Gusty winds swept the course throughout the day and only five players managed to break par. Snead, the defending champion from White Sulphur Springs, W.Va. and Bob Watson of Ardsley-On-Hudson, N.Y., shot 70s and won $750 each. Furgol, former National Open champ from St. Louis, had a 71, good for a $600 check. It was a one-day affair.

Crisler Heads Committee

Grid Rules Get Attention at NCAA

LOS ANGELES (AP)—The National Collegiate Athletic Assn. rules committee goes into its annual wrestling match with the rule book tomorrow, but the chairman, Fritz Crisler, doesn't anticipate much of a contest.

"By and large," said Michigan's athletic director, a past master in such matters, "most everyone seems satisfied with the rules as they are."

* * *

The committee, which goes into session tomorrow in nearby Long Beach, has some 60 suggestions to consider, some of which will merit more attention than others.

One, Crisler said, that will warrant "a lot of time" is a proposal that coaches be given the right to confer with a player or players on the sidelines when the clock is stopped.

* * *

Speaking personally, Crisler said he would oppose such "coaching from the sidelines."

The former coach emphasized that he might revise his thinking when the proposition is debated by his committee, but as of now . . .

"I like to be in the position of developing my quarterback and instill confidence in him. This is more in line with college athletics, not to make trained seals out of them."

* * *

There is another suggestion to outlaw, in effect, the lightweight, tear-away jerseys. Crisler said complaints have been made, particularly from the South and Southwest, that too many time outs have resulted while a player dons a new jersey. Fabrics cannot be legislated, he admitted, but the time out periods might receive official attention.

Oddly enough, Crisler recalled that after an experience in a Yale-Princeton game in 1932, he ordered these tear-away jerseys for his 1933 Princeton team.

* * *

The reason: A little running back he had, by name Gary LeVan, failed to score a tie-breaking touchdown in the final moments. A harvard tackler grabbed LeVan's jersey as he ran to the 5-yard line or so—and the jersey failed to rip.

One of Crisler's stars at Michigan had 18 jerseys ripped from his back. He was a fellow named Tommy Harmon.

Two Hot Duels Promised for PHS, 'Jack Tankers

Shooting for their 3rd season's victory, and the 2nd in the Valley Conference, Pontiac High School's swimming team travels to Saginaw, Friday night to face Arthur Hill's strong aggregation.

Dave Gainey's outfit, perennially one of the top tank teams in state prep circles is the usually strong club again this year. Robert (Des) Boyce, Chiefs' metor, is inclined to believe the Lumberjack tankers are even better than the Ann Arbor High club that set Pontiac back for a 53-34 defeat last week, in the university city.

The loss to the Pioneers is the only blemish so far on the PHS record this season.

Bob Keavy and Tom Cross, the Chiefs' fine breast stroke and backstroke performers, who hung up new pool records at Ann Arbor, are expected to hook up in two featured duels again, Friday night. They will splash it out with the 'Jacks' Tom Princing, who has trailed Cross the last two years, and with Art Manwell, senior breaststroker, who has edged Keavy in their matches.

This quartet, with Arthur Hills Jim Schadt, breaststroke, are regarded among the top in their specialties among the preps.

Ex-PHS Cager Wins Starting Berth at Alma

Dick Ayling, former Pontiac High School ace, has fought his way into one of the starting guard positions on the Alma College basketball team.

The stocky sophomore had a rather slow start, scoring just 16 points in the Scots' 1st five games.

Since then, however, he has dumped in 84 points for a total of 100 points in 11 games.

Ayling's top performance was against North Central College of Illinois in the holiday tournament at Naperville, Ill., when he scored 27 points.

Wayne Trips Chips for 7th Victory

MT. PLEASANT (AP) — Center George Brown sank 21 points to lead Wayne University to its 7th basketball victory of the season last night, 78-67 over Central Michigan.

Wayne, which has suffered only one loss, built up a 44-39 halftime advantage and led the rest of the way. Glen Stuart's 18 points were high for Central, which dropped to a 4-7 record.

Romeo Beats Clawson

Romeo won its 4th game of the season in seven starts by downing Clawson 62-58 in an overtime game on the Clawson court last night. It was 52-52 after regulation play.

TODAY'S PRO BASKETBALL
TODAY'S SCHEDULE
Boston vs. Minneapolis at St. Paul, Minn.
Philadelphia at Rochester
TUESDAY'S RESULTS
Minneapolis 90, Syracuse 79
Fort Wayne 105, Boston 89
Philadelphia 109, St. Louis 107

Griff's Posts Easy Win in City Loops

Griff's Grill scored a resounding 64-46 victory over the Trojans at Pontiac High's gymnasium Tuesday night to head a parade of six basketball games in Pontiac's city leagues.

Phil's Inn rallied in the 2nd half to defeat Louie's Tavern, 50-41, in another adult encounter at PHS. Gerry Fisher tallied 20 points to top the winners while Del Manganello was high for the Tavern club with 11.

In Class D National League games at Eastern Junior High's gym, the Meteors spanked the Hot Shots, 33-22, as Dick McLaughlin scored 18 points, and Slaybaugh's trounced the Blue Devils, 30-19.

The Spartans downed the Lakers, 35-24, behind Gil Hernandez' 14 points, and Oliver Buick, sparked by Ken Pepper's 20 points, trimmed the Wolverines 53-43, in Class D American division contests on the Eastern court.

Trojans	16	10	12	8—46
Griff's Grill	18	17	13	16—64
Louie's Tavern	15	6	10	8—41
Phil's Inn	13	7	18	12—50
Hot Shots	3	7	6	6—22
Meteors	9	1	5	12—33
Slaybaugh's	10	7	8	5—30
Blue Devils	4	6	4	5—19
Spartans	15	4	4	12—35
Lakes	4	5	7	8—24
Oliver Buick	8	13	17	15—53
Wolverines	12	2	12	17—43

Bloomfield Hills Quint Loses at Grosse Pointe

Bloomfield Hills went down to its 6th straight defeat last night in losing 60-50 to Grosse Pointe University School.

The Barons had the lead only once in 2nd quarter but fell behind 29-25 at halftime. Dave Drury topped the losers with 17 points, followed by Randy Barrett, transfer from Birmingham, with 14.

7th Homer for Amoros

HAVANA (AP)—Sandy Amoros, one of Brooklyn's stars in the World Series, smashed a grand slam homer in the 12th inning last night to give the Havana Reds a 7-5 victory over the Almendares Blues in a Cuban Winter League game. It was his seventh homer of the winter season.

Slugging Match Marks TV Card

Satterfield, Holman in 10-Rounder, Tonight, at Chicago Stadium

CHICAGO (AP) — Bob Satterfield, one of boxing's most lethal punchers, aims for his 31st knockout victory tonight against another slugging Chicago heavyweight, Johnny Holman.

* * *

Satterfield, 32, will be spotting from 15 to 20 pounds to his foe in the nationally televised 10 rounder at Chicago Stadium (10 p.m. EST-ABC). But belting Bob twice clobbered Holman in 1954 and also has taken care of such other big boys as Nino Valdes and Bob Baker in compiling a 40-19-3 record.

* * *

In his last fight, Satterfield—No. 6 light-heavy in the current Ring Magazine rankings—scored a ninth-round kayo over Paul Andrews at Buffalo last month.

Tigers, Giants Meet in Exhibition Game

COOPERSTOWN, N.Y. (AP) — The New York Giants and Detroit Tigers will play an exhibition game here July 23.

Tickets for the game, played in conjunction with the awarding of plaques to players voted into baseball's Hall of Fame, go on sale today.

BRAKE RELINE SPECIAL
DRIVE SAFELY
FORD or CHEVROLET . . . $13.95
PONTIAC or PLYMOUTH $15.95
BRAKES RELINED
Other Make Cars at Special Prices!
Factory Bonded Shoes, $2 Extra!
SNOWTREAD TIRES
Sizes — 6.70x15 — 7.10x15 — $9.75 Exchange
DON R. MacDONALD, Inc.
370 S. Saginaw St. Opposite Economy Furniture FE 5-6136 or FE 5-6137

Auto Safety Glass
Replace Properly, Quickly
FREE—1 LB. COFFEE
With Windshield or Door Glass Replacement
Insurance Claims Honored!
Hub Auto Glass Co.
122 Oakland Ave. FE 4-7066

TRIPLE CHECK
✓ TIRES ✓ BATTERIES ✓ ANTI-FREEZE
SERVICE SPECIALS
FRONT WHEEL PACK — Reg. $1.00 — 45¢ Per Wheel
BRAKE ADJUSTMENT — Reg. $1.75 — 99¢
TIRE TRACTIONIZING — Reg. $2.00 — Each $1.50
BRAKE RELINE SPECIAL! Ford—Plymouth Chevrolet Bonded $3.00 Extra — $12.95
FREE CUSTOMER PARKING
GOODYEAR
30 S. CASS FE 5-6123
STORE HOURS: 8 A. M. TO 5:30 P. M.
FRIDAY 8 A. M. TO 9 P. M.

A Good Used Car?
Try
COMMUNITY MOTORS
Rochester and SAVE!


INSTALLED IN ONE DAY!
FACTORY REBUILT and NEW MOTORS
New Low Price!
No Down Payment!
New Car Guarantee!
Buick, Chevrolet, Hudson, Dodge, Ford, Oldsmobile, Pontiac, '38 to '47. DeSoto, Chrysler, Plymouth
Free Towing—No Block Deposit
MOTOR EXCHANGE CO.
401 S. Saginaw Phone FE 3-7432

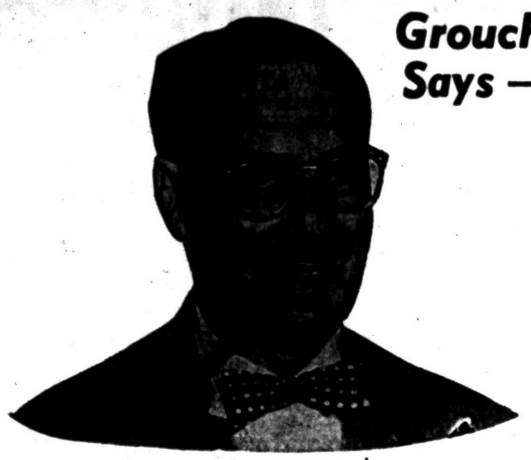
Groucho Says — **"Better Get In on This!"**
SCHUTZ MOTORS HAD
$15,000 LAST WEEK
IT NOW HAS
$13,964
FOR YOUR PENSION SAVINGS!

SCHUTZ MOTORS
YOUR DeSOTO-PLYMOUTH DEALER IN BIRMINGHAM
Will Give Away in Free Gifts
UP TO $15,000 in Cash

TO ANY PURCHASER OF A NEW PLYMOUTH OR DeSOTO OR A "NEW CAR TRADE-IN"
Schutz Motors will give as many dollars as the combined ages of husband and wife. Ages of children under six added to the amount!

It's Very Simple. It Works Like THIS:
His Age, 46 . . . . . $46
Wife's Age, 39 . . . . . $39
2 Children, 6 and 4 $10
TOTAL . . . $95
When the transaction is complete . . . to the satisfaction of the couple . . . the Schutz Motors will present them with a deposit slip for $95 (or whatever the ages amount to) at the local savings bank, or give them immediate cash if they want it. This is no Gimmick. It's an outright Gift.

REMEMBER—IT APPLIES TOWARD A PURCHASE OF USED CARS AS WELL. COME IN TODAY!
Workingmen—Here is your opportunity. We have 30 excellent "new car trade-ins" all in fine condition. The best used cars available.
Take advantage of this offer. Buy your car—be satisfied—and walk out with money in the bank.
YOU MUST BRING THIS AD WITH YOU AT TIME OF PURCHASE!
AN EXTRA 10 GALLONS OF GAS FOR BRINGING THIS AD WITH YOU!
SCHUTZ MOTORS, Inc.
YOUR DeSOTO-PLYMOUTH DEALER
912 South Woodward — Birmingham MI 4-7811

Miami in NCAA Doghouse

LOS ANGELES (AP)—The University of Miami in Florida must remain in the doghouse for another year, the matter of football television must be settled and a lively fight involving small college basketball and track meets was in prospect.

That was the picture today as the National Collegiate Athletic Assn. convention went into its final stages.

The NCAA council, which is the powerful policy directing body of the organization, last night extended the probation of Miami for one year.

* * *

The probation, second most stringent punishment in the books, keeps Miami ineligible for all NCAA championship events and participation in such invitational affairs as football bowl games, the Drake and Penn Relays, and the Sugar Bowl Midwinter Games, all staged by agencies which abide by NCAA rulings.

* * *

The school was originally cited in October, 1954, and placed on probation for one year on three counts.

Originally, Miami was accused of paying transportation costs to the campus of prospective athletes, trying out the prospects and excessive use of grants in aid.

The NCAA in its business session today was expected to ratify the council's action. Byers indicated that it was mostly a formality.

Also up for action was a recommendation that television controls be continued in 1956, patterned after the 1955 program.

The Amos Alonzo Stagg Award for 1955 was tendered to Robert C. Zuppke, retired University of Illinois coach, for "services which have been outstanding in advancement of the best interests of football."

Zuppke, who coached the Illini from 1913 through 1941, is seriously ill at his home in Champaign, Ill.

* * *

Jess Neely of Rice Institute stepped up as president of the American Football Coaches Assn. He succeeds Ray Eliot of Illinois.

The expected controversy over the small college tournament activity centered on the proposal that the NCAA stage an annual basketball and track and field meet restricted to this class of school.

The issue was whether this proposal would wreck the already established National Intercollegiate Athletic Assn., which has been conducting meets for five years now designed for the smaller colleges in the nation.

Creekmur Gets Tackle Berth With West Pros

Lion Star Is Named Today by Gillman for Sunday's Bowl Tilt

LOS ANGELES (AP)—Sid Gillman has just about decided on his offensive lineup for the West against the East in next Sunday's Pro Bowl game in Memorial Coliseum.

* * *

The Los Angeles Rams' coach who won the Western Conference championship of the National Football League in his first year in the pro ranks, has Harlon Hill of the Chicago Bears and Billy Wilson of San Francisco at ends; Lou Creekmur of Detroit and Bill Wightkin of Chicago at tackles; Duane Putnam of Los Angeles and Stan Jones of Chicago at guards; Dick Szymanski of Baltimore at center; Norm Van Brocklin of Los Angeles at quarterback; Bill Howton of Green Bay and Ron Waller of Los Angeles at the halves and Alan Ameche of Baltimore at fullback.

* * *

Joe Kuharich of Washington, boss of the Eastern squad who has not named probable starters, says he rates Sunday's game a toss-up. "The West has an advantage, statistically, in the passing department," he said, "but this is a paper advantage and it may prove to be on our side when the game is played."

The West has been installed by the oddsmakers as a 6-point favorite.

* * *

Kuharich indicated that Kyle Rote, a former halfback converted into an end by the New York Giants, may start at left end in place of Darrell Brewster, Cleveland end who is underweight from a virus attack. Brewster is the only member of the East squad not in the best of condition.

'Resting' Wings Win Easy One From Farm Club

TROY, Ohio (AP) — The Detroit Red Wings, taking a rest from "big league" play, stepped down into the International Hockey League last night and fashioned an easy 5-1 victory over the Troy Bruins in an exhibition game.

Center Earl Reibel netted two goals for the Wings, who tallied four times in the 2nd period and once in the third. Right wing Steve Gaber scored Troy's one goal in the middle period to give the Bruins a brief deadlock with Detroit.

Flyweights Battle for World Crown

BUENOS AIRES (AP)—Pascual Perez, unbeaten in his 25-fight career, defends his world flyweight championship against Leo Espinosa of the Philippines, tonight at Luna Park in the first world title bout ever held in Buenos Aires.

The 29-year-old Perez, who first gained fame by winning the Olympic flyweight title as an amateur in 1948 at London, knocked out his first 17 professional opponents. He has been held to only one draw for a 24-0-1 record. The draw was a non-title match with Yoshio Shirai, July 24, 1954 about four months before Perez won the championship.

Preakness Set for May 19, After Derby

PIMLICO, Md. (INS) — The Maryland Jockey Club announced today that the 80th running of the $100,000 Preakness Stakes has been scheduled this year for May 19, two weeks after the Kentucky Derby.

The Preakness, 2nd event in the famed triple crown classics of American racing, will be contested at the traditional Pimlico distance of a mile and three-sixteenths.

Wolverines Meet Olympics in Benefit Hockey Game

DETROIT (AP)—The U. S. Olympic hockey stars, boasting an eight-game winning streak, will take on the University of Michigan hockey team in an exhibition benefit game at Olympia Stadium tonight.

The faceoff is at 8:30 p.m. (EST).

* * *

Johnny Mariucci, now on leave from his University of Minnesota coaching job, described his Olympics as the finest amateur hockey players in the country following their victorious exhibition swing through Minnesota and North Dakota. But he wasn't so certain about their team play.

Among the stars on the Olympic team is Weldon Olson, who has averaged a goal a game. Olson earned his place on the team after a brilliant four-year career with the Michigan State University team. He is still enrolled at MSU but has used up his collegiate eligibility.

Other star performers for the Olympics are Bill Cleary of Harvard, goalie Willard Ikola of Michigan, Ken Purpur of North Dakota and Johnny Matchefts of Michigan.

* * *

The Olympic team will represent the U.S. in the winter games in Cortoina, Italy, next month.

Clarkston Still 1st in Waterford Loop

Clarkston Merchants easily defeated Philgas 62-38 to stay in 1st place of the Waterford Recreation League last night. Howard Liverance led the winners with 18 points and Tex Klaus paced the losers with 20.

In the second game battle of the cellar teams, Beattie handed Waterford Merchants their 5th straight loss 56-52 to move out of the basement. Bill Buck had 26 for Beattie and Burt Stoddard hit 19 for the losers.

Starting next week the games will be played Tuesday and Thursday nights instead of Monday and Tuesday evenings.

LEAGUE STANDINGS

	W	L
Clarkston	5	0
Drayton Plains	4	1
Philgas	3	2
Poole	3	2
Johnson & Anderson	2	3
Manny's	2	3
Beattie	1	4
Waterford	0	5

3 Straight Winners for Johnny Heckman

NEW ORLEANS (AP) — Johnny Heckman rode three straight winners at the Fair Grounds yesterday. He was up on Black Charger ($28.40) in the second race, Special Choice ($5.20) in the third and Little One ($3.40) in the fourth. He missed making it four in a row when Contrary Girl was beaten out at the wire by Done It in the fifth.

OAKLAND COUNTY EMPLOYES

	W	L		W	L
Pin Heads	47	12	Roadsters	31	29
Social Kats	39	30	Five M's	29	30
Soc. Security	39	21	Bureau Brats	28	32
LaForge Mkt.	36	21	Screwballs	27	33
Ten Pins	36	24	Walton TV	24	12
County Jets	34	26	Jr.'s	19	41
Tops	32	28	Pin Ups	13	47
TNT's	31	29	Upsets	8	52

V. Card 182—504; Social Kats 703—1959

PONTIAC SQUAWS

	W	L		W	L
Ariste	39	21	Devery's	27	33
Shell Oil	36	24	Trans Am.	25	34
Ted's	30	30	Team No. 4	24	36

B. Smiley 200, M. Anderson 483; Devary's 965, Shell Oil 2615.

JANUARY CLEARANCE Sale

SPORTS JACKETS Sacrificed



MEN'S $3.95 Up
Values to $9.95

Terrific Savings on Jackets!
These dandy zippered jackets will move out fast at these low clearance prices. Get here pronto if you want one!



BOYS' $2.95 Up
Values to $7.95

Boys' Campus Coats
Navy-Black
Reg. $9.95
$7.95
SIZES 10 - 18



Boys' Oxfords
Endicott-Johnson
SIZES 11½ - 3
$2.95



MEN'S SOCKS
Regular 55c
3 Prs. $1.00



Dave's
158 N. Saginaw (Next to Sears)

22 BLANK PISTOLS
Regularly $9.50
NOW ONLY $5.98
PHILIP'S
FINE LUGGAGE
SPORTING GOODS
79 N. Saginaw St.



The man who knows paints best will tell you O'Brien's "75" is the BEST in fine quality house paint. Made with patented Pre-Shrunk Oils, it gives super service on any exterior surface. It actually looks better longer. Choice of many ready mixed colors.



FE 8-0428
Free Parking Rear of Store

1028 W. Huron
1½ Blocks West
Tel-Huron

In ROCHESTER
House of Custom Colors
417 Main St. OL 6-0211

JANUARY Clearance
TREMENDOUS STOREWIDE REDUCTIONS!

Dewberry
SPORT COATS
$35.00 COATS Now $29.50
$39.50 COATS Now $34.80

Society Brand — Calvert
SPORT COATS
Values to $55.00 Now $39.80

PAJAMAS
Values to $5.95 Now $2.99

One Lot — Wool and Dacron
SLACKS
Values to $17.95 Now $13.80

Society Brand
SUITS
Values to $105.00 NOW $69.80

Calvert
SUITS
Values to $79.50....NOW
$59.80 and $69.80

Society Brand
TOPCOATS
Values to $95.00 NOW $69.80

Dewberry
TOPCOATS
Values to $65.00....NOW
$39.80 and $49.80

Gabardine
SLACKS
Reg. $8.95 2 Pair $13.80

ONE LOT
JARMAN SHOES
DRASTICALLY REDUCED

SPORT SHIRTS
Values to $12.95..... NOW $ 6.89
Values to $16.95..... NOW $10.89
Values to $10.95..... NOW $ 4.89
Values to $ 7.95..... NOW $ 3.89
Values to $ 4.95..... NOW $ 2.89

Entire Stock
Arrow Colored SHIRTS
Values to $5.95 Now $3.99

Towne House
SUITS
Values to $65.00 Now $49.80

Odd Lot
NECKWEAR
Values to $2.50 Now 99c

23 N. SAGINAW Huddik's 23 N. SAGINAW

My Boy Needs His Jacket

Will the party who took by mistake the **leather jacket** from the **Waterford High School please return** the jacket to the locker.

Signed by his father.
CRIS

Armada Rallies to Beat Almont 48-45, in Thumb

Armada's Southern Thumb League title ambitions soared a little higher Tuesday night when the Tigers came from behind to defeat Almont, 48-45.

The Raiders, supported by a home court advantage, forged into a 25-17 lead at halftime and seemed headed for an upset of the loop leaders, which would have created a triple tie for 1st place

* * *

But Armada couldn't see it that way and bounced back in the 3rd quarter with a 20-point splurge to cut the deficit to one point, then outscored Almont in the final stanza, 11-7, to win its 5th straight league decision.

Bob Landon sparked the Tigers with 22 points. Larry Kersten and Bob Wentworth each tallied 15 points for the Raiders.

Memphis led all the way in downing winless Dryden on the latter's floor, 45-34. Herb Sawgle scored 16 points in a losing cause and Robinson picked up 16 for Memphis, which recorded its 3rd Southern Thumb victory.

* * *

North Branch of the South Central had a tight squeeze, but managed to beat Lakeville in a non-conference encounter at Columbiaville, 55-52. Forward Jim Ferrier paced the Broncos with 21 points while Marston topped Lakeville with 19.

ARMADA	G	F	P	ALMONT	G	F	P
Gercher	3	2	8	Ostrander	6	0	12
Landon	9	4	22	Griffen	1	1	3
Mitchell	4	0	8	Kersten	6	3	15
Emberg	0	1	1	Wentworth	7	1	15
Juran	3	3	9	Lasslett	0	0	0
	19	10	48		20	5	45

Armada	9	8	20	11	48
Almont	10	15	13	7	45
Northville	14	8	10	18	50
Clarenceville	19	14	38	14	75
Milford	28	21	18	10	77
Brighton	9	13	13	22	57
W. Bloomfield	12	12	15	14	53
Clarkston	11	19	24	19	73
Holly	10	18	18	17	63
Fenton	23	22	22	21	88

TODAY'S NHL SCHEDULE
Montreal at New York.

Waterford Defeats Avondale, 73-72

Milford Wins to Stay Atop Wayne-Oakland

Once-beaten Clarenceville stayed in the thick of the Wayne-Orkland League championship basketball race Tuesday night by smashing Northville, 75-50.

The easy victory moved the Trojans into 2nd place behind front-running Milford, which remained undefeated by disposing of Brighton last night.

Darrell Ridling sparked the Trojans' attack with six field goals and 15 free throws in 16 attempts for 27 points. Pat Patterson and Darwin Teshka were high for the Mustangs with 13 and 12 respectively.

Milford's Redskins jumped off to a 28-9 1st-quarter advantage and breezed to a 77-57 W-O triumph over host Brighton.

Four Redskins tallied double figures, headed by Jim Davidson who scored 25 points and Fred Baker with 20. Brian Watson chalked up 21 points and Herb Snyder added 18 for the league-winless Bulldogs.

* * *

The Wolves of Clarkston were lacking hospitality as they easily whipped visiting West Bloomfield in a non-league encounter, 73-53.

Holly went out of the league and found Fenton had too many guns to handle. Fenton used 14 players and 11 of them scored as invading Holly bowed, 88-63. Jesse Madden fronted the Fenton offense with 21 points while George McDaniels, a classy freshman, led the Broncos with 20 markers.

NORTHVILLE	G	F	P	CLARENCEVILLE	G	F	P
Teshka	6	0	12	Ridling	6	15	27
Skow	0	2	2	Stingle	1	1	3
Waterloo	2	0	4	Jones	2	4	8
Yahne	0	3	3	Lewis	1	1	3
Patterson	5	3	13	Devitt	6	1	13
Nieuwkoop	1	2	4	Benson	1	0	2
Burns	3	1	7	Soop	4	2	10
Biery	0	1	1	Todd	1	1	3
Palmer	0	2	2	Hanaford	1	2	4
Newton	1	0	2	Bartle	1	0	2
	18	14	50		24	27	75

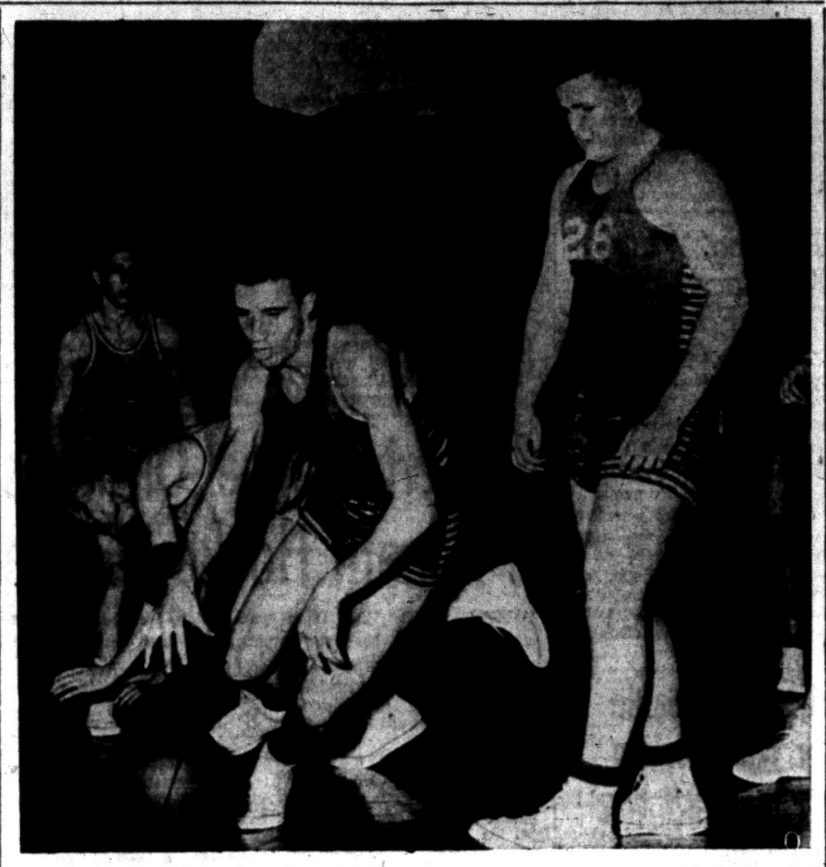

AWAY WE GO — Center Gary Meeker of Waterford dribbles away from two Avondale players in the 4th period of last night's thriller between the teams on the Jacket court. John Woodman (right) of the Skippers watches Meeker zip by. Waterford won in the last six seconds 73-72 on Cecil Dumbrigue's field goal.

Pontiac Press Photo

Shot With Six Seconds to Go Decides Game

Reserve Guard Cecil Dumbrigue Connects for Winning Bucket

By BILL CORNWELL

Reserve guard Cecil Dumbrigue, who stands only 5-7, dumped in a field goal with only six seconds remaining to hand Waterford's Skippers a thrilling 73-72 victory over Avondale in a hectic basketball free-for-all last night at Avondale.

Dumbrigue's bucket nullified forward Larry Herron's free throw, which had given the Yellow Jackets a 72-71 lead with eight seconds left on the clock.

* * *

Avondale trailed at intermission, 39-37, but struck back in the 3rd period to take a two-point advantage and hold the edge through most of the last stanza. Then Dumbrigue connected to ruin their efforts.

The high-scoring fracas was characterized by ragged defensive play and heavy fouling. The Yellow Jackets netted 20 free throws in 29 attempts and the Waterford quintet hit 13 charity tosses out of 21 tries.

Forward Jerry Paul meshed 10 field goals and five foul shots for 25 points to head Avondale's attack and his teammates, Larry Herron and Dewight Moulton, contributed 17 and 13 points respectively.

* * *

Jerry Krupski led a parade of four Skippers who reached double figures as he collected 10 buckets and four free throws for 24 points. John Woodman scored 14, John Bersche 12, and Gary Meeker 10 for the Skippers.

WATERFORD	G	F	P	AVONDALE	G	F	P
Kruskie	10	4	24	Herron	6	5	17
Roth	2	2	6	Hyten	2	0	4
Meeker	4	2	10	Paul	10	5	25
Woodman	5	4	14	Sheehy	3	0	6
Bersche	6	0	12	Moulton	4	5	13
Dumbrigue	3	1	7	Wright	1	5	7
	30	13	73		26	20	72

Waterford	18	21	13	21	73
Avondale	16	21	17	18	72

Mikes Trim St. James, 66-41; Rams Lose

St. Michael's Shamrocks made their home court basketball debut a rousing success Tuesday night, but St. Frederick ran into a stumbling block in foreign pastures.

The Mikes, held to a four-point lead at halftime, hit their stride in the final two quarters to trounce Ferndale St. James in a Suburban Catholic League battle, 66-41.

* * *

Three of Bob Mineweaser's cagers reached two figures in the scoring column as the unbeaten Shamrocks rolled to their 2nd SCL win of the season and 3rd overall. The Dales are now without victory in three league starts.

Guard Dan Dropps spearheaded the defending champion Mikes with 19 points, but he had close company.

Scoring ace John Keller, closely checked in the 1st half and held to just four points, broke loose after intermission and wound up the evening with 18. Chuck Brown scored 13 for St. Mike. Tom Ortbals paced the Dales with 17 points.

St. James' reserves nipped the St. Michael JV's in a hotly-contested preliminary, 35-32.

* * *

Gene Wright's Rams suffered their 2nd setback in four games last night, bowing to Mt. Clemens St. Mary, 76-50, in a non-league scrap at Mt. Clemens.

The Rams were very much in contention at the close of the 1st quarter, trailing by a slim 14-13 margin. But St. Mary exploded with 24 points in the 2nd period while the Rams were garnering only eight and the southsiders were never in the game after that.

Dick Doyon tallied 21 points to head the Rams' attack, but the Mt. Clemens club had four cagers in two-figured scoring, led by Schwark and Nebel who netted 14 apiece. Rojeskie and Bates each collected 12 points.

* * *

Al Serra's St. Frederick reserves dropped a 39-27 verdict to St. Mary in the preliminary.

ST. MICHAEL	G	F	P	ST. JAMES	G	F	P
Keller	7	4	18	Ortbals	7	3	17
Brown	6	1	13	Tunnicliff	2	2	6
Hall	3	1	7	Rieti	4	1	9
Dropps	6	3	19	Stelmel	3	0	6
Priebe	0	2	2	Martin	1	0	2
Stuk	0	2	2	Haley	0	1	1
Halpin	1	0	2				
Erb	1	0	2				
	26	14	66		17	7	41

St. James	10	10	11	10	41
St. Michael	15	9	19	23	66

ST. FREDERICK	G	F	P	MC ST. MARY	G	F	P
Doyon	8	5	21	Schwark	3	8	14
Ashby	0	1	1	Peltier	4	1	9
Kopcsik	0	2	2	Gaty	2	0	4
Quarles	1	3	5	Shanahan	2	1	5
Koenig	1	5	7	Nebel	6	2	14
Carry	1	4	6	DeBeane	2	0	4
Bradley	2	4	8	Clark	1	0	2
				Rojeskie	6	0	12
				Bates	4	4	12
	13	24	50		30	16	76

St. Frederick	13	8	9	20	50
MC St. Mary	14	24	20	18	76

National baseball league has had 10 presidents since 1876.

Ferndale, Hurons Win EML Games

Ferndale staged a tremendous 2nd-half rally to nip East Detroit, 61-59, in an Eastern Michigan League game last night at East Detroit. The Railsplitters trailed at halftime, 39-25. Myron Morey led Ferndale with 17 points and Ron Emerick topped the Shamrocks with a like number.

Port Huron's Big Reds were in front all the way as they easily defeated Hazel Park in an EML game on the latter's court, 67-54. Nick Kamenoff paced the Vikings with 17 points while Robins' 26 markers were high for Port Huron.

* * *

Ferndale	12	13	16	20	61
East Detroit	16	23	8	12	59
Port Huron	16	25	16	10	67
Hazel Park	12	10	14	18	54

HIGH SCHOOL BASKETBALL
Benton Harb. St. John 64, Watervliet 62
St. Joseph Catholic 80, Hartford 76
Schoolcraft 73, Lawton 55
Lansing St. Mary 71, B. C. St. Philip 41
Mt. Clemens St. Marys 76, Pontiac St. Frederick 50
Ferndale 61, East Detroit 59
Warren 68, Lakeview 61
Center Line 56, Eastland 32
South Lake 70, Lake Shore 60
River Rouge 56, Monroe 42
Port Huron 67, Hazel Park 55
Inkster 48, Ecorse 45
Melvindale 47, Allen Park 42
Milford 77, Brighton 57
Clarenceville 75, Northville 50
Clarkstond 73, West Bloomfield 53
N. Baltimore Anchor Bay 60, Fraser 57
Saginaw St. Mary 40, Sag. St. A'rew 38
Saginaw St. Jos. 52, Sag. Holy Fam. 30
Midland 63, Bay City Handy 61
Vassar 53, Bad Axe 39
Kingston 79, Peck 21
Ithaca 59, Edmore 42
St. Louis 47, Alma 41
Durand 57, Flint Manderville 41
Kalamazoo St. Aug. 50, Kal. Christ. 49
Kalamazoo State High 63, Plainwell 46
Buchanan 70, Vicksburg 25
Martin 62, Gobles 46
B. C. St. Stan. 43, Sag. St. P. & P. 40
B. C. St. Mary 56, B. C. Visitation 53
West Branch 84, Gladwin 44

So you are going to

FLORIDA

Before you start, prepare yourself for a better trip. Make your trip an AAA trip with all the advantages, privileges and protection that a membership in the Auto Club gives you.

Join the Club before you start, and also protect yourself with the insurance of this Exchange at the Club, as sure and good in Florida and intervening states as it is in Michigan.

Remember you can't buy these things at gas stations or roadside stops. Get fixed for getting there, not just fixed for starting there.

Detroit Automobile Inter-Insurance Exchange

Attorneys-in-fact: Ralph Thomas
Charles L. Wilson — Roy M. Hood
Robert C. Jamieson, General Manager

at Automobile Club of Michigan

VISIT OR PHONE YOUR NEAREST OFFICE

E. F. ALSTON, Mgr. — FE 4-1496
63 N. Perry Street — FE 2-9255

R. L. Taft, FE 2-0019 — R. A. Warken, FE 2-0060
C. H. Burns, FE 8-2138 — F. G. Tynan, FE 4-2801
K. L. Long, FE 2-7212 — Virgil Keener, (Holly) MErcury 7-7451
H. W. McNalley, OL 2-7741

Oakland

NOW SHOWING!
ROSE BOWL GAME
FOX NEWSREEL

HERE'S PROOF!

detergent Ashland gasolines restore POWER!

ASHLAND DETERGENT FLYING OCTANES

Proved power gain measured on the Dynamometer, the nationally accepted scientific measurement for engine power. Thanks to detergent Flying Octanes, harmful engine dirt is driven out while you drive. Result: increased power, smoother performance, a better engine.

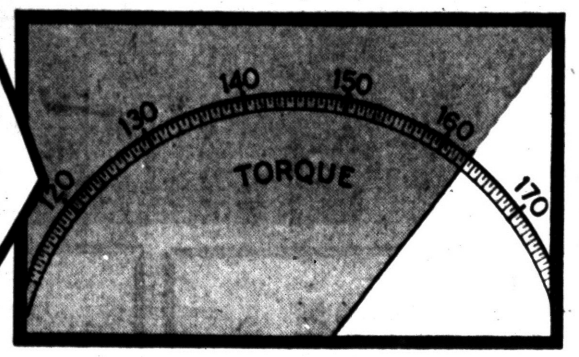

NON-DETERGENT REGULAR

Here's proved power loss measured on the same Dynamometer when harmful engine dirt from non-detergent gasolines builds up on valves, robs you of engine power, mile after mile. This actual power loss was measured on the engine developing maximum power, operating at a constant speed.

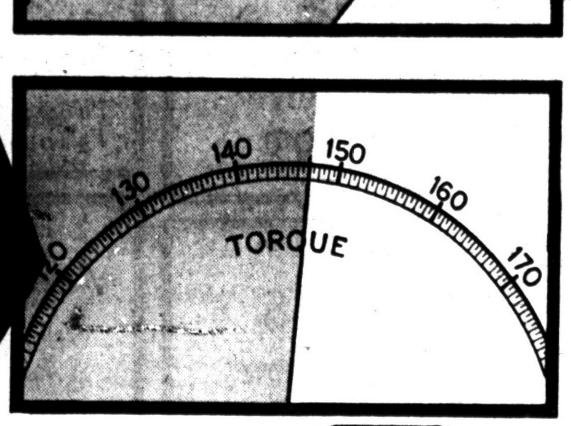

Regular Users! Flying Octanes is detergent, too! Right! It proved so wonderful in Ashland Ethyl that Ashland Flying Octanes is now detergent, too—at no increase in cost. So drive out harmful engine dirt while you drive.

Premium Users prefer Ashland Ethyl with ICA* Power Tonic

They know today's high compression engines demand a premium gasoline. They insist on Ashland Ethyl with ICA Power Tonic. It's not only detergent, it's compounded with ICA Power Tonic to stop spark plug fouling, pre-ignition and knock

Available at all Ashland Oil Stations

ASHLAND OIL & REFINING COMPANY



*Ashland Brand of Ignition Control Additive

This Week's SPECIAL!

here's a STRAIGHT STEER



GET OUR FRONT END ALIGNMENT SPECIAL!

We Will

1. Adjust camber
2. Adjust caster
3. Adjust toe-in
4. Check brakes and shock absorbers
5. Inflate tires to proper pressures*

*Proper tire inflation at all times is a mighty important factor in easy steering, easy riding, long car and tire life.

Special Price
$5.95

FE 5-4101

CY OWENS
147 South Saginaw St.

3-DAYS ONLY at Firestone SPECIAL SALE!

12-Piece Combination Screwdriver and Socket Set



Regular $1.75 Value

Only 99c

Actually takes the place of several dollars worth of tools!

KIT CONTAINS

- Plastic handle with aluminum chuck
- 3¼" socket extension
- 5 sockets: 3/8," 1/4", 7/16", 7/32", 11/32"
- 4 screwdriver blades: No. 2 Phillips-type, 1/4" mechanics', 3/16" cabinet with screw-holder, 1/8" cabinet.
- Free plastic carrying case

FREE! PLASTIC CARRYING CASE FOR COMPLETE SET.



Handiest set ever seen! Slips easily into your pocket, glove compartment or tool box. Well-made for long service . . . not a toy or gadget, but genuine high-quality tools.

Get Here Early . . . they won't last long at this price!

Firestone STORES

146 West Huron Street — FE 2-9251

1 Day RECAPPING

KRAFT SYSTEM RECAPPING
A GENERAL TIRE SERVICE

★ General Tire quality rubber



IN AT 1 OUT AT 5

PASSENGER OR TRUCK TIRES

AVAILABLE ONLY AT

ED WILLIAMS TIRE CO.
451 S. Saginaw St.



CUT DEER FOOD — Five husky woodsmen, all, were the above Oakland County Sportsmen's Club members, in a weekend expedition to Ogemaw State Forest. From left, prexy Bob White, Bill Miilu, Jack Greathouse, Bob Robichaud and Tice Woody were part of the 45-man delegation that helped cut browse for deer feeding, in the Gladwin county area.

Hunting and Fishing Have Tradition Among Sports

By JACK PATTERSON

The other night at a bull session, before the conversation took its usual turn, we were talking sports and somebody suggested that we at least give the impression that hunting and fishing are superior to other sports, and, if that is true, why do we think so?

Well, at one time or another, for one reason or another, we've tried everything from water polo to the horse variety and from lacrosse to curling and liked them all.

* * *

But over the years, for lack of opportunity, advancing age, and other reasons we've sharply curtailed our activity, if not our interest, in a good many sports.

Right here we should point out that we are talking participation and not spectator sports.



PATTERSON

Collegiate grid classics, for example, are interesting and frequently exciting to watch, and we like them, but though based on a sport form, they are less a sport than a spectacle, to most of the spectators.

No, we're talking about the kind of thing that anyone can do, with the thought in mind that the value of any sport varies directly with the amount of individual participation.

* * *

And here we come to hunting and fishing. Neither activity need take a back seat for lack of tradition.

Hunting is the oldest outdoor activity known to man and we have reference to fly fishing for trout.

Age is no particular handicap. From the moment the old man decides the kid is smart enough not to shoot him in the back of the head, until that same lad is old enough to start being nice to his old cronies so's he'll be sure of pall bearers, he can enjoy hunting afield.

Fishermen have it even better, usually getting started at an earlier age and never giving up until they get a tug on their line that can't be denied.

And perhaps the nicest thing of all about hunting and fishing is the basic informality of either sport. Oh, there are rules, sure, and restrictive laws and one thing and another.

* * *

But, in essence, either sport can be just what anyone wants to make it. It can be very free and easy, or it can be as competitive as any sport known to man.

You don't need two, four, five, nine, eleven or any other particular number. You can make up a party to suit yourself, and sometimes you can sneak off alone and have a whale of a time.

Name another sport that is as flexible and we'll buy it.

Recipes for Outdoorsmen

RABBIT WITH ONIONS

In cleaning rabbits, loose hair frequently gets on the flesh and sticks there as if glued! One solution is to soak the rabbit in luke warm water for about 5 minutes, then rub the meat briskly with a piece of Turkish toweling. The hair comes off the hare in a hurry!

Cut rabbit into serving pieces, dredge in flour which has been seasoned with salt and pepper, and brown well in butter or bacon drippings in pot or skillet.

Cover the rabbit with a thick layer of sliced onions, add 1 cup thick sour cream, cover pot or skillet and simmer slowly for 1 hour, or until the meat is tender. Or if you prefer, place the covered pot in a slow oven (300 degrees) and bake 1 hour.

PONTIAC SOCIAL BOWLERS

	W	L		W	L
Bd. of Ed.	41	18	Sport Shop	29	31
Hazelton's	40	20	Ackerman's	29	31
Odd Fellows	35	25	Osmun's	26	34
Barnett's	32	28	Sparks Griff	21	39
Farmer Mkt.	31	29	Duffy's Tav.	16	44

C. Balch 204, D. McLean 525; Hazelton's 962, Sport Shop 2789.

OCKC Plans 1st Winter Show at Northville

All-Breed Event Is Set for January 22 in New Civic Center

First winter dog show sponsored by the fine Oakland county Kennel Club will take place Jan. 22, at the new Northville Community Center.

Plans for the all-breed event were announced today by J. P. Moses of the kennel club. Competition will be provided in many divisions, with most of the judges being drawn from the club roster.

Site for the show has many fine features, Moses reports. "This building is brand new. It has everything, including fine food for the spectators, plenty of parking space and has big show rings for handling the dogs. It should prove to be one of the finest dog show locations in this part of the country.

List of judges for more than a score of classes and breeds include the following:

E. W. Averill, Birmingham; Frank L. Grant, Birmingham; Mrs. Parker Grant, Flint; J. P. Hackett, Birmingham; Byron Hofman, Toledo; Fred Jackson, Detroit; Thomas Keator, Hamburg, N. Y.; W. Ray Norsworthy, Lincoln Park; Gordon Parham, Salem; John F. Seifen, Birmingham.

Conservation Men Praise Job of OCSC 'Browsers'

Probably the largest single group of sportsmen to lend help to Michigan's deer herd, facing a shortage of food this winter, was the 45 OCSC mmbers who spent the last weekend in the Ogemaw state forest.

The party worked two days (Saturday and Sunday) making four cuttings of popple in an area selected by state conservation officials. The popple will be used to help feed the deer.

This was the 5th annual trip for the purpose of cutting browse. Ten cars carried the "woodsmen." A dense popple growth in the Gladwin County area was chosen for the experiment this year by Harry Ruhl, game chief of the department, and other officials.

Ruhl, Walter Nakkula (representative in the legislature from the Gladwin area), conservation committeeman, and other officers were amazed at the interest shown by the OCSC group in the project, members reported today. The job received high praise.

One cutting covered a 15-20 acre tract and three others averaged 5 to 7 acres.

The Oakland County group has already decided to make the trip next winter.

Kills Pet by Mistake

IONIA, Mich. (AP) — "Buckshot" died during the deer hunting season. Bertha Brock Park officials said a hunter shot the tame deer in its pen by mistake. The hunter had to pay for a new pet deer.

'Skid Rid' Recap for Safer Driving!

It's NOT THE TIRE IT'S THE TREAD

On your own casings or we can furnish first grade casings



Tires expertly capped, with SKID-RID will Reduce Slipping on:

1. Wet Concrete
2. Wet Brick
3. Wet Blacktop
4. Snow and Ice Covered Roads

In fact, tests carried on before news men, have proved that cars equipped with SKID-RID can readily be stopped and started on even the most treacherous snow and ice covered hills without the use of chains.

Pulver Tire & Treading

Seiberling Distributor

½ Block North of Pontiac Press

25 Pine Street Phone FE 4-2505

YOUR BOWLING BALL Custom Fitted, Custom Drilled in Our Shop!

Immediate Delivery!

Manhattan . . . Ebonite . . . Brunswick

1956 BOWLING TROPHIES MADE TO ORDER

Engraved in Our Store

Ackerman Trophies

13 Auburn Ave. Phone FE 8-0578

SPECIAL!

Motor Tune-Up

All 6-Cyl. Chevrolets Thru 1955

$2.95 PLUS PARTS

All work done on our brand NEW 1955 SUN ANALYZER!

Labor and Material Guaranteed

MARKET TIRE CO.

77 W. Huron St. Open 9 to 9 FE 8-0424

For Quality • for Price

Canadian MacNAUGHTON is a GEM of a buy!

$5.16 4/5 QT. (Code #1490) $3.27 PINT (Code #1491)



More and more people are saying Canadian MacNaughton is the finest of Canadian whiskies—the perfect example of superb flavor and smoothness that has made Canadian Whiskies unique. And it's so reasonably-priced you can enjoy it as your *regular* whisky! Make every drink you mix or order a real gem... Ask, as so many do, for Canadian MacNaughton.

The Gem of IMPORTED Whiskies

CANADIAN WHISKY, A BLEND, 86.8 PROOF • SCHENLEY IMPORT CORPORATION, NEW YORK, N. Y.

Why buy a truck in the dark?



If you buy a new truck after looking at only one make, it's like making a deal in the dark. You can't be sure of getting the most for your money.

A smarter way to buy is to "spotlight" real truck value—weigh and compare competitive claims with these Dodge truck facts:

★ **Most standard V-8 horsepower of all leading makes—½-ton through 3½-ton range.** You'll get faster trips—more work done with DODGE.

★ **Shortest turning radius.** You'll park more easily, wheel through traffic quicker with DODGE.

★ **Biggest cabs, with biggest wrap-around windshield.** You'll enjoy roomier comfort, safer vision with DODGE.

★ **Highest payload capacities . . . pick-ups providing up to 22% more payload than others.** You'll haul bigger, more profitable loads with DODGE.

★ **Prices down with the lowest.** Comparative facts show that, feature for feature and dollar for dollar, the real value is DODGE.

Next truck you buy, don't deal in the dark. Be sure you're getting your money's worth. Turn a bright light on the facts. See Dodge before you buy.

DODGE Job-Rated TRUCKS WITH THE *FORWARD* LOOK

Get Your Dodge Dealer's Deal Before You Decide

RIEMENSCHNEIDER BROS.

232 S. Saginaw Street FE 2-9131

Lucifer Finally Expires

LANCASTER, Pa. (AP)—Old Lucifer, who fathered 45,190 sons and daughters and is expected to sire some 3,000 more, died yesterday. The Holstein bull, whose full name is Lauxmont Admiral Lucifer, was believed to be the oldest bull in artificial breeding service in the United States. He died at the advanced age of 17 years and 4 months, equal to 95 years in the human span of life.

BARN DANCE
Pontiac Armory
Water and Mill Sts.
SAT. NITE
JAN. 14, 8 to 11
SEE
BUDDY SANDERS
and
HIS DRIFTWOOD BOYS
on stage
U-ALL-COME

Lake Theater
TONIGHT
Paramount presents
JANE CHARLTON
WYMAN · HESTON in
LUCY GALLANT
TECHNICOLOR
TOP GUN
Released thru United Artists

Aircraft Companies Report Best Year

LOS ANGELES (AP)—Last year was the best commercial sales year in aviation history.

Lockheed Aircraft Corp. announced yesterday that during 1955 it received orders from 17 airliners for 177 planes, worth 335 million dollars. This was four times the 1954 figure, the company said.

Douglas Aircraft Corp. has announced orders of 328 ships from 31 airlines totaling $1,125,000,000.

Ashamed of Neurosis? It May Be Great Asset

SALT LAKE CITY (AP)—A University of Utah psychiatry professor advises: Don't take offense if someone calls you a neurotic. A neurosis can be one of your greatest assets, says Dr. C. H. Hardin Branch, provided it isn't so bad that it causes disability.

Branch says a little neurosis serves to fire ambition and make a person creative and productive. But he says a neurosis is a disease when it becomes severe enough to prevent a person from getting along with others or from carrying out his daily tasks efficiently.

DANCE
Every Nite of the Week
to the rhythmic music of
"3 LITTLE WORDS"
smashing all popularity records!
DELICIOUS FOODS
Complete Dinners, Steaks, Chops, Ribs, Short Orders!
We Serve Banquets and Parties
CLUB TAHOE
3412 Dixie Hwy. OR 3-9754

Dining Guide
FOR FINER FOODS
LOWE'S RUSTIC INN
Specializing in
SOUTHERN FRIED CHICKEN—STEAKS—CHOPS
Hours: 7 a. m.2127:45 p. m., except Sundays
577 E. Auburn at East Blvd.

BOB'S CHICKEN HOUSE
497 Elizabeth Lake Road
Featuring "SULLY" the Man of Rhythm
APPEARING NIGHTLY AT THE PIANO AND ORGAN
★ DINNERS ★ COCKTAIL BAR
Business Luncheons — Dinners to Take Out

Try Our New Drive-In Service
Pizza Pie • Chicken in a Box
Shrimp in a Box • Spaghetti in a Box
Joe's Famous Spaghetti House
1036 West Huron St. FE 5-1396
Open 4 P.M.-3 A.M.—Sun. 3-12 P.M. Closed Mon.

Scrib's DRIVE-IN
130 S. Telegraph
Dick & Jim
Invites You to
DINE & DANCE
Fri., Sat., Sun.
Dancing Every Fri., Sat., Sun.
Sunday Matinee 6 - 9

Closing December 19th
RE-OPENING JANUARY 20th
Best Holiday Wishes . . . See you at the end of a much needed vacation.
El-Mar Drive-In
Restaurant . . . Dixie Hwy. at Silver Lake Road

Wednesday Is Family Night
At the
VILLA INN
Where Dining Is a Pleasant Adventure
60 PARKVIEW BLVD.
Corner of M-24 and Clarkston Rd.—Lake Orion

LAST TIMES TONITE!
"The Frogman" and "Ain't Misbehavin'"
EAGLE THEATRE
THURS. — FRI. — SAT.
THEY HOLED UP IN HELL!
RICHARD CONTE
VICTOR McLAGLEN
RICHARD CARLSON
MALA POWERS
BENGAZI
SUPERSCOPE
2nd ACTION THRILLER!
The story of the KISS that changed the destiny of the West!
UNIVERSAL-INTERNATIONAL Presents
JACK PALANCE
BARBARA RUSH
Color by Technicolor
KISS OF FIRE
CO-STARRING
REX REASON · MARTHA HYER with ALAN REED

TODAY'S ASSIGNMENT FOR:

JUNIOR EDITORS



A VISIT TO WASHINGTON — 3
The Great Documents

Washington is our nation's capital. Thousands of Junior Editors visit it every year to see the famous buildings, monuments and galleries.

Most visitors view the two great documents which are the foundation of our democracy and our way of life — the Declaration of Independence and the Constitution.

The Declaration of Independence, adopted by the Continental Congress on July 4, 1776, declared our freedom from British rule. It was written by Thomas Jefferson and amended by John Adams and Benjamin Franklin.

When the war was won, our founding fathers saw that a strong set of laws was needed to protect the people and the new states of the union. In 1787 men from all 13 states met to draw up our Constitution. The work was the product of the best brains of our country.

Both of these documents are located in the Hall of Archives. Before 1952 they were in the Congressional Library.

Here are a couple of Junior Editors looking at the documents. The Declaration of Independence is on the top and the Constitution is below.

For your scrapbook, first color the picture with crayons or paints. Use any colors you want.

Junior Editors pays $10 for any reader's idea that is used. Write your suggestion to "Junior Editors" in care of this newspaper; it cannot be acknowledged or returned and in case of duplication of ideas, the first submission shall be accepted.

Tomorrow: The Hippo

Hollywood Headlines:

Bob Hope Receives Offer for Musical on Broadway

By LOUELLA O. PARSONS

HOLLYWOOD (INS)—Bob Hope weekended in Paris, and he cables from there saying he is very excited about an offer he has had to return to the Broadway stage for Max Gordon.

Max is planning to produce a series of Wilson Mizner stories with music by Irving Berlin and the book by George Kaufman and Samuel Behrman.

There never was a character like Mizner, whose stories are still told with relish by all who knew him. Bob has said he only wants to do one picture a year, and that he yearns to return to the stage, so it seems likely he will accept this offer.

Tony Quinn is such a good actor I'm sure he'll be excellent in "Step Down to Terror." Here again we have one of those super-sensational stories centered around a merciless killer (Tony) for whom the women fall like autumn leaves.

I thought there was a movement afoot to soft pedal these yarns, but as long as audiences pay to see 'em I guess they'll be produced.

When he completes "Step Down to terror," Tony goes to Europe to make "Hunchback of Notre Dame" with that luscious lady, Lollobrigida.

GRACE'S HOME

Grace Kelly has rented a house in the Pacific Palisades not far from Debbie and Eddie. She lived for a time in Gaylord Hauser's house in fashionable Beverly Hills. She was only in her Palisades home a short time before she went East and got herself engaged to Prince Rainier III.

Maybe with Grace in Monaco, Monte Carlo will gain back its pristine glory which it never completely regained after the war.

The date Tom Neal had with oil heiress Elsinore Machris in Palm Springs was only the beginning of a series of dates for them. Neal is turning all his so-called charm on Elsinore whose marriage to Ray Gilliland broke up after a series of quarrels.

• • •

Neal was much in the headlines at the time he and Franchot Tone battled for the affections of Barbara Payton. He put Tone in the hospital.

• • •

Personally, I hardly can believe that Elsinore, who does so many wonderful things for charity (particularly the City of Hope), can be serious about Neal, who, I'm afraid, might be another heartbreak for her.

HASN'T ELOPED

Snapshots of Hollywood collected at random: Fess Parker slipped off to Mexico for a short rest before he starts "Westward Ho, the Wagons." Rumor was that he had eloped but this isn't true.

These chilly evenings Leslie Caron is being escorted around town by Ralph Meeker.

HURON
WED. and THURS.
VISTAVISION
makes you feel you're actually on the beautiful Riviera!
CARY GRACE
GRANT KELLY
TO CATCH A THIEF
• PLUS •
COLUMBIA PICTURES presents
GUY MADISON
KIM NOVAK
BRIAN KEITH
The most dangerous gamble!
5 AGAINST THE HOUSE

JUST WONDERFUL FOOD
OLD MILL TAVERN
HOTEL
WATERFORD, MICH. ON U.S. 10
AAA RECOMMENDED
OUR SPECIALTIES
Broiled Live Maine Lobsters
Fresh Seafoods Shipped to Us Daily
Delicious Roast Prime Ribs of Beef with Choice of Potatoes
U. S. Prime Steaks and Chops
Roast Duck with Wild Rice
Fried Chicken
Roast Turkey
Eight compartment Relish Tray just brimming over with Tempting Appetizers—including our Famous Anti Pasto. Crisp Vienna Garlic Toast. Fresh Baked Rolls and Salt Sticks from our own Bake Shop.
FAMOUS WINE CELLAR
WINES, BEERS AND ALES FROM ALL OVER THE WORLD
LUNCHES
Open Every Day!
Phone:
OR 3-1907

Drainage Case Open, Commissioner Says

Commissioner John E. Carry (District 6) assured his fellow commissioners last night that they had not heard the last of the Michigan-Lois drain case.

Earlier, City Attorney William A. Ewart told the Commission that Oakland County Circuit Judge George B. Hartrick had dismissed the case last Thursday because there were not sufficient facts in a petition to warrant his jurisdiction.

The three-year-old case involves 19 lot owners on the east side of the city who claim they were improperly assessed for drainage improvements.

"The people in this case can either appeal it or file a new case," Carry said, "And I can assure you that this case is not closed."

Chief enemy of the farm tractor and most farm machinery is the dirt.

State
PONTIAC'S
Big Movie Bargain!
-2 Outstanding CinemaScope Features 2-
AT THESE LOW, LOW PRICES!
MATINEE 40c
EVES. & SUN. 50c
CHILDREN 20c
TODAY Thru SAT.
From the land of the Vikings—the most beloved story in all adventuredom.
Prince Valiant
CINEMASCOPE
JAMES MASON · JANET LEIGH · ROBERT WAGNER
DEBRA PAGET · STERLING HAYDEN
ALSO
WARNER BROS. PRESENT
ALAN LADD
as the Injun-Lover in
DELMER DAVES'
DRUM BEAT
in sweeping CinemaScope
WarnerColor · Stereophonic Sound
CO-STARRING
AUDREY DALTON · MARISA PAVAN
WRITTEN AND DIRECTED BY DELMER DAVES
NEXT ATTRACTION
"CARMEN JONES" & "DEMITRIUS and the GLADIATORS"
EXTRA! EXTRA!
Saturday, Jan. 14th
Midnight Show
"RHYTHM and BLUES REVUE"
ALL SEATS $1.00
TICKETS NOW ON SALE!

WHERE GOOD FRIENDS MEET
• BEER
• WINE
• CHOICE LIQUORS
• DELICIOUS COCKTAILS
LIBERTY COCKTAIL LOUNGE
85 North Saginaw

Adenauer Foe Keeps Parliamentary Position

BONN, Germany (AP)—The Free Democratic party has rebuffed Chancellor Konrad Adenauer by re-electing one of his chief foreign policy critics as leader of its parliamentary delegation.

• • •

The FDP, second largest party in Adenauer's coalition Cabinet, elected Thomas Dehler last night to head its 53-member parliamentary delegation despite Adenauer's efforts to have him removed. The continued support of Dehler aroused speculation the party might pull out of the coalition.

• • •

Dehler ran afoul of Adenauer recently when he urged the government to modify its alliance with the West in an effort to get Russia to agree to German unification.

EXCLUSIVE!
Strand
★ WED. THRU FRI. ★
Thrilling Newsreel Shots
Rose Bowl Classic!
MSU Downs UCLA
17 - 14
★ PLUS ★
Clark Gable in "HONKY TONK"
And
Robt. Taylor in "BILLY THE KID"

ORPHEUM THEATRE
LAST TIME TONIGHT
WARNER BROS. present
Mister Roberts
THAT PLAY OF PLAYS IS THE SCREEN'S SMASH OF SMASHES!
CinemaScope WarnerColor
HENRY FONDA · JAMES CAGNEY · WILLIAM POWELL
JACK LEMMON
with BETSY PALMER · WARD BOND · PHIL CAREY
PRODUCED BY LELAND HAYWARD
Directed by JOHN FORD and MERVYN LeROY
THURS.--FRI.--SAT.
Jane Russell
'UNDERWATER'
SUPERSCOPE
• PLUS •
COMING!
VIRGINIA MAYO
DENNIS MORGAN · DAVID FARRAR
PEARL OF THE SOUTH PACIFIC
SUPERSCOPE

WANTED TO BUY
1000 COMICS
True Stories, True Detective and National Geographics
Piper's Magazine Outlet
35 Auburn Ave. FE 4-8240

The Constitution of the United States gives the president power to grant reprieves and pardons for all federal offenses except impeachment.

TONIGHT!
DANCING
Manny's
KINGSIDE BAR

LAST TIMES TODAY
Jack Palance • Shelley Winters in
"I Died a Thousand Times"
Plus Edw. G. Robinson in "ILLEGAL"
OAKLAND Theatre
STARTING TOMORROW
THEIRS WAS THE GREAT SIN!
that even the heavens could not wash away!
the Rains of Ranchipur
COLOR by DE LUXE
CinemaScope
20th CENTURY-FOX PRESENTS "THE RAINS OF RANCHIPUR" starring
LANA TURNER · RICHARD BURTON · FRED MacMURRAY
JOAN CAULFIELD · MICHAEL RENNIE with EUGENIE LEONTOVICH
ALSO
IT'S A ROMANTIC RIB-TICKLER
"DOCTOR in the HOUSE"

3½ HOURS OF DYNAMIC-EXPLOSIVE ACTION!
2 GREAT M-G-M ADVENTURE-ROMANCE ENTERTAINMENTS!
The Black Rider of the last frontier! The real-life story of the Black Rider!
M-G-M presents
ROBERT TAYLOR AS
BILLY THE KID
WITH
BRIAN DONLEVY
GENE LOCKHART
MARY HOWARD
LON CHANEY, JR.
Shown at 1:00 - 4:30 - 8:00
IN COLOR BY TECHNICOLOR
She loved the toughest gent in the toughest town on earth!
M-G-M presents
CLARK GABLE
LANA TURNER
HONKY TONK
WITH
CLAIRE TREVOR · MARJORIE MAIN
ALBERT DEKKER
Shown at 11:15 - 2:40
6:10 - 9:50 P. M.
Strand
STARTS TODAY!
ADULTS: Mat. 50c; Eves. 75c
CHILDREN: At All Times, 25c

Educators Consider More Scientists Plan

NEW YORK (INS) — A new plan to meet America's shortage of scientists and engineers is being considered by the nation's educators.

* * *

The proposal, made by Dr. James B. Conant, U.S. Ambassador to the West German Republic, called for the identification of talented pupils at any early age and stimulating them to continue their studies.

* * *

Dr. Conant spoke at the sixth annual dinner of the National Citizens Commission for the Public Schools, meeting at the hotel Waldorf-Astoria.

* * *

It was announced earlier that a Naitonal Citizens Council for better schools had been created to succeed the smaller group, whose charter expires at the end of the month.

DO IT YOURSELF

by Crockett



Ceramics again! I thought you were cooking dinner!

BOARDING HOUSE



OUT OUR WAY

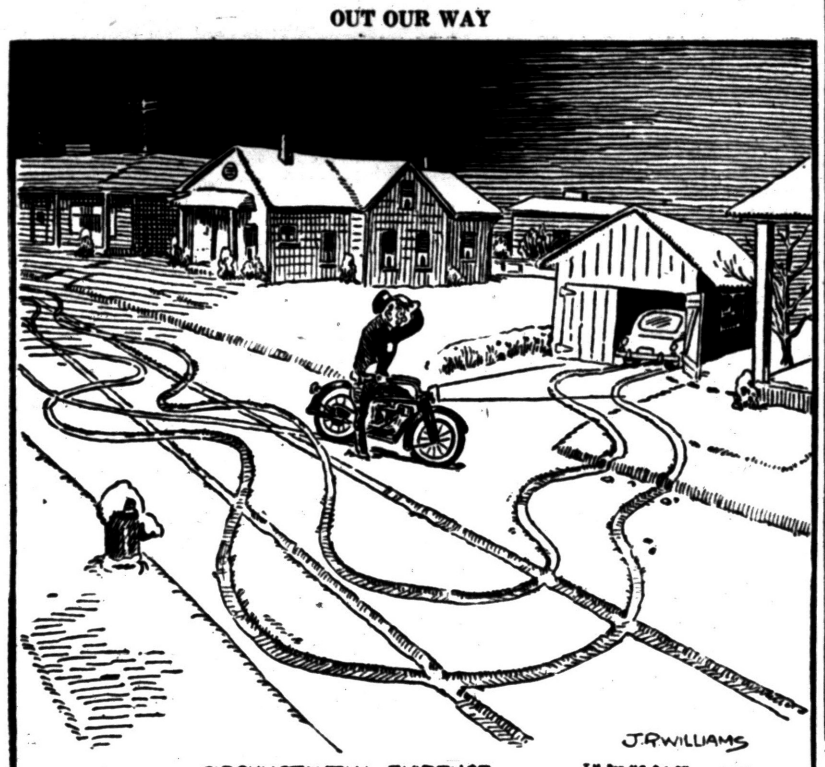

NICK HALIDAY

By Keats Petree



ALLEY OOP

By T. V. Hamlin



NANCY

by Ernie Bushmiller



CAPTAIN EASY

By Leslie Turner



BOOTS AND HER BUDDIES

By Edgar Martin

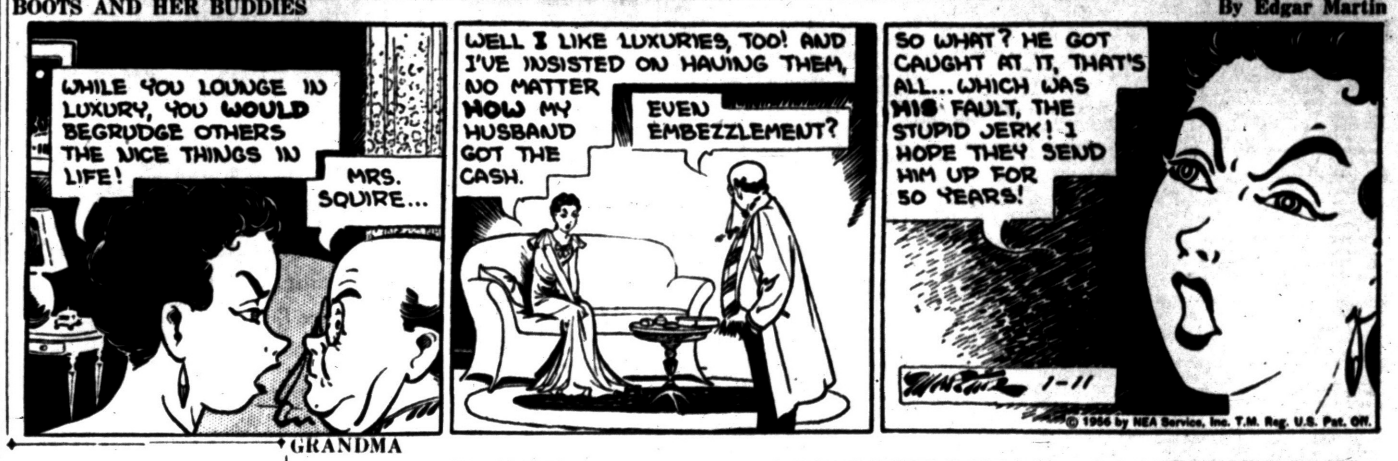

GRANDMA

DIXIE DUGAN

By McEvoy and Strieber



HALF ACRE CASTLE

By John Morris

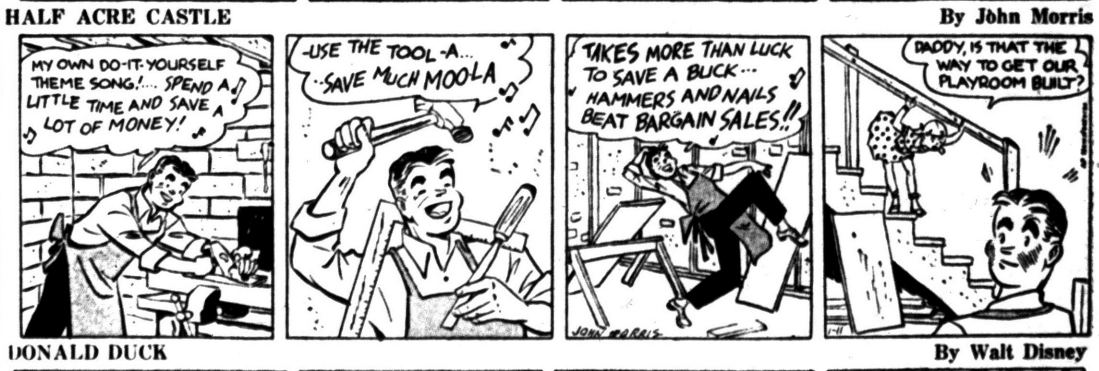

DONALD DUCK

By Walt Disney



People Appreciate It

when you offer them a stick of delicious Wrigley's Spearmint.

Get some—keep it handy in purse or pocket.

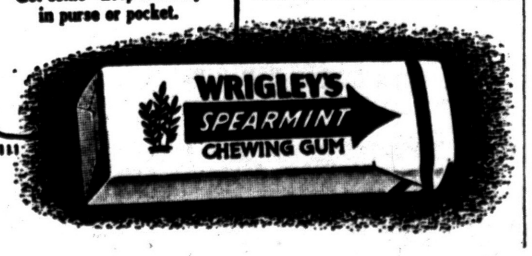

AJ 111

You'll Find
PROFITABLE OPPORTUNITIES
Every Day in the Pontiac Press Want Ad Section
Take advantage of this easy way to solve all your buying and selling problems.
To Place Your WANT AD
DIAL FE 2-8181

ANGEL



"That fire hydrant on top of the hill works okay!"

Grains Steady, Then Irregular

CHICAGO (AP) — Grains opened steady and then turned irregular in fairly active dealings on the Board of Trade today.

* * *

At the outset there was some buying in wheat on continued lack of moisture in the Southwest and in soybeans on news stocks of beans on farms were smaller than a year ago.

However, best gains were not held and some bean futures fell under the previous close. Feed grains held up well, receipts of the cash grains continuing light.

* * *

Wheat near the end of the first hour was unchanged to ⅜ higher, March $2.11½; corn ⅜ to ⅝ higher, March $1.31; oats unchanged to ⅛ higher, March 66¼; rye unchanged to ¼ higher, March $1.24¼; soybeans ¼ lower to 1 cent higher, January $2.41½ and lard unchanged to 3 cents a hundred pounds lower, January $10.72.

Grain Prices

CHICAGO GRAIN

CHICAGO, Jan. 11 (AP) — Opening grain:

Wheat—		March	66¾
March	2.10⅜	May	65⅞
May	2.07⅛	Sept	66⅜
July	1.97⅝	Rye—	
Sept	1.99¾	March	1.23¾
Corn—		May	1.21½
March	1.30¼	July	1.20⅝
May	1.33½	Sept	1.21¼
July	1.37¼	Lard—	
Sept	1.36⅝	May	11.62
Oats—		March	11.27

Earnings

NEW YORK (INS) — American Telephone and Telegraph Co. has reported net income for the year ended Dec. 31 of $546,200,000, equal to $10.77 a common share. This compared with $480,277,306, or $10.41 a common share, on a smaller number of shares, in the preceding year. Cleo F. Craig, president, told stockholders that "orders for service in 1955 were the highest in years.

"The Bell System companies added some 2,285,000 telephones, nearly 50 per cent more than in 1954. Long distance conversations were up about 12 per cent for the year, much more than the average annual growth."

NEW YORK (INS)—A. G. Spalding and Bros. Inc. announced net income for the fiscal year ended Oct. 31 of $580,630, equal to $1.04 a common share. This compared with $779,553, or $1.47 a common share, in the preceding year. Sales fell off to $26,857,810 from $27,192,465 in 1954.

MARKETS

Produce

DETROIT PRODUCE

DETROIT, Jan. 9 (AP)—The following prices cover sales at the farmers markets in wholesale package lots.

FRUITS: Apples, Delicious, fancy, 5.00 bu; No 1, 3.50-4.00 bu; Jonathan, fancy, 3.50 bu; No 1, 2.50-3.00 bu; McIntosh, fancy, 3.25 bu; No 1, 2.50-3.00 bu; Northern Spy, fancy, 4.00 bu; No 1, 2.75-3.25 bu. Cider, No 1, 2.00-2.50 ½-gal case. Pears, Bosc, fancy, 4.00 bu; No 1, 3.00-3.50 bu.

VEGETABLES: Beets, topped, No 1, 1.50-2.00 bu. Cabbage, No 1, 2.00-2.50 bu; curly, No 1, 1.50-2.00 bu; red, No 1, 1.75-2.25 bu. Carrots, topped, fancy, 2.75 bu; No 1, 2.00-2.25 bu. Celery, No 1, 3.50-4.00 crate; No 1, 1.00-1.50 doz bchs. Celery root, No 1, 1.00-1.50 doz bchs. Horseradish, No 1, 3.50-4.00 pk bskt. Leeks, No 1, 1.00-1.50 doz bchs. Onions, dry, fancy, 2.00 50-lb bag; No 1, 1.60-1.85 50-lb bag. Parsley, curly, No 1, 85-1.00 doz bchs. Parsley root, No 1, 1.00-1.75 doz bchs. Parsnips, No 1, 1.25-1.75 ½ bu. Potatoes, fancy, 1.50 50-lb bag; No 1, 1.20-1.30 50-lb bag. Radishes, black, No 1, 1.50-2.00 bu; hothouse, No 1, 1.50 doz bchs. Rhubarb, hothouse, fancy, 1.00 5-lb box; No 1, 70-80 5-lb box; hothouse, fancy, 1.75 doz bchs; No 1, 1.25-1.50 doz bchs. Squash, Acorn, No 1, 1.00-1.25 bu; Butternut, No 1, 1.00-1.25 bu; Delicious, No 1, 1.00-1.50 bu; Hubbard, No 1, 1.00-1.50 bu. Tomatoes, hothouse, No 1, 2.00-2.40 8-lb bskt. Turnip, topped, No 1, 1.75-2.25 bu.

GREENS: Kale, No 1, 1.00-1.50 bu.

LETTUCE AND SALAD GREENS: Celery cabbage, No 1, 1.00-1.50 bu.

CHICAGO POTATOES

CHICAGO, Jan. 10 (AP)—Potatoes arrivals 68, on track 217 and total U.S. shipments 675; supplies moderate, demand moderate and market steady. Carlot track sales: Idaho Russets $4.15-4.25, bakers $4.75, utilities $2.60-2.75; Minnesota-North Dakota Pontiacs $2.90-3.00 washed and waxed.

DETROIT EGGS

DETROIT, Jan. 11 (AP)—Eggs, f.o.b. Detroit, cases included, federal-state grades:

Whites—Grade A, jumbo 60-67, weighed average 64½, large 51-55, wtd avg 52; medium 48-53, wtd avg 50; small 40-42, wtd avg 42. Grade B, large 50.

Browns—Grade A, jumbo 57-65, wtd avg 63½, large 50-51½, wtd avg 51½; medium 47-49½, wtd avg 49. Grade B, large 49.

Commercially graded:

Whites—Grade A, large 49-52, medium 47-50. Grade B, large 45.

Browns—Grade A, extra large 50, large 49-50½, medium 46-49. Grade B, large 45.

Market steadier at present price levels with some adjustments noted 1 to 3 cents lower on top quality eggs. Supplies adequate but not excessive. Trade fair with normal midweek slowness noted.

CHICAGO BUTTER AND EGGS

CHICAGO, Jan. 11 (AP) — Butter steady; receipts 882,246; wholesale buying prices unchanged; 93 score AA 57, 92 A 57; 90 B 56.25; 89 C 55; cars 90 B 56.75; 89 C 55.75.

Eggs irregular; receipts 10,264; wholesale buying prices unchanged to 2 lower; U.S. large whites 60-69.9 per cent A's 46, mixed 45.5; mediums 44.5, U.S. standards 44.5; dirties 38; checks 36; current receipts 40.

Livestock

DETROIT LIVESTOCK

DETROIT, Jan. 11 (AP)—Hogs salable 200. No early sales, undertone steady to weak.

Cattle—Salable 600. Fresh receipts mostly cows; supplies slaughter steers and yearlings mainly from Monday; steers and heifers opening about steady but outlet narrow; few early sales cows steady to weak; most buyers talking lower; bulls and stockers and feeders about steady; scattered small lot sales good and choice fed steers 19.00-22.00; most sales utility and commercial steers and heifers 12.00-16.00; few early sales utility cows 11.50-12.50; few sales canners and cutters 9.00-11.50; bulk cows still unsold; few sales utility and commercial bulls 13.50-16.00.

Calves — Salable 150. Market opening about steady on small early supplies; early sales good and choice vealers 21.00-24.00; high choice and prime held up to 25.00 and above; few utility and commercial 15.00-21.00; light culls down to 10.00.

Sheep — Salable 1,000. Few small lots slaughter lambs about steady but market not fully established and some interests talking lower; around 25 head high choice wooled slaughter lambs 20.00; some good and choice wooled lambs 19.00; sheep scarce unchanged.

CHICAGO LIVESTOCK

CHICAGO, Jan. 11 (AP)—Salable hogs 18,000; moderately active, uneven, generally steady to 25 lower on butchers; most sales weights around 230 lb and heavier 25 lower; sows steady to weak; all interests in trade including good shipping outlet: receipts running largely to lots of mixed weight and grades 200-280 lb; most U.S. No. 1 to 3s 180-220 lb butchers 11.00-11.75, mainly No. 3 grade at 11.00-11.25; lots at 11.75 carrying No. 1 and 2 end; several hundred head mostly No. 1 and 2s 190-220 lb at 12.00; a 30 head lot No. 1s 190 lb at 12.15; most mixed No. 2 and 3s 230-260 lb 10.50-11.25; a few lots No. 1 and 2s around 230 lb to 11.50; most 270-290 lb 10.00-10.50; 300-350 lb mostly 9.75-10.00; most 330-600 lb sows in larger lots 8.00-9.50.

Salable cattle 18,000; salable calves 400; steers under 1,100 lb and prime grades most weights generally steady; instances 25-50 lower on prime steers, otherwise steer market slow, steady to 25 lower; choice and prime heifers steady to strong; lower grades slow, about steady; cows about steady; other classes steady; a load or so high prime under 1,200 lb steers held above 24.00; a moderate supply of prime 1,050-1,250 lb steers 23.25-24.00; a load of high prime 1,270 lb weights included at 23.75; bulk choice and prime steers 19.00-23.00; load lots choice heavy steers down to 18.00; load lots high good to low choice 900-1,000 lb steers 20.50; few loads high choice and prime heifers 21.50-22.25, bulk good to high choice heifers 18.50-21.25; utility and commercial cows 10.25-13.00; canners and cutters 8.00-10.75; utility and commercial bulls 14.50-16.00; vealers 29.00 down; a few good short yearling stock steers 19.00; a load of good 850 lb feeding steers 16.50.

Poultry

DETROIT POULTRY

DETROIT, Jan. 11 (AP)—Prices paid per pound f.o.b. Detroit for No 1 quality live poultry up to 10 a.m.

Heavy hens 29-32; light hens 17-20; heavy broilers or fryers (2½-3½ lbs): broilers or fryers 26-28; Barred Rocks 26-28; caponettes (4 lb average) 29; (5 lb average) 34; ducklings 32; heavy ducks 25.

Market barely steady. Over-all trade rather quiet. Supplies generally adequate on all offerings. Best interest centered on fancy quality offerings primarily 5 to 6 pound colored hens and heavy capons.

CHICAGO POULTRY

CHICAGO, Jan. 10 (AP)—Live poultry firm on hen, steady on balance; receipts in coops 583 (yesterday 810 coops, 81,582 lbs); f.o.b. paying prices unchanged; heavy hens 22.5-26; light hens 17-18.5; broilers or fryers, 24-25; old roosters 14.5-15.5; caponettes under 4½ lb 25-26, over 4½ lb 30-34; ducklings 27.

Ad Agency Opening Two New U.S. Offices

The opening of offices in San Francisco and Chicago has been announced by officials of MacManus, John & Adams, Inc., Bloomfield Hills advertising agency.

Jack R. Holmes, formerly of the Los Angeles office, will head the San Francisco addition as Pacific regional manager. Raymond M. Neyhart has been named manager of the Chicago office.

The agency also has offices in Baltimore, Md.; Miami, Fla.; Los Angeles; Toronto, Ont.; and New York City in addition to its local headquarters.

Homicide takes a toll of 7,500 Americans in an average year.

Market Stages Vigorous Rally

NEW YORK (AP)—A fairly vigorous rally brought gains of better than two points in the stock market today.

* * * *

The steels, motors, rubbers, aircrafts, metals, chemicals, rails, and oils were among the higher groups in early afternoon. There were good gains in other sections of the list as well.

At noon, the Associated Press average of 60 stocks was ahead $1.30 at $177.30. In the last two sessions, the average declined.

* * *

Woolworth was up around a point on an increased dividend. Mahasco was unusually active and higher. Glenn Martin held its own despite announcement that a large secondary offering of shares from an estate was planned. Cerro de Pasco was up better than two at one time on a stock dividend.

General Motors returned to the plus side after opening lower on a 10,000-share block.

* * *

Good-sized gains were recorded by Reynolds Metals, U.S. Steel, Bethlehem, Chrysler, Goodrich, Caterpillar, North American Aviation, Boeing, Kennecott, Magma, Allied Chemical, Rayonier, Smith-Douglass, Schering, Aluminum Co., Standard Oil (NJ), Union Pacific and Argoo Oil.

The market opened on a higher note and the recovery accelerated on news that physicians had described President Eisenhower's physical condition as "excellent." Wall Street has been saying that recent selling of shares was due to doubts that the President would run again.

New York Stocks

(Late Morning Quotations)

Air Reduction	38	Briggs Mfg	21.5
Allied Chem	111.2	Bris My	31.6
Allied Strs	53.5	Budd Co	20.6
Allis Chalmers	67.1	Burroughs	29.4
Alum Ltd	103.4	Can Dry	16.6
Alcoa	86	Can Pac	34.1
Am Airline	23.7	Capital Airl	39.1
Am Can	46.3	Carrier Cp	55.2
Am Cyan	64.4	Case, JI	17.6
Am Gas & El	41.2	Cater Trac	58
Am M & Fdy	25.5	Chas & Ohio	54.5
Am Motors	8.5	Chrysler	83
Am N Gas	57	Cities Svi	56.7
Am News	28.6	Climax Mo	66
Am Rad	22.2	Colg Palm	61.6
Am Smelting	35.4	Col Brd A	23.4
Am Smelt	50.3	Col Gas	16.2
Am Tel & Tel	180.4	Comw El	41.6
Am Tob	80.2	Con Edis	47.6
Am Viscose	48	Con N Gas	35.2
Anac Co	70.6	Consum Pow	49.3
Anac W & C	67.6	Cont Bak	35.4
Armco Stl	49.4	Cont Can	84.1
Armour & Co	16.7	Cont Mot	9
Arms Ck	29.4	Cont Oil	98.4
Atchison	42	Corn Pd	29
At Refin	28.4	Curtiss Wr	28.2
Avco Mfg	6.4	Deere	33.6
Balt & Ohio	46.4	Det Edis	35.5
Bendix Av	53	Doug Airc	84.5
Benguet	1.6	Dow Chem	57.3
Beth Steel	158.3	Du Pont	223.6
Boeing Air	76.7	East Air L	47.7
Bohn Alum	27.4	East Kod	79.5
Bond Strs	16.3	El Auto Lite	40
Borg Warner	40.3	El & Mus	4.4
Erie RR	21.3	Nwst Airline	18
Ex-Cell-O	69.2	Ohio Oil	35.2
Fairb Mor	41	Owens Ill Gl	63
Food Mach	57.2	Pac G & El	49.2
Freeport Sul	91	Pan A W Air	17.4
Freuh Tra	53	Penn Pipe	74.4
Gen Bak	9.3	Param Pict	32.5
Gen Dynam	62.3	Parke Da	42.4
Gen Elec	54.7	Penney, J.C.	99
Gen Fds	92.2	Pa RR	24.7
Gen Motors	43.2	Pepsi Cola	21
Gen Shoe	61.4	Pfizer	40.7
Gen Tel	40	Phelps D	57
Gen Tire	62.4	Philco	33.1
Gillette	42	Philip Mor	44.6
Goebel	5.1	Phill Pet	84
Goodrich	83.7	Pit Plate G	76.6
Goodyear	64.4	RCA	44.6
Gt No Ry	40.7	Repub Stl	46.6
Greyhound	14.4	Rex Drug	9.7
Gulf Oil	89.6	Rey Met	49
Holland F	14	Rey Tob B	52
Homestk	35.2	Rock Sp	30.6
Ill Cent	61	Safeway St	48
Indust Ray	48	St Reg Pap	42.2
Ing Rand	65.4	Scovill Mfg	37.1
Inspir Cop	57.2	Sears Roeb	34.3
Interlak Ir	29.4	Shell Oil	63
Int B Mach	401	Sinclair O	56.2
Int Harv	36.2	Socony Mob	63
Int Nick	83	Sou Pac	54.1
Int Paper	112.2	Sperry Rand	25.7
Int Shoe	42.2	Std Brand	42.3
Int Tel & Tel	31.2	Std Oil Calif	90.5
Isl Crk Coal	34.2	Std Oil Ind	51
Jacobs	8	Std Oil N J	149
Johns Man	84.6	Std Oil Ohio	49.2
Jones & L	48.4	Stevens, JP	26
Kelsey Hayes	32.7	Suther Pap	47
Kennecott	120.6	Swift & Co	46.5
Kimb Clk	45.3	Sylv El Pd	44.4
Kresge, SS	29.1	Texas Co	121
Kroger	45	Tex G Sul	36.5
Lehn & F	17.6	Themp Pd	53.2
LOF Glass	79.4	Timk R Bear	67
Lib McN & L	17	Tran W Air	24.6
Ligg & My	69.6	Transamer	40.1
Lockh Aire	50.3	Twent Cen	23.7
Loew's	19.5	Underwood	36
Lone S Chem	69.1	Un Carbide	108.2
Mack Trk	26.5	Un Pac	179.6
Martin, Gl	33.3	Unit Air Lin	37.5
May D Str	42.3	Unit Aire	68
Mead Cp	70.2	Unit Fruit	53.7
Merck	26.3	Un Gas Cp	30.6
Monsan Ch	45.7	US Lines	22.5
Mont Ward	91	US Rubber	53.3
Murray Cp	40	US Steel	55
Nat Cash R	35.4	Van Raal	35.4
Nat Dairy	37.5	West Un Tel	20.7
Nat Gyps	49	Westg A Bk	31.5
NY Central	43.5	Westg El	58.2
Nia M Pow	32.5	Wilson & Co	13.7
No Am Av	80	Yale & Tow	68
Nor Pac	73	Youngst Sh T	90.7

STOCK AVERAGES

NEW YORK—(Compiled by the Associated Press).

	30 Indust	15 Rails	15 Util	60 Stocks
Net change	—2.3	+ 9	+ 2	+1.3
Noon Wed	253.8	133.3	72.5	177.3
Prev. day	251.5	132.4	72.4	176.0
Week ago	255.6	134.8	72.4	178.5
Month ago	253.1	136.3	72.8	178.4
Year ago	210.1	120.7	68.1	153.9
1955-56 high	257.8	142.4	75.7	181.5
1955-56 low	203.1	114.9	67.2	148.8
1954 high	211.9	123.0	68.3	155.2
1954 low	143.9	77.8	55.4	108.0

DETROIT STOCKS

(C. J. Nephler Co.)

Figures after decimal points are eighths	High	Low	Noon
Baldwin Rubber*		15.7	16.4
Gerity-Michigan*		2 6	3 2
Kingston Products*		2 6	3 2
Masco Screw*		3	3 1
Midwest Abrasive*		8 2	9
Rudy Mfg*		3 4	3 7
Wayne Screw*		1 1	1 3

*No sale, bid and asked.

Westinghouse and Union Officials Resume Talks

PHILADELPHIA (AP)—Spurred by federal mediators and a plea from the mayors of 16 affected cities, union and company officials resume negotiations today in the three-month-old Westinghouse Electric Corp. strike.

Concerned over a deadlock which has closed 40 plants across the nation since mid-October, the city officials met with both sides in Pittsburgh yesterday.

Lodge Calendar

Special communication of Roosevelt Lodge No. 510, F. & A. M., 22 State Street, Thursday at 10:30 a. m. to attend funeral service for Brother George Westbrook, at the Sparks-Griffin Funeral Home. Arthur Thomas, W. M. —Adv.

Attention: Members of the Quadrant Low 12 Club. Annual meeting and election of officers on Wednesday, January 11, at 8 p. m. Pontiac Lodge Temple, 18½ E. Lawrence St. Harold E. Curtis, Pres. —Adv.

Special communication Cedar Lodge No. 60, F. & A. M., Clarkston, Thurs., Jan. 12, 7:30 p. m. Work in E. A. degree. Raymond Ruggles, W. M. —Adv.

Special communication of Roosevelt Lodge No. 510, F. & A. M., 22 State Street Thursday at 7:30 p. m. E. A. degree. Arthur Thomas, W. M. —Adv.

News in Brief

Failing to pay $75 fine with $25 costs after pleading guilty to drunk driving yesterday, Charles Sizemore, 41, of Romeo, began a 30-day sentence in Oakland County Jail. Avon Township Justice Luther C. Green presided.

Grady Smith, 56, of Ferndale, who pleaded guilty to driving under the influence of liquor yesterday before Ferndale Justice Earl N. Nash, failed to pay a fine of $95 with $5 costs and began a 30-day jail sentence.

Pleading guilty to reckless driving, 19-year-old James Maybe of Rochester was fined $20 with $10 costs yesterday by Avon Township Justice Luther C. Green.

A $25 spare tire was stolen from a pick-up truck parked in a N. Perry St. parking lot early Sunday, owner Sam Jones, of 7393 Locklin St., reported to Pontiac Police.

Arraigned today on a charge of driving under the influence of liquor, Harold H. Lofgren, 38, of Clarkston, pleaded guilty and was fined $100 by Municipal Judge Cecil McCallum.

Chrome molding, valued at $10, was stripped from his car Saturday in a S. Blvd. parking lot, Frank J. Vargo, 5114 Pineknob Rd., told police.

Annual Meeting of Thumb District Guernsey Breeders to be held Friday, Jan. 13th, at High Speed Restaurant, Imlay City, corner M-21 and M-53. —Adv.

Independent voters of Oakland Lake Orion, Fri. and Sat. —Adv.



MARKE CUNDIFF

Main speaker at the January meeting of the Pontiac Life Underwriters Association tomorrow morning will be Marke Cundiff, sales training director of the Parke-Davis Drug Co. Active in Detroit Torch Drive campaigns and an instructor in salesmanship at Wayne University, Cundiff is the author of a widely-used manual on sales training.

Joseph Burgdorf Hurt When Struck by Car

Joseph E. Burgdorf, 15, of Auburn Heights, was treated and released from Pontiac General Hospital yesterday afternoon after being struck by an automobile on Auburn Rd. at Adams Rd.

Driver of the car, Mary A. Beebe, 31, of Pontiac Township, told Oakland County sheriff's deputies the boy ran into the street from behind a parked truck into the path of her car.

County Births

Four Towns

Mr. and Mrs. Frank Strubler of Marylestone avenue announce the birth of a daughter, Diana.

Utica

Mr. and Mrs. Camillo Monico, 39808 Mound Rd., are the parents of a daughter, Monica Marie.

Mr. and Mrs. Robert Kessler, $279 23 Mile Rd., announce the arrival of a son, Robert August.

Mr. and Mrs. Jay Rienas, 53831 Jewell Rd., announce the birth of a girl, Debra Kay.

Mr. and Mrs. Donald Lay, 5235 Wilby St., are the parents of a new son, Randy Lee.

County meeting 1st week of February. Call FE 5-9561. —Adv.

If your friend's in jail and needs bail. Ph. FE 5-9424 or MA 5-4031. —Adv.

Rummage sale. Youth Center, —Adv.

Earth Takes Pity on Northerners

Moves Closer to Sun During Winter, but It's Rough Down South

ANN ARBOR (AP)—This merry old earth takes pity on us northerners. She nuzzles up one and a half million miles closer to the sun during our winter. It saves us many a shiver.

University of Michigan astronomer Hazel M. Losh explains that things get a little tough down south because of this favoritism, however.

Their summers tend to be hotter and their winters colder because of this, she says. But likewise, northern winters are not as cold as they could be and northern summers not so hot.

This is all probably little enough consolation. It all stems from the factors. One is the tilt of the world's axis. The other is the elliptical orbit in which the earth travels around the sun.

At any rate—take her word for it—the earth now is one and a half million miles closer to the sun than the average distance of 93 million miles.

From here on out, the days will be getting longer and the nights shorter. By the end of January, we'll have an hour more daylight than we had at the beginning of the month.

Despite this harbinger of summer, it's going to get colder before it gets warmer. The reason: Heat is irradiated away by the earth, faster than it's coming in.

"It's not till the rate of heating overtakes the rate of cooling that we may expect warmer weather," says Prof. Losh. This doesn't happen until the beginning of February.

Grocery Store Holdup Nets $22 for 2 Men

Two men, one armed with a pistol, held up a grocery store last night and escaped with $22, police said.

Owner of the store, Mrs. Afrodite Sarros, reported that the pair entered the store at 330 W. Huron St. at about 8 p.m. and demanded the money from the cash register.

The color red does not infuriate a bull any more than green, blue or white. It is the movement that attracts his charge. The bull, like many other animals, is color blind.

Death Notices

BROWN, JAN. 10, 1956, CYNTHIA, 133 Jackson St., age 91; dear mother of Betty Amerson, Emma Bell Roosevelt Brown, Arthur Brown and Hattie Richardson; dear sister of George Taylor. Funeral service will be held Friday, Jan. 13, at 2 p.m. from Wm. F. Davis Funeral Home with Rev. S. M. Edwards officiating. Interment in Oak Hill Cemetery. Funeral arrangements by the Wm F. Davis Funeral Home.

FEATHERSTONE, JAN. 8, 1956, Robin Lee, 374 E. Blvd., South, beloved infant son of Richard Wayne and Alberta Louise Featherstone; dear brother of Richard Wayne Featherstone II. Funeral service was held this morning at 10 a.m. at the Melvin A. Schutt Chapel with interment in Mt. Hope Cemetery. Funeral arrangements by the Melvin A. Schutt Funeral Home.

FLEMINGS, JAN. 10, 1956, HAROLD Jackson Jr., 4708 Highland Rd., beloved infant son of Harold J. and Margie K. Flemings Sr; dear brother of Brenda and Jackie Flemings. Baby Harold was taken from the Huntoon Funeral Home to Gadsden, Ala. Tuesday evening. Funeral arrangements by the Huntoon Funeral Home.

HOLDEN, JAN. 11, 1956, WILLIAM R., 191 Cherokee Rd. Mr. Holden is at the Donelson-Johns Funeral Home where arrangements will be announced later.

JONES, JAN. 8, 1956, FAY ANN (Baby), 361 Wessen St., beloved infant daughter of Wade Lee and Mattie M. Jones; dear sister of Wade Lee Jones Jr., Isaac, Dorothy Mae, McKinley, David Lee, and Robert Lee Jones. Funeral service will be held Thursday, Jan. 12, at 2 p.m. from the Wm. F. Davis Funeral Home with interment in Oak Hill Cemetery. Baby Fay will lie in state at the Wm. F. Davis Funeral Home.

ROGERS, JAN. 9, 1956, LELA, 397 Ditmar St., age 77; dear sister of Mrs. John Beaver. Funeral service will be held Thursday, Jan. 12, at 1 p.m. from Trinity Baptist Church with Rev. H. C. Shankle officiating. Interment in Oak Hill Cemetery. Mrs. Beaver will lie in state at 41 Bagley St. Funeral arrangements by the Frank Carruthers Funeral Home.

THEERINGER, JAN. 9, 1956, FRANK P., 279 Prospect St., age 78; beloved husband of Mrs. Ella Theeringer; dear father of Francis and George Theeringer and Mrs. Mary Clifford; dear brother of Mrs. Thomas Street. Funeral service will be held Thursday, Jan. 12 at 10 a.m. at St. Vincent de Paul Church with interment in Mt. Hope Cemetery. Recitation of the Rosary will be Wednesday evening at 8 p.m. at Brace-Smith Funeral Home.

WARREN, JAN. 9, 1956, ROY A., 1235 Harding Rd., Rochester, Mich., age 79; beloved husband of Mrs. Cora B. Warren; dear father of Ray and Clifford Warren, Mrs. Ella Stranahan, Mrs. Beth Edwards and Mrs. Dora Askew; dear brother of George and Calvin Warren and Mrs. Mae Secor. Fneural service will be held Thursday, Jan. 12, at 2 p.m. from the William R. Potere Funeral Home, Rochester, Mich. with interment in Oakland Hills Memorial Gardens. Mr. Warren will lie in state at the William R. Potere Funeral Home, Rochester, Mich.

WESTBROOK, JAN. 9, 1955 George, 426 S. Paddock St., age 81; beloved father of Mrs. Emily Maris Bonham and Louis Westbrook; dear brother of Harry Westbrook, Mrs. Ruth Collins and Mrs. Doris Stevenson. Funeral service will be held Thursday, Jan. 12, at 11 a.m. from Sparks-Griffin Chapel with interment in White Chapel Memorial. Masonic graveside service will be held. Mr. Westbrook will lie in state at the Sparks-Griffin Funeral Home.

BOX REPLIES

At 10 a.m. Today There were replies at the Press office in the following boxes:

2, 5, 6, 7, 8, 9, 10, 12, 14, 16, 25, 28, 56, 57, 60, 63, 64, 65, 71, 74, 80, 96, 98, 104, 107, 110, 111, 118, 119.

In Memoriam 2

IN LOVING MEMORY OF OUR son and brother, Donald Michael Baddenhausen, who passed away January 11, 1955

We loved him, ah no tongue can tell,
How much we loved him and how well;
God loved him too, and thought it best,
To take him home with him to rest.
Sadly missed by Mother and Father, brother and sisters and Grandmother.

IN LOVING MEMORY OF JOEL Sandstrom who passed away 6 yrs. ago Jan. 11, 1950. Sadly missed by wife, children and grandchildren.

Flowers 3

DUNSTAN'S FLOWERS
3484 W. Huron St. FE 2-8301

Funeral Directors 4

AIR AMBULANCE GOUND
Pursley Funeral Home, FE 4-1211

COATS FUNERAL HOME
Complete facilities. Or 3-7737
Drayton Plains — Waterford Twp.

DIGNIFIED SERVICES
KIRKBY
Funeral Home — FE 4-1882

Donelson-Johns
FUNERAL HOME
"DESIGNED FOR FUNERALS"
SPARKS-GRIFFIN CHAPEL
Thoughtful Service FE 2-5841

Voorhees-Siple
FUNERAL HOME
Ambulance Service, Plane or Motor
FE 2-8378

Cemetery Lots 5

WHITE CHAPEL
4 cemetery lots for sale, cheap. FE 7-9686.

Help Wanted Male 6

CHASSIS
DESIGNERS
LAYOUT MEN
CHECKERS
&
DETAILERS

LONG TERM PROJECTS
TOP RATES
FULL BENEFITS
AIR CONDITIONED ROOMS

AERO-DETROIT INC.
21717 REPUBLIC, OAK PARK
CALL ED WITZKE
LINCOLN 4-7620

ALL-ROUND MACHINIST AND bench hand for small shop on tools, gages and fixtures. Must be job shop men. OL 6-1627 Square Tool and Eng. Co., Goodison, Mich.

Designers
AND
Detailers

For automation type machines also jigs & fixtures. Top rates.
Lockhart & Wright
ENGINEERING SERVICE
1965 Telegraph FE 2-3296

SAVE ENERGY, USE WANT ADS! To find a job, place to live or a good used car, see Classified NOW.

Help Wanted Male 6

COLLECTOR

No age requirement. Previous experience not essential. Good commission. Expenses guaranteed during training period. Must know Pontiac. Call Mr. McClain 21234 Fenkell, Det. Or call KEnwood 5-9451.

CASHIER FOR NIGHT WORK, prefer middleaged man. MI 4-4800.

1956
Opportunities
IN
Birmingham
TRACTOR AND
IMPLEMENT DIV.
of the
FORD MOTOR
Co.
Needs
ENGINEERS

Positions open in Product Development, Research and Testing.

Engineering
Company

Positions open in Process Engineering and Plant Layout.

ADVERTISING

Positions open in creative film writing and for motion picture camera men.

BUYERS

Positions open in productive and non-productive purchasing.

WRITE OR APPLY
2500 E. MAPLE RD.
BIRMINGHAM
OPEN WEDNESDAY 'TIL 9
SATURDAY 9 TO 12

Help Wanted Male 6

ALL AROUND MACHINIST LATH, mill, grinder, Bloomfield Tool and Gauge, 2173 S. Telegraph.

AUTOMOBILE SALESMEN, WE can use two industrious men who like to make money. Prefer experienced men, co-operation and good demonstrator plan. Apply Sales Manager North Chevrolet, 1000 S. Woodward, Birm.

Account Adjuster

Excellent opportunity for advancement with a national automobile finance company. Prefer a man around 25 years of age. Must be a high school graduate. Good starting salary with company car furnished. A liberal plan of company benefits. See Mr. Cook. Associates Loan Co., 125-127 N. Saginaw St., Pontiac.

ASSEMBLY

and test of Aircraft valves and compressors. Prefer young man with good mechanical inclination and experience on precision devices.

MC MFG. CO.
118 Indianwood Rd., Lake Orion

AUTO LUBRICATION

Experienced man needed immediately. For G.M. dealership. Clean shop with modern equipment. 50-50 commission with guarantee. See Vi Dorwin Community Motor Sales, Rochester.

AUTO SALESMAN

We believe we have the most liberal commission plan in town. We want a man that is not satisfied with less then $600 per mo. and willing to work hard for a lot more. See Mr. Hawkins, Central Lincoln Mercury Sales, 40 W. Pike.

BARBER WANTED.
2577 Pixie Hwy.

CAR SALESMAN, NEW AND used, in Holly, Michigan. Will furnish gas and guarantee. To start, give references and amount of guarantee required. Write Pontiac Press, Box 100.

Help Wanted Male 6

CAN YOU USE EXTRA MONEY? Help meet those monthly payments on your home, car, TV, or other obligations. Make $35 to $50 a week in spare time supplying consumers in Pontiac with Rawleigh Products. Start immediately. Write Rawleigh's Dept. MCA-696-312, Freeport, Ill.

AUTO MECHANIC

Need immediately must have Pontiac or Buick experience. Clean modern shop. Blue Cross Insurance. Vacation with pay after first year. 50-50 commission with guarantee. See Vi Dorwin Community Motor Sales, Rochester.

MANUFACTURING
Premier
DESIGNERS
DETAILERS

Body fixtures, special machine dies, tools and gauges. 58 hours minimum.
1210 14 Mile Rd.
Clawson, Mich.

DIE
DESIGNERS
DETAILERS
AND
CHECKERS
50
MEN WANTED
AT ONCE
58-HOUR MINIMUM
TOP RATES
4½ YEAR PROGRAM
DAY AND NIGHT SHIFTS
WHY DRIVE TO DETROIT?
LAFAYETTE ENG. CO.
2619 DIXIE HWY OR 3-9066

DESIGNERS
DETAILERS

Tools, Gauges, Automation Body fixtures. Press welding dies. Special machines—top rates.

MODERN
ENGINEERING
SERVICE CO.
12 Mile at Woodward
Berkley, Michigan

DESIGNERS, DETAILERS AND checkers wanted immediately. Top rates, permanent employment. Phone for appointment. Mulberry 9-2487.

DRAFTSMAN

Layout, with some experience in assembly fixtures & small stamping. Long program in small progressive plant.
Watts Electric & Mfg. Co.
2222 E. Maple Rd. Birmingham
MI 4-6363

DRIVER SALESMEN

Established Sanders Bakery route available to right man. Up to $200 weekly profit. Investment required. LI 6-8990 after 6 p.m.

EXECUTIVE LEVEL

Unrestricted field and protected territory in Oakland County to fill vacancy. Past earnings in this territory over $10,000. Imaginative, hard-working management type salesman required. Profit-sharing, commission, bonus, retirement benefits. Selling a business need to business men. Call for interview. TRinity 4-3900.
PITNEY-BOWES
5959 Woodward

EXPERIENCED PIZZA MAN. Call FE 3-7396.

YOUR LIFE'S MADE EASIER through Classified Ads. To solve everyday problems quickly, dial FE 2-8181.

Help Wanted Male 6

EXPERIENCED STEEL BROKERS with tractor and trailer. Apply Trans-American Freight Lines, 367 S. Blvd. East, Pontiac, Mich. FE 2-0177.

EXPERIENCED AUTO BUMPER and painter. Good pay. Shelton Auto Body Service, 154 Orchard Lake Ave.

GMC TRUCK
& COACH DIV.

OFFERS UNUSUAL
OPPORTUNITIES FOR:

Chassis & Body Designers
Layout Men
Detailers
Tool Designers
Industrial Engineers
Process Engineers
Metalurgists

FOR INTERVIEW SEE OR WRITE
MR. W. L. PELTON
Personnel Bldg.

GMC TRUCK
& COACH DIV.
660 S. Blvd. East, Pontiac, Mich.
8:15 to 5 p.m. Mon. through Fri.
Sat. a.m. by appt.

EXPERIENCED BOOKKEEPER TO take complete charge. Must be a competent person and able to furnish references. Hospital and life insurance plan available. Reply to Pontiac Press Box 111, giving detailed information and expected salary.

EXPERIENCED TOO

Help Wanted Female 7

FORD MOTOR CO.

Tractor & Implement Div.
In
Birmingham

Has immediate openings for

STENO-SECRETARIES
COMP-TYPIST
&
CLERK-TYPISTS

Apply

2500 E. Maple Rd. Birmingham

Open Wed. till 9 Sat. 8 to 12

LIVE IN, PRIVATE ROOM, BATH & TV. Large house. Other help employed. 4 children, $40 wk. Thurs. & every other Sun. off. Local references. Only those interested call Mrs. Morgan. MI 4-6350 for appt's.

LARGE PROGRESSIVE OIL STATION requires experienced office woman for typing, telephone messages and light bookkeeping. Position permanent. Requires good ref. MI 6-4068.

LADY TO LIVE IN AND CARE for 4 children while parents work afternoons. MUlberry 8-2116.

LIKE MUSIC?

Have permanent, bright future position for right person. Must have pleasing personality and selling experience. For interview call MI 6-0937.

MIDDLEAGED WOMAN TO TAKE complete charge of house for elderly couple. Live in. FE 2-8616 after 6.

MIDDLEAGED LADY FOR CHILD care and some light housework. Beautiful surroundings, live in. Private apt. with bath, radio and TV. Salary EM 3-3304 between 3 and 9 p.m.

NURSES, REGISTERED AND Practical for new Pontiac Osteopathic Hospital. All shifts. Apply 32 Auburn Ave. Pontiac.

OFFICE GIRL

And cashier. One who can assume responsibilities. Shorthand and typing essential. Good pay with steady work for qualified person. Barnett's Clothes Shop, 19 N. Saginaw St.

OPENING
PART TIME
SALESLADY, 40 to 55

We want a lady over 40 with a car to represent us 4 hours a day, 5 days a week. The work is interesting and dignified. Earnings with bonus, should average over $100 per week. You will represent a 31-year-old local corporation. You will be carefully trained and all contacts will be furnished. Apply daily 2 p.m. to 4:30 p.m. At 1203 E. Lincoln Ave., Royal Oak.

OLDER WOMAN TO LIVE IN, private room, good wages plus bonus. EM 3-0035.

PONTIAC GIRL TO LEARN INTERVIEWING

Michigan's largest employment agency has an opening in the Pontiac office for an alert girl, under 28, to train as a personnel interviewer. We prefer a girl with sales or business experience but will train someone with real sales type personality, who has no previous experience. Interviews by appointment. Call Miss Edwards at Graebner's, FE 5-9277.

PART TIME

Detroit firm needs representation in Pontiac area to show service program to home owners. Evenings only. No canvassing. Work on commission or salary of $3 an hour. Mr. Post will be at the Waldron Hotel 8 p.m. Thurs. evening to show you the program. Come in and ask for Mr. Post at 8 p.m. sharp.

PART TIME WORK, HOURS AT your convenience, phone FE 4-4508 for appointment.

PONTIAC
EMPLOYMENT SERVICE
18 W. Huron St. FE 4-2551

SALESLADIES

Experienced in better Ready to Wear and Sports Wear, to work 5 to 9 evenings.

BLOOMFIELD
FASHION SHOP
1662 S. TELEGRAPH RD.

SECRETARY, PRIVATE, PREferably under 35, good opportunity for a girl with the right personality, character and ability. Phone Mr. Clark, OLive 1-9211.

SECRETARY

Permanent Position

Excellent opportunity for experienced secretary between the ages of 25 and 35. Must be accurate typist and able to take shorthand. Excellent salary, 40 hour week, pleasant working conditions in down town office. Write Box 19 Pontiac Press.

SITTER WITH CAR, 2 BOYS 9 and 12. Ref. MI 4-9678.

SODA FOUNTAIN, EXPERIENCED only, 81 hr. Apply in person. Wesley Drugs, 14 Mile Rd., Birmingham.

STENOGRAPHER, INTERESTING diversified work, in medium sized office, 5-day week. Many company benefits in permanent position. Bloomfield Hills Area. FE 2-8021 or MI 7-0400.

TELLERS, EXPERIENCED, AGE 25 to 30, general office and some typing experience required. Good working hours, salary open. Contact Francis H. Schneider, 850 Joslyn.

URGENT!

Please help us! We need secretaries of all kinds. Employers are reading us off cause we can't find the people to fill their high paying jobs fast enough. Please call or come in to Midwest Employment, FE 5-9227, 406 Pontiac State Bank Bldg.

UNUSUAL OPPORTUNITY FOR housewives to earn attractive income without interfering with home and family responsibilities. Complete training furnished if you qualify. Car and phone required. Call OR 3-2700 to arrange for interview.

WAITRESSES, FULL TIME AND part time, experienced. Apply in person Scribs Drive-In, 130 S. Telegraph Rd.

WAITRESSES WANTED FOR A new Snack Shop no experience necessary, meals and uniforms furnished. Ideal working conditions. Apply in person at Maple Peter Pan Co 6535 Telegraph Rd. corner of Maple and Telegraph, between 1 and 4 p.m.

WANTED: WOMAN NOT OVER 50. General housework. Must like Children. Live in. OL 6-1611.

Help Wanted Female 7

WANTED WAITRESS. CALL BEtween 1-4 p.m. OR 3-9704. Club Tahoe.

WAITRESS, 3335 LAPEER RD., Oxford, OA 8-3809.

WANTED: BEAUTY OPERATOR. Part time, in Pontiac. OA 8-3086.

WAITRESS, STEADY, RELIABLE. Age 25 to 35. Day shift, 7 to 2. No Sun. or holidays. No. 10 Sandwich Shop, 50 Wayne St., next to Consumers Power.

WANTED: WOMAN TO KEEP house for man and 2 boys. Ages 2 and 9. Must be willing to move to Detroit. FE 4-4246.

WAITRESS

Day & night shifts. Boulevard Coffee Shop, 575 Hunter Blvd., Birmingham. Apply bet. 2:30 and 4 p.m.

WAITRESS AND SHORT ORDER cook, some experience in both, 1:30 p.m. to 9:30 p.m. Sundays included. Must be neat appearing. $40 per week. Call for appointment, EM 3-4012.

WAITRESS, EVENING WORK 5 TO 10 p.m. Experienced preferred but not essential if willing to work. Apply in person only. George's Sandwich Shop, 1018 Joslyn.

WAITRESS, PART TIME OR FULL time. Must be experienced. FE 5-8060.

WANTED RELIABLE LADY TO stay nights while Mother works. FE 4-1861 between 9 and 4 p.m.

WANTED

Waitress. Minute Lunch, 9 E. Pike.

WANTED: WOMAN FOR DAY time fountain work. Hours, 9 to 5. Luttrell Drug Store, 691 Orchard Lake.

WANTED, SALESWOMAN, EXPErienced in drug store or dry goods preferred. Days 4500 Elizabeth Lake Rd. Russ's Country Store.

WOMAN TO TAKE CARE OF TWO children and light housework. Live in. $15 per week. MY 3-3521.

WOMAN WANTED FOR LIGHT housekeeping and care for school aged children. Room and board and some wages. FE 4-9144.

WOMAN FOR LIGHT HOUSEkeeping. Care of 2 children. Live in. More for home than wages. Near Pontiac bus. Farmington, GReenleaf 4-2143.

WOMAN WANTED FOR HOUSEwork and care of children, live in. FE 4-6152.

WOMAN TO CARE FOR CHILdren days. Call after 5:30 p.m. FE 8-1363.

Help Wanted 8

BAKER, EXPERIENCED APPLY between 2 and 5 p.m. Kingsley Inn, Bloomfield Hills.

BOOKKEEPER - ACCOUNTANT for well established manufacturing concern. College graduate preferred, but not essential. Excellent opportunity. Rochester Paper Co., Rochester, Michigan, OL 1-9651.

DRUG CLERK

Excellent opportunity for one who qualifies. Phone Midwest 4-5060.

MEN, WOMEN, YEAR ROUND OPportunity on established Watkins route. Earn $2 to $3 per hour. Car necessary. Apply 150 N. Perry.

MEN OR WOMEN

1956 can be a turning point. Learn & earn for lifetime security. Eves. Ambitious people only.

Work in Pontiac
and Suburbs

Call VErmont 6-7038, or, VErmont 6-7175.

PART TIME BARTENDER AND waitress. FE 2-0312.

REGISTERED PHARMACIST. INdependent suburban store. Good hours. State age, experience and salary expected. Write Pontiac Press Box 33.

WANTED: HAIR DRESSER. EXperienced. Advance training necessary. Murray Sisters Beauty Studio. FE 3-2622.

WANTED: COUPLE TO WORK IN restaurant. Apply 23175 W. 14 Mile Rd., Outland's Riding Stable.

Instructions 9

BEGINNERS PIANO LESSONS IN my home. OR 3-3687.

CLASS ORGANIZING TO BE taught all fundamentals of making Horoscopes, delination and progressions. Call Milford 4-5651 or write M. Tyler, 1467 Wixom, Milford.

DRIVING LESSONS. PONTIAC Drivers' Training. Days, Eves., and Sunday. FE 2-4687.

Work Wanted Male 10

BLOCK, BRICK AND CEMENT work. Chimneys and fireplaces built. FE 4-6771

BOY, 21 WISHES WORK OF ANY kind. FE 2-2638.

BROAD, DIVERSIFIED EXPERIence covering full range of administrative functions. General accounting, purchasing, follow-up, scheduling, cost system, office management, etc. Both manufacturing and heavy construction experience. Excellent references, presently employed. Age 38, college, family. Phone MI 4-6907 after 6:30 p.m. Week days or all day Sunday.

CARPENTER WORK. NEW OR REpair. Also cabinet work. OR 3-4857

CARPENTERS ALTERATON AND repair. FE 8-7794, FE 4-4168.

CABINET MAKER AND CARPENter. Kitchens & specialty. FE 4-5000.

CARPENTRY WORK. NEW AND repair. FE 4-4210.

CARPENTER AND CABINET work, new or repair, work guaranteed. OR 3-7603.

CARPENTRY, CABINETS, FORmica work, attics finished, recreation rooms and repairs. EM 3-4775.

CARPENTER AND CABINET work. New and repair. D. B. Murdock. FE 2-7861.

EXPERIENCED TRUCK DRIVER or chauffeur wants work. 30 yrs. old, excellent driving record. FE 4-9837.

EXPERIENCED BAKER & CAKE decorator desires work. MY 3-1771

EXPERIENCED MAN WANTS care of sheep or other work. Call FE 5-9196.

FATHER OF 9 NEEDS WORK OF any type. Age 44, good health, reliable. FE 8-0291.

LIGHT HAULING AND MOVING. Phone FE 8-1796 and ask for Carl.

MAN, 44, WANTS MAINTENANCE work. Electrical, floor laying, Sanding, rock lathing. Maple 5-9641.

MIDDLEAGED MAN WOULD like work as janitor or night watchman. FE 2-6992.

MUSICIAN, DRUMS AND XYLOphone. FE 5-4814.

PARTTIME WORK BETWEEN 5 and 10 p.m. Experienced service station attendant. FE 2-6427.

PLUMBING WORK WANTED. Reasonable. FE 5-1016.

Work Wanted Female 11

BABYSITTING OR HOUSEWORK by the hour or day. FE 4-1310.

BOOKKEEPING OR TYPING TO do in home. FE 2-3231.

DEPENDABLE GIRL 23, WOULD like babysitting and light housework, days. FE 4-5471.

EXPERIENCED MAID AND housekeeper would like work by day or week. FE 5-1145.

EXPERIENCED COOK AND BAKing, days only. FE 4-2245.

EXPERIENCED COMP. TYPIST would like part or full time work in my home. Res. OR 3-1427.

GIRL 18 WOULD LIKE HOUSEwork, babysitting, etc. eves. Call after 3:30. FE 7-0754.

GIRL WISHES JOB IN HOME caring for children and light housekeeping. O. Metamora 45F3

IRONINGS, $3 PER BU. GOOD work. 84 Mary Day. FE 2-4001.

IRONINGS, PICK-UP AND DELIVery. FE 5-8732.

IRONINGS, $3 PER BU. GOOD work, finished 1 day. FE 5-9003.

IRONING, PICK UP AND DELIVer. FE 5-2316.

IRONINGS, $3 PER BU. 1 DAY service. FE 5-1471.

IRONINGS, GUARANTEED WORK in Auburn Heights. FE 7-0027.

IRONINGS, GOOD WORK. OR 3-5239.

IRONINGS, PICK-UP AND DElivery. EM 3-0059.

LADY DESIRES TO CARE FOR children while mother works. 1551 Richmond. Call after 4 p.m. FE 2-9640.

LADY WOULD LIKE BABYSITting nights. FE 4-9490.

LADY WISHES WORK BY DAY. FE 2-7037.

LAUNDRY WORK
FE 2-1912

MIMEOGRAPHING, TYPING, SECretarial Service, EM 3-2842.

PAPERING AND DECORATING. FE 8-0343.

Work Wanted Female 11

MOTHER WITH CHILDREN wants babysitting eves. Inquire 54 Edison, FE 8-2168.

RELIABLE LADY WISHES TO care for children nights. FE 4-7317 after 7.

2 WOMEN WANT WALL WASHing and cleaning. FE 7-0223.

WANTED WASHINGS AND IRONings FE 5-0068.

WASHINGS AND IRONINGS, PICK up and delivery. Also plain sewing. FE 4-1696.

WANTED: TYPING TO BE DONE in my home. Call OR 3-0580.

WOMAN WISHES POSITION IN motherless home. Pontiac or vicinity. Pontiac Press Box 2.

Building Service 12

A-1 CARPENTER
CONTRACTOR

Get our bid too. OR 3-2276. FE 2-7004.

AIR COMPRESSORS, AIR TOOLS, power generators, heaters, sanders, etc. Open Sun.
JACKSON'S RENTAL
62 W. Montcalm. FE 4-5240

ALL WINTER PRICES

Additions, garages, breezeways, porch enclosures, roofing and siding. Guaranteed work at lowest possible prices. Term, 1 to 5 years.
MICHIGAN HOME REMODELERS
3377 W. Huron FE 4-5063

A-1 CEMENT WORK
LLOYD MONROE
FE 4-6866

BRICK, STONE AND BLOCK work. Also fireplaces. Work guaranteed. OR 3-7603.

BRICK BLOCK AND CEMENT work. Also chimney repairs. Free estimates. MY 3-1108 FE 3-9327

BASEMENTS DUG UNDER BUILDings. Free estimates. FE 2-0077

BRICK, BLOCK AND CEMENT work. Also chimneys. No job too large. Residential and commercial. Guaranteed work. Ph. FE 4-8694.

CARPENTER WORK WANTED. Part time only. OR 3-2276

CUSTOM BUILDING, F.H.A. Financing. Modernizing. FE 4-8470.

CEMENT & BLOCK
work. FE 5-0782

CEMENT IS OUR SPECIALTY. Floors, basements. EM 3-4879.

ELECTRICAL WIRING, LICENSED Ed Murray, FE 2-8697.

FLOOR LAYING, SANDING AND finishing. 10 years experience. Modern equipment, guar. work. Free estimates. John Taylor, OR 3-1616.

FIREPLACES BUILT. REASONable. FE 2-7698

FLOOR LAYING, SANDING AND finishing. C. Bud Bills. FE 4-3021, or FE 8-2050

FLOOR SANDING, OLD FLOORS A specialty. Call Bills, FE 2-5780

FLOOR SANDING LAYING, FIN R Gardner, 491 Central FE 2-7519.

FLOOR LAYING, SANDING AND finishing. Licensed contractors. All work guaranteed. FE 3-7647.
Pontiac Hardwood Floor Service
"Where Quality Comes First"

GUARANTEED ROOFS, ALL kinds. EST. 1918. Hugus Marsh, 353 N. Cass. FE 2-3021. FE 2-8946.

HOUSE PLANS

Custom designing. Individuals or builders. Prepare now for spring building. We help with lots, plans and mortgages. For information phone FE 2-1828.

HOUSE MOVING, FULLY equipped FE 4-8450. L.A. Young.

JOS. FLEMING, FLOOR LAYING, Sanding and finishing. Phone FE 2-4409.

LATHING AND PLASTERING. New and repair. FE 4-0274.

PLASTERING AND REPAIRS. All work guaranteed, reasonable rates, FE 2-6894.

ROOFING, SIDING AND ALL MODernization, alterations. Special deal for January and February.
D & M BLDG. SERVICE
FE 2-7004
Eves. OR 3-2276, FE 2-8245

R. G. SNYDER FLOOR LAYING, Sanding and finishing. Phone FE 5-0893.

TIETJEN'S CONTRACTING CO puts basement floors in. Other cement work. Builds garages, FE 4-2332.

Winter Prices Now in
Effect On All Remodeling

Garages
Combination Storm Sash
Roofing
Siding
Additions
Attics finished
Porches enclosed
Kitchen remodeling
No Down Payment
Terms
G & M Construction Co.
2260 Dixie Hwy FE 2-1211

Building Supplies 12A

STRUCTURAL
STEEL

40' I beam, 500 lineal feet of 8" and 6" channel and miscellaneous plate. Call OL 3-2286.

WRECKING

Wrecking building on W. Long Lake Rd. 400 feet west of Woodward Ave. Bloomfield Hills. (In the rear of Kingsleys) For Sale: 3 Wood trusses, bow type-36' long, 2 x 4's, joists, sheathing, doors, windows, concrete blocks, boiler, radiators, unit heater, pipe, disappearing stairway unit, walk in cooler. Salesman on job. Mon thru Fri.

Business Services 13

APPLIANCE SERVICE

We service all makes of refrigerators, washers, radios, cleaners and all types of small appliances. ROY'S, 96 Oakland Ave. FE 2-4021.

A & B TRENCHING

Footings, water line, field tile, FE 5-9061.

ALL MAKES OF FOUNTAIN PENS repaired by factory trained men at our store. General Printing & Office Supply Co. 27 W. Lawrence St. Phone FE 3-0135.

BLOOMFIELD WALL CLEANERS. Walls and windows. Reasonable. Fre est., no obligation. FE 2-1631.

CARPET LAYING, SEWING binding. Any repairs. Carpet cleaning on location or shop. Self employed, exp. mamn. Call any time. TYler 5-0137 or FE 3-7385.

DRY WALL BY MACHINE, FREE estimates. No job too big or small. FE 5-4628.

EXPERT TREE TRIMMING & REmoval Ph. FE 8-6593 or OR 3-2000.

ELECTRIC MOTOR SERVICE REpairing & rewinding. 218 E. Pike Ph. FE 4-3961.

FLOOR LAYING. A. FINLEY & Son. FE 4-1717.

FURNACES CLEANED AND REpaired. Oil, coal and gas service. Chester Nelson, FE 5-1788.

GENERAL AUTO REPAIR, ROAD and towing service. Oakland Garage, rear of 756 Oakland at Kenny Drive.

GENERAL AUTO. REPAIRING AT Oakland Garage, rear of 756 Oakland at Kenny Dr. Road and towing service.

GENERAL AUTOMOBILE REpair. Washing, polishing, simonizing. Road Service. FE 3-9173.

PLASTERING, NEW AND REpair. Carl Buxton, FE 4-0028.

PLUMBING AND HEATING. H. S. Compton & Son. FE 4-3767 or OR 3-5076

PAINTER HAS OPEN TIME. FE 2-6231.

ELECTRICAL
SEWER CLEANING

Sinks—Sunday Service. FE 4-2012

SEPTIC TANK CLEANING SERVice. FE 4-6618.

TREE TRIMMING AND REMOVal. Free estimate FE 2-6019. FE 4-5324.

WELL AND PUMP SERVICE. OR 3-2396

Bookkeeping & Taxes 14

WORKING MAN'S INCOME TAX service. 21 East Tennyson off Baldwin Ave. 9 a.m. - 9 p.m. FE 8-1137.

CARNIVAL by Dick Turner

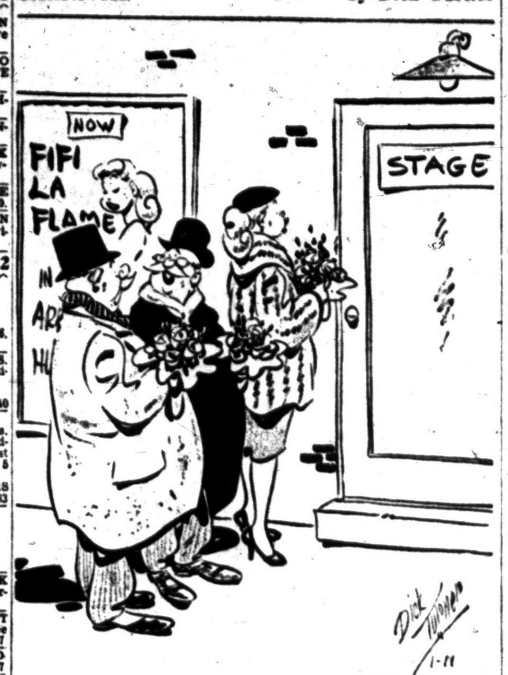

"She's waiting for the producer!"

Dressmaking, Tailoring 16

ALTERATIONS, DRESSMAKING, and other sewing. 165 S. Sanford. FE 4-4693.

LADIES AND MENS ALTERAtions, fur repair. FE 8-1955.

Furniture Refinishing 16A

REPAIRING ANTIQUES A SPEcialty. FE 5-0162, FE 5-7332.

Income Tax Service 17

ACCOUNTING & TAX SERVICE Edw. Hawley FE 2-2602

SAVE MONEY

Let us file your return for you. 43 Clark St FE 4-1444 for appt.

Laundry Service 18

LACE CURTAINS PLAIN OR RUFfled. Beautifully finished. Pontaic Laundry. Phone FE 2-8101.

FOR FAMILY LAUNDRY SERVice. Ph. Pontiac Laundry. FE 2-8101.

Moving & Trucking 19

A-1 MOVING—HAULING
EXCELLENT SERVICE
Reasonable Rates FE 5-3458

AA-1 MOVING, TRUCKING. PICKUP and delivery. Good service at reas. rates. Call EM 3-5253 anytime.

ASHES & RUBBISH & LIGHT hauling. Norelift Pumphrey, 156 Wesson, FE 5-7385.

BEDFORD MOVING

Local & Long Distance—FE 2-8787.

CLEANING BASEMENTS, GARAGes and hauling rubbish. FE 2-4330.

GUY'S HAULING SERVICE. ASHes & rubbish. FE 2-8927

HAULING ANYTHING, ANYTIME. FE 5-8244.

INCINERATORS CLEANED. ASH or rubbish hauled. Clean up. FE 4-5134.

LIGHT HAULING AND MOVING. Call FE 8-1796 anytime.

LIGHT TRUCKING AND MOVING, ashes and rubbish hauled. FE 2-1617.

LIGHT AND HEAVY TRUCKING, rubbish hauled. Sand fill dirt and gravel. FE 5-6603.

O'DELL CARTAGE

Local and Long Daitance Moving. Phone FE 5-6806

Trucks to Rent

TRUCKS TRACTORS
AND EQUIPMENT
½ Ton Pickup 1½ Ton Stake
and Dump Trucks
Pontiac Farm and
Industrial Tractor Co.
825 S. WOODWARD
Open Daily including Sunday
FE 4-0461 FE 4-1442

REDUCED RATES

Large van to serve you. Smith Moving. FE 4-4864.

VET WITH 2 TON STAKE TRUCK wants hauling FE 4-4088

Painting & Decorating 20

A-1 INTERIOR DECORAting. Reasonable. Free estimates. OR 3-1626.

A-1 DECORATING — PAINTING and wall papering. Call or estimate. FE 4-0255.

A-1 PAINTING INTERIOR, & EXterior. 10 per cent disc. for cash. Guaranteed. Free est. FE 4-9208.

A-1 PAINTING, PAPERING
Mason Thompson, FE 4-8304

A-1 PAINTING, PAPERHANGING. Paper removd. Estimates. FE 4-0918.

CUSTOM DECORATING, WALL papering, steaming service. Commerce, EM 3-3435.

LOCAL PAINTER AND DECORAtor with some open time. FE 5-2850.

NOW IS THE TIME FOR PAINTing and decorating. OL 1-7705.

PAINTING, INTERIOR AND EXterior. Dependable. FE 5-5285.

PAINTING PAPERHANGING
WALLS CLEANED
TUPPER OR 3-7061

Painting & Wall Washing
Free estimates. FE 2-2706

Physio-Therapy 21A

SWEDISH MASSAGE & THERAPY. Special foot technique. 72 Elm St. FE 4-2681.

Television Service 22

DAY OR NIGHT TV SERVICE. FE 5-1296 or FE 8-8390
M. STRAKA.

FIX-IT SHOP TV RADIO, 24 HR. pickup & delivery service. FE 5-6450.

GUARANTEED TV REPAIR, ANY MAKE. FE 4-9736, CONDON'S RADIO & TV. 127 S.PARKE ST.

COPENHAVER'S RADIO & TV repair. 596 W. Huron. Night service calls. FE 4-5607.

STARKWEATHER'S
Radio and phono. repair, 477 First St. FE 2-6231.

TUCKER'S RADIO-TV. FE 5-3714, FE 4-3690. 168 E. Pike St.

Typewriter Service 22A

TYPEWRITERS AND ADDING Machine repairing. Expert work. General Printing and Office Supply Co., 17 W. Lawrence.

TYPEWRITERS RENTED
Mitchell's, 123 N. Saginaw St.

Upholstering 23

EAKLE'S CUSTOM UPHOLSTERing. 8174 Cooley Lake Rd. EM 3-2641. Free estimates.

THOMAS UPHOLSTERING
34 S. TELEGRAPH FE 5-8888

SLIPCOVERS, DRAPES & BEDspreads. Your material. FE 5-8797.

Lost & Found 24

LOST: A MAN'S BLACK FIGURE skate, one, size 8½. Offer reward. FE 5-8880.

LOST: BLACK LABRADOR RETriever dog. Pet. Lost 3 weeks. $50 reward. ELgin 6-1690.

LOST: SUN. 2 BOXES FILM and snapshots on Woodward Ave. in Bloomfield Hills. Reward to finder. Phone FE 2-8343 bet. 7 a.m. and 5:30 p.m.

STRAYED FROM 27 KIMBALL st. Boston Bull tegrier. Seal brown with white collar. License No. 2-833M. Reward. Phone FE 5-4000.

LOST: GREY KITTEN, VICINITY Waterford Drive-In Theater. Had recent operation. Please call OR 3-9643.

Lost & Found 24

LOST: BEAGLE PUP, FEMALE, brown, black and white, with long brown ears, in the vicinity of Brooklyn Sub. Please call owner, 2936 Melvin, OL 1-0234.

LOST: BLACK COCKER SPANIEL, 4 months old. Clear Lake vicinity. Reward. OA 8-3390, 1784 W. Drahner.

LOST: BEAGLE HOUND IN VIcinity of Oakley Park Rd. and Haggerty Hwy. $25 Reward. Don Welke. MA 4-3854.

LOST OR STRAYED, LARGE white and brown spotted male hound. Vicinity of Airport Road. Reward. OR 3-5239.

LOST: "PRINCE" SABLE AND WHITE MALE COLLIE. CHILD GRIEVING FOR PET. REWARD. OR 3-6151.

LOST: BOXER, 5 YRS. OLD. Brown. Answers to name Hansel. In vicinity of Maybee Rd. Reward. OR 3-5251.

LOST: LADY'S WATCH BETWEEN Kresge's and Pontiac State Bank. FE 5-4490 before 6 p.m., FE 5-2586 after 6.

LOST: RED WALLET BEFORE Christmas vic of Saginaw and Pike. Reward for return of identification and papers contained. Owner needs badly. Call MI 4-2057 after 6 or write, 2261 Windermere Dr., B'ham.

LOST: EXPLORER SCOUT TIMex wrist watch. Vic. of Eastern Junior High. Name engraved on back. FE 2-7010.

LOST: PARAKEET, BLUE, ANswers to "Joby." East side. Reward. FE 5-7447.

LOST: RED PURSE NEAR DORIS Rd. and Auburn Ave. Liberal reward. Call FE 2-7568.

LOST YOUR PET? WANT TO give one a home? FE 5-9290. Michigan Animal Rescue League.

Hobbies & Supplies 24A

PICTURE FRAMES, ALL SIZES, PAINT BY NUMBER SETS. $1, $1.98, $2.95, $5.95. ALSO 3-D SETS 4.95. SHERWIN-WILLIAMS CO., 71 W. HURON.

MOVED TO A NEW LOCATION. Most modern camera store and finishing plant in Pontiac. All popular cameras and photo supplies on easy terms. Many specials and see the latest in electronic photo finishing.
PADDOCK FILM SERVICE
1032 W. Huron E. 5-8753

NEW SCRABBLE SETS $3. PAINT By number sets, $1.00 up (frames to fit) BACKENSTOSE. 15 East Lawrence. FE 2-1414.

Notices & Personals 25

AAA PRIVATE DETECTIVES Specializing in Domestic work. Licensed, 30 years ex. FE 5-5201.

Aerotred Knapp Shoes
Fred Herman
2070 Airport Rd. OR 3-1592

AUDIVOX HEARING AID, RM. 10 101½ N. Saginaw, FE 4-0539.

DAINTY MAID FOR SUPPLIES. Mrs. Burns. FE 2-8814, 93 Mark.

EXPERIENCED SPENCER CORsetiere. Winnifred M. Odgers, 8270 Canal Rd., Utica, Mich. REpublic 2-4131.

HAY RIDE, WINTER SPORT PArTIES. FOOD FURNISHED. FE 2-3231.

100 WEDDING INVITATIONS, $7.50 Sutherland Studio, 18 W. Huron. Printed napkins—Fast service.

URGENT

Will party who purchased blond 21" RCA from Loren (Tom) Tyler Dec. 17th, please contact Mrs. Baker in care of Backenstose Book Store. FE 2-1414 at once.

ON AND AFTER THIS DATE, JANuary 11, 1956, I will not be responsible for any debts contracted by any other than myself. George F. Domas, 518 Pine Grove Ave., South, Pontiac, Mich.

IN DEBT?
IF SO,
Let US

Give You 1 Place to Pay
Ease Your Mind
Restore Credit
WE ARE NOT A
LOAN COMPANY
MICHIGAN CREDIT
COUNSELLORS
41½ South Saginaw St. FE 8-0456
Above Oakland Theater

KNAPP SHOES
R. Ellsworth
504 S. Sanford FE 5-6720

LEARN CAKE DECORATING. New classes starting. Kitchen Hobby Shop, 232 E. Pike. FE 2-8009 or FE 4-4909.

ON AND AFTER THIS DATE, JANuary 11, 1956, I will not be responsible for any debts contracted by any other than myself. Thomas Humphrey Sr. 7181 Pontiac Lake Road, Pontiac, Mich.

ON AND AFTER THIS DATE JANuary 11, 1956, I will not be responsible for any debts contracted by any other than myself. Norman Nichols, 200 Lk. Angelus Rd., Pontiac.

REWARD $200 FOR INFORMAtion fixing identity of party responsible for theft or disposition of all or half of 14 cattle and 25 swine from Dye Farm, west of Holly about 2 months ago. Or for information leading to conviction of any person who intentionally damaged the property or caused the impairment of the health, udders or milking value of such dairy cattle as were not so stolen. Phone Clifford B. Dye, Fenton. Main 9-6633 or Main 9-9668.

SONOTONE HEARING SERVICE. Open daily 10 to 4:30. Sat. 'til noon. FE 2-1225. 511 Pontiac State Bank Bldg.

USED JUKE BOX RECORDS. 10 cents. Open Fri. and Sat. only. 212 E. Pike St.

WE REPEAT IT'S OBSOLETE TO wax linoleum. Use Glaxo plastic type coating. Waite's Notions.

Wtd. Children to Board 26

CHILDREN 1 TO 6 LICENSED home. Phone FE 2-1927.

ULL TIME CARE. LICENSED country home. School bus. MA 6-2760.

PLACE A "LOST AD." Call FE 2-8181 for an ad to recover a loss. Dial FE 2-8181 for an ad-writer. Say "charge it."

Wtd. Household Goods 27

FURNITURE NEEDED

Entire home or odd lots. Get the top dollar. Will buy outright or sell it for you. B. B. Community Sale. Phone OR 3-2717.

LET US BUY IT OR AUCTION it for you. OA 8-2681.

ONE OF PONTIAC'S LARGEST furniture buyers. Cash waiting. FE 4-7881.

WANTED TO BUY ALL TYPES of furniture. Phone FE 2-3523.

WANTED FURNITURE

If you have anything for sale and want prom t, courteous service and the highest price in cash, call
OAKLAND COUNTY'S LARGEST
USED FURNITURE BUYER
FE 2-2866

Wtd. Miscellaneous 28

POWER HACK SAW, DAY, FE. 5-9445 or evenings, FE 3-7586.

RAW FURS WANTED
HIGHEST PRICES PAID
VREELAND FUR. CO.
500 PONTIAC TRAIL
MA 4-3131 Walled Lake

WTD. TO BUY GOOD 2-8x6-8 OUTside door. Also 3 ft. wide outside door. H. P. Sutton, MY 2-6432.

Money Wanted 28A

WTD. TO BORROW $6,000 ON 1ST mortgage to build addition on church. Write Pontiac Press Box 68.

WANTED TO BORROW $6000 FOR eight months. Will give 1st mortgage on house and lot at Williams Lake. OR 3-4857.

Wanted to Rent 29

4 ROOM APT. WTD. WITH BATH. Furnished. 4063 S. Mill St. Dryden 32-R3.

EMPLOYED WOMAN WOULD like a 3 room apt. unf., or partially furn. Must be quiet, no children. Garage preferred. On West side or North end. Write Pontiac Press Box 83.

FAMILY OF 5 DESIRE RENTAL. Walled Lk. or vic. FE 8-2635.

LANDLORDS
List your rental with us. Free service.
ADAMS REALTY CO.
FE 2-7053

MOTHER DESIRES ROOM OR apt. & day care for children, 3 & 5. Reply Box 22, Pontiac Press.

WOULD LIKE TO RENT WITH option to buy. House and small acreage. 28425 Red Leaf Lane, Royal Oak.

WTD.: FARM TO WORK ON shares. Furn. or unfurn. Write Pontiac Press, Box 96.

YOUNG CHRISTIAN WORKING couple desire 2 room furn. apt. near town. MA 5-7477.

Share Living Quarters 30

LADY TO SHARE SMALL HOME with elderly lady. On bus line. Free rent. FE 2-3892.

Wtd. Transportation 31

GIRL WANTS RIDE FROM OXford to Pontiac afternoon shift. Starts work at 4:30. Plant 8. Vera Brittain, OA 8-3336.

Wtd. Contracts, Mtgs. 32

$ $ $ $ $ $

Unlimited cash for land contracts, New or seasoned. Reasonable discount. Fast action. CLARK REAL ESTATE, 1362 W. Huron St., FE 4-4813 or FE 4-6492. Ask for Mr. Clark.

CASH

For Contracts, New or Old. Large or Small.
FE 8-0441 or FE 5-9075
Ask for Ted McCullough
Call any hour.
J. C. HAYDEN, Realtor
86 E. Walton Blvd.

ACTION!

On the sale of your Land Contract. If it is what we are looking for we will buy them or place them for you within 24 hours. See us for the fast service you are looking for. No contract too large or too small.

Edw. M. Stout, Realtor
77 N. Saginaw Street, Ph. FE 5-8165
Open eve. till 8:30

WE HAVE
$200,000.00

At our disposal to purchase new or seasoned land contracts for our clients. See me before you sell. ASK FOR BOB MAHAN.

To Buy—To Sell—To Insure

MAHAN

REALTY CO., REALTORS
Co-operative Real Estate Exchange
Open Evenings and Sundays
1075 W. Huron Ph. FE 2-0263

5% MORTGAGES

ON FARMS OR SUBURBAN from ½ acre with 100 foot frontage. No appraisals or closing fees.
B. D. CHARLES, Realtor
Equitable Society 1717 S. Telegraph
FE 4-0521: Eve. FE 5-8891

CASH FOR LAND CONTRACTS. H. J. VanWelt, 3440 Dixie Hwy. OR 3-1355.

URGENT

Will party who purchased blond 21" RCA from Loren (Tom) Tyler Dec. 17th, please contact Mrs. Baker in care of Backenstose Book Store. FE 2-1414 at once.

Wtd. Real Estate 32A

WE NEED

1. Good modern 3 bedroom city home.
2. Two or three bedroom suburban with large lot.
3. Small acreage with modern home.
4. Farm with or without buildings.

If you have any of the above mentioned please call our office. We also buy and trade good and efficient service assured.

L. H. BROWN, Realtor
1362 W. Huron Ph. FE 2-4810
Co-operative Rea. Estate Exchange

$ $ $ $ $ $

Unlimited cash for land contracts, new or seasoned. Reasonable discount. Fast action.

CLARK REAL ESTATE
1362 W. Huron St.
FE 4-4813 or FE 4-6492
Ask for Mr. Clark

TRADES—TRADES

We are specialists in trading homes farms lake property and business opportunities. Large dn. payments are scarce. Trade your equity, larger homes for smaller, city property for suburban home for income. We do our utmost to satisfy all parties concerned. Do not feel obligated. Call us for an appointment and we will give you our honest opinion in regard to the possibility of trading your property. We are establishing a reputation as the leading traders of Pontiac.

DORRIS & SON
REALTORS FE 4-1557
752 W. Huron St.
Co-operative Real Estate Exchange

WE NEED
LISTINGS
NOW!

Call today for quick action.
T. O. TROCKE, Realtor
1648 UNION LAKE RD. EM 3-4671

M-I-an Has Buyers

YOU WANT ACTION

The demand is great. Our sales force is exceptional. We need your listing and will certainly do our utmost to please you. Our 19 years of satisfactory Real Estate dealings in Pontiac assures us that you will be satisfied. We handle all details for financing and closing. Call us today to list your property.

To Buy—To Sell—To Trade
YOU BUY IT—WE'LL INSURE IT

MAHAN

REALTY CO., REALTORS
Co-operative Real Estate Exchange
FE 2-0263
1075 W. Huron
NEXT DOOR TO BRANCH
POST OFFICE

CASH

For small equities. If you have what we want we will be at your door within 24 hours with cash for your equity. Call now and tell us what you have.

Edw. M. Stout, Realtor
77 N. Saginaw St. Ph. FE 5-8165
Open Eves. 'til 8:30

Farm Land
Listings
Wanted
Now

ROBERT CHAPIN
3111 Orchard Lake Rd. FE 8-1131

ACTIVE AT WHITE AND DUCK Lakes, Highland and White Lake Townships 33 years. What have you for sale HARRY GIDDINGS, 2895 Jackson Milford. MUtual 4-2161 or 4-4861.

BUY OR SELL

I will personally buy your property or will sell it for you and show you how to get cash if the price is reasonable. Call now and let us prove it.
R. D. RILEY, BROKER
FE 4-1167 FE 7-0986

WANTED: CITY LOTS WITH SEWer and water. FE 4-9612. Call after 6 p.m.

WILL BUY OR LIST YOUR LAKE property. Purchasers waiting. Office 80o Commerce Rd. Ph. Pontiac EM 3-3311

R. F. McKINNEY
UNiv 1-5798

LISTINGS NEEDED

Business and commercial properties, acreage or farms. Qualified buyers waiting
ROY KNAUF, Realt

For Rent Rooms 37

SLEEPING ROOM FOR WORKING girl near Post Office. 172 N. Mill.

SLEEPING ROOM, WEST SIDE. Gentleman. FE 5-0879.

SLEEPING ROOM NEAR HIGH school. Gentleman only. FE 4-4363.

VERY CLEAN SLEEPING ROOMS, adults only. Close downtown. 26 Stout Place. FE 4-6914.

WARM SLEEPING ROOM, 1 GENtleman. 24 Norton Ave. FE 2-8771.

WEST SIDE SLEEPING ROOM. FE 4-0397.

Rooms With Board 38

ROOM AND BOARD IN PRIVATE home. Close to Fisher's and Pontiac Motor. FE 5-9088.

ROOM AND BOARD. FE 5-9635

ROOM AND BOARD. GOOD FOOD. 610 Granada. FE 8-2610.

Convalescent Homes 38A

BOARDING HOME FOR ELDERLY women. OR 3-5821.

PLEASANT VIEW HOME. RETired people. OR 3-5320.

Hotel Rooms 39

HOTEL AUBURIN

Rooms by Day or Week
Also 1 or 2 room apartments
Cooking and refrigeration unit.
464 Auburn FE 2-9239

HOTEL ROOSEVELT

Rooms $12.50 up. Bath. $17.50 up. FE 5-8126

HURON HOTEL CLEAN MODern rooms by day or week. 45 West Huron St. Phone FE 2-8266.

Rent Stores 40

100 S. SAGINAW ST. AVAILABLE for any kind of business. FE 5-2100.

IDEAL LOCATION AT 95 OAKland Ave. for insurance or real estate office. Also for beauty shop or barber shop. Heated. Call FE 4-2578.

420 ORCHARD LAKE AVE. 20x50 newly decorated. We need 5 & 10 store or any type of business. Call FE 2-1643.

69 S. SAGINAW ST. SUITABLE for any kind of business. FE 4-0834.

STORE AVAILABLE FOR LEASE March 1st. In Huron Center, 1062 W. Huron St. Approximately 1000 sq. ft. Reasonable. Write Ed Yuille, 160 N.E. 104th St., Miami, Florida. Ph. PL 9-0468.

TWO OFFICE OR STORE SPACE for rent. Will remodel to suit. Ample front parking. 3121 W. Huron St. FE 4-7043 after 4:30. FE 2-7448.

Rent Office Space 41

DOWNTOWN

Ground floor location on West Huron, next to the Riker Bldg. About 430 sq. ft. including two private offices. Ward E. Partridge, 1050 W. Huron St., FE 3-8318.

EXCELLENT RENTAL SPACE for Insurance office, Doctor, Professional line or store, just over 1,000 square feet of floor area. New, modern, beautifully decorated. Located at 1706 S. Telegraph Rd. August Johnson Building.

A. JOHNSON, Realtor
1704 S. Telegraph Rd.
FE 4-2533

For Rent Miscellaneous 42

ONE WAY COAST TO COAST

RENT HERE LEAVE THERE
Open and Closed Trailers
F. E. Howland 3245 Dixie Hwy. OR 3-1456

DOUBLE GARAGE, $10 A MO. $6 single. 153 Prospect, MY 3-6186.

For Sale Houses 43

$400 DOWN

New 3 bedroom home with basement. Complete exterior, unfinished interior. Large lot, good location. OR 3-2837.

INCOME PROPERTY
5 rooms and bath downstairs. 2 apts. upstairs. All completely furnished with tenants living in apts. Full basement, new oil furnace and hot water heater. 2-car garage, with large lot and garden. Brings in $53 per wk. rent. Total price $15,500 with $4500 down. 453 Orchard Lake Ave. Inquire 340 Baldwin. FE 4-1431.

A MOD. 6 ROOM HOME. 3 BEDrooms, full basement. Perma-stone exterior, city water, sewer and gas. 2-car garage. Near new shopping center. $16,900 with one-third down.
T. G. TROCKE, Realtor
1648 UNION LAKE RD. EM 3-4671

3 BEDROOM UNFINISHED house for sale. FE 2-1104.

Bateman

North End
$1,100 Down

Consisting of 3 bedrooms, with one down and 2 and bath up. Auto. heat close to bus and stores. Only $8,100.

$7,350 Is the Price and It's Nice

5 rooms, oil heat, 2 bedrooms, and possibility of three. Large suburban lot, close to bus line. And just 4 blocks to school. Easy terms.

First to the Phone Gets This

2 bedroom home with aluminum siding, plus 3 extra lots. Fruit trees, berries and grape arbor. Excellent Janitrol gas furnace, new water softener, and elec. water heater. City sewer, water & gas. Near new shopping center. Only $9500, approximately $2,500 down.

½ Acre

Just 3 miles from downtown. Carpeting, oil heat, 2 car garage. Loads of fruit trees and best of all only $7,600. About $3,000 down.

G. I. Resale

You'll be quick to note the V-A-I-D-E in this fine east side offering, 2 bedrooms, oil heat, paved street. Only $6,950 with $2,550 down. Balance at $37.00 per month including taxes and insurance. Where can you beat it?

Super Duper Kitchen

in this nearly new 4½ room home with full basement, gas furnace, ceramic tile bath, shaded and fenced lot. 60 x 128 ft. With sewer and water in the city. All for $10,500.

Only $950 Down

2 bedroom ranch home with attached garage and breezeway. 2 nice corner lots. Quick possession.

Kampsen

Realtors FE 4-0528

377 S. Telegraph Eves & Sun.
Co-operative Real Estate Exchange

St. Hugo Parish Bloomfield Township

Beautiful 4 bedroom, 2½ baths, brick with 2 car attached garage. 17x23 living room, 13x20 family room. Carpeted. Ideal for large family. Terms available.
LIncoln 6-8444

Bloomfield Twp.

3 bedroom face brick, Breezeway and attached garage. Full dining room plus lovely dining area in spacious kitchen. Beautifully landscaped. $21,900.
LIncoln 6-8444
NORWOOD REAL ESTATE
1216 N. Woodward Royal Oak

For Sale Houses 43

FULLY FURNISHED TO LAST DETAIL

2 bedroom home on corner lot. Paved street, close to bus and school. $13,250 with $2250 down.
WILLIS M. BREWER
55 N. Parke
FE 4-5181; FE 2-8532; EM 3-4898
FE 4-5078

GAYLORD

Crooks Road

Do you want a nice brick house with over 1700 square feet of living area on one floor and a full basement? Truly an excellent three bedroom home that would cost you $2,000 over the asking price to duplicate today. Phone today and check the features and attractive price.

North Side

Three bedrooms, full basement, auto. gas heat. Also separate dining room. A very comfortable home with terms to suit you.

$6000 Full Price

4 room frame with full basement. A comfortable two bedroom with two car garage. Can be purchased on terms. Phone MY 2-2821 and let our salesmen show you this property or stop at 46 East Flint St., Lake Orion.

East Blvd. Terrace

A clean 5 room terrace offered for the first time. For economical and comfortable living, this is the place for you. Phone now for an appointment. We have a variety of homes in all price ranges. Call our office if you do not see what you want in our ad.
To Buy—To Sell—To Trade
GAYLORD
FE 4-0584

136 E. Pike St., Open Eves. & Sun.
Co-operative Real Estate Exchange

6 ROOM MODERN HOUSE ON Green St.

5 room modern on Perry.

10 room on State Ave.

2 family on Norton.

Income on Auburn Ave.

Store building, 4 rooms and bath. A real steal at $8500.

P. W. DINNAN 66 W. HURON

FOR COLORED FAMILIES
Beautiful 2-bedroom home, Oak floors, full basement, gas heat. Ideal location. For complete information call Mrs. Spears. Phone FE 5-8963.

RUSSELL A. NOTT, Realtor.
170 W. Pike FE 4-5905

CASH BUYERS
See 4079 Chenlot, make offer. FE 4-1906.

FOR SALE
2 bedroom home, $650 down. 969 Kettering St.

$1,000 DOWN

A $1000 down will buy this 2 bedroom almost new home with lake privileges.

INDIANWOOD HILLS

Roman brick, Tennessee Ledge rock, slate floors, glass walls and Mahogany, all combined to bring you this almost new Tri-level ranch type home. 3 bedrooms, den and 2 tile bathrooms.

AUBURN HEIGHTS

Ranch type home with 2 bedrooms, full basement, extras include indirect lighting and built-in shadow boxes. Good Buy.

Sylvan Realty

2383 ORCHARD LAKE RD.
FE 2-9418
Co-Operative Real Estate Exchange

TWO FAMILY HOUSE. PERRY Park. FE 2-4852.

GATEWAYS to HAPPINESS

YOU FEEL AT HOME
WITH THE CHARM

that seems to reach out and welcome you in this new side ½ room and bath 3 bedroom home offering a 19 ft. living room, oak floors, attractive basement with oil heat, space for recreation, storms and screens, landscaped lot 90x150 ft. with garage. Located among the trees with Watkins Lake privileges. Offered at $11,000; $1,500 down, $70.00 mo. BE FIRST.

10 ACRES
APPROXIMATELY 3 ACRES LAKE FRONT

West side, 17 miles out, with 5 rooms and bath, 2 bedrooms, oil heat, living room 26x12 ft., 350 frontage on paved road, approx. 7 acres wooden spot, 3 acres on lake, 2 car garage 43x22 ft. chicken coop. Offered at $12,500. $4,000 down, $75.00 mo. OWNER TRANSFERRED. SEE THIS TODAY.

To Buy—To Sell—To Trade
YOU BUY IT—WE'LL INSURE IT

MAHAN

REALTY CO., REALTORS
Co-Operative Real Estate Exchange
FE 2-0263
1075 W. Huron
NEXT DOOR TO BRANCH POST OFFICE

Charles

NOT OFTEN DO YOU FIND A HOME in this fine location for only $7,250 with $1500 DOWN. 6 rooms, fireplace, beautiful corner lot, charming appearance. Enjoy all the privileges of living in beautiful city of Sylvan Lake. Hurry! Pick up that phone.

CUSTOM BUILT 6 ROOM HOME in exclusive Drayton Woods. Full basement, 2 car garage and all the charming features you have every right to expect in this stone trim, cedar shake home. Shown by appointment. You should see it. Priced right.

B. D. CHARLES, Realtor
FE 4-0521
1717 S. Telegraph Open Eves.
Co-Operative Real Estate Exchange

TEL-HURON AREA

$9950. TERMS - 17 ft. living room with new style corner type windows, dining room, full basement, recreation space, oil heat, automatic water heater, laundry tubs, lot 50 x 165. CASH TALKS - CALL TODAY.

Hiltz

real estate and insurance
1011 W. Huron.
Off. FE 5-6181 Eves. FE 2-3937

WEST SIDE
BRICK TERRACE

Five livable spacious rooms, A-1 condition. Dandy basement, gas heat, lovely bath, nice rear yard, payments $70 per month. Vacant and ready to occupy.

SIX ROOM BUNGALOW
$1900 DOWN. $9975 PRICE

Ideal layout. No steps to climb. Oak floors, basement, storm windows and screens. A very attractive home. Located just off Joslyn, near bus, stores and schools.

EAST SIDE BUNGALOW

Five full rooms on 1st floor, plus bedroom up. Nice screened porch, full basement with gas heat, dandy 2 car garage. A good sound home.

INDIAN VILLAGE
6-6 BRICK DUJLEX

A-1 condition inside and out. Select oak floors, all tile bath, 3 dandy bedrooms each. Two dandy basements, two new gas furnaces, 2 car garage. A good sound investment.

NEW HOMES
$745 DOWN, $55.00 MONTH

Practically immediate possession of these attractive modern two bedroom homes. Oak floors, lovely bath and kitchen. Nice livable rooms throughout. Located near city bus, stores and schools. We invite comparison. We honestly feel they cannot be beaten at sale price of $7395.

WE SELL — WE TRADE
DORRIS & SON
REALTORS FE 4-1557
753 W. Huron
Co-operative Real Estate Exchange

For Sale Houses 43

WHITE BROS.

5 Acres of This Earth

An ideal spot for a couple with a hobby such as raising chickens or a dog kennel. In a beautiful setting of large oak trees. Located just a few miles west of Pontiac. ½ mi. off of Elizabeth Lake Ave. The home is all newly decorated with shiny oak floors, new colored bath, 2 bedrooms, automatic oil heat, extra large utility room, all insulated and with storms and screens. The home is vacant and heated and will be a pleasure to show at your convenience. Also a small chicken house. Price $7,500, $1,500 down.

Log Bungalow

Located on a paved road near the huge Pontiac Lake Recreation area where swimming, fishing, archery, etc., is the order of the day, we have this fine 3 bedroom log home that has ample living room area, hardwood floors and 1 car garage. This home has plenty of elbow room as the lot contains 1 acre. We feel this home has plenty of desirable qualities for this low figure of only $8,375 and $1,550 down. Call for an appointment to see this one.

DONELSON PARK
Rambling Ranch

Move into this roomy ranch home and your worries are over! 5 bedrooms, 2 bathrooms with colored fixtures. Big kitchen and breakfast nook. Large living rm. with fireplace, built-in bookcase and china closet. Dining L. Recreation room. Telephone jacks throughout house. Carpeting. Water softener. Full basement. Self-storing storms & screens. Thermopane picture window. Wired for washer & dryer. City gas. Plastered walls. 2 car attached garage. Cement drive and the house is located on a ½ acre beautifully landscaped lot just a short distance from town—call for an appointment today!

WHITE BROS.
REALTORS
Phone OR 3-1295
Open Eves. 'til 9 Sun. 1 to 5

2 ROOM, NOT MODERN. UNFINished. 890 Henderson, near Scott Lake Rd. $375 down. Full price $1,200. $25 per month. FE 4-6312.

TRIPP

Love That Northwind

When winter's biting winds do blow,
Homes by lakes cost you less dough.

—Henry Wadsworth Longdollar

We offer a handsome house with lake privileges—about 200 yards from Watkins Lake in a charming neighborhood. It has 3 bedrooms, 1½ baths, basement recreation room, fireplace, gas heat and two-car garage. Low winter price: $16,500.

Rock of Ages

This lakefront ranch was built to stand and be in style for decades to come.

On Sylvan Lake—of brick construction—it has 4 bedrooms, den, vast recreation room, mahogany bar, 2 fireplaces, 1½ baths plus an additional shower. The two-car attached garage has radar operated doors. Among the countless extras are a sprinkler system and screened summer house.

Near public and parochial schools and bus line, it is well worth the price of $50,000 with $20,000 down.

Leslie R. Tripp, Realtor
22 W. Lawrence Street
Open Evenings
FE 5-8161 or FE 5-0338

GILES

AUBURN HEIGHTS

A nice 5 room home that is clean as a pin. Located on a 60x400 foot lot with fruit trees and berries. A very good spot for the city farmer. This one will not last long at $1,500 down, so see it now.

$1000 DOWN

Located west of the city near Crescent Lake a real nice 2 bedroom home, plastered walls, hardwood firs., full basement, coal HA heat, 1 car garage and all on a large 50x175 foot lot. Call for further information and appointment.

SMALL FARM

Located just north of the city, approximately 2 acres 5 room, 2 bedroom home. See this for sure. The full price only $6,950 with terms. For further information and appointment, call our office.

WE NEED LISTINGS
GILES REALTY CO.
92 W. Huron FE 5-6175
Open 9 to 9

Johnson

FOR BETTER HOMES

SYLVAN MANOR

Here is a lovely 3 bedroom home, ranch type, 1½ baths, carpeting, water softener, for $17,750 with wonderful terms. Call now.

INCOME

Small investment will put you in business. This 2 family is well located for a high rental investigate and make an offer.

3 BEDROOM BRICK RANCH

New Roman brick, full basement with completely finished recreation room, Colonial Hills Subdivision. No other buy like it in Bloomfield at $22,500, with splendid terms.

SUBURBAN EAST

Good 2 bedroom with oil furnace, storms and screens, 3 years old, large lot. Total price only $6,550. Evenings after 6, call Mr. Hetherington. FE 5-4362

OFFICE OPEN 9-6
A. JOHNSON, Realtor
1704 S. Telegraph Rd.
FE 4-2533

ELIZABETH LK. RD.
CRESCENT LAKE PRIVILEGES

Attractive ranch bungalow built in 1951—30x30. 5 spacious rooms, ceramic tile bath, extra large living room. Especially fine kitchen, oil heat, 1½ car garage. Beautiful yard—many evergreens. $14,500. terms.

Immediate Possession

Cute modern one bedroom bungalow—living room, 16 ft. kitchen, bedroom and plastic tile bath. Oak floors, plastered walls. Basement has gas furnace, water heater. Lot 100x142.50. $7368.00 total price.

Drayton Plains

Carpet and draperies in this 14x20 living room are included, also the range and refrigerator in the attractive kitchen. 2 bedrooms (master bedroom 12x15), plastic tile bath. Excellent gas heating system. Large utility room. Oversized garage. Plenty of shade on the 75x200 lot. $12,600 with $3,500 down. BETTER CALL!

Humphries

REALTOR FE 2-0474
83 N. Telegraph Rd. Open Evenings
Co-Operative Real Estate Exchange

For Sale Houses 43

Civilians

AS LOW AS
$550 Down
PLUS COSTS

PAYMENTS $33.72 PER MONTH PLUS TAXES AND INSURANCE
Model open daily and Sunday. 120 Blaine, One block west of Montcalm, between Montcalm and Oakland. Two bedrooms, living room, kitchen, bath, and utility room, colored Youngstown kitchen, tile bath, sliding windows, wood floors, near school, shopping and transportation. For additional information, call

Castell Realty

1601 E. 11 MILE RD.
JOrdan 6-0798 LIncoln 1-1795

BY OWNER. 2 BEDROOM MODern house in Crescent Lake Estates with $7650. $1000 down. FE 4-8029.

NEW, PARTLY FINISHED 5 rooms and bath, $750 down, $55 a month. 3096 Hessel near Auburn and Dequindre. SLogan 8-1726.

$900 DOWN

NEW 2 OR 3 BEDROOM HOMES. LARGE 50x150 FT. LOTS, DELCO GAS UNDER FLOOR HEAT, CITY WATER AND SEWER. NEAR CITY BUS AND SCHOOLS CALL RUSS. SHERMAN BUILDER. FE 4-8903.

ONLY $360 DOWN

2 bedroom homes. FE 4-1906.

7 ROOM HOUSE, LOCATED NEAR McConnell School. Immediate possession. FE 8-0571.

NATIONAL HOME

New 4 bedroom Cadet. Near Lake Orion. Full bath, automatic hot water and oil heat. Full price, $6650. with $500 down, plus mortgage costs. Only one, so call today.

CRAWFORD AGENCY
53½ W. Huron FE 4-1549
Eves. MY 3-7085

BRICK, 2 BEDROOM AND BATH, fireplace. Corner lot. Knotty Pine living room. Need finishing. Near Lake Oakland $7350. Terms. Carl J. Andrews. ME 7-6161. 413 Maple, Holly, Mich.

ADAMS
HANDYMAN SPECIAL

5 and utility. Cinder block roughed in only. 50x150 ft. waterfront lot on close-in west side lake. Only $3300 with $1100 down, $20 per month. Just 1 available. Finish it and make a nice profit this spring.
After 5 call OR 3-2420

INCOME

2 family 4 and bath in each unit. Has auto. gas heat and hot water. Now rented for $216 per month. Excellent rental area, and only $2500 down.

NICELY FURNISHED

2 bedroom terrace. Very good west side location. Gas heat, auto. hot water, plastered walls. Hardwood floors. $3,000 down.
382 Auburn Ave FE 4-3393
After 5, call FE 2-7053

G. I. RESALE AT 4 PER CENT with $54 per month payments. 151 W. Sheffield. FE 5-5402.

3 BEDROOM HOME. ON CASS Lake. $300 down payment. FE 4-1444.

525 HARPER STREET. GOOD 5 room modern home, gas furnace, slate roof, garage. $1500.00 down. Will co-operate with Brokers. Harmon Real Estate, Fowlerville, Phone Castle 3-8741.

BEAUTIFUL 4 BEDROOM BRICK ranch-type home. Only $15350. Terms. P. W. Dinnan, 66 W. Huron.

3 BEDROOM SHELL. GOOD LOcation. Reasonable for cash. FE 2-1104.

2 BEDROOM RANCH HOME ONLY 18 months old. Large 14½ x 11½ modern kitchen with disposal and lots of cupboards. 16½ x 11½ living room. Full tiled bath. Circulating hot water furnace. Raised terrace overlooking ½ acre corner lot and canal leading to Pleasant Lake privileges to new community beach. $500 down to 15 year land contract. $87 a month plus taxes and insurance. Total price $10,800. 7911 Gaul Blvd. EM 3-5788.

5 ROOMS $5800. LOW DOWN payment. MAple 5-0701.

CEDARDALE

5 rooms and bath. Full basement. Gas heat. 2 car garage. Paved street. Recently decorated. Nice oak floors. This is an opportunity for some colored family to get a nice well located home. $9800 with $1800 down. Shown by appointment only.

K. G. HEMPSTEAD
102 E. Huron FE 4-8284

3 BEDROOM RANCH

Attractive home only 2 years old, plastered walls, storm sash & screens. Large lot 75x154. Possible to take over existing 4% G.I. mortgage with very low monthly payments. $2,500 down.

KEEGO HARBOR

5 rooms & bath full bsmt. auto. gas heat & auto. gas water heater, water softener. Lake privileges on Sylvan Lake. $6,750, terms.

John K. Irwin

REALTOR
Since 1925
101½ N. Saginaw Street
Phone FE 5-9447
Eve. FE 2-1804 or FE 5-4846

BIRMINGHAM

New brick Colonial, 4 bedroom, 2 tiled baths built in vanities, powder room, library, GE kitchen with Thermador oven and stove in color. Near Quarton School. $12,000 down. Will handle.

3 bedrooms, 23' living room with fireplace, dining room, 2 car garage storms and screens, water softener gas heat. 76x151 ft. lot. Near Holy Name. $5,000 down will handle.

Nearly new 3 bedroom ranch with first floor utility room, attached garage, fireplace with screened in living room, gas heat, dining ell, public and parochial schools nearby. Excellent condition, suberb value, $17,500.

English manor in Bloomfield Hills. Sacrificed at ½ of 1931 cost. Six large bedrooms, Vaughn and St. Hugo Schools, 4 acres, beautiful woodwork, spacious ground. Many playmates for the children. Country living yet close in. Site for 16 terrace apts. Bloomfield Hills. Bargain price, $55,000.

Watt, Manuel & Snyder

289 S. Woodward Birmingham
MI 4-6300

CLARK

$4,150 FULL PRICE. $650 DOWN. New starter home. Finish this one and save money. 24x34 feet on foundation. 4 rooms and utility. Partitions are in. 8x10 utility, lot 50x200 feet. A real value.

$8,950. $1,950 DOWN. SCOTT LAKE RD. Attractive, 2 bedroom home, paved road, lot 50x160 feet. Good condition. Has 2 bedrooms, 3 pc. bath, furnace and other desirable features. See it today.

$10,500. $2,500 DOWN. TENNYSON STREET OFF JOSLYN. A desirable home in a desirable neighborhood. You'll like this fully modern 2 bedroom home. Has plastered walls, hardwood floors, full basement, gas heat, nice lot, paved street. Close to Pontiac plant. Shown by appointment.

$12,237, $2,382 DOWN. GI RESALE. BUILT IN 1955. Here is your opportunity to take over this 4½ per cent GI Mortgage, payment of $67 monthly includes taxes and insurance. Located off Baldwin in new subdivision. The home has 5 rooms plus unfinished attic for expansion. A full basement, oil heat, oak floors, plastered walls and other of the more desirable features. See it today.

CLARK REAL ESTATE
FE 4-6492 or FE 4-4813
1362 W. Huron St. Open Evenings
Co-Operative Real Estate Exchange

For Sale Houses 43

3 BEDROOM HOUSE BY OWNER. $650 moves you in. FE 8-2500 for app't.

UNFINISHED 2 BEDRM. CEMENT block home, extra lot, ½ block from Orion Lake. MY 2-3501.

WALLED LAKE. RANCH TYPE house less than 3 years old. Completely insulated, aluminum storms and screens, 2 bedrooms, $1,500 down. By owner. MArket 4-2755.

TROY SMALL HOME. BIG LOT. $800. Broker, P. O. Box 535.

10 ACRES — 5 RM. HOUSE, 3 miles N. of Clarkston. A steal at $5,500 and only $1,500 down.

4 Rm. house with bath. Needs some repair but livable. $2,800 with $350 down.

GEO. MARBLE, Realtor
6261 Andersonville Rd. Waterford
Phone OR 3-1268

2 FAMILY INCOME LOCATED ON Sheffield. 1, 3 room and bath and 1, 4 room and bath. Partial basement for washing. Automatic oil heat. Near schools. For information. Call FE 5-2442 after 5 p.m.

5 ROOMS AND BATH. LOT 100 x 165. Near Oakland Lake. Private Rd. Total price $4,950. My equity, OR 3-4462.

SAVE $$$$$

We are offering 3 and 4 bedroom ranch homes. Semi-finished. Exceptionally convenient floor plans. Ample dining space. Lots of closets. Fireplace in living room. Picture windows. Oak floors. Exterior of brick or cinder block, lots are 80x120 ft. Plenty of trees. Ideal location, ½ block to Elizabeth Lake and busline. $9,500 to $10,500. As little as $1,000 down. No mortgage cost and if you have a small home we will buy you cash for it.

THELMA M. ELWOOD
REALTOR
5143 Cass-Elizabeth Rd.
FE 5-1284 or FE 4-3844

TO BUY, TO SELL, REALTOR Partridge, is "he "bird" to see.

$500 DOWN

2 bedroom home, oil heat, 1000 tank, fenced in yard, lake priv. $6,500, $500 down, $60 per month. 5655 Berkley, Ph. MU 4-3528.

COLORED
Home or Investment

If you can pay $2,750 down, you can save $1,500. Located on Crestwood St., having 4 rooms and bath downstairs, unfinished attic up, oak floors and plastered walls, full basement, completely equipped. Complete storm windows and screens, full price only $7,500. Act fast.

R. D. RILEY, Bkr.
FE 4-1157 FE 7-0986

AT LAKE

Facing sand beach, 2 bedroom and glassed porch, modern, all year cottage. Oil heat, 130 ft. Wide treed lot. Excellent location, only $6,250 $950 dn. Walled Lake Realty Co. Dial MA 4-1875.

GARAGE HOME, ACRE

$450 down. Located near Auburn and Adams Rd east of Pontiac. Now vacant and priced at $3,750.

R. D. RILEY, Bkr.
FE 4-1157 FE 7-0986

LONG LAKE
Waterfront Special

Year around 2 bedroom home. Has living room with natural fireplace, kitchen dinette full bath, oil heat, 2 car garage. Price has been cut for quick sale to $7,000 including furnishings. Reasonable terms.

EMBREE & GREGG
1568 Union Lake Rd.
Union Lake Village
EM 3-3314; Eves. EM 3-4431 or EM 3-3197.

$1000 DOWN

Super Terrific bargain no other house in Pontiac at this down payment with all of the features included here 3 large bedrooms, full modern bath, large living room, full dining room, newly equipped kitchen, full basement, oil heat, and corner lot. Full price only $10,950. Hurry, Hurry, Hurry.

R. J. VALUET, Realtor
345 Oakland Ave. FE 5-0693
Co-Operative Real Estate Exchange

SMALL FARM

New condition 3 bedroom ranch type bungalow with auto. oil heat, auto. hot water nice utility room, and approximately 2½ acres of good level land. Located west and full price $11,500 with $1,200 down.

NEW NEW NEW

Custom built 2 or 3 bedroom homes. We are now taking orders for new homes to be started in the spring. Come in and see our plans and get our prices. Be the first to get your home in the spring. Models to show also.

George R. Irwin

REALTOR 269 Baldwin Ave.
FE 5-0101 If no ans. FE 2-8544
Co-Operative Real Estate Exchange

GAYLORD

Elizabeth Lake Estates

You have been asking for it. Here it is. A three bedroom brick, 70x30 ranch style home with more features than we have room to mention. Auto. gas heat, fireplace, 2 car attached garage on a large well landscaped lot. Terms to suit your purse. Phone today and let us show you this excellent home.

North Side

Nice clean 5 room home. Full basement. New automatic gas furnace. Close to school and bus. Full price $7,400 with reasonable down payment. Will trade for larger home.

$2,500 Down

Two bedroom ranch brick and cedar siding. Built in 1953. Has oil radiant heat. Also a 1-car garage. Large lot. If you inspect this fine home you will enjoy it. Phone MY 2-2821 today for an appointment.

Off Joslyn

First time offered. A lovely 5 room home only two years old. A 28 x 38 structure with nine large rooms. New 2 car garage. Lot 120x132. Completely fenced. Look at this price only $10,700 on terms.
To Buy—To Sell—To Trade
GAYLORD
FE 4-9584
136 E. Pike St. Open Eves. & Sun.
Co-operative Real Estate Exchange

MODEST MAIDENS By Jay Alan



"Great idea these safety belts . . . stops backseat driving completely!"

For Sale Houses 43

INCOME

2 separate houses on one lot. Rental $110 per month. Located on Prospect near Paddock. In good condition Price $9,750.

RUSSELL A. NOTT, Realtor
FE 4-5905 170 W. Pike St.

$400 DOWN

Modern 2 bedroom home. Complete storms and screens. A nice corner lot.

C. PANGUS 1919 M-15
Ph. Ortonville 132 collect.

Partridge Has Moved!!
To His New Modern Offices
at
1050 W. HURON ST.
1½ BLOCKS W. OF TELEGRAPH

FOR 6 WEEKS ONLY!
NOTHING DN.

Pay only $125 mortgage costs to have any of our
SHELL HOUSES
constructed on your lot. Jobs completed 4 to 6 weeks. See our model.

Red Horse

5019 Cass Elis Rd.
FE 4-2252 or FE 2-9179

BY OWNER. 5 ROOMS & BATH. Auto. oil heat & hot water. Venetian blinds Nr St. Michael's. FE 2-6862 after 3:30.

2 Blocks to St. Michels

6 rooms, 3 bedrooms all on one floor, living room 13 x 11, dining room 14 x 11, modern kitchen, 9 x 9 auto. oil heat, oak hardwood floors in most of the house, 2 car garage on paved street. This is an older type home, but is kept in excellent condition. You must see to appreciate.

Off Joslyn

3 bedroom on one floor, full basement, auto. gas heat, car and half garage, paved drive, 3 blocks to LeBaron School, on paved street only $3,000 down.

IVAN W.
SCHRAM

FE 5-5091 or FE 5-9471
If no answer ph. FE 5-2564
Open Evenings and Sundays
1111 Joslyn cor. 3rd. REALTOR
Co-operative Real Estate Exchange

HAYDEN

ST. MICHAEL AREA. Excellent 3 bedroom brick home, den. Large living room with fireplace. Separate dining room. Full basement with gas furnace and water heater. 1½ car garage. Corner lot, flowers, shrubs, fruit trees. $14,200 with terms.

IMMEDIATE POSSESSION. Excellent 2 bedroom brick home with plastered walls. A 13x16 living room with fireplace. Kitchen 12x14. Bath. Basement with oil furnace and auto water heater. Lake privileges $10,900, terms.

$950 DOWN. New 2 bedroom homes fully insulated. Lake privileges. Picture window. Modern kitchen with wood cupboards and Formica countertop. Bath. Oil forced air furnace. Copper plumbing. Choice of 4 elevations. Full price $7,900.

APPROX. 1¾ ACRES. 2 bedroom home west of Pontiac. Basement with new oil furnace and water heater. Storms & screens. Some finishing to do, but well worth the price and only $950 down.

J. C. HAYDEN, Realtor
86 E. Walton Eves. FE 3-4389

2¼ ACRES

Large 5 bedroom modern brick home. Beautiful oak floors throughout. Large garage and workshop. Located on paved highway west of Pontiac. Death forces sale. Priced at only $15,500 with terms or will discount for cash.

Dorothy Snyder Lavender
REALTOR
3140 W. Huron FE 2-4411

4 ROOM HOUSE $500 DOWN. FE 2-7179.

STOUT'S

Best Buys Today

WMS. LAKE AREA

Cute 4 room and full bath home located on blacktop road. Newly decorated throughout, oil furnace, utility room and large landscaped lot. Only $1,450 dn. on this one.

4 BEDROOM

Low price set by court to settle estate on this home with 7 rooms and full bath, basement and furnace, 1½ car garage and 2 large lots. Located off Auburn road in Avon Twp., close to schools and bus line. Total price only $7,000 with terms.

$600.00 DN.

For this large, roomy four room and bath ranch style home located west of Pontiac. Large 2 car garage, basement and oil furnace. Total price only $7,900.

$495.00 DN.

And immediate possession on this 5 room partly modern home located off Auburn Ave. close to school and bus line. Situated on large 100x300 lot and has utility room and garage. Hurry on this one.

Edw. M. Stout, Realtor
77 N. Saginaw St. Ph. FE 5-8165
Open Eves. Til 8:30

For Sale Houses 43

INCOME PROPERTY
Large and small single homes.
ROSE McLARTY
FE 2-2162 or FE 5-3578

NORTH END

2 family income, priced at $10,500. Reasonable down.

20% DISCOUNT

Good seasoned 6 per cent land contract. Paying $160 per mo.

FOR COLORED

Well located 6 rooms & bath, 1 car garage. Fenced yard. $9,500 terms.

CUCKLER REALTY
236 N. Saginaw FE 4-4091

$700 DOWN

2 bedroom starter home. Full basement, chimney electric wiring, some dry wall and insulation installed. Lot 75 x 226. Near Auburn and Crooks Rd.
Wm. G. Whitcomb, Realtor
FE 5-9522

BUILD NOW

In our well restricted, Waterford Hills Estates. Estimates freely given from our plans or yours. $7,500 up.
HERBERT C. DAVIS
4925 Pontiac Lake Rd.

JACK LOVELAND

188 Cass Lake Rd., Keego Harbor
FE 2-4875 FE 4-1661

FOR SALE BY OWNER. INCOME property. Low down payment. Auburn Hts. area. FE 4-1704.

5 ROOM UTILITY AND BATH, completely modern, little over an acre. Can be seen at any time or day. OR 3-3127, 7764 Pontiac Lk. Rd.

A HOME OF YOUR OWN

ON KENILWORTH $1,050 DN. 2 bedroom home. Basement, furnace, water heater, nice 1 lot. Price only $6,850 with $58 mo

OFF CASS LAKE ROAD

Vacant. 5 rooms & bath with remodeled kitchen. Full basement, furnace, water heater, storms, screens, $7,500. Very low down payment.

EAST SUBURBAN, VACANT

New 4 rooms, bath & utility. Hardwood floors, auto. oil furnace, water heater. Large lot. Public water supply. $8,500, $1,500 dn. $70 mo.

WEST SUBURBAN $6,200.

3 rooms & bath. Very good well, storms, screens, fenced rear yard. $1,000 dn. and $50 mo.

NICHOLIE

AND HARGER CO.
33 W. Huron St. FE 5-8183
Open Evenings

DIXIE HIGHWAY, 185 FEET WITH two houses both for $15,000, or can be sold as 2 separates. Carl J. Andrews, 413 Maple, Holly, Mich. ME 7-6161.

BEDROOMS, FIREPLACE BASEment, 4 lots, ½ block from lake, $500 lake over payments. 436 W. Beachdale off Carroll Lk. Rd.

5 ROOM BRICK ON 2 NICE LOTS

Large suburban bungalow with a good dry basement and HA heat. A very roomy and comfortable home on 100 x 130 ft. parcel, all fenced. Good garden spot. 1 car garage. Located just west of town off Elizabeth Lake Rd. We certainly congratulate this lady on her housekeeping. It's neat, folks, and attractively decorated. Full price $10,500 with $3,500 down.

TO SETTLE ESTATE

4 room bungalow with 2 car attached. Located just west of town on 2 nice lots in quiet neighborhood. Oak floors, plastered walls, full basement, auto. oil furnace. Access to Sylvan and Cass Lakes. Full price $7,950 with $3,000 dn.

GIROUX & FRANKS
GENERAL REAL ESTATE
4396 Dixie Hwy. OR 3-9701
Open until 8 Sat. 'til 5

½ ACRE IN TOWN

Small 4 room house located north end of town. Not modern. Has fruit trees and berries plants. Can be made into suitable home with small investment. Price $4,250, easy terms.

NORTH SUBURBAN

Modern 2 bedroom home located on large fenced in lot, includes full bath basement, auto. oil heat, and 1½ car garage. House needs some finish work. Full price $7,500, $1,000 down.

J. A. Taylor
REALTOR INSURANCE
100 Oakland Ave FE 4-2544
Open Eves. Free Parking

O'NEIL

EAST SIDE — It is with the utmost pride we offer this charming 2 bedroom bungalow. The 19 ft. living dining ell combination and hall are richly carpeted wall to wall. Kitchen has birch cupboards and is exceptionally attractive. Clean dry basement with kitchen facilities for summer use. Stairway to attic. New glassed porch. New 1½ car garage. Aluminum combinations included at $10,500 with $2,500 down and $70 per Month. You be first.

5 ROOM MODERN BUNGALOW—Large living room with fireplace, family dining room. Garage. Large shaded lot. $1,400 down.

SYLVAN VILLAGE BRICK — English Colonial with bedroom and bath down, vestibule entrance to pleasant living room. A family dining room, modernized kitchen, 2 bedrooms up. Gas furnace in the recreation basement. Attached garage. Superior landscaping. See it now. $15,750.

110 FT. LAKE FRONTAGE on close in lake. 19 x 22 ft. living room with ledgerock heatalator fireplace. Kitchen and dining area separated by beautiful ledge rock planter. You'll "live in" the 14 x 15 ft. activities room with its mullion windows overlooking the water. 2 car attached garage. Extravagant carpeting. Artistic decorating adds to the charm of this wonderful custom built home. Price of $21,000 with $8500 down and worth every dollar! By appointment please.

RAY O'NEIL, Realtor
75 W. Huron Open 9-9
Phone FE 3-7103 or OR 3-2028
Co-operative Real Estate Exchange

Partridge

IS THE "BIRD" TO SEE

SPACIOUS 3 BEDROOM

For Sale Houses 43

BROWN

$1000 DOWN — Cozy two bedroom bungalow, only 3 miles west from city. Large 80x140 ft. lot. Lake privileges. Close to school & bus. Excellent condition.

$1500 DOWN—Summer Lake Front cottage and all furniture. Excellent sandy beach and priced at only $5500.

$2000 DOWN — Brick 3 bedroom home, "Best of Condition." Fireplace, enclosed porch. Truly a good buy at only $7900.

$11,500 SPECIAL—3 bedroom modern bungalow only 3 years old. Full basement, oak floors & plastered walls. Very good condition. Close to school. Paved st. Payments only $66.57 including taxes and insurance. "Here is a value." 4 per cent interest.

$13,600 BRAND NEW—Lovely bungalow. Modern to the minute. Full basement, oil fire hot water baseray heat. Recreation space. Fireplace. Exceptionally large living room, beautiful kitchen with birch cupboards. "You'll love this one." Lot 75x180. About 2 miles west of city limits.

L. H. BROWN, Realtor
1362 W. Huron Ph. FE 3-4810
Cooperative Real Estate Exchange

2 - 3 BEDROOM HOMES with and without basements. Low down payments from $850 to $1000. Also several homes for G.I.'s from $450 to $1000 down.

Call us for more information. A courteous salesman will be glad to show them to you.

WM. A.
KENNEDY
REALTORS
3097 W. Huron FE 4-3569
OPEN EVENINGS 'TIL 9

Templeton

MUST SELL

3 bedrooms, living, dining room, kitchen, full basement, one car garage, ½ block to fine bathing beach. $950 down. Immediate possession.

VACANT

8 room modern Breezeway, plastered garage, full bsmt., forced air oil heat. 2 lots, fenced. 75 x 150 each. $2950 down. Immediate possession.

K. L. Templeton, Realtor
2339 Orchard Lake Rd. FE 4-4563
After 6, call FE 5-5989

Elizabeth Lake Estates

We were all enthused when we saw this impressive newer 1½ story "Cape Cod Colonial" and we know that you will be, too! Has 8 rooms and bath on first floor, including a new wood-paneled dining or family room and 2 new extra large bedrooms up. Lots of closets—in all. Recreation room. Gas furnace, hot water heater and calcinator. To include living and dining room carpeting and draperies, and other extras. Lovely fenced rear yard, fireplace grill and picnic table. Close to grade school. Lake privileges. An ideal 4 bedroom home for a growing family. Price $16,500. FHA terms. Better come in today and see this fine home.

Lake Front Home

You'll never find a better buy than this roomy 4 bedroom, 1½ story bungalow. Oil furnace and fully insulated for all year comfort. 2 lots with 100 ft. lake frontage and safe sand beach. Price only $9000 with terms for a quick sale.

Newer East Side

Large 5 room bungalow with 22 ft living room. All in good condition inside and out. Good basement and furnace. Priced at $8,450 with terms, or will trade for good 3 or 4 bedroom house.

JOHN
KINZLER
REALTOR
670 W. Huron Street Ph. FE 4-3525

LIVE IN CLARKSTON

See the 3 bedroom ranch homes in

CLARKSTON RIDGE
Across from the high school

THE LAST WORD IN A MODERN HOME

Priced at only $12,150 No money down.

Only 10 left out of 40.

WM. A.
KENNEDY
REALTORS
3097 W. Huron FE 4-3569
OPEN EVENINGS 'TIL 9

For Sale Resort Prop. 44A

160 ACRES OF HUNTING PROPERTY and cabin 20x24, in Montmorency County. (Rust Township) All large clubs surrounding this property. Near Turtle Lake and Lockwood Lake Clubs. No state land near this property. Phone Holly, MElrose 4-3211 and after 6 p.m. and Sundays MElrose 7-5121.

Suburban Property 45A

Lots and Lots of Lots

Some wooded. Some ideal for tri-level. Some lake lots. Priced from $1,500 up.

ROGER B. HENRY, Inc.
511 Main St. Rochester
OL 1-9111 or OL 1-9121

For Sale Lots 46

BEAUTIFUL FLORIDA LAKE LOTS. BOX - 1173, WINTER HAVEN, FLA

LADD'S

Drayton Highlands

Only 1 left — 100 x 150 $600 with $60 down

Perry Acres

2 lots 100 x 190. As low as $750 each.

Steven's Farms

1 lot 125 x 230 for $600. $60 down.

Orion-Adams

Brand new subdivision north of Rochester. Large lots. As low as $1200.

LADD'S

4388 Dixie Hwy. Drayton Plains
4267 N. Perry Open Sundays
Lapeer Rd. or M24
FE 5-9291 OR 3-1231

Co-operative Real Estate Exchange

2 LOTS, 50 X 168 ON E. BLVD. FE 4-4301

2 LOTS 40x120 EACH PAVED ST. water, gas & sidewalks on Newport St. In city. Sell both for $750 cash. OR 3-1825. Call evenings.

3 LOTS, 25 X 100 EA. HIGGINS Lake. Earl Birchfield. MA 4-2410.

LAND SUITABLE FOR SUBDIVISION. Lots for immediate building sites, for multiple commercial and industrial use.

Sylvan Realty

8383 ORCHARD LAKE RD. AT MIDDLEBELT
FE 5-9418

For Sale Acreage 47

ONE MILE RAILROAD FRONTage, on 142 acres, near Lincoln plant. $500.00 per acre 20 per cent down. Liddell, 214 East Liberty, Milford, Mutual 4-8275. 4-7386.

MILFORD-150 ACRES ONE AND one half mile road frontage. Live stream. Near Sears Lake. Modern home other buildings. $550.00 per acre. Terms. Liddell, 214 East Liberty, Milford. MUtual 4-8275; 4-7386.

APPROX. 10 ACRES CLARKSTON, will divide in 2 five parcels. Cash or terms. Phone owner. MA 5-1224.

READY FOR SUBDIVISION UNexcelled for Institution or Estate 26 acres, 600 ft. lake frontage on paved road; 8 miles to Pontiac: Dreamlike scenery. Very easy terms. Owner John Bucsko, 2931 Rochester Road. Royal Oak.

HOLLY VILLAGE LIMITS. 160 Acre Farm. Will make a lovely subdivision. $300 per acre. With $7500 down. Carl J. Andrews ME 7-6161. 413 Maple, Holly, Mich.

WEST SUBURBAN
Wooded Acreage

Only 4 parcels—one to six acres —each beautifully wooded with fine building sites. Quiet, secluded location, yet only 3 miles west of Pontiac

CARL W. BIRD, Realtor
503 Community Nat'l Bank Bldg.
FE 4-4211 Eves. FE 5-1392

6 ACRES WEST SUBURBAN MYERS REAL ESTATE
FE 4-4975

64 ACRES

On 12 Mile Road near Novi. Property is ¼ mile from Grand River and 1 mile from new Lincoln plant. Nice and level, ideal for subdividing. 4 bedroom modern home and out buildings. Can be purchased on 10 year contract with release clause. $850 per acre, 25 per cent down.

ROBELL REAL ESTATE
1102 W. MAPLE
Walled Lake MArket 4-1552

For Sale Farms 48

FOR SALE, ALL FARM BUILDings, silos, garages, barns and assorted dwellings in good to excellent condition. Must be sold as we are moving. Come and give them your appraisal. Phone or write R. R. Clayton, General Mills Larro Research Farm, 20521 10½ Mile Road, Detroit 19, Mich. Phone Detroit exchange, KEnwood 1-1680.

80 ACRE LAKE FARM. GOOD buildings, near village and new Ford - Lincoln plant. A good buy at $750 per acre. Terms.

90 Acre lake farm, vacant, ½ wooded near Pontiac, $900 per acre. Terms.

Lake Property of this kind is scarce! Here are two good parcels ready to subdivide.

T. G. TROCKE, Realtor
1648 Union Lake Rd. EM 3-4671

80 ACRES

7 room, partly modern house. Barn, 34x52. Good soil. New fences. Some farm tools. Quantity of hay, grain & oats. Located about 25 mi. west of Pontiac. Immediate possession. Priced at only $13,500. Terms

Dorothy Snyder Lavender
REALTOR
3140 W. Huron FE 2-4411

FOR FARMS AND ACREAGE
Call Rutledge OR 3-1111 FE 4-0003

1 ACRE 5 ROOM HOME ON M15. Suchy Realty, Ortonville.

120 ACRES

A corner parcel within 20 miles of Pontiac 11 room home, 18 stanchion barn, less than $200 an acre with reasonable terms. Owner will also sacrifice 18 head of cattle milk equipment and farm machinery including 2 practically new tractors at $6500

C. PANGUS 1919 M15
Ph. Ortonville 132 collect

Holly Area
49 Acre Fruit Farm

9 room Colonial home in excellent condition, large living room, picture windows, 4 bedrooms, 2 baths, hoppe barn, 2 car garage 4 room modern cottage. Apple orchard. An unusual value at $30,000. $10,000 down.

Roy Annett, Inc.
REALTORS
28 E. Huron FEderal 8-0466
Open Evenings and Sunday 1-4

For Sale Farms 48

OXFORD ACREAGE

210 acres of rolling scenic land located northwest of Oxford. This property offers a beautiful grove and several hundred feet of lake frontage. Price $30,000 with terms.

MEAGHER REAL ESTATE
Oxford, Mich. OA 8-3122

Sale Business Property 49

COMMERCIAL—US-10

Very well constructed business building on the busy Dixie Highway at a main intersection. Over 8,000 sq. ft. of building area on lot 150' x 200'. Presently leased and shows good return on investment of $65,000 on terms.

WARD E. PARTRIDGE
REALTOR FE 4-3581
NEW LOCATION AT
1050 W. HURON ST.
1½ BLKS. WEST OF TELEGRAPH
Open Eve. 7 to 9

GAS STATION

Established station. Large corner on main street in Pontiac. Good opportunity. Can be purchased on lease-option basis. See Mrs. Nebel or Mr. Archer

PONTIAC REALTY CO.
737 Baldwin FE 5-8275

Rent Lease Bus. Prop. 49A

FOR RENT OR LEASE TWO stall Service Station and office. Very low rent. OR 3-1260

MOBILGAS STATION

Corner of 15 Mile and Dequindre. Doing good volume. For information weekdays contact Mr. Dart, FE 2-0103. Eves. and holidays, FE 5-0492

Store Space for Rent

2933 Orchard Lake Ave. & 2933½. Good location for drugs, hardware, ladies' apparel, shoe store, beauty shop, for plumbing or warehouse. Large parking area. Inquire 209 Cherokee Ph. FE 4-5334

MICHIGAN MIRACLE MILE SHOPPERS CITY AT PONTIAC NOW LEASING!

Mr. Don M. Casto and Martin J. O'Brien are at the Statler Hotel in Detroit this week to complete the leasing of this development

Please call the Statler Hotel for appointment or write to Don M. Casto, Jr., 42 South 4th Street, Columbus 15, Ohio

2 STALL SUPER SERVICE STATION. Low inventory, good location. FE 2-9173

Business Opportunities 51

ATTENTION BUSINESS MEN AND women! We would like to invest up to $36,000. Will consider all types of business providing investment shows possibility of returning at least 15 per cent dividend per year. Mail will be held confidential. For more information write Pontiac Press box 59 giving type of business, name, phone number and expected investment return. If you have what we want, we will arrange a meeting.

BEER AND WINE TAVERN AND carry out 8 miles from new Lincoln Plant, Milford Area. Rent $100 a mo. Good gross. Appointment, call MUtual 4-7386, Milford.

FOR LEASE COMPLETE EQUIPped grocery, SDM license, ½ mile from nearest competition. Red Horse Corp. FE 2-6179

HERE'S YOUR CHANCE TO OWN a well established business and keep your present job. Ideal setup for man and wife. A small grocery on West side with SDM. $500 down, plus inv., E-Z terms. Call FE 5-6757 after 8:00 P.M.

7 ROOM AND BATH PLASTERED, knotty pine basement, oil heat and water on M59 near Airport, 220 ft. business frontage 1½ to 16 acres suitable for subdivision. Terms. OR 3-7124.

Business Opportunities 51

Partridge

IS THE "BIRD" TO SEE

TODAY'S SPECIALS

DO-IT-YOURSELF and unpainted furniture business located on main street near downtown Pontiac. Full price just $1,350 plus inventory to get into this very profitable business.

NORTHERN HARDWARE near Oxford. Doing excellent appliance and sporting goods business. Gross $60,000 per year. Attractive 5 room owner's apartment. Real estate included at only $7500 down plus stock.

TAVERN in prosperous Oakland Co., community. No food or entertainment. Amusements alone net $50 per week for owner. Only $9,500 down plus stock.

WARD E. PARTRIDGE
REALTOR FE 4-3581
NEW LOCATION AT
1050 W. HURON ST
1½ BLOCKS WEST OF TELEGRAPH
Open Eve. 7 to 9.

SHELL GAS STATION FOR SALE. Holly, Mich. Excellent business, wide frontage on corner lot. Same owner and operator for 10 years. Attractive living quarters, gas heated, no phone. Information given. Call Holly MElrose 4-9191 for appointment.

TAKE YOUR PICK
3—GOOD BAR BUYS

12 Months straight liquor bar, near Pinconning. Attractive brick & cement bldg., 40' x 60'. All nice equipment. Everything goes—$30,000 with $9000 Down, balance $150 per month.

Liquor Bar - Bowling Alleys. Modern living quarters, plenty of private parking. Located on main northern route in Thumb Area. Near $50,000 Gorss. Real Estate & all - $32,500 will handle.

Hotel Bar business. Well known stop-over off M23 in Pinconning. Good fixtures & equipment. Price $27,500 with $15,000 Down.

Martin J. Volz, Broker
State-Wide of Vassar
411 W. Huron Ave. on M15
VASSAR, Phone - Vassar 6551

BEER, WINE, PARTY STORE

Active business on the increase, little competition here. A 10 room house included which has income potential. A good opportunity for active couple. Illness causing sale. Priced to sell, call now.

C. Schuett
REALTOR
8081 Commerce Rd.
EM 3-4197

RESTAURANT AND LIVING quarters. In small village near Pontiac. For rent or lease. Fully equipped and modern. MElrose 4-3164.

A BUY

Complete automobile sales and service. Gas station stock and equipment. Modern building, 60 x 80. $24,000 will handle.

2 MILK ROUTES

Building, real estate, trucks and equipment all for $24,000 with $12,000 down.

TRAILER PARK

126 spaces. 2 modern laundry rooms. Extra large lots. Blacktop roads. One Michigan's finest. $30,000 will handle.

A. J. PRIMM, Realtor
30691 Grand River, GReenleaf 4-5774

SINCLAIR

Has new service station for ease in Walled Lake. Small investment, low rental. MA 4-2461.

TAVERN

A marvelous Tavern & restaurant in a Northern Michigan community. Now doing a splendid business. A willing worker can double the business very rapidly. Includes Building, and equipment. Owner must sell, due to sickness. Take over with only $10,000 down.

JOSEPH F. REISZ
831½ W. Huron St. FE 2-0259

Partridge Has Moved!!
To His New Modern Offices
at
1050 W. HURON ST.
1½ BLOCKS W. OF TELEGRAPH

SALE OR LEASE LARGE commercial garage. Gas station. Also large outdoor parking area on main street near town. Suitable for trucks, or will remodel for tenant on lease. Pontiac Press Box 108.

TO BUY, TO SELL, REALTOR PARTRIDGE IS THE "BIRD" TO SEE

CHINCHILLAS HERD OF 30, ALL or your choice. FE 8-0359.

LIQUOR BAR ON MAIN HIGHway South of Cheboygan. Only bar in small town. Owner loosing eyesight, forced to sell for $30,000 with $13,000 down, plus inventory. Includes real estate. Write 550 W. Marengo, Flint 5, Mich.

Sale Land Contracts 52

$1400 DISCOUNT

Takes $4200 to handle — $56 per month — good investment. FE 5-9441.

25% DISCOUNT

$6,000 balance at $60 monthly, 6 per cent interest. Secured by a modern home. Cost to you, $4,500. Clark Real Estate, 1362 W. Huron St. FE 4-6492 or FE 4-4813. Ask for Mr. Clark.

2 GOOD LAND CONTRACTS BY Pvt. party. Pontiac Press Box 56

Money to Loan 53

(State Licensed Lenders)

TEAGUE FINANCE CO.
202 N. MAIN
ROCHESTER, MICH.
LOANS $25 TO $500
AUTOS
LIVESTOCK
HOUSEHOLD GOODS
Ph. Rochester OL 6-0711 OL 1-9791

LOANS $25 TO $500
BAXTER & LIVINGSTONE
64 W. Lawrence St. FE 4-1538

LOANS

Extra Fast Service

You can borrow $20-$500 quickly on signature, car or furniture. Loans made without endorsers for any worthwhile purpose. Up to 20 months to repay.

HOUSEHOLD FINANCE
Corporation of Pontiac
31½ South Saginaw St., Kay Bldg.
2nd Floor Phone FEderal 4-0535

WHEN YOU NEED
$25 to $500

You can get it quickly on your signature car or furniture. No endorsers. Payments to suit your budget. We will be glad to help you with your money problems.

STATE
FINANCE CO.
702 Pontiac State Bank Bldg.
FE 4-1574

SLICE OF HAM



"How do you like the new pin-up girl?"

Money to Loan 53

(State Licensed Lenders)

LOANS

$25 to $500 $25 to $500
COMMUNITY LOAN CO.
30 E. Lawrence FE 2-7131
FRIENDLY SERVICE

Need $500
or Less
WITH QUICK SERVICE?

Then Home & Auto is the place to come. Most loans made on your first visit. So come in or phone for cash to $500 on your auto, furniture or signature and a repayment plan suited to your needs. Friendly courteous service awaits you. Leslie Fleisher Manager. Berkley Voss, President.

Ph. FE 5-8121

Home & Auto Loan Company
Hours 9 to 5; Saturday 9 to 1
407 Community Nat'l Bank Bldg.

35,000 Families Recommend Buckner's

Four (4) Buckner Convenient offices in Pontiac area, where you can quickly borrow up to $500 on small once a month payments. You get full amount, no deductions.

COST OF BORROWING at Buckner's Is LESS THAN YOU THINK.

Get needed cash quickly from Buckner's friendly loan company.

Buckner Finance Co.

Offices are located:

Pontiac, 2nd Floor, National Bldg.

Drayton Plains, 4512 Dixie Hwy.

Walled Lake 230 Barnston (next to Bank)

Utica, 48462 Van Dyke one block North across from Bank

LOANS $25 to $500
BENEFICIAL FINANCE CO.
(Provident Loans)
7 W. Lawrence St. FE 2-9249

GET CASH QUICKLY
Up to $500

1948 to 1955 cars. Bring your title. Most deals closed in 30 minutes. Loans also made on furniture, Signatures and other securities.

Oakland Loan Co.
202 PONTIAC STATE BANK BLDG.
FE 2-9206
FE 4-1574

Mortgage Loans 54

LOANS $600 to $1,500

1 For any purpose on homes, modern or not in Oakland County.
2 For home additions or improvements.
3 To rough-in or enclose houses partly constructed.
4 To build a garage or on a garage home.
5 On second mortgages.
Apply 208 National Building Pontiac or phone FE 4-4729

Swaps 55

BLACK AND DECKER 8" portable saw. Sell or Swap. FE 4-0809

BUILDING LOTS WORTH $200-$400 accepted as trade in on used cars. H. J. Van Welt, OR 3-1355

MEN'S HOCKEY SKATES, SIZE 8 and 9 for two pair, size 11. FE 4-8393

1950 NASH AMBASSADOR, GOOD cond., swap for pick-up truck. FE 4-6648.

WILL ACCEPT LAND CONTRACT lot, etc. as down payment on 3 room house with extra lot. Full price $5,295. Will allow $100 for work to be done on plumbing. WILLIS M. BREWER
55 N. Parke
FE 4-5181 FE 2-8532

1953 PONTIAC 4 DOOR DELUXE. Hydramatic with all the extras, low mileage and good condition. Will trade car and some cash for good land contract. Call Mr. Hall. FE 4-1557.

WE WILL TAKE YOUR OLD skates in on sleds, skis or ? 20 per cent off on all fireplace fixtures. Skates sharpened. Good used skates for sale.

BARNES HARDWARE
742 W. Huron St.

WILL TRADE '55 AUTOMOBILE and cash for equity in home. Call OL 1-7857 after 4 o'clock.

For Sale Clothing 56

BLACK SEALSKIN COAT, SIZE 14. Good condition. $50. MI 4-4477.

GIRL SCOUT UNIFORM, HAT, belt. Size 12. Washed twice. $3.75. 400 E. Wilson.

LADIES GRAY AND BROWN MOUton coats, size 16. Cheap. FE 5-4461, before noon.

LADY'S LOVELY BROWN COAT. Small fur collar, size 12-14. Like new. Cost, $75. Sell for $25. FE 2-2106.

MUSKRAT FUR COAT. SIZE 38. $25. FE 5-7685.

NORTHERN SEAL COAT. LARGE. Good condition. $15. 665 Robinwood Ave., off Perry St.

Sale Household Goods 57

APARTMENT SIZE GAS RANGE, four burner $129.50 value $69.95 slightly scratched. Also several full size ranges in Electric and Gas at extraordinary values. Michigan Fluorescent, 393 Orchard Lake Ave.

A BARGAIN IN SMALL RADIOS from $8 to $14. FE 5-9705

APPLIANCES, WESTINGHOUSE, new refrigerator, also washer, Davenport and chair with slip-cover and ottoman, $30. Blond dining room table, $15. Two table lamps, $4. FE 4-7284.

APT. SIZE GAS RANGE AND 1 used youth bed. FE 2-5606

BENDIX ELECTRIC DRYER, new, fully guaranteed. Delivered and installed. No down payment. $2 per week. Maytag Washer, late model A-1 condition. $39. Phone MY 3-3711.

BLOND MAHOGANY DINING room suite in excellent condition. MI 4-5444.

16" ADMIRAL CONSOLE, BEAUtiful walnut. FE 3-3513.

BOTTLE GAS

New low price. Complete installation, only $10 plus gas. Kenyon Fuelgas OR 3-2481.

BRAND NEW 8-PIECE BUNK BED OUTFIT

3 sturdy beds, 3 comfortable mattresses, 2 guard rails, 2 ladders. All for $44.95. Pay only $1 weekly.

Pearson's Bank Furniture
42 Orchard Lake Ave. FE 4-7881
We Give Gold Bell Gift Stamps

12x12 LINOLEUM $7.20

59c WALL TILE, RN, FT. 25c
GUAR. HOUSE PAINT, GAL. $1.95
15c VINYL INLAID TILE 10c
RUBBER BASE PAINT, GAL. $3.99
SALE ALCOHOL-ANTIFREEZE
SYERS, 141 W. HURON. FE 4-3064

CASH FOR OUR FURNITURE or tools. OR 3-2717.

CONSOLE SEWING MACHINE, like new, rollaway bed; kneehole desk. FE 4-6825.

CHROME DINETTE SETS, Assemble these yourself and save, four chairs and table, $69.95 value $39.95. These are brand new 1955 models, famous make, formica tops, all popular colors. Come in look, compare and be convinced of these extraordinary bargains. Michigan Fluorescent, 393 Orchard Lake Ave.

BRAND NEW 5-PIECE CHROME DINETTE SET

$69.95 Value for $39.95

1 full size table 4 sturdy chrome chairs.

CHOICE OF COLORS
Pearson's Bank Furniture
42 Orchard Lake Ave. FE 4-7881
We Give Gold Bell Gift Stamps

DEEP FREEZE AT THE LOW wholesale cost other floor sample appliances at big savings. Warwicks 2678 Orchard Lk. Rd.

DELUXE KENMORE AUTOMATIC washer, used 2 months, take over payments. FE 5-3816 between 12 and 3

DINING ROOM TABLE, PAD, four chairs buffet, $65. After 3 p.m., $30 Pensacola.

DINING ROOM SUITE, MAPLE corner cabinet, 9 x 12 navy blue rug with pad. Cheap. EM 3-2311.

EASY SPINDRIER WASHER. Baby buggy, scales. FE 5-7890.

ELECTROLUX VACUUM CLEANer with all attachments. Around year and half old. $30. Elgin 6-9332.

ELECTROMASTER ELEC. RANGE Good condition. FE 4-5261.

ELECTROMASTER STOVE. GOOD condition. Call after 2 p.m. MU 9-2509.

ELECTRIC CLOTHES DRYER, like new, $65. TV $20. Oil Conversion, $25. FE 5-3766.

4 BURNER ELECTRIC RANGE, large model in very good cond. $30. EM 3-3068.

FRIGIDAIRE ELEC. RANGE WITH Kol-Rod burners. Excel. cond. $85 Cash. 109 W. Kennett Rd.

FRIGIDAIRE REFRIGERATOR 8 cu. ft. excellent condition. $75 MI 4-8386 after 2.

FOR SALE GUARANTEED REfrigerators $39.95 up
Wringer washers $39.95 up
Spinner washers $69.95 up
Vacuum cleaners $ 7.95 up
Roy's 96 Oakland FE 2-4021

GE IRONER LIKE NEW, $35. OR 3-2913.

GOOD WOOL CARPET, 13 X 15. Very cheap. OA 8-2397.

INVENTORY FLOOR SAMPLE CLEARANCE

Aulsbrook davenport, reg. $399.95 now $129.95.
Kroehler Pullman, artistic davenports $89.50 up.
Used davenports $49.50
Swivel chairs $99.50 value $55.
3 pc. bedroom suite $129.50.
Odd chests $22.95 up.
Odd beds, reg. $29.95 now $19.95
Used refrigerators $39.50
Easy Spindry washer $39.50.
Automatic washers $49.50
Gas range (tabletop) $19.95
End tables, cocktail tables $19.95 up
All famous make lamps 20 per cent off

CLAYTON'S
Furniture, Appliances
3065 Orchard Lake Rd.
Keego Harbor
FE 5-8011 or FE 5-8074

Sale
Unf. Furniture
Card Tables
Mirrors
Bedding
Lamps
Save 20% & Up
DAVEY'S FURNITURE
Open Eves. Sun. 12-5
3507 Elizabeth Lake Rd. FE 2-9047

NEED A FINANCE-FIXER? Order Classified ads to sell, rent, find a good job. FE 2-8181 is the Want Ad number!

Sale Household Goods 57

HOOVER SWEEPER & ATTACHments, like new. 9 x 12 black floral print rug & pad. FE 4-6179 after 5 p.m.

GOOD CLEAN ELEC. REFRIGERator, $50. Range, $35. FE 3-9703 after 5.

G.E. STRATOLINER STOVE WITH pressure cooker and timer, $85. Also large Westinghouse refrigerator, $75. Moving, must be sold before Sunday. 3460 Airport Dr. OR 3-9813.

17" RCA TV CONSOLE CABINET. Complete with outside antenna, $75; G.E. and Premier vacuum sweepers, $6 ea. FE 3-7218.

KELVINATOR REFRIG. 6 CU. FT. Perfect condition. $50. Complete mahogany bedroom suite, $100. Barrel back chair, $10. MI 6-4030.

LAWSON SOFA CHAIR, END TABles, secretary, oil paintings. MI 4-9438.

LORD'S SPECIALS

5 pc. dinette set $49.95
2 pc. sofa-bed $49.95
Used TVs from $24.95 up
Hide-a-bed from $139.95 up
Used gas stoves $20.00

Lord's
Furniture and Appliances
125 W. Huron St. FE 4-0583
"Where Wrigley's Used To Be"

MATCHING MAHOGANY COFFEE table and lamp table. Like new. FE 5-3061.

MODEL H. ELECTRIC HAMMOND Novachord organ, 9 pc. dining room suite (walnut) and miscellaneous articles. After 6 p.m., 29684 John R., Royal Oak.

MAGIC CHEF GAS RANGE, $25. FE 4-0298.

MAHOGANY BED WITH BOX springs and innerspring mattress, $2. Bennett. FE 5-4807.

MODERN MAHOGANY RCA Radio-phonograph console, like new, $75; solid mahogany Duncan Psyfe coffee table, $18; child's wonder rocking horse, $10. FE 8-0150.

NORGE REFRIG. GOOD RUNning, $45. FE 4-2942.

OAKLAND COUNTY'S LARGEST SELECTION OF UNPAINTED FURNITURE

Chests, tables, chairs, desks, bookcases, room dividers, record cabinets, cupboards and bars.

PICK & PAINT STORE
143 Oakland Ave. FE 5-9562

PERIOD STYLE DAVENPORT. Brown slip cover, $35. OR 3-9436.

REFRIGERATORS LAST YEARS 1955 models, one of America's best brands. Perfect new guaranteed for 5 years, buy a new refrigerator for a little more than a used machine. Michigan Fluorescent, 393 Orchard Lake Ave.

RE-BUILT VACUUMS, GUARANteed. Parts, all makes. 956 Myrtle.

1 SET 54" BED SPRINGS, GOOD condition $8.50. 2135 Garland Sylvan Village.

6 PIECE MAHOGANY DINING room suite, good condition. FE 3-4134

52 Gal. Electric

Water heater—name brand. Reg. $149.95—Now $99.95.
L. A. WAGNER CO.
1900 N. Opdyke Cor. Pontiac Rd.
FE 2-0221

3 BABY BEDS, DINING TABLE & 4 chairs, apt. size gas stove, 1 lg. bed, washing machine & refrig. Almost like new. 353 Central after 3:30 p.m.

1954 EASY GAS CLOTHES DRYER. A-1 Condition. Will sacrifice, need cash. FE 5-6934.

STOVES, BOUGHT, SOLD, EXchanged. Turner's, 602 Mt. Clemens. FE 2-0801.

TAPPAN RANGE, FRIGIDAIRE refrigerator, Munts TV, 3 piece sectional furniture, 1 easy chair and ottoman, 3 piece bedroom set, leatherette cocktail and stoptable. FE 2-0383 between 4 and 6 p.m.

TRADE-IN DEPT.

Gaur. Recon. tank type Sweeper $29.95
Guar. recon. elect. washer $39.95
Davenport, odd $ 9.95
2 pc. living rm. suite $29.95
Reg. $198.00 value lime oak bedroom suite, 5 pieces complete, only $79.95
$18.00 value Uph. vanity bench $ 3.95
$5.00 value framed pictures $ .98

WYMAN'S
18 W. Pike FE 4-1122

6 PIECE DARK MAHOGANY dinette suite good condition. Cash FE 5-3438.

6 PC. DINING ROOM SET. GAS cooking stove. Baby-tenda. FE 5-0794.

6-PIECE BEDROOM SET

Beautiful dresser. Large mirror, full size bed. Roomy chest of drawers, 2 boudoir lamps.

ALL FOR $99. PAY ONLY $2 WEEKLY
Pearson's Bank Furniture
42 Orchard Lake Ave. FE 4-7881
We Give Gold Bell Gift Stamps

SINGER CONSOLE SEWING MAchine, $40. OR 3-0702.

TABLE TOP GAS STOVE FOR sale. Good condition. FE 3-2721.

Used Trade-in Dept.

Lounge chair $ 9.95
Washer $19.95
Radio $19.95
Gas Range $34.50
Refrigerator $34.50
Electric range $39.50
Davenport and chair $39.50
Extension table and 4 chairs mahogany $49.50
Many items, convenient terms.

THOMAS ECONOMY FURNITURE CO.
361 S. SAGINAW ST.
PONTIAC, MICH.

7-PIECE LIVING ROOM GROUP

Modern 2 piece suite, 2 modern step tables, matching coffee table, 2 decorator lamps.

ALL FOR $97. PAY ONLY $2 WEEKLY
Pearson's Bank Furniture
42 Orchard Lake Ave. FE 4-7881
We Give Gold Bell Gift Stamps

12½ INCH RCA CONSOLE, $29.99. TV antenna kit $9.95.

WALTON TV
Walton Cor. Joslyn. FE 2-2257

USED HOT POINT AUTOMATIC washer $69.50. Used TV, $29.95 and up, new Hot Point dishwasher, $229.95, now $239.95. Speel's Radio & Appliances, 422 W. Huron. FE 4-1133.

WAYNE GABERT'S FLOOR SAMPLE SALE

Reg. Price	Sale Price
$284.95 Ironrite dix troner	$219.95
$129.95 Speedqueen washer	$88
$319.95 Kelv elec range	$199.95
$895 RCA 21" color TV	$695
$269.95 Zenith 21" TV	$229.95
$419.95 Norge 12 cu. ft. ref.	$268.95
$189.95 Bendix elec. dryer	$139.95
$274.95 Maytag elec. dryer	$199.95

24 months to pay, many others to choose from.

121 N. Saginaw FE 5-6189

6 ROOM DUO-THERM OIL HEATer with blower, Kirby vacuum cleaner with all attachments. FE 5-4089

WASHER, $18. OR 3-2092

WASHER, $45. BABY BED & CHIFferobe, $50. 5 pc. chrome set, cheap, all like new. FE 5-2766.

WINE-RED 2 PC. LIVING ROOM suite. Market 4-2660.

9 CU. FT. PHILCO REFRIG., $75. 12" Admiral TV, $30. FE 5-0974.

3 PIECE LARGE SECTIONAL sofa. Good condition. OR 3-2475.

YOU ALWAYS PAY LESS AT L&S ABOUT ANYTHING YOU WANT CAN BE FOUND AT L & S. End tables, $1.98 up; new bookcase headboard beds complete, $24; refrigerators $25 up; ranges, gas & elec., $5 up; beds, all sizes, $3 up; TV sets, $25 up; radios, $5 up; new chrome dinette sets, 5 pc. $39.95 up; chests, new & used, $5 up; bedroom suites, $49.95 up; living room suites, $12.95 up; dining room suites, $19.50 up. Many other items.
USE OUR EASY PAYMENT OR LAY-A-WAY PLAN
We buy, sell, trade anything. Come out and look around. 2 acres of free parking.
OPEN DAILY 9 TO 9
SUNDAY 12 TO 5
L & S SALES CO., 4 mi. east of Pontiac or 1 mi. east of Auburn Heights on Auburn Rd. M59
FE 2-2866 FE 5-9241

12½ IN. RCA VICTOR TV WITH 45 RPM Phono and table. FE 4-3397.

For Sale Miscellaneous 60

3 AMERICAN FLYER ELECTRIC trains, with complete equipment and track for sale. Phone FE 2-6283.

For Sale Miscellaneous 60

ALUMINUM COMBINATION WINDOWS AND DOORS AT REDUCED PRICES. GET OUR ESTIMATE. NO DOWN PAYMENT. TERMS. C & M CONSTRUCTION CO. FE 2-1211.

ALL ELECTRIC TOOLS, APPLIances at wholesale prices to all. GENESSEE WAREHOUSE CO. 2258 Dixie Highway. PARK FREE.

A BIG JANUARY CLEARANCE SALE

Champ Rotary Tiller $144.00
Champ Rotary Mower 44.00
Champ Rotary Cultivator 7.95
Sale Price, All for $139.95
18" Reel Excello Power Mower
Regular $179.00
Sale Price 69.00
Buy now save $60.00 or more. All new, in boxes.
Holden Red Stamps-Terms
LEE'S SALES & SERVICE
921 Mt. Clemens
Phone FE 3-9830

ARC WELDER, 220 VOLT AC suitable for use on Rural lines. FE 4-0284.

ATTENTION!
LUMBER BARGAINS!

Just received several cars of new & used lumber, sell at real savings. Used doors complete with frames, $6.00. New flush doors from $7.15. Insulation, building boards, ceiling tile, felts, shingles, sheathing, nails, door hardware, all at bargain prices. Used brick — windows — millwork. Get our prices and save. Free estimates.

SURPLUS LUMBER MATERIAL SALES CO.
5340 Highland Rd. (M59) OR 3-7092

Anti-Freeze..... 53c off
PLASTIC WALL TILE .....2c Ea.
Unclaimed linoleum $2.49
Surplus Paint $1.49
White enamel $1.98
Asphalt tile 3c

Harold's Paint & Lino.
140 S. Saginaw St.

AUTO MECHANICS

Best in tools at lowest prices. General Warehouse, 2258 Dixie Hwy.

BATHROOM FIXTURES YOUNGstown kitchen Furnaces. Oil gas and coal. Hot water and steam boilers, automatic water heater, hardware, electrical supplies, galvanized copper pipe and fittings. Lowe Bros. Paint, HEIGHTS SUPPLY, 2685 Perry St. FE 4-5431.

BEEF AND PORK, HALF AND quarters. Opdyke Market FE 5-7941.

BOY'S ENGLISH BICYCLE JUST like new, reasonable. OL 1-0553.

CASH FOR FURNITURE
FE 4-7861

BARGAIN

Oil fired forced air furnaces. Gun type. New $4,000 BTU in crates. $220. Duct work to your requirements. Free estimates. Terms.
FE 5-0740 Evenings FE 4-6509

30 GAL. EXCEL. AUTO. WATER heater and oil tank, $25. EM 3-9057.

276
Garage Doors
TO CHOOSE FROM
SPECIAL OFFER
Berry all steel fully guaranteed. From $39 and up. Estimates on remodeling free.
BERRY DOOR SALES CO.
371 S. Paddock FE 2-0203

COLEMAN FLOOR FURNACE, and 220 gal. oil tank, MI 4-5821.

CABINET SINKS FROM $39.95. Sinks to build in from $3.95. Double sinks from $9.95. G. A. Thompson, 80 S. Perry.

CLOSEOUT

Exterior and interior doors, 48x96 x¼ plyscord. $5.75 per sheet. Cash and carry. Pontiac Plywood Co. 1488 Baldwin Ave. FE 2-2543.

DEEP OR SHALLOW JET PUMP, $59. Can be seen in operation 2195 Garland Sylvan Lake. FE 2-7979.

DIA. METAL LATH, 92c SHEET
2 rib, ⅜", ¾" rib lath
Corner bead 5½c per ft.
Expanded bead 7c per ft.
BLAYLOCK
COAL & BUILDING SUPPLY CO.
81 Orchard Lake Ave. FE 3-7101

DRAW TITE HITCHES
CHROME OR CADMIUM PLATED

The kind that bolt to the frame of all makes of cars
F. E. Howland, 3245

Dogs Trained, Boarded 70

DOGS, CATS BOARDED, DOGS trained, Burr-Shell, 375 S. Telegraph.

Hay, Grain & Feed 71

100 BALES OF MIXED HAY 60c a bale. MY 3-3801, or MY 3-7800.

ALFALFA, ALL KINDS HAY, straw, grain ground, whole or shelled. MA 5-0666.

ALL TYPES OF HAY, FIRST & second cutting. Also straw. Will deliver. OA 8-2179.

BALED DRY HAY FOR CEMENT work. 3899 Gregory Rd., Clingellville.

BRIGHT SECOND CUTTING ALfalfa. No rain. OA 8-2231.

CORN $.70 A CRATE FE 4-0049

CORN, OATS, 1ST AND 2ND CUTting hay, straw. 5850 Oakhill Rd. MA 5-4784.

CORN OATS OL 2-0008, Rochester

HEAVY OATS, 3½ PER POUND. Second cutting alfalfa, 75c. First cutting 50c. Straw 40c per bale. Mutual 4-3525, Milford.

For Sale Livestock 72

2 FRESH HOLSTEIN COWS. 1 Holstein springer. South Lyons. Geneva 8-8121.

2 YEARLINGS, FILLY AND COLT, ready to break. Also expertly trained mare. MY 2-6182.

30 BRED EWES, DUE IN APRIL. Plus wool check next month. Bargain. 910 S. Williams Lake Rd.

ONE YEAR OLD PALOMINO mare. One two year old white mane and tail. One registered American saddle bred mare with Palomino colt. Imlay City, 437F13. 430 Cornell Rd. Donald Wilcox.

REGISTERED HAMSTER AND Oxford Ewes. For sale cheap or trade for straw. MY 2-3801.

SADDLES, BREAST MARTINGALE Parade outfits. Q. H. Saddles. Everything for the horseman. FE 4-3853.

For Sale Poultry 74

75 WHITE ROCK PULLETS, ready to lay. Phone Holly MElrose 4-3070.

Sale Farm Produce 75

APPLES AND POTATOES Out Baldwin to Clarkston Rd., left, first farm.

APPLES, ALSO CIDER. Homestead Orchards, 5460 Orchard Lake Rd.

Sale Farm Equipment 76

BOLENS & WHEEL HORSE RIDing tractors. Snow plows and mowers. Evan's Equipment, 6507 Dixie Hwy. MA 5-7878.

1956 CLINTON CHAIN SAW

$159 and up. We trade. Also tractors, riding & walking. Pontiac's Oldest Dealer Terms: Wholesale & Retail. Lee's Sales & Service 921 Mount Clemens St. FE 2-9830

MCCULLOCH CHAIN SAWS: DROP in and see 'em at W. F. Miller's Garden & Lawn Equipment, 1593 South Woodward, (North of 14 Mile Rd.) Birmingham, Mich. Phone Midwest 4-6053.

WANTED: GOOD USED DRAG line. FE 4-6588.

SEARS MILKING MACHINE, good condition all complete OL 1-0553.

INDUSTRIAL & FARM

FARMALL C WITH SNOW BLADE, LATE MODEL FERGUSON, BOTH IN GOOD SHAPE. FERGUSON, CASE AND NEW IDEA BUY AND SAVE AT HOUGHTEN & SON 852 N. Main, Rochester, OL 1-9761

JOHN DEERE M, 16-IN PLOW, field cultivator, $750. FE 3-5808.

KING BROS. SPECIAL

WE WILL PICK-UP STEAM CLEAN, PAINT, TUNE UP ENGINE AND DELIVER ANY MODEL TRACTOR FOR ONLY $35, PARTS EXTRA. FREE GREASE GUN WITH EACH PAINT JOB. FE 4-0734 FE 4-1112

KING BROS YOUR I-H DEALER PONTIAC RD. AT OPDYKE

McCULLOCH CHAIN SAWS Rentals, Parts & Repairs 1690 Crooks Rd. MI 6-0446

NEW AND USED SPREADERS. Barn and equipment. Davis Machinery, Phone Orionville, 48R2.

Mich. Chain Saw Distr.

SALES, SERVICE AND RENTALS MY 3-6821 15 Front St. MY 3-6821

A BIG JANUARY CLEARANCE SALE

Champ Rotary Tiller	$144.00
Champ Rotary Mower	44.00
Champ Rotary Cultivator	7.95
	195.95
Sale Price, All for	$129.50
18" Reel Excello Power Mower	
Regular $179.00	
Sale Price 69.00	

Buy now save $60.00 or more. All new, in boxes. Holden Red Stamps-Terms LEE'S SALES & SERVICE 921 Mt. Clemens Phone FE 3-9830

SLIGHTLY USED OAK STARTER and finisher brooders for sale. 306 Duana Walled Lake. MA 4-1180 after 5.

Auction Sales 77

116TH WOLVERINE HOLSTEIN SALE

Saturday, January 14th at 11 o'clock a.m. in the Wolverine Purebred Livestock Sales Pavilion, 2½ miles west of Williamston, Michigan on US16. We have some very outstanding consignments for this sale including a grandson of the many times, All-American, Smithland Supreme Champion, from a 701 lb. dam with 4 per cent test. Cows with records up to 655 lb. fat as 2 yr. olds on 2x daughters of such noted sires as Carnation Promise, Carnation Imperial Typesetter and others of equal note. There will be fifty fresh and springing cows and heifers, heifer calves born after January 1st and older calves born after July 1, 1955. Choice young bulls to improve both type and production. We will have around 100 head of cattle to choose from. T. B. & Bangs Tested, Mastitis Tested, Calfhood Vaccinated. Bank terms. See Floyd Kehrl, National Bank of Detroit, Plymouth, Michigan. C. B. SMITH, SALES MANAGER & AUCTIONEER, WILLIAMSTON, MICHIGAN

COMMISSION AUCTION EVERY Sat. Night. MY 2-1521.

FARM AUCTION. SATURDAY, Jan. 21st. Near Walled Lake. Fred German, Prop., Bob Wiles, Auctioneers. Phone Byron, 6261.

L. E. SMART AUCTION SALE, closed until April. Frt. sales daily. Good bargains in used furniture, stoves, etc.

For Sale Housetrailers 78

HOUSETRAILER, 47 FT., $550. MA 5-9471

27' ALL ALUMINUM FULL BATH on lot 27, Parker's Trailer Ct., between Lake Orion & Oxford.

1953 32 FT. TRAVELO. ALL MODern like new. Will sell wholesale PH. FE 5-3713

Trailer Exchange

ANDERSON DETROITER GREAT LAKES BEEMER

Unchallenged leaders in their price range. 1, 2 and 3 bedrooms, 1½ to 5½ ft. ¼ down, 60 month bank rates. We do our own financing, no deal too small, no deal too large!

ACCESSORIES

The most complete line in Oakland County one stop service. TourAid and other hitches installed, over loads cars wired, etc. Heaters, furniture, paints, roof coatings, everything for the mobile home 60 S. Telegraph FE 2-3200 ACROSS FROM TEL-HURON CENTER. PARTS AND OFFICES OPEN 8 DAYS TILL 6. SALES LOT OPEN EVES. AND SUN. P.M.

SHORT-CUT TO CASH: Classified Ads! dial FE 2-8181.

For Sale Housetrailers 78

FOR A BETTER BUY IN NEW OR USED MOBILE HOMES AS LOW AS $100 DOWN See Hutchinson Mobile Homes 4301 Dixie Hwy. Drayton Plains OR 3-1202

1954 MICHIGAN AREO, 35 FT., 2 bedroom, full bath, excellent cond. OR 3-8771.

23 FT. HOUSETRAILER, NEW REfrigerator, oil heat, and bottle gas. Terms. EM 3-4515.

DANDY ALL METAL 30 FT. house trailer, tandem wheels, good condition, sell $1450 on terms or take smaller trailer in trade. DORRIS & SON REALTORS PHONE FE 4-1557

GENERAL AND SKYLINE FOR 1956. Quality Mobile homes at a moderate price. Two 1955 Demonstrators, new, at a very substantial savings. Good used trailers, as low as $50 down. Genesee Sales, 2101 Dixie Highway.

OXFORD Trailer Sales

Prices slashed on used trailers. Must cut down inventory. Get a bargain here today. 40 to pick from.

See the new '56 Stewarts, Generals, Skylines and Holly coaches 14 to 47'. See also the latest in upstairs bedroom trailers. The 45' Stewart Coach. You have to see it to believe it. Bank rates, low insurance, Trailer parts and accessories. Michigan bottled gas.

Oxford Trailer Sales

Mile South of Lake Orion on M24 MY 2-0721 12 ft. high 47 ft. long See it here!

DID YOU KNOW

You can now get a modern mobile home, like rent, with option to purchase. No down payment except first months rent. Move in immediately. TRAILER EXCHANGE 60 S. Telegraph. FE 2-3200 Open Eves. & Sun. p.m.

Auto Accessories 80

AUTO GLASS SERVICE When you need it! Have you tried our service? Glass installed while you wait. Insurance jobs honored. All work guaranteed. Free 1 lb. of coffee to a customer with each door glass or windshield installed. Open Saturday Until 4 Hub Auto Glass Co. 122 Oakland Ave. FE 4-7066

LIKE NEW '55 OLDS BATTERY, 13½ 51 Mohawk after 6.

WRECKING '46 LINCOLN PARTS for sale. MAple 5-9641.

For Sale Tires 80-A

670-15 WHITE WALL NEW TIRES, $16.88 ea. Guaranteed. FE 4-0687. 503 S. Saginaw.

GOOD USED TIRES, $1.50 UP, also white walls. 503 S. Saginaw FE 4-0687.

FIVE 550-17 TIRES AND WHEELS, five hole Plymouth wheels. Very good, will sell cheap, OL 1-0618.

SET OF NEW WHITE SIDEWALL Tires, 820x15 Goodrich Silvertown Tubeless, $28.95 each. Terms. ED WILLIAMS TIRE CO. 451 S. Saginaw At Raeburn

670-15 SUBURBANITES, $10.98 Exchange. FE 4-0687. 503 S. Saginaw.

Auto Service 81

CRANKSHAFT GRINDING IN THE car. Cylinders rebored. Zuck Machine Shop. 23 Hood. Phone FE 2-2563.

SPECIAL Chevrolet 6 valve job, $20. Herb's Auto Service, 41 N. Parke St. FE 2-1311.

WHEEL ALIGNMENT COMPLETE CORRECTION $7.95 ED WILLIAMS TIRE 180 S. Saginaw At Raeburn

THOMAS GARAGE Complete garage service. Road repair from 8:30 a.m. to 8:30 p.m. FE 5-0071, 3432 Shimmons Road.

For Sale Motorcycles 83

FOR PARTS AND SERVICE ON your Harley Davidson see Harley Davidson Sales Co., 372 South Saginaw.

Boats & Accessories 85

JOHNSON OUTBOARD MOTORS WE TAKE TRADE INS. LAYAWAY FOR SPRING. SLAYBAUGH'S FE 8-0453 FE 4-0624

MERCURY OUTBOARD MOTORS. Sales & Service. FE 2-0260.

ALUMA CRAFT BOATS EVINRUDE MOTORS MARINE SALES & SERVICE 422 S. TELEGRAPH

JOHNSON OUTBOARD MOTORS Starcraft metal boats, Tee-Nee Trailers. Everything for the boat. OWENS MARINE SUPPLY 396 Orchard Lake Ave. Phone FE 2-8020

Transportation Offered 87

CARS TO CALIF., SEATTLE, Fla., La. Averill Auto Sales. 2020 Dixie Hwy. FE 2-9878.

COLD? Fly to sunny California on scheduled, buke, trans-continental 4 engine airliner. Fare only $75. Florida $39.80. Ferry Service Inc. Agent, OR 3-9441.

LEAVING FOR PHOENIX, ARIzona around January 12 Would like passenger to share expenses. Phone FE 2-6472

TRUCK GOING NORTH PART load either way. FE 5-6806

WANTED: RIDERS TO PLYMouth, Mich., by way of Novi Northville, mornings. FE 2-3763

WANTED DRIVER TO CENTRAL Louisiana, will furnish all expenses. Leaving between 18th Jan. and Feb. 1st. Couple OK Call LI 3-7759 for appointment for interview.

Wanted Used Cars 88

WE PAY Top Dollar For Clean Used Cars & Trucks Matthews-Hargreaves 211 S. Saginaw St. FE 4-4546

WANTED — JUNKED OR USED cars, any make any model. Top $$$ paid. BAGLEY AUTO PARTS FE 5-9219 170 BAGLEY ST

CALIFORNIA BUYER AVERILL S. 2020 DIXIE HWY. FE 2-9878 or FE 4-6896

WANTED SCRAP CARS. Ph. OR 3-4511

WE PAY TOP DOLLAR FOR sharp late model cars. COMMUNITY MOTORS 803 N. Main, Rochester OPEN TIL 10 P.M. OLive 2-9311

WANTED SCRAP CARS Ph. OR 3-4511

Wrecked & Junk Cars East Side Auto Parts FE 5-6855

THE HIGH DOLLAR For high grade used cars. We need them. Drive the extra miles, it will pay you well. 4540 Dixie Hwy. H. J. VANWELT OR 3-1355

WANTED SCRAP CARS. Ph. OR 3-4511

PRICE THE REST — THEN GET the best from BILL SPENCE USED CARS 62 Oakland Ave. FE 4-7333

UP TO $50, FOR JUNK & CHEAP cars. FE 2-2666 days or eves.

WTD. JUNK CARS & SCRAP iron. Fast service. Call FE 4-9582

Wanted Used Cars 88

See M&M Motor Sales For top dollar on late model cars. 2627 Dixie Hwy. OR 3-1603

TOP DOLLAR FOR CLEAN CARS and late models ECONOMY CARS, 22 Auburn

WANTED SCRAP CARS. Ph. OR 3-4511.

WANTED LATE MODEL CARS Clean and Sharp Bring Title. Money Waiting at GLENN'S MOTOR SALES 254 S. Saginaw St FE 4-7371

WE PAY THE HI $$$ FOR '49 THRU '54 CLEAN CARS Auburn Motor Sales E. Blvd. and E. Pike FE 3-7471

For Sale Trucks 90

1953 CHEVIE. ½ TON PICKUP. Radio and heater. Very good shape. Only $695. HOWARD LARE, INC. 2705 Orchard Lake Rd. Keego

CHEV. WRECKER. FULLY equipped, new engine. EM 3-4003.

1952 CHEVIE TRACTOR. NEW motor. EM 3-4788.

'53 CHEVROLET ½-TON PICK-UP. Radio heater, deluxe cab, directional signals, 6 ply snow treds, helper springs, $600. OR 3-9278.

WILSON GMC

FE 2-9203 FE 4-4531

'50 GMC 12 ft. van ..$595
'51 Chev. vac. tractor $395
'51 GMC panel $495
'52 Ford F-6 tractor..$495
'50 Chev. COE $245
'48 GMC panel $175
'50 Ford ¾ stake $495
'50 Chev. panel $295

'50 IHC tractor L-180 — straight air brakes, 5 spd. trans., 2 speed axle.
'51 Federal cab & chassis, straight air brakes, 5 spd. trans., 2 speed axle.
'55 GMC suburban, hydra. trans., heavy duty wheels and tires.

PONTIAC'S ONLY EXCLUSIVE TRUCK DEALER Oakland at Cass

A-1 CONDITION 1950 DODGE wrecker. FE 5-9244.

1953 DODGE, ¾ TON EXPRESS. Very good condition. New paint. Only $695. HOWARD LARE, INC. 2705 Orchard Lake Rd. Keego

I.H.C. MODEL 1951, ONE TON STAKE, EXCEL. COND. WITH HEATER AND TURN SIGNALS. GOOD TIRES IN EXCELLENT CONDITION. KING BROS., FE 4-0734.

'53 FORD ½ TON PICKUP. OR 3-2994.

1950 GMC ½ TON PICKUP, LONG box. 1949 Dodge Panel. 1950 Dodge Coronet, 4 door sedan. Holly MElrose 7-5631.

WILSON GMC TRUCKS NEW AND USED FE 2-9203 FE 4-4531 Oakland at Cass

For Sale Cars 91

LOOK!

1955 Plymouth V8 Savoy Dlx Club Sedan. Power Flite, R & H. Drive it.

1954 Ford Station Wagon, 4 dr. V8. Best County Squire 3 seats. Ford omatic. R & H, extra low mileage. Like new.

1953 Dodge 4 dr. Coronet model. Powerful V-8 engine. Gyromatic 2 tone paint. Save hundreds.

1953 Chrysler Windsor Dlx. 4 dr. Fluid-Matic drive. Tinted glass. A one-owner beauty.

1953 Pontiac 2 dr. Snappy motor. Has R & H. Beautiful blue.

1954 Chevrolet. No. It's a '52 in the condition of a '54. It's a 4 dr. deluxe with auto transmission. R & H. Must be seen.

1951 Chrysler Windsor Dlx. Hardtop. R & H. Fluidmatic drive. Powder blue paint. Save on this one.

1951 Pontiac 2 dr. I am let black. Have R & H. Good tires and am in sutiful condition. Just need a driver.

CLARKSTON MOTOR SALES 32 S. MAIN ST CLARKSTON CHRYSLER-PLYMOUTH Open 8 a.m. to 8 p.m. daily MA 5-3141

REAL BUY. 1954 BUICK SPECIAL Hardtop. WW. R&H, tinted glass. Dyna. Many extras. Excellent condition. $1750. MA 6-2645 after 6 p.m.

1951 4 DR. SUPER BUICK EXCELlent condition, private owned $495. FE 2-2742 between 8 and 10 a.m. and 5 to 7 p.m.

JANUARY CLEARANCE SALE

1955 Buick Special Concert	$2395
1955 Pontiac Catalina	$2095
1954 Buick Roadmaster Riv.	$1895
1954 Buick Century Riviera	$1795
1954 Buick Super 4 door	$1695
1954 Chevrolet Wagon (sharp)	$1695
1954 Packard Clipper	$1395
1954 Chevrolet Convertible	$1295
1954 Pontiac 2 door	$1195
1952 Buick Riviera	$895
1953 Pontiac 2 door	$895
1953 Studebaker 2 door	$795
1952 Pontiac 4 door	$795
1952 Mercury 4 door	$745
1952 Pontiac 2 door	$695
1951 Buick Convertible	$695
1953 Plymouth 4 door	$695
1951 Mercury 4 door	$495
1950 Pontiac 4 door	$295
1950 Chevrolet 2 door	$295
1947 Chevrolet (sharp)	$225
1947 Pontiac (sharp)	$225
1949 Ford 4 door	$145

COMMUNITY MOTORS 802 N. Main, Rochester OPEN UNTIL 10 P.M. OLive 2-9311

FUNNY BUSINESS by Hershberger



"Your honor, I object — make her remove that hat!"

For Sale Cars 91

ATTENTION TO ALL GM EMPLOYES

SPECIAL DISCOUNT

on all new 1956 Pontiacs. Also we have for sale 50 used cars some no money down. Open every night til 9.

KEEGO SALES & SERVICE FE 2-8394

OLIVER BUICK Shop-per Stop-pers

$2395

1955 Buick Super Riviera Hardtop, R & H, Dynaflow, P. Steering, brakes, 236 H.P. V-8, 5 to choose from

$795

1952 Pontiac Catalina Custom radio & heater, hydra. W. Walls. A clean one.

$945

1954 Chevrolet 2 Dr. Radio & heater, low miles $175 Dn. & 24 E. Z. paymts.

$495

1952 Chevrolet 2 Dr. Radio, heater, good rubber, ideal 2nd car at a very reasonable price

$1095

1953 Oldsmobile Rocket 88, spotlessly clean and a chance to get a real value.

$765

1953 Ford Convertible Crestline V-8, Ford-O-Matic. Absolutely no rust, White Walls.

$1695

1954 Buick Special Riviera Hardtop. Radio & heater. 3 to choose from, low miles.

$895

1953 Pontiac 4 Dr. Hydra. Beautiful from bumper to bumper

PLUS 60 MORE Thoroughly Reconditioned Fine Cars

OLIVER BUICK 210 Orchard Lake Ave. FE 2-9101

FORDS 1956 Demos

FLOOR CARS OFFICIAL CARS ALL MODELS TO CHOOSE FROM

AS LOW AS $1750 FULL PRICE

YOUR OLD CAR DOWN UP TO 36 MO. ON BALANCE

DRIVE THAT EXTRA MILE FOR GREATER SAVINGS

AT OUR LOW OVERHEAD LOCATION

JEFFREY FORD SALES OAKLAND COUNTY'S BUSIEST FORD DEALER 10 N. WASHINGTON OXFORD

OPEN 'TIL 9

'51 FORD CUSTOM 8. FORDOmatic, good condition. $295. Jeffrey Ford Sales, OA 8-3011.

THE ANSWER TO YOUR PROBLEM: Want Ads! To sell, rent, hire, it's FE 2-8181.

For Sale Cars 91

JANUARY CLEARANCE SALE

1954 CHEV. COUPE
1954 CHEV. STATION WGN.
1953 MERCURY STATION WGN.
1953 PONT. HYDRA SEDAN
1954 FORD-O-MATIC VICTORIA V8
1955 FORD V-8 STA. WG.
1955 CHEV. 210 V-8 2 DR.

25 More to Choose From As Low as $795. Full Price Just Your Car Down. Easy GMAC terms. All Budget Priced for Easy Owning. Don't buy any car until you test drive a HASKINS reconditioned OK Safety tested car.

TAKE ADVANTAGE OF OUR LOW OVERHEAD LOCATION

HASKINS CHEV-OLDS Oakland County's Fastest Growing Dealer 6751 Dixie Hwy. at M-15 MAple 5-5071 Open Nites 'til 9

1955 BUICK SPECIAL, DYNAFLO fully equipped. Low mileage, excellent condition. FE 5-3458.

1953 BUICK SPEC. TWO-TONE, R&H. Clean. Low mile. EM 3-4365.

'55 BUICK SPECIAL, 4 DOOR SEdan. Dynaflow, power steering and brakes, and seats. Radio and heater, custom trim and other extras. Private owner, MI 4-3962.

1955 Buick Century 4 dr. hardtop. Power steering. Low mileage. $2,400. FE 3-7478.

1953 4 DOOR BUICK SUPER. DYnaflo Radio, heater, windshield washer, excellent condition. $950. Phone number FE 5-1839.

'55 CADILLAC COUPE DE VILLE. 2-tone green all power equipment. Eldorado engine, $4,000. MA 6-6362.

CADILLAC, '55 COUPE GODDESS gold and white. Power steering, hydramatic, radio, etc. GM executive car. $3600. For sale by original owner. Phone MI 4-0598.

1955 CADILLAC, 62 SEDAN LIGHT grey, low mileage $3600. GM Executive. MI 6-4738.

1955 CADILLAC COUPE DEVILLE. Call MI 4-1589.

CADILLAC CLUB COUPE. 1950. Low mileage 1 owner, excellent cond. MA 4-1084 days, LI 5-1069 evenings.

'55 CADILLAC COUPE DEVILLE hardtop, executive's car, excellent condition. MI 6-2339.

CHEVROLET 1956 Demo's

FLOOR CARS OFFICIALS CARS COURTESY CARS

2 DOORS 4 DOORS
SPORT COUPES & CLUB COUPES
150s 210s BEL AIRS

SIXES & EIGHTS STANDARD TRANS P G AND O DRIVE NEW CAR GUARANTEE AS LOW AS $1,679 FULL PRICE

NO FINANCING PROBLEMS AS LOW AS JUST YOUR CAR DOWN AND UP TO 30 MONTHS

TAKE ADVANTAGE OF OUR LOW OVERHEAD LOCATION

SAVE AS YOU HAVE NEVER SAVED BEFORE

HASKINS CHEV-OLDS Oakland County's Fastest Growing Dealer 6751 Dixie Hwy. at M15 MAple 5-5071 Open Nites 'til 9

'54 CHEVROLET DEL RAY, 2 door, power glide, radio and heater. 22,000 miles, will take trade MY 2-4141.

48 CHEVROLET GOOD MOTOR and body. R & H. Whitewalls. FE 5-7823.

'51 CHEVY POWER GLIDE. GOOD condition. Radio and heater. $475. FE 8-0701.

1948 CHEVROLET, 4-DOOR. Fleetline, radio, heater, new paint. Trailer Exchange, 60 S. Telegraph FE 2-3200.

1950 CHEVIE, 2-DR., RADIO AND heater. Power Glide. FE 7-0264.

1955 CHEVROLET BEL AIR CONvertible. Red and white, 2 car family. Loaded with all access. including Power Pack, Power Glide, Power Steering, and Power Brakes. 7000 miles, $1795. MA 6-2170.

CHEVROLET STATION WAGON. '55 V8, 4-Dr. Power Glide, power steering, power brakes, R & H, WW tires. Excellent condition, low mileage. Call MI 6-2786.

'53 CHEVROLET BEL AIR 4 DR radio, heater, auto trans. Low down payment, low mileage LAKE ORION MOTOR SALES M24 at Clarkston Rd. FORD — MERCURY MY 2-2611

CHEVROLET 1954, 2-DOOR, 210. Low mileage 1 owner, exceptional condition, hone MArket 4-2754.

'53 CHEV. 210, 2-DOOR, 19000 miles, $795. FE 4-8368.

1955 CHEVROLET V-8, 2-DOOR, sedan. Original 2-tone finish, big heater and defroster, radio and several other extras. Today's bargain special at $1395. Full price. Just your car down. Easy GMAC terms.

Haskins Chev. 6751 Dixie Hwy. MAple 5-5071

1953 CHEVY STATION WAGON. Power Glide. Used for passengers only. Two tone green. $925. OR 3-7749.

55 CHEVROLET SPORTS coupe. Excellent condition. Take over payments. Owner going in service. Call before 6 p.m. FE 4-9718.

'52 CHEVROLET BEL AIR, 2 tone. White walls, Power Glide. Nice. Garner's Used Cars, 27 Mechanic.

'54 CHEVIE BEL AIR, 2-DOOR, radio, heater. Power Glide, good condition. Private owner. GOrdon 4-6570. Call after 5 p.m.

CROSLEY STATION WAGON '50. Excellent motor. Highest offer. MI 4-0914.

For Sale Cars 91

1955 FORD FORDOR Factory Official Car LARRY JEROME ROCHESTER FORD DEALER OL 1-9711

"FOR MORE THAN 30 YEARS A GOOD PLACE TO BUY."

1955 FORD FAIRLAINE 2 DR. RAdio and heater. Beautiful two-tone paint. Very clean. Only $1,550. HOWARD LARE, INC. 2705 Orchard Lake Rd. Keego

FORD 1930. LIKE NEW. SELL OR trade. FE 2-7467.

1953 FORD CONVERTIBLE. LIGHT blue, Ford-O-Matic. All accessories. Excellent condition. MI 4-7154.

1955 FORD OFFICIAL CARS JEFFREY FORD

Oakland Co. Busiest Ford Dealer 10 N. Washington, Oxford OA 8-2521 Open 'til 9

1953 FORD, 4-DR. CUSTOM LINE. Radio, heater Ford-O-Matic. Power steering. FE 2-3410.

'55 THUNDERBIRD RADIO AND heat., directional signals, Ford-O-Matic, 8,000 miles. OL 1-0402 after 5 p.m.

'48 FORD, BOUGHT NEW, EXCELlent cond. EM 3-2660.

FORD STATION WAGON, '55, 2 new snow tires, 5 white walls. All for $1,750. OL 1-6340.

New Credit Plan

HAVE YOU BEEN TURNED DOWN WHEN TRYING TO BUY A CAR BECAUSE OF SHORT EMPLOYMENT, NO CREDIT, BAD CREDIT, ETC? WE HAVE A GOOD SELECTION OF '46 — '51 AUTOMOBILES THAT YOU CAN BUY FOR VERY LITTLE DOWN AND WEEKLY PAYMENTS OF AS LITTLE AS $5.

No Co-Signers!
Immediate Delivery!
Deal Direct!
No Finance Co.!
Buy Here—Pay Here
Y'ALL COME TO NATIONAL MOTOR SALES 171 S. SAGINAW

CARS WITH ZIP FOR ANY TRIP (FOR EXAMPLE)

'55 Dodge 2 Door, Hardtop, R & H, any car down.
'54 Pontiac 2 door, Ivory and black, nice tires, 8 Cyl. $1095
'54 Ford Customline 2 Dr. V-8, R & H Light green beauty $1095
'54 Plymouth Club Coupe, R & H, 23,000 miles, nice dark blue finish $1095
'54 Dodge Clun Coupe, Two Tone Gray, R & H, Powerflyte $1195
'54 Chev Conv. Red Body, black top, PG R & H ready for spring $1195
'53 Dodge Cl. Cpe. Two Tone brown, white walls, R & H, and Fluid Drive $795
'52 Chrysler Windsor Dlx. 4 Door. Clean as a pin, and a real family car $895
'53 Chev. Bel Air 2 Dr. R & H. Blue and Gray White Walls $795
'52 Dodge 4 Door. Light Gray color, 23,000 actual miles $595
'51 Plymouth 4 Door. New light Gray Finish, a real buy at $395
'51 Kaiser 4 Door Sedan. Jet black beauty, priced to sell at $225
'51 Chev. 2 Door Sedan. A Honey of a buy at only $395
'50 Buick Special 2 Dr. Sedan. Red & White. Ready to Go $295

RIEMENSCHNEIDER Dodge-Plymouth Dealer 232 S. Saginaw FE 2-9131

'49 FORD 2-DOOR, MOTOR AND body in good condition. $149. EM 3-3201 after 5.

STATION WAGON 1950 FORD RADIO AND HEATer. Really a nice one LARRY'S 270 W. Montcalm

1954 FORD COUNTRY SEDAN Station Wagon. Power steering and brakes. $1,150. 5061 Seymour Lake Rd., Oxford. OA 8-3270.

1931 MODEL A FORD. GOOD CONdition. 415 W. Iroquois.

'54 MERC., RED & WHITE, 15,000 miles, Monterey, extras, $1795. FE 4-6223.

1955 FORD, CUSTOM 2 DR. RAdio, heater, Ford-O-Matic. Beautiful two-tone paint. White wall tires. Like new. Only $1,495. HOWARD LARE, INC. 2705 Orchard Lake Rd. Keego

'51 FORD 8 2-DR. This is a sharp Custom 2 dr. with radio, heater and excellent rubber. 42,000 actual miles. If you want a good car at the right price, be sure to see this one. People's Auto Sales, 68 Oakland FE 2-2381

1951 FORD, 2 DOOR, REASONAble. 141 S. Parke St.

FORD, 1949 CUSTOM 6 CYLINDER 2 dr. Good mechanical condition. $200. MI 7-0390.

54 FORD, V-8, 4 DOOR, CUSTom line, 2 tone, radio, heater, auto. trans. Many good miles left in this one. LAKE ORION MOTOR SALES M24 at Clarkston Rd. FORD — MERCURY MY 2-2611

1955 FORD CUSTOM RANCH wagon. Radio, Heater, Ford-O-Matic, 8 cylinder, 2 tone green. Low mileage. Like new. Only $1,795. HOWARD LARE, INC. 2705 Orchard Lake Rd. Keego

1951 HENRY J. RECENTLY OVERhauled. $195. FE 5-4584.

NEW, 1955 HUDSON STATION Wagon. Take over payments. FE 2-8920.

LINCOLN 1955 CAPRI COUPE. RAdio, heater, white wall tires, 2 tone, ful power. $2,895.

Bob Frost, Inc. LINCOLN MERCURY AND CONTINENTAL DEALER 850 S. WOODWARD BIRMINGHAM MI 6-2200 JOrdan 6-3393

LINCOLN 1953 4 DOOR SEDAN. Radio, heater, white wall tires, power brakes. Like new inside and out. $1,345.

Bob Frost, Inc. LINCOLN MERCURY AND CONTINENTAL DEALER 850 S. WOODWARD BIRMINGHAM MI 6-2200 JOrdan 6-3933

'53 PACKARD CLIPPER, 2 DOOR. Sharp. $1045
'52 Packard Patrician, loaded. Low mileage $ 995
'51 Packard 2 door, A-1. Needs rockers $ 250
'55 Ford Conv. Fordomatic $1745
'51 Ford 2 door. Fordomatic, sharp $ 445
'52 Chevy Sedan, new paint. Nice $ 595
'53 Studebaker Champion. Radio, heater $ 595
'49 Lincoln, Cosmo, A-1 $275

YOUR PACKARD DEALER Mazurek Motor Sales FE 4-9587

For Sale Cars 91

LINCOLN 1954 CAPRI COUPE. Radio, heater, white wall tires, full power, low mileage. $1,995.

Bob Frost, Inc. LINCOLN MERCURY AND CONTINENTAL DEALER 850 S. WOODWARD BIRMINGHAM MI 6-2200 JOrdan 6-3933

LINCOLN 1954 4 DR. BLACK SEdan, full power radio, heater. Continental tire on rear, black cloth and white leather interior. Condition luke new, owner. OA 8-2249 MI 4-2402.

MERCURY 1954 SUN VALLEY Hardtop. 2 tone finish, radio, heater, white wall tires. Very clean. $1,545.

Bob Frost, Inc. LINCOLN MERCURY AND CONTINENTAL DEALER 850 S. WOODWARD BIRMINGHAM MI 6-2200 JOrdan 6-3933

RARE RED 4 PASSENGER MG. Right-hand drive. FE 4-9254.

'55 NASH AMBASSADOR, FULLY equipped. Your present car in trade. EM 3-2114.

1954 OLDS 98 HOLIDAY. ALL power equipped. New tires A-1 shape. By owner. FE 5-6060.

'49 OLDS 88, GOOD RUNNING condition. Two to choose from. $150. Jeffrey Ford Sales. OA 8-3011.

'55 OLDS CONVERTIBLE COUPE RADIO, HEATER, HYDRA. power brakes. We are open every week night until 9. HOUGHTEN & SON YOUR FRIENDLY OLDSMOBILE AND GMC TRUCK DEALER 528 N. Main, Rochester, OL 1-9761

1953 OLDS. 88, 2 DR. HYDRA matic, R & H, very clean. Phone MUtual 4-8352

JANUARY SALE

'55 Chev. 2 dr. overdrive $1495
'55 Olds 98 sedan. Full power $2195
'54 Buick hardtop, full power $1795
'54 Olds sedan $1795
'53 Ford 2 dr. auto trans. $ 895
'52 Ford Victoria $ 795
'53 Ford ranch wagon $ 995
'51 Chev. Bel Air $ 595
'51 Mercury sedan $ 495
'51 Chev. sedan, Powerglide $ 495
'53 Studebaker hardtop, overdrive $ 795

HURON MTR. SALES 952 W. Huron FE 2-2641

OLDS. '55 SUPER 88 HOLIDAY. Like new. 469 Montcalm.

1955 OLDS 98 STAR FIRE CONvertible. All power. Cost $4500, must sell $2750. FE 4-9227.

'55 OLDS SUPER 88, 4-DR. LOW mileage. Reasonable. 51 Mohawk, after 6.

OLDS '48, 2 DOOR DELUXE. 8 cylinder. Hydramatic, radio and heater. Tires like new. Call FE 5-7822.

'56 Plymouth Hardtop $245 Down Cash or Trade-in

THIS IS A BONAFIDE OFFER WITH NO STRINGS ATTACHED NO SIDE NOTE OR SECOND NOTES NEEDED CALL MR. FRANK LOWE AT MI 4-7811 FOR COMPLETE DETAILS.

SCHUTZ Motors, Inc. De Soto-Plymouth Dealer 912 S. Woodward, Birm. PHONE MI 4-7811 Open 8 a.m. to 9 p.m.

1954 PLYMOUTH SUBURBAN. Power steering and all accessories. Spot light, windshield washer and replaceable oil filter. Good mechanical condition. A real buy. MA 6-2700

1955 PONTIAC DELUX HYDRAmatic Station Wagon. Two tone, oversize tires and springs, Airfoam cushions, many extras. Good condition. Call Washington, Mich. STillwell 1-7231.

1955 DELUXE STAR CHIEF PONtiac Catalina. Fire gold and cream, perfect condition, 10,000 miles. 4063 Lotus Rd. OR 3-9687.

'54 PONTIAC CATALINA STAR Chief custom Hydra, spotlight, white walls. Must sell. FE 2-2783.

West Side Used Cars

Drive out where overhead is low and save the difference. Many makes & models to choose from.

West Side Used Cars 923 W. Huron FE 4-2185

'55 STAR CHIEFTAIN DELUXE Pontiac. Hydra and radio, white wall tires. 91 Euclid.

1956 PONTIAC, NEW, $800 BELOW list price. MA 5-6486.

1956 PONTIAC STAR CHIEF, 4-door, full power, will take trade and finance. Call after 6. FE 5-9398.

1955 STAR CHIEF, 4 DOOR. LOW mileage. Adjustable seat. Power brakes. 3245 Dixie Hwy. OR 3-1436.

52 PONTIAC, $525. 42 E. Sheffield.

1953 PONTIAC, 2 DR. DEL. HYDramatic, Fully equip. WW tires. Good condition. Original owner. FE 5-9809.

1952 PONTIAC 2-DOOR BLACK. Standard, radio and heater. Good condition. $450. FE 2-8782 after 4 p.m.

1955 PONTIAC STAR CHIEF CATAlina. Excellent condition. FE 8-1209.

1955 PONTIAC STANDARD, 4-door R and H Hydramatic. US Royal Master tires. $1,750. FE 4-5909 or FE 2-5414.

'41 PONTIAC, MA 5-3372 BEtween 6 and 9.

PONTIAC 1955 STAR CHIEF CONvertible. Black finish white top. Black and white vinyl upholstery. White wal. tires. Radio, heater, low mileage. $2,095.

Bob Frost, Inc. LINCOLN MERCURY AND CONTINENTAL DEALER 850 S. WOODWARD BIRMINGHAM MI 6-2200

Mary Martin Bids Farewell to the Role of 'Peter Pan'

AMAZING OFFER
to the
Hard of Hearing



Lowest Price In the World
$49.50

10 DAYS OF FREE TRIAL
TO PROVE THAT THE NEW ACOUSTICON
BRINGS YOU BETTER HEARING

Your Hearing Loss is different! Judge for yourself the better hearing that comes from Acousticon Scientific correction. The whole thrilling world of sound can be yours. Don't put it off any longer! Enjoy good hearing.

Come In or Phone For App't in your home or at our office.

FITZPATRICK'S
PHARMACY—2 STORES
FE 2-8383 FE 3-7171
33 W. Huron 302 State Bk. Bldg.

For Office Supplies See
BACKENSTOSE BOOK STORE
15-17 E. Lawrence St.

Stromberg-Carlson
21" TV
AT A BARGAIN PRICE!
$75.00 on any trade-in—
Regardles of condition!
Low Boy Model
ONLY $309.95
Mahogany
Blond Model $329.95
Stromberg-Carlson Complete Home System Hi-Fidelity
(Console Model)
Including record changer, AM-FM radio, extra plugs, Recorder, and you can play your TV through the Hi-Fi system.
NOW $400.00
Reg. $585
GENE'S TV
SALES & SERVICE
3351 Grant
Auburn Heights FE 4-8972

FAST RELIEF for Cold's Pain
St. Joseph ASPIRIN
A PLOUGH PRODUCT
12 TABLETS 10¢

RESERVATIONS EVERYWHERE
Call
Delphine Finn Michaels
Elkin Travel Bureau
Midwest 6-2170
BIRMINGHAM 206 N. Hunter Blvd.

Ward's TV Service
TV, Radio, Car Radio
FE 2-2976 46 N. Hilldale
OPEN EVENINGS

SEE THE GE
11 Cu Ft. PINK WALL REFRIGERATOR at
HAMPTON'S
825 W. HURON

ATTENTION:
Muntz TV OWNERS!
For Pontiac's Only . . .
AUTHORIZED
Muntz TV
SERVICE
CALL TODAY FEDERAL 5-9457

--Today's Radio Programs--

WJR, (760) CKLW, (800) WWJ, (950) WCAR, (1130) WXYZ, (1270) WPON, (1460) WJBK, (1490)

TONIGHT

6:00—WJR, Joseph Hainline
WWJ, News by Lewis
WXYZ, Wattrick, McKenzie
CKLW, News, Sports
WJBK, News, McLeod
WPON, News
6:30—WJR, Bob Reynolds
WWJ, Ross Mulholland
WXYZ, Bill Stern
CKLW, Eddie Chase
WJBK, Don McLeod
WPON, Sports Slants
7:00—WJR, Guest House
WWJ, Three Star Extra
WXYZ, Stars at Seven
CKLW, Fulton Lewis Jr.
WJBK, News, Mickey Shorr
WPON, News, Record Room
7:30—WJR, Guest House
WWJ, Morgan Beatty
WXYZ, Day's Events
CKLW, Gabriel Heatter
WJBK, Mickey Shorr
WPON, Record Room
8:00—WJR, Bing Crosby
WWJ, Dragnet
WXYZ, Show World
CKLW, Gangbusters
WJBK, News, Mickey Shorr
WPON, News, Record Room
8:30—WJR, FBI
WWJ, Lone Ranger
WXYZ, Better Tomorrow
CKLW, Public Prosecutor
WJBK, Mickey Shorr
WPON, Record Room
9:00—WJR, News, J. Carson
WWJ, You Bet Your Life
WXYZ, Town Meeting
CKLW, Bob & Ray
WJBK, News, Mickey Shorr
WPON, News, Zee, Orville
9:30—WJR, Amos-Andy
WWJ, Truth, Consequences
WXYZ, Town Meeting
CKLW, Bob & Ray
WJBK, Mickey Shorr
WPON, Zee and Orville
10:00—WJR, News Makers
WWJ, Fibber McGee
WXYZ, Vandercook
CKLW, Jim Van Kuren
WJBK, News, Mickey Shorr
WPON, News
10:30—WJR, Believe C. Massey
WWJ, News by Lewis
WXYZ, Fights
CKLW, Ted McCoy
WJBK, Mickey Shorr
WPON, Zee and Orville
11:00—WJR, Joseph Hainline
WWJ, Bruce Mayer
WXYZ, News, Top Town
CKLW, News, Sports
WJBK, News, Mickey Shorr
WPON, News, Sports
11:30—WJR, Midnight Music
WWJ, Bruce Mayer
WXYZ, Top of the Town
CKLW, Ted McCoy
WJBK, Mickey Shorr
WPON, Blues Chaser

THURSDAY MORNING

6:00—WJR, Jim Vinall
WWJ, News
WXYZ, Fred Wolf
CKLW, Rooster Club
WJBK, Gentile, Binge
WPON, Cowboy Hank
6:30—WJR, Voice of Agricit.
WWJ, Bob Maxwell
WXYZ, Fred Wolf
CKLW, Guy Nunn
WJBK, News, Gentile, Binge
WPON, Rise 'n' Shine
7:00—WJR, Jim Vinall
WWJ, Bob Maxwell
WXYZ, Osgood, Wolf
CKLW, News, David
WJBK, News, Gentile, Binge
WPON, News, Rise, Shine
7:30—WJR, Music Hall
WWJ, Bob Maxwell
WXYZ, Osgood, Wolf
CKLW, Terrence O'Dell
WJBK, News, Gentile, Binge
WPON, News, Rise, Shine
8:00—WJR, Jack White
WWJ, Bob Maxwell
WXYZ, Osgood, Wolf
CKLW, News, David
WJBK, News, Gentile, Binge
WCAR, News
WPON, News
8:30—WJR, Music Hall
WWJ, Bob Maxwell
WXYZ, Osgood, Wolf
CKLW, Toby David
WJBK, News, Gentile, Binge
WCAR, Coffee With Clem
WPON, Rise 'n' Shine
9:00—WJR, William Sheehan
WWJ, Minute Parade
WXYZ, Breakfast Club
CKLW, News, David
WJBK, News, Tom George
WCAR, News
WPON, News, Magic Carpet
9:30—WJR, Mrs. Page
WWJ, Minute Parade
WXYZ, Breakfast Club
CKLW, Toby David
WJBK, Tom George
WCAR, Rhythm Roundup
WPON, WPON Goes Calling
10:00—WJR, Arthur Godfrey
WWJ, Weekday
WXYZ, My True Story
CKLW, News, Homechats
WJBK, News, Tom George
WCAR, News, Temple
WPON, News, Party
10:30—WJR, Arthur Godfrey
WWJ, Weekday
WXYZ, Whispering Street
CKLW, Mary Morgan
WJBK, Tom George
WCAR, Music in the Air
WPON, WPON Goes Calling
11:00—WJR, Arthur Godfrey
WWJ, Weekday
WXYZ, Walt Disney
CKLW, Story Time
WJBK, News, Tom George
WCAR, Music in the Air
WPON, Pontiac Party
11:30—WJR, Make Up Mind
WWJ, Weekday
WXYZ, News, Winter
CKLW, Queen for a Day
WJBK, Tom George
WCAR, Music in the Air
WPON, Pontiac Party

THURSDAY AFTERNOON

12:00—WJR, Jack White
WWJ, News by Cederburg
WXYZ, News, Winter
CKLW, Three Suns
WJBK, News, Tom George
WCAR, News
WPON, News
12:30—WJR, Time for Music
WWJ, Faye Elizabeth
WXYZ, News Ace
CKLW, Bud Davies
WJBK, Tom George
WCAR, Music in the Air
WPON, Luncheon Music
1:00—WJR, Road of Life
WWJ, Ross Mulholland
WXYZ, Paul Winter
CKLW, It's My Living
WJBK, News, Tom George
WCAR, News, Caravan
WPON, News, Parlor
WWJ, Ross Mulholland
1:30—WJR, Young Dr. Malone
WXYZ, News, Winter
CKLW, Eddie Cantor
WJBK, Tom George
WCAR, News, Caravan
WPON, Guy Nunn
2:00—WJR, Shoppers Guide
WWJ, Ross Mulholland
WXYZ, News, Winter
CKLW, Bud Davies
WJBK, Don McLeod
WCAR, News, Caravan
WPON, News, Nelson Eddy
2:30—WJR, Nora Drake
WWJ, Weekday
WXYZ, News, Winter
CKLW, Bud Davies
WJBK, Don McLeod
WCAR, Caravan of Music
WPON, Club 1460
3:00—WJR, Wendy Warren
WWJ, Weekday
WXYZ, Ed McKenzie
CKLW, Bud Davies
WJBK, News, Don McLeod
WCAR, News, Caravan
WPON, News, Club 1460
3:30—WJR, Helen Trent
WWJ, Hotel for Pets
WXYZ, News, McKenzie
CKLW, Bud Davies
WJBK, Don McLeod
WCAR, Caravan of Music
WPON, Club 1460
4:00—WJR, House Party
WWJ, Right to Happiness
WXYZ, Wattrick-McKenzie
CKLW, Eddie Chase
WJBK, News, Don McLeod
WCAR, News, Caravan
WPON, News, Club 1460
4:30—WJR, Music Hall
WWJ, Pepper Young
WXYZ, News, McKenzie
CKLW, Eddie Chase
WJBK, Don McLeod
WCAR, Caravan of Music
WPON, Club 1460
5:00—WJR, William Sheehan
WWJ, News at 5
WXYZ, Wattrick-McKenzie
CKLW, Eddie Chase
WJBK, News, Don McLeod
WCAR, Sign Off
WPON, News, Serenade
5:30—WJR, Music Hall
WWJ, Jim Deland
WXYZ, McKenzie
CKLW, Eddie Chase
WJBK, Don McLeod
WPON, Dinner Serenade

--Today's Television Programs--

Programs furnished by stations listed in this column are subject to change without notice.

Channel 2—WJBK-TV Channel 4—WWJ-TV Channel 7—WXYZ-TV Channel 9—CKLW-TV

TONIGHT'S TV HIGHLIGHTS

6:00—(4) News, Williams. (7) Buffalo Bill Jr. "Hooded Vengeance." Ranchers are terrified by a raid. (9) Circle 9 Theater. "Stardust on the Stage." Gene becomes involved in a mining venture.
6:15—(2) News, Jac LeGoff. (4) Sonny Eliot.
6:25—(2) TV Weatherman. Phelps.
6:30—(2) Telenews Sports Weekly. (4) Six Gun Special. (7) My Little Margie. "Margie's New Neighbor."
6:45—(2) News.
7:00—(2) Corliss Archer. Dexter's model plane crashes through one of the Archers' windows. (4) Amos and Andy. "Superfine Brush." Door to door brush salesman. (7) Kukla, Fran and Ollie. (9) The Lone Wolf. "Chinese Story."
7:15—(7) News, John Daly.
7:30—(2) Mobil Theater. (4) Eddie Fisher. (7) Disneyland. "When Knighthood was in Flower." (9) Million Dollar Movie. "Night in Paradise."
7:45—(4) News Caravan.
8:00—(2) Arthur Godfrey. (4) Screen Directors Playhouse. "It's Always Sunday." Story of a kindly minister.
8:30—(4) Father Knows Best. "Betty's Brother." Betty vs. brother. (7) M-G-M Parade.
9:00—(2) The Millionaire. "The Rev. Hardin Story." (4) Television Theater. "The Sears Girls." Story of society girls. (7) Masquerade Party. (9) Canadian Hit Parade.
9:30—(2) I've Got a Secret. (7) Break the Bank. (9) Jackie Rae Show.
10:00—(2) U. S. Steel Hour. (4) This is Your Life. (7) Wednesday Night Fights. Bob Satterfield vs. John Holman. (9) Mr. and Mrs. North.
10:30—(4) Mr. District Attorney. (9) China Smith.
10:45—(7) News.
11:00—(2) News. (4) News by Williams. (7) Soupy's On. (9) National News.
11:15—(2) Miss Fair Weather. (4) Little Show. (7) Premiere Playhouse. (9) Film Showcase.
11:20—(2) Les Paul & Mary Ford.
11:25—(2) Nightwatch Theater.
11:30—(4) Tonight.

THURSDAY MORNING

6:50—(2) Les Paul & Mary Ford. (4) Today's Farm Report.
6:55—(2) Meditations.
7:00—(4) Today. (2) Morning Show.
7:55—(2) Weather.
8:00—(2) Cartoon Classroom. (7) Little Rascals.
8:30—(2) Captain Kangaroo. (7) Wixie Wonderland.
9:00—(4) Romper Room.
9:25—(2) TV News.
9:30—(2) Love Story. (7) Request Theater.
9:55—(4) Faye Elizabeth.
10:00—(2) Garry Moore Show. (4) Ding Dong School.
10:30—(2) Arthur Godfrey. (4) Ernie Kovacs Show.
10:55—(7) News.
11:00—(4) Home. (7) Story Studio.
11:30—(2) Strike It Rich.
11:55—(7) News Ace.

THURSDAY AFTERNOON

12:00—(2) Valiant Lady. (4) Tennessee Ernie. (7) 12 O'clock Comics.
12:15—(2) Love of Life.
12:25—(9) Prayer, Sign On.
12:30—(2) Search for Tomorrow. (4) Feather Your Nest. (7) Beulah. (9) Story Book.
12:45—(2) Guiding Light. (9) Maggie Muggins.
1:00—(2) Ladies Day. (4) Colorland. (7) Charm Kitchen. (9) Mary Morgan Show.
1:15—(4) Fun to Reduce.
1:30—(4) Jean McBride. (9) News. Shoppers Show.
1:55—(2) Girl Talk. (4) Fran Harris.
2:00—(2) Robert Q. Lewis. (4) Hour of Shows. (7) Stars on Seven.
2:30—(2) Linkletters Houseparty.
3:00—(2) The Big Payoff. (4) NBC Matinee Theater. (7) Heartthrob Theater.
3:30—(2) Bob Crosby Show.
3:55—(9) News.
4:00—(2) Brighter Day. (4) A Date With Life. (7) Captain Flint. (9) Justice Colt.
4:15—(2) Secret Storm. (4) Modern Romances.
4:30—(2) On Your Account. (4) Queen for a Day. (7) Auntie Dee's Rascals.
5:00—(2) The Early Show. (4) Pinky Lee Show. (7) Mickey Mouse Club. (9) Dance Party.
5:30—(4) Howdy Doody. (7) Mickey Mouse Club. (9) Howdy Doody.

Hong Kong Cleaner Blamed for Crash

LONDON (AP)—The Colonial Office announced today it had evidence Chinese Nationalists bribed a cleaner at the Hong Kong airport to time-bomb the Indian plane which crashed last year with a party of Chinese Communists bound for the Bandung conference.

* * *

A Colonial Office statement said the cleaner, Chow Tse Ming, stowed away to Formosa five weeks after the crash. It explained that Nationalist officials had refused repeatedly to extradite him for trial on a charge of conspiracy to murder.

The Air India plane collected the Red party at Hong Kong April 11. It crashed in the South China Sea after an explosion while approaching Indonesia. Fifteen Persons, including Chinese Red officials and Communist newsmen, were killed.

King Sets Feb. 19 Vote for Greek Parliament

ATHENS, Greece (AP)—King Paul has set Feb. 19 as election day for a new Greek Parliament despite threats of opposition parties to boycott the results.

The opposition leaders said they would not consider the results of the vote genuine because the King refused their demand that he dismiss Premier Constantine Karamanlis' Cabinet.

Instead the monarch replaced only five ministers—including those for interior, national defense and justice—with men from outside Parliament. Despite the boycott threat, he signed the decree dissolving the legislature and ordering the new vote.

Several women are mentioned in the Bible who probably were quite young, but the word "girl" occurs only once in the Bible—in the third chapter of Joel, where a girl is sold for wine.

ACROSS
1 Simian beast
4 Rodents
8 Ostrich's point of pride
12 Sickness (med.)
13 Bread spread
14 Odd (Scot.)
15 First woman
16 Flowers
18 Sea god
20 Intends
21 Hurry
22 Gratuities
24 Thick piece
26 Persian fairy
27 Beast's foot
30 Dog
32 Interstice
34 Reach
35 Bed canopy
36 Legal matters
37 Equine beast
39 Seethe
40 Competent
41 Enclosure for beasts
42 Quiet
45 Race horse
49 Detective stories
51 War god
52 Heraldic band
53 Entrance to a mine
54 Blackbird of cuckoo family
55 Departer
56 Moneys
57 Guided

DOWN
1 Prayer ending
2 Overlay
3 Beasts with trunks
4 Scamp
5 Russian wolfhound
6 Cylindrical
7 Turf
8 Musical qualities
9 Operatic solo
10 Persia
11 Scottish girl
17 Realm
19 Leg bone
23 Angry
24 Cicatrix
25 Tardy
26 Punitive
27 Possible
28 Toward the sheltered side
29 Heated
31 Agile
33 Natural fat
38 Live
40 Change
41 Histories
42 Smoke and fog
43 Neophyte
44 Island
46 Linden tree
47 Sea eagle
48 Incursion
50 Male sheep

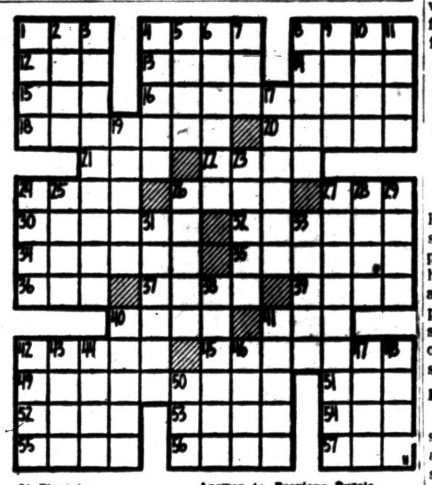

Answer to Previous Puzzle



HIGH FIDELITY HEADQUARTERS
Wide Selection of Components
Catalogue "Net" Prices
Attractive Demonstration Room
Expert Guidance—Complete Installation
McCALLUM & DEAN
409 E. MAPLE, BIRMINGHAM MI 4-5230

MUNTZ TV
SERVICE
6 Years' Experience Servicing Muntz TV
C & V TV FE 4-1515 993 Mt. Clemens

Video Fans See Final Portrayal

'Retirement' Decision Lends Air of Sadness to Classic Fantasy

By JACK O'BRIAN

NEW YORK (INS)—The only sad side to the wonderful "Peter Pan" reprise was Mary Martin's decision not to portray Peter again. Maybe she'll have as many farewell appearances as Harry Lauder . . .

As for her performance, we must repeat the remark made when Mary's first airborne reviews for "Peter Pan" were printed: We always knew she could . . .

Cyril Ritchard has made no announcement of finality in his wonderful "swiniest swine in the world" role so he'll be back, we trust.

Mary Martin's voice has a peculiar fullness, a slight tonal delay in delivery that is much like a French horn's, which must travel around the circular tubing before it escapes one grace note behind the rest of the brass, for an interesting effect . . .

Mary must manage that same interesting melodic afterthought-effect because her voice travels the extra length of her swan-like throat . . .

MYSTERY SOLVED

Let's end the mystery to the hidden third pair of gams in the Old Gold dancing cigarette packs: They belong to Joan Fields, formerly of "Top Banana." (The other main stems are attached to Floria Vestoff and Dixie Dunbar).

Charlie Chaplin's son, Sydney, stars Jan. 17 on ABC-TV's "Kings Row" celluloid . . .

When "Person-to-Person" pokes its lenses into Dorothy Kilgallen and Dick Kollmar's town house Jan. 20, it will have 22 rooms and five floors to get lost in . . .

ABC-TV's Mickey Mouse Club zoomed to the highest rating ever hit by any daytime program . . .

Jack Carter emcees "Stage Show" regularly from now on . . .

MARCH SIGNED

Hal March signed (at tall salary) to star in "The Great Forgery" Sunday on CBS-TV's "Omnibus." The play was forged (in the honorable sense) by Bill Spier, June Havoc's bearded spouse, around the true tale of an American swindler (George Bidwell) whose scheme rocked the Bank of England in 1872-73. Not much suspense in this: The real-life bad guys were caught.

Sal Mineo, the best new young TV actor of the season, gets the role of "Romolo," Rocky Graziano's pal, in the movie of Rocky's life . . .

The Rock says he's made $400,000 from the book and film sale so far, all poured into "Anoooties."

Jack Healy, of the Phil Silvers' show, one of Rock's managers in real fighting life, will play a gangster in the movie . . .

Everett Sloane, who starred so magnificently in TV's "Patterns," will play both Healy and another fight manager, telescoped into one fat role . . .

Sal Mineo fans may be interested in learning their fine young acting hero is not an Actor's Studio product, but the successful handiwork of acting coach Claudia Franck.

Keenan Wynn, star of Alcoa Hour's dissection of a TV comedy star, was fine in a role based on part Berle, part Godfrey, and a helping of Gleason, with real and apocryphal detail on all three poured into a play that was occasionally discerning and good, too often showing just a hollering, shallow shell of a clown.

POOR SCRIPTS

Martha Raye's troubles are simply terribly written, directed and designed scripts. Her talent still shines through, but the play's the thing . . . Without good scripts the show has only a "personality" to present . . . With solidly framed situations, the personality grows deeply into "character."

Ed Sullivan's secret assurance of high CBS ratings would be to keep NBC presenting the same sort of "new" Comedy Hour that had its premiere this week . . .

It was dull, unimaginative, uninspired, almost totally devoid of comedy, or the slightest indication of the bold, dashing attempt at freshness NBC so noisily promised for months in advance . . .

Ezio Pinza, Fred Allen, Kay Starr and the bantam-Berle, child star Barry Gordon, will be Perry Como's guests Saturday night . . . Little Barry has a new record, "Rock, Rock, Mother Goose." . . . They'll be bopping hymns next.

Sheep Eats Zoo Census

PHILADELPHIA (AP)—The census of animals at Philadelphia Zoo came to an abrupt halt when census taker John Nestor lost his inventory sheet. He said he was counting barbary sheep when one of the animals grabbed the paper and ate it.

Wanna Crash a Party? Here's One Way to Do It

By EARL WILSON

NEW YORK—The Party-Crashing season is on and I thought I'd tell you a few tricks not to use—since they're onto us.

"New York's phony but it's fun," a man was saying at an exclusive party recently. "Of course nobody could crash this party, it's too well run, but——"

And he was right; 30 dozen eggs were used for the eggnogs. You had to present your invitation. Your name was checked on the guest list.

Broderick Crawford was there with Lisa Ferraday. I saw Mama Gabor, and Siri of TV. One woman had phoned saying she'd left her invitation in Connecticut, but was coming.

★ ★ ★ ★

"Don't," said Leonard MacBain. "You can't get in without your invitation."

"A couple of girls over there say they crashed the party."

MacBain's jaw shot out like a bulldog's. The girls came over and told their story.

"A friend told us how to do it," one girl said. "We just came to the door and said, 'Is Mr. Jordan here yet? He's expecting us.'

★ ★ ★ ★

"The man checking the list said, 'Mr. Jordan of Palm Beach?' We said, 'Of course,' snootily.

"They let us in and the maitre d' was so nice. He said, 'I'll take you to Mr. Jordan's table'."

"Weren't you afraid of what Mr. Jordan would say?" asked MacBain.

"Oh, we were ready for that," the girl answered. "We said, 'We'd like to freshen up a bit in the powder room.' When we came out everybody'd forgotten us."

As they finished the tale and started off, I noticed they had two young men whom they seemed to know rather well.

"Don't tell me you sneaked your boy friends in, too?" I said.

"Oh, they'd have spoiled it," one girl replied.

"Then how did they get in?"

"Oh, they're friends of Mr. Smith. He was expecting them. The Palm Beach Mr. Smith, OF COURSE!"

★ ★ ★ ★

THE MIDNIGHT EARL . . .

FLASH—Rita Hayworth and Columbia reached a truce in their lawsuit. Rita may go back to work and do "Pal Joey" and one other film for a quarter of a million. Benny Goodman explains: "You're not unhappy unless you've got something to worry about."



POLLY

There was a fire in the Plaza lobby when Polly Bergen, the Circleville, O., doll, opened at the Persian Room, but it had nothin' to do with her gowns or her "Red Hot Mama" . . . Teddy Acapulco) Stauffer, ex of Hedy Lamarr, and the former Ann Brown of Miami are divorcing.

"Love is the only disease that those of us who don't have it are trying to get," said Billy Daniels, who claimed Julie Podell likes one of the musicians named John so much he names a special room for him.

Gary Crosby's first date in town was French actress Jackie Borne . . . Seeing Julie London (the ex-Mrs. Jack Webb) in her opening show, a viewer sighed, "Webb must be nuts." Another visitor: Dr. Jonas Salk.

★ ★ ★ ★

EARL'S PEARLS . . .

Many a man's idea of charity is to give unto others the advice he can't use himself.—Hugh Murr.

★ ★ ★ ★

WISH I'D SAID THAT: Comic Bob Melvin offers a theme song for the scientists working on the super H-bomb: "Suddenly There's a Valley."

TODAY'S BEST LAUGH: Someone told of the guy with a foreign car who got 20 parking tickets. They arrested him and deported the car.

"What stops most people from buying a color TV set is seeing the price tag in black and white."—Herb Shriner. That's earl, brother.

(Copyright 1956, the Hall Syndicate, Inc.)

Cold Wave Hits Japan

TOKYO (AP)—Japan was gripped today by a cold snap that piled nearly 40 inches of snow in cities on the Japan sea coast and sent temperatures to 26 degrees in Tokyo, coldest of the year. Drifts of eight feet and more were reported in the mountains of central Honshu. Two persons were reported frozen to death.

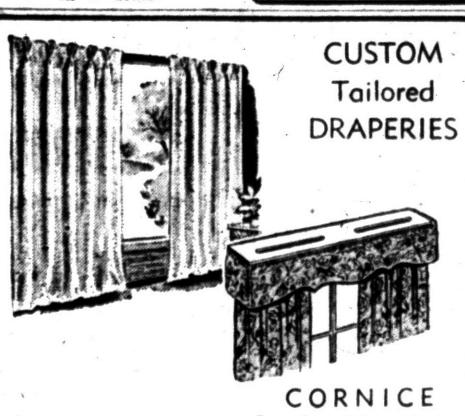

THERMO-RITE
TEMPERED GLASS FIREPLACE SCREEN
IMPROVE FIREPLACE OPERATION — LOWER FUEL BILLS — PROVIDES SAFETY FOR HOME AND CHILDREN
- RADIATES MAXIMUM HEAT
- ELIMINATES ROOM HEAT LOSS, SAVES FUEL
- PROTECTS AGAINST FLYING SPARKS, ASHES, DIRT AND DRAFTS
- TWIN DOORS OPEN WIDE FOR EASY LOADING OF FUEL
- CONTROL DRAFT WITH TWO SLIDING DOORS FOR FAST OR SLOW FIRE
- SOLID BRASS CONSTRUCTION, BEAUTY UNHEARD OF. THOUSANDS IN USE WINTER AND SUMMER
- BURN WOOD, COAL OR GAS

WRITE FOR FREE VALUABLE COLORFUL BOOKLET
My Fireplace is ____ Wide ____ High
Name ____
Address ____ City ____ State ____
INLAND LAKES SALES
3127 W. Huron Your CENTURY Dealer FE 2-6122—FE 4-7121

NEW! See it NOW!
Custom-Built 21" SPARTON TV
at budget price of only
$169.95
Generous allowance for your present small-screen set!



Sparton "BARCLAY", one of the Highlander Series
CHECK THESE BIG VALUE FEATURES!
- Giant-size 21" aluminized picture tube.
- Eye-ease TELE-OPTIC filter glass—removable for cleaning.
- Advance-design SIMPLI-MATIC chassis—22-tube performance.
- L-D signal booster.
- Compact, high-gloss cabinet—mahogany or limed oak grain finishes.
- Anti-static picture tube mask.
- Super-fast warm-up—sight and sound in seconds!

Stop in—a demonstration proves
STEFANSKI
Radio & Television Sales & Service
FE 2-6967
1157 W. Huron St.
SPARTON TV

SEE COLOR TV at HAMPTON'S
825 W. HURON

SERVICE!
Yes!
- T.V.
- Hi-Fi
- Radio
- Tape Recorders
- Record Players
- Inter-Comm. Systems
- P.A. Systems

BLAKE RADIO TV
3149 W. Huron
FE 4-5791

CUSTOM Tailored DRAPERIES
CORNICE
Boards cut to measure.
- Linoleum
- Floor Tile
- Window Shades
- Venetian Blinds
- Bamboo Drapes
- Shower Curtains
- Drapery Hardware

PARK AT OUR DOOR
Drayton Floor Fashions
4667 Dixie Highway—Drayton OR 3-2552



TOM PETERSON

Pick Tom Peterson President of Group

At the annual dinner meeting of Pontiac's Association of Insurance Agents, held last night at the Waldron Hotel, the following officers were elected for the coming year.

President, Tom Peterson; Vice President, Robert Lazelle; Secretary-Treasurer, Noyce Strait; and executive board member, Jack Brannack.

Attending the meeting were Jerry Fauth, president of the Michigan Association of Insurance Agents, and W. O. Hildebrand, executive secretary of the State organization.

First settlement made by white men on the Atlantic coast was near Winyah Bay, South Carolina, in 1526, by Lucas Vasquez de Ayllon, a Spaniard, with about 500 people, including Negro slaves.

False Bomb Alarm

HOLLYWOOD (AP)—Seventy persons were asked to leave the Vogue Theater after the manager received a telephone call saying that a maniac had planted a bomb in the theater. Police were summoned but their search yielded no bomb. Patrons were ushered back into the theater. Manager Dan Finzer said a woman telephoned him that her husband was a maniac and was enroute to the theater with the bomb.

Less than 2 per cent of normal children have crossed eyes.

Radford Heads Home From Worldwide Tour

TOKYO (AP)—Adm. Arthur W. Radford headed homeward today after a worldwide inspection of U.S. and Allied military strength.

Told of a news report from Europe that the NATO commander, Gen. Alfred Greunther, would soon replace him as Joint Chiefs of Staff chairman, the admiral said: "I'll be very glad to turn over the job to him."

Radford will return by plane to the United States by way of Hawaii.

Missing Gun Cancels Possible Bank Robbery

ARKANSAS CITY, Kan. (AP)—When they arrested Lawrence H. Schulte, 30, for parole violation yesterday, sheriff's deputies said they found a note in his pocket which read:

"Hand over all the money you have. Don't look around, just hand it over. I have a gun."

Sheriff James Dill said Schulte orally admitted he had planned to use the note in a bank robbery. But he didn't, Dill quoted Schulte, because someone had stolen the gun from his car.

UNITED SHIRT Distributors Downtown and at Tel-Huron

SEARS ROEBUCK AND CO.

SEARS FACTORY and WAREHOUSE SALE

BARGAINS BY THE CARLOAD!
ALL FIRST QUALITY MERCHANDISE!
Homemakers, Motels, Hotels, Decorators, Everybody Saves at Sears! Samples, Overstocks, Special Purchases — Everything Must Sell at Exciting Low Prices. Hurry! Look for Yellow Tag Specials!

Purchases Totaling $20 or More Can Be Bought on Sears Easy Payment Plan

HARMONY HOUSE — SOLD ONLY BY SEARS, ROEBUCK AND CO.

810-coils for a firmer, more restful Harmony House bedding combination!

mattress and box spring

405-coil mattress and 405-coil matching box spring

49.95 each if in regular stock

Save 10.07 full or twin size

Mattress and Box Spring 20.14 Combination



check these quality features:
- Mattress has prebuilt border, cotton felt padding
- 3 torsion springs reinforce each side of box springs.
- Gold Lurex accented tick. Ming Blue, Ice Pink stripes.

39.88 each, full or twin size

Pay Only $4 Down on Sears Easy Payment Plan

Furniture Dept.—2nd Floor

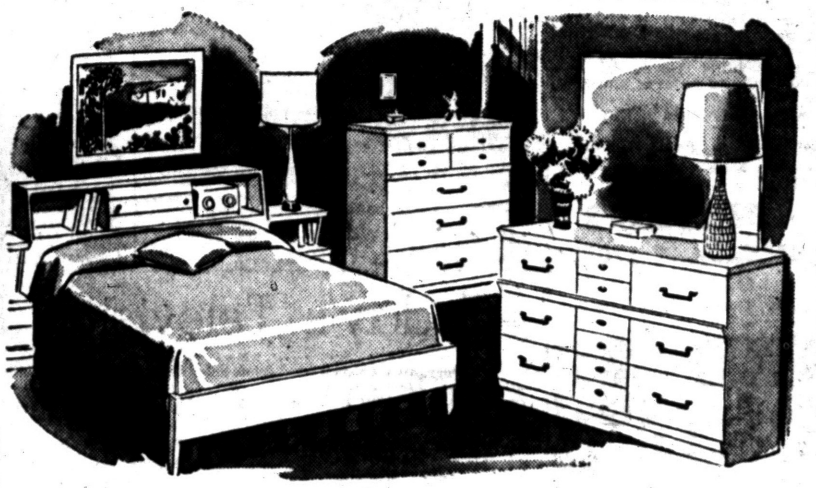

built for beauty! buy now, save up to $31!

2-pc. bedroom ensemble

Reg. $139 Bookcase Bed, Dbl. Dresser
Reg. $147 Panel Bed, Chest, Dresser

Your Choice $118

$12 Down on Sears Easy Payment Plan

A delightfully modern bedroom suite . . . solid oak overlays combine with rich 3 and 4 ply oak veneers for an expensive look. Drawers of chest and double dresser are center-guided and dust-proofed. Heavy plate glass mirror is included.



Folding Chair 1.99
Comfortable curved back chair. Rubber-tipped channel steel legs. All beige.



Magazine Rack 1.33
Modern jet black rack, brass-tone basket. Special low sale price.

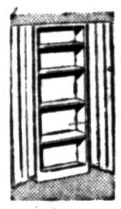

Utility Cabinet 14.95
End storage problems, 63 x 24 x 11-inch steel cabinet. White baked enamel finish.



Nursery Trainer 1.29
Child's white plastic toilet seat. Durable, easy-to-clean. Folds out of the way.



Utility Table 3.88
Electric Outlet for appliances. Black & white enamel finish. Smooth-rolling.

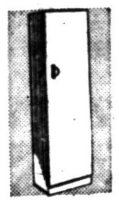

Five-Shelf Cabinets 16.95
Dependable steel with baked-on enamel finish, chrome plated trim. Roomy 63x18x11-in. size.



Folding Hi-Chair
Folds Compactly for Travel!
Only 13.88
Chrome plated tubular steel! Padded seat, back. Adjustable, swivel tray. Removable tray and foot rest. Save!

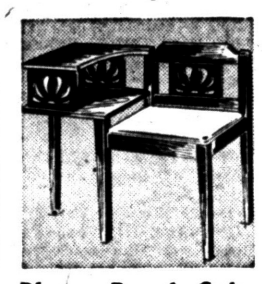

Phone Bench Sale
Large Storage Compartment
Only 15.95
Sturdily constructed; rich mahogany finish, with ivory plastic seat. Large writing surface. Smart grill work.

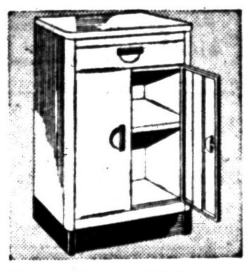

Two Door Cabinet
Reduced for Special Savings
Only 22.95
2.50 DOWN
Need extra storage and work space in your kitchen? Steel cabinet has cultery drawer. 24x20x36-in. high.

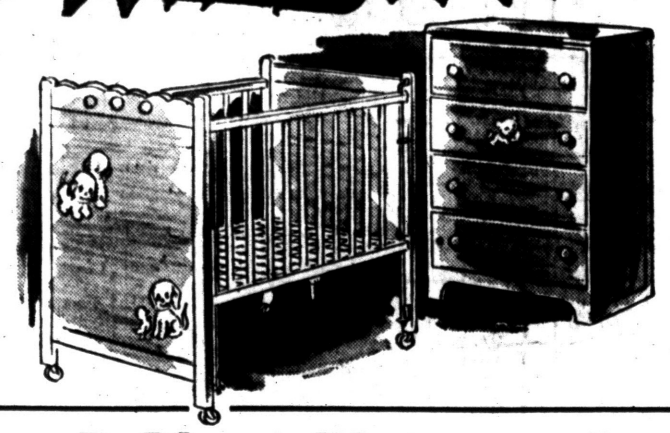

Honeysuckle Crib Juvenile Chest

Your Choice Reg. 29.95 24.88 2.50 Down

The Crib has deep drop side . . . adjustable spring with comfortable mattress that will give baby proper support. Choose in gray, natural or maple. Chest has 4 large drawers. Match with crib in gray plextone; or choose it in natural finished hardwood. Save 5.07 on each piece. Come in today!

Harmony House 7-Piece Dinettes—Save $29!

Furniture Dept.—Sears 2nd Floor

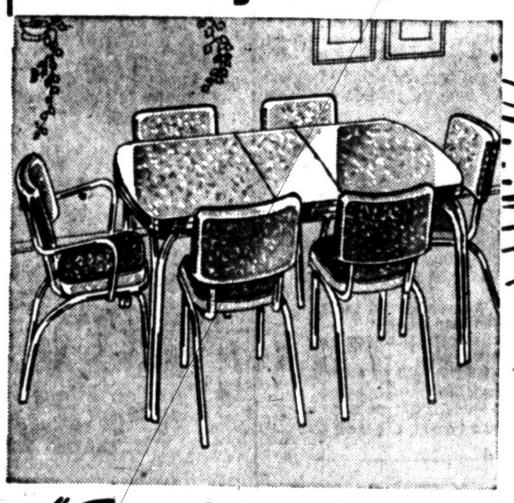

Regularly $109

YOUR CHOICE 79.88 $8 Down

Amazing savings on handsome dinette sets with heat, stain resistant tops and 6 comfortable chairs with foam latex padded seats and pillow backs. Built for many years of service in your choice of either wrought iron or chrome plated legs. Also comes in Harmony House colors, with 2-tone chairs. Take advantage of this sale and save $29. Use Sears Easy Payment Plan with a small down payment.

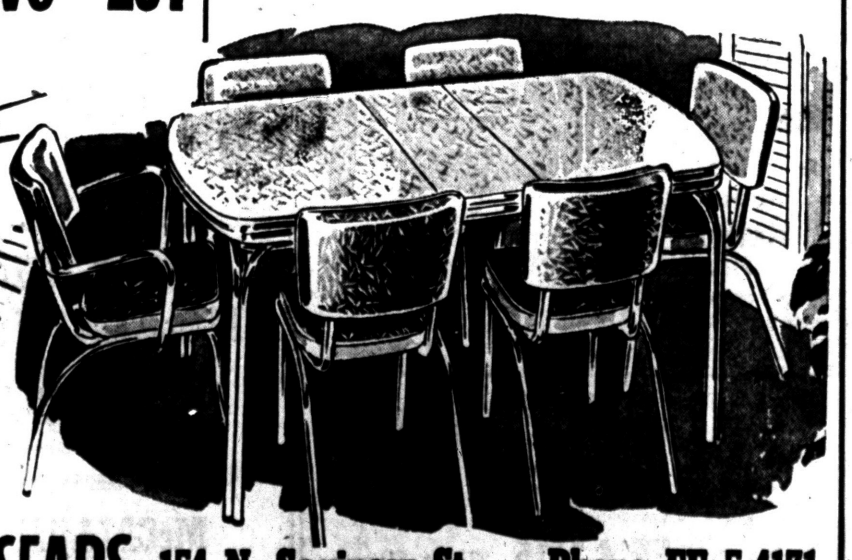

"Satisfaction guaranteed or your money back" SEARS 154 N. Saginaw St. Phone FE 5-4171

SAM BENSON



That's Me!
LOW PRICES?
Yes, Mam!
BARGAIN HUNTERS ATTENTION!

Up to $8.95 and $10.95
DRESSES
TAKE 'EM AWAY!
$2.00
Only 20 Left of Our Bowling Dress Samples

$6.95 to $10.95
MATERNITY DRESSES
$3 and $5

TAKE 'EM AWAY!
DRESSES
$4 and $6
Party Dresses and Hundreds of Dresses for Office or Dates.

COAT CLEARANCE
SAVE Up to ½!
$11-$14-$17
LADIES . . . THESE ARE TERRIFIC BARGAINS! SORRY . . . NO LAY-AWAYS OR REFUNDS.

Some More Bargains!
$10.95 SLICKER RAIN COATS $2

⅓ OFF
★ JACKETS ★ SKIRTS
★ BLOUSES ★ SLACKS

SAM BENSON
20 S. Perry St.