The Weather
U.S. Weather Bureau Forecast
Warmer
Details page two

THE PONTIAC PRESS

Home Edition

114th YEAR ★ ★ ★ ★ PONTIAC, MICHIGAN, TUESDAY, JUNE 5, 1956—32 PAGES ASSOCIATED PRESS UNITED PRESS PHOTOS INTERNATIONAL NEWS SERVICE 7c

Lake Huron Water Pipeline Eyed by Detroit

Escort Owns One Weapon

Police Check 2 Guns in Secretary Slaying

NILES (INS)—Two .22 caliber firearms were being checked today in connection with the fatal shooting of Mrs. Marion Davenjay, 27, found outside a Niles night club early Sunday morning.

One of the weapons is a rifle found in a field at the rear of the Powatin Hospital, 10 blocks from where the woman was shot. The rifle had been fired recently.

Also being checked was a pistol belonging to Gene McClane, Mrs. Davenjay's companion on the night she was killed.

Niles Police Chief Arthur Pears said he learned McClane had given the pistol to his brother, Don, Sunday morning and that Don had taken it to Norwalk, Ohio.

Pears also reported he had been informed Mrs. Davenjay and McClane had been keeping company for several weeks, although McClane first said he had not seen her since 1948.

Mrs. Davenjay was estranged from her husband.

* * *

The police chief has returned to Niles from Norwalk, where the weapon and cartridges had been turned over to police. Pears said they will be submitted to the State Police Laboratory in East Lansing for examination.

Pears said information obtained so far has failed to link "definitely" the .22 caliber bullet taken from the victim's body with the gun that was turned over to police at Norwalk. He said tests showed the bullet apparently was fired from one of three makes of firearms, including pistols and revolvers.

A woman member of a magazine subscription team has agreed to take a lie detector test following a coroner's inquest tomorrow, the police chief said.

* * *

She was identifed as Rita McGraw, 23, of Greensburg, Pa. She was described as a fellow worker with magazine salesman McClane, 40.

54 Will Receive School Diplomas at St. Frederick

Fifty-four St. Frederick seniors will receive diplomas tonight in graduation exercises at St. Vincent de Paul Church.

The Rev. Edmund A. Fournier, prefect of studies from Sacred Heart Seminary at Orchard Lake, will give the address to the graduates.

The Rev. Maurice Veryser, acting pastor of St. Vincent, will give graduates their diplomas.

Dominic Kline and the St. Vincent choir will provide music for Commencement.

The seniors were honored at a breakfast this morning sponsored by the sophomore class at St. Frederick.

City Bank Eyes Future Addition

Proposed New Project Would Include Ramp Across Alley

Tentative plans for an addition to the Community National Bank building, at 15 East Lawrence St., and connected with the present building through a ramp over the alley have been revealed.

The new building, on which work could not begin before January of 1958, would be on the site now occupied by Backenstose Bookstore.

Plans were revealed when the bank asked permission of the city to bridge the alley behind its present building.

A. C. Girard, president of the bank, said cramped quarters in the present building has necessitated the new addition, estimated to cost approximately $500,000, including the ramp.

"Our ideas for expansion are very nebulous until we get permission for this ramp," Girard said. Present plans are to request a 60 foot wide ramp to be 13½ feet off the alley level. It will be a one-floor enclosed bridge between the two structures and will include office space.

Lease on the site held by current occupants runs until 1958.

Marines Are First

WASHINGTON (INS) — The Marines have established the first mobile, land-based (at Twenty Nine Palms, Cal.) anti-aircraft battalion to be equipped with guided missiles. A battalion normally consists of about 900 men.

Tito to Demand Freedom Move From the Soviet

MOSCOW (AP)—Yugoslav President Tito opened formal negotiations with the leaders of the Soviet Union today to complete the reconciliation of his version of communism and the Kremlin's post-Stalin brand.

Yugoslav circles said their chief of state would insist on retaining complete independence of action and freedom to continue the equable relations he established with the West after Stalin booted him out of the Soviet bloc in 1948.

Tito in a speech at the Kremlin yesterday proclaimed his willingness to be friends with the Soviet Union—as an equal.

WASHINGTON (INS) — House leaders said today the next few days may be crucial in U.S. relations with strategic Yugoslavia, whose Marshal Tito is now being wined and dined in Moscow.

They reported strong sentiment to halt American aid to the country whose president is cementing close ties with Russia after being in the Communist "doghouse" for years.

Promoted



WALTER C. KRAUSE

Police Officer Named Captain

Pick Lt. Walter Krause Head of Night Activities for City Department

Pontiac police officer Walter C. Krause was promoted today to fill the newly-created position of night police captain.

Police Chief Herbert W. Straley said the new post will increase the efficiency of police operations at night.

Krause, 57 years old last month, had served as a lieutenant 10 years. He joined the force over 25 years ago.

Straley emphasized that there has been no particular increase in the night-time crime rate here, but explained the night captaincy has long been needed to handle existing police business.

"Many of our serious crimes and police problems," he said, "do occur at night, requiring executive command by an officer with long experience in police work."

Krause will take over the job June 19, when he returns from vacation.

The new captain has worked in combatting juvenile delinquency since last August. He was promoted to detective in 1926 and to sergeant in 1938. Following his promotion to lieutenant March 7, 1946, he remained on general assignment in the detective bureau.

Atlanta Hammer Case Suspect Under Arrest

CLEVELAND (AP) — A Florida man who police said admitted killing an attractive secretary in a $2,400 payroll robbery in Atlanta, Ga., was held without charge today pending arrival of Georgia authorities.

Capt. David E. Kerr, chief of the Cleveland homicide unit, said Don Mitchell, 25, of Miami, admitted in a signed statement last night that he killed Mrs. Inez Johnson, 30, with a hammer last Friday in the office of the Ingram Mantle and Tile Co. in downtown Atlanta.

Mrs. Johnson was slain as she worked alone on the payroll during the lunch hour.

Mitchell was picked up here early yesterday on a tip from Atlanta police.

French, Germans Agree on Saar Basin Transfer

Adenauer, Mollet Meet to Spur Treaty Action by January First

LUXEMBOURG (AP) —French Premier Guy Mollet and West German Chancellor Konrad Adenauer agreed early today on the procedure for transfer of the rich Saar valley back to Germany.

Officials said the accord would permit speedy preparation of a treaty making the disputed border area a political part of West Germany by Jan. 1.

The agreement includes provisions for (1) a three-year transition period for termination of the customs and economic union between France and the Saar, (2) continued French rights to some coal production in the region and (3) building an international canal linking the Moselle and Rhine rivers.

France and West Germany have long sought to eliminate the Saar as a major point of friction in their relations.

The German-speaking industrial sector supplies much of the coal to process the iron from France's great Lorraine mines nearby.

Groundwork for returning the 991-square-mile industrial valley to West Germany has been laid in a series of recent elections won by the region's pro-German parties.

The Saar was separated from Germany after World War I and administered by the League of Nations through a commission. In 1935 the Saarlanders voted to return to Hitler's Third Reich. Since World War II the Saar has been nominally an autonomous state, subject to French economic law, currency and customs.

Fair and Warmer Tomorrow's Forecast

The U. S. Weather Bureau's forecast for the Pontiac area tonight is fair with a low of 50 to 54 degrees.

Warmer weather is expected tomorrow with fair skies. The high will be 76 to 80.

The lowest thermometer reading preceding 8 a.m. was 50 degrees. At 2 p.m. the mercury rose to 68 degrees.

Nature Delays Spring Sports



United Press Photo

RAIN AGAIN — This was a typical scene in the Pontiac area during the past month, when approximately 6.5 inches of rain was dumped on 21 of 31 days. Besides hindering the baseball season, and flooding area golf courses, it set the farmers back several weeks in spring planting.

May Chock-Full of Rainy Days

By PAT PAXTON

Rain monopolized the weather for the month of May as it rained 21 of the 31 days for a total of 6.48 inches. This was almost three times as much as May last year, 2.30 inches.

State and county farmers were late planting their crops as a result of the heavy rains during the first week of May.

Thunderstorms pelted down close to two inches of rain on Pontiac and the rest of Oakland county May 9 and for the second time in two weeks caused flooded basements, streets and highways.

On the 11th, after the state's third tornado alert the mercury hovered around 80 degrees for the first time this year.

Death and destruction struck the state on May 12, as six persons died and 200 were injured by screaming whirlwinds. In the Flint area three persons were killed.

Twisters battered Oxford, the night of the 12th. Along with South Lyon and New Hudson Power lines went down, and barns and homes were smashed.

Brief snow flurries fell on Pontiac May 16, as the weatherman pushed aside the calendar and brought back traces of Winter.

By May 18 all the county's 400 lakes were at high levels, and many were ready to roll over their banks, because of the great downpour the first half of the month. A total of 6.12 inches of rain had been dumped on Pontiac in 13 days of rain.

Light frost was reported in the Pontiac area on the 23rd as the mercury dropped to 29 degrees.

Windstorms, hail and brief torrential rains hit portions of Oakland County May 30, sending holiday crowds scattering for shelter toward the end of a sunny Memorial Day.

A sudden downpour the last day of May plunged the mercury from 76 degrees at 4:15 to 66 at 4:45. Later there was a drop of 30 degrees in the temperatures which brought a chilly end to the month of May.

The average high temperature for the month of May was 67 degrees. The month's average low was 46 degrees.

'Gold' Rules Important

Talk about thankless jobs! Even a baseball umpire is better off than the person behind the scenes who tabulates the thousands of POT-O-GOLD entries each week.

It's for these hard-working organizers that we have certain contest rules — like the one about attaching entries to postcards. Envelopes take time to open, thus cutting efficiency and time in picking winners.

The many envelopes, some containing postcards, are not in accord with Rule No. 3. The judging problem, therefore, will make it necessary to rule ineligible any entries sent in after June 11 via envelopes. Thank you for your cooperation.

Primary All-Important

Nation's Democrats Watch Voting in California Today

LOS ANGELES (INS)—California votes today in an all-important presidential primary that is expected to be the deciding match between Democratic contenders Adlai Stevenson and Sen. Estes Kefauver.

Both Stevenson, the 1952 party standard-bearer, and Kefauver, who captured the state primary in that year, were confident of victory in this largest and last primary.

Failure of either candidate to win convincingly, observers point out, could well touch off full-blown campaigns for Gov. Averell Harriman of New York, Sen. Stuart Symington of Missouri or another "favorite son" candidate.

President Eisenhower is without opposition on the Republican ballot, which consists of a "harmony" slate devoted to policies of his administration.

Kefauver put to an end yesterday recurrent rumors that he might settle for second spot on this year's Democratic ballot when he declared: "I'll either get the Democratic nomination for the presidency or I will stay in the Senate."

The tall, deliberate - speaking Southerner predicted victory in California "by a majority of 185,000 votes or more."

Stevenson declined to make a prediction but said he is "quietly confident" of adding the state's 68 Democratic electors to his list of supporters.

Both candidates have stumped the vote-rich state from the arid Mexican border region to the tall timber of the north, and both showed signs of fatigue from the rigorous campaigning.

Latest polls give Stevenson a slight edge over Kefauver.

Ike Calls in Leaders for Meeting Tonight

WASHINGTON (AP) — President Eisenhower has asked House Democratic and Republican leaders to meet with him tonight for talks about the $1,109,000,000 cut in foreign aid voted by the House Foreign Affairs Committee. He hopes to get the cut rescinded.

In Today's Press

County News	20
Editorials	6
Sports	22, 23
Theaters	21
TV & Radio Programs	31
Wilson, Earl	31
Women's Pages	12, 13, 14, 15

Seaton Confirmed Interior Secretary

WASHINGTON (AP) — The Senate Interior Committee today unanimously recommended confirmation of Fred A. Seaton as secretary of the interior.

(See arlies story on page 17).

The action came after Seaton, an assistant to President Eisenhower and former Nebraska senator, answered questions about public power, natural resources and other matters for an hour and a half.

Meg and Peter Again?

PARIS (INS) — A Paris newspaper claimed today that there are rumors Princess Margaret has not given up all hope of marrying Group Capt. Peter Townsend.

Mayor Suggests Project to Serve 2-County Area

Revenue Bonds Seen as Financing Method for $85 Million Job

Detroit Mayor Albert E. Cobo proposed yesterday an $85 million pipeline from Detroit to Lake Huron to supply water to Pontiac, and other Oakland and Macomb County municipalities.

He said the line would be financed by revenue bonds, "paid for and retired by the communities that buy water from Detroit."

The mayor did not reveal what, if any, connection there would be between the city's pipeline plans and plans of the newly-created Southeastern Michigan Water Authority, an Oakland-Macomb partnership formed to run its own pipeline to either Lake Huron or Lake St. Clair.

Royal Oak Mayor Howard K. Kelley, chairman of the Authority, was not available for comment.

Officials in the Detroit Water Board said this morning the city's proposed line would be run from Detroit to "a point on the St. Clair River between the lake and Marine City."

They said the location of the intake will depend on solutions to the pollution problem created by refineries in Sarnia.

Detroit's proposed seven-foot pipe would carry 300 million gallons of water a day, most of which would be drained off to rate-paying cities along the route before it reaches Detroit.

Detroit's new 54-million-dollar

(Continued on Page 2, Col. 6)

Williams Calls Special Session

Legislature to Consider Roads, Unemployment, Prison Problem

LANSING (AP)—Gov. Williams today set June 13 as the opening day for a special session of the legislature to study problems of unemployment and highway and prison needs.

Williams said legislators of both parties had told him that date is the earliest practical day for their return.

The Governor said highway bond money should be available for this year's road-building season if the legislators act promptly.

"At the same time," he said, "unemployment benefits can be strengthened to provide a real shot in the arm for the unemployed and the retailers from whom they buy the necessities of life."

Williams first spoke of calling the special session when he was informed that a hitch in the language of the 1955 Highway Act might prevent the sale of bonds for an arterial highway system.

He then decided a special session would be called to boost unemployment compensation for the state's unemployed workers.

GOP MIGHT BALK

The session will also consider a proposal to appropriate more funds for the new medium security prison at Ionia to avert union threats of a strike in protest over the use of inmate labor.

Republican spokesmen gave early indication they might balk at Williams' proposal to raise unemployment benefits.

Wade S. Van Valkenburg (R-Kalamazoo), speaker of the House, had charged the Governor was calling the session "because he feels it is to his advantage politically."

Van Valkenburg said he thought law-makers might go along with the Governor on the highway and prison legislation but might turn down the increased unemployment benefits.

"Michigan now pays the highest benefits of any state in the union," he said.

Observers thought a partisan fight over this, or other matters, could possibly drag out the session longer than would be normally anticipated.

Modern Fire Hall Slated for Huron and Genesee

When construction begins on Pontiac's new west side fire hall, to be built on the southwest corner of W. Huron and Genesee, it will mark the start of the city's most modern station and the first to be constructed since 1928.

A project of City Commissioner Philip E. Rowston, in whose District 2 it will be situated, the one-floor structure will become the city's fifth fire station.

On Feb. 21, the City Commission hired architect Leo J. Heenan as designer for the new station. He has designed both the City Hall and the Public Safety Building, now under construction.

Heenan is presently making working drawings for the station, and he estimates it will cost between $80,000 and $85,000. It is being financed from the 1956 capital improvement program.

He said work should begin in about five weeks with construction to take between four to five months.

The brick and cinder block building will have an 89-foot frontage on Huron street and run 74 feet along Genesee avenue. To prevent blocking traffic on Huron when trucks return from a fire, a back entrance will be off Oriole road allowing the vehicles to enter and be facing into Huron prepared for another call.

The large apparatus room will have space for two engine companies, one 100 foot aerial ladder truck and the battalion chief's car.

A device will electrically close the front doors on the station two minutes after the trucks leave to save heat in the winter time and to secure the station when most men are on a call.

At the southwest corner of the flat-roof building will be a 14-bed dormitory for the men. Nearby will be the officer's sleeping quarters with three beds. Adjoining this will be a lounge and office for the officers.

The most up-to-date dining room facilities will be available for 14 men along with a modern kitchen.

In the front of the hall will be a watch room for a man on duty to await alarms and also a lounge and reading room for the men.

The dining room will be separated from a class room by a modern pull curtain. The class room is designed for monthly refresher courses, Civil Defense classes, and if the need be, a voting precinct for the city.

There will be plenty of storage rooms and closets and a work shop for needed repairs of vehicles and equipment, and a hose-drying room.

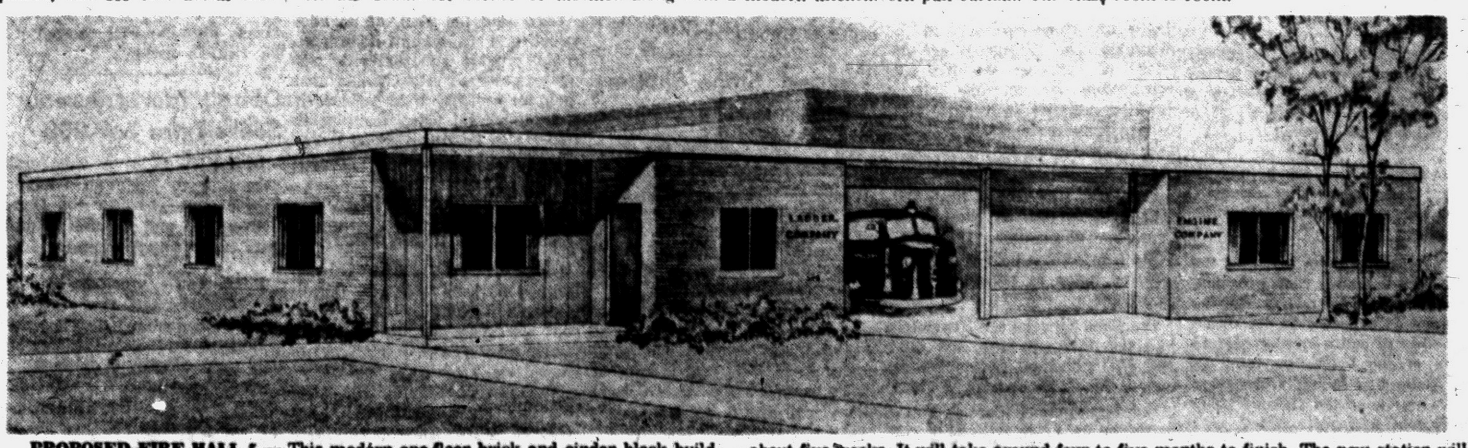

PROPOSED FIRE HALL 5 — This modern one-floor brick and cinder block building will soon be constructed at W. Huron and Genesee to serve the city's west side. It was designed by architect Leo J. Heenan who estimates construction will begin in about five weeks. It will take around four to five months to finish. The new station will be financed from the 1956 capital improvement program.

Ike's 'Double' Has Capital in Tizzy During Weekend

While President Eisenhower was resting on his Gettysburg farm last weekend, Pontiac's "double" to Ike was playing the role of president and causing quite a turmoil in the capitol.

Hector J. Chambers, 52, 388 S. Anderson St., along with his wife, joined a tour of Miss Janice Antona's, local teacher of citizenship, on a weekend trip to Washington, D. C.

He had no sooner left the train on which the 40-member group journeyed, when people began giving the Pontiac visitor more than a second look.

"Everywhere I went during the entire weekend I was hounded for autographs by kids and grown-ups alike," Chambers recalled. "People wanted me to pose with their children even though I kept telling them I wasn't President Eisenhower."

Members of the tour became so accustomed to listening to people call Chambers "President Eisenhower," that they tagged him "Our Mr. President."

"His resemblance to Ike certainly added a lot of fun to our trip," Miss Antona said.

Innocently viewing the monument of the flag raising on Iwo Jima, a throng of some 350 sightseers swarmed around the local visitor taking pictures and asking for autographs.

One little tot broke loose from his mother's grasp and remarked: "You certainly have more hair than you do on television."

In a visit to one of the historical museums in Washington, Chambers and his wife became separated from the rest of the group. Badge-wearing guards soon began to follow the couple. When the group returned to join them, additional guards tried to keep them back from "the President."

"Only after we convinced them who I was did our group get back together," Chambers, a Grand Trunk conductor, said.

During the trip the red carpet was rolled out by Rep. George A. Dondero who ushered the visitors into many of the "hard to visit" areas. A dinner was held in the private dining room of the speaker of the House of Representatives Friday night with Dondero the honored guest.

Addressing the contingent, Dondero said: "Mr. President, Miss Antona, and guests."

In church Sunday, Chambers said he could hear people whispering about his identity during the service.

During the visit to the Capitol Building, a 12-year-old girl rushed to Chambers and threw her arms around him thinking he was Ike. After being a bit hesitant on returning the welcoming, the girl said: "You are the president aren't you?" A "no" sent the girl scurrying back to her teacher.

"All the fuss over my resemblance didn't bother me and I had a very fine trip," he said. "My only regret is that I went to get some pictures but couldn't break away long enough to take many."

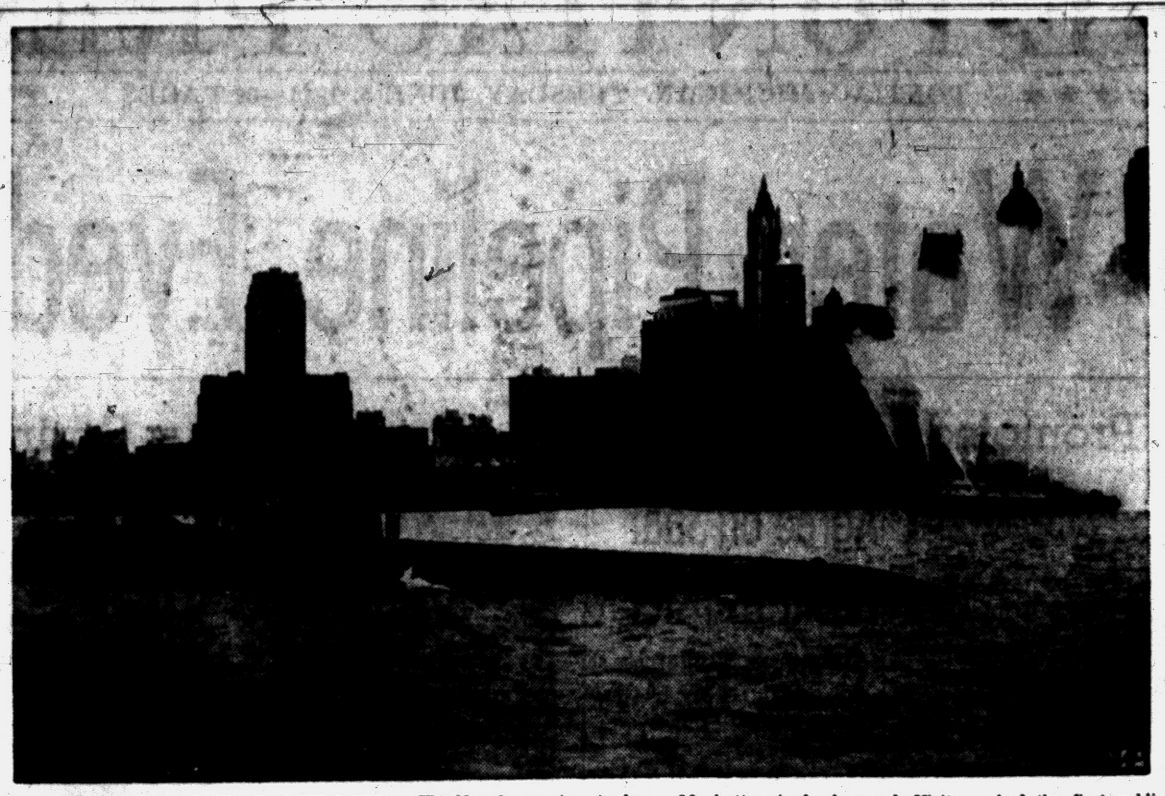

NAUTILUS WELCOMED TO NEW YORK — The Navy's atomic powered submarine USS Nautilus gets a typical welcome in New York harbor, with a fireboat shooting streams of water, and buildings in lower Manhattan in background. Visit marked the first public display of the sleek underwater craft, launched 16 months ago. Fireboat is the John D. McKean.

The Day in Birmingham

City Questions Addition to Land Value by Paving

BIRMINGHAM — City officials found themselves in the position of objecting property owners last night as they eyed assessments for street improvement projects.

Both the Lincoln street and Holland street paving projects include city lots, which may or may not be increased in value by the street work.

City Commissioner Charles Renfrew questioned the new city assessor's policy of refusing to project into the future in evaluating property. Assessor Clark Hagstrom contends, "The benefit is to what is there now," but Renfrew calls street improvement "capital gains" for property owners.

The project on Holland Street will cost about $12,000, Hagstrom reported, with the city land assessed 31.99 per cent and the city paying 15 per cent of the total cost.

TO PRESENT REVIEWS

Review of the Holland project and the Lincoln project will be furnished by Hagstrom at next week's commission meeting.

The Lincoln project's assessment roll was tabled until next week. Hearing on another roll, for Eton paving, was continued indefinitely. The Holland hearing will be June 18.

* * *

"It would be nice to get the paving done while the people wanting it are still living," said Mayor James Allen as City Engineer L. R. Gare said that if paving were held over till next year, a larger project would reduce the cost per square yard.

The bid for paving projects on portions of Edgewood, Willits, Bates, Bird, Grant, Lincoln and Eton was accepted although it means a cost of $3.95 a square yard. Last year's paving was at a $3.30 figure.

Gare's appointment to the DPW director's post and that of Grover Serenbetz as city engineer was approved unanimously by commissioners.

Citywide bus service will begin Friday, according to the management of the Suburban Shoppers, Inc., bus company. "Indications are that it is going to be a profitable venture," one of the partners said of the bus operation. He mapped out the four half-hour routes the three buses will follow.

One more budget session, when commissioners will hear representatives of the library and police department plead for their desired funds for next year, is planned this weekend. Completion of the budget is expected then.

Advertising for bids for alterations to the municipal building was approved by commissioners after seeing drawings of the planned changes.

ENGINEERING PLANS

Utilizing the former fire hall part of the building for the engineering section, the plans call for large central reception room opening onto the engineers' and planner's offices. A spiral stairway will lead up to these offices on the second floor, and a hallway will connect them to the commission room area in the main section of the building.

Plans for reworking the commission room are not ready for asking bids yet.

Ashton Berst, coordinator of the Twelve Town Relief Drains, explained routes of drains along streets in Birmingham and nearby towns. Formal approval of use of streets was deemed unneeded at this time but preliminary permission was granted to make bonding possible.

Bid of $12,700 won the United Heat Engineering Company, Inc. the job of installing a new boiler for the municipal building. A $495 hammer-knife mover was ordered from the W. F. Miller company. Cost of 24 86-pound waste receptacles for city streets is to be $38.90 each, from United Waste Receptacles.

* * *

George Mountford

George Mountford, 49, 16928 Lauderdale, Beverly Hills, died suddenly last night. He was an accountant with Al Green Enterprises of Detroit.

Funeral arrangements are being handled by Manley Bailey Funeral Home.

MSU Will Honor County Resident

Former Board Official Is Among Six Named to Receive Degrees

Dr. Sarah Van Hoosen Jones of Rochester is among six persons prominent in the fields of science and education who will receive honorary degrees Sunday at the 98th annual Michigan State University spring commencement.

Dr. Jones has operated her own dairy farm at Rochester since 1927 and retired from the State Board of Agriculture, the MSU governing body, after 12 years' membership in 1955.

Others to be honored include:

Dr. Albert H. Compton, Nobel prize winning physicist. Dr. Compton was a visiting distinguished lecturer at MSU during the spring term.

Dr. Grover C. Dillman, an MSU alumnus who recently retired as president of the Michigan College of Mining and Technology Houghton.

Dr. Marie A. Dye, who retires this summer as Dean of the College of Home Economics at MSU.

Dr. Virgil M. Hancher, president of the State University of Iowa, who will deliver the commencement address.

Dr. Andrey A. Potter, former dean of engineering at Kansas State College and Purdue University. He was also former acting president at Purdue.

Dr. Potter will receive an honorary doctor of engineering degree. All the others will receive honorary doctor of laws degrees.

Detroit Woman Kills Her Driving Teacher

DETROIT (AP)—A woman learning to drive wrecked her car and killed her teacher last night.

Mrs. Alice Dixon, 44, told police she was practicing in a supermarket parking lot and became excited when another auto started to enter as she was leaving. Her foot hit the accelerator instead of the brake.

HITS HEADON

The car slammed into the other auto head on, then shot across a street intersection into a parked truck.

Mrs. Eddie Mae Clark, 48, who was teaching Mrs. Dixon how to drive, was killed. Mrs. Dixon and her husband Wilbur, 56, who was in the back seat, were injured seriously.

John Houston, 37, driver of the other car escaped injury.

Officers said Mrs. Dixon did not have a learner's permit and would be held for investigation of involuntary manslaughter.

The Weather

Full U.S. Weather Bureau Report

PONTIAC AND VICINITY — Partly cloudy today, high near 70. Fair tonight, low 50-54. Tomorrow mostly fair and warmer, high 76-80. North to northeast winds 6-12 miles an hour becoming light and variable tonight.

Today in Pontiac

Lowest temperature preceding 8 a.m. 50.

At 8 a.m.: Wind velocity 3 m.p.h. Direction: Northeast.

Sun sets Tuesday at 8:05 p.m.
Sun rises Wednesday at 4:56 a.m.
Moon sets Tuesday at 4:40 p.m.
Moon rises Wednesday at 2:58 a.m.

Downtown Temperatures

6 a.m.	50	11 a.m.	62
7 a.m.	51	12 m.	66
8 a.m.	53	1 p.m.	68
9 a.m.	56	2 p.m.	68
10 a.m.	60		

Monday in Pontiac
(As recorded downtown)

Highest temperature	69
Lowest temperatrue	54
Mean temperature	61.5

Weather—Fair.

One Year Ago in Pontiac

Highest temperature	87
Lowest temperature	60
Mean temperature	73.5

Weather—Fair.

Highest and Lowest Temperatures This Date in 84 Years

96 in 1925 — 38 in 1945

Monday's Temeprature Chart

Baltimore	72	51	Marquette	66	41
Brownsville	89	70	Miami	86	71
Chicago	80	55	New Orleans	83	63
Denver	88	56	New York	73	58
Detroit	68	51	Omaha	78	64
Duluth	66	45	Phoenix	99	74
Fort Worth	83	71	St. Louis	80	61
Gd. Rapids	63	47	S. Francisco	64	46
Houghton	70	46	S. S. Marie	61	44
Jacksonville	89	71	Seattle	59	47
Kansas City	80	70	Traverse City	58	45
Los Angeles	76	57	Washington	72	55

Pontiac Deaths

Gerald E. Cullens

Gerald Edwin Cullens, 17, owner and operator of Motor Mart Car Wash, died at 6:15 p.m. Sunday in Pontiac Township. He was killed in an accidental shooting during target practice with three friends.

Gerald was born here July 12, 1938, the son of Solon and Lela M. Daniel Cullens. He attended Waterford Schools and had lived here all his life. He lived with his parents at 5401 Elizabeth Lake Rd.

Besides his mother and father, he is survived by grandmothers, Mrs. Minnie Harkey of Hornersville, Mo., Mrs. Catherine Daniel and Mrs. Rella Boatwright, both of Pontiac.

Three sisters and two brothers, all of Pontiac also survive, Mrs. Mary Jane Anderson, Ralph C. Cullens, Mrs. Mary Louise Runyan, Loretta and John Bunnell.

Gerald's body will be at the Voorhees-Siple Funeral Home until Wednesday morning when it will be taken to the Zion Church of the Nazarene for service at 2 p.m. The Rev. W. E. Varian, his pastor, will officiate with burial in Perry Mt. Park Cemetery.

Mrs. Frank Nagy

Mrs. Frank (Esther Ellen) Nagy, 38, of 222 Ferry Ave. died early this morning in St. Joseph Mercy Hospital.

She was born in Marlette Oct. 21, 1917, the daughter of Earl and Rosa Bourdo Seibert and married July 4, 1936 in Silverwood.

Mrs. Nagy came here from Clifford 12 years ago. She was employed at General Motors Truck & Coach Division and was a members of the First United Missionary Church.

She leaves her husband; her mother and father; two children, Mrs. Joann Hipps of Lakemont, Ga. and Youlanda Ellen, at home.

Other survivors include a sister, Mrs. Gloria Guller of Pontiac; three brothers, Robert of Lapeer, Leo and Marvin both of Pontiac.

Mrs. Nagy's body will be at the Sparks-Griffin Funeral Home until noon Thursday when it will be taken to the First United Missionary Church for service at 2 p.m. The Rev. George D. Murphy, her pastor will officiate with burial following in White Chapel Memorial Cemtery.

Mrs. Frank L. Vasbinder

Mrs. Frank L. (Laura) Vasbinder, 77, of 164 Ogemaw Rd. died at 7:10 this morning in St. Joseph Mercy Hospital. She had been ill six months.

She was born in Saginaw County Oct. 7, 1878, the daughter of Leonard and Jennie Gensiver and was married to the late Frank L. Vasbinder in Saginaw April 13, 1898.

Mrs. Vasbinder had lived in Pontiac and Oakland County 49 years. She was a charter and life member of White Shrine 22.

Surviving is a son, Lorenz Vasbinder and one granddaughter, both of Pontiac.

Service will be at 2 p.m. Thursday from the Donelson-Johns Funeral Home with the Rev. Fred R. Tiffany of Bethany Baptist Church officiating. Burial will be in White Chapel Memorial Cemetery.

Saginaw Captures Last of 4 Robbers

SAGINAW (AP) — Acting on a tip, Saginaw County sheriff's officers last night seized the last of four young bandits wanted in the $233 holdup of a Saginaw gas station.

Sheriff C. A. Kachmeister and deputies surrounded a summer home 12 miles west of here where Dallas H. Bobo, 24, had hidden out earlier in the day. At Kachmeister's command, Bobo walked out with his hands in the air.

Deputies confiscated a .22 caliber sawed-off rifle and $180.50. They said Bobo admitted all but $20 was taken in the holdup Saturday.

Occupants of the house, Mr. and Mrs. Pete Crawford, were at work when Bobo broke in.

A photo in the Saginaw News led to the capture of 20-year-old Edward Malieszewski on a Saginaw street corner Sunday. Robert Stevens, 22, and Albert L. Karpus, 18, were caught the day before. All are from Saginaw.

Bobo was held in Saginaw City Jail, the others in the county jail.

Dutch Airliner Returns to Avert Possible Crash

NEW YORK (AP)—A trans-Atlantic plane carrying Gov. George M. Leader of Pennsylvania among its 37 passengers developed engine trouble five hours out of New York last night and returned here early today.

The No. 3 engine of the four-engined Dutch air lines Super Constellation failed near Gander, Newfoundland, where the craft had been scheduled to make a refueling stop.

But Gander was weathered in, preventing any immediate landing, and the pilot brought the plane back to Idlewild Airport here on three engines. The flight is scheduled to take off again at 6 p.m. today.

Doggone Good Idea!

NEWPORT, Ky. (AP)—As it turned out, nine-year-old Andy Bailey didn't have to evict either Wimpy or Laddie. When Wimpy, who had been missing since last June, limped in recently to find Andy's replacement Laddie, the thrifty parental decision was "one dog must go." But when the deadline on Andy's choice came yesterday parent Ralph Bailey relented and said, "we'll try our best to keep them" both.

U Nu Resigns Post

RANGOON, Burma (INS) — U Nu resigned today as prime minister of Burma and announced a new 24-man cabinet headed by Prime Minister and Foreign Minister Ba Swe. The latter served as defense minister under Nu.

Khrushchev's Talk Shows Little Change in Red Ways

WASHINGTON (INS) — Analysis of Soviet Boss Nikita Khrushchev's blistering attack on the late Joseph Stalin indicated today that violence is still the rule in Russia—only the victims have been changed.

* * *

Implications of the unprecedented February assault on the reputation of the former Russian dictator were the subject of careful and detailed scrutiny by State Department experts.

Some officials indicated conclusions thus far show the violent denunciation — delivered behind closed doors before the 20th Communist Party Congress in Moscow — was not directed at the bloody purges in themselves.

Instead, the Khrushchev charge was the purges were directed at what the present regime calls "Good Communists."

MORE VIOLENT

The text, as released by the State Department yesterday, showed the indictment of Stalin by Khrushchev—his successor as head of the party—was both more complete and more violent than any attack ever made on the late dictator, even by an enemy, during his lifetime.

However, experts noted that there was no criticism of killing, torturing, or exiling persons favoring democracy or moderate socialism.

Some officials expressed belief that the release of the amazing speech would show the world that violence is still the rule in Russia.

WAS HE MURDERED?

It also touched off immediate speculation that Stalin was murdered by the present Soviet leaders to save their own lives.

Khrushchev told the 1,400 assembled delegates that the death of the 72-year-old dictator on March 5, 1953, may have spared V. M. Molotov and First Deputy Premier Anastas I. Mikoyan from being killed on Stalin's orders.

The present Communist party chief labeled Stalin a "monstrous" murderer, and a "sickly suspicious" madman, responsible for killing "many thousands of honest and decent Communists." He asserted the late and now degraded hero "evidently had plans to finish off the old members of the politburo."

U. S. officials suggested today's Soviet leaders, fearing they were next on Stalin's purge list, may have succeeded in assassinating the late Dictator. Previously, the experts had been inclined to accept the official Moscow version that Stalin died of a brain hemorrhage.

* * *

Khrushchev speech was read into the Congressional Record by Senate GOP Leader William F. Knowland.

State Representative Jailed in Drunk Driving

LANSING (INS) — Rep. Charles J. Golden (D-Monroe), was fined $85 in Lansing Justice Court yesterday on a drunk driving charge.

Golden was accused in connection with a crash March 21 involving two cars and a truck.

The representative, who neither affirmed or denied the charge, spent a night in the city jail following the accident.

AFL-CIO Council Meets, Tackles Many Problems

WASHINGTON (INS)—The AFL-CIO Executive Council meets today to decide what to do about endorsing a presidential candidate.

* * *

It will consider what action to take regarding the giant Teamsters' Union, which is charged with violating the federation's constitution.

The council, which is the governing body of the big labor federation, has scheduled three days of meetings during which a lot of ground will be covered.

* * *

Matters to be taken up will range from organizing drives to the Moscow visit of Yugoslav President Tito.

No effort will be made at the sessions to decide what presidential candidate to endorse. But the council is expected to determine whether to call a special convention of the federation later on to endorse a ticket, or to leave this matter to the 170-man AFL-CIO general board.

Indications are that some arrangement will be made for endorsing a ticket after the Democratic and Republican national conventions. The labor leaders lean strongly to the Democrats, although some of them recently have proclaimed their political independence.

ILA PROBLEM

The question of what action to take concerning the teamsters likely will come up early in the meetings. The Teamsters are accused of violating the AFL-CIO constitution by entering into a working alliance with the independent International Longshoremen's Association.

* * *

The ILA was ousted from the old AFL in 1953 on charges of gangster domination. The AFL-CIO constitution forbids any affiliated union to recognize such a union.

The pact between the Teamsters and the ILA was canceled after AFL-CIO president George Meany called the Teamsters to account.

But Meany says there is still a principle involved in such agreements, and that the executive council will be asked to lay down a policy to cover cases of the kind in the future.

Heavy Rains Delay New Safety Building

Work is one month behind on the $800,000 Public Safety Building due to a combination of heavy rains last month and a strike of reenforcing steel setters.

The steel setters, according to City Engineer Lewis M. Wrenn, insert the steel rods into frames prior to the pouring of concrete.

"They went on strike soon after the crews had succeeded in pumping out all the water at the site," he said. "Just about the only work being done is a little plumbing and electrical work."

The strikers are members of a AFL local of the Reenforcing Steel Workers. They are requesting that a member of their union be present when the concrete is poured and that they be allowed a "coffee break," Wrenn said.

Alleged Knifer Held on Assault Charge

A charge of assault with intent to commit murder was issued today by Oakland County Prosecutor Fred Ziem against Major Porter who is alleged to have stabbed his common-law wife three times and driven his car over her Friday night.

Porter, 34, of 72 Gillespie St., was arrested near his home Saturday morning. He will be examined on the charge June 13 in Municipal Court.

The victim, Mrs. Doris J. Fields, 26, of 503 Franklin Rd., is reported in good condition at Pontiac General Hospital.

Mrs. Fields said she was forced into Porter's car at 204 Wessen St. and later stabbed when she tried to escape. The enraged man backed the auto onto her when she fell to the pavement, according to her story.

Municipal Leaguer Talks on Beverlies

BIRMINGHAM — About 75 members of the Beverly Golf Club heard John Huss, of Ann Arbor, director of the Michigan Municipal League talk at the Community House last night.

Huss outlined procedures and possible obstacles and advantages of the Beverly area becoming annexed to Birmingham.

'Winged' Stone Shatters Windshield, Hurts Driver

A Tecumseh man was the victim of a flying stone as he was driving on Livernois road in Troy Township this morning.

James L. Armstrong, 51, had to be treated at St. Joseph Mercy Hospital for lacerations of three fingers on his right hand.

He told hospital officials his hand was cut when a stone flew up from the road and shattered his windshield. Armstrong said it appeard that a passing truck had struck the stone, causing it to be thrown back.

Mount Singgalang in central Sumatra gets 320 days of rain yearly.

Fenton Dinner Honors Cobo

Detroit Mayor Is Guest of Club at Village Community Center

FENTON — Absolutely devoid of any surface political implications was the capacity house dinner here last evening, honoring Mayor Albert E. Cobo of Detroit.

Under the sponsorship of the Fenton Economics Club, it nevertheless proved to be an admirable community kickoff for his campaign for the Republican nomination for Governor of Michigan.

The setting was quite ideal. Staged in Fenton's beautiful community house, given the village by the Rackhams, it had the background to provide a reminding touch of what is going on in Detroit's new civic center on a much larger scale.

Then there was Judge Ira B. Jayne, widely known Detroit jurist, native of Fenton, and intimate friend of the guest of honor. He served as toastmaster and reminisced in a manner that provided the foundation for the theme of the speaker.

That theme was an explanation of what can be accomplished when the people are given a chance to express themselves, and when the executive officer of a city "or state" pulls together with his legislative branch and works to an economic and not a political end.

Mayor Cobo in his talk never even remotely intimated that he is a candidate for anything, but none of the 260 diners went away without the impression that Michigan needs an atmosphere in its government somewhat akin to the kind which has accomplished so much for Detroit. He was presented with a buckskin coat "as an adjunct to the traveling he has ahead of him."

Previous to the dinner, officers of the club spent a good part of the late afternoon in escorting Cobo to the village's business places, where he personally greeted several hundred people.

In the words of one of Fenton's leading citizens, "Looks like this is the place where something new and quite unique in Michigan politics finds its birth."

Detroit Eyes Plan for Water Pipeline

(Continued From Page One)

Northeast Station, with a capacity of 180 million gallons a day, will be dedicated June 27. Cobo said yesterday part of the pipeline project near the pumping station could be started "almost immediately."

Gerald Remus, general manager of the Detroit Water Board, said yesterday the master plan for the city's water supply, created in 1924, now has run its course.

The pipeline plan is part of a new master plan, he said.

Remus added the Lake Huron project "will take a lot of study and planning on our part, and cooperation on the suburbs' part."

Cobo said the plan, at no additional cost to Detroit taxpayers, could provide suburbs with adequate water service cheaper than they themselves could provide it.

Officials said today the pipeline would also be regarded as a "reserve" for Detroit's water supply.

Detroit Nurse's Aide Held in Ring Switch

DETROIT (INS)—A 26-year-old former nurse's aide at Detroit Women's Hospital pleaded innocent yesterday and waived examination on a charge of stealing two rings from a patient.

Mrs. Florence McCoy told police that her rings, worth $300, were replaced with two cheap rings after she had given them to the nurse's aide, Mrs. Alice Shaw, for safekeeping. Police later found the rings in Mrs. Shaw's car.

Locate $90,000 of Brink's Loot

Routine Arrest Leads to Money Walled Up in Boston Cellar

BOSTON (AP)—A routine arrest in Baltimore has led to what the FBI calls the first sizable recovery of loot from the $1,218,000 Brink's robbery of more than six years ago.

* * *

Some $90,000 was found yesterday by FBI and Boston police behind false paneling in an office in the sub basement of a South End rooming house. Authorities said serial numbers check with those on the Brink's loot.

The find came within 18 hours of the arrest of Jordan Perry Jr. 31, a Boston stone mason and ex-convict, who was taken into custody after passing suspicious money in a Baltimore amusement park.

Two men were arrested in Boston, charged with being accessories after the fact of the Brink's robbery, the largest cash haul in the nation's criminal history.

They were identified as Edward Bennett, 36, of Weymouth, and John F. Buccelli, 41, of Brookline.

The FBI said Bennett was arrested as he arrived at the South End office. Buccelli, whom the FBI said it had shadowed in Bennett's company, was picked up a few blocks away.

Meanwhile, trial date for 10 men indicted as participants in the Brink's robbery was set for Aug. 6. The 10 were indicted — and eight of them arrested—last January.

The roundup of money began Sunday night when Perry cashed a ragged and moldy $10 bill in the amusement park. The park operator, suspicious, showed the bill to police.

Authorities looked up Perry and, they said, found more than $1,000, mostly in $5 and $10 bills, on his person. The bills, they said, "had a smell of mold and were brittle and brown with age."

Perry admitted having more money in his hotel room, officials said, and they found $3,770 hidden under a carpet. The bills were numbered in sequence, indicating robbery money, officials said. A check with the FBI showed it to be Brink's money.

Detroit Tourist Bureau Seeks Extra $62,000

DETROIT (AP) — A membership campaign to raise an additional $62,000 each year for the Detroit Convention and Tourist Bureau gets under way Wednesday.

* * *

Henry Tuttle, president of Michigan Consolidated Gas Co., will serve as chairman. The bureau is trying to increase its annual budget from $88,000 to $150,000 for expanded facilities.

The convention bureau eventually will promote and use the 42-million-dollar Convention and Exhibits Building which will be built shortly in Detroit's new Civic Center.

Ghost Engineer and Train Crew Are Unmasked

DETROIT (AP)—The engineer of a phantom train crew that spirited a diesel engine and string of box cars from under the noses of railroad yard hands has turned out to be a 16-year-old model train enthusiast. He gave himself up last night.

The boy, whom police identified only as a Detroit high school student, and his two "firemen" spent more than two hours highballing through a maze of complicated switch tracks early Sunday. They added nine extra box cars from three sidings before they brought the stolen diesel back to the West Side yard.

Railroad detectives knew of the theft but couldn't spot the culprits in the 20-mile run.

"I m a model train enthusiast," police quoted the youth as saying. "I used to hang around the Grand Trunk roundhouse in Pontiac, and got to know the engineers and a lot about the engines."

He told police he suggested to his pals it might be fun to swipe an engine.

"I knew how to operate it," he said, "and my friends who came along for the ride made good switchmen after I told them how to do it."

"We slipped out of the yard on the heels of another train," the youth said.

Police said the boy will be turned over to his parents to appear before juvenile authorities today. His "crew" will be picked up for questioning.

Edwards Sworn In as Michigan Justice

LANSING (AP) — Judge George Edwards of Wayne County Circuit Court was sworn in today as a justice of the State Supreme Court.

* * *

Edwards, at 41 the youngest justice ever to sit on the state's highest bench, was presented for the post - taking ceremonies by Gov. Williams who appointed him last month as successor to the late Justice Neil Reid of Mount Clemens.

A throng of friends, relatives and admirers who overflowed the court chamber into a corridor outside witnessed the brief but impressive ceremonies.

One of them was Edwards' father, introduced by Chief Justice John R. Dethmers as a practicing member of the bar in Houston, Tex., for 56 years.

He Got Trapped, Too

TALOGA, Okla. (AP)—"Fat" Furr isn't sure the cure is better than the trouble when it comes to catching chickenhouse prowlers. Furr set a trap and in the morning he found a skunk. He got his gun but as he pulled the trigger the skunk fired too.

Arsenic Killer Will Get Chair

Alabama Jurors Enter Death Penalty for Wife Who Poisoned Family

MONTGOMERY, Ala., (AP) — A hefty, auburn-haired waitress who killed her fourth husband with arsenic was sentenced last night to die in the electric chair.

Mrs. Rhonda Belle Martin, 49 and 170 pounds, admitted killing Claude C. Martin and five other members of her family, but she was tried only for the death of her fourth husband.

190 MINUTES

Her other victims were three daughters, her mother and another husband.

A jury of 12 men deliberated 3 hours and 10 minutes last night before convicting her of poisoning Martin after about a year of married life.

When the verdict was read, Mrs. Martin buried her head in her arms and sobbed.

The woman's attorney based his defense on a plea of insanity.

The prosecution countered that Mrs. Martin served arsenic in coffee to her husband in order to "collect some paltry amount of insurance and to get him out of the way so she could marry his son."

SENTENCE DELAYED

Eight months after Martin's death on April 27, 1951, Mrs. Martin married her stepson, Ronald C. Martin, 21 years her junior. He now lies in a veterans' hospital paralyzed by arsenic poisoning.

Ronald Martin's illness, for which Mrs. Martin is under indictment for attempted murder, touched off the investigation that brought to light the series of poisonings.

Under Alabama's automatic appeal law, last night's conviction will go to the Supreme Court. The sentence is postponed until the appeal is decided.

Solicitor William F. Thetford introduced evidence that Mrs. Martin collected $2,750 on three insurance policies soon after her husband's death.

18 Area Youths Start Army Life at Fort Wayne

Six Pontiac men were among the 18 Oakland County residents who left Monday for Detroit to be inducted into the Armed Services. Local Draft Boards 65 and 67 said today. The group reported to Ft. Wayne for processing.

John Salow, of 468 Harper St., led the city men departing from Board 65. The others were: Clayton Marsh Jr., of 35 Lorraine Court, Gene A. Smith, of 5655 Clinton River Dr., Robert E. Lynch, of 666 Lenox Ave., Charles R. Long, of 461 Montana Ave., and Henry Banguil Jr., of 274 Rockwell St.

The Board 67 inductees representing the outlying areas were led by Douglas W. G. Forrester, of Rochester. Others leaving from outside Pontiac were: Vincent E. Stock, of Farmington, Jack D. Osborne, of Milford, Thomas McNamara, of 1612 Parkway St., Waterford Township, Michael J. Carr, of Pinckney, and Roy L. Patterson, of Highland.

Also, Dennis P. Huff, of Keego Harbor, Harold E. Donaldson, of Highland, Gary L. MacKay, of Walled Lake, Robert G. Moore, of Wixom, David A. West, of Birmingham, and Louis B. Coryell Jr., of Oxford.

The group represented the regular county quota for the month of May.

Chaos on White Street —It Must Go Some Way!

CAMBRIDGE, Mass. (AP) — There's chaos on White Street. Only a block long, the street is intersected by the Cambridge-Somerville city line, and when Cambridge made it a one way street, going toward Somerville, it neglected to tell Somerville.

The new regulation went into effect yesterday and Somerville motorists bound for Cambridge soon found themselves going the wrong way on a one way street. Some turned around, jamming traffic. Others bulled their way through, collecting warnings from Cambridge police. And that's the way it stands today.

(ADVERTISEMENT)

Doctors Recommend

PORTER

(A Malt Beverage)

For Women Bearing And Nursing Children

PORTER is a malt beverage made of BARLEY and is therefore a vital aid to mother's diet. It gives mothers the extra minerals and vitamins they need to help assure the child of normal development.

For Loss of Appetite Run Down Condition

PORTER is also good for loss of appetite and a run-down condition. Drink a glass of PORTER twice a day. PORTER also increases your appetite. You can get Fort Pitt Old Shay PORTER at your beer, food store or tavern or call C. H. Nicholson, 2675 Orchard Lake Rd., Pontiac. Phone FEderal 2-8224.

THE BERRYS — By Carl Grubert



Tax Rate for 1956 Is Scheduled for Discussion by City Commission

A resolution establishing $13.70 per $1,000 of assessed valuation as the 1956 tax rate—the same as last year—is slated for possible passage by the City Commission tonight as they meet to tackle a 22-point agenda.

Acceptance of the resolution hinges on results of a public hearing and possible adoption of an amendment to the 1956 city appropriation ordinance. Both are slated on tonight's agenda.

The amendment involves allocations totaling $234,448.48 resulting from increased assessed valuations in the city. These will call for a slight revision of the estimated budget formulated earlier this year.

Slated for possible approval by the Commission is another resolution adjusting the assessment proportions and the city's share of financing sewers and water mains for side lots in Pontiac.

The proposal will result in 75 per cent of the first 150 feet of the side lot being paid for by the city while the owner will be assessed the remaining 25 per cent. Previously, the ratio was, 60 per cent assessment and 40 per cent city share.

After being deferred several times, the matter of uniform allowance for Pontiac policemen is expected to be settled at tonight's session. It begins at 8.

Other business will include the first reading of an ordinance to raise the pay of Municipal Court jurors to $4 a day, maximum under the present ordinance.

Another communication, from attorney Bernard Girard, regarding claims arising from the Feb. 17 gas explosion at the Leonard Gravitt residence, 179 W. Columbia Ave., also has a place on the agenda.

Public hearing and possible adoption of two ordinances to amend two sections of the city's building zone ordinance 941 are included.

The commissioners will hear about the bill of complaint against the city and Police Chief Herbert W. Straley regarding the city's ice cream peddling ordinance. The plaintiff is Sol Greenwald, 36, of Detroit.

A proposed charter amendment, which the voters will decide in November, regarding the residency of police and firemen in the city, will be presented by the city attorney.

Only three public improvement items, engineer estimates, are tapped for action tonight.

A warranty deed for lot 45 in assessor's plat 112 to be used for municipal parking purposes, is expected to be accepted by the commission.

The city clerk is scheduled to read the bids received for city owned property for sale.

Final action will be a resolution requesting the Michigan Department of Conservation grant parcels of land for public purposes.

Kentucky, Tennessee, North Carolina, Georgia, Alabama and Texas produce about 12 per cent of the nation's hogs.

Warrant for Murder Issued in Shooting

A warrant was issued yesterday charging R. D. Davis, 37, of 306 Howard McNeill street with the first degree murder of his neighbor following an argument during a party Saturday night.

Jimmie L. Fields was shot four times in front of his apartment at 320 Howard McNeill street, and died in Pontiac General Hospital.

Upon arraignment yesterday, Davis was remanded to Oakland County Jail without bond. Pontiac Municipal Judge Cecil McCallum scheduled a requested examination for June 13.

Dances to Bankruptcy

PEORIA, Ill. (AP)—In a bankruptcy petition filed in Federal Court by Paul G. King, he listed his biggest liability as $1,368 owed for lessons to a school of dancing. He incurred his dancing debt sometime in 1953.

CRUISE THE Great Lakes
AMERICA'S WATER WONDERLAND
for 7 glorious days
S.S. NORTH AMERICAN
S.S. SOUTH AMERICAN
From Chicago, Detroit, Cleveland, Buffalo or Duluth. An exciting vacation of fun, rest, relaxation, dancing, sun bathing, new friends, fine food and visits to interesting ports.
7 DAYS from $154.50—from ANY PORT
5 DAYS from $129.50 • 2 DAYS from $39.50 from DETROIT ONLY
Rates plus tax. Include entertainment, meals, berth in OUTSIDE cabin.
GEORGIAN BAY LINE
FT. OF WOODWARD AVE. • DETROIT 26, MICH. • TEL.: WO 3-6700

LADIES, ESPECIALLY, love this handling!



Buick Super 4-Passenger 4-Door Riviera

IF THERE was ever a "big, strong, silent type" in automobiles that a lady can lace round her little finger—this brawny beauty is certainly it.

It's a '56 Buick—with a sweet new Safety Power Steering†—and it's a happy dream to handle.

You park it—even in tight places—with hardly more effort than a flick of two fingers.

You guide it through traffic with the consummate ease of a caress—and nothing will prove that to you more vividly than an actual sampling at the wheel.

But blissful new steering is just the start of wonderful new things in this buoyant and beautifully balanced two-ton Buick for 1956.

You'll have to try the great new ride that cradles you here in a soft and sure-footed road hold—that heightens your safety with a new and almost uncanny "sense of direction."

You'll have to try the instant response of great new power that comes from a new and mighty 322-cubic-inch V8 engine.

And you'll most certainly have to sample the simplicity and the spectacular command that are yours with Buick's advanced new Variable Pitch Dynaflow.*

With just a toe-touch, you silk your way to the smoothest travel yet.

With just a toe-touch, you get a brisk new getaway response and liquid-smooth cruising pace for all your normal driving—plus better gas mileage on top of it all.

And when you go beyond the toe-touch—when you floor the pedal and switch the pitch for safety's sake—you get the smoothest, the most modern and the most thrilling surge of safety acceleration in the land today.

So what's left to tell?

Except the story of high-fashion luxury (which you can *see* for yourself)—and the story on low, low prices (which will sound sweet to your ears)—when you come in for a sampling.

Will you do just that soon—maybe this week?

†*Standard on Roadmaster and Super, optional at extra cost on other Series.*

**New Advanced Variable Pitch Dynaflow is the only Dynaflow Buick builds today. It is standard on Roadmaster, Super and Century—optional at modest extra cost on the Special.*

AIRCONDITIONING at a COOL NEW LOW PRICE
It cools, filters, dehumidifies. Get 4-Season Comfort in your new Buick with genuine FRIGIDAIRE CONDITIONING

Best Buick Yet

SEE JACKIE GLEASON ON TV Every Saturday Evening

WHEN BETTER AUTOMOBILES ARE BUILT BUICK WILL BUILD THEM

OLIVER MOTOR SALES, INC.
210 Orchard Lake Avenue Pontiac, Michigan Phone FE 2-9101

Remember That SIMMS is Pontiac's Bargain Store . . . Here's Another Adv-Full of Typical SUPER SPECIALS on Sale Tomorrow — 9 a.m. to 6 p.m.

—WEDNESDAY ONLY!

Bold and Colorful DIAMOND PATTERNS

22x44-Inch Bath Towels

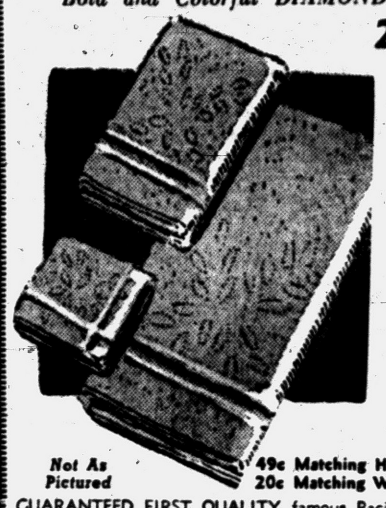

75c Values

39c

3 for $1

Not As Pictured

49c Matching HAND TOWEL 29c
20c Matching WASH CLOTHS.....10c

GUARANTEED FIRST QUALITY famous Pacific Supersorb towels in bold, colorful diamond patterns. Choice of blue, pink or gold colors. Buy all you need at this extra low price.

Ideal for Porches—Basements—Sun Porches— Patios

FIBRE RUGS

27x48 INCHES

38c

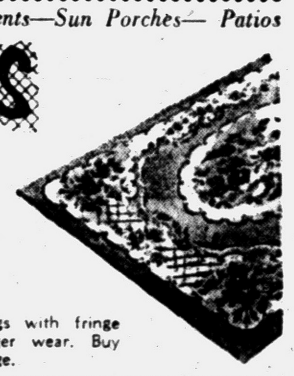

Colorful designs, fibre straw rugs with fringe edges, double stitched for longer wear. Buy enough for your home and cottage.

2nd FLOOR SPECIALS

WASHABLE FIBRE—Complete with Roller

Window Shades

WHITE - IVORY - TAN

Regular $1 Value

68c



Cut any width to 36-inches. Fully washable shades stay pliable, protects against dampness. Strong Kraft-paper base.

Galvanized ¾-Inch STEEL TUBING 2-Pc. Clip-Top Clothes Prop

$1.00 Value

68¢

Full 7½-foot length, V-clip line holder, rubber tipped.

TWO PIECES Jointed sections, easy to take apart for storage.



Newest Improved Model

Weed Kill Gun

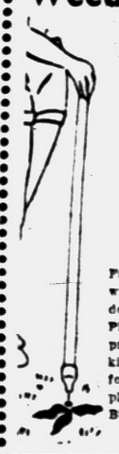

Regular $1.95 Value

99c

Limit 1 to Person

Famous Weed-Killer gun with famous 'One-Shot' does the job principle. Place plunger on weed—press, release — weed killer does the rest. Ideal for dandelions, thistles, plantain & other weeds. Built for service.

BABY NEEDS

Protect Baby on Porches—Stairways, Etc.

E-X-P-A-N-D-I-N-G Baby Gate

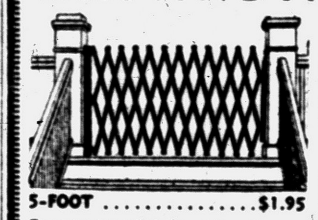

3-FOOT SIZE 1.49

5-FOOT $1.95
7-FOOT $2.79
9-FOOT $2.95

Easy to install baby gates give complete protection on porches, stairways, playrooms, etc. Smoothly sanded hardwood gates at these low prices.



FOLDS FOR STORING



Glider Swing Exerciser Keeps Baby Amused and Safe

WELSH Playmate Swing Chair

$7.95 Value

Tubular chrome frame, washable vinyl arm rests. Play beads and toy tray. Gentle action.

6.44



Heavy Embossed Plastic

Diaper Bags

$2.00 Value

Zipper top, sturdy shoulder strap, fully insulated and waterproof. Choice of pastel colors.

97c



Fitted Tight—Combed Cotton

Fitted Crib Sheet

$1.19 Value

Sanforized, fits all standard crib mattresses.

77c

SIMMS BROTHERS

98 N. Saginaw St. —3 Floors of Bargains



Big Boy Blues

By DAMON RUNYON

I'm sitting in Mindy's restaurant which is vacant except for about three characters when in busts a large soldier shouting "Hello, hello, hello, hello" who turns out to be none other than West Side Willie who is formerly a ticket speculator on Broadway. He tells me he is in town with a new Army show "Gee Eyes" which opens this week on the big street. Seems Willie's commanding officer sends him from the desert to join the show because of his former connection with show business and he gets an old pal who makes him ticket taker at the door on account of because West Side Willie's connection with show business ain't been strictly legit. Then Willie says . . . .

(PART TWO)

"I become a terrific ticket taker. In fact," he says, "I am known as the Eisenhower of the front door. Furthermore, this assignment come to me in nick of time because my original outfit is sent to Europe where I understand the victuals are even worse than they are in camp and there is practically no hotel life for an enlisted man."

* * *

"Willie," I say, "I am glad to see you again and I congratulate you on your military career and hope and trust you do not sustain any wounds such as tearing off a hangnail by mistake for the stub of a ticket some night. I am sure that your engagement on Broadway will be most auspicious."

REMEMBER BIG BOY BLUES?

"Thanks," Willie says, "but we are all nervous and worried over a situation that developes here. Do you remember Johnny Blues? The one they call Big Boy Blues?"

* * *

"Why, certainly," I say. "I remember him as well as if he is my brother only I am thankful such is not the case."

"Do you know Big Boy Blues has a son?" Willie says.

* * *

"Yes," I say, "I know it. They call him Little Boy Blues."

"Well," Willie says, "Little Boy Blues is the star of our show. He is the greatest thing in it. He slays the customers. He is wonderful."

* * *

"Why, Willie," I say, "I am glad to hear this news. I not only remember Big Boy Blues but come to think of it I remember his ever-loving sheriff who is the mamma of Little Boy Blues, I hope. If he has any talent it must come from her because the only talent Big Boy Blues ever has that I recall is that he can crush a human skull with one blow of his fist even though the skull belongs to a copper.

DRESSES AS A DAME

"In fact," I say, " recall the night he performs this feat on a copper by the name of Caswell. I seem to remember that Caswell is in Polyclinic hospital for eight weeks but he finally recovers and is now a captain."

"Listen," Willie says. "Little Boy Blues appears in our show as a female ballet dancer. He dresses as a dame in a short skirt and one thing and another."

* * *

Well, at this I am slightly horrified as I can see what West Side Willie has in mind. I can see that it is going to be a great shock to Big Boy Blues if he learns of the matter because it is only about a year back that he is along Broadway bragging about his son being in the Army and stating that Little Boy will undoubtedly destroy a large number of the enemy single-handed.

IN ATTIRE OF A DOLL

Naturally, everybody agrees with him as Big Boy Blues strongly disapproves of anyone not agreeing with him and it is plain to be seen that after putting his son away as a destroyer he is apt to be displeased when he finds Little Boy is not only a ballet dancer but one is the attire of a doll and I so state to West Side Willie.

* * *

"Yes," Willie says, "that is exactly what we fear. We fear Big Boy will be so vexed he will tear the theatre down stone by stone and maybe peg the stones at us. However, it is our information from Little Boy's mamma that Big Boy thinks his son is somewhere overseas and has no idea he is in our show and it is our hope that he does not hear of it until after opening night anyway.

* * *

"Then," Willie says, "we expect to be rolling so good that we can replace Little Boy if necessary, but," he says, "we positively need him for the first night because he is the best thing in the show by seven or eight lengths and it is a great pity we dast not give him some advance publicity.

* * *

Well, I will bid you good night as I must catch myself a few snores. Our company gets into Grand Central at noon and I wish to be there to meet it."

HE IS A CRUDE CHARACTER

Then Willie takes his departure and I remain sitting there awhile thinking of what a great surprise it is to Broadway years ago when Big Boy Blues hauls off and marries a small canape by the name of Miss Rosie Flynn who is singing in the old Golden Slipper Club in West Forty-eighth Street and how Bookie Bon goes around offering to lay plenty of 9 to 5 that Big Boy gives her at least two broken arms inside of two weeks and finding no takers as Big Boy is known to one and all as a crude character.

He is at least six feet three inches high and he weighs anyway 220 pounds and he has a loud voice that causes parties four blocks away to tremble when he lets it out and he has a record at police headquarters that consists mainly of mayhem.

He is a doorman and a bouncer at the Golden Slipper when I first know him but one day he climbs on the seat of a stray truck and drives it off and the next thing anybody knows he has one of the largest trucking businesses in the city.

(To Be Continued)

Copyright, 1945, by the Chase Manhattan Bank as executor and trustee of the Damon Runyan Estate. Distributed by King Features Syndicate. All rights reserved.

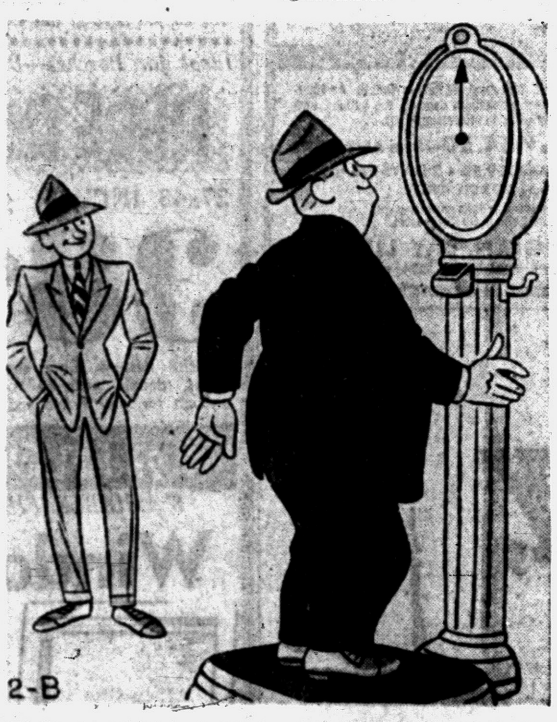

Big Boy is at least six feet three and weighs anyway 220 pounds.

(Advertisement)

Husbands! Wives!

Get Pep, Vim; Feel Younger

Thousands of couples are weak, worn-out, exhausted just because body lacks iron. For new younger feeling after 40, try Ostrex Tonic Tablets. Contain iron for pep; supplement does vitamins B_1 and B_2. In a single day Ostrex supplies as much iron as 10 dozen raw oysters, 4 lbs. of liver or 10 lbs. of beef. 7-day "get-acquainted" size costs little. Or get Economy size and save $1.45. At all druggists.

Mollet Expects Confidence Vote

Single Ballot to Decide Fate of French Regime; Red Choice Crucial

PARIS (AP)—Observers predicted Premier Guy Mollet would win a vote of confidence today in the National Assembly, winding up a three-day debate keyed to France's policy in rebellious Algeria.

* * *

Instead of separate ballots on Algeria and each major phase of the Cabinet's program, the Socialist Premier called for one vote endorsing—or rejecting—his entire government policy. This strategy faced many assemblymen, particularly Communists and extreme right-wingers, with difficult choices.

UNDECIDED REDS

The Communists were still undecided early today what stand to take.

They wanted to support Mollet to further their own aims of an eventual Socialist-Communist alliance. But they have organized grassroots fights throughout the nation against Mollet's policy of suppressing the Algerian rebellion with ever-increasing military force. A Red vote that implied approval of the Algerian policy would be a glaring contradiction.

Conversely right-wingers approve the strict Algerian measures but object to Mollet's concessions to Tunisia and Morocco as those two former protectorates move toward independence. They undoubtedly would vote against the Premier if the issue was narrowed to Tunisia and Morocco.

Finance Minister Paul Ramadier told Parliament yesterday it would have to raise a quarter of a billion dollars in new taxes to support the massive campaign in Algeria. France has upwards of 350,000 troops there.

He's Not Impressed

HUNTINGTON, W.Va. (AP) — A marbles champion of 75 years ago wasn't awed by the way "these modern boys play marbles." G. H. Ogden, 87, of Ahsland, Ky., came across the state line to see a mibs tournament. Comment: "There was a time when I could give them a battle, and I could beat them, too."



HAROLD R. DAVIS

Optimist Club of City Elects New Officers

New officers have been elected by the Pontiac Optimist Club. Heading the slate as president is Harold R. Davis.

* * *

G. L. Herrington and Buhl Burt are vice presidents; Ralph Thorpe, secretary-treasurer; and Dr. Ernest F. Denne, sergeant at arms.

The board of directors is composed of Tom Hruska, Don Henry, Leon Bigger, Pat Schooley, Gerard Stark, and immediate past president Dave Ewalt.

Hickenlooper Victor in Iowa Primaries

DES MOINES, Iowa (AP) — U.S. Sen. B. B. Hickenlooper, 59, seeking a third term as a backer of and flexible farm price supports, won Republican renomination with ease in yesterday's primary election.

* * *

Although indications were that the total vote would be lighter than usual for a presidential year, the Democrats polled more than 100,000 votes for the first time in a decade.

* * *

On the basis of the senatorial results, however, the Republicans cast about 68 per cent and the Democrats about 32 per cent of the total vote.

* * *

Hickenlooper's opponent was Atty. Gen. Dayton Countryman, 38, who campaigned for high rigid price supports. He counted on heavy backing from the southwest Iowa drought section and the membership of the new National Farmers Organization, which was founded there.

* * *

But Countryman won only 2 of the 27 counties in the drought area.

Here's the Final Tally on Florida Primary Vote

TALLAHASSEE, Fla. (AP)—Adlai Stevenson won the May 29 Florida Democratic victory over Estes Kefauver by a tight 13,736-vote margin.

Complete returns tabulated by the secretary of state's office yesterday gave Stevenson 230,285 and Kefauver 216,549.

Stevenson wound up with 22 of the state's delegates to the Democratic National Convention. Kefauver won six.

There are about 500,000 eating places in the U. S.

24-Hour Ambulance Service



OXYGEN EQUIPPED . TRAINED ATTENDANTS
SPLINTS AND FIRST AID EQUIPMENT

Huntoon Funeral Home
79 OAKLAND AVE.

Take it from your independent local agent *(or broker)*



"The North America HOMEOWNERS POLICY is the best insurance protection for your home" (TENANTS POLICY for renters)



Whether you own or rent this is the new way and the modern way to get essential insurance to protect your home and personal possessions. North America, the country's oldest and strongest stock fire and marine insurance company, originated this packaged policy to furnish the quality protection homeowners and renters need in one simple policy instead of many. You have only one premium to pay, one policy to keep track of.

The policy covers your home and other structures on the ground (if you own), your household goods and personal property. It also includes liability and additional living expenses due to loss or damage. All this protection costs much less than you'd pay to get it in separate policies.

And here's another worthwhile benefit: — you get extra value with your North America policy, and 'on-the-spot' personal service from your North America agent. He's an independent local businessman, trained to protect your welfare. You can change over any time—from several policies to one packaged policy—and get credit. Arrange it today—call the North America agent or your broker.

Packaged protection covering: Fire Theft Liability Lightning Glass Wind Explosion Hail Riot Vehicle/Aircraft Damage Vandalism Smoke

NORTH AMERICA COMPANIES
Protect what you have®
Insurance Company of North America
Indemnity Insurance Company of North America
Philadelphia Fire and Marine Insurance Company
Philadelphia

Don't miss DAVE GARROWAY'S "TODAY"

SAVE AT LEAST 20%

and more and combine all your essential property and liability insurance in a

single, simplified, packaged Policy

- The Homeowners Policy—for people who own their homes.
- The Tenants Policy—for people who rent a house *or* apartment.

Don't be satisfied with any coverage that's *less* broad! Investigate today—you don't have to wait until present policies expire. Simplify *your* insurance and save. Call or see—

Call FE 5-8172
LAZELLE AGENCY, INC.
504 PONTIAC STATE BANK BLDG.

WE STAND BETWEEN YOU AND LOSS

TAKE IT FROM:
THATCHER, PATTERSON, WERNET
INSURANCE
COMMUNITY NATIONAL BANK BLDG.
FE 2-9224

Gives you more to enjoy

- Quality Tobacco
- Real Filtration
- Full King Size

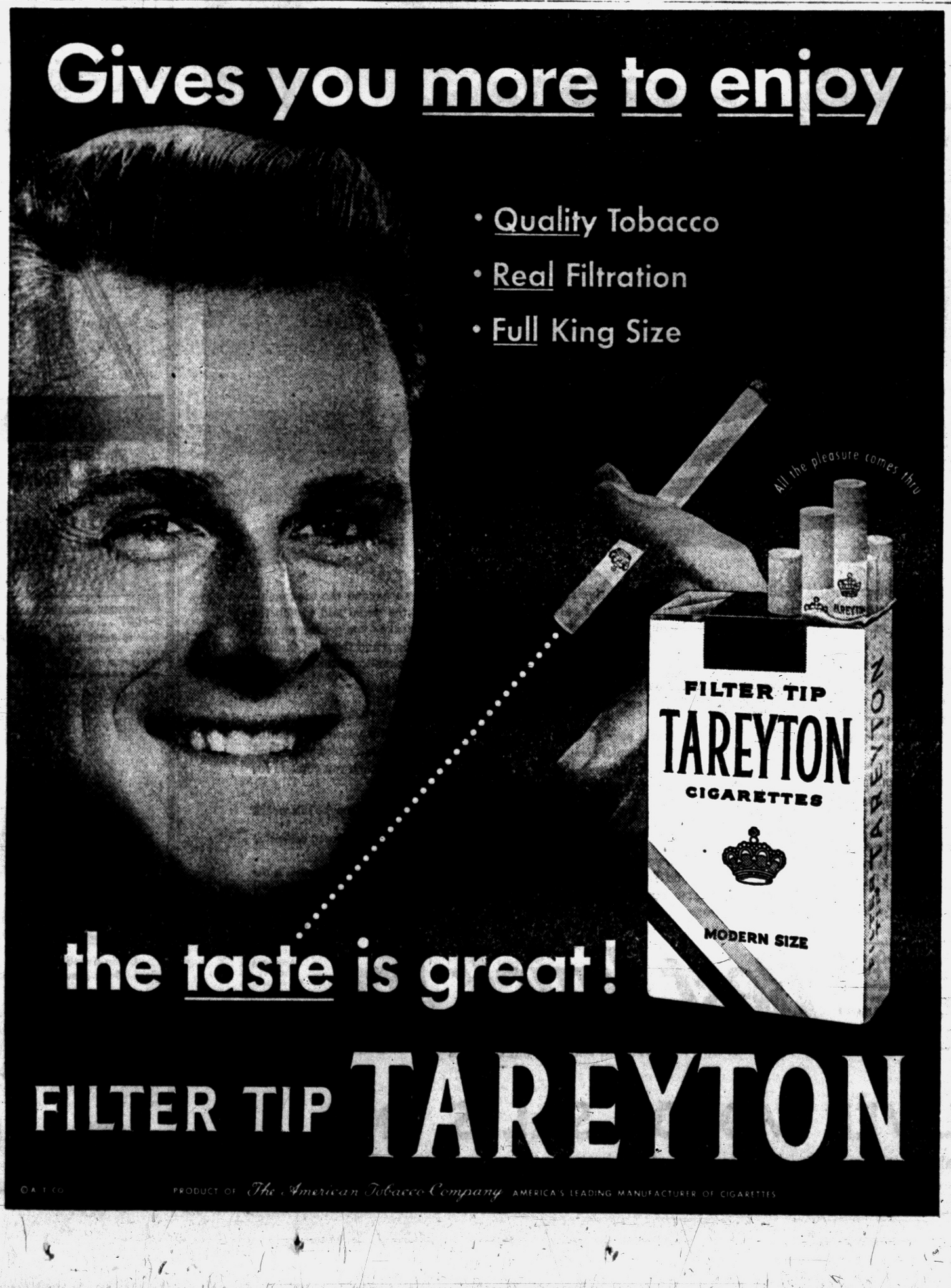

the taste is great!

FILTER TIP TAREYTON

O.A.T. CO. PRODUCT OF The American Tobacco Company AMERICA'S LEADING MANUFACTURER OF CIGARETTES

Ancient Egypt Had Reservoirs

Amenemhet II Ordered First Irrigation Project Known to History

WASHINGTON — Nearly 40 centuries ago, rulers of Egypt established Nile reservoirs and water systems that were forerunners of the great river-taming projects of modern times.

* * *

One of these rulers was Amenemhet III, whose Hawara Pyramid—in the Faiyum region some 60 miles southwest of Cairo—has recently yielded new relics of gold, silver and alabaster linked with the progressive and prosperous era of the XIIth Dynasty.

Amenemhet III was the last of the great pharaohs of the Middle Empire family that held power from about 2,000 to 1790 B.C., says the National Geographic Society. Like his predecessors, he was noted for monument building and encouragement of the arts. He carried on profitable trade with his neighbors and worked Sinai's copper and turquoise mines.

But he is perhaps best known for irrigating and reclaiming land in the Faiyum, where fertility then —as now — was possible only through efficient use of Nile waters.

PREVENTED FLOODS

The Greek historian, Diodorus, who visited Egypt in the first century B. C., credited Amenempet III with creating a remarkable canal-and-dam system in the Faiyum, and even with digging the oasis' big Lake Moeris, now called Qarun.

The lake was made "to accommodate superfluous water," Diodorus wrote, "so that the river should neither . . . flood the land unseasonably . . nor, by rising less than was advantageous, damage crops by lack of water."

The achievement cost "incredible toil," the Greek traveler commented. "Who, on estimating the greatness of the construction, would not reasonably ask how many tens of thousands of men must have been employed and how many years they took? . . . No one can adequately commend the king's design, which brings such advantage to all the dwellers in Egypt."

* * *

Now in ruins, the vast, sprawling complex of Faiyum buildings include the crumbled Hawara Pyramid. One of two memorial structures that King Amenemhet raised to himself, the Hawara mortuary temple is blieved to be the one in which the ruler's body actually rested.

Curiously, Amenemhet's irrigation works have helped destroy his tomb, and perhaps the mummified princess. Both Petrie and current investigators found the pyramid's burial chambers flooded with waters seeping in from old Lake Moeris.

2 Youths Stand Mute on Charges of Rape

Two youths charged with the statutory rape of a 14-year-old girl March 14 in Birmingham stood mute yesterday on arraignment in Oakland County Circuit Court.

Lawrence A. McDaniel, a juvenile, and Thomas Trisler, of Royal Oak, are in jail awaiting trial under $5,000 bonds. Judge Frank L. Doty entered pleas of innocent for the pair.

Juvenile court authorities waived jurisdiction over McDaniel before his circuit court appearance.

Enters Plea of Guilty to Breakin of School

Charged with the nighttime breakin May 26 of Lincoln Junior High School in Pontiac, James O. Vandever of 697 W. Kennett Rd. pleaded guilty yesterday at his arraignment in Oakland County Circuit Court.

Judge Frank L. Doty, who will sentence Vandever June 11, returned him to Oakland County Jail under bond of $1,000.

Guilty Plea Entered to Delinquency Charge

Charged with the statutory rape April 12 of a 15-yera-old girl in Addison Township Paul A. Donnelly yesterday pleaded guilty to a lesser count of contributing to the delinquency of a minor.

Donnelly, who had stood mute at his arraignment in Oakland County Circuit Court, had his bond of $1,000 continued by Judge Frank L. Doty. He will be sentenced June 11.

(Advertisement)

Piles No Longer A Problem

If they are the bleeding kind, suffer no longer

Medical research has developed a miracle medicine called RECTORAL. It does away with the continual use of old-fashioned ointments, suppositories, injections, etc., that give little, if any, even temporary relief. RECTORAL has a tendency to shrink the piles and usually in a few days, the bleeding, soreness, irritation and pain start to disappear and in a few days more are completely gone. Thousands of sufferers have used this remarkable medicine and have never had any further trouble, even years afterwards. Many of these people had been advised that only an expensive and painful operation would help them. Why suffer any longer? Get well NOW! Stay well! Get a bottle of RECTORAL today at

Kinsel's; Simms; Thrifty; J-V; Hallman Quality; Lou's Drug; Keego Drug, Keego Drug; Dunseith; Cole's; Furtney; Rule; Harbor, Aris, Drayton Plains,



"GOOD FRIENDS"—As part of their scout work to win Webelow Badges this month, these scouts raised money to purchase the framed picture above for boys their ages at Pontiac State Hospital. Members of Den 4, Pack 9 of Webster School, they collected old newspapers and coat hangers for part of the money and performed housework for the rest. The picture, appropriately entitled "Good Friends," will hang as a gift in the lounge of the boys' quarters in the hospital. Left to right above are: Richard Taylor, Harold Davies, Richard Levine, Gary Giddings, James Forman and Terrence Springer.

Pontiac Press Photo

Island-Claiming Starts Confusion

Everybody Now Wants 'Freedomland'

MANILA (AP)—President Ramon Magsaysay warned his Foreign Office today to step warily in the international dispute boiling over a Filipino citizen's claim to an island domain in the South China Sea.

Nationalist and Red China and South Viet Nam all are shouting their claims to the group of 100 or more islands, reefs and sandbars lying about half way between the Philippines and Indochina.

Tomas Cloma, a former newsman who heads a nautical school, touched off the fireworks when he explored some of the islands in March and claimed them May 21 "by right of discovery and occupancy as a result of abandonment."

* * *

Cloma says he has landed 29 men on the islands, which he calls "Freedomland," and will send out another expedition later this week to supply them. The otherwise uninhabited islands, many of them located in uncharted and dangerous waters, are a potentially rich fishing area.

Cloma distributed a "declaration of status" to the foreign diplomatic missions. In it, he claimed rights over the island group until it is "formally annex by any government."

Magsaysay advised his foreign minister, Carlos P. Garcia, to "study carefully" the claim "in view of the international complications." A high official said it is "unlikely the Philippine government will claim the islands."

"They are not worth the trouble and the risk involved in clashing with other governments," he explained.

"Since we can not afford to fortify the islands or turn them into a communications center, they will be of little use to us."

* * *

During World War II Japan used Spratly island, one of the group, as a submarine base. Nationalist China stationed a garrison in the islands for a time after the war. France claimed Spratly before the war but apparently has lost interest.

Transit Worker Is Fired Because He Grew Beard

ATLANTA (AP)—A former transit operator who claimed he was fired because he grew a beard filed a $25,000 damage suit against the Atlanta transit system and Amalgamated Street Car Local Union No. 732.

Gerald F. Barnes charged in a court suit that his civil rights were violated when he was discharged April 23 because, he said, he exercised his constitutional right to "have and enjoy chin whiskers."

The transit firm's reason for Barnes' discharge, according to the suit, was "conduct disturbing to discipline and harmony in our operating force and as a result he was given a direct order which he willfully disobeyed."

Insure With Agencies Displaying This Emblem

Frank A. Aanderson Agency	Daniels Agency	Thatcher-Patterson Wernet
Austin-Norvell Agency	Wm. W. Donaldson Agency	W. A. Pollock
Crawford-Dawe-Grove Agency	H. W. Huttenlocher Agency	Noyce W. Strait
Baker & Hansen	Maynard Johnson	Wilkinson Agency
Brummett-Lincicome, Inc.	Lazelle Agency, Inc.	J. L. Van Wagoner Agency, Inc.
	J. Clifford Metty	

Pontiac Association of Insurance Agents



TYPEWRITERS

• Rented • Sold
• Exchanged • Repaired

MITCHELL Typewriter and OFFICE EQUIPMENT CO.
Pontiac's Own Typewriter Store
STATIONERS • BUSINESS OUTFITTERS
123 North Saginaw St. Phone FE 2-4831

Waite's is tops

4 Ways to Buy at Waite's!
- Triple "C" Account!
- 30-Day Charge!
- 30-60-90-Day Charge!
- Deferred Charge!



101-Pc. Dinnerware Service for 12 in American Beauty Rose, Pine Cone and Wildflower Patterns

Enhance your table with these fine patterns the year 'round! This exceptional buy in wanted 101-pc. dinnerware that will give you pleasure for many years to come! Three favorite patterns to choose . . . plus an extra bonus of 6 additional cups and a beverage pot! Hurry in today and save.

29.95

Your choice of 3 Rich Patterns!

Waite's China Center—Fifth Floor

more life—more power
MORE STARTS
GRANT POLAR KING

DAVIS TEXACO SERVICE
525 Elizabeth Lake Rd., Pontiac, Mich.

NIGHT RACING
WEDNESDAY June 6th
Old Model Stock Cars
Time Trials — 7:00 P. M.
1st Race — 8:30 P. M.
PONTIAC M-59 SPEEDWAY
3 Miles West of Airport

Waite's is tops

new safe All-in-One capsule discovery for

easy reducing



science now helps you take off your fat while you eat the foods you choose

Do you like sweets, candy, cake, butter, gravy, potatoes? Have you tried one thing after another to reduce, spent dollar after dollar for pills and tablets and in spite of everything you've tried you're still too fat? Well, be as skeptical as you like, but NOW, right NOW, there's a wonderful new kind of capsule that helps you take off pounds and inches of ugly fat safely, quickly and so much easier you hardly know what's happening. You don't suffer starvation dieting hunger, you take no drugs, you don't exercise. In fact, you don't even diet one bit more than you want to, because you automatically eat less and here's why . . .

counteracts hunger

Just recently a well known scientist perfected a new tiny capsule that combines not one but ALL THE RECOGNIZED proven aids to reducing. It combines the vitamins and minerals often lost when cutting off fattening foods containing these needed vitamins and minerals. It combines the vegetable cellulose that has no calories, yet expands when it absorbs water, thereby helping give the feeling of a full contented stomach. In fact, these tiny capsules are so packed with vitamins and minerals, protein and non-caloric filling food, they actually equal and exceed many a meal.

fat goes fast

You'll be surprised at the fat you lose the first week, the inches that disappear the first month. No hunger, no strict dieting, no drugs, no exercise. And the cost is absolutely nothing unless you grow slim, more youthful looking, more active and enjoy better health.

$2.98
90 Capsules
Economy Size, 180 Capsules $5.60



We certify that ALL-IN-ONE CAPSULES are entirely safe for human consumption
Signed:
Paul W. Stukenborry, Director
American Research and Testing Laboratories, Chicago, Illinois
© 1956 BY STATE PHARMACAL CO.

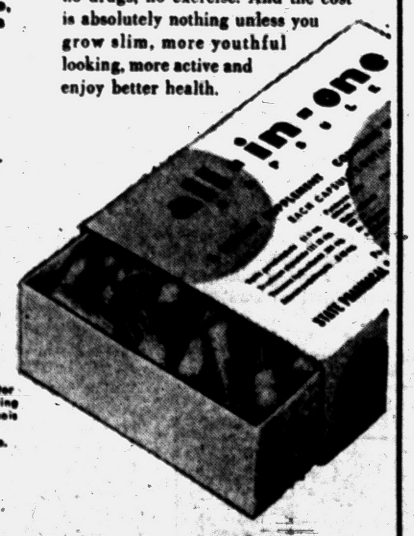

Waite's Cosmetics—Street Floor

SALE save 4.96 on a reg. 14.95 value in a rust-resisting

20-Straight Line KamKap Folding Dryer

• Parallel lines for greater circulation!

9.99

• Revolving post with ground box withstands 60 mile winds!



• Holds up to 20 full size sheets neatly and safely!

• Galvanized rust-resistant steel structure!

• No pins needed to lock or hold arms in place!

We at Waite's are boasting the largest assortment of dryers at the lowest prices we've ever offered. You save almost $5 on this deluxe 20-line dryer that automatically opens and closes. Save on a regularly 22.95 26-straight line dryer.....12.99
Save on a regularly 22.95 20-straight line dryer—aluminum clad steel 13.99

Waite's Housewares—Fifth Floor



save 96c on heavy 16-gauge rugged 1½-inch

All Steel Clothes Line Posts

Regularly 3.95 each!

2.99 each

Easily assembled with just two bolts, complete with ground socket (sets in cement) to prevent post from rusting . . . outlasts many other models. Easily supports 100 feet of wet wash. Posts come with four hooks for lines. Attractive two-tone red and green colors. Reg. 12.95 a pair. 2-inch Posts $9.99. Save today!

Waite's Housewares—Fifth Floor

Sale

save 3.96 on regularly 7.95 washable and colorfast

Homespun-Chair Throws

3.99



• Two rich & lovely patterns!

• Deeply fringed trims with knotted detailing!

• Matching 60"x104" Couch Thows 5.99

Come in today for needed protection from harmful wear on your expensive upholstery. Save on your favorite pieces from daily wear especially while watching TV. Luxuriously homespun for rich accents! Three ways to use—as a bedspread or as drapes.

Waite's Draperies—Fourth Floor

THE PONTIAC PRESS

Trade Mark Pontiac 12, Michigan Daily Except Sunday

Published from The Pontiac Press Building

Harold A. Fitzgerald President and Publisher

Horace P. Brooks, Executive Vice President and Advertising Director
Howard H. Fitzgerald II, Vice President and Business Manager
Russell Bassett, Treasurer and General Advertising Manager
Earl M. Treadwell, Circulation Director
John W. Fitzgerald, Secretary and Editor
John A. Riley, Promotion Manager
Robert B. Tate, Managing Editor
W. Charles Perkins, Retail Advertising Mgr.
George C. Inman, Classified Manager

Entered at Post Office, Pontiac, as second class matter

MEMBER OF THE ASSOCIATED PRESS

The Associated Press is entitled exclusively to the use for republication of all local news printed in this newspaper as well as all AP news dispatches.

The Pontiac Press is delivered by carrier for 40 cents a week; where carrier service is not available by mail in Oakland, Genesee, Livingston, Macomb, Lapeer and Washtenaw Counties it is $12.00 a year; elsewhere in Michigan and all other places in the United States $20.00 a year. All mail subscriptions payable in advance. Phone Pontiac FE 2-8181.

MEMBER OF AUDIT BUREAU OF CIRCULATIONS

TUESDAY, JUNE 5, 1956

Oakland Trio Learns High Cost of Crime

Three Hazel Park youths have good reason to be thankful that Auglaize County, Ohio, authorities could find legal reason for arraigning them on a charge of second degree murder.

If it hadn't been for this move agreed upon by County Prosecutor George Monahan and Judge Koenig, the trio now might be awaiting trial on a first degree murder charge. Conviction would bring mandatory sentences of death in the electric chair.

★ ★ ★

Instead, they were allowed to plead guilty to a second degree murder charge in the holdup slaying of a Wapakoneta, Ohio, tavern owner. Judge Koenig immediately sentenced all three to life imprisonment.

There is a powerful lesson for all youths in the plight of these three young men. Even if they qualify for parole in ten years, they are paying a terrible price for their brief experiment with crime. Not only have they forfeited the good names they once had, but at least ten of the most precious years of their young lives.

★ ★ ★

Certainly Bernard R. Harris, who fired the fatal shot, Willie R. Thomas and James D. Thornton are living proof that crime doesn't pay.

Pravda's Editor Named Successor to Molotov

V. M. Molotov no longer is Russia's foreign minister.

The resignation of this obdurate Old Bolshevik normally would be something to cheer about. That is, it would be good news if it portends any improvement in Russia's foreign policy or that the new foreign minister promises to be any improvement.

★ ★ ★

Dimitri Shepilov goes to the foreign office from the editorship of the Communist Party's official newspaper, *Pravda*. In that post which he had held since December, 1952, he was the party's master propagandist. As foreign minister the scope of his propaganda operations will become worldwide.

Nothing can be taken for granted about Soviet government changes. Yet there is evidence that Molotov's resignation was forced. There also are hints that he eventually may succeed the aging Kliment T. Voroshilov as president of the U.S.S.R.

★ ★ ★

Finally, there is ample room for suspicion that Molotov's ouster was carefully timed as a sop to Marshal Tito, now visiting Moscow. Certainly Messrs. Khrushchev, Bulganin et al are going all out to rewin the goodwill of the Yugoslav dictator. The Marshal, of course, never will forget that it was Stalin and Molotov who drummed him out of the Cominform as a deviationist in 1948.

★ ★ ★

As for the new foreign minister, Shepilov, he is a protege of Khrushchev and a bitter critic of of the United States. As we see it, nothing in this shift at the foreign office makes it any safer to trust Russian foreign policy than it ever was.

"Red China boasts that she doesn't impose an income tax on her citizens."—Press report. And nobody tries to extract blood from a turnip.

Jesse H. Jones

With the death of Jesse H. Jones the Nation lost an outstanding citizen who had made himself a unique niche in U.S. financial history.

Jones, a native of Tennessee, was a rarity among Texas multimillionaires in that oil had played no part in the building of his $100,000,000 fortune. Although he had only a fifth grade education, his success story began when he started a lumberyard on borrowed capital.

★ ★ ★

Over the years his interests expanded rapidly. Not only was he the publisher of the Houston *Chronicle*, but he owned 36 of that city's largest and most important buildings, including three of its best hotels.

It is part of our history that Jones' great financial ability attracted the attention of three Presidents—Woodrow Wilson, Herbert Hoover and Franklin Roosevelt. Besides his work as wartime Secretary of Commerce under FDR, Jones was chairman of the Reconstruction Finance Corporation, a post to which he was appointed by President Hoover in 1932.

★ ★ ★

Jesse H. Jones will be remembered as much more than a possessor of vast wealth. In the fullest sense he contributed mightily to the growth and development of modern Houston. His philanthropies are equally noteworthy. Through his Houston Endowment Corporation he literally gave away millions to educational, medcial and charitable institutions.

The Man About Town

Plans Completed

For Gift of a Library to County TB Sanatorium

Parking lot: What sometimes also is a sparking lot.

Sept. 8 is the tentative date selected for the

Alpha Xi Delta Fraternity

to make the formal presentation of a library to the

Oakland County Tuberculosis Sanatorium

Each year this national fraternity gives two libraries to such institutions whose work has been found to be outstanding in its field. As there are about 400 tuberculosis sanatoria in the United States, it is considered to be an exceptional honor that the award should come to our county.

The selection of the large list of books was delegated to the local management, and has been completed. Changes now under way at the sanatorium will provide space for the library which will be for the free use of the patients.

Having lived in Traverse City 17 years,

Bernard Schultz

of 1436 North Perry St. takes exception to the Press editorial about the mosquitoes up there being so bloodthirsty. He says he will give a dollar for every mosquito bite received there if the writer will give the same amount for every bite he gets in Pontiac. In Traverse City over the weekend, we found them to be extra numerous and ravenous. At a dollar a bite we're sure to lose more blood up there, as they strike quicker and suck at a larger rate and suck longer.

The picture of our own Oakland County resident,

Defense Secretary Charles E. Wilson

appears on the cover of the current issue of Time Magazine.

Finding a spotted snake under his pup tent,

Dennis DeCovich,

seven year old son of

Mr. and Mrs. Joseph DeCovich

of Cass Lake, picked it up by the tail and put it in a jar. It proved to be a rattlesnake, but had not bitten the boy.

We've found that the wisteria vine is becoming quite rare in the Pontiac area, but

Mrs. Edward Sanborn

of 290 Rustic Circle, has one that is brimming over in blooming glory.

Word comes to me from

Arthur J. Jarvis

of Lapeer that deer are so numerous in his vicinity that his cattle gang up on them and drive them out of his fields.

Verbal Orchids to—

Mr. and Mrs. A. G. Meldrum

of 171 South Paddock St.; fifty-fifth wedding anniversary.

William A. Windiate

of 1075 Union Lake Road; eighty-first birthday.

Mr. and Mrs. Jesse B. Folsom

of Ferndale; golden wedding.

Miss Jennie Phillips

of Davison, formerly of Fenton; one hundred and second birthday.



The Old Struggle for Hitting Position

David Lawrence Says:

Revolution Has Begun Inside Soviet Russia Which Will Affect Kremlin Foreign Policy

WASHINGTON—How do you rub out 30 years of history with a single speech of denunciation?

* * *

That's the question Russians are wondering about today as they hear, over the "Voice of America" extracts from the Khrushchev address of February 25 at the 20th Communist Party Congress.

Stalin was repudiated, along with the "cult of the individual" as it applies to one-man government.

What the text, which has never been printed in full in Soviet Russia, says is less important than the motives of the Kremlin in adopting the change in policy. The purpose of the Department of State in giving the wide publicity at this time is part of counter-strategy in psychological warfare now being waged.

The object of the Kremlin today is to give the impression that freedom has come to Russia and that democracy rules and one-man dictatorship is at an end. The speech itself is full of contradictions. It is apparent the reign of terror is not over and that repressive methods have by no means been abandoned.

TIMING BAD?

In forsaking Stalin's philosophy and going back to Lenin, the Khrushchev speech is a warning to all those who plan now on any deviation or dissent.

It seems that Stalin's timing was bad. Khrushchev shows an uneasiness through the speech—his worry about the big question—as to why all this has gone on so long. He says:

"If we sharply criticise today the cult of the individual which was so widespread during Stalin's life and if we speak about the many negative phenomena generated by this cult which is so alien to the spirit of Marxism-Leninism, various persons may ask: How could it be? Stalin headed the party and the country for 30 years and many victories were gained during his lifetime. Can we deny this?

* * *

"In my opinion the question can be asked in this manner only by those who are blinded and hopelessly hypnotized by the cult of the individual, only by those who do not understand the essence of the revolution and of the Soviet state, only by those who do not understand, in the Leninist manner, the role of the party and of the nation in the development of the Soviet society."

SOME KIND WORDS

What a way to avoid an answer! But the mere fact Khrushchev asked the question indicates an awareness that it will be asked over and over again—and he tells anybody in Russia not to dare to ask it, either, where the secret police can hear him.

But after 30,000 words of denunciation, almost at the end of the speech, some kind words for Stalin appear. Khrushchev says in his conclusion:

"Comrades! In order not to repeat errors of the past, the Central Committee has declared itself resolutely against the cult of the individual. We consider that Stalin was excessively extolled. However, in the past Stalin doubtlessly performed great services to the party, to the working class, and to the international workers' movement.

* * *

"This question is complicated by the fact that all this which we have just discussed was done during Stalin's life under his leadership and with his concurrence. Here Stalin was convinced that this was necessary for the defense of the interests of the working classes against the plotting of the enemies and against the attack of the imperialist camp. . . .

NO GIDDY DESPOT

"We cannot say that these were the deeds of a giddy despot. He considered this should be done in the interest of the party, of the working masses, in the name of the defense of the revolution's gains. In this lies the whole tragedy!"

* * *

The Soviet peoples have evidently been exerting a pressure which the men in the Kremlin have not been able to withstand. The cycle of revolution has started and, though it may take years to complete, the unrest inside Russia is bouund to affect the external policies of the Kremlin. It is always a period of great danger for the whole world when dictators try to consolidate a restless internal situation.

(Copyright 1956)

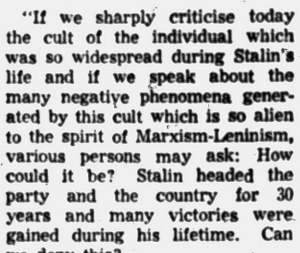

THOUGHTS FOR TODAY

And if any man think that he knoweth any thing, he knoweth nothing yet as he ought to know. —I Cor. 8:2.

* * *

Human knowledge is the parent of doubt.—Lord Greville.

Physical Training Lacking in Public Schools of U. S.

By WILLIAM BRADY, M.D.

I have benefited many times from your advice and good common sense regarding personal health and hygiene (writes a reader) but I take issue with your statement about "the kind of ignorance fostered by our American public schools."

I should like very much to know your reason for making such a statement and to know why you are against our public school system, if you are.

(Signed)

Anyway, thank you, Ma'am, for the last three words in your letter.

Our American public schools were good enough for me, for my children and for my grandchildren, and I hope they will be good enough for their children.

Still I repeat the criticism of our public schools, a criticism I have made many times before, that children in grade school or high school do not get a fair break in two components of education, namely, physical training and what everyone over sixteen should know about embryology, anatomy, physiology, and hygiene as such knowledge pertains to marriage, pregnancy, childbirth and the care and feeding of infants.

The shameful record of the public schools in these essentials of good education is attributable to the fact that the policy of public education is set and controlled by nasty-minded prudes.

There may have been a time when teenage children had to be protected against knowledge of these vital subjects even knowledge imparted by parent, physician or other qualified instructor. And so far little or no instruction of the kind approved by medical, health and educational authorities has been given to high school pupils because of the ostrich attitude of many parents.

As for physical education, when the physical unfitness of most young men was revealed by World War I draft examinations, we made a great pretense of combating or correcting this deficiency in the public-school curriculum. We made daily exercise more or less compulsory for every pupil—more while the heat was on, less and less as the years passed.

In World War II a still larger proportion of young men were found unfit. This physical decline is attributable not just to our failure to provide physical education in the public schools but also to increasing encorachment upon play time by radio, TV and the movies.

In the twelve years I attended the public schools in Canandaigua, I never heard of "physical education." There was no gymnasium. Nobody ever gave it a thought. Occasionally a teacher would lead his class in a few minutes of "calisthenics"—a few silly little movements of hands or arms. Nevertheless, most of boys received the very finest physical education, at play. We played after school, Saturdays, in vacation time—because there were no radios, TV sets, movies, or, I was going to say pop or soda fountains, but I should say we were not permitted to indulge in such luxuries except on rare occasions.

Signed letters, not more than one page or 100 words long pertaining to personal health and hygiene, not to disease, diagnosis, or treatment, will be answered by Dr. William Brady, if a stamped self-addressed envelope is sent to The Pontiac Press, Pontiac Michigan.

(Copyright 1956)

Voice of the People

Urges Unemployed Be Put to Work Building B-52's

Letters will be condensed when necessary because of lack of space. Full name, address and telephone number of the writer must accompany letters but these will not be published if the writer so requests unless the letter is critical in its nature.

Everyone who has not read Arthur Godfrey's address before the 6th Annual Conference of the National Aviation Education Council in New York March 16 and printed in Congressional Record should drop a Postal card to Arthur Godfrey, P.O. Box 1702, Washington, D.C.

I do not know what action has has been taken, but it seems to me as a layman and in view of the many unemployed in this area, of which I am one, everyone ought to be concerned with the facts presented in this address, especially since unemployment should concern everyone.

The butcher, the baker and everyone are affected by the payroll in this area, and there should be united action urging speed in putting this vast number of unemployed to work building up our air force with B-52's, thus killing two birds with one stone.

I realize this cannot be done overnight, it takes time, but if action has not already been started on it, surely it ought to receive immediate attention by our Congressmen and those in authority.

Paul W. Estabrook

Milford.

'Biggest Squawkers Are Ones Behind in Paper Bill

I, too, say there is no one smaller than a person who cheats a newsboy. My son was a paper boy, and I remember one family in particular.

My son delivered their paper in pouring rain, sleet and deep snow. He would go to collect, and they said they had no money. Yet many a time he met the man carrying a case of beer. They ran up a three-month bill and then moved away.

Those who were from two to six weeks in arrears were the ones who squawked if the paper was late or the least bit soiled or if the paper was not folded right. But maybe it was the hard knocks like that that made my boy graduate from Pontiac High, join the Army for three years, come back to college, and now at 23 is a state policeman, of which I am very proud.

Another Paper Boy's Mother

Portraits

By JAMES J. METCALFE

My daily duties take up time . . .
And they are not so few . . . But
they are never wearisome . . . Or
difficult to do . . . Because their
main objective is . . . To help you
on your way . . . If only by some
comfort that . . . Is added to your
day . . . Each effort is a work of
love . . . To make your worries
less . . . Each problem solved is
one more key . . . To greater happiness . . . I could not tire of a
task . . . While you are in my
mind . . . No more than true affection could . . . Become a daily
grind . . . Believe me, darling, all
I do . . . Is so much worth my
while . . . As long as it is helping
you . . . To wear a brighter smile.

(Copyright 1956)

Looking Back

15 Years Ago

MOSUL OIL center reoccupied by British.

FORMER KAISER Wilhelm dies in Holland at 83.

20 Years Ago

COURT ORDERS grand jury inquiry here.

BANKHEAD NAMED House speaker.

Hal Boyle Says:

Who Knows the Answers to Life's Little Mysteries?

NEW YORK (AP) — Life is full of little mysteries, and it puzzles me—

* * *

Why so many horse players insist they are ahead of the game when they really aren't.

WORRY MORE

Why, when people get a lot of money, they worry more about it than when they had little or none.

* *

Why brides who insist on a double ring wedding ceremony don't also give their fiances engagement rings.

Why a child would rather play in a mud puddle than in a schoolyard full of swings and slides.

* * *

How a young spider can learn to spin a beautiful web without once being spanked by its parents.

SHARED RISK?

How a wife will refuse to ride in an airplane by herself, but is glad to make the trip if her husband goes along.

* * *

Where city pigeons go to die. You rarely see a dead one in the streets.

Why doctors get more business from women, but undertakers get more from men.

Why a girl in a Bikini swim suit doesn't feel properly dressed without fresh toenail polish.

WHO'S SEEN IT?

Where the expression arose: "It's raining cats and dogs." Anybody ever really see this happen?

* * *

How a motorcycle owner is always able to find a pretty girl to ride on the rear seat.

Smiles

As soon as folks start sowing new lawns the best yard rule for kids is stay in your own.

* *

Turning up your sleeves at work means success and turning up your nose means failure.

* * *

Could be that the men who work late at the office have read that most accidents occur in the home.

* * *

There is no such thing as pure air, say scientists. It's hard to believe after listening to politicians.

* * *

A dollar isn't worth a dime unless you spend it. Then it's worth about fifty cents.

* * *

The question before the house is, where is the money coming from with which to buy one?

Case Records of a Psychologist

Freud Says Success of Psychoanalysis Due Simply to Outliving His Opponents

Dr. Freud had the odds against him in a four to one ratio. But he faithfully plugged away at his psychoanalysis One by one his chief opponents said he just outlived his opposition. That wasn't the sole reason for his final success, but it was a logical one.

By DR. GEORGE W. CRANE

Case R-374: Dr. Sigmund Freud, chief advocate of psychoanalysis, offers an admirable motto to all of us.

"Dr. Freud," a student once asked him following an address which Dr. Freud had delivered, "how do you account for the the great success of your psychoanalysis.

"When you first began expounding your new ideas, I understand that you were attacked by the leading psychologists of the world. "How did you win out?"

And Dr. Freud smiled broadly as he expressed his secret.

* * *

"Well, son, I just outlived my opposition," he added, "so I had the last word."

"When I started, four leading psychologists were violently opposed to my principles.

"They argued against me, while I argued in my own defense. Then one of them died.

"The remaining three opposed my ideas of psychoanalysis most vigorously, but I defended them with all the energy I could muster. At length, another of my opponents died, leaving only two.

"These two contniued the attack, but I meanwhile firmly defended psychoanalysis. Then one of those two died.

"That left one famous psychologist against me. It was now a one-to-one battle. And then my last opponent died, leaving me an uncontested field."

VOCATIONAL ADVICE

In this modern competitive age, price and quality are often almost identical so that salesmen must inject his personality to tip the prospect's decision.

* * *

Thus, it makes little difference which brand of cereal or gasoline or life insurance you purchase.

They are all good and give you



almost the same calories or mileage or coverage for the same price.

So this is an age where the power of personality tips the scales. That should be a tonic to the morale of all of you teen-agers who are thinking about a career.

Despite the invested billions in manufacturing equipment, the thing that actually sells the merchandise is the greater tact and friendliness and other personality traits of one salesman versus another.

Such mechanical items as caloric values or tensile strength are now fairly standardized.

But psychological qualities are not so standarized!

Although one firm may not be able to exceed another even by one per cent regarding tensile strength or caloric content, it may exceed its rival by 100 per cent in the stellar salesmanship or personnel efficiency of its manpower.

HURRAH FOR PERSONALITY

You poor boys who are getting an education don't need worry about the billions of money invested in business firms and factories.

You don't even have to marry the boss' daughter. If you learn how to get along successfully with people, you can start out as a salesman and soon recruit a thriving clientele.

The customers buy primarily from the salesman and not from his firm! Those clients are thus your property. You can take them with you if you leave your present employer and link up with a competitor in that same field.

However, it does occasionally require a long period of time to unseat a rival who is also talented in using psychology and who has a 10-year or 25-year head start.

Just keep plugging intelligently, for you may outlive him!

Send for my booklet "The New Psychology of Advertising and Selling," enclosing a stamped return envelope, plus 20 cents in coin.

It will be a tonic to your morale even if you never decide to go into advertising or selling as a lifetime career.

Always write to Dr. George W. Crane in care of The Pontiac Press, Pontiac, Michigan, enclosing a long 3c stamped, self-addressed envelope and 20c to cover typing and printing costs when you send for his psychological charts and pamphlets.

(Copyright 1956)

Announcement

TWO SAVING PLANS NOW AVAILABLE

COMMUNITY SAVING CERTIFICATES

See "COMMUNITY"
for Future "SECURITY"

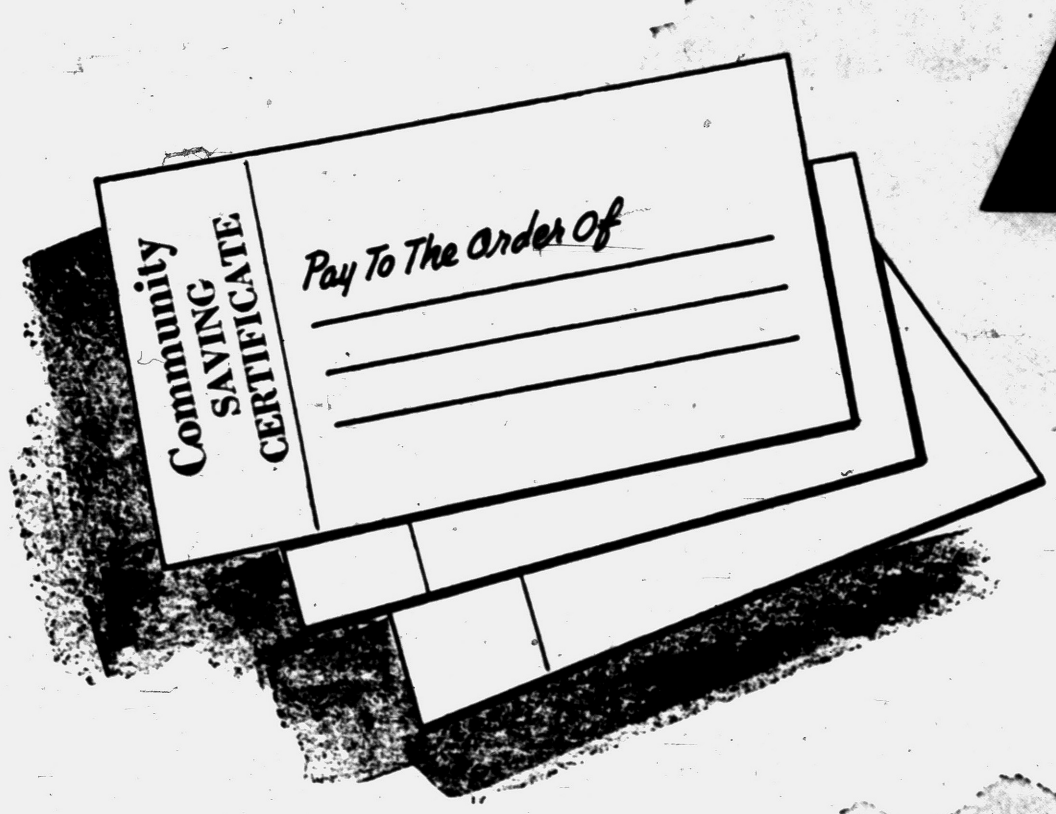

2½%

CURRENT ANNUAL RATE

Twelve months, self-renewing Community Saving Certificates issued in amounts of $500.00 or more to individuals and non-profit corporations. Community Saving Certificates can be cashed before maturity according to the regulations of the Federal Reserve Board at a lesser rate of interest.

See or Write Us for Particulars

REGULAR SAVINGS BOOK ACCOUNTS

1%

An ideal plan for those who want quick access to deposits and prefer a short-term savings plan.

See "COMMUNITY"
for Future "SECURITY"



Your Account Is Insured Up to $10,000.00 by the Federal Deposit Insurance Corporation

Why Settle for Less?

Branch Offices at
N. PERRY at GLENWOOD — W. HURON at TILDEN
KEEGO HARBOR — WALLED LAKE

Woman Invades Masculine Realm of Angling

She's Fishing for More Than Compliments

BY PHYLLIS BATTELLE

NEW YORK (INS) — Joan Salvato is a professional cast-out.

* * *

"Makes me sound like a disposable paper plate, doesn't it, sort of?" she says, turning up her dainty nose distastefully. "Actually, I'm not that way at all. I'm pretty durable, matter of fact."

And so she is; a slim, pretty girl made of muscle and spice. Miss Salvato is a champion fly and plug caster. She has spent roughly the last decade of her 29 years beating the men at the game of fishing.

"You know, this was the one active sport that men held a tight grip on, and it's taken quite a while for women to get their hooks in—you'll excuse the pun," Joan reveals.

"I don't think women really wanted to fish very much. They thought that to fish you had to be a horrible tomboy and rather unclean.

"Well, that's all nonsense, really."

* * *

Looking over Miss Salvato's scrubbed and sculptural form, everyone agrees.

RHYTHM, ACCURACY

"There is no reason on earth why girls should not be just as good fishermen as boys, because with the new light tackle, there's no particular strength required. Fishing is like golf: The requirements are rhythm and accuracy."

As for baiting hooks, a gory piece of business that has discouraged sensitive ladies for years, Joan says it is unnecessary and silly. "More fish are attracted to lures than worms anyway."

About the fish—how can a good sympathetic woman bear to kill a fish that might be some salmon's mother?

"That is a problem, I admit," Joan concedes, bowing her head respectfully. "Personally, I throw most of mine back if the hook hasn't penetrated too deep—and I know they get well from the way they swim off.

* * *

"When I catch one so big I can't afford to throw it away (we've got to eat, you know), then I turn it over to somebody else to kill." Joan looked green, in a freckled way.

"But I always remember that a fish doesn't have the same kind of nervous system that dogs and people do. They are not very sensitive to pain.

"That makes me feel," she brightened, "better."

22-POUND CATCH

The largest fish she's ever caught was a well-fed salmon of 22 pounds in the waters of British Columbia, three years ago.

"It took a long time," she recalls, "and he fought me every inch of the way—mentally as well as physically. So I looked him in the eye and said 'You so and so,' and kept him."

Joan is, in non-professional life as of one year ago, Mrs. Walter Cummings. Her husband is a sailor and they lived on a schooner through '55, sailing north in summer and to the Bahamas in winter.

Now she is expecting a baby, and they've had to settle on land: In Connecticut, alongside the Atlantic.

* * *

But thanks to a maker of light tackle, which sent Joan to see us and explain the fine points of fishing, she intends to keep casting and spinning and catching until the wee fisherman-potential arrives.

And now, about those fine points of fishing. What's really in it for the ladies?

"It's the best thing in the world for removing the artificiality from a woman," says Joan, "and men love it. Any activity that keeps a woman from combing her hair every five minutes adds to her charm—for the right kind of man."

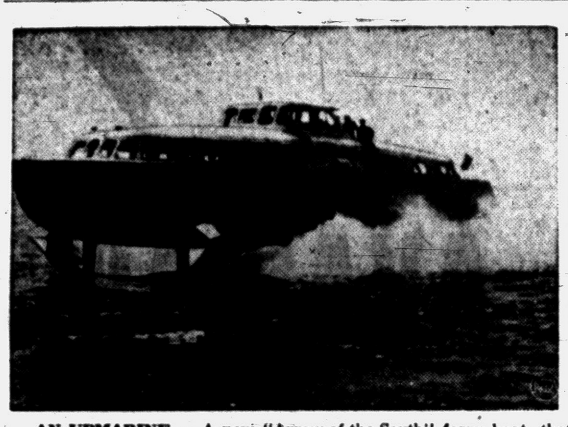

AN UPMARINE — A new "Arrow-of-the-South" ferry boat, that rides with its keel above the water, is shown during a test run in the Straits of Messina near Sicily. The 12-ton boat, designed by Hans Von Schertel, consists of hull resting on two pontoon-like structures fore and aft. Reducing friction to a minimum, the vessel is reported to be capable of whisking 72 passengers from Sicily to the Italian mainland in a breath-taking five minutes. The trip by conventional ferry takes an hour.

Ike Renames Execs

WASHINGTON (AP) — President Eisenhower today reappointed E. Roland Harriman as chairman of the American Red Cross, and also renamed four other members of the organization's board of governors: James P. Mitchell, secretary of labor; Herbert Hoover Jr., undersecretary of state; and Frank Brown Berry and Carter L. Burgess, assistant secretaries of defense.

The first color photographs were made by James Maxwell, a Scotch scientist, in about the year 1861.

NIGHT RACING
WEDNESDAY June 6th
Old Model Stock Cars
Time Trials — 7:00 P. M.
1st Race — 8:30 P. M.
PONTIAC M-59 SPEEDWAY
3 Miles West of Airport


AMERICA'S mother-and-child FAVORITE
ST. JOSEPH ASPIRIN FOR CHILDREN
• Doctor Approved
• Pure Orange Flavor
WORLD'S LARGEST-SELLING ASPIRIN FOR CHILDREN

Now -- for the 1st Time --

You Can Save Money When You Buy Home

Insurance!



Save Up to 25%

KEEP YOUR 'DREAM' HOME INTACT

Now In One Policy—Broader Protection

You receive protection for your Home — the Contents — Theft — and Personal Liability, all in one policy and still at a savings in cost!

H. W. HUTTENLOCHER AGENCY

Howard Huttenlocher
318 Riker Bldg.

Max E. Kerns
FE 4-1551

Sawed Skeleton Worries Woman

Macomb Wife Believes Bones May Be Missing Husband's Remains

DETROIT (AP) — An East Detroit woman has asked state police to investigate her fears that the skeleton of a man found near Smith Creek may be that of her husband who vanished four years ago.

* * *

Missing is Harold Phelps Badgley, who was 28 when he disappeared while working on a farm near Memphis, Mich.

His wife, Betty, 27, said the description of the dead man as reconstructed by the FBI fitted her husband perfectly.

State police said the information was being turned over to sheriff Ferris E. Lucas who is in charge of the case.

Lucas said there was "no question" that the man had been slain. He said the skeleton, which was found near a remote creekbed last week, showed signs of saw marks where the legs and chest were severed.

Badgley, a World War II combat infantry veteran, was living at a farmhouse near Memphis and working about 10 miles from the spot where the skeleton was found.

ARMY DENTAL WORK

Mrs. Badgley said she awakened the morning of June 17, 1952 to find her husband gone.

Badgley's aunt, Mrs. Nellie Sutton, said her nephew had undergone dental treatment in the Army similar to that reported in the description of the skeleton.

The Badgley's three children now are living with relatives in Port Austin, Clawson and Van Dyke.

Badgley's parents, Mr. and Mrs. Orrie Badgley, said they still are convinced their son is alive.

* * *

"About two weeks after his disappearance, Van Dyke police came to me and said Harold was wanted in Lapeer for a traffic violation," the father said. "They told me he had given my address and then failed to appear in court. I don't know whether this happened before or after he vanished."

Badgley's wife said he did not have a driver's license before he disappeared.

Israel Stages Show

DETROIT (AP)—The State of Israel will hold its first export trade show in Detroit June 18-21, exhibiting 28 categories of products which are exported for sale.

WHEN YOU NEED MONEY . . .

You will find that here at Home & Auto it is a quick and simple transaction—conducted in a spirit of real friendliness and helpfulness by a trained staff of employees. And in our new private consultation rooms.

It's CONVENIENT

—because often your phone call ahead (FE 5-8121) means money waiting when you come in

—because our new office is so conveniently located to parking and downtown shopping.

Thousands of customers, for 28 years, approve of our service and recommend their friends and relatives to us. You, too, will enjoy doing business with Home & Auto. Telephone FE 5-8121 or call at our office for complete information.

Home & Auto Loan Company

7 North Perry Street
(Second Floor) Corner Pike

Leslie Fletcher, Manager
Berkley Voss, President
Hours 9 to 5—Sat. 9 to 1

BURN LESS GAS USE LESS OIL... or both!

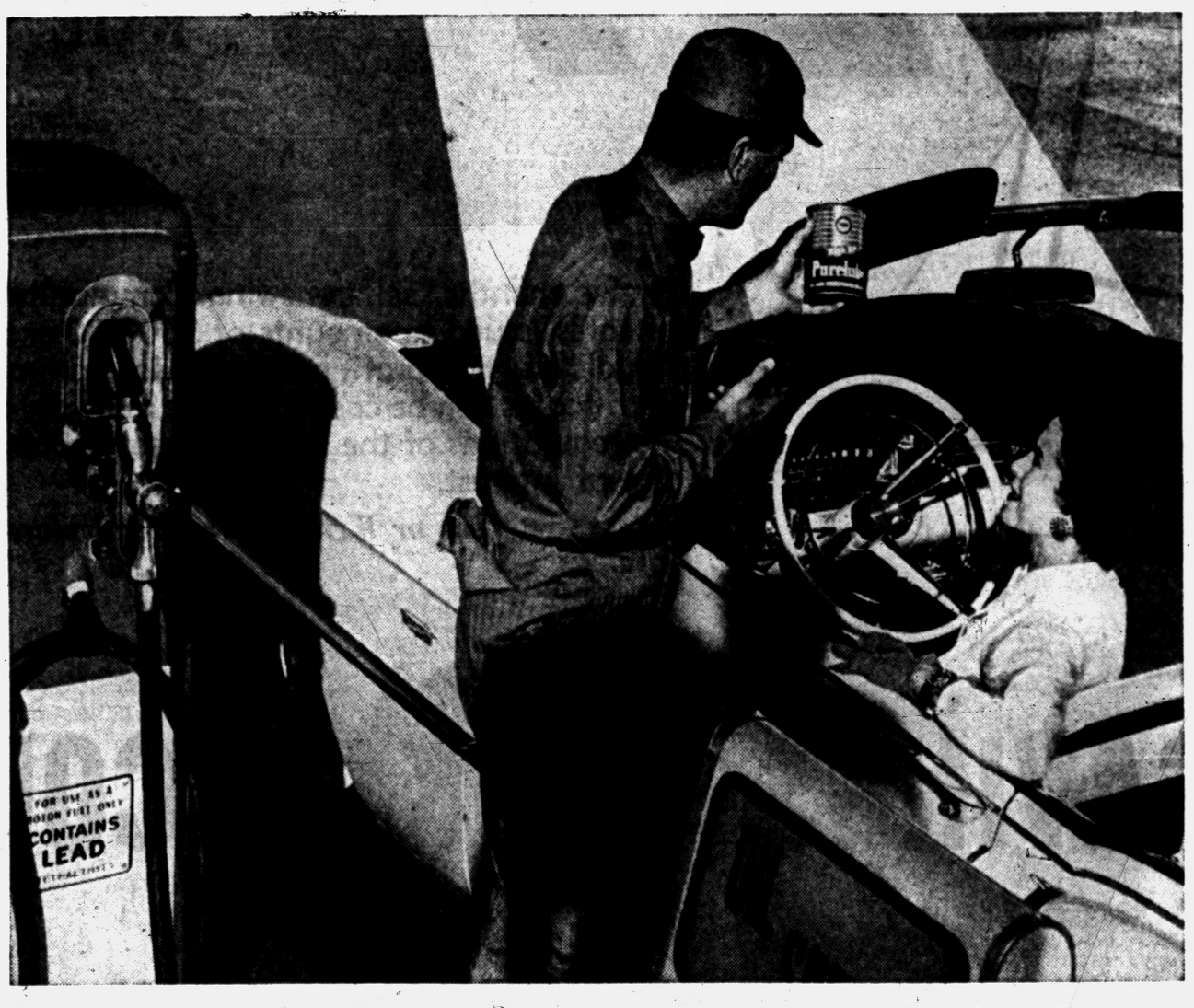

CHALLENGING 1000-MILE OFFER on PURE'S High-Horsepower Combination of Gasoline and Oil

Offer open to both regular and premium gasoline users

Use High HP Purelube Motor Oil and PURE Gasoline (Premium or regular, whichever you normally use) for 1,000 miles. If you have been using a 10-W, 20, or 30 grade oil, you will burn less gasoline . . . use less oil, or both . . . or we will give you any oil which may have to be added in a 1,000-mile oil change period. Offer good until July 31, 1956. Ask your Pure Oil dealer for details.

Why we make this offer

We want to help our regular customers and make a lot of new friends. We figure the best way to do this is to let you prove to yourself that you can save on gas, oil, or both, by using High HP Purelube in your crankcase and PURE gasoline in your gas tank.

How the High-Horsepower Combination works

High HP Purelube, with its special combination of high-cleansing additives, cleans up your engine.

PURE'S two great gasolines burn clean because they are made clean by careful processing and refining.

Used together, High HP Purelube and PURE gasoline clean up your engine and keep it clean. They maintain your car's High-Horsepower performance and economy. Prove it in your car.

SPECIAL OCTANE BONUS for High-Horsepower Engines

If your car is a 1953 to 1956 model, it has a high-compression engine, designed to deliver high horsepower. After the "break-in" period, these modern engines tend to develop a thirst for more octane in the gasoline they burn. Unless they get it, they tend to knock and lose power.

PURE'S High-Horsepower Combination keeps your engine clean, actually reduces the deposits which cause this octane thirst.

The result: Your engine gets a special bonus in knock-free power—the equivalent of up to 4 octane numbers. New cars keep their showroom power, older cars regain it.

This special OCTANE BONUS is yours when you use High HP Purelube motor oil and either of two great PURE gasolines. Why not give it a try, starting today?

There's always something new and better at your Pure Oil dealer's!

Be sure with Pure

PURE
SURE
USE LESS GAS or OIL
ask here!
PURE

Color Advertising Gets ACTION!
because it gets first Attention . .

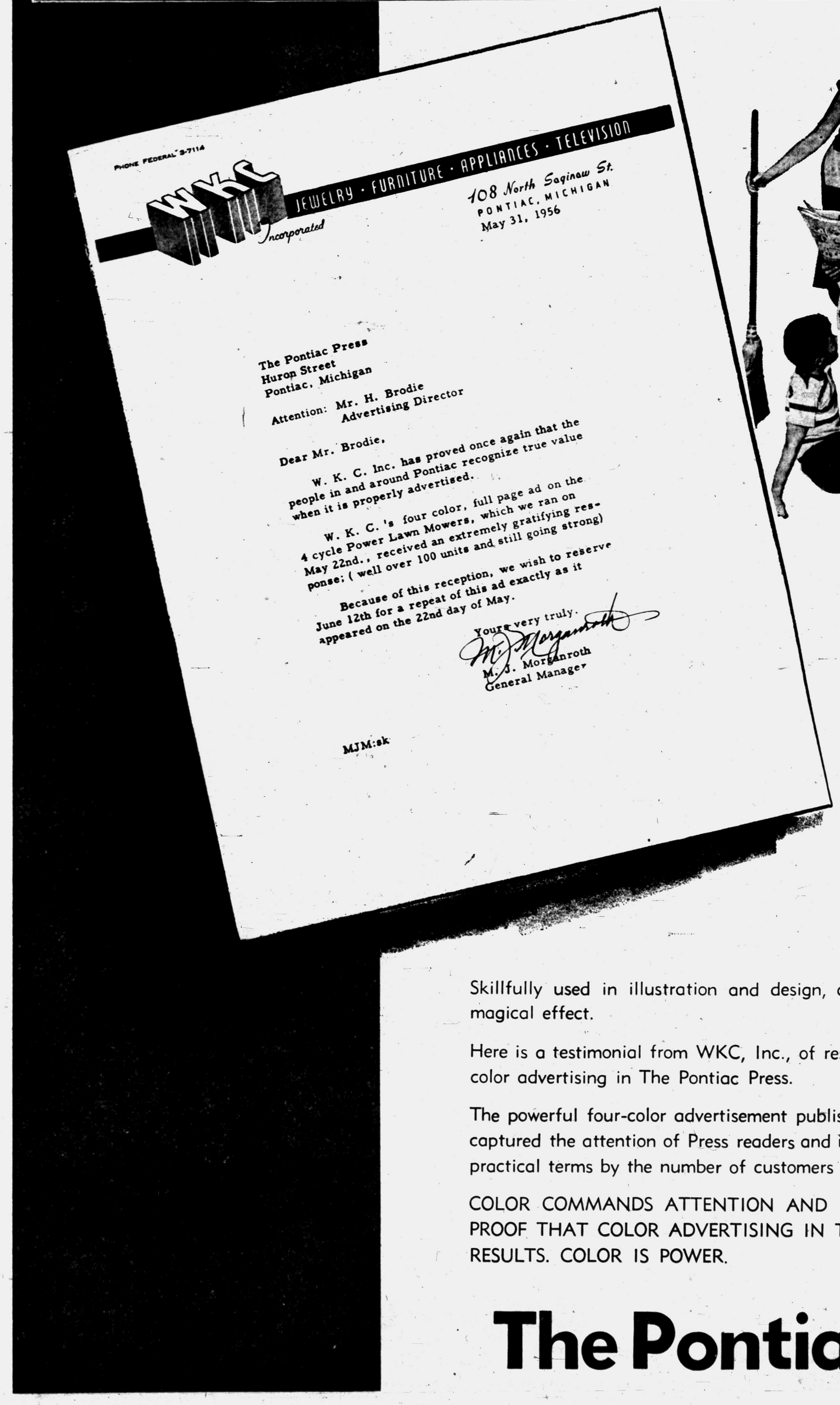

PHONE FEDERAL 3-7114

WKC Incorporated

JEWELRY · FURNITURE · APPLIANCES · TELEVISION

108 North Saginaw St.
PONTIAC, MICHIGAN

May 31, 1956

The Pontiac Press
Huron Street
Pontiac, Michigan

Attention: Mr. H. Brodie
Advertising Director

Dear Mr. Brodie,

W. K. C. Inc. has proved once again that the people in and around Pontiac recognize true value when it is properly advertised.

W. K. C.'s four color, full page ad on the 4 cycle Power Lawn Mowers, which we ran on May 22nd., received an extremely gratifying response; (well over 100 units and still going strong)

Because of this reception, we wish to reserve June 12th for a repeat of this ad exactly as it appeared on the 22nd day of May.

Yours very truly.

M. J. Morganroth

M. J. Morganroth
General Manager

MJM:sk



Proof that COLOR IS POWER

Skillfully used in illustration and design, color does produce an almost magical effect.

Here is a testimonial from WKC, Inc., of results obtained with the use of color advertising in The Pontiac Press.

The powerful four-color advertisement published on Tuesday, May 22nd, captured the attention of Press readers and its success can be measured in practical terms by the number of customers it brought to the store.

COLOR COMMANDS ATTENTION AND HERE AGAIN IS POSITIVE PROOF THAT COLOR ADVERTISING IN THE PONTIAC PRESS GETS RESULTS. COLOR IS POWER.

The Pontiac Press

Noted Physician to Treat Palsied

Dr. Meyer A. Perlstein Will Head 2-Day County Clinic for Afflicted

Dr. Meyer A. Perlstein, specialist in the treatment of cerebral palsied children, will be inmPontiac Wednesday and Thursday.

Dr. Perlstein, of Chicago, will conduct his diagnosite clinics at Stevens Hall, All Saints Episcopal Church, on West Pike Street.

Some 32 children will be seen by Dr. Perlstein in the two day session.

The clinic is sponsored by the Oakland County Society for Crippled Children, the Easter Seal agency, in cooperation with the Michigan Society for Crippled Children and Disabled Adults.

Local agencies assisting besides the Crippled Children's Society include Iraq Grotto furnishing transportation, and the Junior Women's Club of Rochester whose members will act as hostesses.

Dr. Perlstein is a charter member and was first secretary for the Academy for Cerebral Palsy; is a member of the Medical Advisory Council on Cerebral Palsy to the National Crippled Children's Society and is a consultant to the Division of Services for Crippled Children at the University of Illinois.

He is also chairman of the Medical Committee of the Michael Reese Cerebral Palsy Therapeutic Nursery; chairman of the Medical Advisory Board of the Illinois Hospital School; medical director of the Children's Neurological Clinic of Cook County and on the pediatrics staff of Northwestern University.

Livestock Swindle Hits Jackson Area

JACKSON (INS) — A possible $750,000 swindle by a group of Michigan livestock buyers, acting either as individuals or as a ring, was being investigated today by federal, state and county officials.

* * *

Jackson County Prosecutor Kenneth B. Johnson said operators bought and sold, even though the market was in a decline, and continued their business despite the fact they apparently were short in their accounts.

Johnson said the latest development in the case was the discovery of $62,000 in bad checks given to farmers in the Jackson area by an established cattle auction house.

* * *

The prosecutor said there was a lot of checks floating and that they "began backing up" about May 15. He said it was not known whether the kiting was deliberate or accidental.

Johnson claimed 150 or more farmers had been victimized.

Father Tucker Denies Monaco 'Heir' Rumors

PARIS (INS)—A Paris newspaper claimed today that Prince Rainier had told his personal chaplain that Princess Grace is expecting a baby, but the chaplain called the report "absolutely false."

France Soir said the Very Rev. J. Francis Tucker had told a friend Rainier had written him saying he "hoped the principality would have an heir or heiress late next January or early February."

Informed of the report in Monaco, Father Tucker said:

"I never said anything like that. It's absolutely false."

Stick Together, Girls—for More Coincidences

FORT LAUDERDALE, Fla. (INS) — Two wives bumped into each other in the office of Attorney Fred Schmunk Jr., to file divorce suits and learned that each had the same complaint—she had been beaten by her husband.

Then they decided to file bigamy charges when they learned that they had the same husband—Joseph C. Phelps, 28.

Judge Hayden to Quit

LANSING (AP)—Judge Charles A. Hayden, dean of the Ingham County Circuit Court judges, has announced he will retire before the end of the year. Judge Hayden, 78, has been on the Circuit Court bench for more than 20 years. Four years remain on his current term and the vacancy will be filled by appointment by the governor.



ROOKIES JOIN FORCE — Four new Pontiac patrolmen above take their oath of office prior to graduation ceremonies tonight. The new policemen attended eight-weeks schooling at the Detroit Police Academy and will be presented certificates with 55 other class members at ceremonies in Detroit. Left to right above are: Robert H. Rood, 94½ S. Anderson St.; Theodore Villella, 675 DeSota Pl.; John H. Bridgewater, 161 W. Strathmore St. and Elmo F. Burgess, of Lake Orion.

Nobel Winner Suggests

New Theory on Cancer: Virus Activates Germs

By ALTON L. BLAKESLEE
Associated Press Science Reporter

DETROIT (AP)—A Nobel Prize scientist today said he thinks viruses cause most or all cancers, including human.

* * *

The evidence is all logical, and it is increasing, said Dr. Wendell M. Stanley, University of California virologist.

URGES NEW ATTACK

He urged a wholly new attack against cancer from this theory. It could lead to vaccines to prevent cancer, like a Salk vaccine against polio virus, and new ways to cure it.

It is possible that all of us are walking around with "sleeping" cancer viruses, Dr. Stanley said. We might even "catch" noninfectious doses of viruses from other healthy people. But he stressed that you cannot "catch" cancer itself from another person. Cancer itself is not contagious.

OPENS NEW VISTA

The cancer viruses wouldn't do us any harm, until and unless something made them become active. The something could be aging, changes in hormones, dietary faults, chemicals, radiation, or other things, or a combination of them.

* * *

Far from being a scary idea, the virus theory opens the way to new experiments to find methods of controlling cancer, Dr. Stanley told the third National Cancer Conference. The conference, attended by 1,200 physicians and scientists from the United States and 23 foreign countries, is sponsored by the National Cancer Institute and the American Cancer Society.

* * *

Dr. Stanley won a Nobel Prize for the first purification and crystallization of a virus. He heads the Laboratory of Virus Research at California.

Aged Student Insists Exams Deter Learning

LOS ANGELES (INS) — James B. Ely is 86. His life has spanned careers from gold-digging to music teaching.

* * *

About to launch on a new career, he has taken his final examination for a bachelor of arts degree from the University of California at Los Angeles.

Saturday, if all goes well, his white hair and goatee will be set off by a black cap and gown.

Ely joined the gold rush to the Klondike in 1898 and once sailed a small boat 20,000 miles around Cape Horn from New York to San Francisco.

Forty-five years ago he taught music at Hardin-Simmons University in Texas. He decided in 1951, on his 81st birthday, to get his college degree, largely at the urging of his friend, Pianist Jose Iturbi.

Says Ely:

"The mind requires food the same as the body. Anybody who doesn't go to college doesn't know life. I believe more elderly people should return to college—and many have because of me.

"But exams are a holdover from the dark ages. They are a deterrent to learning."

Virginia was the first permanent English settlement in North America.

Experts Suggest Federal Tax Cut

Economic Development Unit Recommends Slice of $2 Billion

WASHINGTON (AP) — The committee for Economic Development today recommended a tax cut of two billion dollars or more next Jan. 1 — provided such a cut would not toss the nation's cash budget in the red.

The CED further qualified its proposal by saying there should be no tax reduction if only a small budget surplus is sighted for the fiscal year beginning July 1, or if inflationary pressures should build up.

SEES TAX CUT

On the other hand, the CED said Eisenhower administration budget estimates of revenue for the new fiscal year "may not have made sufficient allowance for the growth of incomes, profits and consequently tax receipts that would come from normal, non-inflationary growth of the economy."

Also, the CED added, a tax cut would be in line if "there is a marked reversal of economic conditions which requires strong action to combat recession."

* * *

The CED views were contained in a new study of the budget, the economy and taxes. The CED describes itself as a "nonprofit, nonpolitical economic research and education organization supported by voluntary contributions from business concerns."

Garage Breakin Brings Sentence to Prison

Wilbur J. McCauley, 18, of 99 Orchard Lake Ave., was sentenced yesterday to 2½-15 years in Jackson State Prison by Oakland County Circuit Judge Frank L. Doty.

McCauley pleaded guilty May 21 to the nighttime breakin of a garage on Orchard Lake avenue.

Jackson Prison Term Given in Breakin

Robert Kirwan, 26, of 293 N. Cass Ave., who pleaded guilty May 21 to breaking into a Walled Lake restaurant May 10 and stealing $10, was sentenced yesterday to 2-15 years in Jackson State Prison by Oakland County Circuit Judge Frank L. Doty.



Imagine—
Personal Auto Accident
Insurance costs just
$5.00* per year...



And it protects both husband and wife!

New Blue Ribbon Auto Policy feature assures you of vitally needed income if unable to perform normal duties as a result of any auto accident incurred injuries. Husband receives $50.00 per week—wife $25.00—for up to 13 weeks. ($1.00 extra protects wife for $50.00 too.) Also pays $2,000.00 for death, loss of sight or limb. Broadest protection ever covers you, riding or walking—is especially timely for vacation-bound motorists. Phone today.

*Three Dollars per year for individuals

73 W. HURON ST.—FEDERAL 2-0141

MICHIGAN MUTUAL LIABILITY COMPANY

HOME OFFICE, DETROIT

DIVIDEND PAYING—FOUNDED 1912

Automobile • Workmen's Compensation • Fire • Windstorm • General Casualty Insurance

Kills weeds as it feeds grass



One trip . . . Double Benefits

WEED & FEED

There's labor-saving double action in this Scotts dry applied compound combining famous 2,4-D and grass-food. Subtly disposes of broadleaved weeds as it feeds grass to greater health and beauty.

Treat lawn 50 x 50 ft - $ 2.95
Bag, 11,000 sq ft - - - - $11.75

Scotts® Spreaders

Everything lawn needs, automatically applied in dry form with Scotts Spreader — Seed, Grassfood, Weed Controls. Junior - $7.95
Streamlined No 35 - $14.85

Open Sun. 9 to 1 — FAY — Open Sun. 9 to 1

HARDWARE and SPORTING GOODS

906 W. Huron St. Phone FE 5-8389

Thrifty DRUG STORES

148 N. Saginaw St. Near Sears
West Huron at Telegraph
4985 DIXIE HWY.
Next National Food, Drayton Plains

DOUBLE HOLDENS TRADING STAMPS WEDNESDAY

Thrifty PHARMACISTS Charge LESS for Filling PRESCRIPTIONS

It's Here! It's New! And Low-Priced Too!



ANNOUNCING AMERICA'S NEWEST V-8 AS ONLY NASH CAN BUILD IT— THE ALL-NEW Ambassador Special!

See and drive this completely new idea in fine cars today at your Nash dealer! So different it out-dates old yardsticks of performance, value!

Different! All-new Nash-built Torque-Flo V-8—rifle acceleration! 20.7 miles per gallon in Mobilgas Economy Run!

Different! New Flashaway Hydra-Matic Drive! Whiplash, silk-smooth get-away!

Different Inside! Most comfort—Reclining Seats for vacation travel! Air Conditioned at lower cost!

Different Outside! Swift Speedline styling! Compact, for easiest parking and handling!

See it—Drive it—Today! You'll thrill to this totally new concept in V-8 performance and economy. At your Nash dealer's now!

AMERICAN MOTORS MEANS MORE FOR AMERICANS

WORLD'S FINEST TRAVEL CAR

Nash

Tops in Resale Value!

Product of American Motors
Tune in Disneyland on ABC-TV. See TV listings for Time and Channel.

ROGERS SALES & SERVICE

695 Auburn Ave. FE 5-6101

The Only Used Cars Backed By A $1,000,000 Bond Are Nash Dealers' Bonded Select Used Cars! Your Wisest Buy!



WOMAN MINISTER—Miss A. I. Gordon, 46, is the first woman minister of the Presbyterian Church of England. From Glasgow, Scotland, she was a science teacher, missionary and church elder.

Whooping Crane Disappears From Dixie Zoo

NEW ORLEANS (AP)—One of the two rare whooping cranes hatched in Audubon Park Zoo last week has disappeared.

Officials said today they feared a hawk or an owl swooped into the cage during the weekend and made off with the baby crane which came from egg No. 2 hatched Friday.

* * *

George Douglass, park superintendent who has stood watch over the cage since the eggs first appeared more than a month ago, said the top of the cage is being covered with wire to protect the remaining chick.

No trace of the little crane has been found in the cage.

Guards have been posted around the cage on 24-hour duty to prevent theft.

* * *

Crip and his mate Josephine, parents of the baby cranes, appeared unconcerned about the chick's loss. They devoted themselves to feeding their No. 1 fledgling.

The loss of chick No. 2 reduces the known world crane population to 31.

Tornado Bombs Fail

GRAND HAVEN (AP)—Area officials report aerial bombs only "semi-successful" as tornado warnings after a test explosion of the fireworks in Central Park and Spring Lake. They believe the bombs should be exploded simultaneously in several locations to be effective as a warning.

Hillsdale Clerk Dies

HILLSDALE (AP)—Funeral service will be held here Wednesday for Ronald M. Vaughan, 49, Hillsdale city clerk for the past five years. He died Sunday.

End white-staining problems



SPECIALLY MADE FOR WOOD-MASONRY HOMES

Just the paint you want for wood areas of wood-masonry homes. Du Pont Chalk-Resistant White ends staining on brick or stone below painted wood or clapboard surfaces. Can also be tinted to light shades with Du Pont Tinting Colors.

★ Prevents white staining below painted surfaces
★ A brilliant white — can be tinted

$6.90 GAL.

DONALDSON LUMBER
27 Orchard Lake Ave.
FE 2-8381

DUPONT PAINT SERVICE

Bob Considine Says:

California GOP May Pick Dem Candidate

NEW YORK (INS) — It's just as well the primaries are coming to an end. The losers are running out of ways of saying that their defeat was a victory. Moral, to be sure, but a victory.

* * *

Adlai Stevenson felt that way after having his brains knocked out in Minnesota; Estes Kefauver has been saying it since Wisconsin and Florida.

Fewer Republicans are turning out for these shows (which Truman has guardedly called "eyewash") because Eisenhower generally has been unopposed, the GOP always says.

In California, where Stevenson and Kefauver wind up things today, most of the action will center around those two. Between them they'll get many more X's than Ike. But chances are that California will go Republican in November.

It has many more registered Democrats—picked up during the past 15 years by the heavy influx of industrial workers from elsewhere in the nation. But something happens to them when the chips are down. The state's two senators in Washington are Republicans and it has 19 GOP representatives against 11 Democrats.

FAVOR THE GOP

Both houses of the California Legislature are tipped in favor of the Republicans. Culbert Olson was the only Democrat elected governor of the state in more than half a century.

* * *

Thus it appears that a subtly Republican state, and perhaps many Republican voters who will vote in the Democratic primary just for the fun (or hell) of it may decide the fate of the Democratic nomination race.

The loser of today's showdown can forget the alibis. He's a dead duck.

The primary is an unwieldy and unfair device, considered so unstable through most of the country that less than a quarter of the states even offer one. The primary's chief aspect is to deal out harm.

* * *

Wendell Willkie's death is attributed to his defeat in the Wisconsin primary of 1944.

Harold Stassen, who very well might have become president in 1948 on the strength of votes from labor and his fellow veterans, never got the bid because Paul Lockwood, Jim Hagerty and a couple of others knocked him off in Oregon on behalf of their man, Thomas E. Dewey. Stassen had been going like a house afire before that.

TERRIFYING TIME

If Stevenson loses California's 68 delegates he'll have a terrifying time ever getting that nomination at Chicago. If Kefauver loses he will blow all claim to the "ground swell" championship—all claim to his claim that the bosses should recognize that the peepul want him.

But if it's a Mexican stand-off, or Baja California draw, both of them could be destroyed. Kefauver could gain a bit by winning by a shade; Stevenson must win by a mile.

A replay of the photo finish in Florida would serve chiefly to bring Sen. Stuart Symington and Gov. Averell Harriman into sharper focus as compromise choices.

Republican hats were thrown into the air in Washington last week when the President seemed to say that he was going to make a vigorous campaign for a second term, after he is renominated by acclamation at San Francisco.

But a careful reading of the text of his remarks made many cheerers wonder. The President's promise of a vigorous future, instead of a rocking chair one, could have applied to the conduct of his official rather than political duties.

* * *

We mention this for only one reason: Despite the optimism of the polls, the statements from Leonard Hall and the general air of "it's a shoo-in even if they run the Chinaman who could have beaten Harry Truman," the Republicans want Ike to campaign.

Indeed, a number of them feel he must in order to win.

Financier Gives Stock to Georgia Graduates

ATHENS, Ga. (AP)— Financier Louis E. Wolfson has given each of the almost 1,000 June graduates of the University of Georgia a share of common stock of the Merritt-Chapman & Scott Corp.

Wolfson, who parlayed a Florida junk yard into a multimillion-dollar business enterprise, is an alumnus of the University of Georgia and president and chairman of the board of Merritt-Chapman & Scott.

Italian Exporter Heads Rotary International

PHILADELPHIA (INS) — Gian Paolo Lang, an Italian exporter, has been elected president of Rotary International at the group's 47th annual convention in Philadelphia.

Lang, who conducts his business in Livorno, is the first Italian to be elected to the highest office of the world-wide organization.

Vander Velde Named

LANSING (AP)—Reappointment of Prof. Lewis G. Vander Velde of Ann Arbor to the Michigan Historical Commission has been announced by Gov. Williams. His new term runs until May 1962. Senate confirmation is required.

NOW

PONTIAC STATE BANK

WILL PAY

2½% PER ANNUM

ON

Savings Certificates

To Individuals and Non-Profit Organizations

Yes, now savings certificates starting at $500 and increased in multiples of $100, if left in for one year will earn 2½%.

Savings certificates can be cashed before maturity, according to the regulations of the Federal Reserve Board, at a lower interest rate or can be used as collateral at full value for a loan at the Pontiac State Bank.

Each savings certificate will be registered in the owner's name for his protection, and interest checks will be mailed to the owner.

These certificates provide an ideal medium for the investment of long-term savings. They will be available at our main office and all branches.

The Interest on Regular Savings Accounts Remains Unchanged

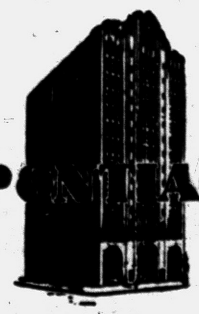

PONTIAC STATE BANK
COMPLETE BANKING SERVICE
SAGINAW at LAWRENCE

BRANCH
Auburn Heights

BRANCH
Drayton Plains

Member Federal Deposit Insurance Corporation

GEORGE'S - NEWPORT'S

WEDNESDAY

DOUBLE STAMP BARGAINS

Good Wednesday Only! All prices go back to original prices Thursday. Buy on easy credit terms.



JUNE IS DRESS MONTH!

FEATURE FOR WEDNESDAY

$5 REG. 8.99

Scoop up an entire wardrobe at this low price! Pick from Nylons, Dacrons, No-Iron cotton. Sizes junior, misses' and large sizes.

Other Dresses $2.99 to $19.95

Double Stamp Special
LADIES' POLOS—SHORTS $1.00
$1.99 values. Save more than half on these sanforized shorts in all colors. Novelty and button pocket styles. Polos in solid stripes. —Main Floor

Double Stamp Special
LADIES' SHORTIES $1.00
$25 Washable Nylon, All Wool etc. Sizes 10 to 42.

Double Stamp Special
LADIES' PURSES $1.00
Values to $2.99

Double Stamp Special
NYLON HOSE 39¢
Values to 89c. New colors. Sizes 8½ - 11.

Double Stamp Special
LADIES' NYLON SLIPS $1.00
Reg. $2.99 values. Better nylon slips lavishly trimmed top in white. Sizes 32 to 38. Half slips included. —Main Floor

Double Stamp Special
LADIES' BLOUSES 88¢
Reg. value to 1.99. Smart new sanforized fast color sleeve and sleeveless styles in all colors and white. Sizes 32 to 38. —Main Floor

DOUBLE STAMP SPECIAL
LADIES' SWIM SUITS 3.99
Values to $7.99. Lastex and cotton styles. Beautiful figure flattering. Sizes 32 to 40.

$1.69 Value!
FEATHER PILLOWS 99¢

$2.59 Full Size
MUSLIN SHEETS 1.44

79c Giant Size
BATH TOWELS 49¢

39c 1st Quality
PRINT PERCALE 19¢ Yd.

$8.99 Full Size
NYLON BLANKET $5

$5.99 Twin, Full
CHENILLE SPREADS 3.99

$1.99 Size 24x36
LOOP RUGS 99¢

49c Fast Color
NO-IRON PLISSE 29¢ Yd.

Double Stamp Special
BOYS' SHIRTS 97¢
1.99 nylons, plisse. No iron. 4 to 16.

Double Stamp Special
GIRLS' SUN DRESSES $1.00
Sanforized fast color cotton print sundresses with matching bolero jackets. Buy several at this price. Sizes 3 to 6X.

Double Stamp Special
GIRLS' SWIM SUITS $1.47
An outstanding group of 1.99 cotton or lastex suits. Bloomer, ruffled, and action styles. Sizes 3 to 6x.

Double Stamp Special
BIRDSEYE DIAPERS $1.66
Big savings on 2.69 first quality highly absorbent 27x27 Birdseye diapers.

Double Stamp Special
GIRLS' SHORTS 94¢
Washable denim, twill and seersucker. Sizes 3 to 14.

Double Stamp Special
DIAPER SETS 99¢
1.99 values in nylon and seersucker.

Here's a Cool Saving for Dad's Gift!



SPORT SHIRTS
Values to $2.99
1.49
Small, Medium and Large.
The value sensation of the year! Men's short sleeve washable sport shirts in solids, checks and plaids.
7.99 MEN'S PANTS . . 3.88

GEORGE'S - NEWPORT'S
74 NORTH SAGINAW ST.
WE GIVE HOLDEN TRADING STAMPS

'Fantasy in Pink', to Be Theme of Saturday Dance



"Epsilon Sigma Alpha" in huge flower bedecked letters will greet guests of the sorority at their annual summer ball Saturday at Sylvan Glen Golf Club. Shown working on the letters are (left to right) Mrs. Edward Hummell Jr., of Osage circle, Mrs. Edmund O. Smith of Alice avenue, Mrs. Elmer O. Johnson of Drayton Plains and Mrs. Franklin Oosterhof of Devonshire road. A local orchestra will play Saturday from 9:30 p.m. to 1:30 a.m.



Last minute details were checked before dance committee members left the Franklin Oosterhof home on Devonshire road after a recent meeting. Planning for the summer ball at Sylvan Glen Golf Club Saturday evening are (left to right) Dee Brim of Lakeside drive, Mrs. Lacey Schiefler of Vinewood avenue and Betty Lou DeGroot of Spokane Villa.

Patron List Announced by Sorority

Sylvan Glen Club Will Be Setting for ESA Summer Ball

"Fantasy in Pink" was the theme chosen by Epsilon Sigma Alpha sorority members for their annual summer ball Saturday at Sylvan Glen Golf Club. A local orchestra will play from 9:30 p.m. to 1:30 a.m.

Dance patrons announced recently are Dr. and Mrs. George Petroff, Dr. and Mrs. Neil H. Sullenberger, Mr. and Mrs. George Oliver, Dr. and Mrs. Irving Gordon, Mr. and Mrs. George Panks, Dr. and Mrs. John Schmidt, Dr. and Mrs. James M. McHugh and Dr. and Mrs. Thomas Sansone.

Others lending their patronage for the event are Dr. and Mrs. Harold Roehm, Mr. and Mrs. Philip Rowston, Dr. and Mrs. Alan Cline, Mr. and Mrs. Raymond Freebury, the Melvin Brims and the W. O. Klines.

Completing the patron list are Mr. and Mrs. M. A. Calbi, the Theodore Johnsons and Dr. and Mrs. M. C. Worster.

Proceeds from the dance will go to the Child Psychiatry Program at Pontiac State Hospital.

Honored at Shower

Mrs. John Huschilt of Windsor, Ont., was guest of honor at a pink and blue shower Saturday evening at the Florence avenue home of Mrs. Barbour Williams. Mrs. Don Vincent and Mrs. Cecil Leggett assisted the hostess. Thirty one guests attended.

Zonta Club to Meet

Zonta Club of Pontiac will hold its final meeting June 23 at Pontiac General Hospital. Lauretta Paul will be hostess.



JOHN HENRY SALOW

John Henry Salow, son of Mr. and Mrs. Floyd C. Salow of Harper street, was graduated with a bachelor of arts degree in business administration at Alma College. Commencement exercises held at Bahlke Field Saturday.

John is entering the armed services following graduation. Upon completion of his service, he and his wife, Dorothy, will reside in Pontiac where he will be engaged in business.



The selection of the "right" summer dance dress is the decision on the agenda for these Epsilon Sigma Alpha members. Pictured (left to right) are Mrs. Fred Baumgartner of South Winding drive, Mrs. Harry Woodman of South Gateway drive, Mrs. R. R. Rippberger of Drayton Plains and Mrs. Donald Giordano of Brookdale drive.

Women's Section



Making decorations for their annual summer ball are (left) Mrs. Ben Sweeney of Linden street and Mrs. Clement LaBarge of Nakomis street, members of Epsilon Sigma Alpha. Sylvan Glen Golf Club will be decorated on the theme "Fantasy in Pink" June 9 for the dance.

Pontiac Press Photos

Chapter Has Cook-Out, Installation

Members of Xi Chapter of Delta Kappa Gamma gathered Saturday morning at the H. Erwin Gottschalk residence on Covert road for a cook-out breakfast.

Assisting the hostess were Mrs. Elmer E. Huntley, Ora Hallenbeck and Mrs. Margaret Beattie.

There Are Four Pages in Today's Women's Section

Installation ceremonies for the 1956-57 officers followed the breakfast, and chairmen and members of the standing committees were announced.

Newly installed officers are Florence Gullstra, president; Mrs. Oscar C. Forslund, first vice president; Mrs. Thomas Turner, second vice-president; Katherine Baker, corresponding secretary; Violet Crawford, recording secretary; Mrs. Huntley, treasurer and Mrs. Everett B. Hathaway, parliamentarian.

Personal News of Interest in Area

Mrs. Elmer R. Pettengill of of Lansing were weekend guests of Clarkston and Mrs. Merritt D. Hill of their parents, Mr. and Mrs. Turris McCully of St. Joseph street of Wabeek road will return to their and Mr. and Mrs. Stanley Fergomes Wednesday after touring uson of North East boulevard. Europe for the past several weeks.

* * *

Roberta Rapaport of Mohawk road arrived in London, England, Monday. She will spend a month touring Europe and visiting points of interest.

* * *

Adele and Gail Toepfer, daughters of Mrs. Ruth Toepfer of Wormer Lake, will arrive by plane Saturday from Scripps College in Claremont, Calif. On Friday evening Adele, who is president of the Athletic Association on the campus, will present an athletic award at the graduation exercises.

* * *

Capt. and Mrs. Morey Wyman of Lake Charles, La., are visiting their parents, Mr. and Mrs. B. J. Wyman of Oneida road and Mr. and Mrs. G. E. Zimmerman of Harger boulevard. They will remain in the city until the end of the week.

* * *

Mr. and Mrs. Kenneth Ferguson

At commencement exercises held in the Kresge Gymnasium on the Albion College campus Monday morning, Maria Riesco Pinkston, a native of Lima, Peru, received her master's degree and her husband, Donald E. Pinkston, a former electronics technician in the U. S. Navy, received his bachelor's degree in economics.

The Pinkstons reside on Mohawk road. Donald is the son of Mrs. Aneta F. Pinkston, also of Mohawk road.

* * *

Douglas Dimmock Harger Jr., son of Mr. and Mrs. Douglas Harger of West Long Lake road; Jack Alan Huffman, son of Mr. and Mrs. John S. Huffman of Orchard Lake road, and Theodore Herman Stein, son of Mr. and Mrs. Franz Stein of North Johnson avenue, received their bachelor of arts degrees at Albion College Monday.

Mr. and Mrs. Joseph Krantz of Voorheis road and Mrs. Verna Nelson of Washington street recently attended the commencement exercises of Clyde High School in Clyde, Ohio. Their niece, Nancy Joy Williams, was co-valedictorian of her class.

Also spending several days in Clyde was Mrs. Frank E. Taber of Oakland avenue, who visited her son-in-law and daughter, Mr. and Mrs. Gerald L. Williams, and attended the graduation exercises of her granddaughter, Nancy.

* * *

Mr. and Mrs. Mac K. Sweazey of Andersonville road announce the birth of a son, Matt Kevin, June 2 at St. Joseph Mercy Hospital.

Mr. and Mrs. Eldon J. Sweazey of Bradford street are the infant's paternal grandparents. Maternal grandparents are Mr. and Mrs. Albert Stobert of Lansing.

* * *

A guest at the annual breakfast of Zonta Club of Pontiac Sunday was Hannelore Schmidt of Neustadt Weinstrasse, Germany, an exchange student. She is sponsored by the Michigan Council of Churches.

Mrs. Lewis Entertains Bride-Elect

Bride-elect Darla Gillies of Flint was the honoree at a tea given Sunday afternoon by Mrs. Ericson Lewis of Chippewa road. Forty-five guests attended the tea introducing Darla to friends of the Lewis family.

* * *

Darla, daughter of Mr. and Mrs. Harold Gillies of Flint, will marry Richard Lewis, son of Mr. and Mrs. Ericson Lewis, in Flint June 30.

The tea table was covered with a white linen cloth over pink. The centerpiece of pink and white flowers in a silver bowl was flanked by lighted tapers.

Presiding at the tea service were Mrs. J. C. Walker, Mrs. A. L. Duryand and Mrs. C. M. Saunders.

* * *

Attending from Flint were Mrs. Harold Gillies, Mrs. Arthur Gillies and Mrs. Edward Ferguson.

Sunset Club Plans to Entertain June 14

The Sunset Club, sponsored by the Pontiac Parks and Recreation Department, met Thursday afternoon at Wilson School.

Plans were discussed for entertaining the Jolly Old Timers Club of Flint at the June 14 meeting. Visitors were Mrs. Elizabeth Norris and Mrs. Clara Simpson.

Future Events Are Scheduled by Areme OES

Mrs. Edward Pritchard presided at the Monday evening meeting of Areme Chapter 503, OES, held at Roosevelt Temple.

Plans were made to visit the Eastern Star Villa on August 12 for the presentation of the Villa Tree.

Arrangements were also made for the reception and banquet honoring Past Matron Mrs. Harry Vernon, now grand representative of Georgia in Michigan.

The affair will be held June 23 and reservations are to be made with Mrs. William Pfahlert or Mrs. Clarence Crawley by June 18.

Relaxation Is Key to Vacation Fun

By JOSEPHINE LOWMAN

"Holidays should be like this
Free from overemphasis,
Time for soul to stretch and spit
Before the world comes back to it.

* * *

Vacations should provide some time for stretching the soul as well as the body, for the real relaxation which comes when there is no pressure, no hurry, when there are no deadlines, not even those humdrum ones we meet in everyday living.

This sort of relaxation comes from lying on the grass and looking up at the sky, from listening with the heart as well as with the ears to the sounds of the countryside in the early morning and twilight, from lazy sun-drenched days and the sound of water lapping against the shore and wind sighing in the trees, from sleeping or exercising when and as much as you wish.

I think that the only real vacation is doing what you feel like doing at the moment, not because you planned it ahead of time.

While a change of pace and a change of scenery are stimulating and restful, we are likely to try to do too much in too short a time so that the real meaning of a vacation is lost.

SO MANY MILES

Some people plan their vacations somewhat like train schedules. They must make so many miles each day so that they will arrive at such and such a spot an time, or they will miss the train. They push and huff and puff while taking hurried glances at the gorgeous scenery as it flies by.

* * *

Some indestructible folks can drive 3,500 miles in two or three weeks and seem none the worse for wear, others may feel as though they have had a nervous breakdown instead of a rest. After some vacations men and women and children are glad to crawl back into the old rut. It seems peaceful.

I am suggesting only that you do not fool yourself. If the wear and tear are worth it to you, fine for you.

If you realize that you have returned from your vacations in the past tired rather than rested, why not cover less distance and build more health and have more real fun?

* * *

Tomorrow: "Plan Vacation That's Fun; Not Period of Strain."



Real relaxation can come from lying on the grass and looking up at the sky . . . from doing what you feel like doing at the moment.

Mary Catherine Zwicker and Frank J. Muscat were married Saturday at St. Vincent de Paul Church. Mary is the daughter of Mr. and Mrs. Frank J. Zwicker of Cherry court. Mr. and Mrs. Frank A. Muscat of Walled Lake are his parents.



MR. and MRS. FRANK J. MUSCAT

Mary Catherine Zwicker Repeats Marriage Vows

Mary Catherine Zwicker became the bride of Frank J. Muscat Saturday morning at St. Vincent de Paul Church. The 9 o'clock Nuptial Mass was celebrated by the Rev. Joseph Immel.

* * *

Mary Catherine is the daughter of Mr. and Mrs. Frank J. Zwicker of Cherry court. Frank's parents are Mr. and Mrs. Frank A. Muscat of Walled Lake.

A floor-length gown of lace and tulle over satin was chosen by the bride. The skirt extended into a chapel train. A pill box-type crown held her fingertip veil of illusion, and she carried a crystal rosary, a gift of the bridegroom.

Mrs. Herbert Ward wore a blue crystalette gown with a banded white scoop neckline and white paneled back for her duties as matron of honor. The white was repeated in the bustle bow.

* * *

Bridal attendants Mrs. Arthur Sans, Mrs. William Smart of South Lyon, Mrs. Paul Zwicker of Detroit and Mary Ellen O'Donnell wore gowns identical to the honor matron's in a shade of powder blue. They carried bouquets of white carnations and red roses.

ATTEND BRIDEGROOM

Serving as best man was Ralph Caldwell of Detroit, and ushers were Joseph P. Zwicker, Arthur Sans, Robert LeMay of Garden City and Frank Zwicker Jr. Charles Zwicker of Detroit was ringbearer.

* * *

The reception was held in the Knights of Columbus Hall. For her daughter's wedding Mrs. Zwicker wore a brown nylon print dress with beige accessories.

Mrs. Muscat chose a powder blue lace dress with white accessories. Their flowers were white carnations.

For traveling, the bride changed to a forest green shantung dress with white accessories. Following their honeymoon in Colorado and the Rocky Mountains, the newlyweds will make their home in Pontiac.

Two Style Errors: Too Much, Too Little

There are two large fashion errors to avoid; too much color and too little color. Don't go wild with red and don't be afraid of it. Learn which colors are becoming to you and then stick with them despite color trends.

Careful planning is the secret of a wardrobe of costumes instead of a collection of miscellaneous garments.

Two of Arizona's 14 counties have more Indians than white persons.

Donna Jean Cole Speaks Vows at First Methodist

First Methodist Church was the setting Saturday for the marriage of Donna Jean Cole and Douglas Eugene Barnard. The bride is the daughter of Mr. and Mrs. Herman Cole of Glendale avenue, and Douglas is the son of Mr. and Mrs. Marvin Barnard of Waterly street.

* * *

The bride was given in marriage by her father.

For her wedding, Donna Jean chose a gown of lace over satin. A coronet of lace secured her fingertip veil. A single strand of pearls, a gift of the bridegroom, accented her costume. She carried a white prayerbook and white roses.

Carol Opland was maid of honor. She wore blue taffeta with a matching picture hat and carried rose-colored carnations.

* * *

Jean Porritt of Clarkston was bridesmaid. Her gown was of rose taffeta with a matching hat and she carried a bouquet of blue carnations.

Merle Barnard served as his brother's best man. Seating the guests were Patrick Thompson of Clarkston, Warren Rutterbush and Carl Barnard.

At the reception held in the church parlors, Mrs. Cole wore a gray rose lace dress with cream and tan accessories. Mrs. Barnard wore a dress of blue chiffon over taffeta with white accessories and a corsage of yellow roses.

Following a tour of Michigan, the newlyweds will make their home in Pontiac.

Council Fire Conducted at School

Girl's Achievements Are Rewarded at Annual Ritual

Families and friends of Camp Fire Girls and Blue Birds were entertained by the Pontiac Council of Camp Fire Girls at the 1956 Council Fire held at Wever School Saturday evening.

* * *

In Camp Fire, the Council Fire is the highlight of the year. Achievements are rewarded at the Council Fire through the presentation of certifi ates and symbols to adorn the ceremonial jackets worn by Camp Fire Girls.

The program opened with a processional sung by the girls as they marched into the auditorium and sat forming a semi-circle. In the fire-lighting ceremony, Cathy VanGilder from the Pretty Blue Birds Group of LeBaron School lit the Blue Birds Light, Sharon Tyrrel from the Tekakwitha Group of St. Frederick School lit the Light of Work; Sharon Winters from the Nettopew Group of Willis School lit the Light of Health, and Kathy Miller represented the O-A-No-We Group of McConnell School.

* * *

The three and five-year membership pins were awarded by Mrs. William Graves, and Needlework Guild beads were awarded by Mrs. John Wilson. Mrs. William Wright presented emblems for the birthday project to the 30 girls who bought and sent seeds to the Far East in the "Plant Seeds—Reap Friendship" project.

A three-year leadership renewal seal to be placed on her group charter was presented Mrs. Kenneth Lyons by Mrs. Phyllis Zamorski. One-hundred and one Blue Birds were given "fly-up" certificates by John Wilson.

Awarding of the Trailseekers rank was explained by William Wright. Woodgatherers certificates were presented by Mrs. George Carpenter, and Firemakers rank was conferred by William McLean, president of the Pontiac Council of Camp Fire Girls.

* * *

Mr. McLean gave the welcoming address. He pointed out that there are no juvenile delinquents among youngsters engaged in worthwhile youth organizations.



MARILYN G. PERSINGER

Marilyn G. Persinger, daughter of Mr. and Mrs. Max Persinger of Maplewood avenue, received a bachelor of arts degree, with a major in art, at commencement exercises held Saturday at Alma College. During her four years on the campus, Marilyn was a member of Kappa Iota sorority.

League Slates Annual Party on June 21

Mrs. Arthur Crawford presided at the Monday evening meeting of the League of Catholic Women held at the League Home.

June 21 was announced as the date that the Northwestern Deanery of the National Council of Catholic Women will hold its annual dessert card party. The affair will be held at Holy Name Parish in Birmingham.

On June 24 the quarterly Deanery meeting will be held at Guardian Angels Parish in Clawson. Mrs. W. J. Hinds reported on the 18th Michigan State League of Catholic Women's convention held recently in Alpena.

Three representatives of the Oakland County Convalescent Home attended the meeting and helped members with their new volunteer project, that of assisting patients at the home.

Everything Goes Into This One!

Mrs. Martin Takes Noodle Casserole to Summer Picnics

By JANET ODELL

When you take a casserole to a picnic, you want one that tastes as good after several hours as it does when it comes out of the oven. Mrs. K. B. Martin of Rochester guarantees this standby of hers.

Still a new resident in town, Mrs. Martin has made a place for herself in community affairs. She is treasurer of the Planner club, the newcomer organization.

With two of her three children in school, Mrs. Martin works in the PTA. She belongs to a bridge club. Her hilly yard is a challenge this year to her gardening ability.

NOODLE CASSEROLE
By Mrs. K. B. Martin

1½ pounds ground beef
1 large onion
1 small can tomatoes
1 can tomato paste
1 can peas
3 stalks celery, diced
½ package (6-8 ounce size) raw noodles
Salt and pepper

Brown beef in a skillet with chopped onion. Add other ingredients and pour into a casserole. Bake 1 hour at 350 degrees.

This may be cooked on top of the stove in hot weather. Simmer at lowest heat for 1 hour. Serves 6.

It's no crime to mix period furniture when you are furnishing a house. It is necessary, though, to make sure that the design and line of the pieces harmonize.

Ceiling Comes First

Do the ceiling first when painting a whole room. Begin at one end and paint in strips that run the length of the ceiling.



8369
34-48

No. 8369 with Patt-O-Rama included is in sizes 34, 36, 38, 40, 42, 44, 46, 48. Size 36 dress, 5¼ yards of 35-inch; bolero, 2 yards; ⅝ yard contrast.

For this pattern, send 35c in coins, your name, address, size desired, and the pattern number to Sue Burnett, Pontiac Press, 372 W. Quincy St., Chicago 6, Ill.

Send 25c today for your copy of the spring and summer '56 edition of our complete pattern magazine Basic Fashion. It's filled with smart, easy to sew designs, special features.

(Advertisement)

Will your baby be born perfect?

Now doctors have discovered that many tragic defects in newborn babies are not inherited.

There are eight specific steps you can take NOW—before your baby is born or even conceived--to help you avoid heartbreak. Read "The Uninsulted Child" in the June Ladies' Home Journal—"The Magazine Women Believe In." Now at your newsstand!

MARY KING SALON



ORA OBRECHT
Specializing in Hair Styling and Permanents
Complete Beauty Service
152 N. Perry FE 2-3053

ENROLL FOR
Personal Typing
in the
SUMMER SCHOOL

HOURS:
Morning 8:00 to 10:45 — Afternoon 11:00 to 1:30
Evening 6:30 to 9:00 (Monday and Thursday)

GREGG SHORTHAND TYPEWRITING ACCOUNTING
SPEED-WRITING BOOKKEEPING CALCULATOR COMPTOMETER

and Other Subjects Are Available
VETERAN APPROVED

The Business Institute
7 W. Lawrence Street, Pontiac Phone FE 2-3551
Call in person or return this Ad for Bulletin

NAME ADDRESS



27 S. SAGINAW, PONTIAC

A
Her Cashmere Graduation Gift by Dalton



In Dalton's finest tradition. 100% pure imported cashmere, and full fashioned. Sizes 34 to 40. And of course, all Dalton Cashmeres are durably mothproofed.

Short Sleeve Pullover . . . $17.95
Long Sleeve Pullover . . . 21.95
Cardigan 25.95
Others in Novelties . . $25 to $35

PARK FREE REAR of STORE

Alvin's

HURON AT TELEGRAPH
OPEN MON., TUES., WED. 10-6; THURS., FRI., SAT. 10-9; SUNDAY: 2 TO 5

WIGGS the WEDDING GIFT STORE

Take the Guessing Out of Giving!



Nothing to it. Anybody can bat 1000 on gift selection. You just consult the bride's preference list, on file in our registry. It may contain everything from cheese slicers and cutting boards to china and crystal . . . but they'll all be things SHE wants . . . Too busy to shop? If you prefer, we'll take care of selection, card, gift wrapping and delivery!

Over 10,000 Gifts Under One Roof . . . Furniture, Lamps, Decorative Accessories

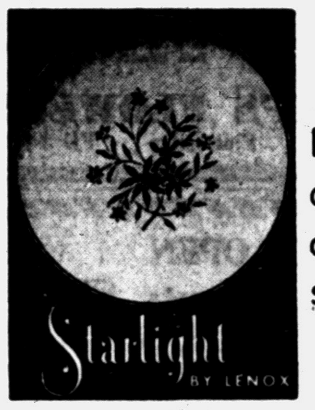

Lenox . . . so often "love at first sight"

OTHER LENOX PATTERNS including Princess, Kingsley, Rutledge, Wheat, Rhodora, Cretan, Roselyn, and others

Lenox . . . the china whose rare beauty is matched only by its amazing durability. Choice of brides for generations . . . Shown is Starlight, blue-jewel enameling on brown posies. 5-piece place setting, $21.95.

Brand New! "Swirl" By FOSTORIA



Ever notice how fields of grain ripple in the wind? This rhythm and grace has been captured in handblown crystal. Goblets, sherbets, ice teas and juice glasses, each 2.75. Dessert plates 3.50 each.

14 OTHER FOSTORIA PATTERNS including Rose, Dolly Madison, Mademoiselle



Stays Bright as New-Minted Silver!

Magnalite

Wonder-Ware that Cooks without Sticking!

You've seen it advertised in Bride's magazine, perhaps . . . Magnalite, thick as two silver dollars. Cooks like heavy iron, keeps in juices . . . but is lighter because it contains magnesium. Skillet-on-the-square, 11.95. Other pieces, 6.95 and up.



Special!

9-Piece Cherry Salad Set

Wonderful hand rubbed cherry wood bowl (the $4.95 size) . . . plus 6 individual bowls ($1 each) . . . and a pair of servers ($1.25)! Very special at 8.95

WIGGS

24 W. Huron Open Monday and Friday Nights

Her Lone Talent Transforms Life

By ANNE HEYWOOD

Have you ever sat and contemplated your life — the drudgery, the boring details, the similarity of daily events?

And have you wished that something really exciting, something flashy and unexpected, would come along and break up the dullness? Most of us do, at times—until we learn better.

The harsh fact is, that exciting things don't happen out of the blue. They happen out of other things we're doing. Life is a kind of unfolding process and one thing grows out of another.

That's the way it was with Gertrude B

* * *

Gertrude wrote me a couple of years ago. You could tell that the letter had been written when she was at an all-time low!

EXCITING DAY

She had seen her husband off to work, to a full and—to her—an exciting day.

She had seen the children off to school and was suddenly aware of how self-reliant they were becoming. They seemed to need her less and less.

Meanwhile, she was faced with a big batch of breakfast dishes, a pile of laundry and a really messy house.

"Nothing exciting ever happens to me," her letter began. "I'd like to have something really creative to do , something stimulating, something artistic, maybe.

"I've tried to think of a suitable home business, but nothing occurs to me. I don't have any big talents, or anything."

ONLY FLOWERS

She went on that way and ended with, "I tried to make a list of my skills. The only one I could think of is flower - arranging. Now really!"

* * *

I insisted that she begin with that. I suggested books about it and told her to practice at every opportunity, to do the flower arranging for her clubs, to give friends a hand when they were having parties.

Gertrude took my advice and began to have a lot of fun at it. Recently, I received another letter from her, which was much more cheerful.

"The funniest thing happened," Gertrude writes. "I've gotten along fine with the flower arranging. Then one day I got fed up with the vases. They are all so dull, really, unless you spend a fortune.

"I decided to take up ceramics and make some really lovely bowl vases and odd-shaped containers.

It was hard, at first, finding a way to do it. But our high school adult education program has a course in ceramics which I took.

PRETTY GOOD

"I was pretty good at it from the start," she continued, "and pretty soon I found a kiln I could rent, so I can do the whole works.

"I've made some beautiful vases and am using them for my flower arrangements. I've gotten a lot of attention—and I'm frank to say I love it!

"Some day I may have my own little ceramics business, in a small way, but what fun!"

If you are interested in the field of ceramics, send me a stamped envelope in care of The Pontiac Press, and I'll send you a list of books on the subject.

(Copyright 1956)

Distinctive

Floral Arrangements for the Bride-to-Be

Come in today and let us arrange a floral display for your wedding, be it large or small.

Get Free Booklet: "How to Make Your Wedding Run Smooth"

JACOBSEN'S FLOWERS

101 N. Saginaw St. Fine Gifts FE 3-7165

NOW OPEN

Rowena's Beauty Shop

AT THE NEW LOCATION

4831 DIXIE HIGHWAY

(Just North of Walton Blvd.)

OR 3-3541

Free Parking in Rear

LOOK YOUR BEST ALWAYS

KEEP YOUR CLOTHES IN SHAPE WITH

TOP QUALITY CLEANING

Prompt Pickup and Delivery

We Give Gold Bell Gift Stamps

STAR CLEANERS

294 E. Pike St. 4100 E. Walton FE 2-0661



WEDDING GIFT . . . FAMILY HEIRLOOM!

Bridal Cake Knife

HEAVY STERLING SILVER HANDLE

ENGLISH STAINLESS STEEL BLADE

Engraved with First Names and Wedding Date **$7.95**

Fed. Tax Included

The most wonderful Wedding Gift ever . . . with BIG, heavy sterling silver handle completely engraved . . . stainless steel blade imported from England . . . decorated with magnificent satin ribbon bow and spray of Lily of the Valley. Knife is 12½ inches long. Beautifully gift-boxed. She'll treasure it all her life!

Connolly's JEWELERS

Registered Jewelers American Gem Society

FE 2-0294 16 W. Huron Street

January PHS Graduate Wins PTA Scholarship



MARIE MEYER

Marie Meyer has been selected as the third student to receive the Pontiac PTA Council Teacher Scholarship which totals $1,250 over a four-year period. Marie, a January graduate of Pontiac High School, is the daughter of Mr. and Mrs. Evert Meyer of Beverly avenue.

* * *

She was vice president of her graduating class. A member of National Honor Society, she was also active in the Student Council, Glee Club, Playcrafters and Radio Workshop, and was captain of the cheerleader squad.

Marie is now employed at Pontiac Motor Division's Engineering Building doing general office work and will continue there through the summer. This fall she plans to attend the University of Michigan where she will major in English.

The scholarship is non-sectarian and is open to all races, colors and creeds. Requirements are that the student be a Pontiac High School graduate with an average or better academic record and must plan on entering the teaching profession.

* * *

The student must also like children, be socially well adjusted, with a good personality, initiative and resourcefulness, and must have high moral and spiritual ideals and be physically healthy.

The scholarship, a grant, amounts to $500 for the first year of the college course and $250 annually for the next three years.

Progress of the recipients of these PTA scholarships is reviewed annually by the scholarship committee. The committee is composed of the principal of Pontiac High, the president and the finance chairman of the Pontiac PTA Council, and an elementary principal.

* * *

The PTA Teacher Scholarship is a constructive movement to alleviate the teacher shortage in Michigan, and is financed by the local PTA units through their council.

Miss O'Neil Entertained at Shower

Mrs. H. B. Skillman of Birmingham and Mrs. Verne C. Hampton entertained for Nancy O'Neil of Wilmette, Ohio, formerly of Pontiac, at a linen shower and luncheon Monday at the Hampton home on Cherokee road.

* * *

Nancy, the daughter of Mr. and Mrs. Dan O'Neil, will marry Jim Wingerden Aug. 25. Jim is the son of Mr. and Mrs. Arthur Wingerden of Hastings.

Guests attending the shower were Mrs. O'Neil, Mrs. Wingerden, Judy Bradley, Mrs. H. B. Euler, Mrs. Joseph Bennett, Mrs. Joseph Christie, Mrs. Theodore Koella, Mrs. John Peck, Mrs. Mel Werden and Judy Robinson.

Guests from Birmingham were Mrs. Charles Butters, Mrs. Hamlin Burdick and Mrs. C. J. Kaiser.

* * *

Others attending from out-of-town were Mrs. Herbert Ashbaugh of Dearborn, Alice Waterhouse of Inkster, Dorothy Gaire of Royal Oak, Judy Strong and Ilene Widdis of Detroit.

Male Clothing Goes for Lighter Colors

This spring will see the beginning of a series of trends in men's clothes—trends that will include a switch to lighter, brighter colors, lighter fabrics and patterned fabrics.

Charcoal flannels and dark wool worsteds will doubtless retain much of their popularity during the transition period, but the change to lighter colors and lighter fabrics is certain to be one of the most important and far-reaching events in men's wear history.

7 Weeks Needed for Every Gown

Harvey Berin, whose exquisitely embroidered, beaded and appliqued party dresses make all of us swoon, astonished a group of fashion reporters the other day when he revealed that it takes seven weeks to make a single dress of his special confectionery type!

Countless hours of hand work, not to mention days of patiently tinting beads, lace and sequins to match the delicate pastel silks and organdies, are put in by dozens of skilled workers, pattern makers, seamstresses, embroiderers, lace and applique experts and finishers between the time the buyer places the order and the finished creation reaches the store. Even the tiny buttons and button loops are handmade.

Elliott's

Plant and Showroom 5390-5400 Dixie Hwy. Waterford, Mich. OR 3-1225

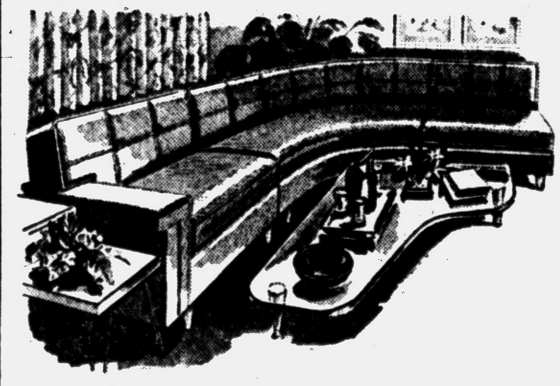

Beautiful—Modern

From bare frame to precisely tailored cover there is thorough, exacting workmanship. Brighten your home with a new upholstered suite or have your old set re-covered by Elliott—a good name to remember.

Open Evenings by Appointment

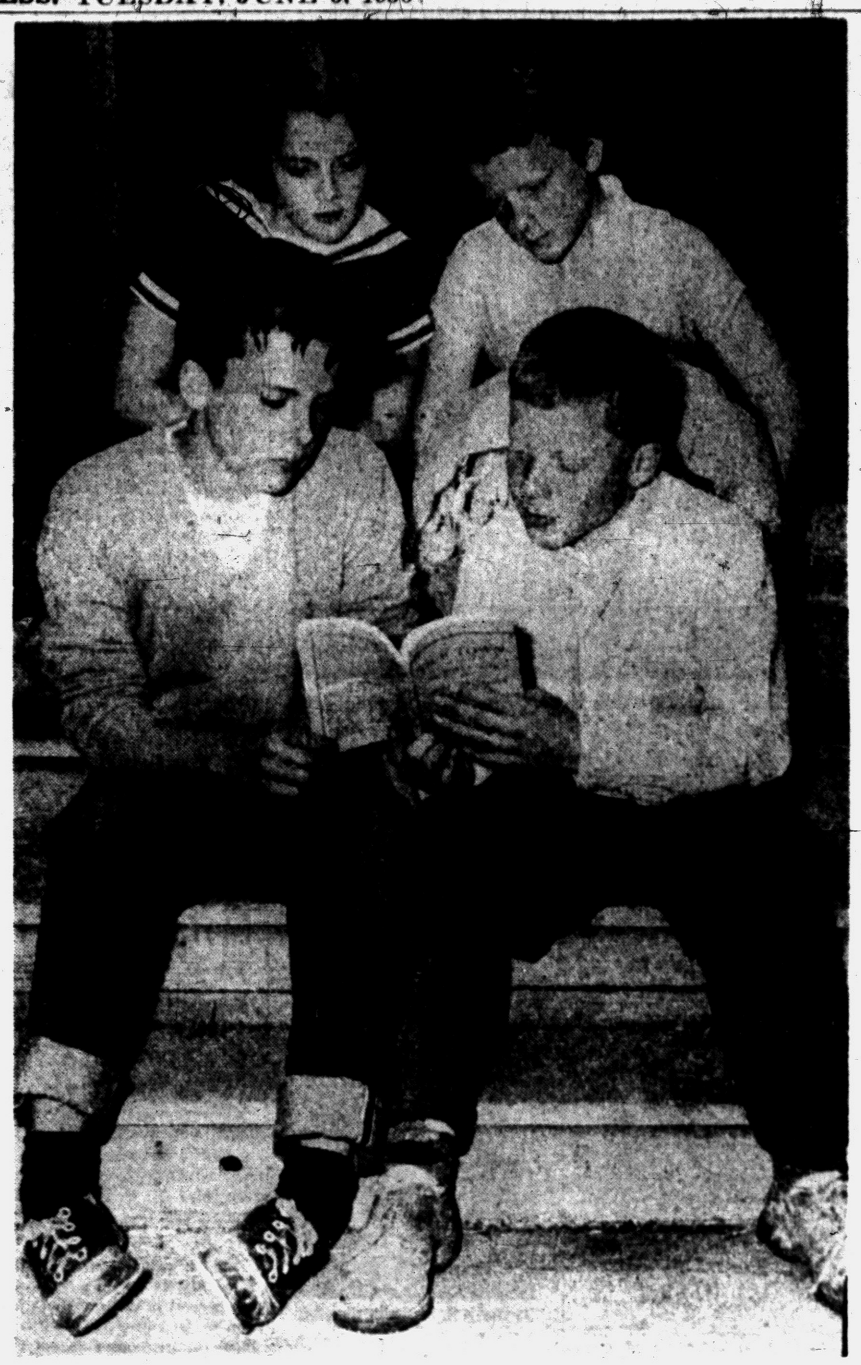

Youthful members of the "Our Town" cast are (top row) Natalie Adams and Wendy Hutton, who will alternate the role of Rebecca Gibbs. Brent Miller and Peter Hutton will take the part of Wally Webb and Joe Crowell, respectively. Performances for June 8, 9, 15 and 16 are scheduled at 9 p.m. at the Cranbrook Greek Theater. The play, by Thornton Wilder, is being presented by the St. Dunstan Guild.

A Feminine Ezio Pinza

Marlene Promotes Over-40 Love

By ROBERT HORIGUCHI

PARIS (INS) — Marlene Dietrich has set out to do for the women of her generation what Ezio Pinza did, some years ago, for men over 40.

The most glamorous grandma of our times is returning to the screen for the first time in three years intending to show that age is no obstacle to romance.

That's just about what Pinza succeeded in doing in his part of a gray-templed planter in "South Pacific."

For the purpose, Marlene is shifting her base of operations from one gaudy gambling town to another—from Las Vegas to Monte Carlo. The spinning wheels of roulette will play a big role in the picture, appropriately named "The Monte Carlo Story."

Around the green-baized betting tables, Marlene, a none-too-wealthy widow, will meet a near-bankrupt Italian nobleman and a well-heeled retired American tin-can magnate from Indiana.

The American's home state is important. It will give Marlene a chance to sing "Moonlight on the Wabash"—both in English and in Italian.

The nobleman's part will be played by Vittorio de Sica, who has been variously called "Europe's answer to a matron's prayer" or "the most seductive middle-aged man alive." De Sica is an Italian film producer, director and actor.

Director Sam Taylor is dedicating the picture to gamblers, whome he calls "the last romantics in the world."

During a brief stopover in Paris on her way to Rainier-land, Marlene made it plain that movie-making has lost its charm for her.

"It's lots of hard work," she said. "I much prefer personal appearances."

The sultry-voiced actress added she would be heading back to Las Vegas for another series of night-club appearances as soon as her filming chores were over in September.

Most of the shooting will be done in Monte Carlo with the company moving to Rome for studio work. The picture will be produced in both English and Italian.



EUGENE HAMILTON PATTISON

Eugene Hamilton Pattison received a bachelor of arts degree, with a major in both English and psychology, in commencement exercises Saturday at Alma College. Eugene, son of Mr. and Mrs. Harry N. Pattison of Pontiac trail, plans to enter the University of Michigan upon graduation, under a state college scholarship to do graduate study in English.

Loyal Philathea Class Observes Silver Birthday

One hundred members and honorary members of the Loyal Philathea Class of the First Baptist Church attended the 25th anniversary dinner of the class held Saturday evening in the church parlors.

Arrangements of white flowers and silver and blue streamers decorated the tables.

Inez Slater, first president of the class, greeted the members and Mrs. William Carls presented the toastmaster for the evening, Dr. H. H. Savage.

Audrey Brady, publicity chairman, read letters from members who were out of town at the time of the gathering.

"Things That Change Not—Our Christian Heritage" was the topic for the message delivered by Mrs. Rosalind Smith.

Mrs. Herbert Flemington, class teacher during the 25 years, and Mrs. C. L. Baker, the first vice president of the class, told of some of the outstanding events and activities of the class.



Wedding Cakes—Party Cakes and Special Occasion Cakes are Our Specialty!

HOMADE Food Shop

144-146 North Saginaw St.

FRUIT PUNCH MADE TO ORDER—PUNCH BOWLS AND CUPS FOR RENTAL—WE DO CATERING

CALL FE 2-6242

Coming Events

Corinne Sisterhood, 184, Dames of Malta will hold a regular meeting and memorial service Wednesday at 8 p.m. at the temple, 82 Perkins St.

Pontiac Woman's Club will sponsor a card party and dessert luncheon at Roosevelt Temple, Wednesday at 1 p.m.

Ladies Auxiliary to Metropolitan Club, Spirit Six will meet tonight at 8 at the American Legion Hall on Auburn avenue.

Berean Class of First Baptist Church will meet Wednesday at 10:30 a.m. at the Church. A cooperative luncheon will be held at noon.

Past Noble Grand Club of Welcome Rebekah Lodge 246, will meet Tuesday at 8 p.m. with Mrs. Richard Young, 182 Summit St.

Royal Neighbors Get-Together will meet with Mrs. Manley Leach, 393 E. Pike St. Thursday for a noon cooperative luncheon.

WSCS of Oakland Park Methodist Church will hold a Fellowship Tea at the church at 8 p.m. Wednesday. Women's groups of local Methodist Churches will be guests.

WSCS of Baldwin Avenue Methodist Church will meet Wednesday morning for a Friendship Breakfast with Mrs. Arthur Lightcap, 117 W. New York St.

Rev. Luther Addington will have charge of the Friends Prayer Service Wednesday at 7:30 p.m. with Mrs. Mattie Jackson, 27 Miller St.

General Richardson Chapter, DAR, will be hostess to the Oakland County DAR picnic Thursday at 12:30 p.m. at the home of Mrs. Sarah Van Hoosen Jones, 1005 Romeo Rd., Rochester. Mrs. Edwin L. Tibbals is handling transportation.



Every Home Needs Windows & Doors

•

You Can Always Come to WEEDON for Yours!



ALUMINUM

Storm Sash and Screen Combinations

•

Replace Those Drafty Aggravations!

•

NO WARPING NO STICKING OPEN EASILY

•

No Trimming No Painting They're Trouble-free!

•

Custom-Made Every Size and Style

•

Once Installed, Sit Back and Smile!

•

They're Permanent They Stand All Weather!

•

Time You and WEEDON'S Got Together?

FREE ESTIMATES 36 Months to Pay

C. WEEDON

Home Equipment Company Today!

FE 4-2598

At Weedon, No Job's Too Small to Rate

IT'S TIME FOR SUMMER, TIME FOR FUN, TIME FOR



BEAUTY . . .

PERMANENTS

Lanolin Enriched

$5.00

$8.50 - $10.00

HAIR STYLING and CUTTING by OSCAR

NO APPOINTMENT NECESSARY

Parisian Beauty Shop

FE 2-4959

7 WEST LAWRENCE (Over Old Prof's Book Shop)

Girl Finds She Alone Omitted Gift

Should She Send Belated Present or Forget About It?

By EMILY POST

A young woman writes: "I was invited to an engagement party several days ago. The girl is not an intimate friend of mine although I have known her for some time. As it is not customary among my friends to give engagement presents, I did not take one to the party.

"Much to my surprise I was the only one who had not brought one. Would it be proper to send a present now, or should I forget about it?"

Answer: This depends upon your personal feelings. If she were someone you liked very much you would want to send a present. But since she is one whom you do not know intimately, a present will not be necessary.

"Dear Mrs. Post: Friends of ours lost a daughter about six months ago. Very shortly they will have their 25th wedding anniversary. They had planned on having a large party but due to their bereavement are not going to.

"We wondered whether there was anything we could do about their anniversary even though they are not entertaining as they had planned. Should we send a gift of flowers—or what would be nice, if anything?"

Answer: To send flowers would be the most lovely way possible to show your thoughts of them.

"Dear Mrs. Post: When we have a woman guest at the table, should all the serving dishes be passed to her first to help herself?"

Answer: The dishes that are nearest to her would be passed to her first, but the dishes on the other side of the table would be passed to her in turn.

It would be conspicuously awkward to have all others at the table hand dishes around the table twice—once without helping themselves, and then again to do so.

Answers Problem

A lovely gift for the new bride, one becoming increasingly popular, is a purse perfume atomizer. It is refreshing after shopping or work, to apply your favorite scent.

And a purse atomizer is especially handy for an evening of dinner and dancing, the theater or a party.

Married Saturday at Our Lady of Refuge Church were Beverly Claire Wynne, daughter of Mr. and Mrs. Edward L. Wynne of Avondale road, and Donald Thomas Eustice. Mr. and Mrs. Samuel Eustice of Monticello avenue are his parents.



MRS. DONALD T. EUSTICE

Beverly Wynne Chooses Lace Gown for Wedding

Baskets of white gladioli and stephanotis decorated the altar of Our Lady of Refuge Church Saturday morning for the marriage of Beverly Claire Wynne to Donald Thomas Eustice.

• • •

The 10 o'clock ceremony was performed by the Rev. Giles Bartol in the presence of 300 guests.

Beverly is the daughter of Mr. and Mrs. Edward L. Wynne of Avondale avenue, and Donald is the son of Mr. and Mrs. Samuel Eustice of Monticello avenue.

A floor-length princess-style gown of Chantilly lace was chosen by the bride. The bodice of nylon tulle gave a drop-shoulder effect and featured appliques of lace at the throat. Inserts of nylon tulle accented the skirt.

• • •

A crown of seed pearls secured her fingertip veil of French illusion. She carried a lace fan with white roses and lilies-of-the-valley.

ATTEND BRIDE

Maryann Clifton served as maid of honor. Bridesmaids were Nancy Clifton, Mary Samson and Mary Lucas. Patti Plouffe of Kalamazoo served as flower girl.

• • •

The attendants' waltz-length gowns were styled alike on princess lines. The maid of honor wore dusty pink and the bridesmaids wore powder blue. They all carried flowered parasols.

A pink dress modeled after that of the bride was worn by the flower girl. She carried a basket of pink roses.

Robert Smith of Birmingham was best man. Ushers were Kenneth Lucas and Robert Butler.

• • •

For the reception held at the Amvets Hall on Oakland avenue, Mrs. Wynne greeted her guests wearing a beige silk sheath dress with a matching coat and turquoise accessories.

Mrs. Eustice chose a dress of navy blue silk with pink accessories. They both wore corsages of shattered carnations to match their accessories.

When the newlyweds left on their honeymoon trip to New York, the bride had changed to a melon-colored sheath dress with white accessories and a corsage from her bridal bouquet.

They will make their home at Sylvan Lake upon their return.

Picking a Print Is Simple Matter

Picking a print for summer is as simple as arranging a bouquet.

Whether your taste runs to the neat, sophisticated modern, the blurred floral or the realistic reproduction of roses and carnations, there's something for your money. It will be something flattering and suited to your type.

Blooming print gowns have returned to grace summer evenings as they have not done in some seasons.

Remember their Anniversary

ANYWHERE IN THE WORLD



Say it with Flowers-By-Wire

Let your Flowers-By-Wire be a part of their happy celebration. F.T.D. will carry your sentiments to those you love when you can't be there. You can be sure the flowers you choose will be in perfect condition and on time.

Delivery anywhere in the world is *guaranteed* by the 18,000 members of F.T.D. and INTERFLORA.

INTERFLORA

Be sure to look for the Florist who displays the famous MERCURY EMBLEM.

FLORISTS' TELEGRAPH DELIVERY ASSOCIATION

Headquarters, Detroit, Michigan

SEND FLOWERS-BY-WIRE

JACOBSEN'S FLOWERS

Greenhouses and Retail Store at Lake Orion

101 North Saginaw Ph. FE 3-7165

PHONE PEARCE'S, FE 2-0127

Flowers for Every Occasion

PEARCE FLORAL CO.

Flowers for Every Occasion Delivered Anywhere in the World

559 Orchard Lake Ave.

STARTS TOMORROW MORNING AT 9:00—A 5-DAYS EVENT, JUNE 6-11

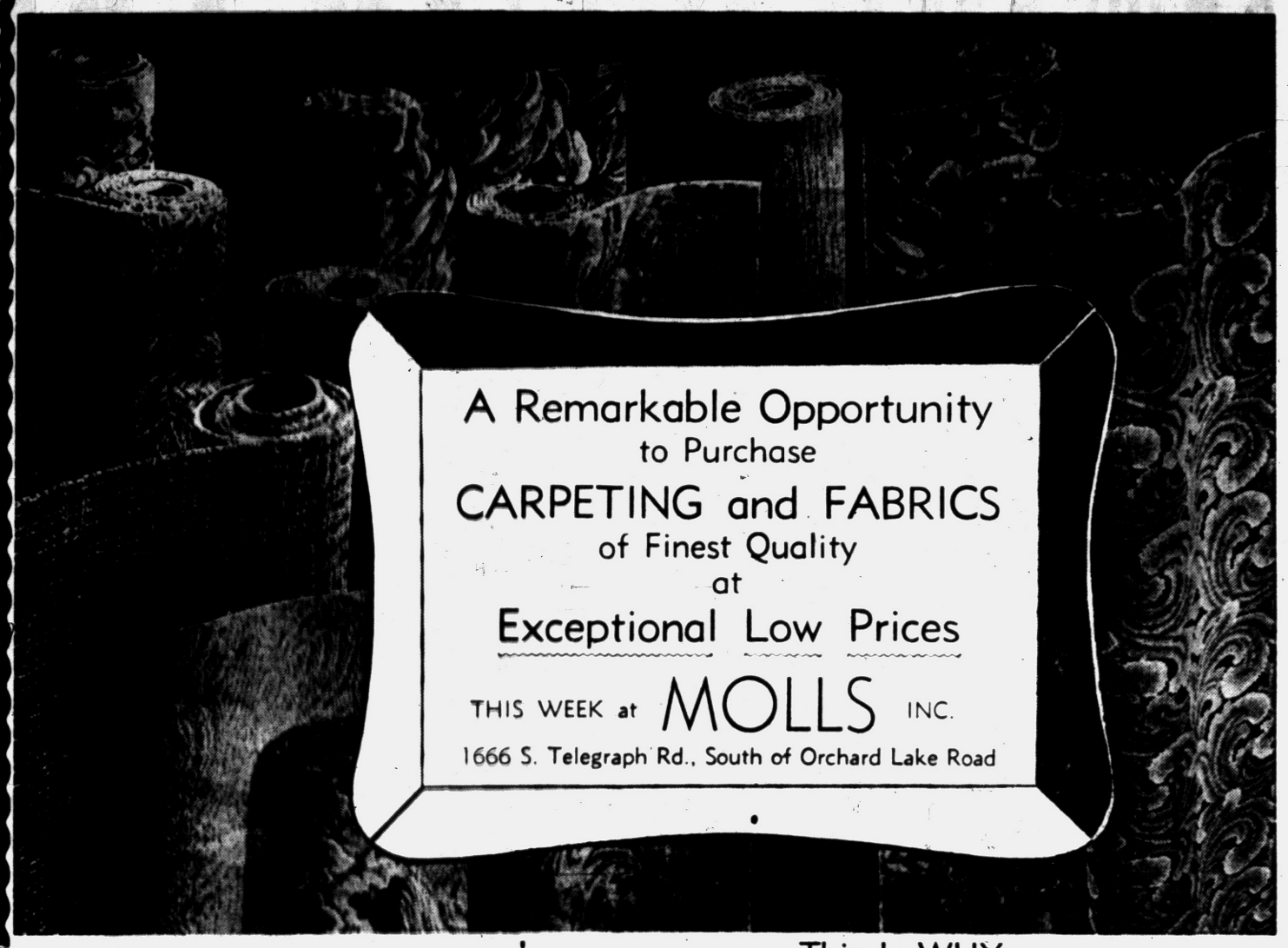

A Remarkable Opportunity to Purchase CARPETING and FABRICS of Finest Quality at Exceptional Low Prices

THIS WEEK at MOLLS INC.

1666 S. Telegraph Rd., South of Orchard Lake Road

Carpeting

Can You Read These Fine-Print Listings? If not, call us and we'll cheerfully quote the most interesting fine carpet values that we, as carpeting specialists, have ever seen. Or just ask a MOLLS patron. You will be advised to start early and select your carpeting here tomorrow!

This Is WHY—

Twice a year, and only twice, MOLLS conduct a selling event of this unusual character. At this time of year, we take a careful, close look at all our carpeting and fabrics. We confess we do not know why certain colors, patterns or quantities remain unsold. We do know that prolonged wet weather in Oakland County has delayed the normal pace of new home building, decorating and furnishing. MOLLS were prepared for this market a month ago, but we're still waiting for many of you to come in.

Also, this month we have a special problem. Several large carpeting orders, placed with factories for early-spring delivery, are only now arriving. These carpetings are new, fresh weaves of top quality and style, and it is time they were on display. We have already lost 30 to 60 selling days for these new materials. Our decision therefore has been to offer BOTH our new and our slow-moving stock at price levels that are certain to interest every home-maker in range of our advertising. This means you can purchase the slow stock at a discount, and the fresh patterns at a first-time pricing that will return to regular list after this 5-days event.

Ends of ROLLS

CHECK SIZE YOU NEED

12 ft. Wide:

6 ft. Black-Tan Wool Tweed, value $95.60 for only $39.50.

6 ft. 4 in. Beige Wool Wilton, regular $110 value, now $49.50.

7 ft. Gold Tweed Wool, worth $83.50, but someone will spend only $39.50.

15 ft. 9 in. Green Heavy Wilton. This figures $292.95, but we're asking just $189.

21 ft. Grey Wilton, a reasonable luxury carpet at $278.60, but it will grace your home for $182.

25 ft. Turquoise Wilton, worth all of $398.33. Live it up for only $265.

25 ft. Cinnamon Wilton. Take a pencil and figure the difference between $498.33 and just $299.

27 ft. Green Heavy Wilton. You'd have to be in clover at $610.20, but you can keep up with the Joneses and pay only $395.

15 ft. Wide:

8 ft. Green Viscose-Nylon, regular $106, will have a new home for $49.50.

8 ft. 2 in. Grey Plain Wool, worth $154, to sell to a kind owner for $75.

16 ft. Tangier White Viscose-Nylon. Yesterday we had to quote $212, and now we unquote: $160.

21 ft. Rose-Beige Viscose-Nylon. On the other end of the roll, it would have cost $278.25. Your yardstick will tell you whether to invest $195 in gracious living.

29 ft. Sandalwood Viscose-Nylon. Those who are stepping up in homes this year should step right over to MOLLS. The price hurts us more than it does you: $285.

100% VISCOSE YARN in Hunter Green, Gold, Champagne and Honey Beige. Worth $7.95 regular price. You can buy this week at $4.95 a square yard. No limit to your purchase.

COTTON CARPET heavy quality closely woven in Nutmeg Brown. If this shade fits your decorative scheme you will save more than a dollar on each square yard you buy at $3.95. See it.

100% WOOL 3-PLY TWIST in green or beige, normally costs $8.95 or more per square yard. MOLLS offer this week is $6.95. Why delay?

ALL WOOL EMBOSSED WILTON Nutria $6.95 a square yard would be a fair price for this famous item. Will you look carefully and soon for $6.95?

TURQUOISE EMBOSSED WILTON, all wool and not overpriced at $10.95. You've admired it, now measure your rooms and write the check at $6.95 a square yard.

BROWN BARK TWEED WOOL and Viscose Blend. Durable under heavy traffic. Let the children romp. Offered this week at $6.95 a square yard. Examine it with us tomorrow.

30% NYLON with Viscose. Cut pile carpet in pleasant green. Will the 12 by 30 that's left fit in your home? The special attraction to your budget is a convenient $6.95 per square yard.

UNLIMITED PURCHASES

Buy Quantities You Desire!
Convenient Credit Terms!

Carpet SQUARES

18x18 Inches

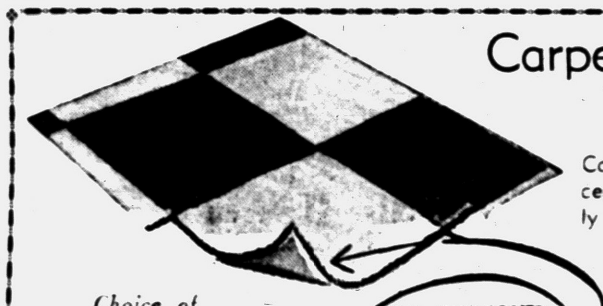

Complete with padding and cement. Can be installed easily in just minutes.

Regularly $1.69

Choice of 12 Decorator Colors

SELF-CUSHIONED SELF-ADHERING

THIS WEEK: $1.19 each

You Can Do a 9x12 ft. Room for $57.12

CARPET SAMPLES

In Small-Rug Sizes Ready to Use

If your present carpeting came from MOLLS, you may find a matching or harmonizing pattern in this lot. The assortment is one of a pattern, but there are a number of each size.



SIZES:	27x18	27x27	27x36	27x54
PRICE:	75¢	$1.50	$2.50	$3.95

No Exchanges or Refunds

FABRICS that made MOLLS famous

NOW PRICED IN A MANNER TO STARTLE OUR PAST PATRONS. But remember, it's only for five (5) short days! Shop in casual wear. MOLLS is high quality, not high hat.

Every 48-Inch Fabric in Our Stock Is Repriced at Least 10% Less This Week!

RUFFLED CURTAINS
Orlons, Nylons, Cottons, 10% to 50% Less.

ALL PANELS
Orlons, Nylons, Rayons, Ninons, 10% to 30% Less.

BEDSPREADS
Failles, Chromespuns, Chintzes, 20% to 40% Less.

—All Sales Final—

DRAPERIES and SLIP-COVERS $1.00 Yd.

CASEMENTS
Sheers, Taffetas, Fiberglas, Chromespun, Fortisans, 25% to 50% Less.

NO WORK ROOM ORDERS except at normal full prices.

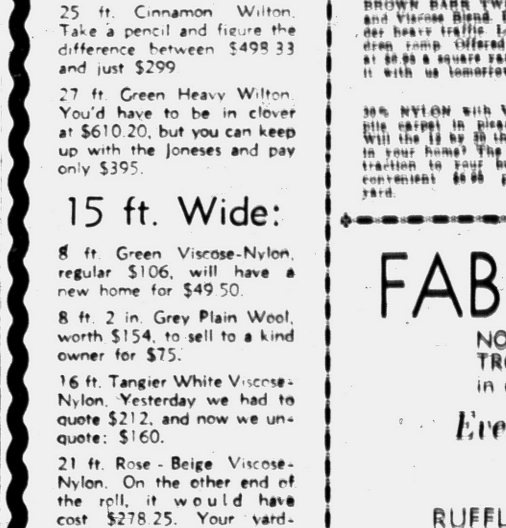

MOLLS
1666 S. Telegraph
FE 4-0516

Fabric REMNANTS

MORE THAN 1,000 Pieces, $2 - $3 - $5 QUALITY

For Aprons, for Quilts, Valances, Short Drapes, etc. You know why you want a special bit of fine material for a special use. Now you know where to buy it. We expect every seamstress in Oakland County to make a purchase here this week. You can, too!

25c a yard

CAFES and TIERS Organdy, Dacron, Frostshien, Indian Head 10% to 50% Less Than Regular, This Week

Ready-Made DRAPES	Koolfoam BED PILLOWS	Kapok THROW PILLOWS	SHOWER CURTAINS	Minuet Bedspreads
10% to 50% Less	10% Less	33% Less	10% to 33% Less	10% Less This Week



Paved Parking Lot

$1.00 HOLDS 'TIL FATHER'S DAY

SPECIAL SALE at WKC! PHONE FE 3-7114 TODAY

61 PIECE ALL-TIMER Nationally-Advertised Professional Quality SOCKET WRENCH SET


Use It At Home


Use It On Car


Use It At Work


Use It On Farm

CHROME VANADIUM ALLOY STEEL

For Home-Farm-Auto & Shop

ALL TIMER PRODUCTS ALTHEIMER

YOU SAVE $20

$29.95

$1.00 DOWN A WEEK

Included! At No Extra Cost!

9 Pc. Alloy Steel Drop Forge Open End Wrenches

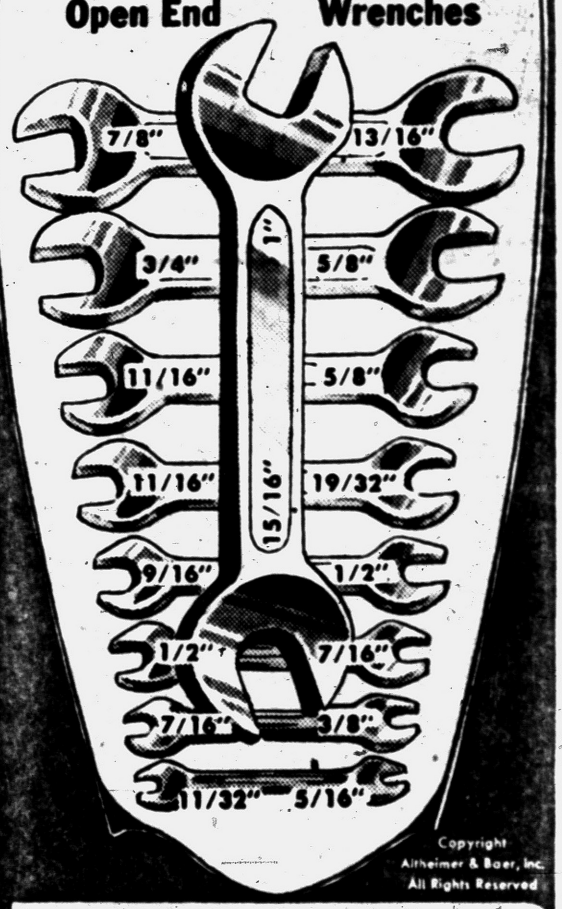

Copyright Altheimer & Baer, Inc. All Rights Reserved

Professional Quality—Sale Priced

Yes, a 61 piece tool set that will save you hundreds of dollars on repairs around the house, car, farm shop or boat. Every piece is professionally built and is stamped with the famous name. We cannot advertise this name because of this sale price, but every mechanic will recognize it. All pieces are triple chrome Vanadium alloy steel. Open-end and box wrenches are drop forged alloy steel with high polished chromium heads. You would pay at least $49.95, if you bought each piece separately. At the $20.00 saving, these sets will sell-out quickly. Order your set today:

You Get All These: Heavy duty, all steel, hip-top tool box with 2-handle removable full size tray. 19¼" speeder handle, ½" drive. Reversible ratchet wrench, ¼" drive. 10" reversible ratchet wrench, ½" drive Hinged handle, ¼" drive. Extension bar, ¼" drive Adapter, ½" drive. 10" extension, ½" drive. Spinner handle, ¼" drive. 15¾" hinged handle, ½" drive 5¼" extension, ½" drive. 10" T handle, ½" drive. ½" cold chisel. Center punch. 12 chrome-alloy steel socket wrenches — 9/16" to 3/8" 1/4" drive. 14 chrome-alloy steel socket wrenches 7/16" to 1-1/8" 1/2" drive (including drag link socket 1/4" x 1/2"). 4 Box wrenches 7/16" to 25/32" 7 piece set, offset screw wrenches, 9 piece set of open end wrenches 3/8" to 3/4".

7 Pc. Set—Offset Screw Wrenches





3 Ways to Buy. COME IN—TELEPHONE OR MAIL THIS COUPON

WKC 108 NORTH SAGINAW

Phone FEderal 3-7114

FREE Parking In Our Lot Behind Store

OPEN FRIDAY and MON. NIGHTS 'til 9

TODAY FEderal 3-7114

Ask for Kitty Kelly, Our Personal Shopper



WKC, 108 N. Saginaw St.

Please send me the ALL-TIMER Nationally advertised 61 Piece Complete Socket Wrench Set at your sale price of $29.95. I enclose $1.00 and will pay the balance $1.00 a week.

PRINT Name_____

PRINT Address_____

City_____ Zone____ State_____

Telephone No._____ Apt. No._____

THE PONTIAC PRESS

TUESDAY, JUNE 5, 1956 PONTIAC, MICHIGAN, SEVENTEEN



United Press Photo

BACKSEAT BURRO—The auto hasn't replaced the donkey; it's just a rolling stable for this Paris burro. His humane owner is a street florist who uses the donkey to add a touch of the picturesque to a lavender cart. When it starts raining man, beast and flowers take shelter in the car until it's nice outside again.

Soil Plan Exempts Natural Crop Curbs

By OVID A. MARTIN

WASHINGTON (AP) — Farmers will get payments under the government's new $1,200,000,000 yearly soil bank program only for what they themselves do to reduce production of crops now in surplus.

* * *

They will get no payments on reductions caused by nature through drought, floods, hailstorms, insects and the like.

Agriculture Department officials said today this will be the rule in fixing payments under the soil bank plan for 1956 crops.

The soil bank is designed to reduce production of wheat, cotton, corn, peanuts, rice and tobacco by the offer of government subsidies to farmers for planting fewer acres than are allotted them.

* * *

The farmer may plow under a poor immature crop and get a soil bank payment—but only on the amount of the estimated production thus eliminated.

These rulings greatly narrow the 1956 program from that indicated by Secretary of Agriculture Benson at a news conference May 31. At that time, his comments and a press release distributed by his department were interpreted as indicating that any immature crop—whether it had good or poor prospects—would be eligible for full payment if plowed up.

Benson put a different light on the program in a speech last night at Beaver Dam, Wsi.

"To the end that I am able I intend to see that the nation gets a dollar's worth of surplus reduction or a dollar's worth of conservation for every dollar paid out," he said. "We should not also load upon the program responsibility for drought relief, flood relief and credit needs."

The administration had proposed to determine the size of payments for underplanting allotments by multiplying the normal yield of the idled acres by a crop unit rate. These rates have been set at 90 cents a bushel for corn, $1.20 for wheat, 15 cents a pound for cotton and $2.25 a hundred pounds for rice. No rates have yet been set for peanuts and tobacco.

Thus a farmer who ploughed up 10 acres of corn having a normal yield of 50 bushels an acre would get a soil bank payment of 500 times 90 cents or $450.

But under a payment method tentatively adopted for this year, the yield of ploughed-up land would not be based on the normal figure, but on an appraisal of the crop outlook at the time the farmer applied.

Thus if a field which normally produced 50 bushels was appraised at 20 bushels because of adverse weather, the payment for plowing under each idled acre would be 20 times 90 cents or $18. That would be only $180 for 10 acres.

U. S. Visitors Describe Soviet Farming: 'It's a Monstrosity of Wasted Manpower'

WASHINGTON (INS) — Two American farmers home from Russia reported today that Soviet agriculture is a "monstrosity of wasted manpower"—50 years behind the United States.

* * *

Charles Hollopeter and Harry Bathurst, both of Blackwell, Okla., added, however, that Communist agriculture has made tremendous gains and should continue making progress during the next decade.

The two men went to Russia along with 27 other Americans—including doctors, lawyers, businessmen and educators. They paid their own way, but were sponsored by the Oklahoma Publishing Company and Station WKY-TV of Oklahoma City. Both Oklahomans said they were "readily accepted by the Russian people."

Hollopeter and Bathurst left the U.S. May 5, returned yesterday.

WOMENPOWER ALL

They described the Russian farm operation as one in which "the manpower is womanpower."

The women, Hollopeter and Bathurst explained, milk the cows, plow the fields, shovel dirt and harvest the crops.

Asked what duties fall to the Russian male, Hollopeter replied: "We couldn't find out."

* * *

He added, however, that some of the men on collective farms drive trucks and tractors, although they generally show far less industry than their wives, mothers and daughters.

$20,000 A YEAR

Bathurst described Russia's finest collective farm, in the Southern Province of Georgia, as a bustling "capitalistic enterprise."

The general manager of the farm, he said, receives approximately $20,000 a year, and one tractor driver — the national champion—takes in about $9,000.

Each family working on the collective farm is given a house on a plot of land approximately two acres. Each farm is allotted three cows, one horse, and all the poultry and hogs the women of the family can tend.

COMMON UNDERSTANDING

The economic lot of the Russian "common people," according to the Oklahomans, is better today than ever before. They added, however, that the Russians seem tense and sombre, but extremely friendly.

Hollopeter explained: "We have realized they are people of common understanding. It doesn't make any difference what their government does; we understand them and they understand us."

He said also that Russians do not seem anxious to improve farm techniques or skills. Both Americans concluded Russians prefer some of their old world farm methods because they permit more people to be occupied on farms.

Bathurst observed: "It is a means of keeping everybody busy."

He pointed out, however, that by next year the Red farmers hope to knock one-half day off their six and one-half day work week. By 1960, Bathurst said, they hope to eliminate a full day of work.

But, despite the advances in Soviet agriculture, Bathurst stated, "it will take them 50 years to catch up with us, because they have so far to go."

Detroit CD Groups Ready for 'Tornado'

DETROIT (AP) — Detroit's director of Civil Defense says his organization is ready to cope with any tornado or other natural disaster.

Maj. Gen. Clyde E. Dougherty, director of the Detroit office of the Civil Defense, expressed confidence in the city's plan for natural disasters after Civil Defense agencies went through a make-believe tornado yesterday and passed with flying colors.

The imaginary twister was patterned after the Flint disaster of June, 1953, that claimed 115 lives. It was supposed to have hit an area in the southwest section of the city. On paper, 340 persons were killed.

Dougherty said a master plan which the city has had since November, 1953, was revised after a study of recent tornadoes at Grand Rapids and Lincoln Park.

Seaton Appointment Decision Imminent

WASHINGTON (INS) — Fred M. Seaton of Nebraska, President Eisenhower's choice for Interior Secretary, today faces a friendly Senate committee considering his nomination.

Democrats promised questions about the ex-Senator's resources policy but practically guaranteed his confirmation.

Sen. Richard L. Neuberger (D-Ore.), a chief critic of Douglas McKay, who recently resigned the Interior post, said Seaton would be "given the benefit of every doubt."

The Senate Interior Committee, of which Neuberger is the newest member, scheduled a public hearing on the appointment.

McKay left the cabinet to enter the Oregon senatorial race against Democratic incumbent Wayne Morse—a close friend of Neuberger.

A FEW QUESTIONS

Oregon's junior Senator said he and other Democrats "might like to ask a few questions about Seaton's policy on natural resources," but indicated such quizzling would be fairly perfunctory.

* * *

Neuberger and Morse have bitterly attacked McKay's resources policies as a "giveaway," and have made this a major issue for 1956 in Oregon.

Democrats privately conceded the President's appointment of Seaton—a Nebraska newspaper publisher and a liberal Republican well liked by senators on both sides of the aisle—may have somewhat blunted the public power issue on the national scene.

But they also felt it could only hurt McKay in Oregon. Morse is expected to argue that selection of Seaton, instead of Under Secretary Clarence Davis, was a "repudiation" of McKay's policies.

CAUGHT OFF BALANCE

A large group of Western Republican senators had joined in urging appointment of Davis as secretary. Seaton's nomination caught them off balance and surprised the entire Senate.

* * *

Interior Chairman James E. Murray (D-Mont.), at first found Seaton's appointment so welcome he indicated his committee would not even require a formal hearing before acting favorably on it. Later he announced today's public hearing and said Seaton probably would be questioned for the record on how he feels about some of the issues involved in the Interior Department's work—public vs. private power, conservation of natural resources, and similar matters.

Seaton, 46, has been active in Republican party affairs since his 20's, spent a brief time in the Senate, served President Eisenhower during the 1952 campaign, and backstopped the administration in the Defense Department before joining the President's White House staff.



United Press Photo

I'VE GOT A SECRET — Making sure that his monkey talk is clearly understood, "Christopher Robin," a diminutive 12-week-old Rhesus monkey, clambers up on the shoulder of 10-year-old Margaret Hayward to whisper some of his animal aphorisms into her delighted ear. Margaret, a visitor to the Whipsnade Zoo in England, seems unable to see her simian visitor, but hearing him is obviously no problem.

Adenauer Due in States for Talks With Ike, Dulles

WASHINGTON (AP) — West German Chancellor Konrad Adenauer will arrive in Washington next Monday for informal talks with President Eisenhower and Secretary of State Dulles.

The West German Embassy today announced the itinerary for the 80-year-old statesman's seven-day trip to the United States, during which he will receive an honorary degree from Marquette University, Milwaukee. Adenauer last visited this country a year ago.

TO SEE DULLES

Adenauer's plane is due in New York next Saturday. After a weekend in New York, the German leader will take part in Yale University commencement exercises Monday at New Haven, Conn. From Yale, he will fly to Washington.

On Tuesday, Adenauer will confer with Dulles at the State Department. The next day he will be honor guest at a White House luncheon given by Eisenhower.

After a one-day return visit to New York, during which he is scheduled to address the Council on Foreign Relations, Adenauer will fly to Chicago to speak Friday at a luncheon of the Executives' Club.

Later that day, Adenauer will travel to Milwaukee to receive an honorary doctorate from Marquette. Immediately afterward, he is booked to leave Milwaukee on his return flight home.

In the Chancellor's party will be Walter Hallstein, state secretary in the Federal Republic's Foreign Office; his eldest son, Konrad Jr.; one of his daughters, Mrs. Libeth Werhahn, and a number of German officials.

Lake Shippers Told: 'Prove Your Claims'

WASHINGTON (AP) — Spokesmen for Great Lakes shipowners seeking more government help to modernize the aging lake fleet have been challenged to prove their problems differ from those of salt water operators.

* * *

Chairman Bonner (D-NC) and other members of the House Merchant Marine Committee said yesterday they would like to see new ships replace those up to 72 years old, still plying the lakes. But Bonner said the committee could expect similar appeals from operators of ships plying between U. S. ports on the ocean coasts.

Lyndon Spencer of Columbus, Ohio, president of the Lake Carriers' Assn., said the big difference between lake and ocean operations is that lake steamers switch back and forth constantly between coast-wise and foreign commerce—between runs from one U. S. port to another and service to both Canadian and U. S. ports.

Michigan Blue Cross Breaks Payment Record

Michigan Blue Cross broke all previous records for payments to hospitals for care of members during the first three months of this year, William S. McNary, executive vice president, said Michigan Blue Cross paid for more than $25,550,000 worth of care for over 128,000 members during the period.

First quarter payments for 1956 ran 21 per cent higher than for the same period last year. McNary said hospital payments represented 98.53 per cent of total income. Operating expenses took 3.93 per cent, which meant there was an operating deficit which came out of reserves of $637,000, 2.46 per cent.

DSR Bus Drivers Request Pay Boost

DETROIT (AP) — AFL bus drivers for the city-owned Detroit Street Railway have asked for a 15 per cent wage boost and benefits which DSR officials estimated would cost $6,783,000 a year.

* * *

Joseph Cardonna, president of Coach Operators' Union Division 26, representing 2,400 drivers, presented these proposals to the DSR Commission yesterday:

A 31-cent hourly pay raise from a base of $2.05, a 40-hour work week instead of 48 with no pay cut; maximum vacations of four weeks instead of three; longevity pay; eight paid holidays yearly instead of six; and one free uniform a year.

The present contract runs out Aug. 31.

About half the drivers work 40 hours, the rest 48 hours at straight pay on a volunteer basis.

* * *

DSR General Manager Leo Nowicki said the proposals would be studied by his staff.

FORD *is the world's* largest-selling "8"!

The figures are in for another year! During the past year Ford sold over half a million more eight-cylinder engines than its nearest competitor . . . more, in fact, than its two low-priced competitors combined. This victory is the latest in a long string of similar victories. For Ford has led the world in V-8 sales over the past 24 years.

We're celebrating our greatest year with even more of the V-8 "soup" that's become a Ford trademark. Now you can have the terrific 225-h.p. V-8 in any Fairlane or Station Wagon model with Fordomatic Drive . . . or get the mighty 202-h.p. V-8 as the *standard* eight. Also, the 202-h.p. V-8 is available in all other Fordomatic models, at extra cost.

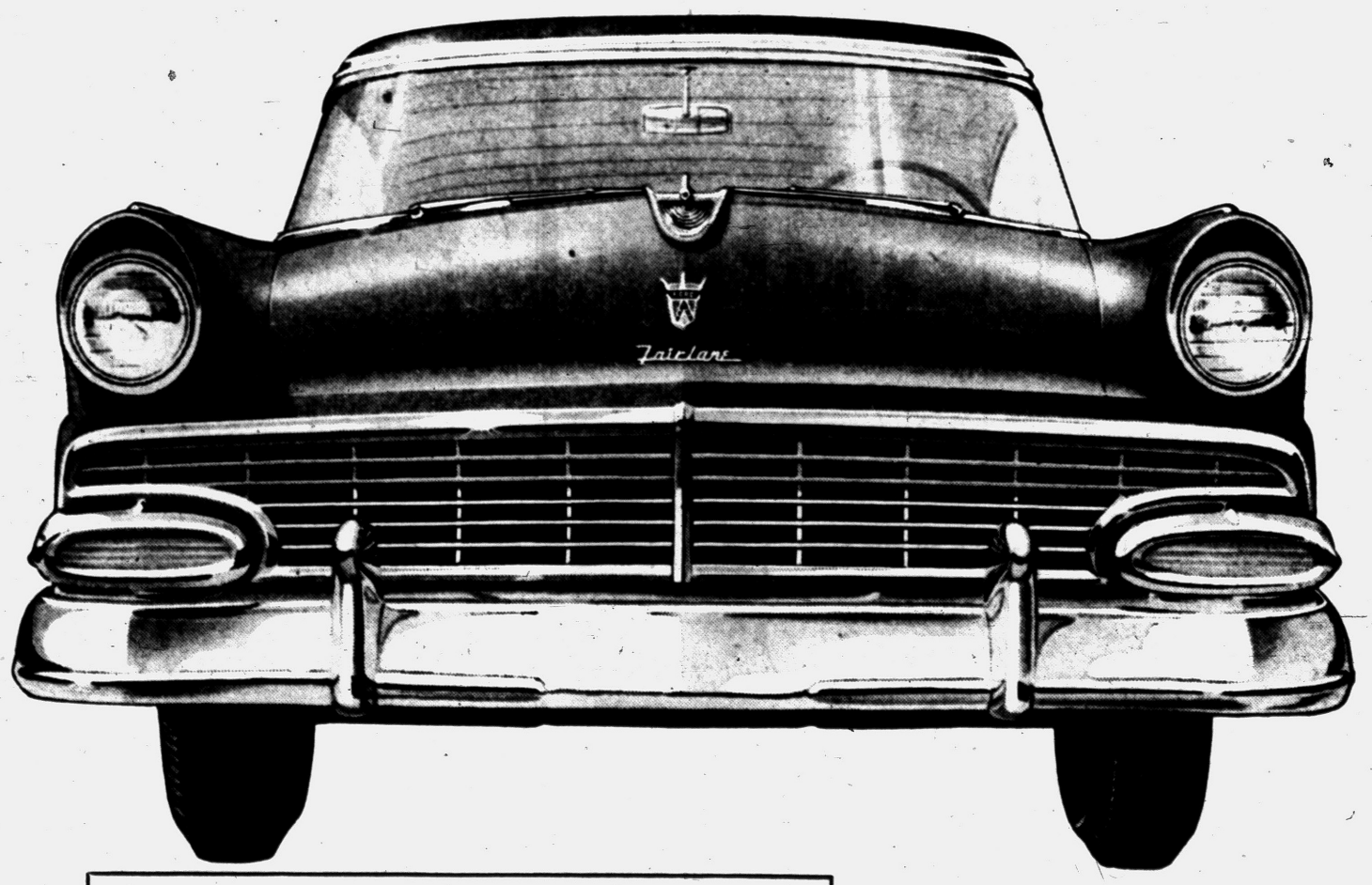

THIS '56 FORD V-8 "MAINLINER SPECIAL"

with all this equipment for only $56* per month



. . . a standard Ford V-8 engine—the best-selling eight in the world • Two-tone paint • White sidewall tires • MagicAire heater • Turn signals • Windshield washer • Full-flow oil filter • Oil bath air cleaner • Financing • Insurance • License and title • If your old car is of average value it should more than cover the down payment • Payment plan includes charges for state and federal taxes.

**Prices may vary slightly according to individual dealer's pricing policy.*

Offer extended for a limited time only!

In Performance . . .
Economy . . .
Safety . . .



Ford *goes first!*

CY OWENS

147 South Saginaw Street **Phone FE 5-4101**

NOW! A FORD WITH AIR CONDITIONING COSTS LESS THAN MANY MEDIUM-PRICED CARS WITHOUT IT! TRY ONE TODAY!

Colorado Dam Breaks Loose

Georgetown Dike Falls Deluging 140-Mile Area; No Lives Lost

GEORGETOWN, Colo. (AP)—A 60-foot section of dike at Georgetown Dam burst yesterday loosing a boiling torrent down Clear Creek Canyon.

• • •

The deluge, touched off by rapidly melting snow, smashed out at least nine bridges, washed away a 100-foot section of U. S. 6-40, injured one man and caused damage estimated at more than $200,000.

A 140-mile stretch between Georgetown and Idaho Springs, a resort town below the dam, took the brunt of the swirling waters, laden with timbers and other debris. Idaho Springs is 34 miles west of Denver.

NO LIFE LOST

Early warnings by state, county and federal officials were credited with averting possible loss of life.

A sedan-truck driven by Arthur Williams, 50, of Wheat Ridge, Colo., hit a rock and plunged into dragged the vehicle half a mile before Williams could free himself and clamber ashore. He suffered cuts and bruises.

The waters engulfed motor courts between Georgetown and Idaho Springs and damaged some dwellings and business houses at Idaho Springs.

• • •

Temperatures to 90 degrees the past few days hastened the melting of snow at higher elevations. Strong winds kicking up waves on the dam reservoir were believed to have helped weaken the dike.

South Dakota Vote Issue All Settled

PIERRE, S. D. (AP)—National issues were all but settled before South Dakotans started voting today in their primary election.

• • •

President Eisenhower was assured of winning 14 Republican convention votes and Sen. Kefauver (D-Tenn) had the eight Democratic votes. Neither slate has any opposition. Voters are prohibited from crossing party lines and write-ins are banned.

Both parties were watching the turnout closely for any alteration of the voting pattern set in the 1952 primary. Republicans then cast a total of 128,000 votes in a contest between an unpledged Eisenhower slate and one pledged to the late Sen. Robert A. Taft of Ohio.

• • •

A Kefauver slate drew 22,812 ballots that year against 11,741 cast for an unpledged Democratic one. Democrats, however, were looking for a boost in that total today because one of the main races is for the party's senatorial nomination.

State Pupils Asked to Sign Safety Pledge

LANSING (AP) — Half a million Michigan school children in the lower five grades will be asked to sign a summer safety pledge this month in an effort to reduce last year's toll of 140 youngsters killed and 4,400 injured in traffic accidents.

• • •

The pledges are being distributed to public and parochial schools by the traffic safety committee of the Michigan petroleum industry.

Dr. Clair L. Taylor, state superintendent of public instruction, has endorsed the campaign, writing to local school administrators:

• • •

"We wholeheartedly endorse the idea because it is our own feeling that a pledge of this kind, signed by the child to take home for the parents' attention, may have a beneficial effect on the child and older brothers and sisters."

• • •

The pledge adopts the Detroit Traffic Assn.'s safety sermon for children:

"Stop at the curb, look both ways, wait until it's safe, then walk across the street."

Ground Observer Post Available for Tours

The Pontiac Ground Observer Corps post will conduct tours through the post for any interested group or organization, Arthur Heaton, post supervisor, announced.

Appointments can be made by calling FEderal 4-5750. The post is on top of the County Office Building, 1 Lafayette St.

(Advertisement)

Now She Shops "Cash and Carry"

Without Painful Backache

Nagging backache, headache, or muscular aches and pains may come on with over-exertion, emotional upsets or day to day stress and strain. And folks who eat and drink unwisely sometimes suffer mild bladder irritation ...with that restless, uncomfortable feeling.

If you are miserable and worn out because of these discomforts, Doan's Pills often help by their pain relieving action, by their soothing effect to ease bladder irritation, and by their mild diuretic action through the kidneys—tending to increase the output of the 15 miles of kidney tubes.

So if nagging backache makes you feel dragged-out, miserable, with restless, sleepless nights, don't wait, try Doan's Pills, get the same happy relief millions have enjoyed for over 60 years. Ask for new, large, economy size and save money. Get Doan's Pills today!

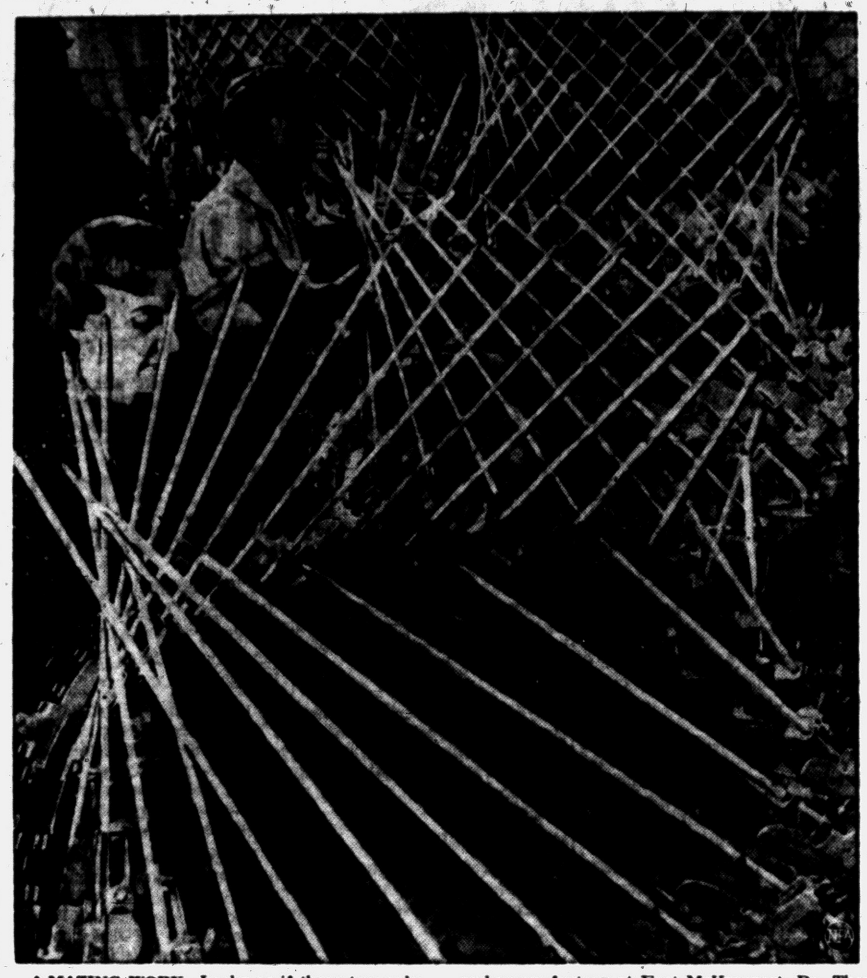

A-MAZING WORK—Looks as if these two gals had been playing a game of giant jack-straws and had gotten themselves into an awful tangle. The women behind the maze of sticks are Mary Del Canton and Jean Hemminger, workers in a bow-and-arrow factory at East McKeesport, Pa. They are fletchers and here they are busy fletching. That means putting turkey feathers on the ends of arrow shafts.

Michigan's Unique Artist Conquers Polio Handicap

FRANKFORT (AP) — Gwen Frostic, who suffered a severe attack of polio as a child and was believed cripped for life, has emerged as one of Michigan's most unique artists.

• • •

She creates block-print note papers and greeting cards in her one-room print shop here.

Miss Frostic became interested in art early in childhood, after recovering from polio. She is a graduate of Michigan State Normal College and Western Michigan College where she studied art formally.

After a year of teaching she began a career in art metalwork and design in her own shop at Wyandotte. World War II halted her metal supplies and she joined the tool and fixture designing staff at the Ford bomber plant at Willow Run.

"My next venture was in the printing field," says Miss Frostic. "My original idea was to make what we call 'shadow prints,' but the whole thing got away from me. I found myself doing all sorts of things for which I had no interest—wedding invitations, programs and so forth."

AUTHENTIC LOOK

In 1951 Miss Frostic began a series of summer trips to the Frankfort resort area to do the type of art work she wanted to do and to be "nearer the things I wanted to draw."

By January of 1955 Miss Frostic had become a permanent resident.

Tourists and art lovers create a heavy demand for her work.

Miss Frostic's prints are stamped by the authenticity of subject matter. Extensive research goes into every sketch from nature.

One example which recently drew admiring comment is a small "thank you" note with the print of a baby grasshopper "one day old."

She is asked: "How do you know it is one day old?"

"Because I drew it," she answers, "and that's how a grasshopper looks at one day old."

Miss Frostic also teaches a crafts class for the Benzie County Art Club. Among other activities, she is a member of the Michigan Federation of Business and Professional Women's Clubs, Inc., Wyandotte chapter, and editor of its state bulletin.

More than 200 long distance truck lines operate in and out of Michigan.

Editor Enters Race

OWOSSO (AP) — Clarence V. Smazel, publisher of the weekly St. Louis Leader-Press and Merrill Monitor, is a candidate for the Democratic nomination to Congress from the eighth district. The seat is held now by Rep. Alvin Bentley (R-Owosso). Smazel unsuccessfully sought the nomination in two previous campaigns.

The kangaroo family has more than 50 members ranging from the foot-long muskyrat kangaroo to the 7-foot red and great greys.

DR. HENRY A. MILLER

Optometrist

7 North Saginaw Street

Phone FE 4-6842

"Better Things in Sight"

Open Friday Evenings



Closed Wednesday Afternoons



DIANA SELTZER
Typical Arthur Murray instructor

COME TO ARTHUR MURRAY'S TODAY



2 FOR 1 RATES NOW IN EFFECT

LEARNING to dance at Arthur Murray's is fun anyway, but, you'll find it's a double pleasure when you learn with your favorite partner. Not only do you learn faster, but you save money, too.

You'll be amazed how quick and easy it is to become a smooth, graceful dancer the Arthur Murray Way. In your very first lesson you learn the key step to all dances.

These special 2 for 1 rates are for a limited time only. So enroll now and be the most envied couple in your set.

Studios completely air-conditioned

ARTHUR MURRAY

25 E. Lawrence St. Ph. FE 2-0244

Security for You

Our Social Security Law Parallels Insurance Plan

By RAY HENRY
AP Writer

The nation's Social Security law, like an insurance policy, doesn't make very good bedside reading. But it's something most people should be fairly familiar with to be sure they're getting what they've got coming.

Probably the best way to get a bead on Social Security is to look at it as if it were an insurance policy.

You pay a small percentage of your earnings, up to $4,200 a year to the government for a certain period of time. In return you're promised monthly payments when you retire after reaching age 65, or at 72 even if you don't retire; or, if you die, no matter what your age, your survivors may be eligible for certain payments.

With the broadest possible strokes, that's the way Social Security can be painted. But it's like saying that life insurance is simply the payment of premiums to assure your beneficiaries some money when you die.

Figuratively, there's fine print for Social Security, just as there actually is in an insurance policy. The fine print is where the dull bedside reading comes in. But knowing what's in the fine print is about the only way to understand Social Security.

FEW UNAWARE

For example, few people seem to be aware that aged parents are sometimes eligible for Social Security benefits as survivors of a son or daughter who made payments to the government. They are if they can meet five requirements.

1. They must be the surviving parent of a fully insured son or daughter who died after 1939 and who left no widow, widower or child to whom Social Security benefits are payable. In general, a "fully insured" person is one who paid into Social Security for (a) at least 10 years, or, (b) at least half the time between Jan. 1, 1951, and the date of his death.

2. They must be 65 or over.

3. They must have been getting at least half their support from the deceased person at the time of death and must have filed proof of such support within two years of the date of death.

4. They must not be entitled to Social Security payments on their own earning records equal to or greater than the payments they're eligible to receive as survivors of a son or daughter.

5. They must not have remarried since the death of the deceased person.

The amount of the monthly benefit payments made to a parent may not be more than three-fourths of what the deceased person would have received had he been eligible for Social Security at the time of his death. For example: If the son or daughter were eligible for today's maximum payment of $108.50 a month for a single worker, a dependent parent would be eligible for about $81.40 a month.

However, a parent—like almost every person who draws Social Security benefits—is subject to having the benefits reduced for earnings in excess of $1,200 a year.

The benefits are payable until the month in which (a) the parent dies, or, (b) he or she remarries, or, (c) the parent becomes entitled to at least the same amount of Social Security on his or her earning record as is now being paid.

• • •

(You may write Ray Henry in care of this newspaper about your Social Security or retirement problem. Please enclose a stamped, self-addressed envelope and 25 cents in coin.)

Midland Uses Fluorides

MIDLAND (AP) — A program for giving free fluoride treatment to children whose homes are not on the fluoridated municipal water system will start here July 19. City, county and state health and dental groups are sponsoring the program which will continue through Aug. 31 at a clinic in the Midland Community Center.

About 462 milion acres in the U. S. are capable of growing commercially valuable forest lands.

Windy City Man Picked for New Term on AEC

WASHINGTON (AP)—President Eisenhower has nominated Willard Frank Libby of Chicago for a new term as a member of the Atomic Energy Commission.

Doctors Attend Refresher

Dr. Anthony F. Cefai, 42 Miami Rd. and Dr. Frank B. Gerls, 536 W. Huron St. have just completed a week's study at The Children's Hospital of Philadelphia, where they attended the first annual "refresher" course on current trends in pediatrics.

Forest Fires Waning

EDMONT, Alta. (AP)—More than 1,300 men, working around the clock, were gradually gaining the upper hand today against fires in northwestern Alberta's forests. Of 80 fires reported, only seven were still out of control.

(Advertisement)

3 Times Faster When

Gas Crowds Heart

Certified laboratory tests prove Bell-ans tablets neutralize 3 times as much stomach acidity in one minute as many leading digestive tablets. Get Bell-ans today for the fastest known relief. 25c. BELL-ANS TABLETS WITH CHARCOAL

Planning a Vacation?



Before leaving on your summer vacation protect yourself against the hazards of theft at home while you are away and also while you are on the road.

Complete Theft Coverage for One Year $19.85 per $1,000



Be Sure You Are Well Insured!

Kenneth G. HEMPSTEAD INSURANCE

102 E. Huron St. Ph. FE 4-8284

X MARKS THE SPOT

where "Kid Stuff" Drivers meet



Mr. Headstrong (A) insists on his right-of-way. Mr. Headlong (B) usually drives too fast. They were bound to meet each other sooner or later. Don't let it happen to YOU!

"Careless driving is deadly KID STUFF"

The Pontiac Press

GOT YOUR HEART SET ON AN OLDS?

JUNE is the month to say, "I do!"



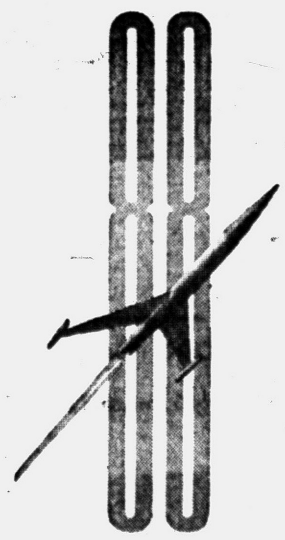

Let us show you why . . . it's money in your pocket to buy your Rocket now!

If you've been longing for the day when you could make a beautiful Oldsmobile your very own : : : take a good look at these facts!

Olds takes care of your future! This beauty is styled to capture admiring glances today . . . and *tomorrow*. Oldsmobile's styling leadership keeps you in fashion now or years from now.

You give the orders . . . and the Rocket's quick to answer! You're in charge of 230 hp.* in one of today's finest high-compression engines. And you'll notice that makes a powerful difference in performance.

And what a ride! Oldsmobile's big-car features pay off with one of the steadiest, smoothest rides on the road : : : a ride that nestles you down to the road—safer, more secure.

The Rocket's budget-wise! The price is surprisingly low. And Oldsmobile's outstanding resale value means your Olds can cost *far less* to own. Remember, too, your present car commands a high trade-in value right now! So, make your move up to Olds : : : and drive happily ever after!

*240 hp. in Ninety-Eight and Super 88 series.

YOUR INVESTMENT HOLDS . . . WHEN YOU GO OVER TO OLDS!

Ask us to show you the latest figures on resale value. You'll see that you get top value *today* . . . top return when you trade or sell *tomorrow!* It can actually cost less to get out of the ordinary . . . into an Olds!

OLDSMOBILE



A QUALITY PRODUCT brought to you by AN OLDSMOBILE QUALITY DEALER!

JEROME MOTOR SALES CO.

280 S. Saginaw St., Pontiac, Michigan Phone FE 4-3566

OLDSMOBILE BRINGS YOU ANOTHER TV "SPECTACULAR", SAT. EVE., JUNE 9 • NBC-TV

Americans Need Short Course on 'How to Sleep'

(This is the second of five articles providing valuable advice from America's top experts on how to get the most out of your leisure time to combat anxiety and tension.)

By EDWIN DIAMOND
INS SCIENCE WRITER

We spend at least one-third of our lives sleeping.

Unfortunately, this does not mean we are getting eight hours of necessary rest each 24-hour day. The sleep experts say:

Sleep is not the same as rest: We can sleep without getting needed rest and we can rest without going to sleep.

What counts is the kind of sleep we get rather than the number of hours of "shut-eye." Quality counts more than quantity.

What Americans need in the opinion of sleep psychologist Peter Seigle is a short course of instruction in "how to sleep."

IMPROVE SLEEPING HABITS

The aim of such a course would be to improve our sleeping habits and get the most health-giving values of sleep. One of the most important ingredients is "taking it easy" in the quality of the sleep you get.

To set the stage for this course, consider first the results of 30 years of sleep research by Dr. Nathaniel Kleitman of the University of Chicago.

What goes on when we sleep? Everything that goes on when we are awake only at a slower, reduced pace. Highest brain level functions are practically suspended; the entire body slows down—heart beat, metabolic rate (the continuous building up and breaking down of the cells), deeper and more regular breathing, reduced glandular activity and relaxation of the body muscles.

WHY DO WE SLEEP?

True sleep can be considered a state of relaxed unconsciousness.

Why do we sleep? A person will stay awake, Dr. Kleitman says, as long as the brain is sufficiently stimulated by outside elements and the body's own movements or muscular tensions. Sleeping involves two-way traffic. When the body stops sending nerve impulses to the brain and the brain stops sending "stay alert" signals to the eyes, ears and body muscles, we sleep.

Comments Psychologist Seigel:

"To reduce this traffic along the nervous system and achieve a state of relaxed unconsciousness, some degree of quiet and darkness is helpful. In addition the inner sensations of pain, hunger, thirst . . . must be cut down."

Seigle recommenrs a "regularized routine and a suitable environment." While individual details will differ from person to person, here is his seven-point list for inducing sleep:

1. A certain amount of moderate fatigue following a day with moderate exercise—and try to go to bed at the same hour every night. Above all, relax every muscle, nerve and thought.

2. A moderately-filled stomach — one of the things that keeps you awake is a stomach a little too empty that sends grumblings to the brain and inhibits relaxation. On the other hand, exotic, heavy, or ice-cold foods make bad pre-bedtime snacks.

(Some doctors suggest no more than a glass of milk or a small bowl of cereal.)

3. Fresh, but not necessarily cold air and a reasonable amount of blanket warmth — abrupt changes of temperature during the night prevents sound sleep.

4. A darkened room. In our culture, we are accustomed to sleeping at night. Workers on night and swing-shifts report they can only sleep when they duplicate the established "night-time atmosphere."

5. Familiar sounds and sights. The importance of this was borne out during interviews with persons who recently moved into the suburbs. They couldn't get used to the "country sounds" such as crickets.

To overcome this, one teenage girl duplicated her old city bedroom as closely as possible—she brought all her dolls to bed with her and sprayed the room with her favorite perfume. She slept.

6. Comfortable bed and mattress. The Veddahs of Ceylon sleep on the ground. The Maori of New Zealand sleep squatting on their heels with a mat tied on their neck to keep out the rain.

In this country we are used to beds, pillows and shelter.

7. A room with consistent, restful decor. Certain colors are known as exciting, others as cold. Choose warm, quiet tones —those with a lot of white in them. Distractions, such as flapping shades and inappropriate pictures on the wall, should be avoided.

Seigle concludes:

In general, you can not sleep unless you are relaxed and comfortable. There are as many ways of achieving these states as there are individuals. What we have suggested are merely generalizations to which each person must add and adapt and integrate with his or her own systems of responses."

Copyright, 1956, by INS

WHAT'S MY LINE?

INSTRUCTIONS: Each word is related to my work. Unscramble as few as possible to guess my line. Answer appears under arrow, reading downward.

I AM AN . . . . . ▼



1 GINGOLD
2 GANMARE
3 THIGN
4 KYNAWS
5 RECOV
6 BED
7 PELES
8 LAMES
9 VERCISE

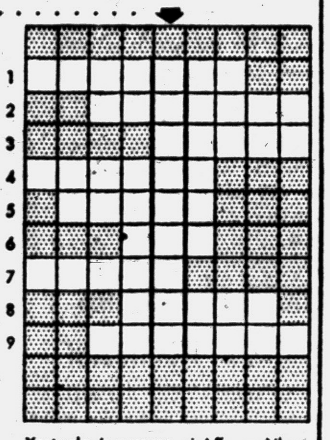

6-5

© 1956 What's My Line, Inc.

Yesterday's answer: girAffe, moNkey, tiger, coMel, leopArd, Lion, horSe.

WEDNESDAY IS
DOUBLE
RED STAMP DAY
Across from Pontiac State Bank
SAM'S DRUGS WALGREEN
3293 Auburn Road, Auburn Heights

Carl W. Donelson — Donald H. Johns
Funeral Service at Considerable Distance . . .
The Donelson-Johns Funeral Home excels in this phase of service. We are equipped to serve every family that may call—even at a distance. If you live in the suburbs—at a lake, or on a farm, call the Donelson-Johns Funeral Home with confidence. We can render the same high type of service wherever you may reside. We will serve you promptly and well—wherever the passing of a loved one may ocur.
Phone FEDERAL 4-4511
Parking On Our Premises
Donelson-Johns FUNERAL HOME
858 WEST HURON ST. PONTIAC

Psychologists Study Causes for Suicide

LOS ANGELES (AP)—Two Los Angeles psychologists today begin a three-year study to find out the answer to a little-known question: Why do people kill themselves?

* * *

The U.S. Public Health Service is financing the research because of an alarming jump in the suicide rate. It's officially reported at 20,000 yearly in the United States, with at least twice that number not reported.

The scientists are Dr. Edwin S. Schneidman, of the Veterans Administration Hospital and a faculty member of the University of Southern California; and Dr. Norman L. Faberow, of the VA's mental hygiene clinic and a UCLA faculty member.

The two experts said they hope to find out why more men—nearly three to one—commit suicide than women and why the West Coast leads the nation in self-destruction. San Francisco is the No. 1 city for suicides.

Seeks Congress Seat

EAST LANSING (AP) — Ingham County Prosecutor Charles E. Chamberlain says he will seek the Republican nomination to Congress from the Sixth District. The seat is held now by Rep. Donald Hayworth (D-East Lansing). Chamberlain is the fourth Republican to announce for the seat.

Corn, Callous Bunion Pain?
Dr Scholl's SUPER-FAST NERVE-DEEP RELIEF!
No other method like it!
No waiting for relief when you use *Super-Soft* Dr. Scholl's Zino-pads on corns, callouses, bunions or sore toes. These soothing, cushioning, protective pads stop painful shoe friction, lift pressure on sensitive spot . . . ease new or tight shoes.
Speedily Remove Corns, Callouses
Used with the separate *Medications* included, Zino-pads remove corns, callouses one of the quickest ways known to medical science. Try them! At Drug, Shoe, Dept., 5-10¢ Stores.
Dr Scholl's Zino-pads

Take your pick of today's most modern Pickups!
New Chevrolet Task·Force Pickups!

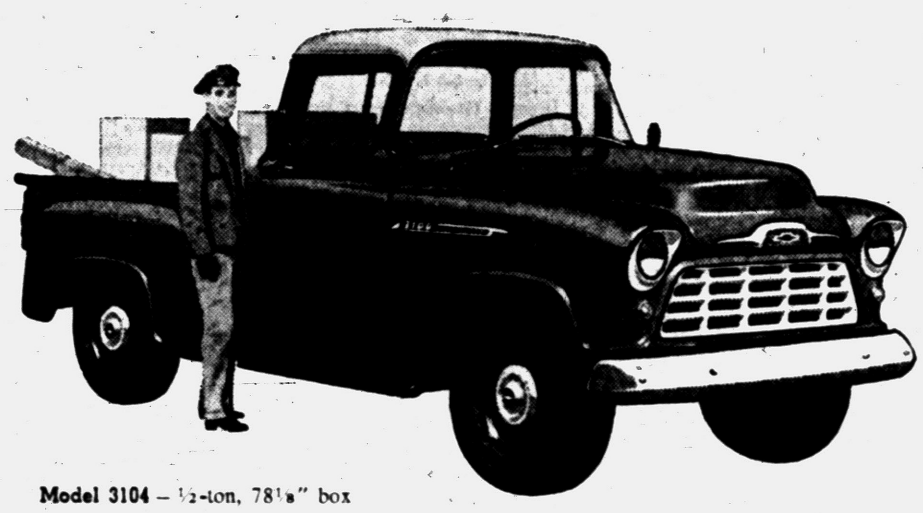

Model 3104 – ½-ton, 78½" box



Model 3204 – ½-ton, 90" box

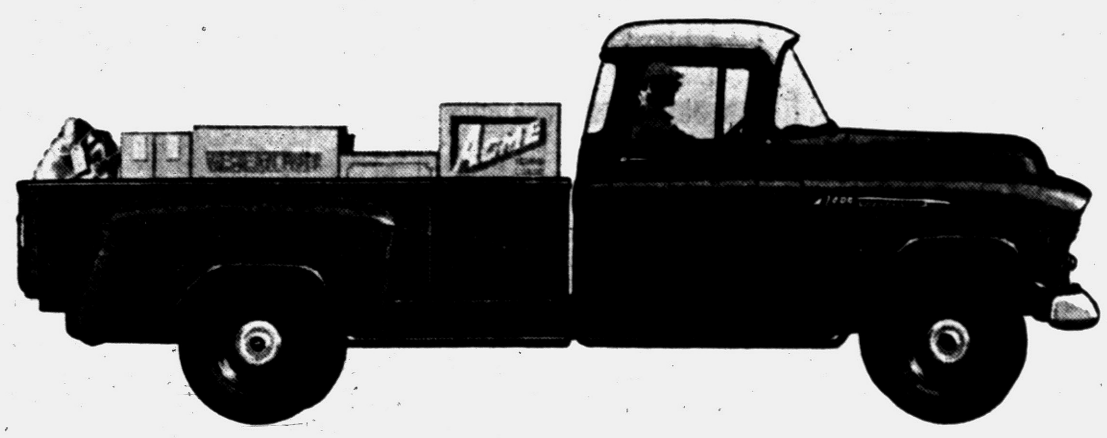

Model 3804 – 1-ton, 108¼" box

Here are Pickups that save you plenty . . . in hours, dollars and driving effort on the job! They're the champs of the lightweight class!

Chevy Pickups have a name to live up to . . . a hard-earned reputation for dependability and top performance that won't let them be anything less than great! That's why you're sure of quality in every feature. Quality that pays off in dollar-saving efficiency on the job!

Under the hood you've got Chevy's famous Thriftmaster 6 engine, the workhorse of the industry! Or, optional at extra cost, an ultra short-stroke V8. You get near-frictionless Ball-Gear Steering, High-Level ventilation, panoramic windshield, concealed Safety Steps, tubeless tires and *Work Styling!* You get a grain-tight tailgate, flat-ledged side panels and a low platform for easy loading! You get the works in today's most modern Pickups!

We've got the models—all kinds of them. Stop by soon!

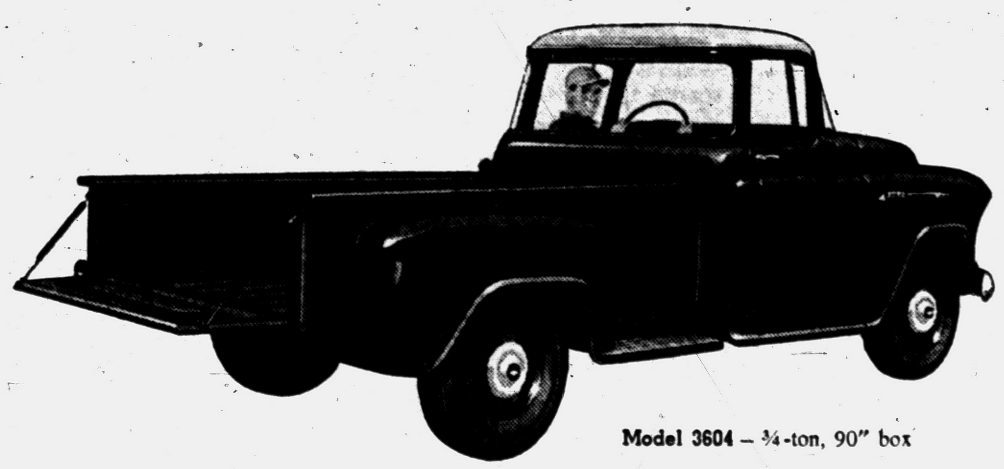

Model 3604 – ¾-ton, 90" box

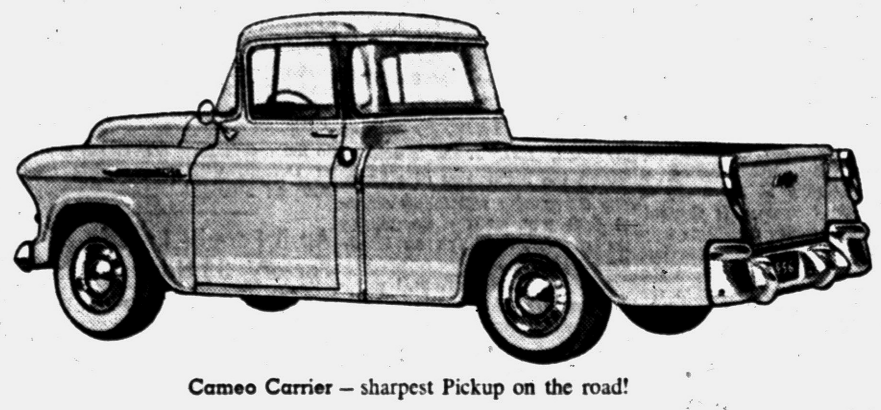

Cameo Carrier – sharpest Pickup on the road!

CHEVROLET

Champs of every weight class!

New lightweights, mediums and heavies for '56 make up the greatest line of trucks Chevrolet has ever built! New G.V.W. ratings are up to 32,000 lbs. . . . G.C.W. ratings up to 50,000 lbs. in models with Triple-Torque tandem! High-powered V8's are standard in all L.C.F.'s and heavyweights. Automatic transmissions (extra-cost option) are available in every series!

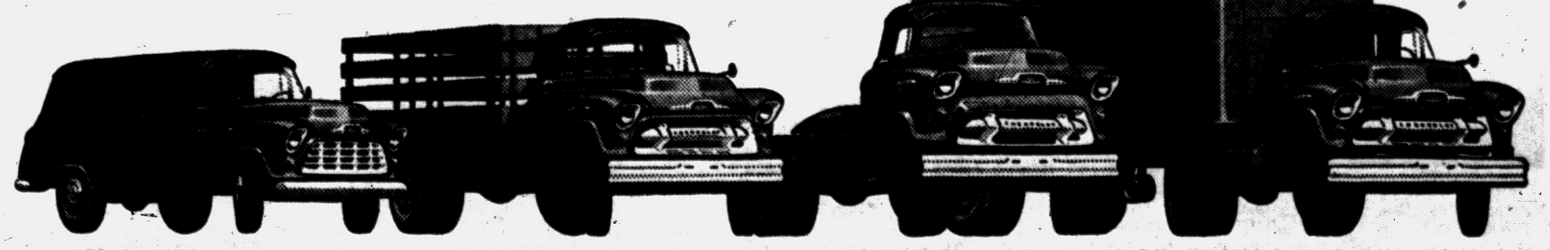

Model 3105 – ½-ton Panel | Model 4109 – 1½-ton Stake | Model 5103 – medium-duty L.C.F. | 10000 Series heavyweight

MATTHEWS-HARGREAVES, INC.
34 Mill St. and 211 S. Saginaw St. Pontiac, Michigan

Plans for Proposed Farmington Interceptor Dissolved

Waterford Out; Seeks New Plan

Supervisor Suggests Building Own Sewage Disposal Plant

WATERFORD TOWNSHIP — Solution to Waterford Township's No. 1 problem—sewers—became more remote this week when plans for the proposed Farmington interceptor were dissolved, township Supervisor Lloyd Anderson informed the Township Board Monday night.

* * *

Plans, according to Anderson, caller for the interceptor emptying into the Detroit sewer system but the city of Dearborn has had an agreement with Detroit for some 10 years that Detroit would take care of Dearborn sewage if Dearborn so desired. To date Dearborn has operated its own disposal system, but has now decided to discontinue its operation and join the Detroit system. Consquently, the Detroit system is unable to take care of all the participants of the proposed Farmington interceptor plan, namely, Southfield, Farmington City and Township, West Bloomfield and Waterford Townships. The city of Farmington is the only participant of this group that can be served by Detroit, Anderson said.

What alternative does Waterford have? Supervisor Anderson suggested the township can build its own sewage disposal plant or join with a nearby area or areas and build a plant jointly.

If the township builds its own plant, the only method of financing would be by the sale of revenue bonds supported by one or two mills voted by the people, Anderson pointed out.

Sashabaw School to Enroll Tots for Kindergarten

DRAYTON PLAINS — Registration of kindergarten pupils will take place at Sashabaw School on Maybee road at 1 p. m. Monday, June 11.

A short program is planned, consisting of an address by the principal, a talk on special education, and a movie on preparing the child for kindergarten.

Girl Scouts have volunteered to be on hand to supervise the children at play, while the mothers attend the program. Refreshments will be served.

3 Area Men to Get Degrees in Science

Three Pontiac area men are among those who will receive Bachelor of Science degrees at commencement exercises, to be held at 8 tonight, for graduates of the Lawrence Institute of Technology, Detroit.

The three are Gene H. Whitfield of 1953 Holbrook, Pontiac; Gerald G. Abbey, 48 E. Flint St., Lake Orion; and Donald N. Schaening, 2955 Jackson Blvd., Milford.

Whitfield's degree is in industrial management; Abbey's in electrical engineering; and Schaening's in architectural engineering.

The commencement program is being held in the Masonic Temple, Detroit.

Relief Corps to Hold Potluck, Gift Exchange

LAKE ORION — The Women's Relief Corps will have a potluck and gift exchange in connection with their campfire meeting at noon Wednesday at the home of Mrs. Clyde Newton, 339 Central.

The group saves money to help with any cause that may develop, which may be anything from the Flint tornado to a family in the area needing help.



MARTHA TRAXINGER

Mr. and Mrs. Franz Traxinger of Passau, Germany, have announced the engagement of their daughter, Martha, to Specialist 3.C. Ronald R. Hofmeister who is stationed with the U. S. Army in Stuttgart, Germany. Hofmeister is the son of Mr. and Mrs. Erwin Hofmeister of Cooley Lake. An August wedding at Passau is being planned.

Man of Vision Was Druggist 50 Years

Brandon Supervisor Honored Today

By MARTHA LEWIS
Ortonville Correspondent

ORTONVILLE—Brandon Township's Supervisor Frank D. Brigham will be honored today when the Michigan State Pharmaceutical Assn., meeting in Grand Rapids, presents him with an award for having served the Ortonville community 50 years as a registered pharmacist.

Brigham purchased his drug store on East Mill street here from Albert I. Wilders in 1900. At that time he served as an assistant druggist, graduating as a pharmacist in 1902.

Drugs and powders were not enough to capture all of his interest and energy, so he installed the first soda fountain in the village in 1901. It was that same year that it became necessary for Ortonville to have a bank of its own. Since there was available space in the Brigham Store, this became the first location for the State Bank of Ortonville.

Among the townsfolk and nearby farmers a need was felt for telephone service and so in 1903, he purchased the first switchboard here and had it installed in his store. (This exchange was later replaced by another company and then moved to another location.)

About this time, the "horseless carriage" could be seen here and there about town. It was Brigham the man of foresight, who had the first gasoline pump installed here. This was placed out in front of his now very active business.

ANOTHER FIRST

Brigham also opened the first radio and equipment branch in Ortonville.

* * *

Having owned and operated his store for more than 41 years, he sold out in 1941 to Horace Kohn.



FRANK D. BRIGHAM

However, he continued to work as a relief druggist until just four years ago.

Since 1952 this active man has been supervisor of Brandon Township.

Last winter, Brigham, on his way to a board meeting, broke his ankle. After his release from the hospital, township affairs were carried on as usual—board meetings were held in his home!

All down through the years, the supervisor and the late Mrs. Laura Brigham made the acre of property where they lived a place of beauty. It was their custom to plant thousands of gladioli bulbs, besides many other flowers and perennials, plus a luxuriant vegetable garden.

This year, alone, Brigham is planting about 1,000 glad bulbs and a small garden patch. Mrs. Brigham passed on last August after the couple had been married almost 45 years.

There is one son, Gordon, a druggist at East Tawas; five grandsons and two granddaughters.

Brigham and his faithful dog "Gabby" live at 194 South St. here.

Waterford Granted 1.32 Mill Allocation

WATERFORD TOWNSHIP—The tax allocation for Waterford Township has been increased from 1 mill to 1.32 mills, Township Supervisor Lloyd Anderson, who appealed the original allotment for township operation, told the township board last night.

The Oakland County Tax Allocation board granted the larger rate after Anderson appeared to justify the increase.

The rate of 1.32 mills is less than 1.38 granted last year, but due to the increase in valuation of the township, it will approximately equal the amount received last year in dollars and cents figures, Anderson said.

Other township board business last night included acceptance of sewer bonds for Riteway Electric Sewer Cleaners and E. J. Duffy.

Calico Swingers Plan July 7 Potluck Picnic

The Calico Swingers Square Dance Club of the Oakland County area is planning a potluck picnic, to be held July 7 at the Ray Darling home in Foxcroft. Mr. and Mrs. Sam Joan entertained the group recently at a barn dance and steak roast near Clarkston.

All Invited to Waterford Family Night

WATERFORD TOWNSHIP — Family Night at Community Activities, Inc., 5640 Williams Lake Road, will be held tomorrow beginning with a potluck supper at 6:30 p.m.

The entertainment for the evening will be in charge of Mrs. Carol Wolfe who will present some of her ballet pupils in several numbers.

All families and friends in the community are cordially invited to attend.

Rochester Garden Club Names Project Leaders

ROCHESTER — Mrs. Verne E. Sutton, appointed by the Rochester Garden Club as chairman of the 4-H Committee, is now the leader of the summer "Flower Garden Project." Perennials recently given to the 4-H Club are reported to be growing fine.

Another new leader is Mrs. William Swank, who will head the Wild Flower and Bird Study. Along this line, the 4-H Club has organized a branch of the Audubon Club.

Garden Club to Meet

GINGELLVILLE — The Gingellville Garden Club will meet at 1:30 p.m. Wednesday at the home of Mrs. Roger Williams, Sr., 3370 Mt. Vernon. Mrs. John Burnell is the co-hostess.

A surprise program has been planned.

Offer Holly Students Summer Classes

HOLLY — Elementary and junior high pupils in the Holly Area schools will again have available summer classes during the coming vacation.

Superintendent Charles G. Coggins announces that these classes will commence on June 25 and continue for six weeks, five days in each week, from 9 to 11 o'clock on each day.

The enrollment fee is to be $10 for each pupil. A similar course in reading, writing and language will be available to pupils in the lower grades.

County Deaths

Roy Pierce

ATTICA—Service for Roy Pierce, 80, of Attica Township, will be held at 2 p.m. Wednesday from the Attica Methodist Church, with burial in Attica Cemetery. He died Sunday night. The body will rest at the Baird Funeral Home until time for service Wednesday.

Mr. Pierce leaves his wife, Anna; one son, Thurlow of Attica; a sister, Mrs. Nettie Freiday of Attica; and six grandchildren.

Walter K. Greniewicki

OXBOW LAKE—Rosary for Walter K. Greniewicki, 65, of 9592 Elizabeth Lake Rd., will be recited at 9 p.m. Wednesday at Farmer-Snover Funeral Home, Pontiac. Requiem Mass will be at 10 a.m. Thursday at St. Patrick Catholic Church, with burial in Mt. Hope Cemetery, Pontiac. He died Monday.

Mr. Grenewicki leaves his wife, May; two sons, Edmund of Oxbow Lake, Raymond of Detroit; a daughter, Mrs. Caroline Joy of Detroit; three sisters, Mrs. Natalie Grandy and Mrs. Sophie Gromadzinski of Detroit, Mrs. Bernice Kasprzak of Harbor Springs; and five grandchildren.

MOMS to Hear Report on Trip at Gingellville

GINGELLVILLE — The Gingellville MOMS will meet at the home of their president, Mrs. Arthur Burgess, 4325 Joslyn Rd., at 8 tonight. Mrs. Kenneth Geeck will be the hostess.

The group will also sew cancer pads in the afternoon.

Mrs. Burgess, who just returned from the National Convention at Niagara Falls, will give a report on that meeting and on the Veteran's Memorial Hospital at Buffalo, N. Y. which she visited.

Rochester Polls Open for Election Wednesday

ROCHESTER — Polls will be open from 7 a.m. to 8 p.m. Wednesday at the village fire hall to allow voters to cast their ballots at a special election to decide if the Consumers Power franchise shall be continued.

Supper at Thomas

THOMAS—Thomas Community Assn. will serve a cafeteria style supper starting at 5:30 tonight at the Thomas Community Hall. The menu will include roast beef and creamed chicken, and the affair is open to the public.

Women Dems to Meet

LEONARD — The Women's Democratic Club here will meet at the home of Mrs. Hiram Terry, 1870 McKail Rd., tonight at 8.

County Calendar

Leonard

The Women's Club here will be entertained at a 1 p.m. luncheon, Thursday, at the home of Mrs. Maude Ousnamer on Drahner road, Oxford.

Four Towns

The Ladies Aid is meeting Wednesday at the home of Mrs. Harold Taylor on Locklin road for pot-luck luncheon. New officers will be installed and a bake sale is planned.

A farewell luncheon is being given Thursday by the Elizabeth Russell Guild of Four Towns Methodist Church for Mrs. Jack Perry at Morey's. All guild members are invited.

The official board of Four Towns Methodis Church will meet Thursday at 7:30 p.m. at the church. All board members requested to be present.

Metamora

Regular meeting of the Metamora OES will be held at the Masonic Hall tonight at 8.

Regular meeting of the Metamora F&AM will held at the Masonic Hall on Thursday evening at 8.

The Metamora Cemetery Ladies Auxiliary will hold a bake sale at the Albertson Appliance Shop on Saturday afternoon at 2 p.m.

The Metamora Ladies' Aid Society will meet at Pilgrim Congregational Church on Thursday afternoon, at 2 p.m.

Southfield BPW to Hold Dinner, Install Officers

SOUTHFIELD TOWNSHIP — Mrs. Don Cameron will be presented the gavel of the Southfield Business and Professional Women's Club Wednesday by retiring president, Mrs. J. A. Blacklaw, during the installation of officers. The ceremonies will follow dinner at 6:30 p.m. at the Community Congregational Church on Southfield Road.

Mrs. Ila Mae Fear, past president of the Northwestern BPW Club, will be installing officer.

The club is offering an annual $100 scholarship to a deserving local girl who is planning to take a four-year college or nurse's training course.

Margaret Allen conducted a silver craft demonstration at the home of Mrs. John Grimes recently, and over $100 was raised to complete the scholarship fund and finance the sending of a local child to Camp Oakland for a two-week stay this summer.

Florence Johnson, Margaret Allen and Ruth Cameron, delegates to the recent state convention held at Detroit, will give reports on sessions attended.

April Permits Include Factory, 33 Homes

TROY—Buildings for which permits were issued last month will cost about $557,600, according to Building Inspector Clifton Truesdell.

Plans were examined for 33 single-family homes, valued at $504,000; an industrial building at $17,000; 19 garages; 15 home additions; and two non-resident buildings at $3,500.

Rebekahs to Entertain

SOUTH LYON — Rebekah Lodge No. 485 will entertain the Past Noble Grands Assn. of District 6 on Wednesday in the IOOF Hall. Luncheon will be served at noon followed by a business session.

Last Senior Assembly

ROCHESTER — The last Senior Assembly will be held in the high school gym Friday afternoon at 2. Ray Lawson has arranged a series of skits whereby seniors will relive their past school life.

Slate Public Card Party

WHITE LAKE TOWNSHIP — St. Ann Guild of St. Patrick Chruch will sponsor a public luncheon and card party, to be held at 12 noon Wednesday at the church. Reservations may be made with Mrs. E. E. Pifer, EM 3-2806.

Meet Tonight to Discuss Wolverine Weed Control

WOLVERINE LAKE — The Wolverine Lake Improvement Assn. will hold its annual election at 8 tonight at the home of Carl Hess, 960 Adelaide Dr.

Victor Green, president of the association, has urged all members to be present and to bring a guest or potential member to the meeting. The program will include a discussion on weed control for the area.

Zoning Board Hearing

LAKE ORION—The Orion Township Zoning Board will meet at 8 tonight in the township hall. A hearing will be held on the proposed amendment to change the schedule of fees for building permits.

Wednesday at Rochester

Bishop Will Confirm 38

ROCHESTER — The annual Confirmation Service will be held in St. Philip Episcopal Church, Romeo, at Main St. beginning at 8 p.m. tomorrow. The Rt. Rev. Richard S. Emrich, D. D., will confirm a class of 38 children and adults presented by the rector, the Rev. Edgar A. Lucas.

Preceding the service a potluck dinner will be served in the church undercroft at 6:30 p.m. Each family is asked to bring its own service, dish and a dish to pass. Coffee, tea and milk will be furnished by the members of the Men's Club who are sponsoring the confirmation class.

Each member of the class will received a devotional book, "God's Board," an Episcopal medal, and a confirmation certificate.

Godparents of the children, and witnesses for the adults at their baptism are urged to attend both the supper and the service. Members of the parish also are invited to attend the supper and service.

Members of the Confirmation Class will make their Corporate Communion at the 8 a.m. service Sunday.



MARY VAN GILDER

Mr. and Mrs. Mearl Van Gilder of 3829 Auburn Rd., Avon Township, have announced the engagement of their daughter, Mary Edith, to James L. Kennedy, also of Avon Township. James is the son of Mr. and Mrs. J. C. Rederstarf of Vanderbilt. A summer wedding is planned.

Concert of Marches Tonight at Rochester

ROCHESTER — The Rochester High School Band, under the direction of Ward T. Reid, will present a concert of marches in the high school gym this evening at 8.

* * *

Selections will include "Barnum and Bailey's Favorite," "Stars and Stripes Forever," and "Alouette." Myrna Maas, student director, will assist.

6 Candidates Enter Dublin School Race

WHITE LAKE TOWNSHIP—Six candidates will vie for positions as trustees of the Dublin School District No. 7, at the June 11 election.

Seeking three-year terms will be Wesley Ashton, Ralph Bergsma Sr., Nicholas Lup and Charles F. McCullough. There are two three-year vacancies to be filled.

Candidates for a signle one-year trusteeship are Harvey Bruns and Donald Fish.



SYLVIA CLARKE

Sylvia Clarke, daughter of Mr. and Mrs. Thurman Clarke of 93 Gateway Dr., Waterford, has been awarded a scholarship to Valparaiso University. Sylvia, who is valedictorian of the June graduating class at Waterford High School this year, expects to enroll at Valparaiso in the fall.

Fireman to Give Resuscitator Demonstration

FOUR TOWNS—Members of the Ladies Auxiliary of the Union Lake Fire Department are meeting Wednesday at 7:30 p.m., at the home of Mrs. William Robertson, Petrolia drive. Co-hostess will be Mrs. Russell Reid.

* * *

A member of the Fire Department will be present to give the ladies a refresher course on the use of the resuscitator. Also plans are being made for a bake sale to be held at Union Lake Village in June.

Of Algeria's 21 ports, eight have an annual traffic of more than 200,000 tons.

Ballot to Decide 2-Mill Tax Hike

Southfield Votes Aug. 7 on Funds to Buy Sites for Park, Civic Center

SOUTHFIELD — At the Aug. 7 primary election, residents here will be asked to approve two mills in special taxes for recreation sites and a civic center.

Two separate one-mill proposals have been placed on the primary ballot by the township board. They are:

1. Buy land for neighborhood and civic center development, and provide funds for the civic center and capital improvements in the parks.

2. Purchase a major park and equip it.

Supervisor Eugene Swem told the board that a new state law will permit Southfield to set aside "flood plains" of the Rouge River for parks.

Swem said the flood plains would prevent narrowing of the Rouge river basin and ease further flooding of down-stream communities.

It has not yet been decided for the land purchase and impr whether there will be a bond issue for the land purchase and improvements.

The proposed civic center would include new township city hall facilities, a justice court, police and fire departments.

Plan Liturgical Studies Three-Day Institute

The eighth annual Institute of Liturgical Studies, sponsored by Valparaiso University, will be held at the Lutheran Institute for the Deaf, 6861 E. Nevada, Detroit, June 12, 13 and 14.

Cut down the Mid-Winter payment peak with

Standard's Easy-Pay Fuel Oil Budget Plan

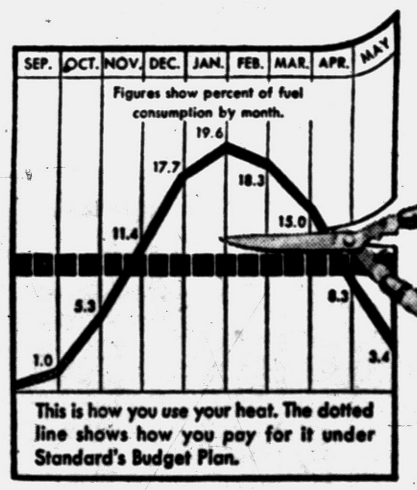



Get the finest fuel oil money can buy, STANDARD Furnace Oil with STA-CLEAN† or STANDARD Heater Oil, on the easiest payment plan available.

No interest . . . no carrying charge. You make 9 equal monthly payments to cover a full heating season of warmth and comfort. Standard will estimate your entire year's heating costs and divide the amount into nine equal monthly payments. No matter how much fuel you may require in colder months, you pay only the agreed amount.

There is no record or payment book for you to keep in order. You will receive a statement of your account each month. After the end of the heating season, May 31, 1957, any slight balance due you or payable to us will be adjusted.

The plan applies to STANDARD Furnace Oil with STA-CLEAN†, STANDARD Heater Oil and also to PERFECTION Kerosene. Write or phone Standard for details.

†TRADE MARK

Call your local Standard Oil Agent today!

Call: FEderal 4-1584

Or see the Standard Oil Company listing in your local telephone directory.

STANDARD FUEL OILS

You expect more from STANDARD and get it!

A Summer-Fill NOW gives Double Protection. Get it on Standard's Budget Plan.

When you have Standard fill your fuel tank now, you guard against moisture condensing in the tank. This protects against rust formation and corrosion and helps insure smooth, trouble-free operation when you start your burner in the Fall. And when you fill up now, you receive protection against any price rise between now and September 1, 1956.



Listen to Standard Oil Sports with Bill Fleming, WWJ, 5:25 P. M., Monday through Friday
See Standard Oil News with Jack LeGoff reporting, 11:00 P. M., Monday through Friday, and 6:15 P. M., Tuesday and Thursday on WJBK-TV, Ch.-2

Dinner to Honor Higgins

A dinner honoring George N. Higgins, Michigan Turnpike Authority chairman who has announced his candidacy for Congress, will be held tomorrow night in the Old Mill Tavern, Waterford Township.

Detroit Waiter Wins Freedom

Escapes Murder Count but Witnesses Are Held on Perjury Charges

NEW YORK (AP) — A Detroit waiter accused in a 19-year-old killing here — and caught when his wife had him arrested for assault and battery — has won a direct verdict of acquittal.

* * *

But the judge who acquitted Ralph Maceroli in the old Brooklyn slaying ordered three other men held for possible perjury action because they declined to testify against Maceroli.

The waiter, who once lived in Brooklyn, now lives in Lincoln Park, with his wife and 14-year-old twin sons. He is known in Detroit as Albert Louis Martino.

When his wife had him jailed he was fingerprinted, and a check proved he was the man wanted in the 1937 bludgeoning death of Michael Mazzadri in a Brooklyn bar fight. Later he was brought here for trial.

'DELIBERATE LIES'

Two men who have served time for the 1937 killing, and a third who was a witness, all claimed yesterday they could not remember anything about the 1937 incident, even when their own testimony and statements were read to refresh their memories.

The two convicted killers, James Scarano and Joseph Parisi, also claimed they did not recognize Maceroli.

* * *

Kings County Judge Samuel Leibowitz said he believed they and the witness, Carmine Braccio, were guilty of "deliberate falsehood."

Maceroli told reporters he intended to return to Michigan and his family.

Milford Resident Fined by Sylvan Lake Justice

Charles Creamer, of Milford, was fined $15 and paid $15 costs for illegal possession and transporting in an auto yesterday. He He pleaded guilty before Justice Joseph J. Leavy of Sylvan Lake.

Creamer was arrested Sunday on the charge by Wolverine Lake police.

Milford Youth Receives Jackson Prison Term

Jack W. Rivers, 18, of Milford, who pleaded guilty May 25 to stealing and stripping a car from the Pontiac Motor Division parking lat, was sentenced yesterday to 1½-5 years in Jackson State Prison by Oakland County Circuit Judge Frank L. Doty.



TEEN-AGE VOTER — Mary Ann Crimmins, 17, poses prettily with one hand on the control lever of a voting machine in Louisville, Ky. Miss Crimmins, who will be 18 in July, thus making her eligible to vote, was one of the first teen-agers to cast her ballot under Kentucky's new law.

Kavanagh Decision Given on Contracts

LANSING (AP) — Atty. Gen. Thomas M. Kavanagh held today that a township has no authority to contract with a county road commission for the expenditure of township funds to purchase or operate street maintenance equipment.

* * *

The opinion, requested by F. Jack Neller, Battle Creek prosecuting attorney, also held that the township cannot buy, maintain or operate a public street cleaning vehicle at township expense.

In other opinions, the Attorney General held that:

A truck used for hauling of waste material from a factory to fill in and reclaim land for the planting of jack pine is not eligible for a farm commercial registration under the Motor Vehicle Code.

* * *

The 1955-56 appropriation for salaries for members of the State Labor Mediation Board is restricted to services perforfed during that fiscal year and cannot be used to pay for services performed during a prior fiscal year.

County drain commissioners cannot issue drain orders to bear interest and interest is payable only in cases specifically authorized by statute.

Lake Orion Resident Gets Two 90-Day Terms

Cecil Hendricks, 44, of Lake Orion, was sentenced to separate terms of 90 days in Oakland County Jail Monday after pleading guilty to two traffic violations before Justice Helmar G. Stanaback of Orion Township.

* * *

Hendricks admitted to reckless driving and driving without an operator's license. The sentences were increased on failure to pay a total of $165 in fines and costs.

Service Station Breakin Probed by Detectives

Detectives of the Oakland County Sheriff's Department were investigating a breakin at a White Lake Township service station today.

The county officers were alerted after the early morning entry at the station at Jackson boulevard and Ormond road. Owners had been unable to determine the amount of loss when the detectives were contacted.

Madison Heights Resident Enters Plea of Guilty

Hershal M. Roberson, alias Skip Robinson, of 714 E. 11 Mile Rd., Madison Heights, pleaded guilty yesterday in Oakland County Circuit Court to writing a worthless $15 check to a Farmington Township hardware store March 24.

Judge Frank L. Doty, who will sentence Roberson June 11, returned him to Oakland County Jail under bond of $1,000.

Hollywood Headlines:

Movieland Woes Authors in Hunt for Better Scripts

By BOB THOMAS

HOLLYWOOD (AP)—Hollywood is wooing writers as never before.

* * *

This becomes more evident each day as the emphasis continues to shift to the story, both in movies and TV. Producers in both mediums are proclaiming their dire need for good story material. Some are even taking definite steps to promote it.

OFFERS FINANCING

Columbia Pictures has notified book publishers that the studio will help finance unfinished books that present good film possibilities and will assist in publicizing the books when they are published.

* * *

"We need properties," Columbia boss Harry Cohn declared. Other producers heartily agree, and some are offering fellowships and prizes to encourage new writers.

One of the pioneers in this matter is Samuel Goldwyn, who has been a booster of story values throughout his long career. During the '20s, he imported a group of big-name authors from New York and London. The experiment was not a rousing success, but it did improve the literary tone of the Hollywood product.

HIS THOUGHTS

Last week Goldwyn presented his annual $1,000 prize for the best creative writing by a UCLA student to a pretty young Chinese girl from Formosa, Lee Hwa Yu. The producer, whose own English is not polished but who still possesses a convincing earnestness, gave some of his thoughts about writing.

* * *

"Writing is a work of love," he remarked. "You have to sweat if you expect to create something convincing . . .

* * *

"Without good writing, a picture cannot succeed. I have failed many times for that reason. I can produce a picture beautifully, but if I do not have a good story, it means nothing."

Dem Platform Unit to Break Precedent

CHICAGO (AP) — Democratic Chairman Paul Butler says the party's Platform Committee will convene a week before the 1956 national convention "to get substantial agreement on civil rights."

* * *

He told a news conference yesterday he is confident a civil rights plank acceptable to Northern and Southern Democrats will be drawn up during the preconvention deliberations.

Democrats, Butler declared, "will not have any difficulty with the platform."

The drafting committee will meet Aug. 6, one week before the convention opens for business Aug. 13 in Chicago's International Amphitheatre.

Butler said it was "the first time in party history" that the Platform Committee would meet a full week before the convention opened.

Sentence Drayton Man

John W. Cutcher, 26, of Drayton Plains, who pleaded guilty May 9 to committing an act of gross indecency March 23 with a 14-year-old boy was sentenced yesterday to 4-5 years in Jackson State Prison by Oakland County Circuit Judge Frank L. Doty.

International Geologists to Evolve Map of Asia

TOKYO (AP)—Geologists of 13 nations met here today to start work on a unified Asian map under auspices of the United Nations Economic Commission for Asia and the Far East.

The session will last six days.

Russia's delegate told the opening session that Russia considered that Red China and Outer Mongolia should be present but did not demand they be represented. Nor did he demand that Nationalist Chinese delegates be ousted.

A good treated, wood fence post will last 15 years or more.

Innocent Plea Voiced by James A. Harry

Charged with driving away another man's car May 21 in Pontiac, James Albert Harry of 83 S. Shirley Ave. pleaded innocent yesterday at his arraignment in Oakland County Circuit Court.

Judge Frank L. Doty returned Harry to jail under bond of $1,000.

BLUE SKY Drive-In Theater
Tonight!
Box Office Opens 7:00 P. M. Ph. FE 4-4611
2150 Opdyke Road at Pontiac Road
Exclusive! FIRST NEW Magnificent, Thrilling Film in NATURAMA!
BARBARA STANWYCK

The Maverick Queen
Ruthless yet lovable, demanding yet gentle.
and Co-Starring
BARRY SULLIVAN
—ALSO SHOWING—

Francis in the Navy
DONALD O'CONNOR · MARTHA HYER
with RICHARD ERDMAN · JIM BACKUS · MYRNA HANSEN
and Francis THE TALKING MULE!

PONTIAC DRIVE-IN Theatre
Dixie Hwy. (US-10) 1 Blk. N. of Telegraph Rd. FE 5-4500
TONIGHT - WED. - THURS.
DIG THIS
All the Cats Are Coming!
To See and Hear
The First Great Drive-In
Rock and Roll Feature!
SEE, HEAR and CHEER

IT'S THAT ROCK 'N ROLL MOVIE!
Hey, Dig This Cool-ection of Rock Stars!
ROCK AROUND THE CLOCK
BILL HALEY
THE PLATTERS
TONY MARTINEZ AND HIS BAND
FREDDIE BELL AND HIS BELLBOYS
ALAN FREED
JOHNNY JOHNSTON
ALIX TALTON
LISA GAYE · EARL BARTON
HENRY SLATE · JOHN ARCHER
Story and Screen Play by ROBERT E. KENT and JAMES B. GORDON · Produced by SAM KATZMAN
Directed by FRED F. SEARS · A CLOVER PRODUCTION · A COLUMBIA PICTURE
AND
THE STORY OF THE MOST DARING GUNSLINGER OF ALL!
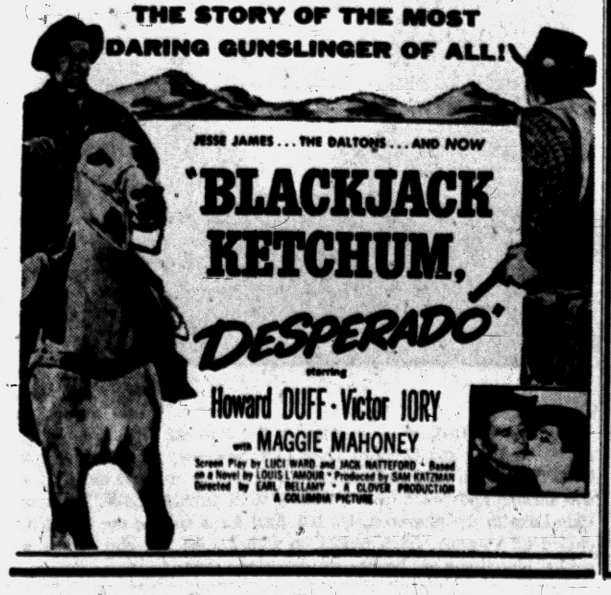
JESSE JAMES . . . THE DALTONS . . . AND NOW
"BLACKJACK KETCHUM, DESPERADO"
starring
Howard DUFF · Victor JORY
with MAGGIE MAHONEY
Screen Play by LUCI WARD and JACK NATTEFORD · Based on a Novel by LOUIS L'AMOUR · Produced by SAM KATZMAN
Directed by EARL BELLAMY · A CLOVER PRODUCTION
A COLUMBIA PICTURE

JAM SESSION TONIGHT
Music by the
So-phis-to-cats
No Cover—No Minimum
DELL'S INN

NOW KEEGO THEATRE
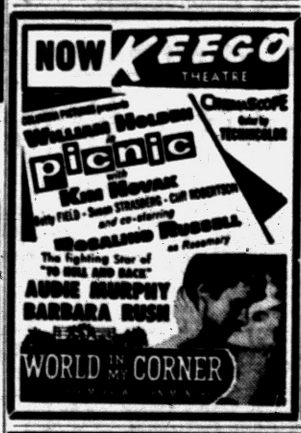
WILLIAM HOLDEN
picnic
with KIM NOVAK
ELEANOR PARKER · BETTY FIELD · SUSAN STRASBERG · CHRISTOPHER KNIGHT
and co-starring
ROSALIND RUSSELL as Rosemary
The Fighting Star of "TO HELL AND BACK"
AUDIE MURPHY
BARBARA RUSH
WORLD IN MY CORNER

NOW! HURON thru THURS.!
Lady Godiva

FIRST STORY OF THE WORLD'S MOST FAMOUS RIDE!
PRINT BY TECHNICOLOR
A UNIVERSAL-INTERNATIONAL PICTURE
starring
MAUREEN O'HARA · GEORGE NADER
2nd MAJOR HIT!

BOLD and FRANK as its Title!
Kirk DOUGLAS
"Act of Love"
DANY ROBIN

NOW! EAGLE DOORS OPEN 10:45

TECHNICOLOR
RED SUNDOWN
RORY CALHOUN · MARTHA HYER · DEAN JAGGER
—ALSO—

Robert MITCHUM
Marilyn MONROE
20th CENTURY-FOX
River of No Return
CINEMASCOPE

WATERFORD DRIVE-IN THEATER
THE FAMILY DRIVE-IN
Phone ORlando 3-2683
Corner Williams Lake-Airport Roads—Box Office Opens 7:30 P. M.
TUES. - WED. - THURS.
THE MAN WHO OPENED THE WEST!

He fought the Sioux as fiercely as he loved one of their women!
KIRK DOUGLAS
as The
INDIAN FIGHTER
ALSO STARRING Walter MATTHAU · Diana DOUGLAS · Walter ABEL with LON CHANEY · EDUARD FRANZ · ALAN HALE
Screenplay by FRANK DAVIS and BEN HECHT · Directed by ANDRE DE TOTH
Produced by WILLIAM SCHORR · A BRYNA PRODUCTION
PHOTOGRAPHED IN CINEMASCOPE
PRINT BY TECHNICOLOR
Released thru UNITED ARTISTS
INTRODUCING Elsa MARTINELLI
Hollywood's Hottest Find!
2nd FEATURE!
JET-SPEED ACTION! HEART-POUNDING ADVENTURE!
ALLIED ARTISTS presents
AN ANNAPOLIS STORY
starring
JOHN DEREK · DIANA LYNN
Color by Technicolor

Oakland Theatre
Sneak Preview
TONIGHT
AT 8:30 ONLY
By special permission of one of the major studios we are going to screen for audience reaction a new CinemaScope picture. Sorry we can't divulge the title! We're sure you'll like it!
ATTEND THE 6:30 SHOW AND SEE BOTH REGULAR FEATURES PLUS THE SNEAK PREVIEW AT NO EXTRA COST!
Now Showing thru Thursday!
A Love Story of America's Fabulous Playground!

MEET ME IN LAS VEGAS
starring
DAN DAILEY · CYD CHARISSE
An M-G-M Picture
FROM M-G-M IN COLOR AND CINEMASCOPE
With The 4 ACES
GUEST STARS: Jerry Colonna, Paul Henreid, Lena Horne, Frankie Laine, Mitsuko Sawamura!
SHOWN TODAY AT 1:00 — 4:42 — 10:04
CO-FEATURE
M-G-M presents in CINEMASCOPE and in COLOR! The Great Spectacular Romance!

LANA TURNER
DARED THE DEVIL IN
DIANE
PEDRO ARMENDARIZ · ROGER MOORE · MARISA PAVAN · SIR CEDRIC HARDWICKE
SHOWN TODAY AT 2:52 — 6:42

Lake Theatre
TONIGHT

20th CENTURY-FOX presents
RODGERS & HAMMERSTEIN'S
CAROUSEL
COLOR by DE LUXE
THE FIRST MOTION PICTURE IN THE NEW CINEMASCOPE 55

LAST DAY! JOHN LUND in "BATTLE STATIONS" PAUL DOUGLAS in "JOE MACBETH"
THE STRAND THEATER
DOES IT AGAIN!
On April 5th of this year, we startled the motion picture patrons of Pontiac with our sensational booking of MR. ROBERTS and REBEL WITHOUT A CAUSE together in 1 big show! Ever since that historic double feature, we have been besieged with requests for another, even greater duo! We asked "How could patrons dare hope for such a combination?" However, for 2 months we have worked and bargained for the show you wanted to see. Well, we have finally conquered. NOW, FOR ALL WHO DIDN'T SEE THEM AND FOR ALL WHO WANT TO THRILL TO THEM AGAIN, WE PROUDLY PRESENT THIS SMASH PROGRAM!
WEDNESDAY and THURSDAY ONLY!
The Scorchingly Personal Best-Seller About Young People in Love When the Battle is Far Away!
Battle Cry
CINEMASCOPE
with TAB HUNTER, DOROTHY MALONE, ALDO RAY, VAN HEFLIN
at 12:30 - 5:20 - 9:50 P. M.
JAMES DEAN
JULIE HARRIS
IN
ELIA KAZAN'S
EXPLOSIVE PRODUCTION OF
JOHN STEINBECK'S
EAST OF EDEN
WARNER BROS. PRESENT IT IN CINEMASCOPE
WITH
JO VAN FLEET
(Academy Award Winner)
at 11 - 3:15 - 7:55 P. M.
NOTE: LAST COMPLETE SHOW AT 7:50 P. M.

ROCK 'N ROLL
ENDS TODAY
"Rock Around the Clock" plus "Two Gun Lady"
ROCK 'N ROLL
40c UNTIL 5 P. M.
Evenings 50c
Child. Always ..20c
State
STARTS WEDNESDAY
Always a Good Show!

20th CENTURY-FOX PRESENTS
VAN JOHNSON · JOSEPH COTTEN · RUTH ROMAN · JACK CARSON
THE BOTTOM OF THE BOTTLE
CINEMASCOPE
2 THRILL-PACKED HITS!
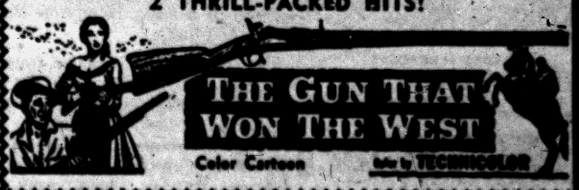
THE GUN THAT WON THE WEST
Color Cartoon
Color by TECHNICOLOR

Attend Movies Here And KEEP COOL

NIGHT RACING
WEDNESDAY June 6th
Old Model Stock Cars
Time Trials — 7:00 P. M.
1st Race — 8:30 P. M.
PONTIAC M-59 SPEEDWAY
3 Miles West of Airport

Virgil Trucks Hurls Tonight Against Bosox

Fireballer Has Chance to Pitch Bengals Into First Division Berth

BOSTON (AP)—Virgil Trucks, who played with the Tigers when they were a pennant contender, gets a chance tonight to pitch Detroit into an undisputed 1st division berth in the American League.

The veteran righthander is one of the two members of the 1956 Tigers who were with the club back in the pre-1952 era when first division was the accustomed spot for a Detroit team. The other survivor of that era is catcher Frank House.

Trucks, of course, has been gone—traded away after the 1952 season to the old St. Louis Browns. He moved to the Chicago White Sox and came back to the Tigers in their only winter deal after the 1955 season.

Only once so far has he shown signs of regaining his once-brilliant form. But forunately that once was on the current all-winning road trip — Memorial Day in Kansas City.

Pitching with a swollen ankle Trucks limited the A's to three hits in scoring his 1st victory. That was the Tigers' third straight road triumph. Now they've won six in a row and are here to face the Boston Red Sox.

The Red Sox never have been an easy club for Virg. His lifetime record against them is 14-26, worse than against any other team in the league.

But everything has been going right for the Tigers the past week and the experts hope the big righthander will find the new spirit infectious.

Bob Porterfield, who has won two and lost three for the Red Sox this season after moving from Washington, probably will start for Boston.

Rush to Victory

Thomson Wins Dallas Test

DALLAS (AP) — Peter Thomson, the sturdy Australian who dominates British golf, showed Americans a thing or two about stretch running yesterday when he won his first tournament in the United States.

* * *

The cheerful young man from Down Under came from a tie for eighth place with a seven-under-par 63 to deadlock with Cary Middlecoff and Gene Littler for first place then won a playoff and first money in the $70,000 Texas International Open.

As Thomson departed today for New York where he will play in the Round-Robin tournament, he carried a check for $13,478, the top prize in one of the finest fields ever to play in an American tournament.

Thomson, 26-year-old two-times British Open champion from Melbourne, Australia; Middlecoff, the ex-dentist from Memphis, and Littler, the big money winner from Singing Hills, Calif., tied over the regulation 72 holes at 267. Then on the second hole of a sudden-death playoff, the sturdy Australian sank a 12-foot putt for a birdie.

Top Women Pro in Round-Robin

Louise Suggs and Patty Berg Head Field of 16 in 4th Annual Tourney

VIRGINIA BEACH, Va. (AP)—Sixteen of the nation's leading women golf professionals, headed by defending champion Louise Suggs, begin play here tomorrow in the tournament.

Miss Suggs, who plays out of fourth annual $12,000 Round-Robin Sea Island, Ga., isn't expected to have an easy time in this "plus and minus" derby. Veteran Patty Berg of St. Andrews, Ill., is currently playing some of the finest golf of her long career and is anxious to regain the Round-Robin championship she lost to Miss Suggs a year ago.

There are others, too who may cause the defending titlist trouble. Among them are Betsy Rawls of Spartanburg, S.C., Mickey Wright of LaJolla, Calif., and Marlene Bauer Hagge of Sarasota, Fla.

Burkemo Sets Open Qualifying Pace

By H. GUY MOATS
Pontiac Press Special Writer

Two veteran Pontiac area golf professionals took over the first and last places in Michigan's sectional qualifying trial for the National Open tournament yesterday at Pine and Orchard Lake country clubs. Another Oakland county pro provided some fireworks in a final round surge to force a two-way playoff for the eighth spot. Eight others engaged in a "sudden death" playoff for the alternate position.

After results from the other 23 tests held yesterday were in, Wally's 10 under par round stood up as the best in the nation. A 136 by Ray Moore Jr. of Memphis, Tenn., at Nashville was 2nd best.

Both the fine club layouts on which the qualifying rounds were played proved to the liking of Wally Burkemo of Franklin Hills.

The stocky, curly-headed former National PGA titlist was the only player to clip 70 on both courses. Burkemo hung up a sizzling 66-68—134 for the 36 hole round. He was seven strokes under Forest Lake's Bob Gajda, at 141.

* * *

Others in the 8-man list were, in order: Indianwood's Mike Dietz with 143, a spot he shared with another ex-National PGA king, Melvin (Chick) Harbert, of Meadowbrook; Pete Cooper of Knollwood at 144; personable Rudy Horvath, the Canadian insurance writer at 145; amateur Ed Ervasti of Royal Oak at 146; and the genial veteran Al Watrous of Oakland Hills at 147, plus a playoff victory.

* * *

Qualifiers and alternates were all that was left of a field of 138 that started play Monday morning, simultaneously on the two courses.

Al, qualifying in his 1st try in five years for the big event, pushed Dr. Wendall R. Aldrich out of the last place in a "sudden death" playoff. Watrous carded even par 5 "down the middle" for the 1st hole. Dr. Aldrich was in the rough on his tee shot. His 2nd found a trap at left of the fairway and his 3rd rolled off the back of the green. Al was on in three, two-putted for his par: The Kendallville, Ind., doctor was a foot short on his putt.

* * *

Watrous, a late finisher at Orchard Lake, carded 75-72.

Harbert, last of the finishers at Pine Lake, added a 2-under 70 to his round of 73 (one over par) at Orchard Lake to break into the top eight. Dietz compiled his 143 on rouds of 72-71 (OL).

Cooper played steady golf for his 69-75-144. Horvarth coupled a Pine Lake 70 to 75 at Orchard Lake, and Ervasti, only amateur to break the pros' dominance, had 75-71 (PL).

Gajda, slim Forest Lake pro combined a 2-under 70 at Orchard Lake with a one-under 71 at Pine Lake for his runnerup spot.

* * *

Burkemo had a single bogie for his two rounds. That was a tipoff on the brilliance of his play in setting the medialist pace. He bagged 6 birdies on Orchard Lake, 5 on Pine Lake, which played harder and longer all day. Good-sized galleries followed both Wally and Harbert on their final rounds.

Here's Burkemo's card, with par:

At Orchard Lake—				
Burkemo out	343	443	345	33
Par out	453	444	345	36
Par in	445	354	344	36-72
Burkemo in	436	364	333	33-68
At Pine Lake—				
Par out	535	344	444	33
Burkemo out	434	354	444	35
Par in	543	534	534	36-72
Burkemo in	443	434	434	33-68
Par for 36 holes	144			
Burkemo, 36 holes	134			

Alternates:

* W. R. Aldrich		71-76—147
*Joe Grace, DGC	+3	76-72—148
Joe Zakarian, Detroit		75-73—148
*Art Olfs, Lansing		71-77—148
Jimmy Johnson, Farmington		75-73—148

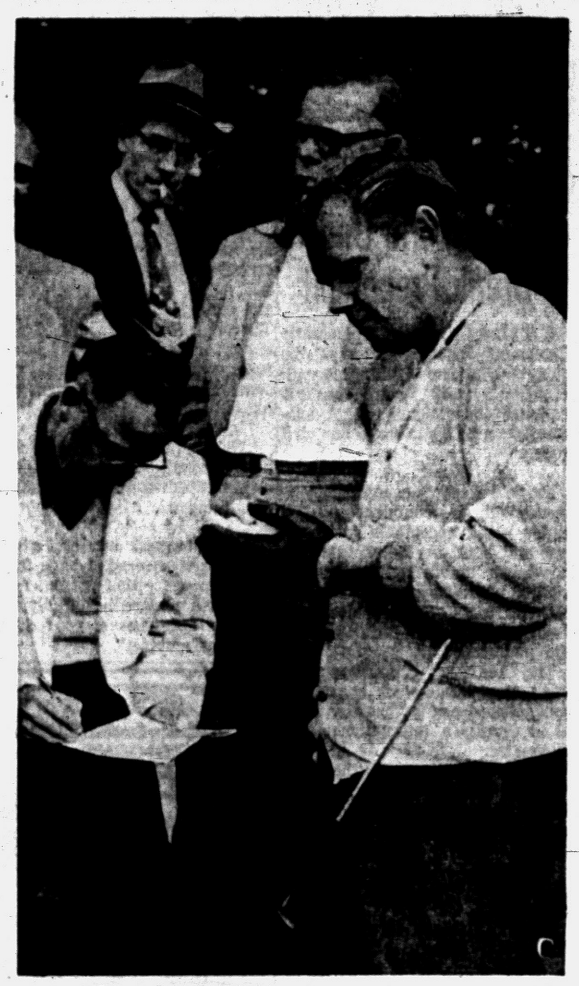





QUALIFIERS—Here are the Michigan section qualifiers in yesterday's U. S. Open test at Orchard and Pine Lakes: at left Wally Burkemo of Franklin Hills; Top pictures (from left) 2nd, Bob Gajda; 3rd, Mike Dietz; 4th, Chick Harbert (tied with Gajda); 5th, Pete Cooper; (lower row) 6th, Rudy Horvath; 7th, amateur Ed Evarsti; 8th (picture at right) Al Watrous.

Coachers Crush Fowler's, 15-0

GMC Wins 6th in Row in Class A Baseball Game at Wisner

Defending champion General Motors continues to overpower all opposition in Pontiac's Class A City Baseball League.

* * *

Last night at Wisner Field the Coachers rapped a dozen safeties and Dick Goldsworthy pitched a one-hit shutout as Fowler's Fine Foods went down to a convincing 15-0 defeat.

It was the 6th straight victory for the unbeaten Coachers and their 3rd shutout of the season.

Goldsworthy turned in a masterful job. The strong righthander struck out seven, walked three, and hit one batter, and issued a lone single to Max VanKuren in the 6th inning.

Second baseman Bob Swindell led GMC's assault against hurler Delmo Chapdelaine. Swindell collected four singles in five times at bat and scored three runs.

GMC	201 401 7	15	12 1
Fowler's	000 000 0	0	1 5

Goldsworthy and Gary, Hoehner; Chapdelaine and Funek.

Cardinals Sign Veteran Hurler

Jim Konstanty Replaces Surkont, Sold to San Francisco

ST. LOUIS (AP)—The St. Louis Cardinals today announced the signing of veteran relief pitcher Jim Konstanty, 39-year-old palm ball specialist released earlier this season by the New York Yankees.

* * *

Konstanty had been working out before Manager Fred Hutchinson and General Manager Frank Lane the past week. Terms were not disclosed.

* * *

The big righthander was the National League's most valuable player in 1950, when he pitched the Philadelphia Phillies to their first National League pennant in 35 years with a 16-7 record. He appeared in a record number of 74 games and had a 2.66 earned run average.

* * *

The Redbirds made room for Konstanty by selling Max Surkont, obtained earlier from Pittsburgh, to San Francisco of the Pacific Coast League in a straight cash deal. The amount of money wasn't announced.

Hose Add Heft; Bucs on Top

By THE ASSOCIATED PRESS

The Chicago White Sox have gained a little weight and appear recovered from their most recent attack of Yankee-itis, but the question is—how long can it last?

* * *

Manager Marty Marion's crew looked just as healthy a couple of weeks back, having won six straight and edging to within 1½ games of the American League leading New Yorkers. Then the Yankees laid 'em low, winning three in a row to touch off a five-game losing streak for the Pale Hose. Before it ended they were 6½ games behind and in fourth place.

* * *

Chicago continued to fatten up at Baltimore last night, trimming the Orioles 13-4 and cutting the Yanks' lead to four games. Cleveland, in third and only 4½ back, defeated Washington 7-0 in the only other American League game scheduled.

In the National, meanwhile, Pittsburgh slipped into first place while enjoying a day off as Sal Maglie and Brooklyn's Dodgers combined to dump the Milwaukee Braves out of the lead 3-0. The Braves now trail by a full game, as do the Cardinals, 11-5 winners over New York, and Cincinnati, an 8-2 winner over Philadelphia.

* * *

Billy Pierce, the 5-10 lefthander who calls the Orioles "cousins," had only a slight bit of trouble gaining his seventh victory for the Sox and his ninth straight over the Birds.

It was the third straight victory for the Sox, who test their recovery against Washington and Boston before running into the Yankees again a week from today.

* * *

Mike Garcia got the job done for the Indians with the help of home runs by rookie Earl Averill and Jim Busby and three runs batted in by Vic Wertz. The Big Bear struck out 12 for a 4-5 record and his first shutout since last August 24.

* * *

Maglie had to go back farther than that to find his last shutout. The ex-Giant righthander hadn't blanked anybody since April 25, 1954, (against the Phils) and he hadn't won since last July 2. He hadn't gone the distance since last June 22.

Records in Danger

9 Conferences in Big Meet

HOUSTON, Tex. (AP)—World records may fall when 125 outstanding athletes from nine collegiate conferences compete in the first annual University of Houston Meet of Champions Friday night.

* * *

Thirty-six individual conference champions are entered. They include such nationally known athletes as Pitt's Arnie Sowell, Penn's John Haines, Texas' Eddie Southern and Bobby Whilden, Kansas State's Gene O'Connor, Texas Christian's Bill Curtis, and Houston's Ronnie Pruitt.

* * *

Sowell, Pitt's great 880 man, has asked for a shot at the world 400 meters record, a race in which he will duel Haines and Rice Institute's Harold Griffin.

Sowell has done 47.3 in the event, while Griffin has a 47.1 best time and Haines, four times National AAU indoor sprint champion, a 47.3.

Runners will be clocked over both metric and yardage distances in anticipation of possible world marks in each.

* * *

The first running event, the 400-meter hurdles, is also regarded as a possible record-breaker.

Eddie Southern, who Saturday recorded the nation's fastest time for the event, 51.6, at the Texas AAU tourney, meets Kansas State's Gene O'Connor, previous holder of the best time, nationally this year, a 52.2. They will be pushed by Rice's Roy Thompson, holder of the nation's fourth-best time for the year, 52.4, and Pitt's Paul Thrash, the 1955 Penn Relays champion who has done 53 flat.

The meet of champs brings together representatives of 25 colleges and universities.

Softball Hurlers Sparkle

Brilliant pitching sparkled at Beaudette Park and heavy slugging prevailed at North Side in Monday night's City Softball League action.

Percy McConner outlasted Hank Dudzinski in a standout mound duel as Shaw's Jewelers defeated Bicmar Inn, 2-0, in nine innings. Two infield errors, a sacrifice fly, and Ed Mullen's single ended proceedings in the 2nd extra stanza. McConner yielded only two hits while Dudzinski was touched for four.

Two runs in the 3rd frame was enough to give Royal Bar a 2-1 victory over Stadium Inn as Cal Atwood outpitched Ed McManus. A pair of walks and singles by Walt Allison and Don Moorhead accounted for Royal's deciding runs. Atwood hurled a three-hitter and McManus gave up six.

Drive-in Cleaners slapped out 14 safeties while trouncing Oxbow Pavilion, 19-4, and Gingellville collected 10 hits to blank Michigan Bell, 11-0, in a girls' league game. Nancy Wickman tossed a one-hitter and Nancy McCarter clouted a home run for Gingellville.

Shaw's	000 000 002	2	4 4
Bicmar	000 000 000	0	2 2

Royal ..... 002 000 0—2 6 1
Stadium ..... 000 010 0—1 3 1
Atwood and Beck; McManus and D. Wilson.

Oxbow ..... 200 110— 4 3 11
Drive-In ..... 206 821—19 14 1
Swift and Powers; Hoffman and Hopp.

Michigan Bell ..... 000 000— 0 1 5
Gingellville ..... 160 31x—11 10 2
DeLorge and Polasek; Wickman and Hamblin.

McConner and White; Dudzinski and Woodruff.

Jaycee Tennis Tournament June 16 at Oakland Park

The 1956 city tennis tournament for boys, sponsored by the Pontiac Junior Chamber of Commerce in conjunction with the Pontiac Parks and Recreation Department, will be held Saturday, June 16, at 10 a.m., on the Oakland Park courts.

* * *

To encourage greater participation in the event, an instructional tennis clinic will precede the tourney this Saturday morning, also at Oakland Park. The clinic starts at 10 o'clock.

Frank Beeman, head tennis coach at Michigan State University, will be in charge of the clinic. Beeman will bring along two or three of his Spartan netters to assist in the instruction.

"Basic Tennis Strokes," a colored film made by Beeman and involving MSU players, will open the one-day session. There is no fee for the clinic.

* * *

Tournament competition will be divided into two groups—juniors, for boys between the ages of 18 and 15, and boys, for youths 15 years old and under. Those boys who reached their 18th and 15th birthdays before Jan. 1, 1956, are ineligible in their respective divisions.

Trophies will be award to the winner and runner-up in each division and all four will enter the state Jaycee tourney at Kalamazoo in July. The Biallas brothers, Leonard and Mike, were last year's city champions, with Jack O'Dea and Charles Merithew taking runner-up honors.

An entry fee of 50 cents will be charged for the tournament and tennis balls will be furnished for the championship finals only. All players must bring shoes and racquets. No applications will be accepted after Friday noon, June 15.

Entry blanks may be obtained at the Junior Chamber of Commerce office, the Department of Parks and Recreation, or Oakland Park on the day of the clinic. Dick Mineweaser of the Pontiac Jaycees is the tourney chairman.

Gonzalez Is Victor in Telecast Battle

NEW YORK (INS)—Tony (Tex) Gonzalez of East Orange, N. J., floored Hardy Smallwood for an eight-count in the first round last night and went on to score a unanimous ten-round decision over the Brooklyn middleweight at the St. Nicholas Arena.

Gonzalez spotted his opponent two pounds, at 158¼, in the nationally-televised fight.

Major League Leaders

By The Associated Press

AMERICAN LEAGUE

BATTING (based on 100 at bats) — Mantle, New York, .411; Maxwell, Detroit, .376; Vernon, Boston, .360; Kuenn, Detroit, .356; Berra, New York, .338

RUNS—Mantle, New York, 45; Bauer, New York, 35; Lopez, Kansas City, 33; McDougald, New York and Yost and Sievers, Washington, 32.

RUNS BATTED IN—Mantle, New York, 50; Berra, New York, 37; Simpson, Kansas City, 35; Lemon and Sievers, Washington, 34.

HITS—Mantle, New York, 69; Kuenn, Detroit, 62; Goodman, Boston, 51; Lemon, Washington, 49; Wertz, Cleveland, 48.

DOUBLES—Kuenn, Detroit, 15; Vernon, Boston, 12; Goodman, Boston; Wertz, Cleveland, Tuttle, Detroit and Yost and Runnels, Washington, 10.

TRIPLES—Runnels, Washington, 5; Jensen, Boston, 4; Goodman, Boston, Minoso, Chicago, Simpson, Kansas City, Martin and Cerv, New York and Lemon, Washington, 3.

HOME RUNS—Mantle, New York 20; Berra, New York, 13; Bauer, New York and Sievers, Washington, 12; Gernert, Boston and Maxwell, Detroit, 10.

STOLEN BASES—Kuenn, Detroit, 7; Busby, Cleveland, 6; Mantle and Carey, New York, 4; Jensen, Boston, Philley, Chicago and Luttrell, Washington, 3.

PITCHING (based on 5 decisions) — Brewer, Boston, 7-1, .875; Wilson and Pierce, Chicago and Ford, New York, 7-2, .778; Lemon, Cleveland and Kucks, New York, 6-2, .750.

STRIKEOUTS — Score, Cleveland, 86; Pascual, Washington, 60; Pierce, Chicago, 52; Ford, New York, 45; Wynn, Cleveland, 43.

NATIONAL LEAGUE

BATTING (based on 100 at bats)—Repulski, St. Louis, .400; Long, Pittsburgh, .380; Boyer, St. Louis, .369; Bruton, Milwaukee and Bailey, Cincinnati, .343.

RUNS—Blasingame, St. Louis, 37; Boyer, St. Louis, 35; Moon, St. Louis, 32; Robinson, Cincinnati and Long, Pittsburgh, 31.

RUNS BATTED IN—Boyer, St. Louis, 46; Long, Pittsburgh, 41; Musial, St. Louis, 36; Jablonski, Cincinnati, 34; Hodges, Brooklyn and Banks, Chicago, 27.

HITS—Boyer, St. Louis, 65; Long, Pittsburgh, 60; Ashburn, Philadelphia, 54; Bell, Cincinnati, 52; Temple, Cincinnati and Moon, St. Louis, 51.

DOUBLES—Furillo, Brooklyn, Bell, Cincinnati and Dark, New York, 12; Boyer, St. Louis, 10; Long and Walls, Pittsburgh and Schoendienst, St. Louis, 9.

TRIPLES—Bruton, Milwaukee, 7; Mays, New York, 6; Aaron, Milwaukee and Walls, Pittsburgh, 5; five players tied with 3.

HOME RUNS—Long, Pittsburgh, 15; Boyer, St. Louis, 13; Banks, Chicago, 12; Bell, Post and Jablonski, Cincinnati, 11.

STOLEN BASES—Mays, New York, 11; Moon, St. Louis, 8; Robinson, Brooklyn, Temple, Cincinnati, Clemente, Pittsburgh and Blasingame, St. Louis, 4.

PITCHING (based on 5 decisions)—Lawrence, Cincinnati, 6-0, 1.000; Friend, Pittsburgh, 9-3, .818; Crone, Milwaukee, Face, Pittsburgh and McDaniel, St. Louis, 4-1, .800.

STRIKEOUTS—Friend, Pittsburgh, 60; Mizell, St. Louis, 58; Roberts, Philadelphia, 55; Newcombe, Brooklyn and Haddix, Philadelphia, 44.

Lands Big Garfish

Maceday Lake, along with some others in Oakland County has quite a population of garfish, One of these finny predators with the long sharp studded bills, was taken by a Clarkston angler while fishing for Pike. It was one of the largest reported this season, weighing 13 pounds.

H. A. Daniel, 7283 Andersonville road, Clarkston, took the big gar on a hook baited with a chub minnow. The gar was 54 inches long.

Sports Calendar

TODAY

Baseball

CLASS A—Elks No. 723 vs. Griff's Grill, 5:30 p.m., at Wisner.

Softball

CITY MEN'S—Louie's Tavern vs. Lunsford Market, 7 p.m., and Richard's Tavern vs. Franklin Products, 8:30, at Beaudette; Sam Benson vs. Royal Bar, 7 p.m., and Stadium Inn vs. Shaw's Jewelers, 8:30, at North Side.

WATERFORD MEN'S—Thirty Drugs vs. Emmanual Baptist, 7 p.m., and Gidley Electric vs. Drayton Drugs, 8:30, at Drayton.

SPORTS IN BRIEF

TENNIS

MANCHESTER, England—Mrs. Dorothy Head Knode, Alameda, Calif., defeated Mrs. K. Kemsey-Bourne, Britain, 4-6, 6-2, 6-1 in the first round of the Northern Lawn tournament.

BOLOGNA, Italy — Italy knocked off Denmark 4-1 in the quarter-finals of the European Zone Davis Cup tournament.

RACING

NEW YORK—Marso ($2.80) scored a 3½-length victory in the $12,000 Forget Hurdle Handicap at Belmont Park.

Monday's NCAA Baseball Playoffs

DISTRICT TWO

New York University 6, St. John's, Bkn. 2 (NYU wins playoff)

DISTRICT THREE

Mississippi 2-6-7, Duke 4-3-1 (Miss. wins best-of-3 playoff)

Foreign Threats

Aussie, Briton, Argentine Aim at Open

By The Associated Press

It's been 36 years since a foreigner was able to win the U.S. Open golf championship but two incidents a continent apart yesterday magnified a threat for the approaching tournament.

* * *

In Dallas, the young Australian, Peter Thomson, outclassed America's brightest stars to win first money in the $70,000 Texas International tournament.

* * *

In Rye, N.Y., Henry Cotton, the old English master, 49 and semi-retired, shot two sparkling rounds of 68 and 69 to lead sectional qualifying for the championship at Oak Hill Country Club in Rochester, N.Y., June 14-16.

* * *

A third outside menace, long-hitting Roberto de Vicenzo of Argentina and Mexico, is favored to seize one of the 37 berths contested in the delayed trials today at Dallas. Leading tournament pros are in the scramble.

* * *

The Englishman has won the British Open three times, the last in 1948. He will sharpen his game further this week in the Wykagyl Round Robin.

* * *

Thomson, present holder of the British Open crown, is exempt from qualifying along with 15 others, including defending champion Jack Fleck, former champions Ed Furgol, Ben Hogan, Julius Boros and Cary Middlecoff; amateur champion Harvie Ward Jr., and leaders of last year's Open, including Sam Snead.

* * *

Twenty-four qualifying tests, all but Honolulu and Dallas, were staged yesterday, with 1,781 golfers shooting for 108 places in the 162-man field. Honolulu decided its single candidate earlier. Dallas' trials were postponed until today.

* * *

Roy Moore Jr., an 18-year-old Memphis amateur, was second low with 70-66—136 at Nashville while John Deal of Nashville shot 137. The youngest qualifier was Phil Rodgers of La Jolla, Calif., 17, who had 70-68—138 at Los Angeles.



Pontiac Press Photo

UPS AND DOWNS — Playing in the National Open qualifying rounds at Pine and Orchard Lake CCs, yesterday, shy, 24-year-old Herb Marcussen (above) of Lansing CC had his ups and downs. He was thrilled and elated over a shining 66 at Orchard Lake. When at Pine Lake in the afternoon, his hot start for a spot in the list of 8, chilled off speedily. Herb wound up with 82, for 148, and out by a stroke. Marcussen has been a pro only three years.



AMERICAN LEAGUE

	W	L	Pct.	GB
New York	29	16	.644	
Chicago	21	16	.568	4
Cleveland	23	19	.548	4½
Boston	21	21	.500	6½
Detroit	21	21	.500	6½
Baltimore	20	24	.455	8½
Kansas City	17	25	.405	10½
Washington	18	28	.391	11½

TODAY'S SCHEDULE

Detroit at Boston, 7p.m.—Trucks (1-1) vs Porterfield (2-3).
Kansas City at New York, 7:15 p.m.—Kretlow (2-5) vs Kucks (6-2).
Chicago at Washington, 7 p.m.—Harshman (2-3) or Staley (1-0) vs Stobbs (3-4).
Cleveland at Baltimore, 7 p.m.—Lemon (6-2) vs Moore (4-3).

MONDAY'S RESULTS

Chicago 13, Baltimore 4 (night).
Cleveland 7, Washington 0 (night).
Only games scheduled.

WEDNESDAY'S SCHEDULE

Detroit at Boston, 1 p.m.
Chicago at Washington, 7 p.m.
Cleveland at Baltimore, 7 p.m.
Kansas City at New York, 1 p.m.

NATIONAL LEAGUE

	W	L	Pct.	GB
Pittsburgh	24	16	.600	
Milwaukee	20	14	.588	1
St. Louis	25	19	.568	1
Cincinnati	24	18	.571	1
Brooklyn	21	19	.525	3
New York	17	24	.415	7½
Philadelphia	15	24	.385	8½
Chicago	13	25	.342	10

TODAY'S SCHEDULE

Brooklyn at Milwaukee, 9 p.m.—Craig (4-2) vs Spahn (3-4).
Pittsburgh at Chicago, 1:30 p.m.—Friend (9-2 vs Hacker (0-5).
New York at St. Louis, 8 p.m.—Hearn (3-4) vs Jackson (0-0).
Philadelphia at Cincinnati, 8 p.m.—Simmons (2-3) vs Nuxhall (1-5).

MONDAY'S RESULTS

Brooklyn 3, Milwaukee 0 (night).
St. Louis 11, New York 5 (night).
Cincinnati 8, Philadelphia 2 (night).
Only games scheduled.

WEDNESDAY'S SCHEDULE

Philadelphia at Cincinnati, 8 p.m.
Brooklyn at Milwaukee, 9 p.m.
Pittsburgh at Chicago, 1:30 p.m.
New York at St. Louis, 8 p.m.

Field Completed for College World Series

OMAHA (AP)—The field for the NCAA college world series opening here Saturday was completed last night with Mississippi making the grade from District 3 which produced the champion last year in Wake Forest.

"Old Miss" was the last team to qualify for the series.

MONDAY'S STARS

PITCHING — Sal Maglie, Dodgers, knocked the Braves out of first place with a three-hit 3-0 victory, striking out five and walking one in his first shutout since April 25, 1954.

HITTING—Ken Boyer, Cardinals knocked in five runs with a homer, two doubles and a single in five trips in 11-5 victory over Giants.

WILMINGTON, Del — Roman Fan ($8.80) squeezed through in the stretch to capture the Black Helen Purse at Delaware Park.

CHICAGO—Ahead O'Time ($87.60) came on strong in the stretch to win the top event at Balmoral.

Veteran Editor Dies

BLFFALO, N. Y. (INS)—Robert C. Stedler, sports editor emeritus of the Buffalo Evening News, suffered a fatal heart attack late Monday while walking the street near his office. He was 76.

A newspaperman for 47 years, Stedler worked for the Buffalo Times before going to the News, where he was sports editor from 1928 until 1953.

All-Americas

Yale Dominates Tank Team

PHILADELPHIA (INS) — The 12th annual All-American college swimming team was announced Monday by a committee of coaches, with Yale dominating the selections by placing 11 men in ten of the 14 events.

The team's only holdover from last year is Al Wiggins, Ohio State junior from Pittsburgh, who headed the individual medley swimmers.

Three swimmers finished on top in two events. They were Lincoln Hurring, Iowa backstroker; Dick Fadgen of Woonsocket, R. I., who set a new record of 2:19.9 in the NCAA 200-yard breaststroke, and Bill Woolsey, Indiana Hawaiian import freestylist.

Sprint honors went to Yale's Australian champion, Rex Aubrey, in the 50 and Northwestern's Al Kuhn in the 100.

Ohio State continued its dominance in diving, with the Buckeyes sweeping the first four places in both the low and high board.

City Golfer Hits 33 at Clarkston Course

Pontiac's Harley Lawson, 132 N. Telegraph, fired a sizzling 33 last weekend at the Clarkston Golf Club to post the 1st sub-par round in the history of the 9-hole course.

Lawson, playing in a foursome, carded the record score on his 2nd trip around the par 34 layout after shooting an opening 44 for an 18-hole total of 77.

Several golfers had shot 36s over the Clarkston course. But no one had equaled or bettered par until Lawson turned the trick.

ENGINEERS:
LOCKHEED
CALIFORNIA
INTERVIEWERS

Coming to
PONTIAC
June 8 and 9

(You can arrange an interview by phoning FEderal 5-6168 these days).

See our advertisement on the Sports Page June 7 and 8

California Division
Lockheed
Aircraft Corporation
Burbank
California

more life—more power
MORE STARTS
GRANT
POLAR KING
ELMER SERVICE
4694 Elizabeth Lake Rd., Pontiac, Mich.

NIGHT RACING
WEDNESDAY June 6th
Old Model Stock Cars
Time Trials — 7:00 P. M.
1st Race — 8:30 P. M.
PONTIAC M-59 SPEEDWAY
3 Miles West of Airport

SANDERS
FOR RENT
TRAVIS
HARDWARE
486 Orchard Lake Ave. FE 5-8724

Ted Denies He's 'Washed Up'

BOSTON (AP) — Boston Red Sox slugger Ted Williams says "they'll never stop my hitting" in emphasizing that he is not even considering retirement from the sport which pays him $100,000 a year.

Williams, although irritated and disappointed by his performances this season, yesterday ridiculed his statement "I'm all washed up." He said he has no thought of retiring.

* * *

"The only way I would (retire) is if I couldn't hit," the 37-year-old slugger said. "But that will never be because they'll never get me out. The only thing that will stop me will be my legs. They'll never stop my hitting."

* * *

Ted, hobbled by an instep injury suffered in a slip off a wooden shower clog, told a Boston sports writer following Sunday's 7-6 loss to the Kansas City Athletics:

"I'm all washed up. I'm through. I can't hit. They are throwing the fast ball right by me. I can't hit anymore."

* * *

Williams displayed temperament on two occasions on the field. In the third inning he threw his bat into the dugout after striking out with two runners on base and in the fourth he lobbed the ball high in the air back to the infield after making a catch.

* * *

But yesterday, the big slugger said he was just clowning and his remarks about being "all washed up" were sarcastic.

* * *

"Me washed up? It will never be," he said. "But I'll not deny it because the idea is ridiculous."

His earlier remarks were taken lightly by observers close to the Red Sox who are accustomed to heated pop-offs by the colorful outfielder.

* * *

Besides being disappointed by his performance on the field, he also is annoyed by reports he may be forced to retire because of the instep injury.

* * *

Ted has started eight games and appeared in 17 others as pinch-hitter, connecting for 13 hits in 40 times at bat for a .325 average.

He is listed to start in left field tonight when the Sox meet the Detroit Tigers in the opener of a three-game series.

Archie's Title at Stake

LONDON (AP)—Archie Moore puts up his world light-heavyweight title for the last time tonight in a fight which either opens the gates for Moore to get another heavyweight title chance or closes the books on a long and fine ring career.

The aging and running-to-fat champion takes on Yolande Pompet, a hard-jawed Trinidad Negro with a weak record but plenty of hitting power.

Moore admits to at least 39 years of age although some records have him two and three years older. He took a heavy beating last September in losing to Marciano in his first heavyweight title shot.

Highly respected Nat Fleischer, boxing's historian and record keeper, as well as other ring officials and authorities, have said that if Moore loses, he hardly will have time to re-gain the lost ground before very advanced fighting age puts him down for the final time. He has no re-match clause in his contract with Pompet.

But, they also say, that if he whips Pompey, the momentum and good conditioning gained here, should carry him into a world-heavyweight fight in fine fettle.

Moore has been fighting since 1936. On the record he has been into the ring 148 times and fought everyone his size or bigger who would meet him. He is the only 20-year veteran in recent years among the big leaguers and his record of 15 losses and only 5 defeats by knockouts stands as one of the all-time best.

TALE OF TAPE

LONDON (AP)—The tale of the tape for Archie Moore-Yolande Pompey world light-heavyweight title fight at London's Harringay Arena tonight:

MOORE		POMPEY
39	Age	27
175	Weight-x	170
6 ft.	Height	5 ft. 8¾
72½	Reach	76
42	Chest (Normal)	40
44	Chest (Expanded)	42
33½	Waist	30½
17	Neck	16½
21½	Thigh	22
16	Calf	15
12½	Ankle	11
16½	Biceps	13
7	Wrist	12
12½	Forearm	12

X—Exact weights will be determined at weigh-in.

Detroit Pair Posts Best Time in 5th Paddle Push

Approximately 1000 spectators braved cold wind and rain Sunday to watch the 5th annual Paddle Push, the lengthy canoe race which runs from the Milford bridge across Kent Lake in Kensington Metropolitan Park.

Tom Krouse and Dick Griese, a pair of boat enthusiasts from Detroit, won the race for men over 21 years of age and their clocking of 1 hour, 12 minutes and 1 second was the day's best time.

Three teams successfully defended their titles. Inez and Lois Ashley from Owosso won the gruelling test for women over 21 years old. Mr. and Mrs. Millard Newman of Clio took the mixed race for couples over 21, and Jerry Cusenza and Gerry Goble of Detroit repeated as champions in the race for mixed couples under 21.

* * *

The Paddle Push is co-sponsored by American Youth Hostels, the Huron-Clinton Metropolitan Authority, and the Milford Board of Commerce.

* * *

Complete results:

Men over 21—Tom Krouse and Dick Griese of Detroit, 1:12.1.
Women over 21—Inez and Lois Ashley of Owosso, 1:32.38.
Mixed over 21—Mr. and Mrs. Millard Newman of Clio, 1:19.18.
Mixed under 21—Jerry Cusenza and Gerry Goble of Detroit, 1:31.22.
Men 16 to 21—William Unruh and Jerry Burklund of Milford, 1:16.14.
Women 16 to 21—Audrey Ross, Allen Park, and Joyce Wilson, East Lansing, 1:34.35.
Men under 16—Tom Myall and John Harley of Dearborn, 1:21.53.
Women under 16—Tucker Guice and Maxine Storich of Detroit, 2:06.12.



AP Wirephoto

BACK IN BUSINESS—Sal Maglie, former Giant mound star, was back in business today as the "Barber of Brooklyn" following his 3-0 three-hit victory over Milwaukee last night. His triumph knocked the Braves out of first place in the National League.

Chiefs Blanked in 12 Innings

Waterford's Skipper baseball club yesterday afternoon compiled its season's 7th shutout, a 3-hit masterpiece of good pitching and defensive play. Suburban nine blanked Pontiac High 1-0 in a 12-inning pitchers battle at Waterford.

For Chuck Gillis it was the 4th shutout of the year. Gillis gave up two triples and a single. Jim Jones for the Chiefs was not quite as effective, with 7 hits. Both fanned 15, Gillis walked one, Jones 6.

Winning run was on a combination of Dave Latta's single, passed ball and John Woodman's single that scored Latta.

Bud Hayward and Art Poe tripled for PHS, Bill Hayward got the single. Poe was on 3rd in the 5th after his three-ply hit, but was left.

Chiefs go to Bay City today for a "makeup" Valley game with the Wolves, that can determine the final standing of the SVC, a win would tie Bay City and Northern for the title. Defeat for PHS would give Bay City the title outright. Chiefs are out of the title chase.

Herr Sparks Lakeland

Don Herr pitched and batted Lakeland Pharmacy to a 3-0 victory over White Brothers in a Waterford League softball game Monday night at Drayton Plains.

Herr spun a three-hit shutout and slammed a triple off the fence in the 6th inning to score two runs. Dave Ruelle's sacrifice bunt tallied Lakeland's other run in the 1st frame.

White Bros.	000	000	0	0	3	3
Lakeland	100	002	x	3	3	2

Brown and Lyon; Herr and A. Ruelle.

Confident Fans Expect Pirates in 1956 Series

PITTSBURGH (AP) — At least two baseball fans (and from Milwaukee at that) apparently believe the Pittsburgh Pirates will wind up in the World Series.

John N. Penn, manager of a downtown hotel reported today that Mr. and Mrs. Oscar Stargo have obtained reservations for early in October in the belief the Pirates will play in the series.

Penn said his reservation clerk was so startled at the phone call from the Stargos that he forgot to ask their address for confirmation. But he added:

* * *

"We'll be waiting for them, along with a lot of others."

MONDAY'S HOME RUNS
By The Associated Press

Reese, Hodges, Dodgers; Castleman, White, Giants; Boyer, Moon, Cardinals; Bailey, Redlegs; Busby, Averill, Indians; Minoso, White Sox.

Saving your tires is our business
KRAFT SYSTEM RECAPPING
A GENERAL TIRE SERVICE
IN AT 9
OUT AT 5
ED WILLIAMS
TIRE CO.
451 S. Saginaw St.

Tigers Suffer First Setback in Midget Loop

Two runs in the final inning enabled the Athletics to hand the Tigers their 1st defeat of the season last night in the Pontiac Federal Savings Bank's Midget baseball league.

* * *

A triple by Phil Williams, a wild throw, Bob Goff's single, a base on balls, and Jimmy Spencer's single gave the Athletics a 4-3 decision at the Boys Club. Doug Johnson homered for the Tigers.

The Red Sox scored six runs in the 3rd inning to hand the Indians their 4th setback. Billy White slammed a single and double to drive in four runs for the winners.

* * *

Wednesday night's games at 6 o'clock pit the White Sox against the Orioles and the Senators against the Yankees.

Giants Get 49ers

SAN FRANCISCO (AP) — Tackles Al Carapella and Sid Youngelman and guard Eldred Kraemer have been traded to the New York Giants, the San Francisco 49ers of the National Football League said today. Terms were undisclosed.

3 Gophers Placed on All-Star Team

EAST LANSING (AP) — Big Ten champion Minnesota, with three first team selections, dominated the NCAA district four all-state baseball team announced today.

* * *

The district four team, which covers the seven Midwestern Big Ten states, was announced by a selections committee headed by John Kobs, Michigan State baseball coach.

* * *

Michigan State had one player on the 1st team—left fielder Jimmy Sack of Grand Rapids.

* * *

Western Michigan placed two on the 2nd team—shortstop Ken Hamlin and rightfielder Lowell Johnson. Shortstop Moby Benedict of Michigan made the 3rd team.

* * *

The complete first team:

1b, Don Kelley, Ohio State; 2b, John Enrietto, Purdue; 3b, John McCartan, Minnesota; ss, Jerry Kimball, Minnesota; lf, Jimmy Sack, Michigan State; cf, Les Hawthorne, Iowa; rf, John Demerlit, Wisconsin; c, Elmer Kohorst, Notre Dame; p, Jerry Thomas, Minnesota; p, Galen Sisc, Ohio State.

SALE!
For a Limited Time Only!
Come in and Purchase a Custom-Tailored Suit,
AND FOR ONLY
$5.00
Get an EXTRA PAIR OF PANTS
SAVE Up to $35! HURRY!!
Hundreds of Fabrics
HARWOOD
CUSTOM TAILORS & CLOTHIERS
908 W. Huron at Telegraph
Phone FE 2-2300

"Keine Geschwindigkeit mit der Brau"
"Don't speed the brew"
Written in the old journal for brewing to the National Bohemian formula are these significant words: "Don't speed the brews."
Today—as the ART of brewing is advanced by modern SCIENCE—these words hold truer than ever. Slowly, patiently, fine ingredients are aged-in.
Only after a long and gentle brewing process do these ingredients give up their subtle flavor characteristics. The result is National Bohemian's distinctive, *satisfying flavor* . . . light and mellow.
It's a flavor *you* ought to taste. Enjoy National Bohemian today *at local prices!*
NATIONAL BOHEMIAN
Light, mellow. Naturally brewed . . . for satisfying flavor.
The National Brewing Co. Detroit, Mich. Baltimore, Md. Orlando, Fla.
DISTRIBUTED BY: Dick Wolfe Distributing Company
754 Orchard Lake Rd., Pontiac, Mich. Phone: FEderal 2-7237

MOTOR TUNE-UP
Our Specialty
DOUBLE STAMPS WEDNESDAY
Soucy's Service
1211 North Perry St.
FE 3-9557
Vic Soucy
Louis Soucy

First Quality Original Equipment Quality
MUFFLERS
Also TAIL PIPES and EXHAUST PIPES
All Fords thru 1954 (6-Cyl.) and All Studebaker thru '54 (6-Cyl.)
INSTALLED FREE
Only $8.25
Fully Guaranteed
MARKET TIRE CO.
77 W. Huron St. Open "9 to 9" FE 8-0424

WALKER-TURNER
Convert your Drill Presses to high-production drilling machines with new Walker-Turner Air-Feed!
100% pneumatic!
No electrical connections!
No machining!
Walker-Turner can be installed in about 10 minutes!
walker-turner
This device converts any Walker-Turner or W-T type drill press, up to 1" capacity, to a high-production, power-fed drilling machine. Even short runs are more profitable when you convert your present drill presses with this new Air-Feed! See it here now!
We'll be glad to send you Walker-Turner's new 32-page FREE catalog of "LIGHT-HEAVYWEIGHT" Machine Tools. Call FE 2-0108
Cutting Tools & Supplies
Mill Supplies for Industry
W Pike Corner S. Cass FE 2-0108
GEM OF THE WEEK:
Keep driving at breakneck speed and sooner or later you will.
PLENTY OF FREE PARKING

FOILED!
KEEP OUT!
INSULATION
TO BE COOL IN SUMMER'S GREAT, HERE'S THE ANSWER, INSULATE!
THANKS!
BILL DING
M.A. BENSON CO. INC.
LUMBER • Builders SUPPLIES • FUEL
549 N SAGINAW ST Pontiac 16, Mich Tel FE 4-2521

What's your favorite gasoline, Mr. Auto Engineer?



Blue Sunoco used by more Auto Engineers than all other premiums combined
It's premium in every way—still at regular gas price!
COMPARISON CHART
This is what auto engineers reported after comparing Blue Sunoco with premium-priced gasolines. Results compiled by independent firm of Certified Public Accountants.
93% say Blue Sunoco matches or excels premium-priced brands for overall performance
91% say Blue Sunoco matches or excels premium-priced brands for power and pick-up
85% say Blue Sunoco matches or excels premium-priced brands for anti-knock performance
86% say Blue Sunoco matches or excels premium-priced brands for miles per gallon
We recently invited a large group of automotive engineers to try New 1956 Blue Sunoco in their own cars and give us their reaction. Of the 1,166 auto engineers who answered, a total of 43% told us they were already users of New Blue Sunoco. This was a far greater number than reported using all other premium gasolines combined.
Blue Sunoco is recommended for the newest high-compression cars when owners' manuals specify a premium gasoline. It's the only gasoline that meets the new higher premium octane standards and sells at regular gas price. Make your own 10-gallon test today.
BLUE SUNOCO
SUN OIL COMPANY Philadelphia 3, Pa.
RADIO NEWS "Sunoco 3-Star Extra" Monday to Friday, NBC
Hi-Test...Premium Octane...Regular Gas Price...More Miles Per Dollar

Unique Michigan Event

Live Steam Rodeo Set

MARSHALL (AP) — The chuffa of the steam engine will sound again next weekend at Michigan's unique live steam rodeo.

The four-day event Thursday through Sunday is sponsored by enthusiasts who favor the picturesque commotion of a puffing steam turbine and electric power.

The rodeo, staged by the Michigan Live Steam Club, features exhibits and performance tests of huge steam traction engines.

Through the year club members renovate old engines and build delicately tooled scale models. Then at the rodeo—now in its fourth year—they show off their pet projects.

This year's show at the Calhoun County fairground includes water economy and speed races; a 45-degree ramp climb; a balancing contest between two engines on giant four-ton teeter-totters and a water pumping demonstration by a 75-year-old steam fire engine.

Visitors will be able to ride on two model locomotives running along a 150-foot and a 500-foot track and will hear concerts by a steam calliope.

Exhibits include a tiny miniature stationary engine, a Stanley Steamer auto and old fashioned steam powered farm machinery.

Club members themselves have been surprised at growing popularity of the affair. The first steam rodeo in 1952, planned as a field day for club members, drew 2,000 spectators. Last year's show, held at Galesburg, attracted 30,000 visitors.

The club now has 110 members ranging from an 11-year-old boy to a steam engine fan in his 80's. Its nostalgic goal is "the preservation and glorification of steam power."

Skin Research Slated

DURHAM, N. C.—Researchers at Duke University's Department of Plastic Surgey will attempt this year to reproduce a patient's entire skin—both the outer layer, the epidermis, and the true skin, the derma—in the laboratory. The experiments in growing patches of skin grafts, if successful, could result in saving thousands of lives now lost each year because of burns.

Averts Plane Stalls

WHITE PLAINS, N. Y.—A White Plains company has developed a device that it says can avert airplane stalls. The instrument measures the amount of wing lift available, warning the pilot well in advance if his wing lift is disappearing, the manufacturer says.

The number of people in the United Kingdom is increasing at the rate of 34 one hundredths of a per cent a year compared with 1.7 per cent a year in the United States.

DONALD DUCK — By Walt Disney

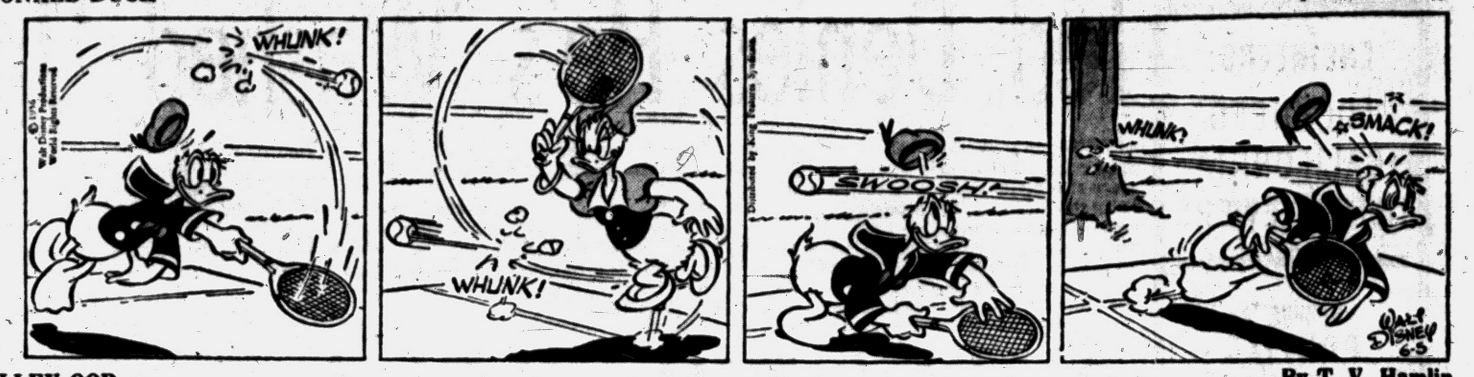

ALLEY OOP — By T. V. Hamlin



NANCY — By Ernie Bushmiller



CAPTAIN EASY — By Leslie Turner



BOOTS AND HER BUDDIES — By Edgar Martin



BOARDING HOUSE



OUT OUR WAY



DIXIE DUGAN — By McEvoy and Strieber

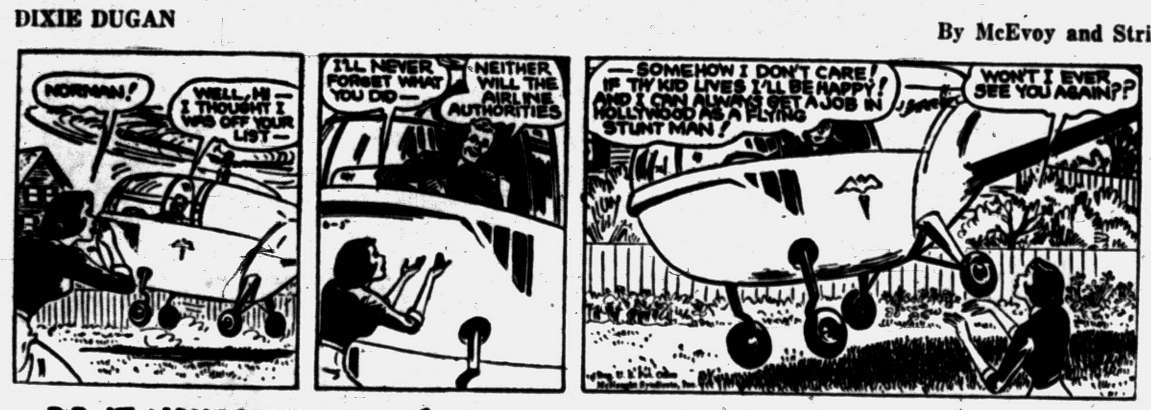

GRANDMA — By Dick Cavalli



DO IT YOURSELF by Brickman



What do you have that needs holes, Dear?



"Rover! I told you it isn't nice to beg!"

HALF ACRE CASTLE — By John Morris



Stocks Steady, Tending to Rise

NEW YORK (AP)—The stock market was steady today with a slightly higher tendency appearing in the early afternoon.

* * *

Gains and losses covered a narrow range of around a point either way, and most stocks held unchanged to minor fractions higher.

* * *

Trading was quiet for the third straight session with the total right around yesterday's 1,500,000 shares.

* * *

Steels and motors were in moderate demand at fractionally higher prices, and also higher were the nonferrous metals, chemicals and oils. Railroads were steady at best, as were the aircrafts, rubbers and utilities.

* * *

Stocks going up included Chesapeake & Ohio, Standard Oil of California, Pan American Airways, Johns-Manville, Kennecott Copper, International Nickel, American Cyanamid, U. S. Steel, General Motors, Ford and Boeing.

* * *

Smith-Corona added 2⅛ at 40½ after directors declared a dividend of 45 cents as against 25 cents paid in the previous quarter.

Southern Production, yesterday's most active issue up 1½ at 40⅛, was slightly higher today but not very active as merger rumors continued to circulate.

The Associated Press average of 60 stocks at noon was up 30 cents at $179.80. Yesterday it gained 90 cents on the day.

New York Stocks

(Late Morning Quotations)

Admiral	18.4	Johns Man	50.3
Air Reduc	46	Jones & L	44.6
Allied Chem	113.6	Kelsey Hayes	31.3
Allied Strs	49.5	Kennecott	121.4
Allis Chalm	65.1	Kimb Clk	50.1
Alum Ltd	128	Kresge, SS	27.7
Alcoa	114	Lehn & F	18.4
Am Airline	24.2	LOF Glass	83.4
Am Can	44.1	Lib McN & L	15.2
Am Cyan	70.1	Ligg & My	67
Am Gas & El	55.6	Lockh Airc	45.5
Am M & Fdy	28.2	Loew's	22.5
Am Motors	7	Lone S Chem	79.2
Am N Gas	63.2	Lorillard	19
Am News	32	Lou & Nash	96.2
Am Rad	21.1	Mack Trk	33.1
Am Seating	31	Martin, Gl	34.6
Am Smelt	51	May D Str	40.3
Am Tel & Tel	182.2	McGraw H	96.4
Am Tob	79.6	Mead Cp	37.5
Am Viscose	36	Merck	32.1
Anac Co	71.2	Mergen Lino	50.4
Anac W&C	73.6	Midl Stl Pd	41.4
Armco Stl	53.5	Mpls Hon	72
Armour & Co	21.4	Monsan Ch	42.1
Arms Ck	32.6	Mont Ward	43.5
Atchison	156	Motor Pd	34.7
Atl Refin	40.2	Motorola	42.6
Avco Mfg	5.7	Mueller Br	36.5
Balt & Ohio	48.7	Murray Cp	37
Bendix Av	51.1	Nat Bisc	38.6
Benquet	2	Nat Cash R	46.7
Beth Steel	146	Nat Dairy	38.2
Boeing Air	82.4	Nat Gyps	55.5
Borden	58.5	Nat Thea	7.4
Borg Warner	44.7	NY Central	38.3
Bris My	34.7	Nia M Pow	32.6
Budd Co	18	Norf & West	65.2
Burroughs	40	No Am Av	86.4
Calumet & H	13.5	Nor Pac	38
Camp Soup	38.5	Nwst Airline	15.5
Can Dry	15.2	Ohio Oil	40.3
Cdn Pac	31.5	Owens Ill Gl	73.4
Capital Airl	22.6	Pac G & L	51.1
Carrier Cp	56	Pan A W Air	19.3
Case, JI	12	Phan Epl	82.3
Cater Trac	75	Param Pict	32
Ches & Ohio	60.7	Parke Da	51
Chrysler	61.2	Penney, J. C.	88.4
Cities Svc	65.1	Pa RR	24.3
Clark Equip	54.1	Pepsi Cola	24.7
Climax Mo	68.2	Pfizer	41.4
Cluett Pea	43	Phelps D	61.2
Coca Cola	121	Philco	23
Colg Palm	56.3	Philip Mor	44.6
Col Brd A	23	Phill Pet	36.3
Col Gas	15.4	Pillsby Mills	46.2
Comw Ed	40.4	Pit Plate G	88
Con Edis	45.7	Proct & G	100.4
Con N Gas	36.4	Pullman	67.4
Consum Pow	48.5	Pure Oil	44.6
Cont Bak	32.5	RCA	43.3
Cont Can	46.2	Repub Stl	44.4
Cont Mot	8.6	Rex Drug	9.4
Cont Oil	115	Rey Met	71.6
Corn Pd	29.5	Rey Tob B	54.6
Curtiss Wr	33	Rock Spg	30
Deere	27.1	Safeway St	53.5
Det Edis	34.4	St Jos Lead	45.6
Doug Airc	76.4	St Reg Pap	52.1
Dow Chem	68.4	Scoville Mfg	37
Du Pont	207	Seab Al RR	40
East Air L	48	Sears Roeb	30.3
East Kod	86.4	Shell Oil	80
El Auto Lite	33.6	Simmons	50.4
El & Mus	3.5	Sinclair O	66
Emer Rad	9.7	Socony Mob	72.4
Erie RR	20.6	Sou Pac	51
Ex-Cell-O	86.6	Sperry Rand	24.5
Fairb Mor	41.4	Std Brand	41.4
Firestone	76	Std Oil Calif	101.5
Food Mach	66	Std Oil Ind	59.3
Ford Mot	52.5	Std Oil NJ	58.1
Preuh Tra	33	Std Oil Ohio	54.2
Gen Bak	9.1	Stevens, JP	22.6
Gen Dynam	60.2	Stud-Pack	8.3
Gen Elec	57.5	Sun Oil	71.6
Gen Fds	94.7	Swift & Co	44.6
Gen Motors	42.5	Sylv El Pd	50.4
Gen Tel	42.2	Texas Co	128.6
Gen Tire	53.0	Tex G Sul	31.6
Gillette	47.3	Thomp Pd	59.3
Goebel Br	4.3	Timk R Bear	73
Goodrich	78	Tran W Air	22.4
Goodyear	66.4	Transamer	40.6
Grah Paige	2	Underwood	32.4
Gt No Ry	41.7	Un Carbide	119.2
Gt West S	21	Un Pac	176.2
Greyhound	15.2	Unit Air Lin	39.2
Gulf Oil	116.3	Unit Airc	64.7
Hersh Choc	48.5	Unit Fruit	50.4
Holland F	13	Un Gas Cp	30.1
Homestk	34.3	US Lines	26.6
Hooker El	43	US Rubber	49
Ill Cent	65.1	US Steel	55
Indust Ray	43.3	US Tob	18.5
Ing Rand	63	Walgreen	31.1
Inland Stl	80	Warn B Pic	23.2
Inspir Cop	55	West Un Tel	19.7
Interlak Ir	28	Westg A Bk	31.6
Int B Mach	429.4	Westg El	53.1
Int Harv	35.5	White Mot	45.5
Int Nick	93.5	Wilson & Co	16
Int Paper	129	Woolworth	46
Int Shoe	41	Yale & Tow	29.4
Int Tel & Tel	32	Youngst Sh&T	89.7
Isl Crk Coal	43.2	Zenith Rad	113.2
Jacobs	7		

STOCK AVERAGES

NEW YORK, June 5—Compiled by The Associated Press.

	30 Indust.	15 Rails	15 Util	60 Stocks
Net change	+.6	....	+.1	+.3
Noon, today	253.5	140.7	73.0	179.8
Previous day	252.9	140.7	72.9	179.5
Week ago	250.9	141.0	72.1	178.5
Month ago	267.4	153.2	73.2	189.9
Year ago	227.7	137.2	72.9	168.2
1956 high	275.2	155.1	75.2	191.5
1956 low	244.0	129.0	71.5	171.6
1955 high	257.8	142.4	75.7	181.5
1955 low	203.1	126.9	67.2	148.8

DETROIT STOCKS

(C. J. Nephler Co.)

Figures after decimal points are eighths

	High	Low	Noon
Allen Elect & Equip	3.3	3.2	3.2
Baldwin Rubber Co*		14.2	15
Gemmer Mfg. Co.	5.3	5.3	5.3
Gt. Lakes Oil & Chem*		1.7	2
Howell Elect. Mtr. Co*		4.5	4.6
Peninsula Metal Prod.	10.1	10.1	10.1
The Prophet Co.*		11	11.6
Rudy Mfg. Co.*		6.6	7
Toledo Edison Co.	14.2	14.2	14.2
Wayne Screw Prod.*		1.2	1.3

*No sale; bid and asked.

County Deaths

Mrs. Samuel Bade

ROMEO—Service for Mrs. Samuel (Emma) Bade, 78, of 246 N. Main St., will be held at 2 p.m. Wednesday at Roth's Home for Funerals, with burial in Avondale Cemetery, Flint. She died suddenly Sunday while visiting her sister in New York.

* * *

Mrs. Bade leaves one daughter, Mrs. Laura Cooley of Romeo; two sisters, Mrs. John Brothers of Flushing, Mrs. Frank Brunner of Williamsville, N. Y.; and one grandson, Harold Cooley of Romeo.

MARKETS

Produce

DETROIT PRODUCE

DETROIT, June 2 (AP)—The following prices cover sales of locally grown produce of No 1 and fancy grades only, brought to the farmers markets by growers and sold by them in wholesale package lots.

Fruits—Apples, Northern Spy, fancy, 6.00 bu; No 1, 3.75-4.25 bu; apples, Steele's Red, fancy, 6.00 bu; No 1, 3.75-4.25 bu.

Vegetables, misc.—Asparagus, No 1, 1.25-1.75 doz bchs. Beets, topped, No 1, 1.50-2.00 bu. Carrots, topped, No 1, 1.50-2.00 bu. Chives, No 1, 1.25-1.50 doz bchs. Horseradish, No 1, 1.50-2.00 pk bskt. Leeks, No 1, 2.00-2.50 doz bchs. Onions, dry, No 1, 1.00-1.50 50-lb bag; onions, green, No 1, 80-90 doz bchs; onions, sets, No 1, 1.50-1.75 32-lb bag. Potatoes, No 1, 2.25-2.40 50-lb bag. Radishes, red, fancy, 1.00 doz bchs; No 1, 75-90 doz bchs; radishes, white, No 1, 1.00-1.25 doz bchs. Rhubarb, hothouse, fancy, 90c 5-lb box; No 1, 65-75 5-lb box; rhubarb, hothouse, No 1, 1.00-1.50 doz bchs; rhubarb, outdoor, No 1, 75-90 doz bchs. Tomatoes, hothouse, No 1, 2.65-3.00 8-lb bskt.

Lettuce and salad greens—Lettuce, leaf, No 1, 2.75-3.00 bu; lettuce, Romaine, No 1, 2.75-3.00 bu.

Greens—Mustard, No 1, 1.50-2.00 bu. Sorrel, No 1, 1.50-2.00 bu. Spinach, No 1, 1.50-2.00 bu. Turnip, No 1, 1.50-2.00 bu.

DETROIT EGGS

DETROIT, June 5 (AP)—Eggs, f.o.b. Detroit, cases included, federal-state grades:

Whites—Grade A, jumbo 46-47, weighted average 46; large 43-44, wtd av 43½; medium 39-40 wtd av 39½; small 31-34 wtd av 32½. Grade B, large 40.

Browns—Grade A, jumbo 44-45, wtd av 44; large 42; medium 40; small 34. Grade B, large 40. Grade C, large 33-35, wtd av 35.

Checks 32.

Commercially graded:

Whites—Grade A, extra large 41; large 41-41½; medium 38. Grade B, large 35.

Browns—Grade A, extra large 41; large 41; medium 35. Grade B, large 34.

CHICAGO BUTTER AND EGGS

CHICAGO, June 5. (AP) — Chicago mercantile exchange: Butter steady; wholesale buying prices unchanged; receipts 1,530,000; 93 AA score 58.75; 92 A 58.75; 90 B 56.25; 89 C 54.75, cars 90 B 56.75; 89 C 55.5.

Eggs steady; wholesale buying prices unchanged; recipts 22,300; U.S. large whites 70 per cent and over A 38; 60-69.9 per cent A 37; mixed 37; mediums 36; U. S. standards 34.75; dirties 33; checks 31.75; current receipts 33.75.

CHICAGO POTATOES

CHICAGO, June 5 (AP)—Potatoes arrivals old stock 3; on track 14; total U.S. shipments 972; supplies light; no carlot track sales reported; new stock arrivals 137; on track 205; supplies moderate; demand active; market strong; carlot track sales: California Long Whites U.S. 1 A 6.10; Round Reds U.S. 1A 5.50-75.

Poultry

DETROIT POULTRY

DETROIT, June 5 (AP)—Prices paid per pound f.o.b. Detroit for No. 1 quality live poultry up to 10 a.m.

Heavy hens 28; light type 18-20. Heavy broilers or fryers (2½-3½ lbs): Whites 23, Gray Crosses 24-25; Barred Rocks 26. Caponettes (4-7 lbs) 27-31. Old roosters 13-14. Ducklings 30.

CHICAGO POULTRY

CHICAGO, June 5 (AP)—Live poultry fairly steady; receipts in coops 837 f.o.b. paying prices unchanged; light hens 18-19; broilers or fryers 24-24.5; old roosters 13-16; caponettes over 4½ 27-28, under 4½ 25-25.5.

Livestock

DETROIT LIVESTOCK

DETROIT, June 5. (AP) — The Detroit livestock market:

Hogs—Salable 600. Early sales barrows and gilts under 240 lbs. around 25c higher; most mixed No. 1, 2 and 3 180-240 lbs. 17.50-17.75; more uniform 190-220 lbs. No. 1 and 2 18.00; some closely sorted lots 18.25; not established others.

Cattle — Salable 900. Market fully steady; moderately active all classes and grades; most good and choice fed steers and yearlings 19.00-22.50; choice mostly 21.00-22.50; some utility and standard steers and heifers 15.00-18.00; most utility cows 12.50-14.00; canners and cutters mostly 11.00-13.00; most utility and commercial bulls 14.00-16.00.

Calves—Salable 200. Vealers opening steady; early sales good and choice vealers unevenly 18.00-24.00; few high choice and prime up to 26.00; some held higher; utility and commercial very uneven 15.00-19.00; some 70-90 lb. cull to low utility 14.00-17.00.

CHICAGO LIVESTOCK

CHICAGO, June 5 (AP)—Salable hogs 9,000; active, strong to mostly 25 higher on butchers and sows; complete clearance; bulk No. 2 and 3 190-270 lb. butchers 17.25-17.75; several hundred No. 1 and 2 190-225 lb. some lots with No. 3 and 17.75-18.00; around 120 head in three lots No. 1 and 2 200-215 lb. sorted for weight and grade 18.25; a limited volume 280-310 lb. 16.50-17.25; other weights scarce; larger lots 325-400 lb. sows 14.25-15.50; a few selected lots under 325 lb. to 15.75; and most 400-500 lb. 12.75-14.25.

Salable cattle 5,000; salablec alves 300; steers prime choice and better slow but steady; steers average choice and below fairly active, steady to strong; heifers and cows mostly steady to strong; instances 25 higher canner and cutter cows; bulls about steady; vealers steady; package of prime 1100 lb. steers 23.75; a part load mostly prime 1056 lb. 23.00; a few loads high choice and mixed choice and prime 100-1305 lb. 22.00-22.50; bulk choice steers 20.75-21.75; a few loads mixed good and choice 20.00-20.50; some low good steers down to 18.00; some mixed commercial and standard grade steers 16.50-17.25; a load around 1375 lb. 17.25; a few utility and standard grade steers under 100 lb. 14.50-17.50; a few loads and lots high choice and prime heifers 21.75-22.25; bulk choice heifers 20.50-21.50; good to low choice 18.00-20.25; most utility and commercial cows 11.50-13.25; canners and cutters 10.00-12.00; utility and commercial bulls 14.00-16.00; good and choice vealers 19.00-23.00; cull to commercial vealers 10.00-19.00; a short load good 750 lb. yearling feeding steers 17.25.

Salable sheep 1,000; uneven; spring lambs active early; with sales 50 to $1 higher; later trade steady to 50 or more lower than Monday; shorn old crop lamb 50 or more lower; sheep steady; good and choice spring lambs 26.00-29.50; choice and prime 30.00-31.00, a few culls down to 21.00; good and choice 89-99 lb. shorn lambs No. 1 and 2 pelt 23.00; small lots good and choice shorn lambs and yearlings mixed up to 132 20.00-21.00; a small lot 85 lb. cull and utility 17.00; cull to choice shorn ewes 3.50-5.50; a lot of wooled ewes 6.00.

A Matter of Taste!

JERSEYVILLE, Ill. (INS) — Mr. and Mrs. Robert Crotchett claim one of the most unusual alarm clocks in the world—a pet female groundhog named Oscar which jumps onto their bed promptly at 5 a.m. and cavorts until the two are awake.



REPAID *like* RENT

HOME LOANS TO BUY, BUILD or REFINANCE

The money you pay for rent will pay not only your housing costs, but help you win financial security. Use that rent money to buy yourself a real home of your own through our safe and economical home financing plan. See about it today.

Capitol Savings & Loan Co.

75 W. Huron St.—FE 4-0561

Grains Steady Except for Oats

CHICAGO (AP) — With the exception of oats, grains held rather steady on the Board of Trade today.

There was buying in wheat in commission houses by local traders with offerings again light.

Wheat at the end of the first hour was ⅞ to 1⅜ higher, July $2.06½; corn ⅛ lower to ⅝ higher, July $1.50¾; oats ¼ to ⅜ lower, July 64¾; rye ⅞ to 1½ higher, July $1.21¼; soybeans ¼ lower to 1¾ higher, July $3.04¾, and lard 5 cents lower to 13 higher a hundred pounds.

Grain Prices

CHICAGO GRAIN

CHICAGO, June 5 (AP)—Opening grain:

Wheat		**Soybeans**	
Jly	2.05¾	Jly	3.03½
Sep	2.07¾	Sep	2.71½
Dec	2.10¾	Nov	2.55
Mar	2.11½	Jan	2.57½
Corn		Mar	2.60¾
Jly	1.50¼	**Lard**	
Sep	1.50½	Jly	11.65
Dec	1.38½	Sep	12.10
Mar	1.41¾	Oct	12.20
Oats		Nov	12.00
Jly	64¾	Dec	12.90
Sep	66⅝	**Soybean Oil**	
Dec	69	Jly	14.06
Rye		Sep	13.49
Jly	1.20¼	Oct	12.82
Sep	1.20¾	Dec	12.48
Dec	1.23¼		

Ads Cannot Violate State FEPC Law

LANSING (AP) — Newspapers should be extremely cautious in accepting advertisements to avoid violations of the state's new Fair Employment Practices (FEPC) law, Atty. Thomas M. Kavanagh advised today.

Among other things, the law prohibits newspapers from accepting advertisements recruiting employes of a certain race or creed, he said.

Kavanagh interpreted this provision of the act in answer to a series of questions posed by Rep. Clyde E. Cooper (R-White Cloud), a publisher himself.

The attorney general noted that under the law newspapers can accept advertisements for employes of a certain race or creed if the employes are needed as domestic help.

Business Notes

The Oakland County Electronics Assn. will meet Wednesday evening, at Scrib's Restaurant. The Michigan Bell Telephone Co. will present a program on resistors.

G. Donald Kennedy, president of the Port Cement Assn. and a former Pontiac resident, recently announced that the organization will build two new laboratory buildings in Skokie, Ill.

The president, a onetime official of the Michigan State Highway Dept., stated that the structures will be used in an expanding research program on concrete buildings and the material's resistance to fire.

DETROIT (INS) — The Goebel Brewing Co. announced today that Robert A. Schiffer has been elected vice president of the firm and been made acting sales manager. He formerly was assistant to President Edwin J. Anderson.

Lodge Calendar

Special communication. Cedar Lodge No. 60 F. & A. M., Clarkston, Wed., June 6th, 1:00 p. m. to attend funeral of late departed brother Herburt Parrott. Raymond Ruggles, W. M. —Adv.

News in Brief

Pleading guilty to two traffic violations, Bobby Yarber, 20, of Utica, was jailed for 40 days Monday. He was arraigned before Orion Township Justice Helmar G. Stanaback.

A boy's bicycle was stolen from outside Lincoln Junior High School early last night, Pontiac Police learned today. It is valued at $50.

If your friend's in jail and needs bail. Ph. FE 5-9424 or MA 5-4031. —Adv.

Breakfast - Luncheons

Meet Your Friends In The

Riker Fountain

Riker Bldg. Lobby

Buffet, Hayride Planned Tonight by Romeo Players

ROMEO — A buffet supper and hayride are planned for the final meeting of the Romeo Players at Hayride Lodge in Rochester at 7 p. m. tonight.

Dancing and games are on the agenda for the evening with the program to include the annual election of officers.

Grand Trunk Revenue Up; Expenses Higher

Even though the favorable trend in operating revenues recorded in the first quarter this year continues, the Grand Trunk Western may end 1956 with a net deficit of about $2,000,000 according to present estimates, Francis A. Gaffney, vice president and general manager of the railroad, told the board of directors at their annual meeting Monday. This compares with a net surplus in 1955 of $811,195.

Increase in wages of $2,300,000 over the previous year is the principal reason for the estimated deficit, Gaffney said.

Operating revenues in the first three months of 1956 amounted to $16,193,000, compared with $15,001,000 in the corresponding period of last year, an increase of $1,192,000 or 7.95 per cent. Operating expenses in the first quarter of this year totaled $13,419,533, against $11,421,118, an increase of $1,998,415, or 17.50 per cent.

GM Names Megee to Comptroller Post

DETROIT (AP) — Appointment of Howard W. Megee as general assistant comptroller of General Motors Corp. was announced today.

Megee, who will be located in Detroit, joined the GM financial staff in New York in 1926 and has been assistant treasurer in its New York office since 1949.

Frankline H. LaRowe and John P. Sullivan were named assistant treasurers, LaRowe to succeed Megee and Sullivan to supervise the central office payroll department and continue as director of GM's tax section.

Local Marine Injured as Car Leaves Highway

A Pontiac member of the U. S. Marine Corps, John A. Harmon, 21, of 154½ Mill St., is in good condition at Pontiac General Hospital following a Monday accident.

Harmon reportedly suffered a possible concussion and back injury in a crash at East Shore and Commerce Roads in Orchard Lake Township.

The Marine went off the right side of the road, struck a fence, then crossed the highway and ran over a culvert, according to the Orchard Lake police department.

Telegraphers Meet Again on Pay Pact

Wage contract talks between the Western Union Co. and the Commercial Telegraphers Union resumed today after bargainers for both parties reported no noticeable progress in a similar session yesterday.

Indications are that the discussions may continue for several days more.

Temporary walkouts in Chicago, Philadelphia and Cleveland idled several thousand employes yesterday, but local officials indicate that normal operation has since resumed at the three offices.

The telegraph company's Pontiac office, with a staff of 23, has not been affected by any walkouts.

City Woman Bruised in 2-Car Collision

Mrs. Dorothy Harris, 43, of 79 Wall St., suffered a bruised ankle when the car in which she was a passenger collided with another vehicle at Whittemore and Paddock streets Monday afternoon. She was treated and released at Pontiac General Hospital.

The cars involved were driven by William J. Harris, 52, and Lois Bennett, 48, of Keego Harbor, who were not hurt.

Harris told Pontiac police he did not see the Bennett car in time to avoid the accident. Mrs. Bennett reported she had started through the intersection thinking she had a clear road but was struck from the side.

Five Missing Juveniles Sought by City Police

Five teenagers from the Oakland County Juvenile Home have been missing since Monday at 11:45 p.m., Pontiac Police reported today. Four had been living at the home and the other was a ward of the Juvenile Court.

A spokesman for the home said the missing residents have not been heard from since they were discovered off the premises late last night.

Missing are: George Boomer, 15, of Royal Oak; Barbara Cicos, 18, of Royal Oak; Duane Ferrand, 15, of Clawson; Ronald Wilhite, 15, of 1406 W. Marshall St., and Victor Wood, 14, of Detroit.

Flint Resident Killed

SMITHVILLE, Ont. (AP)—Two men were killed and three persons injured last night in the head-on collision of a taxi and car about 20 miles southeast of Hamilton.

The dead were: W. L. Auld, 40, of Flint, Mich., a passenger in the car, and Wilson Manthorne, 27, of Seal Harbor, N. S., riding in the taxi.

Mrs. Lucille Auld, suffered knee injuries and shock. Robert Durocher, 34, John Carivel, 27, both of Hamilton, also were injured.

Argentines See Strange Missile Whiz Overhead

BUENOS AIRES (INS)—National police headquarters said today an aluminum, cigar-shaped object was spotted flying at great speed over North Argentina on April 13.

* * *

More than 50 persons in the province of Salta were said to have seen the object, the police said, leading to speculation that it was an experimental inter-continental ballistics missile.

* * *

The police statement said there was no doubt that the missile was seen, that it was flying north to south, that it took less than three minutes to disappear from sight and that it left behind a mile long trail of white vapor.

* * *

The police and soldiers who reported seeing the object were forbidden to speak of it until the official investigation was completed.

Goodyear Announces Revolutionary Tire

AKRON, Ohio (AP) — Goodyear Tire ⅞ Rubber Co. today displayed a tire with a built-in spare.

* * *

E. J. Thomas, company president, said the new tire may eliminate the need for a fifth tire in the automobile trunk

* * *

The tire, called "captive-air," has a tire within a tire. If the outer air chamber blows, you can drive on the inner tire without changing.

* * *

Company officials said that after deliberately blowing out one tire, a car was driven 261 miles without damaging the inner tire. In another blowout test, the car was driven at 70 miles an hour and the ride was so steady that the driver could take his hands off the wheel, the firm said.

City Commissioner to Attend Conference

City Commissioner John A. Dugan will represent Pontiac at a United Auto Workers conference on the unemployment in the auto industry to be held Friday in Detroit.

Gov. G. Mennen Williams has also accepted an invitation from the union.

Cities which have said they will be represented are Kenosha and Milwaukee, Wis., South Bend and Anderson, Ind., Toledo, Ohio, Flint, Lansing, Grand Rapids, Saginaw, Lincoln Park, Mt. Clemens, Ecorse, Livonia, River Rouge, Adran, Bay City and Taylor Township.

Dugan has been an employe of Pontiac Motor Division for 26 years and is a member of the executive board of Local 653 UAW-CIO.

Building for the Future

One of the most rewarding of human activities is building for the future. We all get a definite sense of accomplishment from making progress towards a definite goal—especially a financial goal.

If you wish to invest for above-average income that will bring you closer to your goal, we invite you to make our Pontiac office your "investment headquarters." We offer a complete service—from up-to-date information and quotations to expert handling of orders.

Why not phone or stop in to see us soon?

WATLING, LERCHEN & CO.

Members New York Stock Exchange and Other Leading Exchanges

PONTIAC: 616 Pontiac State Bank Bldg. — FEderal 4-2895

DETROIT: 3rd Floor Ford Building — WOodward 2-5525

1916 • Forty Years of Serving Michigan Investors • 1956

714 Community Nat'l Bank Building

Phone FE 4-1568-9

BAKER & HANSEN

Richard H. DeWitt	*Donald E. Hansen*
Res. FE 5-3793	Res. FE 2-5513
Accident Insurance	Fire Insurance
Automobile Insurance	Life Insurance
Liability Insurance	Plate Glass Insurance
Burglary Insurance	Bonds—All Types

"Without laboratories, men of science are soldiers without arms." —Louis Pasteur

STOCKS — BONDS

Consult Us for First Hand Information in Stock and Bonds

We maintain a direct line to a member of all Principal exchanges with up-to-the-minute quotation service available at all times.

C. J. Nephler Co.

818 Community National Bank Bldg. FE 2-9119

Hours: 8:30 to 4:30

WILSON-GMC WILSON-GMC

In Pontiac, it's GMC!

. . . Now With . . .

CAPE'S ICE CREAM

113 E. COMMERCE, MILFORD, MICHIGAN



An outstanding reputation for quality and service has firmly established Cape's Ice Cream Products in Oakland County and surrounding territories during the past 16 years. For outstanding service and dependability, Cape's Ice Cream uses GMC TRUCKS . . . for outstanding performance Cape's use ALL GMC EQUIPMENT, TOO!

WILSON-GMC Company

675 Oakland Avenue · Pontiac, Michigan

Phone FEderal 5-9485

"BUILT IN PONTIAC—BY PONTIAC PEOPLE"

WILSON-GMC • WILSON-GMC

Sentence Three Men for Area Breakins

A gang of breakin artists who reportedly burglarized at least 50 homes and netted between $4,000 and $5,000, were sentenced yesterday in Oakland County Circuit Court.

Voll Philip Hughes, 17, of Clawson, who confessed 50 breakins, pleaded guilty to two counts and was given two concurrent sentences of 1-15 years in Jackson state prison by Judge Frank L. Doty.

* * *

Frederick D. Rendell, 18, of Clawson, who admitted being involved in 35 breakins, was placed on probation for three years by Judge Clark J. Adams. Rendell also was told to make restitution of $500, pay court costs of $100, and spend the first 60 days of his probation in Oakland County Jail.

Lawrence A. LePage, 20, of Clawson, confessed 20 breakins with the other two. He was sentenced to three years' probation and payment of $100 court costs by Judge Doty.

Probation officials say LePage, who will spend the first 60 days of his probation in Oakland County Jail, already has made restitution of nearly $2,500 of the stolen money.

Two Waterford Men Admit Taking Boats

Two Waterford Township men were released to await sentencing June 11 after pleading guilty to simple larceny in Justice Court Monday.

George E. Brown, 31, of 2134 Rosemary St., and John D. Povey, 38, of 2146 Rosemary St., admitted to taking two 13-foot rowboats from Long Lake in Bloomfield Township. The boats were owned by Franklin Road residents.

The pair were arrested Monday by Bloomfield Township police who were aided in the investigation by detectives from the Oakland County Sheriff's Department.

State Supreme Court Disagrees on Own Rules

LANSING (AP) — The Michigan Supreme Court, often at odds lately, split four to three Monday on an interpretation of its own rules.

The question was on the legal method used by four Kent County residents in seeking a Supreme Court review of statutory proceedings on damages which had been conducted by the county drain commissioner.

When their method was challenged by the drain commissioner, Justice Leland W. Carr wrote an opinion holding the case as brought before the high court proper. Chief Justice John R. Dethmers and Justice Harry F. Kelly concurred with Carr.

For different reasons, Justice Eugene F. Black agreed with their conclusion.

Siding with the drain commissioner and against their colleagues were Justices Edward M. Sharpe, Talbot Smith and Emerson R. Boyles.

James Ambrose Admits Breakin of Gas Station

Charged with stealing $68 from a Royal Oak gas station May 25, James Ambrose of 8829 DeSoto Ave., Detroit, pleaded guilty yesterday at his arraignment in Oakland County Circuit Court.

Judge Frank L. Doty, who will sentence Ambrose June 11, returned him to Oakland County Jail under bond of $2,000.

Sentence Pontiac Woman to House of Correction

Mary Payne, 36, of 606 Bloomfield Ave., was sentenced to a term of 1-4 years in Detroit House of Correction yesterday by Judge Frank L. Doty for the felonious assault with a rifle of another Pontiac woman March 10.

Mrs. Payne was found guilty by an Oakland County Circuit Court jury May 9.

Area Farm Bureau Gives Turnpike OK

The Clarkston Farm Bureau has gone on record favoring construction of the proposed 113-mile Rockwood-to-Saginaw toll road through Oakland County, Michigan Turnpike Authority Chairman George N. Higgins said today.

Higgins said he has received a copy of the Bureau's resolution, which was proposed by Floyd Andrews, former chairman of the Oakland County Board of Supervisors.

The action came two weeks after Pontiac's City Commission approved the proposed turnpike route through the city.

"It is gratifying to know that the Turnpike Authority has this well considered support in its efforts to help solve Michigan's serious traffic problem in the fastest possible way," Higgins said.

Building Material Theft Under Investigation

The Oakland County Sheriff Department was investigating the larceny of building material from an Independence Township home today.

Four steel window frames and windows were reported missing from the building Monday. The theft took place at a house under construction near M15.

City Resident Sentenced for Reckless Driving

Reckless driving resulted in a 30-day sentence to the Oakland County Jail for Raiford L. Malone, 21, of 29 Liberty St., in Justice Court yesterday.

He was committed to the jail after failing to pay fine and costs totaling $75. Malone was arraigned by Sylvan Lake Justice Joseph J. Leavy after being arrested Monday by Sylvan Lake police.

Veterinary scientists at Purdue University warn that brood sows should be checked for brucellosis before breeding.

Walt Disney's True Life Adventures

WHICH WOULD WIN--- -- THE LION OR THE TIGER?



IN HYPOTHETICAL COMBAT, HOWEVER, THE LARGER, HEAVIER BENGAL TIGER WOULD BE FAVORED OVER THE SO-CALLED "KING OF BEASTS."

Distributed by King Features Syndicate.

The English pub is the common man's club and, according to Pan American, is ruled by rigid customs. It is customary to knock gently on the bar with a coin to order the first drink and those thereafter may be ordered by an equal gentle knocking with the empty glass.

Illinois Democrats Cheer, Not OK, Adlai

SPRINGFIELD, Ill. (AP)—Adlai E. Stevenson's name was cheered by Democrats at their state convention yesterday but they did not formally endorse the former Illinois governor as the party's candidate for president.

* * *

The demonstration for Stevenson was touched off when Mayor Richard J. Daley of Chicago said, "With the united support of people in this room we shall elect president of the United States a native son of Illinois— Adlai E. Stevenson."

* * *

Daley, principal speaker at the one-day convention, told the some 700 delegates that "democracy in Illinois in 1956 will not be divided. I hope your help and assistance will carry Illinois for a native son in the person of Adlai E. Stevenson."

Chief business of the meeting was selection of 28 national convention delegates, each with half a vote.

Admits Bigamy in Circuit Court Trial Yesterday

A Mount Clemens man who married a second wife when he was drunk and then couldn't resist teasing his first wife about it pleaded guilty to bigamy yesterday in Oakland County Circuit Court.

* * *

Edward Guerriere, 29, told Assistant Oakland County Prosecutor William Lang he married Bessie Carlton last October 3 in Angola, Ind.

"We both knew we weren't free to marry, but we were drunk and we just did it on the spur of the moment," Lang quoted Guerriere. He said Mrs. Carlton was applying for a divorce from her first husband at the time.

Guerriere and Mrs. Carlton set up housekeeping in Royal Oak, Lang said.

Visiting his first wife, whom he married in 1947, and their six children in Van Dyke, Macomb County, Lang said Guerriere told her he was married to another woman, so he didn't have to support her any more.

"She didn't like his logic," Lang said.

Guerriere now is in Macomb County Jail under bond of $2,000, awaiting sentence June 11 by Judge Frank L. Doty.

County Deaths

Earl C. Taylor

HOLLY — Service for Earl C. Taylor, 72, of 11240 Fish Lake Rd., Rose Township, will be held at 2 p.m. Thursday at Dryer Funeral Home, with burial in Rose Center Cemetery. He died suddenly Monday.

He leaves his wife, Mary; two sons, Wilbur of Holly, Victor of Pontiac; one daughter, Mrs. Eugene Schmedlen of Holly; one sister, Flossie Crawford of Springport; 12 grandchildren and one great-grandchild.

Lewis E. Lester

MARLETTE—Service for Lewis E. Lester, 63, of Marlette, will be held at 2 p.m. Wednesday at Marsh Funeral Home, with burial in Marlette Cemetery. He died Sunday.

Mr. Lester leaves his wife, Jeanette; seven sons, Eldritz, Leslie, James, Lewis Jr., Richard, all of Marlette, Leland of Kingston, Lawrence of Detroit; two daughters, Mrs. Ronald Wills of Melvindale, Mrs. Carlyle Wilkinson of Hensall, Ont.; two sisters, Mrs. Gertrude Call of Milan, Mrs. Letha Dunn of California; one brother, Leon of Alaska; and 12 grandchildren.

Edward Ellsworth

OXFORD — Service for Edward Ellsworth, 6 Powell St., will be at 10 a.m. Thursday in the Kirkby Funeral Home, Pontiac, with burial in Stiles Cemetery, Lapeer. Mr. Ellsworth, a 60-year resident of Lakland County, retired farmer and former Lapeer County resident died early Sunday after 10 days of illness.

There are no known survivors.

Death Notices

CULLENS, JUNE 3, 1956, GERALD Edwin, 8491 Elizabeth Lake Rd., age 17; beloved son of Mr. and Mrs. Solon Cullens; dear brother of Mrs. Mary Jane Anderson, Mrs. Mary Louise Runyan, Miss Loretta Bunnell and Johns Bunnell and Ralph C. Cullens. Funeral service will be held Wednesday, June 6, at 2 p.m. from Zion Nazarene Church with Rev. W. E. Varian officiating. Interment in Perry Mt. Park Cemetery. Gerald will lie in state at the Voorhees-Siple Funeral Home until Wednesday morning at which time he will be taken to the church for service and burial.

ELLSWORTH, JUNE 3, 1956, Edward, 6 Powell St., Oxford, age 87. Funeral service will be held Thursday, June 7, at 10 a.m. from the Kirkby Funeral Home. Interment in Stiles Cemetery, Lapeer, Mich. Mr. Ellsworth will lie in state at the Kirkby Funeral Home.

GRENIEWICKI, JUNE 4, 1956, WALter K., 9582 Elizabeth Lake Rd., Oxbow Lake, age 65; beloved husband of May Greniewicki; dear father of Edmund W., and Raymond Greniewicki and Mrs. Lawrence (Caroline) Joy; dear brother of Mrs. Natalie Grandy, Mrs. Sophie Gromadzinski and Mrs. Bernice Kasprzak. Funeral service will be held Thursday, June 7, at 10 a.m. from St. Patrick's Catholic Church. Interment in Mt. Hope Cemetery. Recitation of the Rosary will be held Wednesday, June 6, at 9 p.m. from the Farmer-Snover Funeral Home.

MORRILL, JUNE 2, 1956, ELIZAbeth Morrison, 460 Menominee Rd., age 78; beloved mother of Miss Dorothea Morrill. Mrs. Morrill is at the Kirkby Funeral Home until Tuesday evening when she will be taken to the B. Marion Reed Co. Funeral Home in Tampa, Fla., for service and interment. A Requiem Holy Communion service in memory of Mrs. Morrill will be held at All Saints Episcopal Church, Thursday at 10 a.m. Funeral arrangements by Kirkby Funeral Home.

NAGY, JUNE 4, 1956, ESTHER Ellen, 222 Perry St., age 38; beloved wife of Frank Nagy; beloved daughter of Mr. and Mrs. Earl Seibert; dear mother of Youlanda Ellen Nagy and Mrs. Joann Hipps; dear sister of Leo, Marvin and Robert Seibert and Mrs. Gloria Fuller. Funeral service will be held Thursday, June 7, at 2 p.m. from the United Missionary Church with Rev. George D. Murphy officiating. Interment in White Chapel Cemetery. Mrs. Nagy will lie in state at the Sparks-Griffin Funeral Home until noon Thursday when she will be taken to the church for service and burial. Funeral arrangements by the Sparks-Griffin Funeral Home.

SIMETZ, JOHN D. P., NORTH Hollywood, Calif.; formerly of Birmingham, Mich.; husband of Mabel (nee Woodhull), son of Mr. and Mrs. John H. Simetz; brother of Donald and Edward; grandson of Mr. and Mrs. Thomas Ridley. At Manley Bailey Funeral Home, 183 Oakland, Birmingham. Service Wednesday, 10 a.m. from St. James Episcopal Church, Birmingham. Interment Roseland Park.

VASBINDER, JUNE 4, 1956, LAURA, 164 Ogemaw Rd., age 77; dear mother of Lorena Vasbinder. Funeral service will be held Thursday, June 7, at 2 p.m. from the Donelson-Johns Funeral Home with Rev. Fred R. Tiffany officiating. Interment in White Chapel Cemetery. Mrs. Vasbinder will lie in state at the Donelson-Johns Funeral Home.

WOZNIAK, JUNE 3, 1956, PHILIP L., 6277 Lotus Dr., Waterford Twp., age 47; beloved husband of Mrs. Suzanne B. Wozniak; beloved son of Mrs. Joseph Wozniak; dear father of Philip L. Wozniak Jr.; dear brother of Leo and Joseph Wozniak, Mrs. Victor C. Budnik, Mrs. James Cull, Mrs. James Haddrill, Mrs. Charles Horist and Mrs. Allen Knoll. Funeral service will be held at St. Vincent de Paul Church at 10 a.m. Wednesday, June 6, with interment in Mount Hope Cemetery. Recitation of the rosary will be Tuesday evening at 9 o'clock at the De-Witt C. Davis Funeral Home. Lodge of Sorrow by Pontiac Lodge B.P.O.E. 810 Tuesday at 8 p.m. at the funeral home.

Card of Thanks 1

WE WISH TO EXPRESS OUR SINcere appreciation to our friends, neighbors and children for their kind expressions of sympathy and many floral tributes during our recent bereavement in the loss of our son and brother, Donald L. Goss. Special thanks to the City Fire Dept., Metropolitan Club and Auxiliary, Elks Ladies Wednesday Night League, Boy's Club, Teamsters Union Local 614, Pontiac Retail Store, Eastern Jr. High School, and Scott Lake friends, neighbors and children. A special tribute of appreciation to Father Maurice Veryser and the Voorhees-Siple Funeral Home. Peter B. Goss and Family.

In Memoriam 2

IN LOVING MEMORY OF RUTH May Jeffrey, who passedaway June 4, 1953
The depths of sorrow we cannot tell,
Of the loss of one we loved so well.
And while she sleeps a peaceful sleep,
Her memory we shall always keep.
Sadly missed by Mother, Brother and sisters.

IN LOVING MEMORY OF THEOdore Eggert, who passed away June 5, 1955.
He had a kindly word for each,
and died beloved by all.
Sadly missed by his Wife.

Flowers 3

DUNSTAN'S FLOWERS
3484 W. Huron FE 2-8301

Funeral Directors 4

AIR AMBULANCE GROUND
Pursley Funeral Home FE 4-1211

COATS FUNERAL HOME
Complete facilities. OR 3-7757
Drayton Plains — Waterford Twp.

Donelson-Johns
FUNERAL HOME
"DESIGNED FOR FUNERALS"
SPARKS-GRIFFIN CHAPEL
Thoughtful Service FE 2-8841

DIGNIFIED SERVICES
KIRKBY
Funeral Home—FE 4-1882

Voorhees-Siple
FUNERAL HOME
Ambulance Sevice Plane or Motor
FE 2-8379

Cemetery Lots 5

WHITE CHAPEL, $150 FOR PAIR of burial spaces. Excellent location. LI 2-2167.

BOX REPLIES

At 10 a.m. Today there were replies at the Press office in the following boxes:

3, 4, 13, 16, 25, 27, 28, 31, 44, 45, 48, 49, 60, 65, 66, 71, 78, 83, 85, 97, 105, 107, 111.

Help Wanted Male 6

ATTENTION
A call to FE 5-4622 will give you the story of one of the best selling jobs in the nation. Full or part time.

AMBITIOUS MARRIED MAN
With good car to handle service calls and replacement business. This is not a canvass deal. Man must be neat appearing and able to handle the public. This position offers protective service territory. Income from all service and replacement sales paid weekly. Apply in person only 9 to 12 a.m. Mr. Haggerty, 19 Water St.

AMBITIOUS HONEST
Sincere, mature man between 25-40, for a career selling life insurance, continuous training program $300 per month. Plus commissions to start. Call Mr. Pohl, the Life Insurance Co. of Virginia. 1080 W. Huron St. FE 2-0219

Ambitious
MAN mechanically inclined with car. Apply 1064 W. Huron St., between 10:30 and 12:00.

BUMP AND PAINT MAN. GOOD pay and steady work, must be experienced and have tools. 22 Auburn Ave.

CREDIT MANAGER EXPERIenced to take charge of Credit Dept. in large local store. Write, giving experience references, age and starting salary. Permanent appointment at good salary for the right person. Write Pontiac Press Box 13.

CAB DRIVERS, STEADY, DAYS. Steady part time, nights. 101 W. Huron.

COOK and HANDYMAN
Part or full time. FE 5-8689.

BARBER WANTED FOR STEADY work. 1469 Baldwin Ave.

PLACE A "LOST AD."

Call FE 2-8181 for an ad to recover a loss. Dial FE 2-8181 for an ad-writer. Say "charge it."

Help Wanted Male 6

DIVISIONAL SALES MANAGER
HAVE YOU HIT A DEAD END IN YOUR EARNINGS OR ADVANCEMENT POSSIBILITIES?
I am interested in talking with a sincere, ambitious, married man, age 28-42 with some successful management experience and a burning desire to reach the top income bracket and willing to work for it. Our established division managers enjoy a lifetime and supervising district managers and salesmen with present annual earnings ranging from $25,000 to $40,000 with higher possibilities based on overwrite commission and bonus. Our business is nationally operated in the direct sales field, established over 100 years has repeat customer sales, is expanding steadily and offers the finest opportunity in America today to the right man. Dignified honest selling methods. Excellent field help and sales management training program. FOR PERSONAL INTERVIEW, PLEASE WRITE: E. ANDERSON, BOX 8, PONTIAC PRESS, GIVING FULL DETAILS AS TO AGE, PREVIOUS EXPERIENCE AND PHONE NUMBER.

DIE LEADER
DIE MAKER
MACHINE HANDS
Long Good rates. Overtime. Long program. Rochester area. Top men only need apply.
F. B. VISNER TOOL ENG.
OL 1-0209

DRIVER WANTED, WITH OR without route, for dry cleaning business. FE 8-2775, or FE 8-0196 after 6.

ELECTRICAL CONTRACTOR wishes to exchange work with mason contractor. FE 5-3766.

EXPERIENCED DIE MAKER FOR small dies. Apply in person. Hamlin Tool & Machine Co., 1671 E. Hamlin Rd., Rochester, Mich.

EXPERIENCED OPERATORS, bulldozer, scrapers, electric tournapull. FE 4-8500 after 5.

EXPERIENCED MAN FOR DRY cleaning route. Apply Main Cleaners, 4480 Elizabeth Lake Rd.

GRINDERS, SURFACE GAUGES. Jigs and fixtures. Days, 58 hr. week. Must have job shop experience. Squiers Gauge Co., 3784 W. 11 Mile Rd., Berkley.

LAYOUT MAN AND FITTERS FOR steel fabricating shop must be able to read print and set up own work. Sunbeam Manufacturing Co., 5454 Dixie Hwy., Drayton Pl.

STATE-WIDE
Real Estate Service of Pontiac NOW READY TO ADD experienced full time salesman. Business and real estate sales and listings from 26 offices throughout Michigan. Don't waste your time on small commission. Apply in person to
B. D. CHARLES, REALTOR
1717 S. Telegraph FE 4-0521

Job Setter
Must be experienced in setting up precision work on most types of machine. Apply in person only. No phone calls. Employment office closed Saturdays.
DANIEL'S MFG. CORP.
2677 Orchard Lake Rd.

LAYOUT MAN
For fixture fabrication. Apply in person, Joda Industries Inc. 66 N. Parke St.

Machine Repairman
For job shop, experienced on hydraulics and electrical controls. Top rates to right man. Apply in person only. No phone calls. Employment office closed Saturdays.
DANIEL'S MFG. CORP.
2677 Orchard Lake Rd.

MILLING MACHINE OPERATOR
MUST HAVE JOURNEYMAN CARD OR LETTERS OF EXPERIENCE. APPLY AT:
CENTRAL TOOL & DIE CO.
690 Maple Rd., Troy Twp.
Birmingham

MACHINIST, LATHE, PLANER & Boring Mill experience required in both tool & job shop machining. Long program contract. Mr. O. L. Hopper, Yates Machine Works, 115 Main Street, Rochester, Mich.

MAN WITH LATE MODEL PICKup truck, ¾ ton or better. To transport housetrailers. National Trailer Convoy, 4823½ Dixie Hwy., Drayton Plains.

SALESMAN, DOOR TO DOOR. Sales of small and medium appliances. MI 4-6020.

PRESSER ON SILK AND WOOLEN garments. Experienced preferred. Apply Fox Dry Cleaners, 719 W. Huron.

SALESMEN
REAL ESTATE
Have opening for alert young men, experienced in selling. Plenty of listings, advertising and contacts. Earnings unlimited.
MAHAN REALTY CO.
Co-operative Real Estate Exchange
FE 2-0263 1075 W. Huron St.

Help Wanted Male 6

PRUDENTIAL INS. CO.
Has opening for an executive salesman. Salary plus bonus. Call Mr. Lewis, FE 4-0503.

SALESMAN FOR TIMKEN AIR conditioning and heating equipment. Retail installation. MI 4-6020.

UNION CARPENTER FOR TRIM on Custom Homes, with some rough. Call FE 2-2951.

WOOL PRESSER, $100 A WEEK, guaranteed. Pontiac Press Box 41.

WANTED: SPRAY PAINTER 3:30 to 11:00, experienced. Apply in person, Hawk Tool and Engineering, 20 W. Washington.

WE WILL EMPLOY 5 NEW CAR salesmen to complete our staff, our volume selling makes this necessary, experience not essential—we will train you. Our selling methods can put you in a high paying position with one of the most progressive Ford dealerships in the country. Apply in person only. See Al Piller.
CY OWENS INC.
FORD DEALER
147 S. Saginaw, Pontiac, Mich.

WANTED: LATE MODEL DUMP trucks with owner-operator. Advance Building Materials Co., 46461 Ryan Rd., Utica.

WTD. MAN WITH GIFT SHOP EXperience, 6 day week including Sat. and Sun. Call MI 4-6800.

Help Wanted Female 7

AN EXPERIENCED WOMAN FOR general housework, 2 adults. Live in. Excellent salary. FE 2-5887.

BEAUTY COUNSELORS, FULL OR part time. Excellent income, no canvassing or parties, earn while in training. FE 8-1057, after 6:00 p.m.

BEAUTY OPERATOR, EXPERienced, steady full time position. Air conditioned salon, call MI 4-2666.

BEAUTY OPERATOR FOR BIRmingham Salon, good hair stylist guarantee and commission. Also manicurist wtd. Air condition. Albert Hair Stylist, BRoadway 3-2225.

CLERK-TYPIST
Immediate opening, applicants must be 21 or older. Typing required, previous office experience necessary. Salary, $252 per month. Apply Personnel Office, Pontiac General Hospital.

CREDIT MANAGER, EXPERIenced to take charge of Credit Dept. in large local store. Write, giving experience, references, age and starting salary. Permanent appointment at good salary for the right person. Write Pontiac Press Box 13.

EXP. BEAUTY OPERATOR. ADvanced training preferred, but not necessary. Avon Beauty Salon, OLive 2-8111.

EXPERIENCED GIRL UNDER 45 for cooking and general housework in family of 4. No ironing, stay nights, pleasant room and bath and TV. Every Thurs. and every other Sunday off, or every Sunday after 11:30 a.m. $40 per week. References required. MI 4-0413.

EXPERIENCED MANICURist for Dior's Hair Fashions in Bloomfield. MI 6-2312 or MI 6-3213.

EXPERIENCED SHORT ORDER cook. Phone MIdwest 4-9090.

EXPERIENCED WAITRESS. 921 W. Huron.

Full Time and Temporary
Exp. help needed during June, July and Aug. to fulfill the following positions:
Electric typewriter operators
Telephone enumerators
Field enumerators
General office
Phone FE 5-1766 for interview appt., 9 to 11 a.m.
PONTIAC CITY INDEX

GIRL TO CARE FOR 6 YR. OLD boy, 5 days or live in. Room & board & small wages. FE 8-2496 after 5:00.

GOOD GENERAL OFFICE GIRL. Small shop experience preferred. Some dictation. Vicinity of Union Lake. Give qualifications and wages expected. Write Pontiac Press, Box 112.

I AM LOOKING FOR AN AMBItious woman, 28 to 55 years of age, with nice personality. Earn while learning. Opportunities for advancement. Write Pontiac Press, Box 4.

LIBRARY SECRETARY
CITY OF PONTIAC
Business training and 1 yr. college preferred. Salary $3,029 — $3,341, 40 hr. week, 2 weeks vacation, Municipal retirement plan, Blue Cross and Blue Shield insurance, Congenial staff, interesting work. Apply personnel office, 35 S. Parke St.

LIGHT HOUSEWORK AND CARE of two boys 7 and 10 vicinity of Huron Gardens. Call after 6:30 p.m. FE 4-7769.

Secretary - Receptionist
Typing and moderate shorthand. Neat, attractive personality, permanent and dependable. Real Estate, or Allied experience helpful. Car necessary. Work every other Saturday. Hall and Young, Inc., MI 6-2700.

MIDDLE AGED SALES LADY with experience in crafts and hobbies. FE 2-7221.

NURSE FOR E.E.N.T. PHYSIcians office. State age, family status, and qualifications. Pontiac Press, Box 107.

Help Wanted Female 7

PART AND FULL TIME WAITresses wanted. Mary-Go-Round Restaurant, 107 N. Saginaw.

Presser on ladies' garments. Apply Fox Dry Cleaners, 719 W. Huron.

SALESLADIES
Experienced in Children's Wear and Ladies Dresses. Steady position, good starting salary and commission. George's Newports, 74 N. Saginaw.

SALES WOMEN
Part or full time experienced preferred. To sell drapery and upholstery fabrics. Excellent working conditions. Paid vacations.
FABRIC FAIR
3003 N. Woodward Royal Oak.
LI 5-9409

Tool Makers
UNFIXTURE WORK. EXPERIENCE NECESSARY. LONG RANGE PROGRAM OVERTIME. RETIRED ACCEPTABLE. APPLY IN PERSON.
Joda Industries Inc.
66 N. PARKE ST.

WAITRESS AND CURB GIRLS wanted. White Swan Drive-In, M59 and Pontiac Lake Rd.

WANTED: GIRL EXPERIENCED in operating a soft icecream freezer preferably Dairy Queen. Apply at Dairy Queen Store, 623 Auburn Ave.

WAITRESS WANTED. APPLY IN person. Park Inn, 975 Orchard Lk.

WOMEN FOR GENERAL OFFICE work. Duties include typing, filing, and handling detailed paper work. Write Pontiac Press Box 3.

WOMEN FOR KITCHEN, MUST be over 30 yrs. of age and have some cooking experience. Apply Bloomfield Hosp. Woodward at Square Lake Rd. between 1:00 p.m. and 3:00 p.m.

WOMAN TO STAY WITH CHILdren and do light housework. FE 5-5366.

WOMAN WANTED FOR LIGHT housework and care of semi-invalid. Good home, good wages, weekends off. Apply 3787 Highland Blvd. Duck lake or call Milford, MUtual 4-0655.

WOMAN WANTED FOR HOUSE cleaning and care of children, must live in. Call after 6:00. OA 8-3494.

WANTED: WOMAN FOR OFFICE work, 6 day week including Sat. and Sun. Call MI 4-6800.

WOMAN WTD. RESPONSIBLE. Over 20, for plain family cooking and general housework. Extra help. Private rm. and bath. Good salary. FE 2-8393.

WOMAN, GENERAL HOUSEWORK, plain cooking. No laundry, 2 adults, private room, TV, live in. OL 2-4601.

WOMAN TO TAKE TELEPHONE orders at home, resulting from local and national advertising. Not soliciting. Requires 20 to 30 daily outgoing calls to prospects to whom advertising has been mailed. Previous experience in dealing with public necessary. Age 25 to 45. No barrier. Write AMBC, Inc., 1700 Delmar, St. Louis 3, Mo.

WOULD YOU LIKE TO SPEND from 25 to 40 hours a wk. with pleasant outdoor work? Guaranteed hourly wage, no selling. Good writing and spelling essential. Apply in person, 9 to 12 only. At City Directory office, 1½ N. Saginaw.

Help Wanted 8

AGENT WITH AUTO., PONTIAC area. Silverware, Aluminumware, Bibles, Rugs, Drapes, etc. Budget plan. Highest commissions. No investments needed. We supply all goods. Apply Salesmanager, 80 Brady, Detroit No. 1.

BARTENDER OR MEAT COUNter man. 1780 S. Milford Rd. MU 4-8060.

BIBLE SALESPEOPLE
World - wide sales organization, selling world's most beautiful family Bibles, has opening for manager with ability to hire and train salespeople. Highest commissions, overwrites, bonuses in the business. Must furnish references. Write Continental Distributors, Pontiac Press Box 14.

CAN YOU USE EXTRA MONEY? Help meet those monthly payments on your home, car, TV, or other obligations. Make $35 to $50 a week in spare time supplying consumers in Pontiac with Rawleigh Products. Start immediately. Write Rawleigh's, Dept. MCF-696-312, Freeport, Ill.

COUPLE FOR CARETAKERS OF apartment building. Husband must be capable of doing General repairs, such as painting, electrical, plumbing, heating, etc., wife to do cleaning. Furnished apartment and small salary. Not a full time position. FE 4-4813. Phone evenings, 7 to 9 p.m. only.

REAL ESTATE SALESMAN
Active younger man or woman with proven sales ability. Now, plenty of listings and buyers. Advertising and floor time.
JOHN KINZLER, REALTOR
670 W. Huron St. FE 4-3826

Help Wanted 8

MEN & WOMEN TO OFFER ABUNDAVITA. A complete food supplement consisting of natural vitamins and minerals everybody can afford. Full or part time. Call Mrs. Rose T. Schneider, FE 4-2068.

MAN OR WOMAN FOR GOOD Watkins route. We train you. Steady year 'round. No layoffs. Average $2.50 to $3.00 per hour. Apply in person 150 N. Perry.

MAN WANTED—FOR RAWLEIGH business in Pontiac. No experience needed to start. Sales easy to make and profits good. Start immediately. Write Rawleigh's, Dept. MCF-696-190, Freeport, Ill.

WANTED—REAL ESTATE SALES person. Experienced and with record of proven ability. Call Mr. Gaylord, FE 4-9584.
MULTIPLE LISTING SERVICE
GAYLORD
136 E. Pike St. Realtor

Employment Agencies 8A

GRAEBNER'S 1000 JOBS For Men and Women
THE NATION'S LARGEST EMPLOYMENT SERVICE—7 MICHIGAN OFFICES AND OVER 1000 PERMANENT POSITIONS NOW OPEN.

GIRLS

PBX RECEPTIONIST, downtown Pontiac	$216
RECEPTIONIST, Secy., real estate, Birmingham	$330
RECEPTIONIST, typist	$200
RECEPTIONIST, for studio	$190
RECEPTIONIST, for studio	$190
STOCK GIRL	$225
VARIETY GIRL, typing	$200
CONFIDENTIAL TYPIST 60 W. P. M.	$250
GEN. OFFICE typist	$240
TYPIST 2 yrs. college	$300
BOOKKEEPER	$300
OFFICE TRAINEE	$200
SECRETARY, film co. in Birmingham	$300
SECRETARY TRAINEE	$260
SECRETARY personnel dept.	$350

MEN

TRAINEE food sales, car furnished (4267)	$300
TRAINEE sales	$300
TRAINEE, drafting (6237)	$700
TRAINEE exec. (2695)	$350
DRAFTSMAN	$600
COST ACCOUNTANT	$450
DETAILERS	$500

GRAEBNER'S—Pontiac
313 Pontiac Bank Bldg.
Phone FE 5-9277

GRAEBNER'S—ROYAL OAK
207 WASHINGTON SQUARE BLDG
PHONE JO 6-4760

BIRMINGHAM OFFERINGS
Immediate full or part time. Secretaries, typist, general office work and experienced saleslades. Birmingham Employment Service 139 W. Maple, Birmingham. Midwest 4-4254.

JOBS FOR MEN

JR. MATHEMATICIAN	$400
OFFICE MGR. TRAINEE	$300
ACCOUNTING CLERK	$300
SALES, MUST TRAVEL 2 years adjusting experience.	$500

CAREER CENTER
B-1 RIKER BLDG. FE 8-0416

JUNE GRADS
REGISTER WITH US NOW WE'LL HOLD YOUR JOB OPEN UNTIL GRADUATION. MIDWEST, 406 PONTIAC STATE BANK BLDG. FE 5-9227.

Instructions 9

LEARN TO DRIVE THE SANEWAY AT "SAFE-WAY" DRIVER TRAINING SCHOOL
Bus. FE 2-2253 Res. FE 8-1645

LEARN WELDING FOR BIG PAY opportunities, easy to train, spare time. Complete instruction in arc and acetylene welding. Get FREE facts. Utilities inst., Box 2 Pontiac Press.

MEN, WOMEN AND COUPLES TO train for MOTEL Management and Operation. Only matured will be considered. Age 25-50. Write NATIONAL MOTEL TRAINING, INC., Box Pontiac Press.

Work Wanted Male 10

2 BOYS, AGE 18, WANT WORK of any kind. FE 5-7103.

A-1 CARPENTER WORK, NEW & repair. FE 4-4949.

BATHROOMS REMODELED. Free estimates. FE 8-3309 or FE 5-2904.

BOY, 20, WANTS WORK OF ANY kind. Outside preferred. FE 2-3638.

Work Wanted 8

BRICK, BLOCK AND CEMENT work. FE 4-6773.

CARPENTER AND CABINET work. New and repair. D. B. Murdock, FE 2-7861.

CARPENTER, EAVESTROUGHing, cement work, remodeling, addition and barn repair. By job or by hour. FE 8-3580 or FE 4-8833.

CARPENTER AND CABINET work. New and repair. OR 3-4857.

CARPENTER WORK. ALL KINDS. Reas. John Featherstone, FE 4-1330.

CARPENTRY WORK WANTED. NO job too small or too large. Free est. FE 3-7204, FE 8-3409.

CABINET MAKER AND CARPENter. Kitchen a specialty. FE 4-3090.

COLLEGE STUDENTS DESIRE summer employment. Phone FE 2-9600.

EXTERIOR AND EXTERIOR house painting, also yard work. Phone FE 4-7559.

GARDENING & LAWN SERV. FE 8-2028 or FE 5-8261, day or night.

HAND DIGGING, ANY KIND, large grass weeds and bush cutting. MY 2-3603, OR 3-9654.

LAWN MOWING OR ODD JOBS by pensioner. Phone REp. 9-3921.

MAN WANTS STEADY WORK OF any kind. FE 5-7417.

MIDDLEAGED MAN NEEDS steady job. Caretaker, watchman or janitor. FE 2-6902.

MAN DESIRES WORK OF ANY kind. Call between 8 and 4 p.m. FE 4-0227.

PAINTING DONE, WALLPAPER removed. FE 2-2116.

PLUMBING WORK DONE REASonably. OA 8-3868.

PLUMBING WORK WANTED. Reasonable. FE 5-1016.

YOUNG MAN DESIRES WORK OF any kind. FE 8-3775.

YOUNG MARRIED MAN WANTS steady work immediately. FE 4-1149.

YOUNG MARRIED MAN DESIRES STEADY WORK WITH GOOD PAY. PHONE FE 2-1321. DAY WORK.

Work Wanted Female 11

1 OR 2 CHILDREN TO KEEP in my home through the day. Vicinity of Keego Harbor. FE 5-1849.

2 WOMEN WANT WALL WASHing and cleaning. FE 7-0223.

ALL IRONINGS, $3 A BUSHEL, pick-up and deliver, 1 day service. EM 3-0059.

ALL IRONING $3 BU. PICK UP and delivery 1 day service. FE 8-2318.

BABYSITTING, 1 CHILD, IN CITY. Hour or by week. FE 4-2903.

BABYSITTING, VICINITY OF LINda Vista. FE 8-2510, eves.

BABYSITTING WASHINGS AND ironings done $3 a bushel. FE 2-6866.

DAY WORK, 3 OR 4 DAYS WEEK. Exp. with references. FE 5-1973.

ENVELOPE STUFFING AND addressing done. FE 2-7957.

EXP. LADY FOR DAY WORK. FE 4-1797.

GENERAL CLEANING BY THE day. Call between 6:00 and 7:00 p.m. only. FE 4-5745 and ask for Pearl.

GIRL WANTS HOUSEWORK OR babysitting. FE 3-7792.

GIRL, 14, DESIRES SUMMER daytime babysitting job. FE 4-5303 after 4 p.m.

HIGH SCHOOL GIRL WOULD like babysitting job, or mother's helper. FE 4-0622.

IRONINGS, $3 A BUSHEL PICKup and delivery. FE 2-5979.

LADY DESIRES WORK AS HOUSEkeeper, no other woman in charge. FE 5-3569.

LADY WISHES WORK BY DAY. FE 8-3431.

TYPING AND CLERICAL WORK to do in own home. Experienced and references if necessary. FE 8-2687 after 6:30.

MIMEOGRAPHING, TYPING SECretarial service. EM 3-2842.

WALL WASHING. OTHER WORK. Neat, reasonable. FE 5-6398.

Building Service 12

ADDITIONS
Basements, glassed and screened in porches, attics, garages, breezeways roofing and siding, cement and asphalt drives.
MICHIGAN HOME REMODELERS
3377 W. Huron FE 4-6063

AAA FLOOR SANDING
LAYING, FINISHING, QUALITY WORK
C. BUD BILLS, FE 8-2050

A-1 CEMENT WORK
LLOYD MONROE
FE 4-6866
A-1 LAYING, SANDING & FINishing. Licensed Contractors, FE 3-7647. Pontiac Hardwood Floor Service.

A&B TRENCHING
Footings, water line field tile. FE 5-9961.

A-1 CARPENTER AND CABINET work. Or general repair. FE 2-0301.

Building Service 12

A-1 CEMENT AND BLOCK WORK. Quick service. Oakland 8-3449.

ROOFING, SIDING AND INSULAtions. FE 8-3580 or FE 4-8833.

ALL KINDS OF CEMENT WORK. FE 8-3785.

BRICK, BLOCK AND CEMENT work. Also chimneys. No job too large. Residential and commercial. Gu

Landscaping 18A

ALL LAWN CARE, MOW AND maintaining. FE 2-8164.

BULLDOZING FE 4-0978

CLARK'S LANDSCAPING SERVice. Within 25 miles of Pontiac. Topsoil and sod. FE 8-3691.

COMPLETE LAWN SERVICE. Lawn building, fertilizing and mowing. Free estimates. OR 3-6621, or OR 3-8015.

DAN'S LANDSCAPING SERVICE. Complete lawn maintenance and building. FE 2-8712 or FE 4-6510.

LANDSCAPING & YARD WORK. FE 4-0179

LOWER STRAITS LAWN CUTTING Complete lawn maintenance, serving southeastern Mich. Free estimates. EM 3-2071

ROTOTILLING GARDENS AND lawns. OR 3-2860 and FE 8-1842.

ROTO TILLING GARDEN AND YARD LEVELING. FE 4-6229.

SODDING AND SEEDING. BLACK dirt and top soil furn. FE 3-2650.

TOP SOIL, BLACK DIRT, FILL dirt and yd. grading. FE 8-9989.

TOP SOIL AND FILL DIRT. LANDSCAPING OR 3-3382

YARD & DRIVEWAY GRADING & back filling. FE 8-3552.

Moving & Trucking 19

A-1 MOVING-HAULING EXCELLENT SERVICE Reasonable Rates FE 5-3458

AA-1 MOVING TRUCKING GOOD service. EM 1-8253 or FE 8-3571, anytime.

A. B. HAULING. WHAT HAVE you? Basements, etc. cleaned. FE 4-7619.

ASHES AND RUBBISH HAULED, anytime. FE 8-3947.

FRANK JOHNSON HAULING, moving will pick up anything. FE 5-4442.

Trucks to Rent

TRUCKS, TRACTORS AND EQUIPMENT
½ ton pickups 1½ ton stakes
Dump trucks Semi-trailers
Trailers and Tractors

Pontiac Farm and Industrial Tractor Co.
836 S. WOODWARD
Open Daily Including Sunday
FE 4-0461, FE 4-1442

GENERAL TRUCKING ANYTIME Ton and ½ stake. OR 3-7572 or OL 1-6528 eves.

I HAUL EVERYTHING. IMMEDIate service. 86 State. FE 5-7972

INCINERATORS CLEANED ASH or rubbish cleanup FE 4-5134.

LIGHT AND HEAVY TRUCKING Rubbish hauled. Sand, fill dirt, and gravel FE 2-0603

WILL HAUL BLACK DIRT, GRAVel, fill dirt and rubbish. FE 4-3445

LIGHT HAULING, ANYWHERE, any place. FE 2-6685.

TRUCKING AND HAULING RUBbish. Anytime. Cheap. FE 8-1770.

O'DELL CARTAGE
Local and Long Distance Moving
Phone FE 5-6806

REDUCED RATES
Large van to serve you. Smith Moving. FE 4-4864

VET WITH 2 TON STAKE TRUCK wants hauling. FE 4-4088.

Painting & Decorating 20

A-1 INTERIOR DECORATING. REASONABLE. FREE ESTIMATES. OR 3-1626.

A-1 CUSTOM DECORATING, WALL papering. Steaming service. Commerce. EM 3-3431.

A-1 CUSTOM PAINTING, PAPERhanging. Paper removed. Estimates. FE 4-0918

A-1 PAINTING INTERIOR & EXterior. 10 per cent disc. for cash Guaranteed. Free est. FE 4-9205.

A-1 PAINTING PAPERING Mason Thompson, FE 4-8364

AA MEANS QUALITY WORKMANship and low prices for wall cleaning, interior & exterior painting. Free est. FE 5-0834.

ALWAYS DEPENDABLE. PAINTing, decorating. 26 yrs. exp. FE 5-2807

PAINTING AND DECORATING. bath tile or floor tile, by the hour or job. Free estimates. A-1 work guaranteed. Call FE 2-1006.

PAINTING AND DECORATING K. D. Willhite. FE 5-9180.

PAINTING, INSIDE AND OUT. Free estimates. FE 5-1949 or FE 8-1069.

PAINTING AND DECORATING. free estimates. FE 3-7063.

PAINTING & PAPER HANGING. FE 4-4647, 30 Hovey St., City.

PAINTING — PAPERHANGING WALLS CLEANED. TUPPER OR 3-7061

PAPERING, PAPER REMOVED. Plaster patching, painting, general repairs. Wall washing. FE 5-0937.

Painting & Wall Washing

Free estimates. FE 2-2706

PAPER HANGING REASONABLE rates. FE 4-2171 or FE 4-6829

PAPERHANGING AND INTERIOR painting. Reasonable rates. Free estimates. See me first. T. F. Robbins 238 S. Jessie. FE 4-7669.

WALLPAPER REMOVED BY steam. D Hills. FE 5-6201.

WALL WASHING AND PAINTING by women work guaranteed. OR 3-2284.

Physio-Therapy 21A

SWEDISH MASSAGE & THERAPY. Special foot technique. 72 Elm St. FE 4-3831

Television Service 22

COPENHAVER'S RADIO & TV repair. 569 W. Huron. Night service calls. FE 4-5607.

DAY OR NIGHT TV SERVICE FE 5-1296 or FE 5-8390 M. STRAKA

EXPERT TV SERVICE ALL makes. Service calls 9 to 9 Jack Cox Television. 463 S. Saginaw FE 5-4620.

GUARANTEED TV REPAIR, ANY MAKE. FE 4-9736. CONDON'S RADIO & TV, 127 S. PARKE ST.

TUCKER'S RADIO-TV. FE 5-3714 FE 4-3000, 168 E. Pike St.

Typewriter Service 22A

TYPEWRITERS & ADDING MAchine repairing. Expert work. General Printing and Office Supply Co., 17 W. Lawrence.

TYPEWRITERS RENTED Mitchell's, 123 N. Saginaw St.

Upholstering 23

EAKLE'S CUSTOM UPHOLSTERing. 6174 Cooley Lake Rd. EM 3-2841. Free estimates.

THOMAS UPHOLSTERING 34 S. TELEGRAPH FE 5-8888

SLIPCOVERS, DRAPES & BEDspreads. Your material. FE 5-8797

Lost & Found 24

FOUND: ONE EXCELLENT three-act comedy interested parties may claim same at Will-O-Way Playhouse, Long Lake Rd., near Telegraph on or after June 5th. MI 6-2222.

FOUND BEAGLE, MALE, DRAGging chain. Lake Angelus and Clintonville Rd. OR 3-9418 aft. 4

LOST: LADY'S GOLD WRIST watch. FE 2-3382.

LOST: ON GRIGGS ST., ROCHester, violet opaline parakeet. Identification band on right leg. Child's pet. Reward. OL 1-0263.

LOST: BLACKAND WHITE TOY terrier vicinity of Lake Orion, children's pet, reward. MY 2-5802

LOST: SMALL FEMALE BEAGLE. Black and tan. With a full black blanket. Reward FE 4-8593.

LOST YOUR PET? WANT TO give one a home? FE 8-9290. Michigan Animal Rescue League.

Hobbies & Supplies 24A

NEW SCRABBLE SETS $3. PAINT By number sets $1.80 up (frames to fit). BACKENSTOSE 15 East Lawrence. FE 2-1414

Notices & Personals 25

Aerotred Knapp Shoes

Fred Herman
2070 Airport Rd. OR 3-1592

100 WEDDING INVITATIONS, $7.50 Sutherland Studio 18 W. Huron Printed napkins — Fast service.

In Debt?

If you are having trouble meeting your payments see us today. MICHIGAN CREDIT COUNSELLORS, INC. 41½ S. Saginaw, above Oakland Theater. FE 8-0486.

AUDIVOX HEARING AID, RM. 16, 101½ N. Saginaw. FE 4-0539.

DAINTY MAID FOR SUPPLIES. Mrs. Burns. FE 2-8614. 63 Mark.

DURA-CLEAN YOUR RUGS AND UPHOLSTERY. FREE EST. FE 2-1772.

MARRIAGE PROBLEMS Ease your mind of worry by knowledge. Ph. FE 5-6201. Priv. consultation and investigation. License bonded.

ON AND AFTER THIS DATE, June 5, 1956, I will not be responsible for any debts contracted by any other than myself. L. J. Rash, 313 Woodward Ave., Rochester.

PERSONAL ON AND AFTER June 5th, we shall be happy to be responsible for your entertainment at Will-O-Way Playhouse, Long Lake Rd., near Telegraph. MI 6-2222.

SUSIE SMART SAID, "SO LONG" to waxing linoleum, she applied Glaxo coating. Waite's Notions.

Travel Agencies 25A

FUN WANTED?
CALL Midwest 6-2170
ELKIN TRAVEL BUREAU
Free Consultation & Advice
Reservations anywhere!

PLANNING A TRIP?
VACATION SUGGESTIONS
AIR - RAIL - SHIP RESERVATIONS
ESCORTED TOURS
GREAT LAKES CRUISES
PONTIAC TRAVEL SERVICE
899 W. HURON ST. FE 8-3251

Wtd. Children to Board 26

CHILDREN LOVED AND CARED for. FE 2-1730.

PRE-SCHOOL CHILDREN BY DAY or week. Licensed home. FE 4-6248.

Wtd. Household Goods 27

FURNITURE NEEDED
Entire home or odd lots. Get the top dollar. Will buy outright or sell it for you. B. B. Community Sale, Phone OR 3-2717.

FOR QUICK DISPOSAL OF ALL your household goods, call Myrtle 2-1521.

LET US BUY IT OR AUCTION it for you. OA 8-2681.

ONE OF PONTIAC'S LARGEST furniture buyers. Cash waiting. FE 4-7881.

WANTED TO BUY ALL TYPES of furniture Phone FE 2-5823

Wtd. Miscellaneous 28

WANTED: CEMENT MIXER. CALL OR 3-5545

WILL BUY FURNITURE AND misc. articles, MY 3-1121.

WILL PAY UP TO $1000 FOR used house trailer. Call FE 5-3651 after 7 p.m. FE 2-7959

Money Wanted 28A

ALL KINDS OF WOODWORKING machinery for sale. 2600 Union Lake Rd.

MORTGAGE MONEY. NEED FOR fast-growing business. EM 3-4149.

WTD.: $4,000 ON NEW 2 BEDroom home. FE 7-8464

WANTED: $5,500. PAY GOOD INterest, & have good security. OR 3-8961.

Wanted to Rent 29

BUSINESS MAN & FAMILY DEsires 3 bedroom home, Pontiac vicinity. Phone Mr. McIntosh, FE 4-0535, between 9:00 and 5:00 p.m.

COUPLE WITH 2 SMALL CHILdren would like 2 or 3 bedroom unfurn. home near Pontiac. FE 7-8656.

ELDERLY LADY WISHES 1ST floor room with cooking privileges, or 1 room efficiency apt., East Side preferred. Will consider sharing with other elderly person. FE 4-2935.

NOTICE!
PROPERTY OWNERS
We need 10 good rental homes. Excellent tenants. If your property passes a detailed inspection, WE GUARANTEE A 10-YEAR LEASE. This is a once-in-a-lifetime opportunity. Call at once:
ADAMS REALTY CO.
382 Auburn Ave. FE 4-3393
After 5, call FE 3-7053

3 OR 3 BEDRM HOME IN TOWN. Moderate rent. Call after 6. FE 2-0920

WANTED TO RENT: GARAGE OR large room for storage. Call FE 8-2640 after 5 p.m.

WANTED TO RENT: 3-3 BEDroom house or apartment. Write Pontiac Press, Box 7, Pontiac, Michigan.

WTD. TO RENT WITH POSSIBLE option to buy 3 bedrm. house in Webster School District. Write Pontiac Press Box 118.

WE ARE LOOKING
For some nice apartments for a few choice tenants. Call today.
ADAMS REALTY CO.
382 Auburn Ave. FE 3-7053

Share Living Quarters 30

WIDOW WILL SHARE 2 BEDROOM house with person under 40. OR 3-1882

WILL SHARE MY HOME WITH a pensioned lady. FE 2-6092.

YOUNG BACHELOR WISHES TO share partly furn. ranch home with couple. ELgin 6-6835 or OReenleaf 6-0024.

Wtd. Contracts, Mtgs. 32

DO YOU WANT TO SELL OR buy a land contract? For quick results, call:

T. G. Trocke
Realtor
1648 Union Lake Rd. EM 3-4671

CASH
For land contracts. New or old. Large or small. Buyers waiting. Prompt courteous service. Bring in your contract or call any hour. FE 8-0441 or FE 5-9975. Ask for Ted McCullough. No obligation.

J. C. HAYDEN, Realtor
56 E. Walton Open Eves.

CASH FOR LAND CONTRACTS. H. J. VanWelt, 5440 Dixie Hwy. OR 3-1355.

CONTRACTS WANTED
We need contracts for immediate sale. Buyers waiting. What have you? Reasonable discount, large or small balances, new or seasoned contracts. Clark Real Estate, 1362 W. Huron St. Open evenings. FE 4-0402 or FE 4-4813. Ask for Mr. Clark.

$200,000 Available

For purchases of land contracts. We have immediate buyers. Bring in your contract, large or small and take home the cash. See Mr. Johnson personally for fast action.

A. JOHNSON, Realtor
1704 S. Telegraph Rd.
FE 4-2533

LET US
Bid on the sale of your contract before you sell.
Edw. M. Stout, Realtor
77 N. Saginaw St. Ph. FE 5-8165
Open Eves. Till 8:30

IMMEDIATE CASH FOR YOUR land contract or equity in your home.

K. L. Templeton, Realtor
333 Orchard Lake Rd., FE 4-4563

IF YOU WANT TO SELL OR buy a land contract? For quick results, call

MR. SKAGGS, FE 4-0584
MR. PRICE, MY 3-2821

LAWRENCE W. GAYLORD
REALTOR

TO GET THE MOST FOR YOUR land contract. Realtor Partidge is the "bird" to see. 1050 W. Huron St. Phone FE 2-8316.

MORTGAGES
ON GOOD PROPERTIES ½ acre or more with 100 ft. frontage. B. D. CHARLES 1717 S. Telegraph Farm Loan Correspondent Equitable Society
FE 4-0521 Eves. FE 5-8891

WE WILL GIVE YOU A QUICK cash offer with no additional hidden costs. Free estimates.
NICHOLIE & HARGER
23 W. Huron FE 5-8183

$250,000
At our disposal to purchase new or seasoned land contracts for our clients. See me before you sell. ASK FOR BOB MAHAN.
To Buy—To Sell —To Insure
MAHAN
REALTY CO., REALTORS
Co-operative Real Estate Exchange
Open Evenings and Sundays
1075 W. Huron Ph. FE 5-0263

Wanted Real Estate 32A

SOLD or Not Sold
If your property isn't sold yet, it's because it hasn't been listed with —
WHITE BROS.
REALTORS
5660 Dixie Hwy
Phone OR 3-1205

SELLING YOUR HOME?
We are in immediate need of good residential property in the City and Suburban area around Pontiac. For fast courteous service, call J. A. Taylor, Realtor, FE 4-2544.

CASH
FOR YOUR HOME EQUITY
GORDON ARNOLD
FE 5-0676 FE 5-9783

PEDDLING YOUR PROPERTY?
IT DOESN'T PAY
Our method of showing only to qualified prospects saves you time and money. "Don't worry with lookers" Call us now. We need farms, lakes, and residential properties. We handle all details for financing and closing.
To Buy—To Sell—To Trade
YOU BUY IT—WE'LL INSURE IT
MAHAN
REALTY CO., REALTORS
Co-operative Real Estate Exchange
FE 2-0263
1075 W. Huron
NEXT DOOR TO BRANCH POST OFFICE

BUY OR SELL
I will personally buy your property or will sell it for you and show you how to get cash if the price is reasonable. Call now and let us prove it.
R. D. RILEY BROKER
509 Elizabeth Lake Rd. FE 4-1157

WE HAVE QUALIFIED PURCHASers waiting for property in these areas: Sylvan Lake, Pine Lake, Orchard Lake, Cass - Elizabeth Lake, Cass Lake, Elizabeth Lake, as well as downtown Pontiac. Call now for your appointment. An agent will come to you at your earliest convenience.

SYLVAN
REALTY CO.
2383 Orchard Lake Ave. FE 5-0418

We Specialize
In properties located in Waterford, Springfield & Independence Twps. For fast action & top dollar, list with us!
Clarkston
Real Estate
20 S. Main, Clarkston, Mich
MAple 5-5821

TRADES
We are specialists in trading. We are gaining a reputation as the leading traders of the Pontiac Area. Do not feel obligated, call for an appointment to discuss the possibilities of trading your Real Estate. We have homes, farms, incomes, business opportunities and Northern resorts listed for trade
DORRIS & SON REALTORS
752 W. Huron Phone FE 4-1557

WIDOW WOULD LIKE TO BUY lake front home at Williams Lake, 4 or 5 rooms, year around. Box 27, Pontiac Press.

DOG HOUSES
BUNGALOWS
ANYTHING
Cash in 24 hours for your equity. Call now.
Edw. M. Stout, Realtor
77 N. Saginaw St. Ph. FE 5-8165
Open Eves. Till 8:30

LISTINGS WANTED
Residential, farms and business properties needed. Quick, qualified personal service on your call. Can also use good land contracts at very reasonable discount
PAUL D. HAMMOND
26½ W. Huron St. Realtor
FE 5-7741 Eves. FE 5-4714

LISTINGS WANTED
We have many buyers waiting for all kinds of residential property in the Rochester area.
Roger B. Henry, Inc.
511 Main St. 1849 E. Auburn Rd.
OL 1-0111 OL 1-9121
Rochester Mich.

WE NEED 8 OAKLAND LOTS. A. O. ELLIOTT & SONS
FE 8-1134 MA 6-2502

CASH FOR EQUITIES
Client wants well-located modern 5 or 6 room home.
ROY KNAUF, Realtor
26½ W. Huron OA 8-3239 FE 2-7421

WILL BUY OR LIST YOUR LAKE property Purchasers waiting. Office 8800 Commerce Rd. Ph. Pontiac EM 3-3311

R. F. McKINNEY
Univ. 1-5798

Rent Apts. Furnished 33

1ST FLOOR PRIVATE 3 AND bath. Square Lake, FE 8-1370.

2 AND 3 ROOMS. PVT. BATH. newly decorated. Apply 79 Clark.

2 ROOMS AND BATH, ADULTS only, excellent location, west side. $60 a month. 102 Washington.

3 LARGE ROOMS. NEWLY DECorated. Priv. ent. laundry facilities. 175 Auburn Ave.

2 ROOMS. PVT. BATH AND ENT. Working couple only. 157 Perkins.

2 ROOM APT. ALSO 3 RM PVT. baths. 31 Stowell.

2 APARTMENTS FOR RENT. 1 furnished and 1 partly furnished. 106 South Merrimac Phone FE 4-1667.

2 ROOM FURNISHED APT. NO children. 3300 Elizabeth Lk. Rd.

2 ROOMS. PVT. ENTR. BATH. Lake priv. OR 3-1375.

2 ROOM PRIVATE BATH. EMployed couple or business girl preferred. Apply 56 Williams St.

2 AND 3 ROOMS, 1 CHILD WELcome. Also 4 rooms ground floor, unfurn. References. 261 State St.

2 ROOM FURNISHED APT. 64 Hill St.

2 LARGE RM. APT. OTIL. FURN. 890 Robinwood Off N. Perry.

2 ROOMS, NEWLY DECORATED, private entrance and bath, 111 N. Telegraph. Apply 79 Clark.

2 ROOMS, LOWER, PRIV. ENT. share bath, 2 adults. No drinkers. FE 4-0644.

SLICE OF HAM

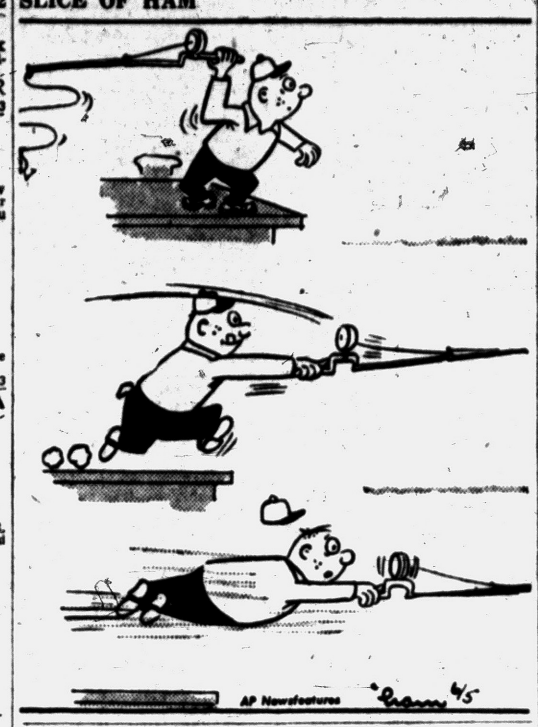

AP Newsfeatures

Rent Apts. Furnished 33

2 ROOMS, KITCHEN AND BATH. Child welcome. 431 N. Perry.

2 ROOMS, PRIV. ENT. ADULTS. $55 monthly. Util. included. East Blvd. FE 8-0116.

3 ROOMS AND BATH, 1ST. FLR., working couple. FE 2-1672.

2 RMS. AND KITCHENETTE. Priv. entrance. Downstairs. FE 2-4669.

2 RMS., WITH UTIL., PVT. ENTR. Couple only, $12 wkly. FE 5-0619.

2 ROOM APT., ALSO 3 ROOM, 103 Mechanic St.

2 ROOMS, 1ST FLOOR, CHILDREN welcome. 141½ Oakland (rear). FE 2-6100.

2 ROOMS LOWER WITH PVT. bath. 164 W. Pike.

2 ROOMS APPLY. 239 Russell.

2 ROOMS AND BATH 31 Stowell

2 CLEAN LARGE ROOMS, adults. Priv. bath & entrance. FE 2-8405.

2 LARGE ROOMS, FURN. APT. Share bath. 342 Orchard Lake Ave.

2 LARGE ROOMS. WALKING DISTance to town. FE 5-0770.

2 ROOMS, UTIL'S. FURN. ADULTS only. 258 Orchard Lake.

2 ROOMS NICELY FURNISHED, near bus line. 88 S. Francis.

3 ROOMS, BATH, PRIVATE ENT TV, child welcome. FE 5-0495.

2 LARGE ROOMS DOWNTOWN. Inquire 22 Auburn, office in rear.

2 FURNISHED ROOMS ADULTS only. FE 2-5499 '69 Whittemore.

2 ROOMS & BATH. MAIN FLOOR. 2 men or working couple. 16 Florence.

2 RM. PRIVATE ENTRANCE & bath. FE 5-0466. 184 Mt. Clemens St.

2 AND 3 ROOMS, PRIVATE BATH, clean. FE 4-0808 and FE 4-6700.

2 LARGE ROOMS. FE 2-4380 73 Norton

2 ROOMS & BATH. PRIVATE ENtrance. Washing priv. FE 2-0663.

3 ROOMS AND BATH. FE 8-0504 612 Clara

3 ROOMS, BATH, PVT. ENTR. Adults only. Aft. 2 FE 4-2339.

3 ROOMS NICELY FURN. CLOSE to downtown Pontiac. FE 8-9441.

3 ROOMS, ADULTS. REFERences required. FE 2-5262.

3 ROOMS FURN. APT., INQUIRE 738 W. Huron.

3 ROOMS FURN. SMALL BABY welcome. 276 Cottage. FE 2-2800.

3 ROOM APT., FURN. OR UNfurn. Walking distance. FE 5-3706, days.

3 RMS. AND BATH, PVT. ENT., lake priv. EM 3-2952.

3 ROOMS AND PRIVATE BATH. Adults only. Very good location. Adams Realty Co., FE 4-3393.

3 BEAUTIFUL ROOMS, OR 4 rooms and bath, child welcome. FE 4-6696.

3 ROOMS. GROUND FLOOR. Baby welcome. FE 5-1589.

3 ROOMS, PRIVATE BATH AND entrance, 51 Pine St.

3 ROOM APT. 1 CHILD WELcome. FE 2-1785

3 ROOMS, LARGE BATH, PRIvate entrance, utilities furn. Walking distance. FE 5-9575.

3 ROOMS WITH UTILITIES. VERY clean. Well-furnished. See after 4:30 or Sat. & Sun. 16 Pinegrove.

3 ROOM WITH PVT. BATH. Adults, 402 W. Huron or phone FE 5-7584.

3 ROOMS AND BATH, BABY WELcome, 106 Dresden.

3 MODERN ROOMS PRIVATE ENtrance and bath 107 Mt. Clemens.

3 ROOMS, PVT. BATH AND ENT. Adults only. 87 S. Parke.

3 RMS. PRIVATE. WALKING DISTance from downtown. FE 8-4639.

3 ROOMS, PRIVATE BATH AND entrance, newly decorated. Close to downtown. Call after 4 p.m. FE 5-7645.

4 ROOM APT., PRIV. ENT., share bath. FE 5-6734.

4 ROOM, CERAMIC TILE BATH. Util. furn. Frb Apts. FE 5-2203.

4 ROOM APT., 592 OAKLAND. FE 4-3462

4 ROOMS with private bath and garage. Close. No drinking adults only. FE 2-8293.

4 ROOMS AND BATH. CHILDREN welcome. 55 Williams.

4 ROOMS AND BATH PRIVATE entrance west side. Call FE 2-0661 after 6:00 call FE 5-5322.

6 LARGE ROOMS AND BATH. STate Ave., FE 5-5196.

$16.00 WKLY., 3 ROOMS & BATH. Electricity & heat furnished, private bath & separate entrance. Apply, 806 St. Clair, 1 block east of Baldwin, just north of Montcalm.

ALBERTA APT BLDG., 1 AND 2 room efficiency, kitchenette and private bath, adults only. 290 N. Paddock.

APT. FOR RENT, NO DRINKERS, close in. 165 S. Parke.

BACHELOR'S APT. EVERYTHING furn. Neat and clean, 890 Robinwood, off N. Perry.

BASEMENT APT., NEAR AUburn Heights, couple only. FE 4-6832.

CLEAN 3 RM., TILED BATH. Partly furn., on lake, 2 kids okay. 8587 Pontiac Lk. Rd.

CLEAN 4 ROOM APT. NICELY furn., $21 per wk., adults after 4 p.m. call FE 5-9785. Or 23 Lois St.

COMFORTABLE 3 LARGE CLEAN room apt. with private bath & entrance. Nicely furn. Laundry facilities & TV aerial incl. Child welcome. See Mrs. Newman, 915 Orchard Lake Ave.

DELUXE 3 ROOM APT., WEST Side. Near Tel-Huron. Garage. Adults only. 864 Glendale.

EXCLUSIVE 4 RM. BATH. FIRST floor. Garage. 499 W. Huron.

FRANKLIN APTS.
3 rooms and bath, adults only, $67 per month
K. G. HEMPSTEAD
102 E. Huron FE 4-8284
After 5, call FE 5-7871

FURN., 5 ROOM FLAT. MY 3-1952.

FURN. APT., 195 ORCHARD LAKE. Elderly couple preferred.

LARGE LOVELY SUBURBAN 3 and bath, yard, adults. OR 3-1943.

LARGE 4 ROOMS FURN., UTILities and garage. Pvt. bath and entrance. Clean working couple. Inquire 300 N. Saginaw.

LARGE 2 ROOM EFFICIENCY apt. with Murphy bed. Couple with one child. Adams Realty Co. FE 4-3393.

SMALL MODERN APT., VERY clean. $15 per week, plus utilities. OR 3-0389.

UNION COURT
2 Rooms and bath, adults only, $60 per month.
K. G. HEMPSTEAD
102 E. Huron FE 4-8284
After 5, call FE 5-7871

Rent Apts. Unfurnished 34

2 & 3 ROOM APT. FOR RENT. Stove and refrig. furn. FE 4-4235 or 60 Douglas.

2 ROOMS, & BATH. CLOSE IN, private, adults. FE 4-2845.

2 ROOMS AND SHOWER, PRIvate entrance. Inquire at caretakers, 211 Orchard Lk. Ave.

2½ RMS. VERY CLEAN. STOVE and refrig. 57 Mechanic, Gloria Apts.

3 ROOMS, HEAT & LIGHTS. FE 2-1430

3 ROOMS, TILED BATH. LAKE. 8587 Pontiac Lk. Rd.

3 ROOMS, MODERN. STEAM heat. FE 2-1061.

3 ROOMS ANL BATH. 839 BALDwin. FE 5-3354.

3 ROOMS AND BATH, STOVE AND refrigerator included. Downtown location.

Edw. M. Stout, Realtor
77 N. Saginaw St. FE 5-8165

3 ROOM APT. & BATH. FE 2-6804.

3 RM. APT., HEAT, HOT WATER, stove and refrig. furn. Adults only. Show evenings after 6. 3980 W. Maple, Wixom, Mich.

3 AND BATH. OIL HEAT. FRIDG. Newly dec. $1 Mariva.

3 ROOM APT. PVT. ENT. AND bath. Reasonable rent. Adults. Man to do odd jobs. 245 N. Perry.

3 ROOMS AND BATH, STOVE and utilities furnished, couple only. 261 Oakland.

4 ROOMS AND BATH. FE 7-8891. 2055 Auburn.

4 RM. APT. PRIV. ENTRANCE. Call days. FE 5-6108. Evenings FE 5-6850.

4 ROOMS & BATH — HEAT & HOT WATER FURN. W. SIDE. REASONABLE. ADULTS. PHONE FE 4-7706.

5 RM. APT., 2ND FLOOR. 1 CHILD welcome. Electric and heat furn. $65. MY 3-2782.

5 ROOMS, 1ST FLOOR. CLOSE in. Call FE 2-6663 or FE 2-7734

4 AND BATH UPPER, NICE AND clean, well-heated in winter, bus at door. Child under 6 mo. welcome. 111 Prospect.

ARCADIA APTS.
2 rooms and bath, adults only, $68 per month.
K. G. HEMPSTEAD
102 E. Huron FE 4-8284

AT DRYDEN, NICE 4 RM. AND bath downstairs front apt. with priv. entrance, separate light and heat. Hot and cold water furn. spacious rms., ½ block to shopping. 2 children OK. Only 7 miles from new Ford Proving Grounds. $50. per month. Phone Romeo, Plateau 3-3656.

BROWN RD.
4 rooms and bath, full basement, oil floor furnace, 2 children permitted. $75 per month
K. G. HEMPSTEAD
102 E. Huron FE 4-8284

CLOSE IN 4 RMS. & BATH UPper. Screened porch & garage. FE 8-1414

COLORED, UNFURN. APT. FE 4-7018.

COZY, MODERN APT. LAKE privileges. Adults. OR 3-1650 after 5 p.m.

LARGE 3 RMS. AND BATH, ALL utilities furn. Located close downtown. Call at 288 N. Perry.

LOVELY 6 RM. UNFURN. FLAT. Venetian blinds, private entrance. Close to bus and stores. Heat and water furn. 35 Putnam. FE 4-3370.

LOWER 3 ROOMS AND PRIVATE bath on east side. $18 weekly including heat. 390 Prospect. EM 3-4322

MODERN LARGE 3 ROOMS IN 4 family apt. 131 Oneida. All utilities furn. plus washer and dryer. $100 per month No children. FE 3-7494.

IMMEDIATE POSSESSION; FOUR rms. and bath; upper. FE 2-7832.

NEWLY DECORATED
3, 4 room and breakfast rooms. Steam heat Hot water day and night. Janitor service. Ready to move into. Close to school. 444 E. Pike, corner Sanford. FE 2-2791.

UPPER 5 ROOMS, BATH AND glassed porch, refrigerator and stove, $70 a month. Inquire 58 Henderson. FE 2-5683.

Rent Houses Furnished 35

2 SMALL GARAGE HOUSES NEAR Blue Sky. Couples or bachelors. 1 child welcome. 2068 Commonwealth, FE 5-2706.

2 BEDROOM HOME, COMpletely furn. Modern, clean. Lake priv., 1 yr lease at $95 a mo. Red Horse FE 2-0179.

2 AND 3 ROOM MODERN CABINS for rent. 4274 Dixie Hwy.

2 BDRM. HOME ON LARGE LOT. West Side. FE 2-4309.

3 RM. HOUSE, NEAR BUS. 1035 Oakland FE 2-3873

3 ROOM GARAGE, NEWLY DEC. Garden plowed, child welcome. $9.50. FE 5-9677.

3 ROOM GARAGE HOUSE, PARTly modern. North Side. FE 4-4628 before 2.

3 BDRM. HOME 2 MILES FROM Orchard Lake. MA 6-1125.

4 RMS. FURN. $25 A WEEK. CALL FE 2-0424 after 4 o'clock.

FURN. COTTAGES. CHILDREN welcome. 3810 Dixie Hwy.

MODERN 5 RM'S. IN KEEGO. Children welcome. By week or by month. Call FE 8-3144.

SMALL HOUSE, 20 X 20, NOT modern. FE 4-9078.

Rent Houses Unfurn. 36

1 COUPLE, NEW. YR. AROUND 2 bedrm. on Lake Orion. Adults. No drinkers FE 4-4740 after 3 p.m.

2 BEDROOM HOME. KNOTTY pine living room & kitchen. Oil furnace. Insulated. In Oxford Twp. $60 per mo. Call OA 8-3544.

2 BEDROOM HOME OXBOW LK. Modern conveniences $75 a mo. 9775 Elizabeth Lake Rd. EM 3-9171.

2 BEDROOM HOME, FULL BASEment, garage, children welcome. Adams Realty Co. 382 Auburn Ave. FE 4-3393.

3 ROOMS MODERN, IN HURON Gardens, $80. a month. FE 4-0851.

3 BDRM. HOME STOVE & REfrig. furn. MA 6-1125.

AVAILABLE AROUND JULY 1ST. New 2 bedroom home, water softener venetian blinds, on bus line. Ref. required. FE 2-2868.

UNFURN. 3 ROOM HOUSE, FULL BATH. Elderly couple only. No children. 200 Mechanic. FE 2-0561.

Rent Houses Unfurn. 36

1 ROOMS BIG LOT, NEAR AUburn. $15 Owner Box 535, Pontiac

4 ROOM MODERN HOUSE. 1111 Brown Rd. FE 5-9648.

4 ROOMS, LARGE YARD. MAYfair 6-3957.

Rent Lake Cottages 36A

2 NICE CABINS ON GOOD BEACH, near Lewiston, Mich. FE 2-0731.

2 RMS. APT. CABIN, COTTAGE. Season or weekly Beach. MA 6-2390.

3 BEDROOM LAKE FRONT COMpletely furn. with TV and boat, by week, month or season. Safe sandy beach near Traverse City. Also have 4 new 2 bedroom. References, open. OR 3-1972.

4 ROOM LAKE FRONT. 2 LAST weeks of June to last weeks of July. $35. A week Scotch Lake. FE 2-4375.

A VACATION AT CASS LAKE — June, July, August. Sandy beach. Boat. Nice clean apt. for four. $50 weekly. FEderal 4-5362.

COTTAGE AVAILABLE JUNE TIL Sept. 3, city conveniences. Call from 9 to 12 or 3 to 9. EM 3-4760.

FURN. 5 ROOM MODERN. BY season or year around. Pontiac Lake. OR 3-9138.

MODERN COTTAGE. 3 BEDrooms, Woodhull Lake, OR 3-2863.

SMALL MODERN APT. ON LAKE. Private entrance. 130 Hulbert St. off Elizabeth Lake Rd. at Oxbow Lake.

WALLED LAKE MODERN CONV. Pvt. beach. 2-bdrm. Reasonable. MA 4-3497

NORTHERN COTTAGES ALL modern MAple 5-7066.

LOWER STRAITS LAKE: MODern 2 bedroom home, Semi-private beach. 200 ft. Rent by season or year. 1280 Tan Bay. LA 6-5114.

For Rent Rooms 37

2 LIGHT HOUSEKEEPING ROOMS for a young working mother. Will take care of baby while mother works. Best of references. Reply Box 53, Pontiac Press.

ATTRACTIVE ROOMS. FE 4-5641. 350 W. Huron.

CLEAN QUIET SLEEPING ROOM for elderly lady, laundry priv., close in. FE 5-7496.

CLEAN, QUET, ALSO BACHELOR apt. FE 4-0806, or FE 4-6700.

CLEAN, COMFORTABLE SLEEPING room. Near High School. For gentleman. 1st floor. FE 4-8363.

CHEAP RENT TO COUPLES FOR helping sick lady. 51 Carter St.

FOR LADY: KITCHEN PRIVileges, garage optional. FE 3-7733.

FURNISHED ROOM, BATH, PRIvate entrance. OR 3-2643.

GIRLS, COOKING PRIVILEGES, priv. entrance FE 4-2847.

NICE CLEAN ROOM. 84 EDISON. Phone FE 5-2168.

SINGLE SLEEPING ROOMS FOR two gentleman. Kitchen privileges. 264 S. Parke, FE 8-3152.

SLEEPING ROOM. BOARD OPtional. 100 N. Telegraph.

Rooms With Board 38

BOARD AND ROOM FOR GENtlemen. 2 blocks from Pontiac Motor. FE 5-7905.

MAN TO SHARE LARGE COMfortable room. Twin beds, good location FE 3-3429.

ROOM FOR GENTLEMAN. CLEAN room, close in. FE 4-4184.

Convalescent Homes 38A

A WONDERFUL HOME FOR ELDerly people. Flexible rates, excellent food, loving care with a trained staff. Special diets, doctor on call. Beautiful grounds with lovely shade trees. Pine Cone Nursing Home 1360 Baldwin Ave. Operated by Mrs. Merle DuFord. FE 4-0018.

BOARDING HOME FOR ELDERly people Excellent food and care. OR 3-5821.

EXCELLENT CARE FOR AGED. Rates starting at $125 OR 3-5320.

UNION LAKE REST HOME FOR retired ladies. Not convalescent. Stay by week, month or year as vacation. Home priv. EM 3-4072.

Hotel Rooms 39

HOTEL AUBURN
Rooms by Day or Week
Also 1 or 2 room apartments. Cooking and refrigeration unit
684 Auburn FE 2-9239

HOTEL ROOSEVELT
Rooms $12.50 up. Bath. $17.50 up
FE 5-8126

HURON HOTEL CLEAN MODern rooms by day or week. 45 West Huron St. Phone FE 2-8266

Rent Stores 40

ELIZABETH LAKE ROAD
Located near M59. Small store building with plenty of parking space. Ideal for any small business. Perfect for tool & equipment rental business. FE 2-4810, ask for Mr. Brown.

GROCERY STORE FOR 15 YRS. $65 per month. Located at 424 Osmun St. OL 2-9761.

Rent Office Space 41

MAIN FLOOR LOCATION ON West Huron, next to Riker Building. Ideal for retail or professional services office. Ward E. Partridge Realtor. 1050 W. Huron. FE 4-3581.

OFFICES FOR RENT
BUSY IDEAL LOCATION
GOOD PARKING FACILITIES
HUNTER MAPLE AREA
MI 6-2170

For Rent Miscellaneous 42

BOAT AND FLOOR SANDER. POLishers, scrubbers, cement grinders, steamers etc FE 5-3144. 240 Baldwin Ave.

ONE WAY
COAST TO COAST
RENT HERE LEAVE THERE
Open and Closed Trailers
P. E. Howland 3245 Dixie Hwy. OR 3-1456

For Sale Houses 43

SYLVAN VILLAGE
6 room brick 4 bdrm. 2 baths, fireplace, carpeting, full basement, 2-car garage, 2 lots. Landscaped. $29,500. FE 5-7384.

5 ROOM HO

For Sale Houses 43

BY OWNER, 5 ROOMS AND BATH. Walled Lake. Good condition, lake priv., nr. schools and churches. Immediate possession. FE 5-4161 days. Ask for Mrs. James. Eves. FE 5-4620.

TRIPP

Seminole Hills

Fine brick home with 3 bedrooms, living room, dining room, kitchen, den, 1½ baths, full basement and 2 car garage. Excellent condition and priced right. Better act fast.

Rustic Country Home

Located 5 miles W. of Pontiac on approx. 1 acre of landscaped lawn—separated from lake frontage by road. 2 bedrooms, bath, 2 lavs., living room, large kitchen and dinette, bathers' dressing room, and sun porch down. Space for 2 bedrooms and bath up. Full basement, rec. room, 2 car attached garage, workshop, 100 ft. of privately owned lakefront. Excellent beach. ½ mile from golf course.

Seminole Hills

Large, handsome frame Colonial near Webster School. Reasonably priced.

Leslie R. Tripp, Realtor
23 W. Lawrence Street
Open Evenings
FE 5-6161 or FE 5-0338

5 ROOMS AND EQUIP. FE 5-7420

$400 DOWN
3 bedroom modern. Full bath. blinds. With lake privileges.
3 BEDROOMS
With acre lot. Full basement, aluminum siding, storm windows, 1 block from school. Terms.
GI $250 DOWN
New 3 bedroom modern. Perimeter heat, tile bath, lake privileges.
20 ACRES
Corner parcel with house. Good land, poor house. $1,500 down.

C. PANGUS 1919 M15
Phone Ortonville, 132, Collect

UNION LAKE

Lovely all modern 4 room with utility. Knotty pine interior. Fenced yard, must be seen. $7950 with $850 down.

NORTH SIDE

GI resale. 5 room modern. Built in '54. With basement, aluminum storms and screens, $11,500. — $2250 down.

2 FAMILY

Well-located 3 room with private entrance, plus 5 large rooms with fireplace. Newly decorated, full basement. 2 lots. $1800 down.

RIDGEWAY

REALTOR
975 Baldwin FE 4-6203
MULTIPLE LISTING SERVICE

AT EMBREE & GREGG

1565 UNION LAKE RD.
UNION LAKE VILLAGE

$500 DOWN
On this new 24 x 32 starter home. On 80 ft. lot. Only a few blocks to school and with lake privileges. Balance, $48 per mo.

BLOCK TO LAKE
On 80 ft. lot only a few hundred ft. off paved road. Neat 2 bedroom home. Also has full basement, 20 x 10 living room, kitchen, glassed in porch. Full bath. Oil heat. A down payment $1500. Bal. $62.50 per mo.

THIS HAS ACREAGE
On over 4 acres of fine gardening soil with spring fed brook through property. Frame and masonry home has 6 rooms & basement. Also has garage and poultry house located in Ortonville area. A very good buy at $9,000.

Office open daily 9 a.m. to 6:30 p.m. Sun. 12 noon to 5 p.m.
EM 3-4393 or EM 3-3314
Eves, EM 3-3705 or EM 3-3197

DRAYTON AREA

$1,500 down nearly new 2 bedroom ranch home, 26x30 including garage, full basement with automatic oil furnace, large living room, lovely kitchen, lot 130x100. Immediate possession, will trade. OR 3-0414.

1 Day Possession

Newly remodeled 4 rooms & bath. On paved street in city of Keego Harbor. This has potential for commercial development too. $7,800 with low down payment to qualified buyer.

Loveland

188 Cass Lake Rd., Keego Harbor
FE 2-4875 FE 4-1661

O'NEIL

MULTIPLE LISTING SERVICE

$800 DOWN

OUR GREATEST VALUE EVER! Brand new 2 bedroom bungalow, ready for immediate occupancy. Located in Crescent Lake Estates with the lakeside park for fishing, boating, picnicking. Living room has 9 ft. picture window and vestibule closet, spacious kitchen with good dining area. Full bath, FA oil furnace, low payments of approximately $52 include interest, taxes, and insurance. FHA costs are in addition to down payment. Better look at these today! Phone now! We have the key.

RAY O'NEIL, Realtor
262 S. Telegraph Rd. Open 9-9
Phone FE 3-7103 or RO 5-7292
Co-operative Real Estate Exchange

W. STRATHMORE

Do you want the most for your money? If so, you won't pass up this 2-year-old bungalow, 5 spacious rooms include: a modern kitchen, living room and dining room, and two 12x10 ft. bedrooms. Full tiled bath. Close to stores and transportation. Only $12,500 with low down payment.

CHAMBERLAIN

A good clean family home with 3 bedrooms, a full basement with oil furnace, and gas hot water heater. Only $7,950 with $1,200 down and you will be this home's proud owner.

SYLVAN

REALTY CO.
2383 Orchard Lake Ave. FE 5-9418

ON THE LAKE

½ ACRE
FOR THE "REST OF YOUR LIFE, you will be proud you chose so wisely. Underground sprinklers will assist in keeping these grounds as pretty as they are. Once inside, you will be amazed by the spaciousness of this 2 level home, offering a 20x14 living room, carpeted. Master bedroom 15x12, with built-in vanity and wardrobe closets. 16x9 sunroom with a picturesque view. Basement all tiled. Recreation room, extra bath. Folks, there are so many features, we can only do justice to this property by showing you through. $18,750, cash. THIS IS THE FIRST OFFERING!

HUNTOON LAKE

PRIVILEGES are yours to enjoy. And the grounds that surround this immaculate four-room home are beautiful. Oil heat, storms and screens. Brick fireplace. Newly decorated. Automatic washer included. Truly a home you MUST inspect to appreciate the value we are offering at $8,000 with terms.

Humphries

Realtor FE 2-0474 FE 4-7114
63 N. Telegraph Open Evenings
Multiple Listing Service

For Sale Houses 43

LOCATED NORTHEND. NICE 2 bedroom bungalow with full basement. Situated on 3 lots, with outdoor grill. Fruit trees and berries. Full price $7,800 cash to Mortgage. George R. Irwin, Realtor. FE 5-0101 or FE 5-0595

NEW HOMES

"The Continental"

AN ADVENTURE IN MODERN LIVING!
A 3 bedroom brick with full basement in beautiful Lorraine Manor with its public sewage system, paved streets & public water. This truly fine home has many outstanding features. Self - storing storms & screens, full tiled bath. A beautiful mahogany kitchen. 5 large closets, a 9x6 floor-to-ceiling picture window. Gas heat and Gasinator incinerator. Lorraine Manor gives you suburban living with school bus, local fire & police protection, banking, shopping, churches & schools. Basements from $15,050

VA $800 DOWN
FHA $2,500 DOWN

Model Open Daily 1 to 8 P.M. on Fernberry, off Elizabeth Lake Rd., model phone FE 4-4100.

WHITE BROS.

REALTORS
Phone OR 3-1295
Open Eves. 'til 9 — Sun. 1 to 5

WHY PAY RENT?

NEW FHA APPROVED
5 ROOM HOMES

$53.00 Per Month

Includes Everything
Don't Miss Your Chance to Be a Home Owner
ONLY

$550 Dn.

PLUS MORTGAGE COSTS
MOVES YOU IN

MODEL OPEN DAILY & SUNDAY
Drive out Oakland to Blaine, go east 1 block to model. (between Oakland and Montcalm).

Castell Realty

95 Oakland FE 5-9459

WATERFORD TWP.

Spotlessly clean, newly decorated, 3 Bedroom Ranch Home on a large hilltop, landscaped site, overlooking the state fish hatchery. Area of fine homes. Priced at $11,800 with $1,500 down.

WM. A.

KENNEDY

REALTOR
3097 W. Huron St. FE 4-3569
Open Evenings 'Til 9

NORTH SIDE AREA

NEW HOME — 2 Bedrooms, Living room, Kitchen, Tiled Bath, Shower, Oak floors, Utility room. Gas heat, Laundry tubs, Water heater. Aluminum screens & storms. Close to new school. $1,-800 DOWN.

WATKINS LK. AREA

$1500 DOWN — 20 ft. carpeted living room with fireplace. Dining L. Sun porch. Kitchen, Bath, 2 Bedrooms, Utility room, Oil heat. Water heater. Very clean.

EAST SIDE AREA

$1000 DOWN — IMMEDIATEE POSSESSION — 6 Room modern home.

J. R. Hiltz

REALTOR
Open 9 - 6
1011 W. Huron St FE 5-6181

Cherokee Hills

The kind of a home you dream about. New custom built Brick Ranch Home with attached 2 car garage, 6 extra size rooms and 1½ tiled baths. Wide lot with nice view. Close to city bus. Donelson and St. Benedict Schools. Builder has priced low for quick sale on easy FHA terms.

GI Resale—$1,000 Dn.

Now vacant and all newly decorated. New 3 bedroom ranch bungalow. In restricted area, near Waterford School. Fenced and landscaped lot, 75 x 200. Full price, $11,000.

211 S. Marshall

Vacant. All white 6 room home, plus cedar paneled den. New modern kitchen, wired for electric range, new tiled bath, and richly carpeted living and dining room. Painted basement. Luxaire GAS furnace and cedar lined storage room. 1½ car garage. Easy down payment and you can move right in.

JOHN

KINZLER

REALTOR
670 W. Huron St
Phone FE 4-3525 or FE 2-0829 eve.
Multiple Listing Service

DORRIS

MULTIPLE ELISTING SERVICE

BEAUTIFUL PINE LAKE RAMBLING RANCH HOME
Pretentious brick ranch home. Attached brick 2 car garage, large glassed-in patio, spacious livable rooms throughout. Ultra-modern kitchen and bath, two fireplaces, 3 beautiful bedrooms, outstanding basement. Approximately ½ acre corner lot, with over $3,000 in landscaping. Price of $27,500, includes drapes and carpeting.

COOLEY LAKE ROAD BUNGALOW, $10,975
Attractive newly painted five room bungalow plus large plastered dormitory bedroom up. Oak floors, and plastered walls. Nice bath, and kitchen, exceptionally large fenced lot, 2 car garage and workshop. A good buy.

BEAUTIFUL SUBURBAN BUNGALOW LAKE PRIVILEGES, $9,975
You will admire this eye-appealing all white frame bungalow with nice screened-in side porch, situated on lot, 55 x 220, a block from lake. Home in A-1 condition. Has rich wall-to-wall carpeting, beautiful tile bath, lovely kitchen. A home we are proud to show.

4 FAMILY SACRIFICE PRICE, $10,500
Investors, here is an exceptional opportunity. Property located on east side in good rental location, near bus and stores. Two dandy five room apts. with oak floors, and plastered walls, full baths, two 2-room apts. with full bath. Three apts., completely furnished including TV electric refrigerators, and stoves. Will pay you to investigate.

430 FT. ON DIXIE HIGHWAY HOME — 5 ACRES
Ideal location for many types of business. A good sound, modern six room home with baseray hot water heat, beautiful modern kitchen, new oak floors in living room, nice screened - in rear porch, 3 bedrooms. Also good barn. Outstanding buy, $15,800.

DORRIS & SON REALTORS
752 W. Huron Phone FE 4-1557

For Sale Houses 43

FOUR AND BATH DOWN, FINished attic, good basement and furnace. Reasonable. Corner lot, Drayton Plains. Near stores. Call OR 3-2058 after 6 for appointment. 4415 W. Walton.

TO SETTLE ESTATE
5 room modern bungalow. Automatic oil heat. Full basement. Large lot. Paved street. Located in good residential district on West Side. Make cash offer. Dorothy Lavender, Administrator. FE 3-4411.

Dorothy Snyder Lavender
REALTOR
3140 W. Huron FE 3-4411

$1,100 Down and $61 per Mo.

Nothing more to pay on this 1954 suburban bungalow, with gleaming oak floors and plastered walls. Neat and attractive inside and out. Access to good fishing lake.

$1,500 Down

Just west of town, nr. Crescent Lake. 1954 dark green bungalow trimmed with white. Well-landscaped and tastefully decorated. Auto. oil furnace. 2 nice bedrooms and full bath.

$52 a Month

For a home of your very own, 4 room house on 150x300 ft. lot, new siding, quick possession. Very low down payment. Hurry on this one!

Giroux-Franks

GENERAL REAL ESTATE
4395 Dixie Hwy. OR 3-9701
Open until 8; Sun 1-5p.m.

$1,000 DOWN—WILL GIVE YOU immediate possession of this 5 room house complete with storms and screens, large 100x80 ft. lot in Carroll Lake area. Only $8,950.

PIONEER HIGHLANDS—2 BUILDing sites left on Draper St. near James K Blvd., see us for building details.

Lovely 5 room ranch type home on Astor St. Auto. oil heat, gas clothes dryer, neat and clean, $1,000 down on GI terms.

2 homes for the price of one plus extra Cass Lake channel lot, one 6 room and bath, other 4 room and bath, $14,500 with E Z terms.

$845 down will give you immediate possession of this lovely 2 bedroom new home, plastered walls, oak floors, gas heat, $7,495 full price.

YOUNG—REALTOR
412 W. Huron St.
FE 4-4525

LOOK AT THIS!

A REALLY NICE 3 BEDROOM RANCH HOME ON ½ ACRE NEAR DRAYTON. HAS TILE BATH, OIL SHARP KITCHEN. VERY FURNACE, AND REAL CLEAN. ONLY $1,300 COSTS.

OTHER HOMES AS LOW AS $400 DOWN

R. J. VALUET, Realtor
345 Oakland Ave. FE 5-0693
MULTIPLE LISTING SERVICE

JUMP WITH JOY
When you see this 3 bedrm. semi-bungalow with oak floors and plastered walls, wall to wall carpeting, tile bath, full basement with automatic oil heat. 75 by 320 lot inside city limits. $2,000 down, 10 days possession.

LIVE LIKE A KING
In this extra large 4 rm. modern bungalow, small home in rear to rent out. Lake priv. on Elizabeth Lake. Only $750 down, immediate possession.

YOU CAN STEAL
This $1,500 equity on new FHA home for $850. Now vacant, completely modern plus utility rm., with oil furnace.

BACHELOR OR WIDOW
You can live in the 3 rm. apt. downstairs and collect $60 monthly from the upstairs apt. Full basement with oil heat. $950 down payment includes all the furniture in both apts.

R. D. RILEY, BROKER
509 Elizabeth Lake Rd. FE 4-1187

Johnson

FOR BETTER HOMES

MEADOWLAWN ST. $8,950
5 room, 1½ car garage, large lot, good garden spot, beautiful up to the minute kitchen, large utility room, reasonable down payment.

BRAND NEW, $1,000 DOWN
5 room, 2 bedroom home with Crescent Lake privileges. Owner moving to larger home will give quick possession. Full price $9,450.

WHITTEMORE STREET NEAR ST. FRED'S
Large 8 room brick home in beautiful condition. Natural oak finish 1½ baths, full basement, automatic heat, corner lot, garage. Now being used as a two family.

ORCHARD LAKE AVENUE — 3 FAMILY
Beautiful 5 room apartment for owner. Two 3-room rentals also has automatic laundry operating in basement. Some furniture included. This place could easily be operated by a woman. Will more than pay for itself.

OFFICE OPEN 9-8

A. JOHNSON, Realtor
1704 S. Telegraph Rd.
FE 4-2533

O'NEIL

MULTIPLE LISTING SERVICE

A HOME TO BE PROUD OF. In a location you'll be happy to call home. Elizabeth Lake Estates, vestibule entrance with closet, 18x12½ living room has natural fireplace, built - in bookcases, china cabinet in dining room, 2 extra good bedrms., ample closets, ceramic bath and kitchen. Full basement, BARD oil furnace breezeway leads to 2-car attached. Lot 102x190 landscaped. FHA terms available.

MIDDLE STRAITS LAKE — with privileges right across the street. Available at very moderate terms for GI's—about $550 total will get you into this year around 2 bedroom cottage. Stone fireplace. Large screened porch overlooks the water. At $6,-650—It can't be beat.

SYLVAN VILLAGE. With its known advantages, is the locale. And the home is custom built and maintained with exceeding care. All rooms are exceptionally large and there is space for expansion in the attic! A fireplace lends an air of gracious living. Completely landscaped, shaded lot with Bar-B-Que and grill. By appointment anytime.

DUTCH COLONIAL IN EXcellent condition throughout. 12x19 ft. living room, natural fireplace, full dining rm., den and kitchen down, 3 bedrooms, 1 master size, 12x16 foot and bath up. Painted basement, automatic heat and hot water. 2 car garage, well landscaped lot. Owner has reduced price for quick sale.

PONTIAC LAKE RECREATION AREA 20 ft. living room, dining ell, ultra kitchen, two ample bedrooms, and a lovely bath. Ceramic tile lavishly used in both kitchen and bath. Oversized 2 car garage. Large landscaped lot. All this at a modest $11,000 with $2,600 down. Immediate possession.

RAY O'NEIL, Realtor
262 S. Telegraph Rd. Open 9-9
Phone FE 3-7103 or FE 5-0789
Co-operative Real Estate Exchange

CARNIVAL by Dick Turner



"Today we honor women who pioneered in their fields! Madam Curie, Florence Nightingale, Sister Kenny—and Ida Trimble, the first wife who demanded and received generous alimony!"

For Sale Houses 43

BY OWNER. NICE 2 BDR. BUNG. Living rm., bath, large kitchen. Full basement, auto. oil heat. $11,500. FE 2-0565.

$1,100 Down & $61 a Mo.

Nothing more to pay on this 1954 suburban bungalow, with gleaming oak floors and plastered walls. Neat and attractive inside and out. Access to good fishing lake.

$1,500 Down

Just west of town. Nr. Crescent Lake. 1954 dark green bungalow trimmed with white. Well-landscaped and tastefully decorated. Auto. oil furnace. 2 nice bedrooms and full bath.

$52 a Month

For a home of your very own, 4 room house on 150x300 ft. lot, new siding, quick possession. Very low down payment. Hurry on this one!

$950 Down

Brand new 2 bedroom bungalow, located on parcel 66x300 ft. Excellent soil—perfect for large garden. Good suburban neighborhood, nr. schools and stores. Don't be asleep on this one.

Giroux-Franks

GENERAL REAL ESTATE
4395 Dixie Hwy. OR 3-9701
Open until 8; Sun. 1-5 p.m.

TEMPLETON

SEARS LAKE

4 room summer cottage. Nice lot. Plenty of shade. Full price only $3,500 with $500 dn.

SUBURBAN

A modern 4 rooms & bath. 2 enclosed porches and 4 extra lots. Kitchen completely remodeled. New oil furnace. Corner lot with plenty of nice shade trees. Must be sold. Make us an offer.

K. L. Templeton, Realtor
2339 Orchard Lake Rd. FE 4-4563
After 6 call FE 2-9502

KENT

Established in 1916

WEST SIDE INCOME—Well located 2 family with 6 rms. and bath each. Oak flrs. full basement, gas heat, 2-car garage, nicely landscaped and shade trees. Quiet paved street. All in A-1 condition. $17,500.

NEAR STATE HOSPITAL—Remodeled 3-bedrm home. New siding, new garage, oak flrs., modern kitchen, full basement with gas heat. Paved street, close to bus. Now at only $7,950—terms.

NORTH SUBURBAN—5 large carpeted rms. and tile bath, oak flrs., plastered walls, picture windows. Family sized kitchen —all newly decorated. Oil furnace, alum. storms and screens, 2-car garage, bus at door, quick possession. $12,500 with $3,500 down.

OVER 1 ACRE—of ground. A GI resale—ideal family home with 3 or 4 bedrms., tiled bath, full basement, breezeway to attached 1½-car garage. Just the right home for a growing family to enjoy. Lake privileges, too. Now at $9,950—terms.

MARSHALL ST. — 2-family—5 and bath down, 4 & bath up; all oak flrs., new roof, new Delco furnace, new automatic water heater, nice fenced corner lot. Plenty of flowers & shade trees. $15,800

FLOYD KENT, Realtor
24 W. Lawrence FE 5-6105
Open Eves.
Next to Consumers Power

MULTIPLE LISTING SERVICE

WATERFORD TWP.

1½ story bungalow, 2 bedrooms, 1½ baths. Large kitchen. Full basement, 1½ car garage. On 3 lovely lots. Close to grade & high schools. Only $9,300 with terms.

2 Modern Brick Houses

$3,000 down. 2 modern brick homes. The main home is a fine ranch home with full basement. Large living room. Fully carpeted. Natural brick fireplace. Paneled recreation room. Attached 1½ car brick garage. On main road. Also 3 room modern brick home on side street in the rear. Priced for quick sale.

INCOME

2 blocks from downtown Pontiac. An 8 room 3 story home in ideal location. Third floor apt. has stove & refrigerator. An excellent investment price of $12,500 with only $400 down.

LADD'S

OPEN SUNDAYS
4266 Dixie Hwy. Drayton Plains
OR 3-1231
4256 N. Lapeer Rd., or M24
FE 5-9291

Colored Home Buyers

3 bedrooms and bath up, large living room and dining room and kitchen down. Full basement, gas heat, sun porch, 2 car garage, $10,000 full price.

Ready to Move in

East side brick terrace unit. 3 bedrooms and bath up, extra large living room dining room and kitchen down. Oil heat, full basement including car space, new sink has been installed in kitchen. Initial occupancy with 2 children permitted. $6,700 with $700 down

A Little Cash

Only $1,000 down and low monthly payments will buy this lovely home located near Waterford. Semi-finished, nearly new, 2 bedrooms, bath, exceptionally large living room, kitchen with dining space, oil heat, aluminum storms and screens, 1½ car garage. $9,-000 with $1,000 down.

Cozy Bungalow

A comfy little 4 room normal city home. 2 bedrooms, bath, kitchen and living room. Full basement, insulated, oil heat, 1 car garage. Full price $6,500 cash or $7,000 on terms with low monthly payments.

K. G. HEMPSTEAD
102 E. HURON STREET
FE 4-8284 Eve. FE 2-3971

For Sale Houses 43

LAKE OAKLAND
$13,950

Lake front (near Drayton Plains) 3 year old 3-bdrm. ranch 27 ft. cedar paneled and beamed studio living room. Picture window overlooking lake. Unusually large ledge fireplace. Open kitchen finished in knotty pine. Ceramic tiled bath, enclosed back porch, auto. oil furnace, elec. water heater. Pleasant patio in rear. 82½x163 ft. lot, sand beach and dock. Terms.

HOLMES-BARTRAM
4392 Dixie Hwy.
OR 3-1950 Eves. MA 5-1249

LAKE OAKLAND
$9,450

Lake front (near Drayton Plains)—2-bdrm. year round log home. Large fireplace, basement, elec. water heater. Completely furnished, new elec. stove. 60x272 ft. lot. Rents during summer season for $200 month.

HOLMES-BARTRAM
4392 Dixie Hwy.
OR 3-1950 Eves. MA 5-1249

MULTIPLE LISTING SERVICE

Bateman

NEW 3 BEDROOM FULL BASEMENT HOMES

FEATURING
Flush doors; Plastered walls; ON YOUR LOT OR OURS Aluminum Sliding Windows; Select Oak Floors; Delco Oil heat; Electric Hot Water Heater; Sliding Closet Doors; large Kitchen And Bath

Here is the finest opportunity for you to have built, on your lot or ours, a home with specifications and advantages found in higher priced models . . .

FOR ONLY $9,975 PLUS LOT

DIRECTIONS TO MODEL: 3272 PONTIAC LAKE ROAD. Telegraph Road to Pontiac Lake Road, West 2 Miles to Model. Watch for signs.

MODEL OPEN DAILY 5 TO 8
SUNDAY 2 TO 8

Ranch Home Deluxe

This is by all means the most complete home that we have ever been privileged to offer. A perfect setting among other fine homes. This is living at its best. 3 bedrooms (and they are carpeted), plus a den, living room and dining L, which also have plus carpeting and floor to ceiling fireplace. Also complete fine quality draperies. Ultra modern kitchen with built-in oven and range. New washer and dryer, oil heat, plus separate air conditioning plant for summer comfort. A breezeway to a 2½ car plastered garage on a perfect setting. Overlooking the lake. The price of $29,500 is just as attractive as the property — make your appointment now.

Off Joslyn

Want room for a garden? We have it. 2 lots with neat small home for couple or small family. 20 ft. living room. 16 ft. kitchen. 2 bedrooms and bath. A steal at only $6,350 with $1,550.

Tel-Huron

Immaculate 4 room bungalow built in 1955. 21 ft. living room, custom cabinets in kitchen, wardrobe closets, full basement with gas heat. ONLY $1,950 DOWN. Better call now on this one.

West Suburban

New ranch home with 3 bedrooms, tiled bath with twin basins, 16 ft. combination kitchen and dinette, full basement, Delco oil heat and ½ block off pavement. Owner will accept free and clear home in trade. Only $13,500.

We're Proud

To offer you this almost new 3 bedroom west suburban ranch home. Expert attention has been given to every detail from the carpeted living room with fireplace to the beautifully landscaped lot. Also included is an oversized 2 - car garage with attached summer porch and a barbecue grill. Located one block from a new grade school, and priced at $14,950. Substantial down payment required.

(It pleases us to please you).

Kampsen

REALTORS FE 4-0528
377 S. Telegraph Eves. & Sun.
Co-operative Real Estate Exchange

For Sale Houses 43

5 ROOM HOUSE.
FE 5-9779.

BY OWNER, 3 BEDROOM HOME, full basement, 1½ bath, 2-car garage, OR 3-2489. 3385 Frembes.

CHOICE, 100X150 LOT WATKINS-Pontiac estate, by owner, $150 down. FE 5-0055

YEAR AROUND COTTAGE WITH 2 lake priv. 2 lots. 272 Lookout Dr. EM 3-5612.

GI RESALE BY OWNER, 3 BEDroom and full basement. Close to schools and bus. FE 5-6869.

BY OWNER. 206 BASSETT ST. $2,000 dn. 2 bdrms. Complete recreation room and basement. Unfinished attic very reasonable. FE 2-6489.

EAST BEVERLY

Near Joslyn, 2 bedroom modern home, good location on paved street. Combination storms and screens, rugs and venetian blinds included. $11,000. Terms.

TWIN BEACH SECTION

3 room house, extra lot, $4,950. Will allow $100 for work to be done on plumbing and will accept land contract, lots, or automobile as down payment.

WILLIS M. BREWER
55 N. Parke
FE 4-5181, FE 4-5078, FE 5-7704

4 FAMILY, GOOD RENTER AND income. 343 Irwin. Phone MA 5-1198.

CLARKSTON CEMENT STUCCO 5 rooms & bath. Fireplace, recreation room. Attached garage. Oil heat, 1½ acres. No dealers. FE 4-1400.

3 BEDROOM BRICK, INDIAN VILlage. Price, $15,500. FE 5-1592 or 192 Mohawk.

BY OWNER

Home and 36 lots, 4 bedrooms, 20x22 living room, large sitting room, extra large dining room, large kitchen 3 piece bath, garage, large shade trees, all kinds shrubs. 10 miles from Pontiac. Near all lakes, school bus at door. All for $10,000 with $3,200 down. No Real Estate agents. Phone, EM 3-0161.

SALE BY BUILDER

$350 DOWN
New 3 bedroom starter home situated on 90x125 ft. lot in quiet west suburban location. Excellent shade and lake privileges are some of the attractive features. Exterior completely finished. Interior includes rough wiring and chimney. A money saver for the handyman. Call OR 3-2937 after six o'clock.

Tri-Level

Clarkston Estates

This 1-year-old home of the latest modern design, rests on a high & dry well-landscaped lot, with blacktop streets. In a neighborhood of distinctive homes. This home features large living room with a Tennessee sandstone fireplace, and wall-to-wall carpeting. Separated dining room, large kitchen with plenty of cupboard space. Just 2 steps to the third level and 3 large bedrooms with a conveniently located full ceramic tile bath with glass shower doors. Also ½ bath on first level at entrance to kitchen. There is a large 2-car garage, with ample workshop space and 2-car concrete driveway. A recreation rm. off the garage separated from the utility and laundry room. Partitioned in knotty pine. This home is plastered and decorated with very good taste. Priced to sell fast at $21,500, cash to mortgage. Owner leaving city, so call for appt. today.

Clarkston

Real Estate
20 S. Main, Clarkston, Mich.
MAple 5-5821

LOON LAKE SHORES

3 bedroom brick with select oak floors and an abundance of shade trees and well landscaped, only $2,750 moves you in with monthly payments of only $66 per mo. including taxes and insurance.

Drayton Plains

63 FT. RANCH TYPE
3 bedrooms, beautiful recreation room, done in wood paneling with Jalousie windows. Underground sprinkling system. Outdoor barbecue. Wall to wall carpeting and drapes throughout. Automatic washer and dryer. All included in total price only $13,950 with $3,500 down. Call for appointment today!

Clarkston

Real Estate Inc.
20 S. Main, Clarkston Mich.
MAple 5-5821

Partridge

IS THE "BIRD" TO SEE

WEST BLOOMFIELD

Attractively located 5 room bungalow in West Bloomfield Township near Pine Lake Country Club. Full basement, oak floors, plastered walls and storms and screens included. Only $1,900 down.

3 BEDRMS., $1500 DN.

Convenient west side location near Tel-Huron Center. All bedrooms on first floor of this well insulated modern bungalow. Gas heated storms & screens included. Full price only $9,900 with $1,500 down. See this today.

WARD E. PARTRIDGE
REALTOR FE 4-3581
1636 W. HURON ST.
Open Eve. 7 to 9

ANNETT

OFFERS

$1,800 Down

6 room and bath bungalow in excellent condition, built in 1954, close to schools, stores and bus line. Full basement with automatic oil heat. Full price $11,500.

Silver Crest Sub.

5 room and bath bungalow plus paneled room 9x15 all in good condition. Full basement, oil heat, recreation room 12x32 with bar. 1½ car garage. $2,500 down.

West Side Colonial

Attractive 6 room home in perfect condition, large living room and dining room, kitchen with eating space. 3 good sized bedrooms. Basement oil heat, garage. 30 days possession. $13,100, terms.

Brick Ranch

Newer 6 room brick ranch in west suburban location. Large living room with fireplace, dining room, 3 bedrooms, full basement, recreation space with fireplace. Aluminum storms and screens. Lot 100x150. Excellent value at $16,900, $4,000 down.

4 Family Brick

5 rooms and bath each now showing excellent return. Full basement with separate furnaces, 4 new gas water heaters, everything separate. Situated on 2 lots in exceptionally good rental location close to schools, stores and buses. Only $27,-500, terms.

Clarkston—4 Bedrooms

Nearly new 4 bedroom Bayport stone ranch home 33x55. Fireplace in living room and basement, 1½ baths, 2 car garage in basement. Lot 80x350 close to schools and shopping center. Lake privileges. $35,000, terms.

Roy Annett, Inc.

REALTORS
28 E. Huron Federal 8-0466
Open Evenings and Sunday 1-4

For Sale Houses 43

5 ROOM HOUSE WITH 3 LOTS. Cheap for cash. FE 5-9119.

2 BEDROOM BUNGALOW IN HUron Gardens. Low down payment. Call OR 3-4403 after 5:00.

YEAR 'ROUND COTTAGE WITH 2 lake priv. 2 lots. 272 Lookout Dr. EM 3-5612.

BY OWNER: 7 ROOM HOME. Full basement, automatic heat. Built in '53. Near Eastern Jr. High. Cash to present FHA mortgage. FE 5-1713.

BY OWNER, LAKEFRONT, MODern 2 bedroom. Completely furn. Aircondition furnace. 4 yrs. old. Middle Straits Lake. $11,450. EM 3-3306.

EXTRA!
EXTRA!

EXTRA!

A 30 per cent discount on the purchase price of this 6 room, 1½ story home with basement.

Check these features:
1 block from elementary school.
4 blocks from new junior high school.
Water & sewer.
Bedroom & full bath on main floor.
Living room newly paneled, coved ceiling.
Dining room & kitchen.
Pine paneled heated sun porch.
Automatic gas heat.
Automatic gas hot water.
Fully insulated
Oak floors
Venetian blinds
Very well landscaped
2 car garage.

$7,800
Terms to new mortgage (about $2,500 down)
For appointment to see dial—
OR 3-1295

WHITE BROS.

REALTORS
Phone OR 3-1295
Open Eves. til 9 — Sun. 1 to 5

$595 Dn.

PLUS COSTS
IMMEDIATE OCCUPANCY
3 MONTHS BEFORE 1ST PAYMENT

NEW 2 BEDROOM FHA HOMES

Auto. gas heat, wood kitchen cabinets, tile bath, large utility room. Wide city lots. City sewer and water. Close to schools, shopping and bus.

OPEN DAILY FROM 1:00 P.M.

Pearl Bldg. Co. FE 5-7923

HAYDEN

OFF MONTCALM. 2 bedroom home in good condition. Bath. Storms & screens. Gas furnace. Quick possession. Approx. $1,650 down.

INCOME. Near downtown. 11 rooms. 5 on 1st floor, 6 rooms on 2nd floor. 1½ baths. Basement, gas furnace, 2 car garage. Some furniture included. $9,500 with $2,-500 down or owner will trade equity for good car.

WILLIAMS LAKE FRONT. Large living room with picture window overlooking lake. 3 bedrooms. Separate dining area. Wall to wall carpet. Gas furnace. Lot 150'x200'. Excpelent beach. 2 car garage $18,250. Substantial down payment required.

OPEN DAILY
12 TO 8 P.M.
$1250 DOWN

Inspect our model home. 4 large rooms, living room with vestibule entrance. Master bedroom 12x12'. Modern kitchen, custom built cupboards. Bath. Utility room with gun type oil furnace. Water heater. Choice of 4 elevations, tile & room colors. Copper plumbing. Privileges on White Lake.

J. C. HAYDEN, Realtor
86 E. Walton FE 8-0441 Open Eves.

$1800 DOWN

3 yr. old home built on one acre, garden spot — beautiful lawn, many oak trees, raspberries, strawberries, lake rights, good safe sand beach at Duck Lake. Total price $9,400
Phone EM 3-4236 or EM 3-4197

C. Schuett

KENT

Established in 1916

LET US BUILD THE HOME OF YOUR CHOICE

Here Are Two Examples

No. 263 — A BRICK 3-BEDROOM, 61 FT. LONG RANCH HOME with center entrance, separate dining area, ample living room and nice sized bedrms., full basement with copper tube plumbing, 1½-car garage and breezeway. All this on your lot for $12,350. We'll help you with the lot and financing arrangements.

THIS brand new 3-bedrm. home with full basement so designed that with its modern lines, it blends exceptionally well with older homes, can be built on a 40 ft. city lot. Has large picture window, wood siding, all other "QUALITY BUILT" features for the low price of $11,500. Brick veneer, $950 extra.

Call, or drive out to the "QUALITY BUILT HOMES" office of

FLOYD KENT, Realtor
FE 2-0123
2200 Dixie Hwy., near Telegraph
AMPLE CUSTOMER PARKING

NEW 3 BEDROOM HOMES, CITY water & sewer, $750 dn., $33.75 per month plus interest & insurance. Total $7,400. Model — 391 Third St., Open Daily.
BVG INVESTMENT CO.
FE 4-4138

ADAMS

EXTRA CLEAN

3 bedroom for colored at down-to-earth price. Offers modern Delco oil heat, full basement, laundry tubs, plastered walls, Venetian blinds, rubber tiled floors in kitchen and bath. Excellent two car garage. Paved driveway. On paved street. Lovely fenced back yard with fruit trees, etc. All this and more, only $7,950 with $1,800 down $62 a month Shown by appointment. First come, first served.

DRIVE BY

450 Midway St. This 3 bedroom offers plastered walls, full basement, coal furnace, fenced yard with 5 fruit trees and garden, for less than $2,000 down and $60 a month. By appointment.

SPIC AND SPAN

2 bedroom for colored on paved Luther St. Just off Franklin Rd. Plastered walls, oak floors, coal furnace, laundry tubs, etc. Plus beautiful back yard, 1 car garage, fruit trees. $2,000 down. $64 a month. Shown by appointment.

ROOMING HOUSE

Setup. 6 bedroom ½ block from Fisher Body, and semi-furnished. Good like a gold mine before long. Only $8,700. $2,000 down and $75 a month. And taxes only $68 a year.

NEEDS WORK

We have 3 available on Monticello St., Going St., and Portland St. with down payments low as $625. Phone for details.

ADAMS REALTY CO.
382 Auburn Ave. FE 2-7053
After 5 call
OR 3-2420 or FE 4-3303

For Sale Houses 43

GILES

$36.97 A MONTH . . .

Plus taxes and insurance on a new 2 bedroom & den, or 3 bedroom home inside the city near junior high school. Auto. gas furnace & water heater large lot in a good neighborhood. Call for further information.

4 BEDROOMS! ONLY $950 DOWN!

You can get them here plus a tiled kitchen & bath, large living room & dining room, lake privileges on private lake, & only 1 year old! The home will sell quickly at this low price. Don't be disappointed—call today for appointment.

WEST SIDE INCOME . . .

Owner occupies an apartment downstairs; rents upstairs apt. at $100 month. Payments on this excellent income property, only $50 month. This home boasts gas heat, attached garage, plastered walls, and is on a paved street in a quiet neighborhood. Don't miss the opportunity for investment here.

GILES REALTY CO.
92 W. Huron FE 5-6175
Open 9 to 9

REALTOR
"BUD"
SYLVAN

Pretty as a Picture
Immaculate throughout, well landscaped grounds, this lovely 2 bedroom bungalow features long lasting aluminum siding, full basement, beautiful recreation room, separate dining room, carpeting, tile bath, aluminum storms and screens, fiberglas awnings, 1½ car garage, solid drive. Delightful close in suburban location. Priced at $18,500.

Like New
Only $1,500 Down
Spotless throughout, handy to Fisher Body, this cozy 2 bedroom bungalow includes living room, dining space in kitchen, full bath, automatic heat and hot water softener, aluminum storms and screens, quick possession. Offered at $8,500.

NICHOLIE

Real Estate And Insurance
49 Mt. Clemens St. FE 5-1201

For Sale Lots 46

FOR BETTER SITES FOR BETTER HOMES SEE
CHEROKEE HILLS!
You'll like the advantages of its close-in country location — Elizabeth Lake Rd. 1 mile west of Telegraph Rd.

CARL W. BIRD, Realtor
503 Community Nat'l Bank Bldg.
FE 4-4211 Eves. FE 5-1392

2 BUILDING SITES. 2 Blocks off N Perry St. in Perry Park Subdivision. FHA approval 50x122 Ft. $750 each.

RAY O'NEIL, Realtor
382 S. Telegraph Rd. Open 9-9
Phone FE 3-7103 or OR 3-3937
Co-operative Real Estate Exchange

2 ACRES, WITH TROUT STREAM. $150 Dn.
100x300-ft. Lk priv. lot with wonderful beach. $126 Dn.
4 acres, with trout stream. $250 dn.
1 acre bldg. lot. Price $500.
Lake priv. lot as low as $25 dn.

C. PANGUS, 1919 M-15
Phone Ortonville, 132. Collect

5 ROOM HOME, BASEMENT, STOKER heat, gas hot water, wired for electric stove, 2 car garage, $1,500 down. FE 5-0656 223 E. Wilson.

CLARKSTON ESTATES
95 ft. lot in Clarkston Estates. A real buy at $850 terms can be arranged.

Clarkston
Real Estate Inc.
20 S. Main Clarkston, Mich.
MAple 5-5821

FOR SALE: 3 LOTS, 150 x 190 FT. Cheap for cash. OL 2-4699.

LEVEL LOT, PRIV. ON WALter's Lake, 105x200 ft. $1,200. Private. FE 4-4693.

ROCHESTER RD. 1¼ ACRES. 100 x 658. FE 5-3425.

SPECIALS
$305 FULL PRICE—Lovely building site at Crescent Lake. "Only $15 dn. & $15 mo."

$1,800 PONTIAC LAKE—Large lot A real deal. Only $25 down & $25 per month.

$1,900 LITTLE FARM—Almost two acre parcel. Excellent soil. Good convenient location. Easy terms.

L. H. BROWN, Realtor
1362 W. Huron Ph. FE 2-4810

BEAUTIFUL BUILDING SITE
SYLVAN LAKE
4 lots across street from lake privilege lots, $6400 each.
RIDGEWAY REAL ESTATE
975 Baldwin Ave. FE 4-2603

4 LOTS — 186' ON BACK — 160' on front — 120' deep. Full basement. W. Cass Lake. Zoz Subdivision. $3,000. ELgin 6-4274.

BUILD NOW
In our well restricted Waterford Hills Estates Estimates freely given from our plans or yours.
HERBERT C. DAVIS
6925 Pontiac Lake Rd. FE 5-4311

WATKINS LAKE
A number of excellent building sites have recently become available in beautiful and exclusive Lakewood Subdivision, located on the north shore of Watkins Lake. Wooded and open sites. Each approximately an acre in size. These lake privilege sites are sold only subject to rigid restrictions. Property shown by appointment.
HOLMES-BARTRAM
4392 Dixie Hwy.
OR 3-1980 Eves. MA 8-1240

For Sale Acreage 47

8 ACRES REAL GARDEN LAND. 6 room house, full price, $7400.
P. W. DINNAN
66 W. Huron St. FE 4-3577

5 Acres
Close to West Highland, not too far off main highway. Only $3,600. $900 down.

Camp—Private Club Lake Frontage
Located within 9 miles north of Pontiac on paved highway, this 32 acre camp or resort property is unusual in many respects. 3000 feet lake frontage with access to 7 other lakes. Buildings include 9 cabins, some completely furnished, mess hall 60x75, and log L shaped chapel, U shaped dock 90x180. This unique property is being offered for $60,000, terms.

Roy Annett, Inc.
REALTORS
20 E. Huron FEderal 8-0466
Open Evenings and Sunday 1-4

75 Acres
Less than two miles north of Pontiac. $420 per acre.
Leslie R. Tripp, Realtor
22 W. Lawrence Street Open Eves.
FE 5-8161 or FE 5-0338

For Sale Farms 48

COUNTRY ESTATE
$18,900 LARGE MODERN — Farm home with 4 bedrooms. This home has been completely reconditioned Living rm. carpeted and large picture window with beautiful country view. 15x18 dining room lovely den. Large 17x17 kitchen with many birch built-ins. Tile bath with birch cabinets etc. New oil AC heating plant. Two car garage. 36x60 barn. All buildings have new roofs and new paint. 10 acres of land. School bus at door. Located near Oxford. 10½ miles from Pontiac. Shown by appointment only. Please do not ask for house number.
L. H. BROWN, Realtor
1362 W. Huron Ph. FE 2-4810

GRANGE HALL RD.
35 ACRES
3 bedroom modern house, basement barn, chicken house, corn cribs, on paved road, 17 miles north of Pontiac, $12,500 — $4,500 down.
RIDGEWAY REAL ESTATE
975 Baldwin Ave. FE 4-2603

FOR FARMS AND ACREAGE
Call Rutledge OR 3-1111, FE 4-9003

EAST OF PONTIAC
Ideal for the large family. 10 room, 6 bedroom, farm style home, on 3 acres fenced land, fireplace, basement, oil forced air heat, large trees, paved street. Only $11,900 — terms. Owner.
FE 7-0423

196 ACRES, ½ MILE WATERfront paved road. Within 9 miles of Pontiac.
40 Acres, ready for subdividing, and plenty of other farms.
P. W. DINNAN
66 W. Huron St FE 4-3577
70 ACRES. YOUNG ORCHARD. Suchy Realty, Ortonville. FE 4-2336.

MULTIPLE LISTING SERVICE

LITTLE FARM
See this little 4 acre farm soon with a 5 room 2 bedroom home. Large living room, kitchen, dinette, bath, automatic oil heat, 52 gal. electric hot water heater, 1½ car garage. Lots of trees, shrubs $11,025 21th $2,500 down.

LADD'S
OPEN SUNDAYS
4286 Dixie Hwy. Drayton Plains
OR 3-1231
4286 N. Lapeer Rd. or M24
FE 5-9291

WANTED: TO RENT OR BUY, small farm 3 or 4 bedrooms Apply Pontiac Press Box 66.

Sale Business Property 49

INCOME! 2 FAMILY IN ROCHester, on N. Main St. Business frontage, each apt. in excellent cond. Has 2 bedrms., living room, kitchen, bath. $22,500, terms. G. M. McLeod, Realtor, OLive 1-1367.

KENT
Established in 1916
OAKLAND AVE.
ZONED INDUSTRIAL
One and 2-3 acres fronting on one of Pontiac's busiest streets. $130 a mo. income from two homes on the property. Ample room for Building Supply Co., Moving and Transfer Co., or small mfg. plant. Call tonight and we'll fill in the details.
FLOYD KENT, Realtor
2200 Dixie Hwy.,
½ block N. of Telegraph
FE 2-0123.

LOSING MY SHIRT
$600 down, $70 a month, commercial building with nice living quarters. FE 9-2851.

For Light Manufacturing
Modern 40 x 60 building of solid construction. Wonderful location on main paved highway. Only a few miles from the city limits. Zoned commercial. Has 100 ft. frontage on 2 roads. An exceptional buy at $16,500. Terms can be arranged.
EMBREE & GREGG
1565 Union Lake Rd.
Union Lake Village
EM 3-3314
Eves. EM 3-2197 or EM 3-3705

NEW MODERN BUILDING ZONED manufacturing. Gas heat, excellent location on busy intersection, 8000 sq. ft. Terms. Box 95 Pontiac Press.

OAKLAND AVENUE
Valuable commercial frontage. Large home with 3 apartments, new siding and roof, full basement, good heating plant. Must be sold to settle estate. Price drastically reduced. $16,900.

2 BLOCKS FROM CITY HALL
98x166 of valuable Auburn Avenue frontage with large brick home, now used as income. Ideal apartment site. Must be sold. Open to offers.

SETTLE ESTATE
Fully equipped restaurant and soda bar with large apartment now renting for $150 per month. Possession 30 days. City of Oxford. Call us for price and terms.

HOME MART
REALTY CO.
1062 W. Huron St. FE 5-8407

Rent Lease Bus. Prop. 49A

2 STORES, JOINTLY OR SEPArate. 373-375 Auburn Ave. Busy shopping center. Good for drug-store or variety, furniture etc. Parking front & rear. FE 3-0414, or EVE. FE 2-3219.

OFFICE AND COMMERCIAL BUILDINGS. Telegraph and Hazel
RAY O'NEIL, Realtor
382 S. Telegraph Rd. Open 9-9
FE 3-7103 After 5:30 FE 5-7292
Co-operative Real Estate Exchange

FOR LEASE: 3,500 SQ. FT., COMmercial garage, gas station, large out-door parking area, near town. Write Pontiac Press Box 62.

STORE SPACE FOR LEASE
Available now, 20' x 60' store unit in new masonry constructed building excellent west side location, off the street parking, gas heat. Will lease one year or more.
'BUD' Nicholie
Real Estate and Insurance
40 Mt. Clemens St.
FE 5-1301 or FE 5-1372

USED CAR LOT, 160X100 FT., AT 685 Baldwin Ave. $125 per mo. FE 5-1431. Inquire 340 Baldwin Ave.

Business Opportunities 51

2 STALL SUPER SERVICE STAtion. Very good location, low inventory. Call FE 2-9173.

1950 FORD 1½ TON SEPTIC TANK truck & cleaning equipment. EM 3-4260.

A 1-MAN BUSINESS $1,500 INVESTMENT
Nat'l concern. Light, pleasant, outdoor work, delivering America's most popular packaged sandwiches to our Infra-Red ray sandwich units (Not Vending). ESTABLISHED in bars, drugstores, etc. These electronic wonders developed with the help of GENERAL ELECTRIC turn out delicious, steaming hot sandwiches and enjoy lifetime repeat business. WE INVITE YOU TO CHECK with our many distributors throughout the country who are earning
$400 MONTH UP SPARETIME
TO
$2000 MONTH UP FULL TIME
NO SALES WORK as company established accounts. DISTRIBUTORSHIPS ALSO AVAILABLE IN OUTLYING CITIES. Please do not apply unless you have the necessary capital, are permanently located, and can start immediately if accepted. For interview, include phone number and references. Write Pontiac Press Box 6.

BY OWNER
One of the city's busiest restaurants. Good fixtures & lease. Write Pontiac PO Box 1154.

DRY CLEANING BRANCH FOR sale. Excellent opportunity. LI 7-2855.

1 OPERATOR BEAUTY SHOP, E. Huron — cheap. FE 5-8093.

"LET'S TALK BUSINESS"
APPLE OF YOUR EYE
You'll be proud to own this established restaurant in small town near Pontiac. Modern fixtures and equipment. Doing $52,000 volume. Business can be purchased for only $3,500 down.

COMMERCIAL BLDG. AND HOME
Commercial building approximately 35x45 of block construction. Valuable property in Pontiac on main highway. Large 6 room home in excellent condition throughout. The complete package can be purchased for only $5,000 down.

MICHIGAN BUSINESS SALES CORPORATION
JOHN A. LANDMESSER, BROKER
1573 S. Telegraph Rd.
FE 4-1582
Park At Our Front Door

Partridge
IS THE "BIRD" TO SEE
TODAY'S SPECIALS
BEAUTY SALON—Exclusive shop in Birmingham area on Woodward. Top location with plenty of parking. $8,850, terms.

LIQUOR BAR IN OAKLAND CO. grossing $9,000 per month. No food, first time offered.

MAIN HIGHWAY RESTAURANT with seating for 48. Will show gross of over $114,000 per year.

INTERESTED IN RETIRING and still net $1,000 per month? This liquor and grocery store, and 2 story brick bldg. with outstanding living qtrs., is the operation for you. $11,000 down plus stock.

WARD E. PARTRIDGE
REALTOR FE 4-3581
1050 W. HURON
REAL ESTATE & BUSINESSES THROUGHOUT MICHIGAN
Open Eve. 7 to 9

Business Opportunities 51

FOUR STALL SERVICE STATION
For lease by Major Oil Company, two Hoists, good location. Reasonable Inventory, attractive rental terms, further information. Phone FE 4-1511.

LIQUOR TAKE OUT
With beer, wine and groceries. Main highway in growing home and resort area. $6,500 down plus inventory.
HOME AND CABINS
On 5½ acres of lake frontage. Has bait, tackle and boat business. Room to add more cabins or subdivide.
GROCERY STORE & HOME
Lake and main highway frontage. Separate A-1 buildings. Beer and wine take out. Terms.
C. PANGUS 1919 M15
Phone Ortonville, 132, Collect

Can You Use Extra Income?
PROTECTIVE DISTRIBUTORSHIP
Part or full time
No experience, no selling. We set you up in business. You only collect and supervise. To qualify you must have a proven record of respectability and be able to invest $1,100 for secured inventory. This takes only 8-10 hrs a week, but we warn you, you'll want to work full time once you see how profits roll in. Write for interview immediately stating qualifications to Pontiac Press, Box 106.

Do You Want a Steady income?
NO LAYOFFS. Fully equipped Mobilgas Station, doing excellent business. Buy inventory only. Dial FE 4-0536. Mr. Barsam. 8 a.m. to 5 p.m. weekdays.

GROCERY AND MEAT MARKET Will sacrifice for quick sale. Outright sale or inventory. Sell or lease building. Living quarters. Owner must retire because of ill health. Lucas Food Market, Bannister, Mich.

GROCERY STORE, EXCELLENT location. SDM license. Best offer takes. 4611 Dixie Highway. OR 3-9083.

Grocery and Meat Market
Owner retiring. Last year they grossed $147,506, 5 room apt. upstairs. Will take a house and a small amount of cash as down payment. Anywhere in the state. $36,000, terms. Or cash to mortgage.
SEE IT TODAY, NO OBLIGATION
H. W. Bigelow
504 W. Huron St.
FE 5-8492 or FE 5-8843

PARTY-STORE
BIG GROSS SHORT HOURS
St. Clair, Michigan. Total cost $7,500 including stock. Should net $200 per week for ambitious operator.
STATE-WIDE
Real Estate Service of Pontiac
B. D. CHARLES, REALTOR
1717 S. Telegraph
FE 4-0521

RESTAURANT FOR SALE. 6 S. Saginaw St. FE 2-8850 or FE 5-2327.

SOUND INVESTMENT
Fully equipped restaurant located about 1 block from the Northwestern on Orchard Lake Rd., also includes 4 rooms and full bath as living quarters, basement, plenty of parking space, lot 100x600, plenty of room for expansion, 1-car garage, seating capacity at the moment is 20, because of the fine location and the all-day traffic there is an assured future business. OWNERS HEALTH AND AGE ARE REASONS FOR SELLING. $18,000 with convenient terms.

Edw. M. Stout, Realtor
77 N. Saginaw St. FE 8-8168
Open Eves till 8:30 p.m.

TO BUY TO SELL, REALTOR PARTRIDGE IS THE "BIRD" TO SEE.

TAVERN IN SMALL TOWN. WILL gross $30,000 to $35,000 this year. Reason for selling, have interest in other business. Write Pontiac Press Box 105.

Sale Land Contracts 52

CONTRACT BALANCE $6950. PAYable at $60.50 per month at 6% 25% discount. Ask for Tom Bateman.

BATEMAN-KAMPSEN
REALTORS FE 4-0536
377 S. Telegraph Eves. & Sun.
Co-operative Real Estate Exchange

SOUND INVESTMENT
Excellent six per cent land contract. Balance now $6,200. Owner will discount 25 per cent. Secured by 22x32 ft. bungalow home and 8 acres of land only 3½ miles from city. The contract also calls for the purchaser to put an addition onto the home at less 22x32 within ten months. Here is a good one for you. Ask for Mr. Brown.

L. H. BROWN, Realtor
1362 W. Huron Ph. FE 2-4810
Evenings, call OA 8-2618

Money to Loan 53
(State Licensed Lenders)

35,000 Families Recommend Buckner's
Four (4) Buckner Convenient offices in Pontiac area, where you can quickly borrow up to $500 on small once-a-month payments. You get full amount. No deductions

COST OF BORROWING at Buckners IS LESS THAN YOU THINK.

Get needed cash quickly from Buckner's friendly loan company.

Buckner Finance Co.
Offices are located.
Pontiac 2nd Floor National Bldg.
Drayton Plains 4512 Dixie Hwy.
Walled Lake, 230 Barnston (next to bank)
Utica 48462 Van Dyke One block North across from bank

WHEN YOU NEED
$25 to $500
You can get it quickly on your signature, car or furniture. No endorsers. Payments to suit your budget. We will be glad to help you with your money problems.
STATE FINANCE CO.
702 Pontiac State Bank Bldg.
FE 4-1574

LOANS TO $500
BAXTER & LIVINGSTONE
(Second Floor)
68 W. Lawrence St FE 4-1839

Need $500
With fast, courteous service and on payments to fit your budget? Then you should visit our new modern office, so convenient to parking and shopping, where new private consultation rooms await you. Or phone FE 5-8121 and tell us your needs
Home & Auto Loan Company
7 N. Perry Street
(Second Floor)
Hours: 9 to 5; Saturday 9 to 1

Money to Loan 53
(State Licensed Lenders)

LOANS
Extra Fast Service
You can borrow $20-$500 quickly, on signature, car or furniture. Loans made without endorsers for any worthwhile purpose. Up to 20 months to repay!
HOUSEHOLD FINANCE
Corporation of Pontiac
3½ South Saginaw St., Kay Bldg.
2nd Floor Phone FEderal 4-0536

GET CASH QUICKLY
Up to $500
1948 to 1955 cars. Bring you title. Most deals closed in 30 minutes. Loans also made on furniture, signatures and other securities.
Oakland Loan Company
202 PONTIAC STATE BANK BLDG.
FE 2-9206

TEAGUE FINANCE CO.
202 N. MAIN
ROCHESTER, MICH.
LOANS $25 TO $600
AUTOS
LIVESTOCK
HOUSEHOLD GOODS
Ph. Rochester, OL 6-0711, OL 1-9791

CASH NOW
PAY LATER PLAN
Get cash you need now . . . Pay later in monthly amounts you can afford. Phone, write or come in
BENEFICIAL FINANCE CO.
7 W Lawrence St FE 2-9249

LOANS
$25 to $500 $25 to $500
COMMUNITY LOAN CO.
30 E. Lawrence FE 2-7131
FRIENDLY SERVICE

Mortgage Loans 54

LOANS $600 TO $1,500
1. For any purpose on homes, modern or not, in Oakland County.
2. For home additions or improvements
3. To rough-in or enclose house, partly constructed.
4. To build a garage or on a garage home.
5. On second mortgages.
Apply 200 National Building, Pontiac or phone FE 4-4729

Swaps 55

8 ROOMS AND BATH, ½ ACRE ground, lots of trees, close to Pontiac. FE 5-9441.

BUILDING LOTS, WORTH $300-$400 accepted as trade in on used cars. H. J. Van Welt, OR 3-1355.

CONCRETE WORK SWAP FOR A pick up or cash. FE 8-2367.

LARGE 3 RMS. AND PART BATH, plus additional foundation situated on a 50 by 200 ft. lake front lot. Only 3 miles W. of Pontiac city limits. Will swap $1,800 equity for larger home, late model car or what have you. Small balance.
R. D. RILEY, BROKER
509 Elizabeth Lake Rd. FE 4-1157

LEAVING STATE—INCOME HOME for sale or trade for late model car or housetrailer for my equity of $2,500. 4670 Joslyn Rd.

OIL FURNACE FOR BOAT AND small motor. FE 4-9308.

SELL OR TRADE
$9,850 FULL PRICE—Brand new modern bungalow. Exceptionally well built. Full basement. Oil AC furn. Tile bath, modern kitchen with birch cupboards & Formica counter top. Select oak floors. Numerous closets. High and dry lot with lake privileges. Excellent neighborhood. Owner will consider good housetrailer as part payment. Ask for Mr. Brown.

L. H. BROWN, Realtor
1362 W. Huron Ph. FE 2-4810

SUBSTANTIAL EQUITY IN 3 bdrm. home in Pontiac, on paved st., for late model car or land contract. Write Pontiac Press, Box 106.

SWAP IN YOUR OLD MOWER ON a new one—franchise dealers for Eclipse, reel type, rotary, & hand mowers. Some very good used mowers. $3 & up. Will trade good power mower for a good used refrigerator. Complete line of Scott's seeds & fertilizers. We rent seeders, rollers, sanders and waxers. Lots of easy parking.
BARNES HARDWARE
742 W. Huron St. FE 8-9101

WILL SACRIFICE LARGE EQUITY in 6 bedroom home, for housetrailer, cash or late model car. 200 Seward.

WILL SWAP MY EQUITY FOR 48 or newer model car. Take over pmts. 30 Henderson or FE 4-2209.

WILL SWAP WELL ESTABLISHED grocery store for new Buick or what have you? Call after 8:00 P. M. FE 5-6757.

WIDOW WOULD LIKE TO SWAP west side terrace, 5 rooms & garage, gas heat, in good condition for 4 or 5 room year around home at Williams Lake. Box 27, Pontiac Press.

For Sale Clothing 56

2 PASTEL SHADE FORMALS, worn once. FE 3-7308.

CHANTILLY LACE WITH NET over satin wedding gown with train & fingertip veil. MY 2-6782.

Sale Household Goods 57

1 COTTON TWIST RUG, 9x9 IN forest green. 1 metal white cabinet, 2 lamp tables in walnut, 1 telephone stand, 1 floor lamp. MI 4-5448.

3 PRS. LINED DRAPES, $10. FE 2-9081.

6 COMPLETE ROOMS OF FURNIture. Including deluxe mangle and Easy washer. 3060 Donley, off Auburn. Near Crooks Rd.

7 FT. PORCH GLIDER. WARM morning heater. FE 2-7066.

7 PC. MAPLE BEDROM SET. 1 Frigidaire refrig. Both like new. Large chest of drawers. China cabinet, 2 large fiber rugs. Coffee table. Lamps. Elec. blanket, new. Chairs. Dishes. Kitchen utensils. 29 S. Holcomb, Clarkston, MA 5-2372.

9 PC. DINING ROOM SUITE. 606 Crescent Lake Rd.

9x12 RUG, DESK LAMP, SMALL bookcase. FE 4-0370.

$165 GAS STOVE, SACRIFICE FOR $50. Dining room suite, chaise lounge, trunk. Other misc. articles. MI 4-8580.

A BUY — 2 CLOCK RADIOS & small radios. FE 5-8755.

ANTIQUES, SOMETHING FOR everyone, Blair Dr. off Tackles Dr., off Gale Rd., Pontiac Lake Recreation area, OR 3-4036.

APT. SIZE MAGIC CHEF GAS range, 4 burner, $25. FE 8-0940.

APPLIANCES
TRADE-INS GUARANTEED
Automatic washers ..... $60.50 up
Wringer washers ..... $25.50 up
Refrigerators ..... $39.95 up
Vacuum cleaners ..... $ 7.95 up
Roy's Replacements, Parts & Service, 96 Oakland.

ASPHALT TILE 3c
Linoleum Floor Tile 3c
Unclaimed Linoleum $2.49
Surplus Paint $1.49
White Enamel $1.98
HAROLD'S PAINT & LINOLEUM
140 S. Saginaw

SENDIX ELECTRIC DRYER. New, fully guaranteed delivery and installed. No down payment, $2 per week. Maytag washer, late model. A-1 condition $30. Phone MY 3-9711.

BOTTLE GAS
New low price. Complete installation. Only $5 plus gas. Kenyon Bottle Gas. OR 3-2491.

FUNNY BUSINESS by Hershberger



"Last week I sold sprinklers!"

Sale Household Goods 57

ANTIQUE CHURCH MODEL REED organ. Dull black. MA 5-7651.

ABOUT ANYTHING YOU WANT FOR THE HOME CAN BE FOUND AT L&S SALES
A little out of the way, but a lot less to pay. Special while they last, lawnmowers, $2.00 and up. Gas and electric refrigerators, ranges, and water heaters. Bathroom fixtures, beds, chests, dressers, vanities and springs and mattresses. Living room suites, occasional chairs, tables, lamps, TV sets, radios, rugs, dining room suites. Dinette sets and many other misc. items. NEW & USED. Visit our trade-in dept. for real bargains.
USE OUR LAY-A-WAY PLAN OR EASY TERMS
UP TO 24 MONTHS TO PAY
We buy, sell or trade. Come out and look around. 2 acres of free parking.
OPEN DAILY 9 TO 9
AND SUN. 2-5
L & S SALES CO.
4 miles E. of Pontiac, or 1 mile E. of Auburn Heights on Auburn Rd., M59
PHONE FE 5-9241

BABY BED, WASHER, BICYCLE. $15 ea. FE 5-9173.

BARGAIN OIL FURNACE FOR 6 rm. house. Access. and tank. FE 2-6028.

BICYCLE, $15. WASHER, $25. Portable radio, $8. FE 5-9173.

BEIGE WOOL CARPET AND PAD. Beige cotton rug and pad. Phone FE 5-3458.

CROSLEY REFRIGERATOR. APT. size. With shelves on door. Good working condition. Only $49.95. MI 6-1300.

CASH FOR YOUR FURNITURE o. tools. OR 3-2717

CASH FOR SMALL RADIOS working or not. FE 5-8755.

CHROME DINETTE SETS. Assemble these yourself and save, four chairs and table $69.95 value $39.95. These are new 1956 designs, famous make, formica tops, popular colors. Look and compare these terrific values. Michigan Fluorescent, 393 Orchard Lake Ave.

CLEARANCE UNPAINTED FURN. Blond over old furn. Refill $1.30. Record cabinet $13.77. 4 drawer chest $14.77. Captain's chair, hard wood $8.95.

PICK & PAINT STORE
143 Oakland Ave. FE 5-9562

COLDSPOT REFRIG. GOOD RUNning condition. $40. Seen at 1712 Cass Lk. Rd.

DAVENPORT AND CHAIR, $19.50; sofa, bed, $24.50; full size bed and spring, $9.95; elec. stove, $24.50; gas stove, $19.50; new rollaway beds, complete, $17.95; Hollywood bed springs, $6.95; new sofa beds $39.95; new 6 year crib, $17.95; refrig., $39.50; rocker, $4.50, new cotton mattresses, $12.95; new inner spring mattresses, $19.95. We buy, sell and trade. Pearson's Bank Furniture, 42 Orchard Lk. Ave. FE 4-7881.

12x12 LINOLEUM $7.20
4½ FT. WALL TILE 25c
GUAR. HOUSE PAINT, GAL., $1.98
10c VINYL INLAID TILE 10c
RUBBER BASE PAINT, GAL. $2.50
DYERS, 141 W HURON, FE 4-3064

DRAPES, VALUE $300, SACRIFICE $100. FE 5-1940.

ELEC. COOKING STOVE, REFRIG. FE 5-3066.

ELECTRIC RANGE, REFRIGERATOR, washer, and Taylor-Farley organ (electric bellows). Phone 9-12 a.m. ELgin 6-3783.

ELEC. STOVE, $20. GOOD COND. 4349 Green Lake Rd. EM 3-5094.

ELECTROLUX LATE MODEL, like new. Take over balance of $29.84 or payments of $7.46 for 4 mos. Dealer Phone FE 5-4622.

EASY SPINDRY WASHER. LATE deluxe model. Only $69.95. MI 6-1300.

ELECTROLUX LATE MODEL, like new. Take over balance of $28.40 or payments of $7.13 for 4 months, Dealer. Phone FE 5-1940.

ELECTRIC DRYER, $75, WASHER $45. Electric stove $30. Other items FE 5-2708.

ELECTRIC RANGE NEWEST 36 inch model. Newest 1956 features, one of America's famous name brands. $299.95 value $169.95. Michigan Fluorescent, 393 Orchard Lake Ave.

FREEZER
1956 11 Cu Ft. Chest
Nationally Advertised
$189.95
THE L. A. WAGNER CO.
1960 Opdyke
FE 5-9221

FULL SIZE INNERSPRING MATtress. Good cond. MY 3-1283.

GATELEG TABLE AND GOOD power mower. FE 4-8086.

GAS RANGE, VERY GOOD COND. FE 4-0106.

GAS STOVE, FOR NATURAL OR bottled gas. Good condition. $30. OR 3-4705. 6720 Bolton, Waterford.

GUN CABINET, HOLDS ALL equipment. Cedar Chest, Wardrobe, combination radio victrola, and recorder. FE 4-1132.

LAWN MOWER, 1 YR. OLD, CEdar chest, wardrobe, combination radio, victrola and recorder. FE 4-1132.

LASWON DAVENPORT. GOOD condition. $25. Also misc. items. MA 6-6000

9 PIECE SOLID OAK DINING room suite. 1960 E. Lincoln Rd., Birmingham Near Eaton Rd.

HAND CROCHETED TABLE cloth and handmade appliqued double quilt. EM 3-3038.

9X7 RUG, REVERSIBLE WINDOW fan, electric heater, electric fryer, washing machine, need new roller, bird cage, lamp table and lamps. Call EM 3-4345 after 6:00 p.m.

9 PIECE DINING ROOM OUTFIT, $15. 156 N. Merrimac.

POLOROID CAMERA, DOUGLAS dryer, Graybar portable electric sewing machine. 421 E. Tennyson. FE 4-1149.

HAMILTON ELEC. DRYER, NICE condition. Only $60. MI 6-1300.

HOTPOINT WATER HEATERS 55 gal. installed $129.95. 80 gal. installed $169.95. R. B. Munro Electric Co. 1060 W. Huron.

KELVINATOR, EXC. CONDITION. Clean, roomy. Call MI 4-0095.

KENMORE DELUXE RANGE, good condition, 36 in. $80. FE 5-1898.

KENMORE SPACE HEATER, heats 5 rooms, $50; 10 cu. ft. Frigidaire deep freeze, excellent cond., $175; day bed, $10; full size coil spring, $5 limed oak table, seats 6, $15. After 6:30, MU 4-8865.

LEAVING STATE — WILL SELL entire household goods. Apply 3205 Sashabaw Road, Drayton Plains.

LINOLEUM & PAINT SALE
½ price at Jack's, 277 Baldwin

MOTOROLA 17" MAHOGANY CONsole cabinet. Only $69.95. MI 6-1300.

NORGE PORCELAIN GAS RANGE. Good condition. $30. MI 4-3099.

PORTABLE ELECTRIC SEWING machine, child's rocking horse. FE 3-3709.

Sale Household Goods 57

REBUILT WASHING MACHINES, all makes guaranteed. Thyle Electric, 502 N Johnson. FE 4-5169.

REG. SIZE BED SPRINGS. GOOD as new. Best offer. 136 Oliver.

RESTOCRAFT TWIN BED, BOX springs & mattress. Stearns-Foster orthopedic full size mattress & box springs with New York bed frame. Almost new. LI 5-4338.

SCHAIBLE GARBAGE DISPOSAL $49.50. R. B. Munro Electric Co. 1060 W. Huron.

SIMMONS HIDE-A-BED, UPRIGHT piano, birch dining table and chairs. Single bed, maple. Misc. articles. FE 5-0055.

SINGER CONSOLE. LATE MODel. Round bobbin. Take over balance of contract at $12.34 a month or pay total of $55.46. Call FE 5-1366. Dealer.

SINGLE CONCRETE LAUNDRY tubs. New, $15. EM 3-2767.

SOFA BED, NEWEST MODERN design, slightly soiled, beautiful piece for modern home. $295 value $130. Michigan Fluorescent, 393 Orchard Lake Ave.

SPECIAL, EUREKA VACUUM cleaner, $69.95, Floor model, $49.95. R. B. MUNRO, 1060 W. Huron.

SINGER SEWING MACHINE, electric, take over payments. FE 4-6561.

17" RCA USED CONSOLE TV. $99.95. TV antenna kit, $9.95.
WALTON TV
Walton, Cor. Joslyn FE 2-2267

3-PIECE LIVING ROOM SUITE, (wine color) $45. Double laundry tubs, like new, $15. Phone FE 3-7309.

2 SINGER PORTABLE ELECTRIC sewing machines only $27.95. FE 4-6562.

TAPPAN GAS RANGE, 30 IN. VISualite oven. FE 2-7630.

TRADE-IN DEPT.
Dropleaf table with 2 chairs, wood $10.95
2 pc. living room suite $19.95
3 pc. metal bed, complete $19.95
8 pc. small wood dinette $24.95
Guar. recond. elec. washer $29.95
Guar. trailer-size elec. refrig. $40.95
USE YOUR CREDIT E-Z TERMS
WYMAN'S
18 W Pike St FE 4-1122

TRADE ELECTRIC RANGES FOR gas ranges. R. B. Munro, 1060 W. Huron.

USED TRADE-IN DEPT.
Occasional chair ..... $ 9.95
Chest of Drawers $14.95
Bunk Bed, maple $19.95
Gas Range $24.50
Davenport and chair $39.50
Dresser, chest and bed $39.50
3 pc. modern blonde bedroom suite $89.50
8 pc. dining room suite $59.50
Apt. size electric range $39.95
MANY ITEMS
CONVENIENT TERMS
THOMAS ECONOMY FURNITURE CO.
361 S. Saginaw St.
PONTIAC, MICH.

USED REFRIG. $39.95
Used gas stove $20.00
Used Washer $5.00
Rollaway bed with mattress $14.95
New Bunk Beds from $39.95
LORD'S HARDWARE
2239 Elizabeth Lake Road

STOVES, BOUGHT, SOLD, EXchanged. Turner's 602 Mt. Clemens. FE 2-0801

USED BARGAINS
Used Admiral refrig. $79.50
Nearly new Roper gas range $89.50
Philgas range $40.50
Used Hamilton elec. dryer $99.50
Hoover sweeper ..... $ 9.95
CLAYTON'S Furniture Appliances
3065 Orchard Lake rd.
Keego Harbor
FE 4-0811 or FE 5-0974

USED GAS RANGES $29.50 AND up. R. B. Munro Electric Co. 1060 W. Huron.

Used TV
Trade-in's
Table Models and Consoles
10" — $15
12½" — $20
17" — $35
21" — $60
ALL GUARANTEED
WAITE'S TV
Downstairs

VACUUM CLEANERS, PARTS, brushes, al makes. 606 Myrtle.

USED HOTPOINT IRONER, $40.95 New Hotpoint dishwasher $125
Used TV's ..... $24.95 & up
New Norge Gas Ranges $99.95
Sweet's Radio & Appliance
422 W. Huron FE 4-1133

USED ELECTRIC WATER HEATERS
SPECIAL CLEARANCE, SOME LIKE NEW, ALL WELL KNOWN MAKES, SIZES 30 GA. TO 80 GA. TAKE YOUR PICK, $49.50. TERMS. CONSUMERS POWER CO. 38 W LAWRENCE. FE 4-8151

Used Refrigerators
In good condition. Priced right. Crump electric 3465 Auburn Rd., Auburn Heights.

WAYNE GABERT'S APPLIANCE SALE
up to 25% DISCOUNT
On all new floor samples. Washers — Dryers — Ranges — Refrigerators—TV sets—etc.
2 YEARS TO PAY
Delivered, Installed, Serviced
121 N. Saginaw FE 5-6189

WALNUT DROPLEAF DINING TAble & 4 upholstered chairs. Like new. Also blue & chrome dinette set. FE 5-8200 or 4050 Arcadia Park.

For Sale Miscellaneous 60

10 IN. GEHL HAMMER MILL, 2615 Featherstone Rd. ½ mile E. of Opdyke.

10 IN. SPEEDOMATIC SAW WITH radial arm and rack. Completely portable. $300 FE 8-1468.

1000 GAL. UNDERGROUND GASOline or fuel oil tank. FE 7-6693.

1955 ELGIN 2 H.P. OUTBOARD motor. 12 hrs. use. Like new. Also Craftsman 21" cut, reel type. 14" wheels with 3½ h.p. Briggs Stratten gas motor. Completely overhauled & sharpened. Ph. OR 3-4643 after 5:30 p.m.

ANCHOR FENCES
No money down. FHA approved. FREE ESTIMATES. FE 5-7671.

AUTOMATIC ELECTRIC WATER heater, Lochinvar, $30. FE 5-7307.

For Sale Miscellaneous 60

AUTO. WATER HEATERS, $44.95, 5 ft. cast iron tubs, $64.95 Reverce trap toilets, $21.11, 3 pc. colored bath tub toilet, and lavatory $89.95. G. A. Thompson, 80 S. Perry.

BATHROOM FIXTURES, YOUNGStown Kitchen, furnaces: Oil, gas and coal. Hot water and steam boilers, automatic water heater. Hardware electrical, supplies. Crock and tile galvanized copper pipe and fittings. Lowe Bros. Paint. HEIGHTS SUPPLY. 2685 Lapeer Rd. FE 4-5431.

BULLDOZER, 8 FT. TILT BLADE, A-1 cond.; shallow well pump, like new, reas. FE 5-1965.

BUY DIRECT FROM MANUFACTURER
Our 26th year in business: FHA. Double hung windows, Vents, Sliders, Picture windows and window walls
OXBOW WINDOW CO.
10265 Highland Rd.—M59
EMpire 3-4082

BEEF AND PORK, HALF AND quarters. Opdyke Market, FE 2-7941

BURMEISTER
4x8¼" Plasterboard ..... $ 1.25
4x8⅜" Plasterboard ..... $ 1.35
4x8½" Plasterboard ..... $ 1.75
4x7⅝" Plasterboard ..... $ 1.95
4x10 and 4x12 also in stock.

25 lb. Crown Coat in. Q. ... $ 2.25
25 lb. Joint Cement In. Q .... $ 2.20
250 ft. joint system ..... $ 3.75
250 ft. perforated tape ..... $ .90
80 lb. bag of gypsolite ..... $ 1.15
50 lb bag of

Wood, Coal & Fuel 67

FREE WOOD COME AND GET IT. 120 Parkdale.

Plants, Trees, Shrubs 68

FOR SALE: 3000 BEAUTIFUL evergreens, up to 6 ft. tall. Root pruned and trimmed. Your choice $5, send for free booklet: "How to Plant Trees." 17 Miles north of Pontiac on Dixie Highway, turn right at Orange Hall Road at Matthews Clinic and Groveland Eye Hospital and go ¼ mile to Groveland Farms

50,000 DAHLIA BULBS, 100,000 Regal Lily bulbs. Sold my farm. Every bulb must go less than half price. Earl Webb, 584 S. Blvd. Rochester. OL 2-6673.

TOMATO, CABBAGE, PEPPER and flower plants. Seed potatoes. Corner Walton and Opdyke. FE 5-7941.

TOMATO, CABBAGE, AND PEPper plants. Also petunias and flowering plants. Wickery's Green House, Decker Rd., Walled Lake. MA 4-2213.

For Sale Pets 69

2 COON DOGS, WILL SELL ON trial. Call after 4 p.m. FE 5-2393.

AKC REG. MALE BOXER. $35. To good home. FE 7-4354.

AKC REG. BRITTANY SPANIEL puppies, $25. FE 2-1901.

AKC REGISTERED COLLIE PUPpies, $35. OR 3-2761.

AKC REG. COCKER, BLACK. 2 yrs. old, $35. FE 4-4149.

AKC REG. SPRINGERS, 3 MOS. old. Ready for training. Lawland. OR 3-4629.

AKC REG. SCHIPPERKE PUPpies, 9 wks. old. OL 1-4293.

BOSTONS AT STUD. AKC. CURtiss. OR 3-9296.

BOSTON BULL, MALE. 1½ YRS. old With papers. FE 5-4000.

COCKER MALES. BEAGLE males, at service. Besswell Kennels, 25611 Powers Rd., Farmington. Near 11 Mile road. GReenleaf 4-4979 or GReenleaf 4-4970.

COLLIE PUPS FROM REGISTered stock. $10. OR 3-4439.

FOR SALE: BEAGLE. $20. CALL FE 4-0357 before 2, weekdays.

GERMAN SHEPHERD MALE, 10 mos. old. Reg. Shots, excellent blood line. $75. Tri-color. FE 4-0050.

GERMAN SHEPHERD PUPS. 4 mos. old. A rare beauty and beautiful temperament. AKC Reg. From Champion Stock. Distemper and Hepatitis shots, MI 7-0343.

GERMAN SHORT HAIRED POINTer, male. 5874 Liverpool Rd., Troy

HOMES WANTED FOR PART Persian kittens. Free. OR 3-6828.

ONE 6 YR OLD MALE, BLACK & tan Coon dog & three 7-weeks old puppies, reas., 4875 Pine Knob Lane, Clarkston.

PARAKEETS, CANARIES, CAGES, food. Since 1927. 584 Oakland Ave.

Parakeets Guar. to Talk
Allowance for old bird. Cages, supplies. 591 4th St. FE 2-4025.

PARAKEETS, CANARIES, CAGES and supplies. Crane's Bird Hatchery, 2489 Auburn Rd. FE 4-6510.

PARAKEETS-PETS-SUPPLIES
DANCEY'S PET SHOP
239 Voorheis Rd FE 5-4931

PART SIAMESE KITTENS. FREE to good home OR 3-1963 after 7:30 p.m.

RED MALE COCKER SPANIEL. Shots & license. A well-mannered dog. $15 to a good home. OR 3-0716, after 6 p.m.

REG. GERMAN SHEPARD PUPpies: Beautifully marked. 6 wks. old. 8072 White Lake Rd., Clarkston. Across from prison camp.

SACRIFICE REG. FEMALE BOXer. 7 mos. old. FE 2-5909.

WHITE MICE DOVES. ALL PET shop. 69 S. Astor. FE 4-6433.

Dogs Trained, Boarded 70

DOGS, CATS BOARDED. DOGS trained. Burr-Shell. 375 S. Telegraph.

Hay, Grain & Feed 71

MIXED HAY, GRAIN & STRAW, lumber, Tractor work. MA 5-0666.

WANTED: QUANTITY OF GOOD ear corn. Phone OL 2-5871.

For Sale Livestock 72

1 THOROUGHBRED HOLSTEIN bull, 1 fresh Guernsey cow. Mayfair 6-6813.

BIG PALOMINO GELDING. BEAUtiful coloring. Handles well. First $150 takes. 2201 Haggerty Hwy. MA 4-3522.

FARM BULK MILK HAULING
Borden's milk plant, Pontiac. Clarence Gell 405 W. Hamlin Rd., Rochester. OLive 1-5621.

IDEAL FAMILY COW, YOUR OWN milk, butter or ice cream. 3 yrs. old, fresh and bredback. Reasonable. OL 6-2303.

11 MO. OLD FILLY. CHESTNUT. MY 2-6742.

MOVING TO FLORIDA. MUST sell. 2 Riding horses, 1 year old colt. FE 2-2942.

For Sale Poultry 74

APPROX. 300 CHICKENS. 1 300-chick brooder and watering cans. MY 3-1166.

MOTHER & 14 DUCKLING 2061 Crooks Rd.

TWO 500 BATTERY BROODERS. Galvanized piping. OR 3-7535.

WHITE EMDEN GOSLINGS, 1343 Oxbow Lake Rd., 2 miles north of Commerce.

Sale Farm Produce 75

CERTIFIED SEED POTATOES. Several varieties. Jack Cochran, Lake Orion. Phone evenings MY 3-0631.

SEED POTATOES. CERTIFIED, and 1 yr. from certified. Cobblers, Sebagoes and Russets. OA 8-2179.

Sale Farm Equipment 76

2 ROW CULTIVATOR FOR TRACtor, used 1 season. $100. MA 6-6111.

BARGAINS IN USED FARM TOOLS, PLUS NEW OLIVER EQUIPMENT AND PARTS PROULX OLIVER SALES ON M24, JUST NORTH OF OXFORD.

DIRT HAULERS
LANDSCAPERS
CONTRACTORS
BEFORE YOU BUY A NEW TRACTOR, SEE THE ALL-NEW I.H.C. UTILITY NO. 300 TRACTOR WITH HEAVY DUTY HENRY LOADER AND HENRY BACK HOE DIGGER.
WE NEED TRADE-INS
CREDIT TERMS
FE 4-0734 FE 4-1112
KING BROS.
YOUR I.H. DEALER
PONTIAC RD., AT OPDYKE

ALLIS-CHALMERS, POWER LIFT corn planter. Heavy duty 3 section spring tooth and 4 section spike tooth harrow. All new. Will sell below wholesale cost. 4161 Dixie Hwy. MA 5-5811

AA BUYS AT LEE'S
Riding garden tractors, the famous gardener-all-economy-wheel horse and Brady. Price $295 up. Walking tractors, $139 up. Rototillers, $139 up. Clinton chain saw $135. Rotary mowers at best prices in town. Terms to suit.
LEE'S SALES & SERVICE
921 Mt. Clemens St FE 3-9630

Bolens & Wheel horse tractors. Several good used tractors. Also power mowers. Evans Equipment, 6507 Dixie Hwy. MA 5-7878.

1949 FORD TRACTOR & 16 IN. plow W. J. Crawford, 86 Mariva.

1 NEW HOLLAND "77" HAY BALer, 1 New Idea Elevator. Phone OR 3-6849.

FORD & FORD FERGUSON TRACtor parts. Ferguson plow & Implement parts. W. J. Crawford. 86 Mariva.

FORD TRACTOR, NEW TIRES. Front loader and back blade. 77 E. Longfellow.

4 PIECE '52 ALLIS CHALMERS and equipment. Hydraulic lift. $800. OR 3-7856.

FRAZER ROTO TILLERS. NEW & used. Parts and service demonstrations. Portable spade power Tillers. Sales and rentals.
Avis Service
2889 N. Opdyke Rd.
Pontiac FE 4-4380

INTERNATIONAL DOZER, 7 FT. blade. Chev. coe and 20 Low Boy. 1010 E. Walton.

JOHN DEERE TRACTOR MODEL B on rubber, 1 trailer plow, 2 row cultivator, buss saw mounted on front end. Good springtooth drag. MAple 5-3080.

Sale Farm Equipment 76

FOR SALE: 3 H.P. TRACTOR with attach. 2519 Lance Perry Acres 3 miles south of Lake Orion

McCULLOCH CHAIN SAWS
Rentals, Parts & Repairs.
1980 Crooks Rd. MI 8-0440

MCCULLOCH CHAIN SAWS: DROP in and see 'em at W. F. Miller's Garden & Lawn Equipment, 1593 South Woodward. (North of 14 Mile Rd.) Birmingham, Mich. Phone Midwest 4-6053.

Mich. Chain Saw Distr.
SALES, SERVICE AND RENTALS
MY 3-9821 12 Front St. MY 3-4511

MOWER TANDUM, 7 FT. BLADE. 10" plow, set of discs for Ford or Ferguson. MI 4-9413.

MUST BE SOLD
BY JUNE 10th
16 farm tractors, 6 garden tractors, 2 trucks. No reasonable offer refused. 3123 Lapeer Rd., Pontiac. ¼ mile of Opdyke. FE 2-2942 or FE 3-0060.

NEW AND USED 2 AND 4 ROW corn planters. Big assortment of new and used hay tools. Davis Machinery, Phone 45R2, Ortonville

REAL VALUE
10 ft. John Deere field cultivator just like new. Used one season. Equipped for hydraulic hookup. Priced at only $225. Call Mr. Brown FE 3-4810. Evenings call OA 8-2618.

USED GARDEN TRACTORS AND EQUIP. A SIZES AND MAKES. PRICED TO SELL FROM $50 AND UP.
CREDIT TERMS
FE 4-0734 FE 4-1112
KING BROS.
YOUR I.H. DEALER
PONTIAC RD., AT OPDYKE

SEE US, WE HAVE SOME GOOD USED TRACTORS.
Used Ford Tractor with Wagner Loader and back hoe.
Used Case DC with front loader.
Industrial and Farm Tractors.
Parts and Service
Trade-ins Wanted
E-Z Credit Rates
Low Interest Rates
Buy and Save at
HOUGHTEN & SON
528 North Main, Rochester
OLive 1-9761

Auction Sale 77

AUCTION SALE EVERY WEDNESday night. 7 p.m. Large assortment of household furniture, tools and personal effects. L. E. Smart, Sale Farm. 30 West Tienken Rd. Rochester.

For Sale Housetrailers 78

'54 30' HOUSE TRAILER. GENeral. 1540 Lapeer Rd. Parkhurst Trailer. Trailer No. 8.

38 FT. LIBERTY HOUSETRAILER. $700. MA 5-3504.

PONTIAC CHIEF
AMERICA'S FINEST
37' to 50', 1 to 3 bedrooms.
SARATOGA
30' TO 46', PRICED TO SELL.
Also a fine selection of reconditioned modern mobil homes, 22 ft. to 46 ft. 1 and 2 bedrooms. These may be purchased on our new deferred payment plan. A credit life policy free on all contract purchases
HUTCHISON MOBILE HOMES
4301 Dixie Hwy
Drayton Plains, OR 3-1202
and
3830 S. Dort Hwy Flint

45 FT. ABC TRAILER. EXCEL. cond. Phone MY 3-7608.

OXFORD Trailer Sales
General coaches 10 ft. wide up to 45 ft. long, 2 bedrooms 20 gal. water heater jalousie windows house type furnaces. Here's a real mobile home. 27 to 45 ft. Stewarts latest balcony kitchen 27 to 50 ft. People are really talking about this latest in mobil homes.
The new Va-Ka-Shun-Ette traviler and Holley Runabout are regulars on our lot, we have several trailers we will sell on rental basis. Parts and accessories, 15 trailers to pick from. Phone MY 2-0721 M24 one Mile S. of Lake Orion.

PALACE, ALL ALUM., MODERN. $250 dn., $895 terms, $795 cash. Call FE 8-0253.

1954 HOUSETRAILER. 35 FT. EXcellent condition. OR 3-5771.

Trailer Exchange
ANDERSON
CHAMPION
GREAT LAKES
BEEMER
L. 2 and 3 bedroom, 16 to 51 ft. 10 ft. wide available. We finance as low as 5 per cent dn., as long as 6 yrs. — 72 months to pay. Bank rates. Used trailers like rent — no down payment.
PARTS STORE
Bottled gas, roof coating, paint, hitches, overload springs, refrigerator, stoves, heaters. Most complete line of mobil home parts and appliances in the area.
60 S. Telegraph FE 3-3200
Open Eves. & Sun tm

WANTED: TRAILERS, USED. WE will pick up and sell your trailer for 10 per cent at the Holly Trailer Sales, 15210 N. Milford Rd., Holly. MElrose 4-6771.

Rent Trailer Space 79

NEW—AUBURN HEIGHTS TRAILer park. Concrete patios, sidewalks. Lge. lots. Highly restricted. ½ mile S. E. of Pontiac. 170 N. Opdyke. FE 5-6519 or FE 5-3361.

SPACE ON PONTIAC LAKE. OR 3-1278

PRIVATE TRAILER SPACE. ALL modern conven. For large or small modern trailer. Apply Pontiac Press Box 109.

Auto Accessories 80

AUTO GLASS SERVICE
Glass installed while you wait. We use the highest grade of glass. Free 1 lb. of coffee to a customer. All work guaranteed. Insurance jobs honored.
Open Saturday Until 4.
Hub Auto Glass Co.
122 Oakland Ave. FE 4-7066

For Sale Tires 80-A

A-1, 670-15 WHITE WALL, GOODyear, new, $16.95 plus tax. Exchange, 503 S. Saginaw FE 4-0687.

GOOD USED TIRES, $1.50 UP. also white walls. 503 S. Saginaw. FE 4-0687.

GOODYEAR, FIRESTONE, GOODrich U. S., Black or White Side Walls. Off New Cars. Full Guarantee, up to 50 per cent off. Standard Sizes.
ED WILLIAMS
451 S. Saginaw at Raburn

SHARPEN UP YOUR CAR WITH A set of chrome wire wheels, set of 8 for less than half the cost of a new set
Lake Orion Motor Sales
M24 at Clarkston Rd.
Ford — Mercury
MY 2-2611

Auto Service 81

CRANKSHAFT GRINDING IN THE car. Cylinders rebored. Zuck Machine Shop, 23 Hood. Phone FE 2-2563.

Sale Motor Scooters 82

'58 ALLSTATE, EXC. COND., FE 2-8412, 2341 Mid Pine.

1955 ALL STATE SCOOTERS, EXcellent condition. FE 4-7659. 22 E. Rutgers.

'52 CUSHMAN EAGLE. CALL after 4. FE 5-7438.

For Sale Motorcycles 83

FOR PARTS AND SERVICE ON your Harley Davidson. See Harley Davidson Sales Co., 312 South Saginaw

INDIAN MOTORCYCLES SALES. Mac's Collision, 2015 Cass Lake Rd. Keego Harbor. FE 4-1762. Bill McCain.

WHIZZER SPORTSMAN MOTORcycle. In exc. cond. Call EM 3-3221.

MODEST MAIDENS By Jay Alan



"My husband went to the hospital on account of his knee—I found a secretary on it!"

For Sale Bicycles 84

ENGLISH RALEIGH SPORTS bike. Good condition. Accessories included. Call FE 4-0202.

GIRL'S 26", $20; BOY'S 16", $10. Large size tricycle, $5. FE 4-4939.

Boats & Accessories 85

2 12-FT. ROWBOATS. ONE USED plywood, one new plywood side, fir bottom. EM 3-4134.

8 ROW BOATS, $10 EA. MA 6-2934

12 FT. WAGEMAKER FE 2-7098

14' PEN YAN RUNABOUT WITH nylon cover. 25 h.p. Evinrude & Miller trailer. Complete outfit in exc. cond. Limited use only for 3 seasons. MI 4-6886.

14' WOLVERINE, TRAILER, MERcury Mark 25 motor, used 10 hrs. $695. LI 9-1368.

14' THOMPSON RUNABOUT IN good cond., 171 Worth St., B'ham. MI 4-6420.

24 FT. WOOD BOAT. L. L. OBERlin. 2242 S. Telegraph.

16 FT. METAL BOAT. CHEAP. EM 3-2433.

22½ H.P. EVINRUDE MOTOR. A-1 condition. Best offer. MA 5-4281.

1953 10 H.P. MERCURY, REMOTE control tank. Very good condition. $150. FE 4-7836.

1954 A. B. BRUCE BUILT 3 POINT hydro. A-1 condition. $125. 423 North Shore Dr. Lake Orion.

1954 A-B BRUCE BUILT 3 POINT Hydro. Excellent condition. $125 423 N. Shore Dr. Lake Orion.

1955 11 FT. SWITZER-CRAFT WITH Mercury 25 HP motor and trailer. MI 6-3437.

GOOD BOAT AND 5 H.P. MOTOR. Must sell. A good bargain! Hurry to 1714 Cole St. in Birmingham (off Adams Rd. near Woodward).

BOAT TRAILER $60; 12 GAUGE pump gun with shells, $35. FE 4-2008.

BOAT COVERS MADE TO ORDER and canvas repairs FE 4-4277 or 76 S. Midland Dr.

BOATS, 12-FT., $40 14-FT., $55. 9669 Highland Rd. (M59).

20 FT. CRUISER, $100. CALL after 3:30. FE 2-6688.

60 H. P. CRIST CRAFT, EXC. cond., includes boat lift. Cheap. FE 2-8993.

COSTELLO'S BOATS, MOTORS, trailers. Lake Orion. MY 3-3732.

CHRIS CRAFT 17', 95 H.P. NEW FE 4-8567 or Watkins Landing, Cass Lake.

CRIS CRAFT, 1955, 18 FT. CONtinental, 120 hp. utility type. Dealers demonstrator, like new. Phone evenings or weekends. FE 2-6319 or FE 2-0062

ALUMA-CRAFT BOATS
PENNYAN BOATS
EVINRUDE MOTORS
MICHIGAN PROPELLORS FOR ANY BOAT & MOTOR
COMPLETE OUTBOARD SERVICE
ALL MARINE PAINTS AND VARNISHES
MARINE SALES & SERVICE
422 S. TELEGRAPH

FOR BEST QUALITY MARINE SUPPLIES — SEE HARRINGTON! Your authorized dealer for:
EVINRUDE MOTORS
Whirlwind boats
Wolverine boats
Grumman canoes
Old Town canoes
Sterling trailers
Standard steel pier
Marine Hardware & paints
E-Z TERMS
Harrington Boat Works
1899 S. Telegraph Phone FE 2-8033

CENTURY BOATS
TROJAN—YELLOWJACKET
CADILLAC ALUM. BOATS
MERCURY MOTORS TRAILERS
PAINT—MARINE & SKI EQUIP.
INLAND LAKE SALES
3127 W. Huron FE 4-7121 & 2-6123

FOR SALE: USED EVINRUDE 5 h.p., $65; Scott-Atwater, 7½ h.p., gear shift, $85; 12 - ft. Chris Craft boat with wheel and Mercury 7½ motor, ready to go, $347 complete; 14-ft. Wage-maker: 2 steering wheels, control, Evinrude 25 electric, Tee-Nee trailer and boat cover, complete, $795. See us first, for your new boats and motors. $100 trade-in on your used outboard motor on a new Mercury Mark 25 at Cliff Dryer's Gun and Sports Center, 15210 N. Milford Rd., Holly. MElrose 4-6771.

JOHNSON OUTBOARD MOTORS. Starcraft metal boats, Tee-Nee Trailers, boats, stands & carts. Everything for the boat.
OWENS MARINE SUPPLY
369 Orchard Lake Ave.
Phone FE 2-8020

MARTIN 40 OUTBOARD, $75. Johnson Seahorse, $30. FE 8-7852.

NEW 12 FOOT ROWBOATS, $40. 7600 Elizabeth Lake Rd.

ONE 5 H.P. JOHNSON OUTBOARD motor. A-1 condition. FE 5-9735.

14 FT. RUNABOUT & TRAILER. Fiberglass covers. New condition. FE 4-7587.

SHORTY HOOK'S PLACE
MERCURY OUTBOARD MOTORS
Sales and Service FE 2-8260.

TONY'S MARINE EVINRUDE MOtors. 20 yrs. repair experience. 1000 Holden's Red Stamps on any boat or trailer. Aluminum boats, very cheap. 2095 Orchard Lake Rd. FE 4-0112. Open 'til 8 o'clock.

WHY PAY TOO MUCH MONEY for that new boat? Come out and I will make you a deal at a price you can afford to pay. 48 new boats to select from. Terms. Howard Loomis, 10655 Dixie Hwy.

Transportation Offered 87

FLY TO CALIFORNIA ON SCHEDuled 4-engine airliner, fare only $75. Hawaii $185; Florida, $39. Ferry Service, agent. OR 3-9441.

TRUCK GOING NORTH PART load either way. FE 5-6806.

Wanted Used Cars 88

WANTED
LATE MODEL CARS, CLEAN AND SHARP
BRING TITLE. MONEY WAITING AT
GLENN'S
MOTOR SALES
254 S. Saginaw St. FE 4-7371

See M&M Motor Sales
For top dollar on late model cars
2627 Dixie Hwy. OR 3-1603

WE PAY TOP DOLLAR FOR sharp late model cars.
COMMUNITY MOTORS
803 N. Main, Rochester
OPEN 'TIL 10 P.M.
OLive 2-9311

UP TO $50 FOR JUNK & CHEAP cars. FE 2-3666 days or eves.

Wanted Used Cars 88

THE HIGH DOLLAR
For high grade used cars. We need them. Drive the extra miles it will pay you well. 4540 Dixie Hwy.
H. J. VANWELT
OR 3-1255

SHOP IT
Then Bring It Here
We pay top dollar for sharp cars.
AVERILL'S
2020 Dixie Hwy.
FE 2-8878 FE 4-6896

WE NEED USED CARS AND trucks. Get our price before you sell.
North Chevrolet's
Big Lot in Birmingham

SHARP CARS ONLY
If your car is sharp bring car and title. High dollar paid for late model used cars.
BUD SHELTON MOTOR SALES
Corner of Auburn & E. Blvd.
FE 4-6728

WANTED: SCRAP CARS. Ph. OR 3-4511

WANTED — JUNKED OR USED cars, any make any model. To $25 paid.
BAGLEY AUTO PARTS
FE 5-9219 170 BAGLEY ST.

CASH FOR ANY MAKE OR LATE models. Economy, 22 Auburn

WTD.: JUNK CARS & SCRAP service. Call FE 4-9582.

WTD: SCRAP METAL AND junked cars. FE 5-4638.

Wanted Used Trucks 89

WANTED TO BUY: '48, '49, '50 ½ ton pickup. Chev. FE 4-7066.

For Sale Trucks 90

SHARP '54 CHEVIE ½ TON PICKup. R & H. Spotlight. Directionals. Backups, overloads. Under cost. MA 5-1211.

'55 CHEV. DUMP TRUCK. 16,000 actual miles. Good condition. EM 3-4930.

'54 CHEV. PICK UP. SHARP $395. 2073 Drury Lane at Pontiac Lake. OR 3-8856 after 5 p.m.

1953 FORD F 700 TRACTOR. tanks, fifth wheel and license, also heel dump box; '53 Chev. 2-ton rear axel. FE 4-6595.

'53 FORD, F600-6, 24,000 ACTUAL miles. $1,700. OR 3-7394.

JEEP STATION WAGON. 1949. Reasonable. OR 3-8634.

TANKER TRUCK SUITABLE FOR road oiling or orchard spraying, will trade, also 1951 ½ ton GMC pickup. And 1945 International school bus. 29 passenger. FE 5-9219.

WILSON G.M.C.
FE 5-9485 FE 4-4631
MICHIGAN'S LARGEST GMC TRUCK DEALER
Oakland at Cass

'53 GMC ½ TON PICK UP. PERfect running cond. $675.
JEFFREY FORD SALES
OA 8-3011

GMC C.O.E. BULLDOZER HUMP truck. $250. OR 3-9833, MA 5-4698.

For Sale Cars 91

JACK HAUPT PONTIAC SALES
Clarkston
1956 Catalina coupe. Loaded. Demonstrator. Low monthly payments. 1956 Starchief convertible. Full power. Demonstrator.
1953 Pontiac deluxe. Excellent condition. Low down payments.
1952 Pontiac. Your car will make the down payment.
1953 Ford Customline. Beautiful condition.
1953 Ford Customline. Save money. N. MAIN ST. CLARKSTON
Open Nights 'til 9
MAple 5-5566 or MAple 5-1141

1954 BUICK HARDTOP $1,550

CENTRAL
LINCOLN-MERCURY
Cass at Pike Sts.
FE 4-3885

SLOW DOWN
STOP!
YOU CAN'T AFFORD TO BUY UNTIL YOU GET OUR PRICE

'55 Buick Riviera	$2097
'55 Chevie Station wagon	$1947
'55 Pontiac 2 dr	$1657
'54 Chevie 2 dr. P. G	$1097
'54 VFord 2 dr	$1147
'54 Ford 4 dr	$1067
'53 Pontiac 2 dr. Hydra	$1047
'53 Plymouth S. wagon	$ 977
'53 Dodge 4 dr	$ 867
'53 Plymouth 4 dr	$ 747
'53 Chevie 2 dr	$ 737
'53 Buick H. top	$ 857
'52 Chrysler Saratoga	$ 627
'52 Dodge 4 dr	597
'51 Dodge H. top	$ 517
'50 Chevie 2 dr	$ 287
'47 Ford	$ 87
'46 Plymouth	$ 67

TRUCKS

'54 Chevie pick-up	$ 947
'53 Dodge pick-up	$ 797
'52 Dodge tractor	$ 497
'51 GMC Suburban	$ 487
'49 Ford utility	$ 397
'48 Chevie utility	$ 327

MANY MORE RIEMENSCHNEIDER DODGE-PLYMOUTH
Hard to spell. Easy to deal with.
232 S. Saginaw FE 2-0131

For Sale Cars 91

INSANE
That's what you will say when you see how ridiculously cheap we are selling our
1956
Oldsmobile Demonstrators
HOUGHTEN & SON
YOUR FRIENDLY OLDSMOBILE AND GMC TRUCK DEALER
OLive 1-9761
528 N. Main, Rochester

'49 BUICK, RUNNING CONDITION. $80 as is. Needs license. 1229 Lynn Sue Lane, near Waterford H. S.

'55 BUICK SPECIAL, HARDTOP, 2 tone gray R & H, Autom. Trans. W. W. Tires. Very clean. Only $2,095.
HOWARD LARE, INC.
2705 Orchard Lake Rd. Keego

Guaranteed
ONE OWNER CARS
'56 Pontiac Cat.
'55 Dodge Coronet V-8 Loaded
'55 Studebaker V-8 9,000 miles
'55 Cad. hardtop, full power
'54 Cad. 62 Sedan, like new
'55 Chev. 210, 4600 miles
'54 Ford, R & H.
'53 Ford Customline, V-8, sharp
'51 Chrysler, V-8 immaculate
'54 Chev. Bel Air, Hardtop, full power
100 other cars
Many trans. specials
FINANCING ARRANGED
Will trade for Real Estate or Contracts
ECONOMY USED CARS
22 Auburn Ave. FE 4-2131

1956 BUICK ROADMASTER, 4 DR. Hardtop, Demo. Save $1200. Will trade. FE 2-3942.

BUICK SALE
at
OLIVER BUICK
$2395
'55 Buick Hardtop, Dynaflow, power steering and brakes, white top, Condor yellow body. Must be seen to be appreciated.
$1795
'54 Buick Hardtop, radio and heater, spotless exterior, light blue, w/wall tires, custom trim. Your old car down, 24 months on balance.
$995
'53 Buick Super Hardtop, radio and heater, Dynaflow. New low price on a fine car.
$595
'52 Buick 4 dr., two tone green, radio and heater. $95 down payment, 24 months of $27.
35 other fine Buicks to choose from . . .
OLIVER BUICK
210 Orchard Lake Ave.
FE 2-9101

BUICK CONVERTIBLE, 1956. Full power. FE 4-8147.

'56 BUICK SPECIAL 2 DR. HARDtop. Complete power EM 3-3386.

1941 CADILLAC, 2 DR. R. & H. Clean, good tires, runs well and economically. Midwest 4-8584.

CADILLAC, '53 62. LOW MILEage. Power steering, R & H. WW tires. Call Sunday MA 5-3011.

"CY OWENS"
YOUR FORD DEALER
A-1 USED CARS
OVER 80 REAL BUYS
"CY" OWENS
147 S. Saginaw St.
FE 5-4101 FE 5-3588
Open 8 a.m. to 9 p.m.

1950 CADILLAC 61 SEDAN. Priced for immediate sale. No dealers. 3507 Elizabeth Lake Rd. FE 2-0047 or FE 4-7684.

SHARP '50 CHEVROLET CONVERtible, radio and heater, good top, good tires no rust & perfect motor. $8.85 down, and small monthly payments. Call FE 8-1821, ask for Mr. Black. Rogers Sales and Service. 695 Auburn Ave.

CHEV.
'56 Demos.
2-DOOR SEDANS, 6 CYL., LOW MILEAGE. PRICED TO SELL.
210 V-8 2-DOOR, POWER GLIDE LOADED WITH EXTRAS.
BEL AIR HARD-TOP SEDAN. BEAUTIFUL BEIGE & COPPER 2-TONE. LOADED WITH EXTRAS.
BEL AIR V-8 4 DOOR SEDAN. BEAUTIFUL, IVORY AND SILVER GRAY FINISH. LOADED WITH EXTRAS.
MANY MORE TO CHOOSE FROM AS LOW AS
$195
OR
Your Car Down
HIGHEST TRADES
LOWEST TERMS
TAKE ADVANTAGE OF OUR LOW OVERHEAD LOCATION
ALL KING SIZE BARGAINS BUDGET PRICED FOR EASY OWNING
DONT DELAY—ACT TODAY!
HASKINS
CHEVROLET
"Oakland County's Fastest Growing Dealer"
6781 Dixie Highway at M15
MAple 5-5071 Open Nites 'til 9

CHEV. SALE
at
OLIVER BUICK
$1395
'55 Chev. 2 dr., one owner, very exceptional car at terrific savings. Only $295 down.
$795
'53 Chev. 2 dr., radio, heater, very immaculate, 26,000 actual miles, mechanically fit; ideal for the little dove.
$395
'51 Chev. coupe, radio and heater, seat covers, w/wall tires, no down payment required.
$195
'49 Chev. 2 dr., radio and heater, good transportation, no down payment.
Plus many, many more Chevrolets to choose from . . .
OLIVER BUICK
210 Orchard Lake Ave.
FE 2-9101

1953 FORD VICTORIA. RADIO, heater. Continental kit. Sharp.
JEFFREY FORD SALES
OA 8-3011

1951 FORD CONVERTIBLE, cheap. 221½ Chandler.

USED CARS, '51 FORD, CLEAN. 2 dr. V-8. R & H. FE 8-2466 after 5:00.

OLD MODEL STOCK CAR READY to go. Rebuilt engine. $100. MAple 5-3801.

1956 DEMONSTRATORS
Ford Country sedan, 8 passenger. Mercury Montclaire hardtop. Ford Vic. 2 door. Ford Custom, 4 door. Mercury Monterey, hard top. Priced to sell.
Lake Orion Motor Sales
M24 at Clarkston Rd.
Ford — Mercury
MY 2-2611

MUST SACRIFICE 1954 FORD Crestline Victoria. Good cond. 17,000 miles. $1,050. FE 2-8537 or FE 5-6318.

1942 FORD 2 DOOR. GOOD CONdition. Call OA 8-2521 days after 5:00 call MY 3-6882. Ask for Edna.

BRAID'S
OF PONTIAC
ESTABLISHED 1924
50 USED CARS
YOUR CAR AS DOWN PAYMENT
DeSoto-Plymouth Dealer
Cass at W. Pike Sts.
FE 2-0196

'47 FORD 2 DR. NO RUST. $85. 4360 Elizabeth Lk. Rd.

'53 FORD V-8 CUSTOM LINE 2 door, Fordomatic, $700. OR 3-0981.

RANCH WAGON
Two '54 Fords in excellent condition. The ideal car for vacations, hunting and fishing.
HURON MTR. SALES
952 W. Huron FE 2-2641

1955 CUSTOMLINE FORD, RADIO, heater and standard shift with overdrive. Very nice, take over payments. 945 Lockwood. OA 8-2026.

1953 FORD STATION WAGON. Merc-O-Matic. Beautiful 1 owner car. Ford-O-Matic, radio and heater. $695.

CENTRAL
LINCOLN-MERCURY
Cass at Pike Sts.
FE 4-3885

HAUPT PONTIAC
CLARKSTON
1956 Catalina Coupe. Loaded. Demonstrator. Low monthly payments
1956 Starchief convertibule. Full power. Demonstrator.
1953 Pontiac deluxe. Excellent condition. Low down payments.
1952 Pontiac. Your car will make the down payment.
1953 Ford Customline. Beautiful condition.
1953 Ford Customline. Save money. N. MAIN ST. CLARKSTON
Open nights 'til 9
MAple 5-5566 or MAple 5-1141

'55 FORD, RANCH WAGON, R&H. Ford-O-Matic very clean, only $1,550.
HOWARD LARE, INC.
2705 Orchard Lake Rd. Keego

'54 MERCURY 2-DR., MANY EXtras, including auto. transmission. $200 down. MA 6-1212

1953 NASH STATESMAN, $450. Elgin 6-3234 Southfield Township

'53 NASH AMBASSADOR. RADIO, heater, and over-drive. Call after 5:00 FE 2-2741.

OLDS, 1956 DEMOS.
88, Super 88 and 98 Hard tops, coupes and 4-doors. Specially priced for spring clearance. As low as just your car down, up to 36 months on balance
HASKINS
CHEVROLET-OLDS
6781 Dixie Highway at M15
MAple 5-5071 Open nites 'til 9

'56 OLDS 88 HOLIDAY COUPE. Fully equipped. No dealers. FE 5-3570

Clearance
1955 Chev. V-8 Conv. reality a sharpie.
1954 Olds 88, 2 door, blue and white, sharp.
1954 Olds 98 Holiday Coupe, save 100's on this car.
1951 Pontiac 4 door.
1951 Pontiac 2 door.
1946 Ford.
1955 GMC model 452, tractor like new 1954.
1955 Ford long wheel base 1½ chassis.
Tremendous saving on 1956 Olds demos. and company official's cars.
HOUGHTEN & SONS
YOUR FRIENDLY OLDSMOBILE AND GMC TRUCK DEALER
OLive 1-9761
528 N. Main, Rochester

PONT. SALE
at
OLIVER BUICK
$1695
'55 Pont. 2 dr. dlx. model, 11,000 miles, radio and heater, Hydramatic, two tone blue.
$1395
'54 Pont. 4 dr., radio and heater and air conditioning, factory installed, Hydramatic 8, dark blue, w/wall tires. $295 down.
$995
'53 Pont. 2 dr., two tone paint, radio and heater, Hydramatic. One of our finer cars. Hurry on this one.
$595
'52 Pont. 2 dr. & 4 dr., radios and heaters, some with Hydramatic, 6 to choose from . . . All must go, $95 down payment.
$295
'50 Pont. Motor recently overhauled. This is the car you write home about. A sharpie.
Plus many, many more to choose from . . .
OLIVER BUICK
210 Orchard Lake Ave.
FE 2-9101

1953 OLDS 88 HARD TOP. INducted, must sell. Radio, heater, white walls, electric and seats. $1,395. Call MA 6-6790. 9720 Dartmoor Rd., near Maple and Inkster.

'49 OLDSMOBILE SEDAN, HYDRAmatic. Good condition. $110. MY 2-5031.

1953 PACKARD CONVERTIBLE. Red with blacktop. Full power.

CENTRAL
LINCOLN-MERCURY
Cass at Pike Sts.
FE 4-3885

1953 PLYMOUTH CONV. IN EXC. condition. FE 2-8854 after 6.

1949 PLYMOUTH CLUB COUPE, clean, new tires, white sidewalls, good motor, two tone. $200. 2360 Greenlawn Dr. Ph. FE 5-5885.

'55 PONTIAC CATALINA $70. FE 5-7610.

West Side Used Cars
Drive out where overhead is low and save the difference. Many makes & models to choose from.
West Side Used Cars
923 W. Huron FE 4-2185

BRIGHT SPOT
'55 Cadillac DeVille
'54 Ford Customline
'53 Chev. Bel Air 4 Dr.
'52 Pont. 4 Dr.
'51 Dodge 2 Dr.
'50 Ford Convertible
JEROME
OLDS-CADILLAC
Orchard Lake at Cass
FE 8-0488

'49 PONTIAC, $100
MA 5-0786

LIQUIDATION LOT
$5 Down, assume easy monthly payments. Howard's Used Cars, 7421 Highland Rd. (M59) EM 3-2234

1950 PONTIAC CONVERTIBLE. A-1 shape. Call FE 2-0987.

PONTIAC 1954, 4 DR. CHIEFTAIN deluxe. Green. Sharp! FE 4-8522

BUD SHELTON OFFERS

'54 Pontiac S. C. Catalina	$1595
'53 Buick Sup. Convertible	$1295
'54 Ford C-line 4 dr. POM	$1195
'54 Chev. Bel Air 4 dr. P-G	$1195
'54 Chev. 210, 2 dr.	$1095
'53 Ford 2 dr OD	$ 895
'52 Olds Sup. 88 2 dr.	$ 895
'53 Chev. 4 dr.	$ 895
'53 Plym. 2 dr. Hi-drive	$ 795
'52 Merc. 2 dr. MOM	$ 795
'52 Chev. Bel Air P-G	$ 795
'53 Chev. Cl. Cpe.	$ 795
'52 Pont. 2 dr.	$ 595
'52 Chev. 2 dr.	$ 545
'51 Ford Vict. Fordomatic	$ 545
'51 Pontiac 2 dr	$ 395

Bud Shelton
MOTOR SALES
Cor. Aubur

TV Will Bombard Public With Politics This Summer

--Today's Radio Programs--

WJR, (760) CKLW, (800) WWJ, (950) WCAR, (1130) WXYZ, (1270) WPON, (1460) WJBK, (1500)

TONIGHT

6:00—WJR, News
WWJ, News by Lewis
WXYZ, Wattrick
CKLW, News Sports
WJBK, News, Don McLeod
WCAR, News, Caravan
WPON, News

6:30—WJR, Dinner Date
WWJ, Ross Mulholland
WXYZ, Bill Stern
CKLW, Eddie Chase
WJBK, Don McLeod
WCAR, Henry J. Taylor
WPON, Sports Slants

7:00—WJR, Baseball
WWJ, Three Star Extra
WXYZ, Stars at Seven
CKLW, Fulton Lewis Jr.
WJBK, Baseball
WCAR, News, Caravan
WPON, Melody Boys

7:30—WXYZ, Mystery Time
CKLW, Gabriel Heatter
WPON, Record Room

8:00—WWJ, Dragnet
WXYZ, Show World
CKLW, Treasury Agent
WPON, News, Record Room

8:30—WWJ, Lone Ranger
WXYZ, Music Hall
CKLW, Squad Room
WPON, Record Room

9:00—WWJ, News, Politics
WXYZ, J. Vandercook
CKLW, Bob and Ray
WPON, News, Zee, Orville

9:30—WJR, Baseball Scores
WXYZ, Best Bands
CKLW, Ted McCoy
WJBK, Gentile, Binge
WPON, Zee & Orville

10:00—WJR, News, Guest
WWJ, NBC News
WXYZ, Top of Town
CKLW, News, J. Van Kuren
WJBK, News, Mickey Shorr
WPON, News

10:30—WJR, Amos 'n' Andy
WWJ, News by Lewis
WXYZ, Top of the Town
CKLW, Ted McCoy
WJBK, People Speak
WPON, Zee & Orville

11:00—WJR, News
WWJ, Bruce Mayer
WXYZ, Top of the Town
CKLW, News, Sports
WJBK, News, Mickey Shorr
WPON, News and Sports

11:30—WJR, Music
WWJ, Music Till Dawn
WXYZ, Top of the Town
CKLW, Ted McCoy
WJBK, Mickey Shorr
WPON, Blues Chaser

WEDNESDAY MORNING

6:00—WJR, Jim Vinall
WWJ, News
WXYZ, Fred Wolf
CKLW, Rooster Club
WJBK, Gentile, Binge
WPON, Country Music

6:30—WJR, Voice of Agricit.
WWJ, Bob Maxwell
CKLW, Guy Nunn
WJBK, News, Gentile, Binge
WCAR, Coffee With Clem
WPON, Don Zee

7:00—WJR, Jim Vinall
WWJ, Bob Maxwell
WXYZ, News, Osgood
CKLW, News, Toby David
WJBK, News, Gentile, Binge
WCAR, News, Coffee
WPON, Don Zee

7:30—WJR, Music Hall
WXYZ, News, Osgood
CKLW, Terrence O'Dell
WJBK, News, Gentile, Binge
WCAR, News, Coffee

8:00—WJR, Jack White
WWJ, Bob Maxwell
WXYZ, News, Osgood
CKLW, News, Toby David
WJBK, News, Gentile, Binge
WCAR, News, Coffee
WPON, News

8:30—WJR, Music Hall
WXYZ, Fred Wolf
WJBK, News, Gentile, Binge
WPON, Don Zee

9:00—WJR, Wm. Sheehan
WWJ, Minute Parade
WXYZ, Breakfast Club
CKLW, News, Toby David
WJBK, News, Tom George
WCAR, News Roundup
WPON, Record Room

9:30—WJR, Mrs. Page
WCAR, Rhythm Roundup

10:00—WJR, Arthur Godfrey
WWJ, Weekday
WXYZ, My True Story
CKLW, News, Homechats
WJBK, News, Tom George
WCAR, News, Temple
WPON, News, B'hm. Hour

10:30—WXYZ, Girl Marries
CKLW, Mary Morgan
WCAR, Pontiac High School

11:00—WJR, Arthur Godfrey
WWJ, Weekday
WXYZ, Happy Holiday
CKLW, News, Story Time
WJBK, News, Tom George
WCAR, News, Music
WPON, News, Party

11:30—WJR, Time Out, Music
WXYZ, News, Winter
CKLW, Queen for a Day
WJBK, Game
WPON, Record Room

WEDNESDAY AFTERNOON

12:00—WJR, Jack White
WWJ, News by Cederberg
WXYZ, News Ace
CKLW, News, Sammy Kaye
WCAR, News
WPON, News

12:30—WJR, Time for Music
WWJ, Faye Elizabeth
WXYZ, Lady of Charm
CKLW, Bud Davies
WCAR, Tiger Tunes
WPON, Luncheon Music

1:00—WJR, Road of Life
WWJ, Ross Mulholland
WXYZ, Winter's Wonderland
CKLW, News, Malenchrino
WJBK, Game
WCAR, Tiger Game
WPON, News, Platter Parlor

1:30—WJR, Dr. Malone
CKLW, Bud Davies
WPON, Guy Nunn

2:00—WJR, 2nd Mrs. Burton
WWJ, Ross Mulholland
WXYZ, News, Winter
CKLW, Bud Davies
WJBK, Game
WCAR, Tiger Game
WPON, News, Nelson Eddy

2:30—WJR, Nora Drake
WPON, Club 1460

3:00—WJR, W. Warren, News
WWJ, Weekday
WXYZ, Ed McKenzie
CKLW, Bud Davies
WCAR, Scoreboard
WPON, News, Club 1460

3:30—WJR, House Party
WXYZ, News, McKenzie

4:00—WJR, Parade of Bands
WWJ, Widder Brown
WXYZ, Wattrick, Sports
CKLW, Eddie Chase
WJBK, News, Don McLeod
WCAR, News, Caravan
WPON, Community News

4:30—WJR, Music Hall
WWJ, Pepper Young
WXYZ, News, McKenzie
WPON, Club 1460

5:00—WJR, Philip Lenhart
WWJ, News at 5
WXYZ, Wattrick, Sports
CKLW, Eddie Chase
WJBK, News, Don McLeod
WCAR, News, Caravan
WPON, News, Serenade

5:30—WJR, Music Hall
WWJ, Jim Deland
WXYZ, News, McKenzie

--Today's Television Programs--

Programs furnished by stations listed in this column are subject to change without notice.

Channel 2—WJBK-TV Channel 4—WWJ-TV Channel 7—WXYZ-TV Channel 9—CKLW-TV

TONIGHT'S TV HIGHLIGHTS

6:00—(7) Kukla, Fran and Ollie. Puppet comedy. (9) Abbott and Costello. Bud and Lou go "Western." (4) News and Sports. Paul Williams, Bill Flemming. (2) Patti Page Show. Music.

6:15—(7) News. John Daly. (4) Dolores. Short Drama. (2) News. Jac LeGoff.

6:25—(4) Weathercast. Sonny Eliot. (2) TV Weatherman. Dr. Everett Phelps.

6:30—(7) Warner Bros. Presents. Cheyenne teaches an Army officer that Indians didn't learn strategy from a book; Clint Walker stars. (9) Follow That Man. Ralph Bellamy in "Next to Closing," Mike Waring goes in for some mind reading. (4) Dinah Shore. Songs. (2) Name That Tune. Musical quiz.

6:45—(4) News Caravan. John Cameron Swayze.

7:00—(9) Theater. "Somewhere Every Summer," a comedy of teen-age romance. (4) (Color) Milton Berle. Elvis Presley guests with Berle, also Arnold Stang, Irish McCalla and Les Baxter. (2) Phil Silvers Show. Doberman is elected king of the Motor Pool's Mardi Gras and Sgt. Bilko decides his queen must be society.

7:30—(7) Wyatt Earp. A gang of outlaws rebel against their leader and they run right into Marshal Earp. (2) Navy Log. "The Plebe" learns the hard way that rules must be obeyed; John Wilder stars.

8:00—(7) Make Room for Daddy. Danny Thomas finds that his children have become "Smugglers." (9) Ethel Barrymore Theater. Patric Knowles, K. T. Stevens in "The Duke," a clever thief uses a cat to prove himself innocent. (4) Fireside Theater. "The Key," Jane Wyman stars as a nurse who proves that love is a necessary therapy in the treatment of her patients. (2) Guy Lombardo. Music by the Royal Canadians.

8:30—(7) Cavalcade Theater. The story of Tom Howies, "The Major of St. Lo," an adaptation of a true story of World War II. (9) Pick the Stars. Canadian talent show. (4) Playwright's '56. Nancy Walker stars as an Army nurse aboard a cargo ship in "Nick and Letty." (2) Red Skelton. Red plays Capt. Kidd, "The Mightiest Pirate of the Seven Seas"; John Carradine, Billy Gilbert, Sterling Holloway are his guests.

9:00—(7) Jalopy Derby. Hot rods on film. (9) Mystery Theater. John Archer in "The Purple V," an RAF gunner finds a secret report about Hitler's Africa Corps. (2) The $64,000 Question. Hal March with quiz.

9:30—(7) Jumbo Theater. Stu and June Erwin discover "Joyce's Romance" is making her disolate. (4) Federal Men. "The Chartered Chiseler" is about $200,000 short in reporting his income. (2) Highway Patrol. Broderick Crawford in "Holdup."

10:00—(7) Black Spider. Kent Taylor in "Western Pacific Agent." (9) National News. (4) Celebrity Playhouse. Larraine Day, William Bishop in "Tomorrow We Part," a woman with two years to live falls in love with a foreign correspondent. (2) Man Called X. Barry Sullivan discovers a medallion worn too often and an elevator that runs too slow result in "Sabotage."

10:10—(9) Weathervane.

10:15—(9) Baseball Hall of Fame. "The Southworth Story."

10:30 — (9) China Smith. Dan Duryea with "Straight Settlement." (4) Traffic Court. Judge John D. Watts re-creates scenes from his court. (2) Mystery Theater. Mark Saber and the "Murderous Music Box."

11:00—(7) Soupy's On. Soupy Sales with variety. (9) Good Neighbor Theater. Robert Taylor, June Powell in "Tangier Assignment." (4) News. Paul Williams. (2) News. Jac LeGoff.

11:15—(7) White Camellia. Richard Travis in "Mask of the Dragon." (4) This Little Show. "Case of Mayan Dagger." (2) Miss Fairweather. Jeanne Dishong.

11:30—(2) Les Paul-Mary Ford. Music.

11:35—(2) Nightwatch Theater. Cary Grant, Janet Blair in "Once Upon a Time."

11:30—(4) Fabian of Scotland Yard. Fabian is asked to solve a murder committed 100 years ago in "Skeleton in the Closet."

WEDNESDAY MORNING

6:50—(2) Meditations. (4) Today's Farm Report.

6:55—(2) On the Farm Report.

7:00—(2) Capt. Kangaroo. (4) Today.

7:25—(4) News.

7:30—(4) Today. (7) The Teenager.

7:55—(2) Cartoon Classroom. (4) News.

8:00—(4) Today. (7) Little Rascals.

8:15—(2) Morning Playhouse.

8:25—(4) News.

8:30—(4) Today. (7) Wixie's Wonderland.

8:45—(2) News, Weather.

8:55—(4) News.

9:00—(2) Garry Moore. (4) Romper Room.

9:30—(2) Arthur Godfrey. (7) Oral Roberts.

9:55—(4) Faye Elizabeth.

10:00—(4) Home. (7) Hearthrob Theater.

10:25—(4) Window in Home.

10:30—(2) Strike It Rich. (4) Home.

10:55—(7) News.

11:00—(2) Valiant Lady. (4) It Could Be You. (7) Story Studio.

11:15—(2) Love of Life.

11:25—(7) News.

11:30—(2) Search for Tomorrow. (4) Feather Your Nest. (7) Robin and Ricky.

11:45—(2) Guiding Light.

11:55—(9) Billboard.

WEDNESDAY AFTERNOON

12:00—(2) Mid-day Movie. (4) Ding Dong School. (7) 12 o'Clock Comics. (9) Take a Look.

12:15—(9) Folk Songs.

12:30—(2) Ladies Day. (4) Hollywood Story. (7) Beulah. (9) Cartoons.

12:45—(9) Myrtle Labbitt.

1:00—(7) Lady of Charm. (9) News.

1:05—(9) Shoppers Show.

1:25—(2) TV News.

1:30—(2) Linkletter's House Party. (4) Tennessee Ernie.

2:00—(2) The Big Payoff. (4) Matinee Theater. (7) Afternoon Film Festival.

2:30—(2) Bob Crosby.

3:00—(2) Brighter Day. (4) Date With Life.

3:15—(2) Secret Storm. (4) Modern Romances.

3:25—(9) News.

3:30—(2) Edge of Night. (4) Queen for a Day. (9) Justice Colt.

4:00—(2) Four O'Clock Theater. (4) I Married Joan. (7) The Erwins.

4:30—(2) As the World Turns. (4) Cactus Dan. (7) Ramar of the Jungle. (9) Howdy Doody.

5:00—(2) The Early Show. (4) Mr. Twinky. (7) Mickey Mouse Club. (9) Dance Party.

5:30—(4) Long John Silver.

Mass Feeding Topic Slated for Meeting

Industrial feeding experts, school dieticians and Red Cross canteen service workers have been invited to attend a meeting at 4 p.m. Monday (June 11) at Oakland County Red Cross chapter house, 118 Franklin Blvd.

Subject for the meeting will be mass feeding in the event of disaster.

Representatives from Genesee County Red Cross chapter will speak on methods used during the recent Flint tornado.

Deeds Business Dips, Compared to 1955

A total of 12,934 papers passed through the office of Oakland County Register of Deeds Daniel T. Murphy Jr., in May, Murphy reported today, bringing revenues totaling $19,071.95.

Last year, 14,790 papers brought fees of $21,924.95.

Included in the 1956 figure were 3,200 deeds, for $5,162.25; 1,378 mortgages, for $4,643.25; 2,031 photostats, for $1,444.45; 4,235 chattel mortgages, for $4,235; and 2,090 miscellaneous, for $3,587.

Street Address Listed for Rochester Resident

The Fred Fink of Rochester who recently was placed on financial responsibility after conviction of driving under the influence of liquor, lives at 3065 Harrison St., according to an announcement from the Michigan Secretary of State's office.

Fink's name, without the street address, was listed in the Pontiac Press May 29.

Britain has announced its "biggest order from Canada" — $12,000,000 worth of pipe line to carry natural gas 250 miles from Alberta.

SYLVANIA
Authorized
SERVICE
Member of Oakland County Electronics Association
FE 4-1515
Open Eves. Till 10 P.M.
C & V TV 158 Oakland

Wilson Predicts Diana Will Stay on the Wagon

By EARL WILSON

NEW YORK—Diana Barrymore—very "on the dry" now, and sweating it out in a play—explained to me how she's winning her Battle of the Bottle.

"I didn't want to become one of those people I saw reeling into —— Sanitarium while I was there, Diana said.

★ ★ ★

"You taper off there with a cocktail every hour, then one every two hours, then every three hours, then every four hours. It was strange seeing them all line up at 'cocktail time.'



Diana, by coincidence was "given the same suite Daddy had."

John Barrymore's daughter even spurns wine since opening at the Provincetown Playhouse in "The Ivory Branch," at $30 a week.

"Wines are the worst kind of drinks," she said. "I just had to quit on willpower."

Diana, at around 35, is making the good fight and deserves our cheers. Her industriousness has impressed the most skeptical.

She's ready to take a fling at TV. Seven or eight years ago she got her own show, but she blew it before it started.

Well, I am going out on a limb and saying Diana will stay "dry" and reestablish herself very big. I think she has the will to do it.

"I can look in the mirror now," she says. "My face is getting its heart shape back again. I said to myself the other day, 'You know, you're not so bad looking! All due to not drinking, my dear.'"

THE MIDNIGHT EARL . . .

Maria Riva, Marlene Dietrich's dtr., has the measles . . . Steve Allen's new Sunday TV won't add to his work; using kineoscopes Monday and Tuesday, he'll actually be on "live" 2 hrs. and 10 minutes less. Bambi Lynn and Rod Alexander'll do a rooftop dance the first Sunday show—actually on the roof of the Hudson Theater.

★ ★ ★

Duos: Mae West and muscleman Chuck Krauser (former "Mr. California"); Nicky Hilton and Kitty Kelly (at El Morocco).

Johnnie Ray's packing the prom kids into the Latin Quarter . . . Charlie O'Curran's flying to Scandinavia to join Bill Holden and Ray Ryan, who are Russia-bound, then returns to marry Patti Page . . .

Art Lund (of "Most Happy Fella") settled a lawsuit with Benny Goodman, who was set to attach his salary . . . Red Buttons and the missus moved into a swank new duplex . . . Errol Garner's auto smashup has cost him 25G's in cancelled bookings . . . Jersey Joe Walcott and his long-time mgr., Felix Boccicchio, busted

★ ★ ★

Greta Garbo's latest turndown of a TV offer was for $50,000, for two minutes — from the same anxious sponsor . . . The Duke and Duchess of Windsor will summer in Austria and Venice . . .

EARL'S PEARLS . . .

The only things that happen in some small towns are morning, noon and night.—Charley Grant.

WISH I'D SAID THAT: "Middle age is the period when a woman's life appears to be all bleaches and creams."—Frances Rodman.

TODAY'S BEST LAUGH: Lenny Kent claims he had his foreign auto naturalized—the steering wheel was shifted to the left side.

Cecil B. DeMille's newest epic, "The Ten Commandments," will run four hours. Ted Steele suggests an eleventh commandment: "Thou shalt not walk out in the middle." **That's eatl, brother.**

(Copyright 1956, The Hall Syndicate, Inc.)

Belita, Joel Riordan in Divorce Squabble

LOS ANGELES (AP)—British-born ice skater Belita Jepson-Turner has filed a cross complaint for divorce against her husband Joel Riordan, Hollywood actr.

• • •

She alleges cruelty, charging that he threatened violence in getting her to sign a managerial contract last year.

Miss Jepson-Turner, 31, known professionally as Belita, filed her action in Superior Court yesterday. Riordan, 32, brought the original divorce suit last December, charging the actress-skater deserted him Sept. 4, 1954.

• • •

Belita asked the court to cancel the managerial agreement, which gave Riordan 40 per cent of her earnings.

Motor Runs on Dust

NEW YORK — A Russian Scientist has invented a nuclear engine that operates on uranium dust, according to the publication, American Machinist. The inventor suggests a longer airplane so passengers and crew members would be farther from the engine.

Singers Patch Up Feud

HOLLYWOOD (AP)—The Andrews sisters—Patty, Laverne and Maxene—have patched up their long-standing feud and will resume working together as a trio June 28. The sisters had business differences 30 months ago and broke up after a Las Vegas, Nev., date.

Answer to Previous Puzzle

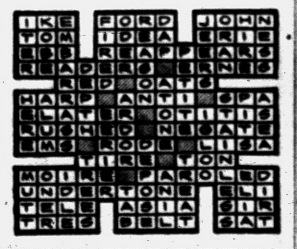

Easy TV Service
PROMPT
REASONABLE
SERVICE
When You Want It
HAMPTON ELECTRIC
825 W. Huron FE 4-2525

Networks Plan Full Coverage

Attention Concentrated on August Conventions in Chicago, Frisco

NEW YORK (AP)—If you're somebody who can take politics or leave it alone, this is a good time to take to the hills.

• • •

Whether you like it or not, the summer's staple diet of television and radio is going to be national politics. And during the last two weeks of August, when the Democratic and Republican conventions are in progress, apparently the only escape will be a blown fuse.

Summer hasn't officially arrived yet, but all TV signs already lead to Chicago and San Francisco.

$5 MILLION DEAL

CBS already has peddled its convention coverage for a reported five million dollars to Westinghouse, which apparently was happy with its similar 1952 package. ABC has sold its operation—for some four million dollars—to Philco. NBC, which hasn't officially announced convention sponsorship yet, is planning to split the conventions among three, probably Oldsmobile, Sunbeam and RCA, and at a price of around five million.

• • •

None of the networks, however, expects to make much money. All are engaged in a race to attract an audience, throwing in their top trained seals as reporter-analysts and pulling out all the electronic stops on the use of equipment.

'PUBLIC SERVICE'

All this excitement is done in the name of "public service." Actually, the convention coverage is a dandy exploitation device for television itself and gives the industry a chance to show its muscles in public. Political conventions, like prize fights and baseball, are perfect for television. All are conducted in confined spaces, making it possible to concentrate on a captive cast of players.

• • •

Each network will throw staffs of about 300 into the convention battle. CBS estimates it will use 22 tons of equipment. NBC and ABC apparently forgot to weigh their equipment, but promise just about everything on wheels so equipment as well as people can rove among delegates.

• • •

It all sounds wonderful and exhausting. May the best man win.

Rhode Island, the smallest state, has the shortest motto, "Hope."

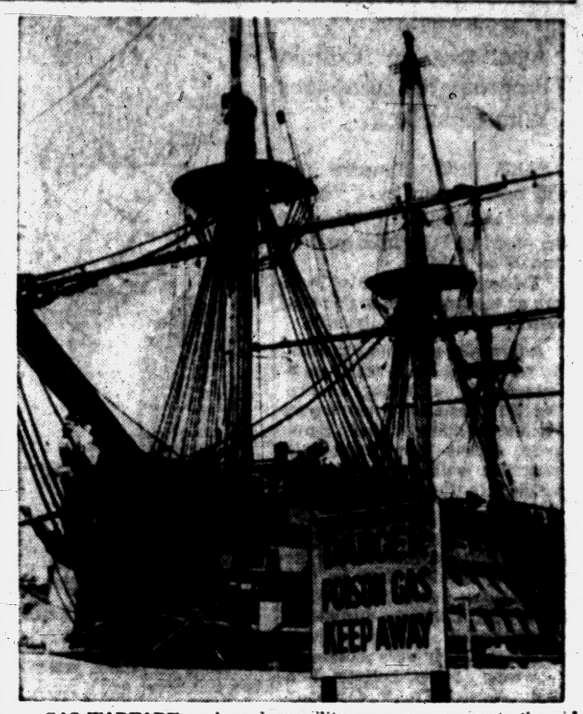

GAS WARFARE — A modern military weapon comes to the aid of an ancient war vessel in Portsmouth, England. Lord Nelson's historic flagship, H. M. S. Victory, is pumped full of poison gas and her hull sealed off to kill death-watch beetles eating at her timbers. Fumigation by methyl bromide gas is carried out periodically.

Legislator in Alberta Kills Seven, Himself

ERSKINE, Alta. (AP)—Royal Canadian Mounted Police have decided an Alberta legislator shot his wife, their four children and two men in his farm home and then turned the murder weapon on himself.

• • •

Police found the body of John E. Clark lying face down in a mudhole only 600 yards from the farmhouse where the other bodies were discovered Sunday. A bullet wound gaped in his head and a .22 rifle lay at his feet. The body was clad only in nightclothes.

Asst. Commissioner G. M. Curleigh said the mounted police were satisfied the case was one of multiple murder and suicide.

• • •

Clark, 41, had represented the Stettler district in the Alberta Legislature since 1952. He had suffered several nervous breakdowns.

Do-It-Yourself
Tube Tester
Bring Them in by the Bagful
With Technical Advice
HAMPTON ELECTRIC
825 W. Huron

• SERVICE •
TV - RADIO - HI-FI
• TV—ALL MAKES
• RADIOS
• TAPE RECORDERS
• RECORD PLAYERS
• P. A. SYSTEMS—OFFICE INTERCOMMS
BLAKE RADIO-TV
3149 W. Huron FE 4-5791
25 Years' Experience

TELEVISION & RADIO REPAIR SERVICE
ALL MAKES — Service Guaranteed!
Work Done by Graduate Technician!
30 Years Service in Pontiac!
FE 5-8413 ROY'S FE 5-8413
96 OAKLAND AVE.

Muntz TV America's Lowest Priced Nationally Advertised TV
ASHE & KOLHOFF offer...
24 IN. Sale!
See the Complete Line at Our Factory Showroom
LAST DAY!
Price Going Up!
99.95
CASH TERMS AVAILABLE
Delivery and Installation $10, Fine Warranty
27 21 24 27
Call TODAY | For a FREE Home DEMONSTRATION FEderal 5-9457
1116 W. HURON
Open Daily and Sunday 'til 10 P. M.
In the Huron Bowl Bldg. — 2½ Blocks West of Telegraph
PLENTY OF FREE PARKING
ASHE & KOLHOFF, Inc.

ACROSS

1 Songstress, ——Smith
5 She is heard on the —— waves
8 She is a singing ——
12 Eager
13 African worm
14 Edible rootstock
15 Unaspirated
16 Reply (ab.)
17 Feminine appellation
18 Bitter vetch
19 Cartograph
20 Youth
21 Solid body (comb. form)
24 Races
27 Blow with open hand
28 Girl's name
29 Sesame
31 She —— appeared on television
32 Frozen water
33 Blackbird of cuckoo family
34 Greek portico
36 Son of Seth
39 Chiefly
41 Offensive odor
43 Assist
44 Roof finial
46 Brazilian macaw
47 Shred
49 Scottish alder tree
50 Land (Latin)
51 One who (prefix)
52 Tatter
53 Jump
54 Weird
55 Pheasant breed (dial.)
56 Weapons

DOWN

1 Colewerts
2 Turns aside
3 False show
4 Dutch city
5 Texan shrine
6 Scottish inland
7 Grates
8 Depot (ab.)
9 Greater in
10 Armed fleet
11 Highways
22 Allotment
23 Heroical
25 Pluto or Mars
26 Dyestuff
30 French article
31 Laughter sound
34 Holy one
35 Neater
37 Donkey
38 Shrill cry
39 Billiard shot
40 Long
41 Scorch
42 Stringed instruments
45 Implore
48 Lever
50 Winglike part

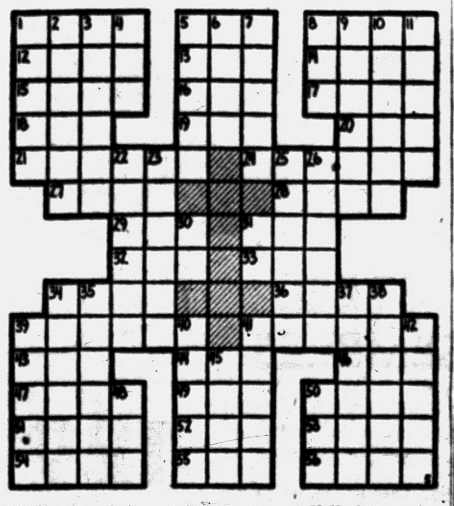

Talking Books Boon to Blind

Americans to Explain Program to Europeans With Sight Loss

PARIS (INS) — European blind will receive many more "talking books" as a result of a decision by the American Foundation for Overseas Blind (AFOB).

"Talking books," recorded literature on tapes or discs, enable blind persons to "read" by listening.

A three day conference decided to establish a Paris studio as a centralized duplicating service for the production and distribution of the material. Some European nations have small-scale programs while others produce nothing in the field for their blind citizens.

The AFOB program provides for the participating countries to prepare original recordings in their own countries and to forward them to the Paris studio for duplication.

Participating in the program planning in Paris were representatives from Austria, Belgium, Denmark, Finland, France, Germany, Greece, Holland, Israel, Italy, Norway, Spain, Sweden, Switzerland and Turkey. Observers from Great Britain and Yugoslavia attended.

Three Dearborn Men Deny Store Breakin

Three Dearborn men charged with the breakin March 18 of a Southfield Township hardware store pleaded innocent yesterday at their arraignment in Oakland County Circuit Court.

Judge Frank L. Doty returned Richard Young, Benjamin Mersman and Michael Lancina to Oakland County Jail under bonds of $1,000 to await trail.

Plea of Innocent Given by Walter Peters Jr.

Charged with the attempted breakin May 24 of a Hazel Park market, Walter Peters, Jr., of no fixed address, pleaded innocent yesterday at his arraignment in Oakland County Circuit Court.

Judge Frank L. Doty returned Peters to Oakland County Jail to await trial under bond of $2,000.

County Area Resident Mute on Dope Charge

Charged with selling marihuana in Royal Oak Township April 7, Alice Marie Hicks, 10743 Holcott Ln., Royal Oak Township, stood mute yesterday at her arraignment in Oakland County Circuit Court.

Judge Frank L. Doty entered a plea of innocent for Mrs. Hicks and continued her bond of $1,000.

Drayton Plains Resident Mute Upon Arraignment

Charged with stealing two tires and wheels from a car in Birmingham May 22, Raymond Smith of 3415 Shaw St., Drayton Plains, stood mute yesterday at his arraignment in Oakland County Circuit Court.

Judge Frank L. Doty, who continued bond of $1,000, entered a plea of innocent for Smith.

Draws 1-5 Year Term

Louis R. A. Hayes, 22, of Mount Clemens, who pleaded guilty May 21 to carrying a concealed revolver in a car in Pontiac May 11, was sentenced yesterday to one to five years in Jackson State Prison by Oakland County Circuit Judge Frank L. Doty.

TODAY'S ASSIGNMENT FOR JUNIOR EDITORS



HOME ON THE RANGE—?

A RIDER FOR FRISK

Bob, a visitor to the "J-Bar-E" ranch, is sure he can ride Frisk, the bronco we printed yesterday. Bob is dressed for riding, and even has a gun, spurs and a lasso. Watching him is Chico, a yearling steer.

Use your crayons to color this pictrue, and then paste it down on cardboard. Cut out the parts carefully.

Put Bob's hat on his head ,and sit him astride Frisk. Cut the slot in the lasso, slip it over his right hand, and let the rope hang down behind the bronco. If you put Bob's toes into the stirrup slips he may be able to stay on while you flick the tab and make Frisk buck up and down.

Fold the triangle marked "B" at the feet of Chico forward, and fold the tab "A" back, so that the steer will stand up. Fold the tab at the side of the water pail back at the dotted line, and stand it near Chico so he can have a drink.

The brand of the "J-Bar-E" ranch is shown in the corner. Perhaps you will want to mark something of your own with it.

(For this idea Virginia Demos, Birmingham, Ala., wins $10. Send in your idea for Junior Editors care of this newspaper and it may bring you a $10 award. Violet Moore Higgins; AP Newsfeatures).

Tomorrow: A Silver Mounted Saddle.

U. N. Names Dag to Head Arab-Israel Negotiations

UNITED NATIONS, N.Y. (AP) — Backed by a unanimous Security Council vote, U.N. Secretary General Dag Hammarskjold today began the second phase of his campaign to ease Middle East tension.

He was ready to assist Israel and her Arab neighbors in keeping up the momentum toward peace which he reported last month at the end of his special mission to the Middle East.

GO-AHEAD SIGNAL

The 11-nation council gave him the go-ahead for a further effort after a week of debate on a British proposal which originally left the way open for broad peace negotiations. However, the resolution was drastically watered down to meet Arab and Soviet objections.

In the end, it limited the secretary general to continuing his "good offices" with Israel and the Arabs in an effort to obtain full compliance with the armistice agreements of 1949. How he would do this was left up to him.

Informed quarters said he had no plans for a second personal mission to the Middle East at this time. He had made it known that he felt the initiative was now in the hands of the Middle East countries themselves and that he would merely make himself available for any assistance they might want.

* * *

The main Arab criticism of the original British proposal, which had been worked out with the United States and France, was that it appeared to be aimed at a permanent peace settlement rather than at prevention of military clashes. They insisted it must be made clear that the intention was only to relax Arab-Israeli tension.

* * *

The British reluctantly agreed to take out a reference to "the need to create conditions in which a peaceful settlement on a mutually acceptable basis" can be made.

Beatification Set

VATICAN CITY (AP)—The beatification of Pope Innocent XI probably will be held on Oct. 7, Vatican sources now say. Previously it had been expected late this month. Prelates attached to the Vatican's Congregation of Rites indicated the earlier date would not have permitted enough time to prepare for a solemn and elaborate ceremony.

Jokers Take Navy Tug —and Crew—on Joyride

SAN PEDRO, Calif. (AP) — Two men — a sailor and a civilian — were detained by naval authorities here after they assertedly took a Navy tugboat for a "joy ride" while its crew was asleep below decks.

* * *

Held were John DeShazo, a sailor attached to the nearby Terminal Island Naval Station, and William F. Burns, a civilian from Long Beach.

* * *

Witnesses said the craft was piloted away from its moorings at Terminal Island in the early morning hours yesterday. The tug was off Huntington Beach, 10 miles south of here, when crew members awakened, went on deck and "recaptured" their vessel.

Newsboy Now Bishop

LOS ANGELES (AP)—A onetime Los Angeles newsboy has been consecrated a Roman Catholic bishop. The Most Rev. Aldon J. Bell was consecrated yesterday in St. Vibiana's Cathedral, where he was ordained in 1932. James Francis Cardinal McIntyre officiated.

Oregon produces about 25 million pounds of wool a year.


Paul M. Snover

Established in 1898

Farmer-Snover FUNERAL HOME

160 W. Huron FE 2-9171

KINDY Glasses

SATISFACTION GUARANTEED

13 NO. SAGINAW ST.

SEARS ROEBUCK AND CO.

HOMART PERIMETER HEATING

A Complete System to Give You Modern Heating Comfort

SEARS Answers Your HOME IMPROVEMENT NEEDS

• roof to basement • front to rear • inside and out

BUY NOW!

PAY LATER!

HOMART 100 U.S. PAT. OFF. SOLD ONLY BY SEARS, ROEBUCK AND CO.

Prices Slashed During Our Pre-Season Sale!

Save Now on Home Heating Improvements!

No Monthly Payments Until October 1st!

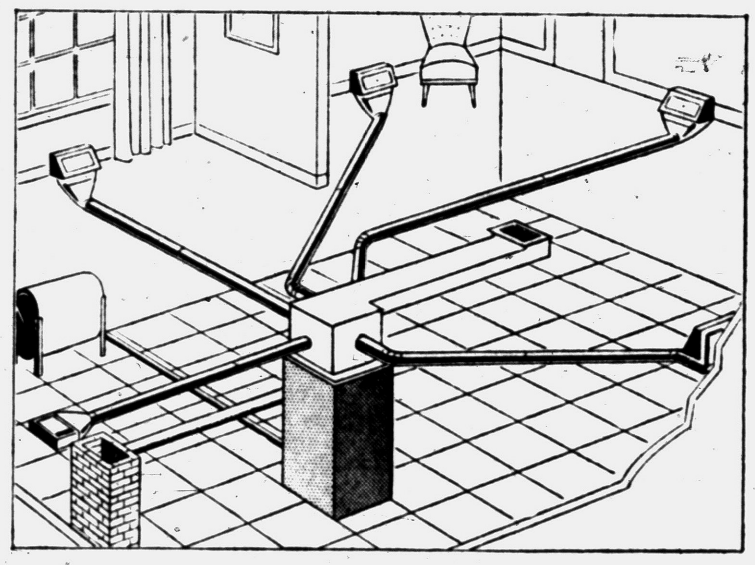

OIL-FIRED FORCED WARM AIR SYSTEM

Normally Would Be 560.00

DURING SALE—SAVE 61.00

$17 MONTH 1st Payment October 1st

BALANCE MONTHLY ON F.H.A.—LOW AS 499.00

Installation Arranged for and Financed!

Enjoy effective living level heating in your home. This particular furnace is ideal for an average 5-room home. System includes an automatic oil furnace, 5 warm air runs, 5 floor registers, return air run, plus fittings. Let Sears experts install it for you. No money down with the first payment due on October 1st and the balance on Sears Easy Payment Plan. Call us today for a free estimate.

Heating and Plumbing Dept.—Perry St. Basement

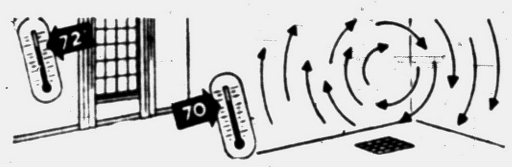

Warms Outer Walls — Heated exterior walls stop cold from entering home, prevents cold drafts.

No "Layer" Heating — Heat circulates throughout entire room . . . doesn't accumulate at the ceiling

Homart Oil Furnace

84,000 B.T.U. Capacity Pressure Type

REGULAR 314.00

YOU SAVE 31.00!

$283 1st Payment October 1st

Our better quality basement model; modern heavy duty, compact steel cabinet. Warm air furnace is the heart of your perimeter system. Complete, including plenum chember, primary control.

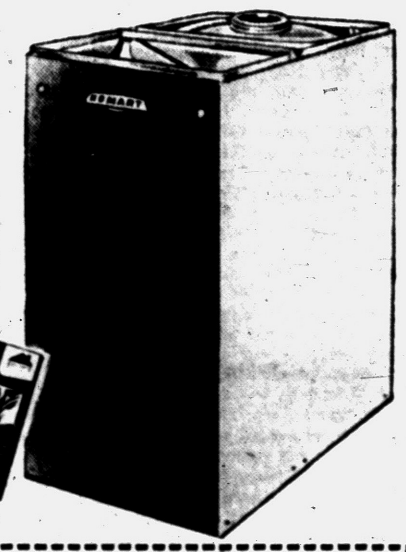

PHONE FE 5-4171

For FREE Heating Estimate

Sears is your headquarters for heating improvements. Inquire today.



SEARS WILL HELP YOU INSTALL IT YOURSELF

We'll furnish complete instructions so that you can do-it-yourself and save more!



Open Monday and Friday Nights

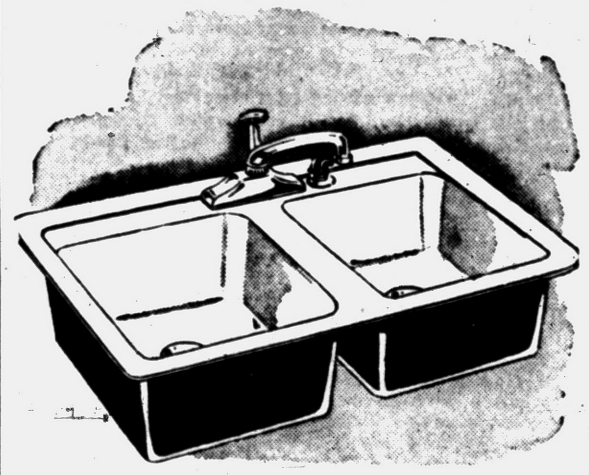

ASK ABOUT SEARS LOW-COST INSTALLATION BY RELIABLE EXPERTS

MAIL THIS COUPON

Sears, Roebuck and Co.
154 N. Saginaw St.
Pontiac, Michigan

Gentlemen: I am interested in Homart Heating Equipment. Please send me further information without delay.

NAME .....

STREET ..... PHONE .....

CITY ..... STATE .....

Phone FE 5-4171 for Additional Information

Save $14.00

SALE! FLAT RIM SINK

Regularly 47.95

You Save $4!

43.95 4.50 Down

Modern, vitreous enameled cast iron sink comes with new single control faucet, 2 stainless steel basket strainers. Easy-to-install. Easy to care for: acid and stain resistant. Comes in kitchen flattering shades; yellow green or white. Use on Sears Easy Payment Plan.

Colored Flat Rim Sink, Reg. 49.95 ..... 45.95



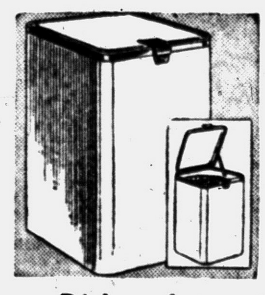

Dishwasher

Portable: Saves Time & Work

Reg. 209.95 $189 EASY TERMS

Connects to your present sink faucet . . . . automatically washes and dries dishes and utensils for eight. It's quiet.



Garbage Disposer

Quiet, Efficient Action

Only 64.95 $7 DOWN

Handles all food waste, even small bones, fruit pits. Ends messy garbage problems. Easy to install. Easy terms.

HOMART STEEL BATH ENSEMBLES

Now, at Sears low prices you can enjoy modern bath comfort. Includes 5-foot long porcelain enameled tub; acid resistant vitreous china toilet, lavatory.

Bath Accessories (7-pc. set) . . 19.95 Recess Cabinet . . 59.95

Bath Enclosure . . 49.95

SPECIAL PURCHASE PRICE!

Reg. 143.50

129.50 3-Pc. Set

$13 Down

Balance on Sears Easy Terms

"Satisfaction guaranteed or your money back" SEARS

154 N. Saginaw

Phone FE 5-4171

Sales-a-Poppin

ON THE YEAR-AHEAD CAR

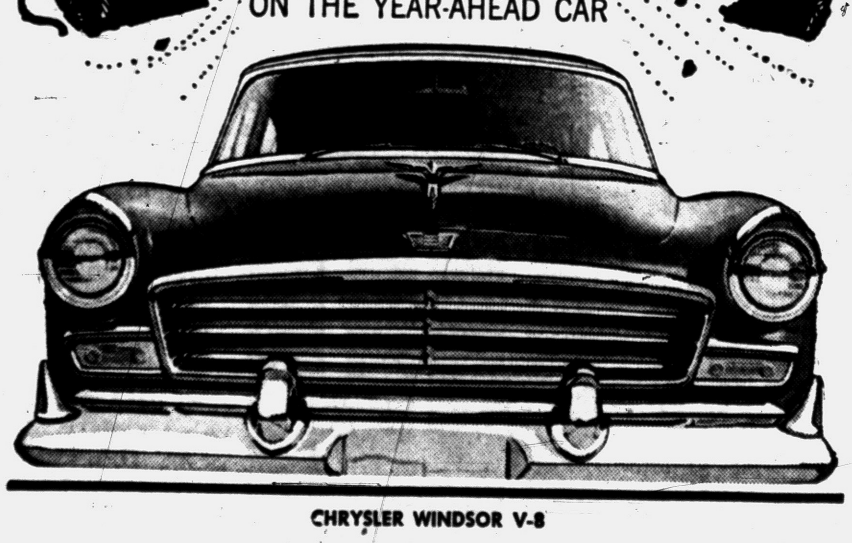

CHRYSLER WINDSOR V-8

NEW 1956 CHRYSLER

It's all yours for the cost of a fully equipped "low-priced" small car!

CLARKSTON MOTOR SALES
32 S. Main St., Clarkston MA 5-5141

TALLEY MOTOR SALES, Inc.
1001 N. Main St., Rochester OL 2-9111