The Weather
Rain or Sleet
Details Page 2

THE PONTIAC PRESS

Home Edition

113th YEAR ★ ★ ★ ★ PONTIAC, MICHIGAN, SATURDAY, FEBRUARY 4, 1956 —32 PAGES ASSOCIATED PRESS UNITED PRESS PHOTOS INTERNATIONAL NEWS SERVICE 7c

Snow, Ice Whamming Southwest

GI Homecoming Smile

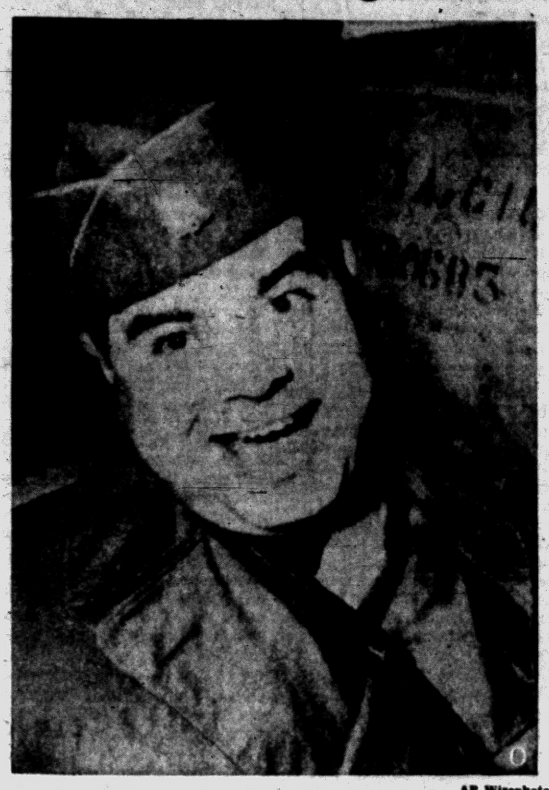

AP Wirephoto

HAPPY DAY! — Pfc. Giuseppe Gramoglia of North Bergen, N. J., is all smiles as he carries his duffle bag from military transport U.S.N.S. Gen. Maurice Rose on arriving in New York from duty in Germany. He was part of first contingent of the U. S. Fifth Infantry Division which is being transferred from the Augsburg-Munich area to Ft. Ord, Calif.

Judy Garland Files Suit to End Third Marriage

SANTA MONICA, Calif. (AP)—Judy Garland's third marriage has gone awry.

The little gal with the big voice filed suit for divorce yesterday from actor's agent Sid Luft. They were wed June 8, 1952. She charged cruelty, asked the court to make an equitable division of community property and requested custody of the two children, Lorma, 3, and Joseph, 10 months old.



JUDY GARLAND

Miss Garland formerly was married to musician David Rose and film director Vincente Minnelli. She and Minnelli had one child, Liza.

It was Luft who helped Judy make a stirring comeback after her downfall at MGM studio, where she had several temperamental clashes, one of them ending in her attempt at slashing her throat with a broken glass.

With Luft supplying the inspiration, Judy invaded London and the Palladium, and made her first appearance in years before a live audience. That was in 1951.

On opening night she was so nervous that she tripped and fell on her face. But London took her to its heart, and she came back and filled a record-breaking engagement in New York's Palace.

These successes led Judy back into pictures and Warner Bros., made a deal with Luft to produce a musical remake of "A Star Is Born," starring Judy. It cost $6,000,000, and insiders said it could have been done for half that sum.

Judy picked up $100,000 for her television debut last September on the Ford Star Jubilee. Luft, as producer, got $10,000.

Judy recently signed a CBS-TV contract and everyone expected Luft to produce her shows.

Luft formerly was married to actress Lynn Bari and he has been in court many times because of money troubles with her. She had sued him for nonsupport on their son, John. He once said in court that he had borrowed $20,000 to live on after the filming of "A Star Is Born."

Soviets Take Fifth Medal

Win 25-Mile Skiing Relay; Swiss Four-Man Sled Winner Today

CORTINA D'AMPEZZO, Italy (AP)—Russia won its 5th gold medal of the Olympic games and broke the Scandinavian nations' 32-year monopoly on cross country ski championships by winning the 40-kilometer (25 miles) relay today. The United States finished far back.

The four Russians, each covering 10 kilometers (6¼ miles), sloshed through the pine-studded Ampezzo Valley in 2 hours, 15:30 as a gallant Finnish bid to overtake them failed.

Franz Kapus, Swiss pilot, won the Olympic 4-man bobsled championship today with two glittering runs.

He virtually clinched Switzerland's 3rd title of the games with a record-shattering 3rd heat of 1:17.09 and then sewed it up with an 1:18.16 final trip for a 4-heat time of 5:10.44.

The American No. 1 sled, piloted by Art Tyler, 40-year-old Rochester, N.Y., physicist, was 3rd in 5:12.39 on runs of 1:18.25 and 1:18.52 to go with his 2:35.62 total for the 1st two heats.

Briggs Offered Bid for Detroit Tigers

NEW YORK (AP)—Cy Block, who heads a syndicate interested in buying the Detroit Tigers, says he plans to meet tomorrow with Walter O. (Spike) Briggs Jr. to talk over the proposed deal.

Block, former Chicago Cub infielder, listed his associates as Lionel Grise of Ware, Mass., Lester Feinberg of Boston, Armand Jacobs of Buffalo, N.Y., and David Cheskin and Al Greenhouse of New York.

6,000 Draftees Asked

WASHINGTON (INS)—The Army has asked the Selective Service System for 6,000 draftees in April. The Navy, however, served notice it will need no inductees for that month.

Was Michigan's First

Dean of Health Directors Observes 63rd Birthday

The man who organized Oakland County's first public health service, Health Director Dr. John D. Monroe, celebrates his 63rd birthday today.

Dr. Monroe has the distinction of holding the longest service record of any county health director in Michigan, since the Oakland County Health Department was the first such organization in the state.



DR. JOHN D. MONROE

He received his appointment May 26, 1926, shortly after an act was passed authorizing counties to organize health departments.

This spring will mark his 30th year in office.

"All the 30 years he's served the health department, he has had great dreams," says his wife, Mary. "He's the most successful person I know, not in dollars and cents, but in the work he's done and the way he has lived."

Mrs. Monroe corroborated a statement made by Dr. Monroe's sister, Mrs. Homer Osmun, who said of him: "He is almost saintly in his disposition. I have never once seen him angry . . . I can't say that of a single other person I know."

For his birthday dinner, Dr. Monroe will be served his favorite foods—boiled lobster, shipped alive from Maine by air, and a special whipped cream cake with hickory nuts baked by his wife.

Besides his wife, Dr. Monroe has a son, Jack Turner; a daughter, Joan Hackett, and three grandchildren. He also has one living brother, Hector of Pontiac, and two sisters, Mrs. Osmun of Pontiac and Mrs. Frank Willits of White Plains, N. Y.

The distinguished health director missed being born in Pontiac's downtown fire hall by about three weeks. His father, Harvey Monroe, who was connected with the city's fire department, moved from quarters over the fire hall to a home on Norton street just before his birth.

The father, Harvey, helped build the Pontiac waterworks, and grandfather John C. Davis started

(Continued on Page 2, Col. 1)

Big Press Run Marks La Prensa's Rebirth

BUENOS AIRES (INS) — La Prensa, largest Spanish-language newspaper in the world, resumed publication today under the direction of Dr. Alberto Gainza Paz with a record press run.

More than a million copies were printed on the first day Argentina's great independent newspaper returned to carry on the battle in "defense of freedom," in line with its editorial pledge.

It was the battle against the Peron regime that led to the silencing of La Prensa more than five years ago and its seizure by supporters of the since deposed dictator.

The previous circulation record of La Prensa was 700,000 copies, achieved on the occasion of its 75th anniversary.

Blizzards Lash Through Europe Taking 113 Lives

Freezing Winds Keep Continent Icebound as Temperatures Drop

LONDON (AP)—Biting Siberian blizzards kept Europe in a deep freeze today and weathermen warned that fresh blasts would keep the continent icebound at least another three or four days.

Menacing ice floes were reported building up in the North Sea as the death toll over the frozen continent rocketed to 113 in five days.

Latest fatality reports from Europe's worst storm in the 20th Century showed France hardest hit with 31 dead. Britain reported 25 deaths, Italy 12, Denmark 11, Germany and the Saar 10, Turkey 10, Austria 4, Netherlands 4, Switzerland 3, Yugoslavia 2, and Belgium 1.

Temperatures plummeted far below freezing during the night after a slight letup had raised hopes that the great freeze might be about to thaw.

Reports of death and suffering poured in from all parts of the United Kingdom and the European mainland.

Near Bristol, England, an 80-year-old woman was found suffering from severe frostbite after wandering in a daze 18 hours across frozen fields.

FUMES KILL SEAMEN

In Glasgow, six Lascar seamen died from fumes as they huddled over a makeshift stove aboard their ship.

In parts of London electricity was cut off to conserve power. Garbage has not been collected in the capital for 10 days because of icy streets.

Anyone Going South?



Pontiac Press Photo

FINE . . . FOR PENGUINS — But the frigid figure who pauses miserably on the edge of one of Cranbrook's icy ponds is just a duck. Scant seconds before it dipped its beak into the bone-chilling water, withdrew it hastily and sat back to deliberate about a possible swim across the lake. Feathers may not be much protection against the cold, but those feet make top-notch built-in snowshoes.

Driving May Be Dangerous

Rain, Sleet to Glaze Roads

Icy, treacherous weekend roads were predicted for Southern Michigan tonight and tomorrow.

A warm front moving southward tonight will bring sleet or rain, the weather bureau says, and a following cold front will freeze precipitation solidly to state highways.

Low tonight is predicted to be 18-26 degrees, with a high tomorrow of 28-34.

Monday's outlook is partly cloudy and somewhat colder, with possible snow flurries likely near the Great Lakes.

Lowest Pontiac temperature preceding 8 a.m. was 16 degrees at 2:15 a.m. Temperature at 2 p.m. was 39 degrees.

Storm Covers Texas Bringing Death Toll to 16

Drifts Close Highways and Pile Up to Rooftops; Many Cars Marooned

PLAINVIEW, Tex. (AP)—A raging snowstorm continued to lash West Texas today, paralyzing transportation and piling drifts to rooftops.

National Guardsmen using heavy trucks last night battled the blizzard to bring in motorists and passengers marooned south of here after about 30 cars and a bus were stalled by drifts up to 6 feet high.

This South Plains city of 18,000 appeared to be bearing the brunt of the snowfall. Early today more than a foot of snow had fallen and a roaring North wind had swept it into huge drifts that in places reached the eaves of homes.

At Dalhart, Amarillo, Lubbock and Abilene, where the driving snow was still raging, the fall measured from 2 to 8 inches. Far West Texas, which was blanketed yesterday, had snows ranging up to 10 inches.

All but the southern and eastern part of the state remained under a coating of ice and snow today as freezing rains and sleet continued to fall at Wichita Falls, Texarkana, Longview, Tyler, Dallas, Fort Worth, and Mineral Wells.

CAUSES 16 DEATHS

At least 16 deaths have been blamed on the blizzard since it roared into the Panhandle this mid-week and then spread over most of Texas. Most of the deaths were due to traffic mishaps on ice-glazed highways and streets, others to fires and suffocation from faulty stoves, and one man died of a heart attack while shoveling snow.

Ice on wire knocked out 166 telephone circuits and a number of power lines in the state. The bitter cold, which dropped to near zero in the Panhandle earlier, sent gas consumption to a record high.

Many bus schedules in west and north Texas were canceled yester-

(Continued on Page 2, Col. 3)

President and Wife Ready to Vote



AP Wirephoto

IKE AND MAMIE REGISTER — President Eisenhower and his wife, Mamie, hold up for viewing their voting registration cards as they both registered in the Adams County Court House, Gettysburg, Pa., as voters. The President owns a farm near Gettysburg.

Ike Sees Dulles to Study Answer on Bulganin Note

GETTYSBURG, Pa. (INS) — President Eisenhower was expected to confer with Secretary of State John Foster Dulles today on an answer to the latest letter from Soviet Premier Nikolai A. Bulganin.

Eisenhower has nothing else on his schedule for the rest of the weekend. He registered yesterday to vote in next November's elections, but gave no hint of whether his own name will be on the ballot.

The Chief Executive was spending a quiet weekend at his Gettysburg farm, free of the cares of the White House except for the unexpected communication from Moscow.

Father Saves Family in Apartment Blaze

A father, apparently just home from work, dashed into a flaming apartment to rescue his sleeping wife and three children, ages 1, 2 and 6, before fire swept the first floor rooms at 261 Fisher Ave. late yesterday afternoon.

John Lawson, his family and other occupants were uninjured by the $7,000, two-hour blaze, firemen said.

Confined mostly to one half of the two-story frame building, the fire was of unknown origin, they said.

Lawson and the owner reported the loss covered by insurance.

Route Changes to Be Imposed

Three Streets in City Will Become One-Way Monday Night

A reminder that three more Pontiac streets will be converted to one-way routes at midnight Monday, Feb. 6, was issued today by Traffic Engineer Theodore M. Vanderstempel.

In addition to the three changes, the present one-way conversion of Mill Street between Huron and Pike southbound will be extended to Water Street, Vanderstempel said.

The first change will make Water Street between Mill and Saginaw streets one-way westbound while the section of Water Street between Mill and Parke streets will remain open to two-way operation, according to Vanderstempel.

The second one-way conversion will convert Thorpe Street between Huron and Elizabeth Lake Roads one-way northbound, and the third change will make adjacent Mark Street one-way southbound.

Both these streets will have parking on the east side. The changes were instituted to promote smoother flow of traffic on both streets, Vanderstempel stated.

For Our Red Pals

LONDON (AP)—Moscow radio said today the speeches made by Soviet Premier Bulganin and Communist party head Nikita S. Khrushchev on their recent Asian tour had been printed in a three-volume issue in Chinese.

Picard Decision Creates Furor

Potter Demands Appeal of Judge's Dismissal of UAW 'Politics' Charge

DETROIT — Federal Judge Frank A. Picard today is in the middle of a controversy between Sen. Charles E. Potter (R-Mich) and the UAW.

* * *

Picard Friday dismissed an indictment against the UAW charging the union with "unlawful political activities" in the 1954 primary and general elections. The Justice Department claimed that UAW violated the Federal Corrupt Practices Act by contributing money to support candidates, money taken from dues of members who might not have approved.

Picard, when dismissing the charges, said:

"The union was not making an expenditure on behalf of a political candidate . . . it exercised the right of free speech . . . to inform its members of the position of the union on persons seeking public office."

Potter today said Congress "will have to rewrite the Corrupt Practices Act" if Picard's finding is allowed to stand. He said he and other Republicans will appeal the decision to a higher court.

Potter explained that "if unions can use their dues to make political contributions, there is no reason why corporations can't use their stockholders' money for the same purpose."

Meantime, jubilant union officials issued a statement saying the dismissal "upholds the right of a democratic union to present its views on candidates and issues to its members through the normal channels of communication."

Press Writer Visits GM Motorama in South

Pontiac Dream Car Holding Spotlight at Miami

By JOE HAAS

MIAMI—Drawing the key position at the General Motors 1956 Motorama, the Pontiac experimental dream sports car of the future, the Club Mer, was an outstanding attraction for newspaper men from every state in the union at their preview here.

Models of the other four cars in the GM family drew some attention, but it was around the Pontiac that most of the publicity men lingered long, and came back to linger again.



HAAS

Its height of only three inches over the length of a yardstick, makes it look rather low to encompass full sized people, and many of the newsies had to be shown.

However even the longest (6 feet, 8 inches), and the broadest (310 pounds), admitted that it housed them in a manner full, as comfortable as their own present car.

There is no price on the dream car, as it is not at present scheduled for production. I am told that none are likely to be made for sale earlier than 1960.

In his talk before the newspaper men Thursday GM President Harlow H. Curtice minced no words in expressing his opinion about some matters quite pertinent to Pontiac and its area.

He says Michigan's new speed law which went into effect yesterday, will make no change in our traffic casualty list, unless we have the traffic officers to enforce it.

ENFORCEMENT VITAL

"Any law's effectiveness depends on its enforcement," he asserts. Just because it is a law it tempts many drivers to break it, and then brag how they "get by."

He would not favor GM making a car that could not be driven over a specified number of miles per hour, as that car then would lose its flexibility and be a dangerous machine on the highway.

Mr. Curtice feels that Detroit's new freeway system is already doing much to relieve a snarling traffic situation in one of the hottest areas in our nation. He said Mayor Cobo and his official family are doing a great job, and other cities should follow suit and profit by it.

He feels that more and better highways are one of the prime essentials for the continued prosperous growth of our country, whether we get them by toll or freeway.

When a questioner tried to put him on the spot in a political way, he said GM is never in politics, but he hopes that Eisenhower will run again, as he has proved himself to be one of the greatest presidents in our nation's history—if not the greatest.

OUT-BENDS THE PRETZEL

A preview of the GM vista-vision and stage show, "Key to the Future," amazed the newspapermen. It shows the cars of tomorrow on the highways of tomorrow. The roads are negotiated at speeds of over 100 miles per hour on a series of curves and twists that make a pretzel look straight.

Pontiac GM men of affairs already here for the Motorama which opens Saturday and runs through Feb. 12, include Robert M. Critchfield, Frank V. Bridge, E. R. Pettingill, P. J. Monaghan, Roger Kyes and E. J. Chapman. Some of them had a rough time flying down.

Others on the way include Bob Oliver, who I understand is driving down in his new Pontiac—or is he?

Just talked to an executive of the Miami Chamber of Commerce, who says they are trying to get out a bigger crowd than New York, also that they're going after both big political conventions in 1960, and feel they will get them. Claim the Democrats are trying to salvage the electoral votes they kicked away in 1952, and the Republicans must keep them to win.

In Today's Press

Building News	15 thru 24
Church News	10, 11, 12
County News	9
Editorials	6
Sports	14
Theaters	13
TV & Radio Programs	31
Wilson, Earl	4
Women's Pages	8

Panel to Study Parking Issue

Authorities to Present Opposing Views Before Real Estate Group

Views opposing the city's proposed $600,000 municipal parking program will be presented by three authorities on parking at a meeting of the Pontiac Real Estate Board Monday night.

* * *

The panel will be made up of L. B. Doggette Jr., president of the National Parking Assn. of Washington, D. C.; William Coy, public relations director of the Detroit Parking Assn.; and Sam L. Stolorow, manager of Pontiac's Outdoor Parking Co.

Moderator will be Bruce J. Annett, immediate past president of the Michigan Real Estate Assn.

Each speaker will be allotted equal time to voice his argument, according to association officials. A concluding question-and-answer period is expected. The discussion will follow a dinner at the Waldron Hotel.

* * *

Another meeting, in which viewpoints in favor of the program will be presented, will probably take place in the future according to Secretary Edward A. Maier. Proponents of both sides of the issue had been invited to appear at Monday's meeting, Maier said.

* * *

Voters will go to the polls March 5 to determine whether or not the city will issue $600,000 in revenue bonds to finance 624 additional parking spaces.

Service Directives Issued by Sec. Wilson

WASHINGTON (INS) — Defense Secretary Charles E. Wilson issued a five-page directive yesterday that said, in effect, his directives should be carried out.

Wilson commented at a news conference recently that he had noticed a "lack of enthusiasm, with which some of his orders were greeted by the Army, Navy and Air Force."

The new directive emphasizes that assistant secretaries of defense, the general counsel, and the secretaries of the services must continually review the implementation of Wilson's orders.

Health Director Marks 63 Years

(Continued From Page One)

the town of Davisburg when he built the area's first grist mill beside the river there.

A past president of the Michigan Health Officers Association, Dr. Monroe is presently secretary of the Preventive Medicine Section of Michigan Medical Society.

Tuesday he was elected vice president of the Southeastern Michigan Tuberculosis Detection Project covering a six-county area, and he also is a member of the board of directors of the Oakland County Medical Society and the Southeastern Michigan Division of American Cancer Society.

Mother Appeals for Funds Taken Out of Billfold

A 21-year-old mother of two sick babies today begged the person who stole her husband's wallet in a local bank yesterday to return the $39 it contained.

"It was for the babies' doctor bills," Mrs. Jean Knoll, of 134 Ruth St., sobbed today.

"I don't think anybody could need that money as much as we do."

* * *

Mrs. Knoll said her husband, William, 24, had made a deposit in the bank just before noticing his wallet had disappeared.

Later, she said, a bank official had called to say the wallet had been found in the bank, without the $39 Knoll had said was in it.

Papers and identification had been left in the billfold, she said.

Senator Charges Bribe Attempt

Case Announces Money Offer to Influence Him on Gas Vote

WASHINGTON (AP) — A reported money offer allegedly designed to influence a senator to vote for the natural gas bill threatened today to derail plans for final action Monday on the closely contested measure.

* * *

It also threw deeper in doubt the eventual fate of the House-passed bill to exempt producer prices of gas from direct federal control.

TELLS OF BRIBE

Sen. Francis Case (R-SD) told a startled Senate yesterday he had rejected the $2,500 campaign contribution. He said he had been disposed before to vote for the bill—but that he now plans to vote against it. The money came, he said, from a lawyer who "was not an opponent of the bill." He did not name him.

* * *

Alarmed senators who have been fighting for enactment of the legislation suggested the possibility the reported offer to Case was a maneuver to 'take away the votes of senators" who were inclined to vote for passage. There were demands for an investigation of what Sen. Fulbright (D-Ark) called "a serious charge of attempted bribery." Fullbright is the bill's sponsor.

WHAT TO DO?

Senate Democratic Leader Lyndon B. Johnson of Texas and his Republican counterpart, Sen. Knowland of California, were expected to confer today on what to do in the situation.

* * *

Senate sources said the leaders were considering asking for an immediate investigation, perhaps by the Commerce Committee which handled the gas bill. Such an inquiry almost certainly would force a delay in the voting.

* * *

Until yesterday, Senate debate had droned along for three weeks.

Plans are under way to strip down 120,000,000 tons of overburden to reach the Toquegala copper deposit near Ilo, Peru.



Pontiac Press Photo

ONWARD — A 46-year heritage of scouting enriches experience of Pontiac scouts above, shown demonstrating a sheepshank knot. Left to right, Tenderfoot John Kimball, 11, of 203 Ogemaw Rd. and Second Class Explorer Charles Kimbrell, 15, of 167 Albert Rd., Pontiac Township, pass on advice to Wolf Cub Thomas Webster, 9, of 1475 Glenwood Ave. They will take part in this week's observance of the 46th anniversary of scouting.

Scouts to Observe 46th Birthday With Troop Programs Next Week

Boy Scouting will be 46 years old this week.

Pontiac area scout groups each will celebrate in its own way.

Feb. 6-12 will see old-timer reunions, father-and-son dinners, and courts of honor. All scout troops, cub packs and explorer units will participate, Van Braidwood, Pontiac district executive, said.

Many scouts in uniform will attend Sunday church services in uniform this week and next.

During the week, Scouts will begin a new program with the theme "Onward for God and My Country."

The four-year program, Braidwood said, will help prepare America's boys to "live in today's world and carry responsibilities in the years ahead."

Celebrating was begun early by Troop 5, which held an awards banquet Tuesday in First Congregational Church.

Whitfield School Pack 27 Thursday placed a window display in Georges - Newport's department store, 74 N. Saginaw St.

Similar programs will be conducted by other scouters of the Clinton Valley Council, Van Braidwood said, as well as Oakland County members of the Detroit Area Council.

Nationally, scouting's 4,100,000 members will take part in the observance.

The 46th anniversary of the incorporation of scouting falls on Wednesday, when rededication ceremonies will be held by many groups. Federal chartering of scouting by Congress occurred June 15, 1916.

More than 24,500,000 boys and leaders have taken the scout oath since Feb. 8, 1910, a report from the national council states.

At present, according to the report, the number of scouts in the U. S. exceeds by far membership in any of the 56 other countries which endorse scouting and are members of the International Scout Bureau.

Snow, Ice Blankets Texas, Killing 16

(Continued From Page One)

day and air transportation was badly crippled.

HIGHWAYS CLOSED

Virtually all highways in the Panhandle and South Plains were impassable early today because of the snow drifts. On some Plainview streets, snow was waist deep. City buses in Lubbock and Amarillo ceased operation yesterday afternoon and in Amarillo all underpasses were closed.

Schools have dismissed and many businesses have closed because employes could not get to work. The staff of a Plainview radio station slept in the studio rather than attempt to get to their homes and at Lubbock Weather Bureau employes stayed at their posts because they couldn't get home and their reliefs could not get to the bureau.

There was a heavy snow covering at Carlsbad, N. M., measuring more than one foot.

Trouble Strikes Again for Poor Mr. Trouble

LOUISVILLE, Ky. (AP)—Trouble struck for the fourth time within a year in the Dudley Conner family.

Conner, a city patrolman, was driving his car when his son toppled out and cut his head.

Last April Conner was injured when a car hit his cruiser.

His house caught fire last December and was badly damaged.

On Jan. 14 Conner suffered cuts when he lost control of his motorcycle and struck a utility pole.

More Red Trade Controls Urged

Solons Voice Opposition to Eden's Idea of Easing Clamps on Soviet, China

WASHINGTON (AP)—Sen. McClellan (D-Ark) called today for "even tighter restrictions" against trade with both Russia and Red China.

* * *

Other senators voiced opposition to any move to relax Chinese trade controls, as British Prime Minister Sir Anthony Eden suggested yesterday.

McClellan, chairman of the Senate Permanent Investigations subcommittee, said he hoped to start hearings Wednesday or Thursday into alleged Western shipments of strategic materials to the Soviet bloc.

Senate Republican Leader Knowland (Calif) said he thought the Senate Foreign Relations Committee ought to seek "assurances" from Secretary of State Dulles that the United States will oppose any move to ease controls.

* * *

He said this is particularly true in view of Red Chinese Premier Chou En-lai's repeated threats to use force to "liberate" Formosa.

The Red China trade controversy started up afresh as the outgrowth of the three-day talks between President Eisenhower and Eden this week.

The two agreed, a joint declaration said, that trade controls should be reviewed periodically in the light of changing conditions "so they may best serve the interests of the free world."

Wheat, Rye Crossed

WINNIPEG, Man. (AP) — University of Manitoba scientists have successfully crossed wheat and rye and the resulting hybrid is now under study for milling and baking qualities, B. C. Jenkins of the university's plant science department said yesterday. He said commercial possibilities of the species will not be known for some time.

Rescuers Digging for Survivors in Coast Landslide

SAN MONICA, Calif. (INS)—Men and heavy equipment dug through mountains of earth today, seeking possible victims of a monstrous landslide that roared down on the Pacific coast highway in Pacific Palisades, north of Santa Monica.

The avalanche occurred midway between Santa Monica canyon and Sunset Boulevard shortly after 5 p.m. yesterday during the home-going rush and led to fears that it may have buried a number of cars and their occupants.

Officials said the slide, which broke away from a 350-foot cliff, buried the highway for a length of 600 feet to a peak depth of 50 feet.

They added that the area will be closed at least until Sunday night. The highway is one of the main routes between Los Angeles and San Francisco.

Workers labored throughout the night beneath huge flood lights for the clean up and possible rescue operations.

West Los Angeles Police said a motorist who was 75 feet away when the avalanche let go told them he was almost positive that all cars cleared the slide area before the full brunt struck the highway.

Files Appeal for Part of Groesbeck Estate

A former secretary of the late Gov. Alex J. Groesbeck appealed her claim for $121,000 of his estate to Detroit Circuit Court yesterday.

Julia Dubuque, operator of a Royal Oak dress shop, said the former governor had promised her $500 a month for life before he died in 1953 at the age of 79.

But she was not mentioned in his will, which left the bulk of his $1,395,000 estate to relatives.

Miss Dubuque is appealing a Probate Court decision.

Dams on the Uptake

SEATTLE (AP) — In emphasizing the need for more hydroelectric dams in the Pacific Northwest, power company officials cite the growth of the region's peak load from 700,000 kilowatts in 1920 to nearly 8 million in 1955—an increase of more than tenfold. They estimate the requirements will soar to 11¾ million kilowatts by 1961.

Egypt Receives Czech Bombers

Diplomatic Sources Say Russian - Built Aircrafts Already in Use

WASHINGTON (AP) — Diplomatic sources said today Egypt has received from Communist Czechoslovakia 40 Russian-built Ilyushkin bombers—some of them already flying.

* * *

Awareness of this new capability, it was said, was a factor in the urgent call by President Eisenhower and British Prime Minister Eden this week for new efforts to preserve peace in the Middle East.

* * *

In their conference communique, Eisenhower and Eden proposed discussions with the French, under a 1950 three-power agreement, to decide on joint action which would best prevent any violation of the Arab-Israeli truce lines. They again denounced the Soviet bloc's 80-million dollar sale of arms to Egypt as having "increased the risk of war."

* * *

France has agreed to the proposed talks, which probably will start here next week.

* * *

Israeli Ambassador Abba Eban is expected to ask the State Department again next week for approval of Israel's request to buy 50 million dollars in U. S. defensive weapons.

Soil Bank Price Gets Solons' OK

Morse Says Farmers Can Take Out 50 million Acres for $1 Billion Pay

WASHINGTON (AP)—A billion-dollar price tag on the administration's soil bank plan received general approval today from members of the Senate Agriculture Committee.

* * *

Undersecretary of Agriculture True D. Morse told the committee yesterday plans now call for asking farmers to take 44 to 50 million acres out of production. The government would pay them from 800 million to a billion dollars.

Payment to individual farmers would vary widely under the two-part program. For diverting land from wheat, cotton, corn and rice, they would receive half this year's support price on the crops they could have expected from the diverted land. Under a longer range program for planting grass and trees, they would receive $10 an acre rental, plus 80 per cent of the cost of replanting—an average $9 an acre.

* * *

"I think most members of my committee were favorably impressed," Chairman Ellender (D-La) of the Senate Agriculture Committee, told newsmen.

"It's more generous than some expected," said Sen. Aiken (R-Vt), senior GOP member.

Chairman Ellender called the committee back into closed-door session today for "tentative decisions" on major features of the new legislation.

Clear Two Suspects of 'Mutt-Jeff' Label

Two men picked up here this week are not Detroit's "Mutt and Jeff" armed robbers, Detroit police said yesterday.

Victims of the recent stick-ups failed to identify the pair in a police line-up Friday, Det. Robert Marlow of the Detroit holdup squad said.

Both Detroiters, they have been held since Thursday on minor charges.

One will be taken to Pontiac Municipal court on a charge of exhibiting someone else's driver's license.

The other faces arraignment in Detroit, where warrants were issued for past traffic violations.

Drayton Plains Resident Treated After Collision

Edward H. Rockwell, 27, of Drayton Plains, was treated for minor injuries and released from Pontiac General Hospital last night after his car collided with a truck driven by John B. Manning, 32, of 5908 Jerome St.

Oakland County Sheriff's deputies said the accident happened on U.S. 10 near Silver Lake Road.

The Day in Birmingham

Holy Name to Clear Debt on New Church Edifice

BIRMINGHAM — Holy Name Parish begins tomorrow to clear the last third of its debt for the new church, which opened Nov. 20 at a cost of nearly $700,000.

Pledges of parishioners for over the next two years will total $250,000, if the expectations are realized. The modern simply-styled church will then be paid for in full.

"Stay at home Sunday" is set for tomorrow, when men of the church, headed by John J. Keiley, who also is Ushers Club president, contact all church members for their pledges. Pledges already mailed in indicate averages are about $315 a family, with $48,822 already promised by 155 families.

Church officials say that when the debt is paid, next concern will be for several more classrooms at the grade school, where enrollment is in the 700's, with a waiting list of about 300, and still later, a new high school.

About 300 Catholic high school students attend public schools here, but to be in parochial schools many students commute each day to Immaculata, University of Detroit High School, Cathedral Central and Catholic Central, in Detroit, and St. Mary's and the Shrine of the Little Flower in Royal Oak.

The church newspaper's circulation on Sundays has boosted from 900 to 1,700 copies, since the new church opened, according to its editor, Mrs. Gilbert Goode.

The church's Altar Society is meeting Monday at 1 p.m. at St. Anne's hall, to hear Lillian Hogue, a life insurance saleswoman and a life underwriter, talk on wills. St. Rita's Guild, one of the 12 forming the society, will be hostess to the other guilds at a tea later.

* * *

Clearence Vliet, former Birmingham superintendent of schools, will speak on Canadian sources of uranium at the Ruth Shain class on international affairs at 10 a.m. Tuesday at the Community House.

Vliet, a retired educator who spends summer vacations in Canda near where the newest uranium strike was made, has done six months' research for his talk to the Shain class, gleaning statistics and geological facts on the mineral resources and their relationship to Canadian-American defense.

The class, which meets each Tuesday morning and is open to visitors, has been studying military uses of the atom and how to control atomic warfare, and will soon turn to a study of the atom's peaceful uses.

* * *

Pythian Sisters will meet Tuesday at 8 p.m. at the Community House, with Mrs. Frank Bernard's committee planning this and another event later in the month.

* * *

A breaking and entering at the Safety Glass Co., last night is unsolved, but owner Ernest Piche says the burglars made off with $27 from a cash box. They entered through a broken window, he said.

* * *

John M. Biles

Service for John M. Biles of 2225 Woodland, Royal Oak, will be at 1 p.m. Monday at Bell Chapel of the William R. Hamilton Company, with burial in Grand Lawn cemetery, Detroit.

Mr. Biles was born in 1869 in Ontario and has lived in Royal Oak since 1925. He founded the Standard Reamer and Tool Company of Detroit and for 25 years was with Edson-Moore, wholesale dry goods firm in Detroit.

He served on the Detroit Central Methodist Church's official board for over 30 years, and was made a trustee emeritus in 1949.

He leaves two daughters, Mrs. Richard A. Leece, with whom he lived, and Mrs. Robert D. Wyatt, and a son, Allan M., of Lakewood, O.

Yanks to Invade Juliet's Home

NATO Force GIs Bound for Italian City Famed for Bard's Lovers

WASHINGTON — One thousand American GIs now on their way to Italy as part of the new southern Europe defense force under NATO are brushing up on their Shakespeare. They are to be stationed in Verona of "Romeo and Juliet" fame.

It is true that some hard-hearted scholars hold that Shakespeare's story had no basis in fact, that it was taken from a 16th century Italian novel. They are so stolid as to assert that the stone sarcophagus, displayed as Juliet's tomb, is actually an old water trough.

But even the severest skeptics concede that two feuding families by the names of Montecchi and Capuleti once lived in Verona in the 13th and 14th centuries. These may indeed have been the families of Romeo Montague and Juliet Capulet.

At any rate, the city exhibits the Capuleti house as the place where Juliet languished and a guard authoritatively points out a pink marble balcony as the one from which she heard Romeo's wooing.

WAS BOMB SHELTER

Juliet's house sheltered bomb victims during the war. As a strategic rail center between Germany and Austria, straddling the Adige River, Verona lost 40 per cent of its houses and all its bridges. But most of its magnificent churches and monuments withstood the bombs. So did the Arena, one of the oldest Roman amphitheaters still in existence.

An agricultural center of 186,500 inhabitants, Verona draws a cultural heritage from the surrounding valley as well as fruits and wines. Near-by-Padua, where Galileo once taught, is renowned for its schools. Mantua, the home of Virgil, is also famed as the town of Romeo's exile.

Although Romeo's home still stands in Verona, its bad state of repair may reflect the townfolk's low opinion of him. There are those who imply he two-timed Juliet. Many Veronese name their daughters Juliet, but Romeo is not favored for boys.

Suffers Back Injury as Car Leaves Road

James E. McClure, 49, of Royal Oak, who suffered possible injuries to the spine in an accident on White Lake Road near Andersonville Road Thursday afternoon, was reported in good condition in St. Joseph Mercy Hospital this morning.

McClure told Oakland County Sheriff's deputies his car was forced off the road by an incoming truck.

Pontiac Deaths

Charles T. Armstrong

Charles T. Armstrong, 92, of 28 Kemp St. died yesterday afternoon after an illness of 18 months.

He was born Jan. 29, 1864 in Odgensburg, N. Y., and married the former Mattie Spicer in 1893.

A resident of Pontiac since 1918, he was a member of All Saints Episcopal Church, Masonic Lodge, Blue Lodge and a life member of Knight Templars.

Mr. Armstrong retired from the Oakland Motor Car Co. in 1929. He had been a member of several marching bands.

Surviving is a son, Will Armstrong of Los Angeles, Calif.

Service will be at 3 p.m. Monday in the Huntoon Funeral Home. The Rev. C. George Widdifield, rector of his church, will officiate with burial in Oak Hill Cemetery.

Mrs. Edward Bryant

Mrs. Edward (Gladys Irene) Bryant, 57, of 98 Prall St. died at her home at 4:30 this morning. She had been in ill health three years.

Born May 3, 1898 in Chatham, Ont. Canada, she was the daughter of Herbert and Matilda Kelley Murray. On June 6,1923, she was married in Crown Point, Ind.

A member of St. Vincent de Paul Catholic Church; Mrs. Bryant had lived in Pontiac since 1928.

Surviving besides her husband are a daughter, Mrs. Marguerite Clark of Clarkston and a son, Edward A. Bryant of Winston—Salem, N. C.

Other survivors include three sisters, and three brothers, Mrs. George R. Post, Thomas Murray, Mrs. John Royer, Mrs Jean Soice and L. W. Murray, all of Chicago, and Herbert Murray of Phoenix, Ariz.

Funeral arrangements will be announced later by the Sparks-Griffin Funeral Home.

Doomed State Boy Rallies After Lourdes Pilgrimage

PARIS (AP)—Chilled to the bone from France's cold wave, Mrs. Helen Eckman and her son, Randy, arrived in Paris today after cutting short their pilgrimage to the Shrine of Our Lady of Lourdes.

* * *

Mrs. Eckman of St. Joseph, Mich., seemed uncertain whether the brief stay at the famous shrine had helped 7-year-old Randy, ill with leukemia, but she told a newsman:

"Last night, though, he didn't have a temperature. It was the first time since we left Chicago (early this week.")

Mrs. Eckman had originally planned to remain at the shrine in southern France until Feb. 13, but took an overnight train to Paris because of the "bitter cold." She expects to fly back to the United States in a day or so.

"We haven't been warm since we left Dublin," Mrs. Eckman said.

She and Randy, accompanied by a Chicago newspaperman, flew to Paris Wednesday and left for Lourdes that night.

"We went to the shrine three times," she said today after stepping from a train into the 32 degree temperature at Austerlitz Station.

* *

Mrs. Eckman said that at Lourdes, "we were cold all the time."

"It was worse than in Michigan," she said. "There it warms up once in a while."

The Weather

PONTIAC AND VICINITY—Considerable cloudiness today and tonight. High today 30-34. Warmer tonight, low 22-26. Cloudy tomorrow with rain or sleet possibly beginning late tonight. High tomorrow 32-36. East to northeast winds 5-10 m.p.h. today increasing somewhat tonight and tomorrow.

Today in Pontiac
Lowest temperature preceding 8 a.m. 16
At 8 a.m.: Wind velocity calm, 2 m.p.h. Direction North-northeast.
Sun rises Sunday at 7:40 a.m.
Sun sets Saturday at 5:50 p.m.
Moon sets Saturday at 11:48 a.m.
Moon rises Sunday at 3:08 a.m.

6 a.m.	17	11 a.m.	28
7 a.m.	17	12 m.	34
8 a.m.	16	1 p.m.	37
9 a.m.	18	2 p.m.	39
10 a.m.	23		

Friday in Pontiac
(As Recorded Downtown)

Highest temperature	32
Lowest temperature	13
Mean temperature	22.5
Weather—Cloudy.	

One Year Ago in Pontiac

Highest temperature	25
Lowest temperature	13
Mean temperature	17.5
Weather—Snow.	

Highest and Lowest Temperatures This Date in 83 Years
63 in 1890 -10 in 1918

Friday's Temperature Chart

Alpena	27	2	Houghton	30	17
Baltimore	42	31	Jacksonville	82	64
Bismarck	28	16	Kansas City	25	15
Brownsville	78	56	Los Angeles	64	44
Buffalo	26	15	Memphis	40	30
Chicago	36	16	Milwaukee	34	7
Cincinnati	38	32	New Orleans	79	57
Cleveland	34	23	Omaha	22	3
Denver	54	10	Pittsburgh	35	2
Duluth	18	5	San Francisco	56	39
Fort Worth	59	29	Traverse City	27	3
Grand Rapids	31	8	Seattle	45	33



AP Wirephoto

TONIGHT'S FORECAST — Rain is forecast tonight in the South, except Florida, the lower Ohio and Tennessee valleys and the south and middle Atlantic states. Snow, sleet or freezing rain is expected in the central and southern Plains, middle Mississippi valley, southern New England and northern Appalachians. It will be warmer in the West. In the Pontiac area slightly warmer weather may bring rain, with an advancing cold front from the north later turning rain into sleet.

May Have Another Session in June

List 125 Cases on February Docket

Some 125 criminal cases are ready for trial during the February term of Oakland County Circuit Court beginning Monday, Oakland County Prosecutor Frederick C. Ziem said today.

Accused persons include a former Lake Orion businessman charged on three money-manipulation counts and a Fenton attorney charged with assault with intent to murder.

The figure does not include cases bound over to Circuit Court within the last 10 days, Ziem explained. Cases have been scheduled through the first two weeks of the April term, he added.

"To keep completely up to date we'll probably have to call a criminal jury in June, which isn't usually done," said Ziem.

The trial of former Fenton village attorney Clifford Dye, 53, is slated to begin Feb. 15.

Dye is accused in the non-fatal shooting last Aug. 26 of Fenton tenant farmer, William C. Clark, 27, who leased three farms owned by Dye's sister. Police said the shooting followed an argument.

Former Lake Orion auto dealer David P. Dawson, 31, is charged with embezzlement, larceny by conversion and removal and concealment of mortgaged property. His trial is scheduled for March

Dawson is accused of converting $28,862 to his own use which should have been turned over to the Universal CIT Credit Corp. which financed cars delivered to Dawson from the factory.

Other scheduled cases include manslaughter, 1; negligent homicide, 2; assault with a dangerous weapon, 6; sex offenses, 12; theft or breaking and entering, 5 and arson, 1.

Teenager Perishes as Human Torch

BALTIMORE (AP) — Despite the frantic efforts of his mother and sister to save him, a 14-year-old boy died a human torch yesterday after a can of inflamable liquid exploded in his hands as he was trying to light a wood stove.

Charles Edward Fidler Jr. was covered with flames as he ran screaming from the kitchen to the hall of his home in suburban Pikesville.

* * *

His mother, Mrs. Mildred Fidler, tried to beat out the flames with her hands.

His 17-year-old sister, Anna Marie, tried to smother the flames by throwing two overcoats on him.

Finally, as the house filled with smoke, they fled with Anna Marie's baby sister, Sandra.

"He screamed 'Mom' just once," the grief-stricken mother said.

The boy's body lay burning until two policemen, crawling to avoid the smoke, reached him and used a hand extinguisher to quell the blaze.

Cite UM Dean

ANN ARBOR (AP)—Hayward Keniston, dean emeritus of the University of Michigan's literary colege, has been made a corresponding member of the Spanish Academy (Real Academia Espanola) and of the Academy of History (Academia de la Historia). Prof. Keniston is now in Spain on a Guggenheim research fellowship.

WATCH FOR IT—
YOU'RE THE MANAGER



on Sports Page.

TRY SECOND GUESSING BASEBALL'S BIG BRAIN

You're the Manager Series lets you try your skill on crucial plays of 1955 games, as measured by successful moves of the big league managers.

Don't Miss a Move in This Crucial Series

Starts Monday IN THE PONTIAC PRESS

News of the Men in Service



SMITH

Charles E. Smith, 19, son of Mr. and Mrs. Paul E. Grace of 930 Tyrone Ave. has recently been assigned to the 307th Airborne Engineer Battalion, 82nd Airborne Division at Fort Bragg, N. C.

Pvt. Smith is a rifleman and has been awarded the National Defense Ribbon.

He attended Waterford High School and enlisted in the Army on August 4, 1954. His last assignment was at Fort Leonard Wood, Missouri.

Pvt. Smith is now in training to be a paratrooper with the Division Jump School.

* * *

Now stationed at March Air Force Base in Riverside, Calif., is Donald F. Derby, 23, son of Mr. and Mrs. Frank Derby of 5981 Thomas Rd. Oxford.

A.3.C. Derby graduated from Oxford High School in 1951 and was a student at Michigan State University prior to his entry into the service in 1952.

He received his basic training at Lackland Air Force Base in San Antonio, Texas.

* * *

Twin brothers, Harold and Gerald Cummings, 17, sons of Mr. and Mrs. William A. Cummings of 482 E. Kennett Rd., recently enlisted in the Marines.

Both of the boys attended Pontiac High School prior to their assignments to the Marine Recruiting Depot in San Diego, Calif.

* * *

Musician Seaman Martin J. Loucks, 20, son of Mr. and Mrs. William M. Loucks of 81 W. Rundell St., is now stationed with the 14th Naval District Band at Pearl Harbor, Hawaii.



LOUCKS

Loucks, a former Pontiac Press carrier and member of the Pontiac High School band, graduated in June, 1954.

He enlisted in the Navy in October, 1954 and received his basic training at Great Lakes, Ill. Loucks was then stationed at Washington D. C. where he completed a six months' course at the Naval School of Music.

* * *

Recently home on a 20 day furlough with his parents, Mr. and Mrs. Sam Patrick of 103 Parkhurst St. was Pvt. Jimmy Patrick.

Patrick, who attended Pontiac High School and enlisted in the Marines in October 1955, is stationed at Camp Pendleton, Calif.

* * *

P.F.C. Wayne G. Laursen, son of Mr. and Mrs. Theodore Laursen of Marlette, is now stationed in Korea.

Laursen enlisted in the Army in February, 1955 and was stationed at Fort Knox, Kentucky where he was a stock clerk.

He was graduated from Marlette High School in the class of 1954.

* * *

Recently discharged from the years in the service, two and one half of which were spent in Ulm, Germany is A.1.C. Harold A. Blum.



BLUM

Blum is the 23-year old son of Mr. and Mrs. Julian Blum of Elmwood avenue Leonard. He graduated from Oxford High School.

After his basic training at Lackland air Force Base, San Antonio, Texas and his medical training at Fort Sam Houston, Texas, he spent nine months at Selfridge Field. Blum is now planning to enter Central Michigan College at Mt. Pleasant.

Missing B25 Found Wrecked in Rockies

SAN BERNARDINO, Calif. (AP)—Missing since Jan. 27 on a flight from San Angelo, Tex., to Norton Air Force Base here, a B25 medium bomber has been found wrecked in the snow at the 10,500-foot level on San Gorgonio Peak. The four man crew apparently perished.

A ground search team from the 42nd Air Rescue Squadron, March AFB, reached the scene yesterday. The plane's tail assembly protruded from an eight-foot snowbank.

Aboard the plane were Capt. Bill F. Shotwell, Vancouver, Wash., the pilot; 2nd Lt. Alvin P. Stearns, Gulfport, Miss., Airman 1.C. Andrew Doman Jr., Brooklyn, and Airman 1.C. Harold L. Hill, Hutchinson, Kan.

'Mad Dog' Killer Seen at Holdup

Phoenix Motel Robber Identified by Witness as Hunted Escapee

PHOENIX, Ariz. (AP)—A calm gunman held up a motel here late last night and one of two witnesses said he felt sure the holdup man was Leslie Mad Dog Irvin, a killer who escaped last month from an Indiana jail.

* * *

The other witness said after looking at police photographs that the gunman bore a resemblance to Irvin.

The holdup man, who got only $200 in the robbery, was still at large early today.

The man who was sure the gunman was Irvin was Carl Laing, 43, of North Hollywood, Calif., a guest at the Desert Sun Motel. Laing told police he was standing near the desk when the gunman entered.

The desk clerk, Kalvin A. Nelson, 26, appeared less certain despite his statement there was a resemblance.

* * *

Irvin has been reported seen in Arizona several times, but the reports have led nowhere.

The husky fugitive was under death sentence for one killing and under indictment for five others when he escaped Jan. 18 from the Princeton, Ind., jail. He was to have been taken to Michigan City, Ind., Jan. 23 to await execution.

Nearly 5,000,000 farms out of the national total of more than 6,000,000 raise some cattle; nearly 4,000,000 raise hogs, and almost 600,000 raise sheep.

THE BERRYS By Carl Grubert

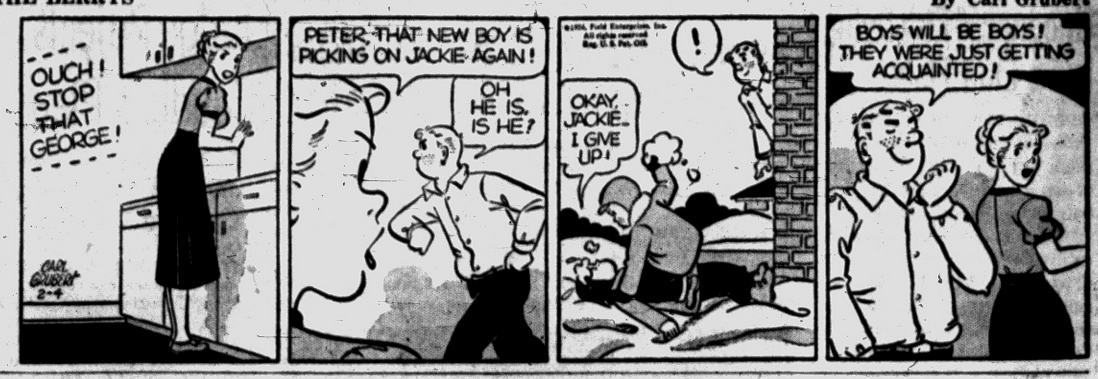

British Statesmen Ain't Helping Their English

LONDON (INS) — The 20th Century may go down in history as the era in which British statesmen started saying "ain't" right out in public.

Chancellor of the Exchequer Harold MacMillan said it several months ago, and it has followed him around like a mongrel pup ever sinee.

Now Prime Minister Sir Anthony Eden has said it, according to reports from Washington, and he may find, as MacMillan found, that the memory will remain like a soup stain on an old Etonian necktie.

In a nation where a cabinet minister splits an infinitive at his peril it seems likely that MacMillan's statement "there ain't gonna be no war" will haunt him to his grave.

This light-hearted forecast was made when MacMillan, then foreign secretary, returned to London from Geneva, full of the newly-hatched Geneva spirit.

STYLE STARTLES BRITISH

While approving the sentiment, the British were a bit startled by the language. In proper foreign office style the immaculately tailored, Eton and Oxford-educated MacMillion should have said:

"In the present context of international affairs and subsequent to the exchange of views by heads of state it would appear that the possibility of direct conflict of an armed or military nature has appreciably diminished."

The impact of the "ain't" was considerable on a people desperately protecting the queen's English against a rising tide of Americanisms. MacMillan was reminded of this again in the House of Commons this week.

Laborite G. R. Chetwyn rose to ask if the Rt. Hon. Mr. MacMillan, now that he is Chancellor of the Exchequer, can assure the British people that "there ain't going to be no inflation."

"I read all the newspapers carefully," replied MacMillan primly, "and I did observe that this humorous statemen t was put into my mouth."

It was not quite clear whether he was repudiating the "ain't" or the promise. But it was quite clear that MacMillan wished to assure Commons that he hadn't said no such thing.

Logical Cancellation

HOUSTON, Tex. (AP) — A funeral home canceled its scheduled television advertisement when it was discovered the spot commercial would come between a program called "What's Your Trouble" and another entitled "The World Tomorrow."

"Reliable INSURANCE Protection"
Wm. W. Donaldson Agency INC.
Phone FE 4-4565
147 W. Lawrence St.

WHERE THOUSANDS SAVE MILLIONS



Start saving today for their future . . . A small amount saved each and every week will add up to a sizable sum when their college days roll around.

THE COMMUNITY NATIONAL BANK

BRANCHES: PERRY at GLENWOOD • W. HURON at TILDEN
WALLED LAKE • KEEGO HARBOR

Member Federal Deposit Insurance Corporation

For Your Valentine



You may start with just one precious diamond link on an exquisite gold chain. Add more diamond links on each gift-day as it comes along. She'll be decked in diamonds of brilliant quality in artistically designed settings of 14-karat gold.

Add-A-Link Diamond Necklaces start at $35.00
Diamond Earrings to match each Add-A-Link Style

Come in Today
Let Us Show You This

PERFECT VALENTINE GIFT

Connolly's JEWELERS

Registered Jewelers— American Gem Society

NOTICE!

For Your Convenience---
The Following Stores Will Be
OPEN Every Monday Night
as Well as Friday Night

Wiggs
Huddik's
Peggy's Dress Shop
Barnett's
Lion Store
Osmun's
Hub Clothing
Penney's
WKC
Shaws
Ward's Home Outfitters
Brown Bros.
Economy Furniture Co.
Rappy's National Clothing
Wayne Gabert's
The Good Housekeeping Shop of PONTIAC
Georges-Newports
Federal's
Waite's
Lewis Furniture
Eaton's
Alison's
Arthur's
Melin Furniture
Leonard's
McCandless
Lord's Furniture
Merchandise Surp.
Maling Shoes
Stewart Glenn
Neisner's
Kresge's
Wyman Furniture
R&H Shoe Store
Carolyn Shop
Sears
Simms Bros.

Cut Out This Ad and Save It!

Uncounted Fish Dying in St. Clair Flats

PORT HURON (AP) — A conservation officer reports that thousands of fish are dying from lack of oxygen in the Lake St. Clair flats around Harsen's island.

William Mason, district fisheries supervisor at Imlay City, said lack of oxygen was caused by decaying aquatic vegetation. This, he said, resulted from the ice jam in St. Clair River that has stopped the natural flow of water into the famous fishing waters.

Carp, pike, pearch and bullheads have been forced to the surface. Extent on the loss among game fish will not be known until normal conditions return.

Quemoy Shelled Again

TAIPEI (AP)—The Defense Ministry said today Chinese Communists and Nationalist artillery units had exchanged fire in relatively light action in the Amoy-Quemoy area across the strait from Formosa.

It said the Reds on Amoy fired 37 rounds yesterday, and the Nationalists hit back.

Panama Liberal Returns

PANAMA (AP)—Dr. Victor Florencio Goytia returned last night from Miami, Fla., to take over the active leadership of the opposition Liberal party. A lawyer, he had lived in Miami the past year.

Are You Moving? Call
Smith Moving Co.
485 MARION
FE 4-4864

GET THE MOST "GO"
For Your Dough!
WE'RE OFFERING TOP TRADES
on the Go-Packed
FORD V-8
During Our FEBRUARY SALES JUBILEE
Howard Lare, Inc.
2705 Orchard Lake
KEEGO
FE 5-9204

MYER'S
Get Acquainted Offer!
GENUINE BLUE WHITE
¼ Ct. DIAMOND
$88
PAY ONLY $9.00 Now
$1.00 Weekly
Limited Time Only
MYER'S Jewelry Shop
TEL-HURON SHOPPING CENTER
OPEN EVERY
THURS. - FRI. - SAT. to 9 P.M.

Meet Artist T. H. Benton — a Regionalist Painter

By EARL WILSON

KANSAS CITY—In an old horse barn Thomas Hart Benton, now 66, the great regionalist painter, sat before an easel, wearing overalls, puffing a small pipe, and talking about how a fellow can make a living today as an artist.

★ ★ ★ ★

"You must be well-heeled," I said. The home out on Belleview was largish and comfortable-looking. A mural of Lincoln



ordered by the students of Lincoln University at Jefferson—who'd actually collected $4,000—was given to them outright by Benton.

"Not well-heeled, but I have properties here and in Martha's Vineyard. I've got bonds, and if I don't sell any more paintings, I won't starve.

"The best price I ever got, I guess, was $15,000 cost plus for the mural over the elevator here in the Harzfeld store. Twenty years ago I got $16,500 net for the State House job here in Missouri. That was respectable pay then. Now I couldn't do it for less than $45,000."

Some years ago while visiting New York—where he lived for 24 years—in an interview, he lashed out at art museum directors whose masculinity he questioned. The result was that he was fired here by the art institute where he was a teacher.

"But I sold several pictures right after that to museums," he added, chuckling. "It was just as though they were trying to prove I was wrong.

"I'm kind of a calculating painter and don't just slop things around. I'm not working for posterity," he said. "I'm working day by day, for a living. Art is a way of life and it's my life."

"To show you I like to paint, I'll take the trouble to sit in a Wyoming blizzard. You can't see 10 feet ahead of you in the snow. But you can paint."

★ ★ ★ ★

WEEKEND WINDUP . . .

Billy Eckstine fed Eddie Fisher a huge homecooked meal at his Pittsburgh apartment; Eddie dozed off and missed watching his kinescoped show . . . Hecht-Lancaster want Roz Russell for their next, "Lucy Crown."

Producer Joe Pasternak, a Hungarian, has this dialogue in "Meet Me in Las Vegas": "You promised me!" . . . "So who believes a Hungarian?" . . . A real estate man paid 20Gs to get his name down as co-producer of a musical—but it closed out of town.

Birdland's 26-day concert tour has a $100,000-a-week payroll, with Sarah Vaughan getting 3Gs a day . . . A top gal singer just hired her fifth personal mgr. in two years; she thinks they all fall in love with her.

★ ★ ★ ★

WISH I'D SAID THAT: A news story says men are getting taller—but there'll always be women to cut 'em down to size.—Lou (Fireside Inn) Simon.

TODAY'S BEST LAUGH: "When a woman says she hasn't seen 40 yet," claims Hal Chadwick, "perhaps her vision isn't 20-20."

Mountain climbers are roped together because there's safety in numbers. Also, it keeps the sane ones from going home. Thats earl, brother.

(Copyright 1956, the Hall Syndicate, Inc.)

Judge Rejects Caudle's Plea

Ex-Tax Official Denied Move to Dismiss Count Charging Conspiracy

ST. LOUIS (AP)—U. S. Dist. Judge Rubey M. Hulen has rejected motions by Theron Lamar Caudle for dismissal of the indictment charging him with conspiring to fix a tax case and has ordered him to stand trial with two other defendants May 7.

* * *

Caudle was the head of the Justice Department's tax division during the Truman administration. Others named in the indictment were Matthew J. Connelly, Truman's former appointments secretary, and Harry I. Schwimmer, former Kansas City lawyer.

They were accused of conspiring to fix a tax evasion case against Irvin Sachs, St. Louis shoe firm executive, who later was fined $40,000 but escaped a prison sentence because of ill health.

* * *

Judge Hulen yesterday also overruled Caudle's motions for a separate trial and for transfer of the trial to Washington. The judge had turned down similar motions by Connelly and Schwimmer last week.

Caudle testified yesterday he recommended against prosecution of the Sachs case, in line with the government policy at that time, because the shoe man was in ill health.

Recruit in Navy Survives Ordeal in Refrigerator

CHICAGO (AP)—A young AWOL Navy recruit, stiff and unconscious, was rescued yesterday from a three to five-day entrapment in a sealed railroad refrigerator car.

Charles William Love, 18, of Reed, Ky., was hurried to a hospital, where he was "thawed" gradually and early today he was listed in "critical" condition.

Doctors said none of the youth's extremities were frozen and that it was unlikely any amputation would be necessary.

Love regained consciousness a few hours after arriving at the hospital but was unable to speak well enough to explain how he got into the car.

Officials at Great Lakes Naval Training Center, where Love was stationed, said he had been absent without leave since Monday. They said this was the second or third time he had gone AWOL.

Love was discovered when workmen opened the car at the Santa Fe yards to wash it. A railroad spokesman said the sailor probably had been trapped in the car three to five days.

He Proves His Love, Gets New Girl Friend

MEXICO CITY — Manuel Fernandez, 23-year-old bank clerk, took his girl friend Maria to watch a bullfight here. Halfway through he proposed to her, but Maria wouldn't say yes, she explained, until he proved his love for her by jumping into the ring with the bull.

The infatuated Manuel vaulted into the arena. Officials tried to catch him but the bull got there first. While the crowd screamed, the bull chased Manuel around the ring. Seconds later it caught up and tossed him back into a section of the crowd.

Manuel had proved his love — but the fickle Maria didn't get her man. The bull tossed Manuel beside a lovely young senorita. She visited him at the hospital every day. Manuel, released recently, has married her.

Confederate Heroine, 15, Honored by Monument

GADSDEN, Ala. — A monument surmounted by a statue has been erected at Gadsden in honor of Emma Sansom, a 15-year-old Confederate heroine who during the Civil War guided General Nathan Bedford Forrest to a ford on Black Creek.

When a bullet nearly hit her, she cried, "They've only wounded my dress." Both sides cheered the brave little girl and firing stopped until she was safe.

New Tools Causing Perilous Radio Static

WASHINGTON — Radio interference caused by complex electrical gear used in many new machine tools and other industrial equipment is a cause of concern to the Navy's Bureau of Ships and Army and Air Force agencies.

In some cases the interefence is strong enough to disable communications, disturb radar, and confuse radio-control devices on guided missiles.

Walt Disney's True Life Adventures

CORNERED COURAGE

THE WILY WEASEL BACKS HIS VICTIM INTO A CUL-DE-SAC.



© 1956 Walt Disney Productions World Rights Reserved

HOPELESSLY CORNERED, THE BRUSH RABBIT SUDDENLY DASHES BLINDLY AT ITS FOE....



..BOWLS HIM OVER BY SHEER SURPRISE... AND ESCAPES.

Distributed by King Features Syndicate. 2-4

Court Charges Are Minor Compared to Shot Hand

HARLAN, Ky. (AP)—Matt Clark, 43, faced five court charges today, but what hurt even more was his hand.

Deputy Sheriff John Gilly shot a pistol out of Clark's hand when he arrested him Wednesday. The bullet burrowed into the wooden handle and the splintering action wounded the hand.

Clark pleaded guilty yesterday to being drunk but denied the other four charges, including one of shooting into his brother-in-law's house.

Venezuela's imports during the first half of 1955 were worth $430,000,000. The United States accounted for 59.8 per cent.

OPEN SUNDAY
CLOTHES FOR THE ENTIRE FAMILY!
SHOP and SAVE at
Goodman's DEPT. STORE
520 S. Saginaw
FE 2-2784

Good Jailer Ousted; Too Kind to Prisoners

PARIS — Fernand Billa has lost his job as chief warden of the jail at Point l'Evaque in Normandy, France.

He was too grateful to prisioners. After he had celebrated too well one night, convicts strolling through the unlocked gates found him lying on the pavement. Instead of leaving they carried him inside and tucked him in for the night.

There were home comforts for prisoners after that. Wives and girl friends visited cells, week-end leaves were granted and Billa turned a blind eye to let prisoners pop across to the bisto for a nip of wine. When one weekender failed to return, it all came out and Billa was ousted.

Prospectors Club Sees Enrollment Rocketing

DALLAS (AP)—Membership in the Dallas Prospectors Club is skyrocketing because of the Southwest uranium boom. A short time ago the club was a tightly knit group of 15 experienced prospectors, minerologists and mining engineers.

"Folks have gone so wild about prospecting we had to open our doors to the public," says president M. F. McKnight.

Talking Stamp Machine Will Offer You Advice

WASHINGTON (INS)—The Post Office Department insisted today that courtesy isn't the only reason it is spending thousands of dollars on talking stamp machines that actually say "thank you."

A spokesman explained: "They'll also give tips on wrapping packages securely and addressing letters properly and, when the time comes, they can urge people to do their Christmas mailing early."

Besides, he continued, "the most important thing about these machines is that they make change. People will be able to buy stamps at night when the part of our program to improve windows are closed. It's all postal service."

In testimony before a House appropriations subcommittee last month, Assistant Postmaster General Norman B. Abrams disclosed the department is buying seven of the automatic stamp dispensers at $4,000 apiece.

He explained their operation this way: "At the time of the insertion of the coin, the person buying the stamp dials the number of each stamp he wants, under a telephone dial system.

DIALS FOUR

"With two-cent stamps, if he wants four, he dials four and puts his money in. As the machine is activated to make change it activates a small record or tape sound recorder which makes some courtesy comment."

Abrams quoted the machine as saying: "Thank you for buying stamps." But the department spokesman stressed that the message can be altered "to fit our needs."

He also said that, even without its mechanical "tongue," the dispenser wouldn't cost much less than $4,000, so there's no waste of money there.

COST IS HIGH

Abrams conceded that "on the first seven machines, because they are experimental, the cost is high. We realize that we have to cover some of the 11 years of research that the inventor has put in on this machine . . ."

Then, he assured the economy-minded lawmakers: "We feel that in the future we can get them for around $1,000 or less, and maybe considerably less."

The department spokesman promised that the first of the new mechanical marvels will be installed in a downtown Washington post office within a few weeks.

* * *

A postal clerk was asked what he thinks of having a machine do his job of selling stamps and saying "thank you."

"No skin off my teeth," he replied, "I never say thank you anyway."

Blaze Inside Church Doused With Holy Water

PUEBLO, Colo. (AP)—When a small fire broke out near the altar of St. Patrick Church, Mrs. Patricia Coudayre was Johnny-on-the-spot. She doused the flames with holy water.

Firemen said children playing with vigil lights apparently started the blaze.

CY OWENS
Service Special of the Week
here's a STRAIGHT STEER

Fordomatic Bands & Linkage Adjustment
Special Price
$8.95
Includes Road Test
FE 5-4101
CY OWENS
147 South Saginaw St.

WHAT'S MY LINE?

INSTRUCTIONS: Each word is related to my work. Unscramble the groups of letters and put the words on the proper lines. The word that appears under the arrow, reading down will suggest WHO I AM

I WROTE . . . . . .

1 GONS
2 THYMRH
3 CATVOE
4 RYCIL
5 DOMLEY
6 NUTE
7 LASEC
8 RATS

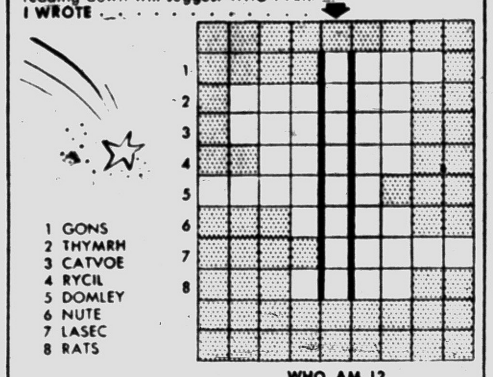

WHO AM I?

Yesterday's answer: Green, spRout, pEas, bEan, spiNach, leGume, caRrot, onOn, Chive, cElery, coRn

© 1956 What's My Line, Inc. 2-4

Well, Doesn't Everybody Steal Women's Shoes?

with a penchant for women's shoes is being held by police on suspicion of larceny.

* * *

Police said Albert E. Granger admitted knocking Miss Dorothy McEleny, 19, to the sidewalk and making off with one of her shoes because of an "irrepressible urge."

Authorities said Granger was arrested Dec. 20, 1954, on seven counts of stealing shoes from women's feet. The charges were placed on file last June.

* * *

Police said Miss McEleney got her shoe back after Granger led them to an ash barrel a block from the scene of the theft.

Peru is increasing her lead exports.

Swimming Pool Is Going to Be Dry—Unless

GROSSE POINTE WOODS (INS)—An unusual set of circumstances may find Grosse Pointe Woods with a dry swimming pool this spring.

The swimming pool is located in a 40-acre park on Lake St. Clair, just outside the St. Clair Shores southern city limits.

State authorities said they would not permit the pool to be used this year unless the Woods made certain improvements.

A $115,000 bond issue for the improvements was okayed by voters in a special election last December.

* * *

However, the Woods can not get a bonding company to buy its bonds until it receives a clear title to the section of the property on which the pool is located.

The State Conservation Commission will issue a title only after the Woods receives clearance from St. Clair Shores.

The Shores in turn will not act on the title because of complaints by Shores' citizens who claim the pool extends past two streets, cutting their "ingress and regress" to Lake St. Clair.

Soviets Grant Exit Visa to Wife of U.S. Citizen

MOSCOW (AP)—Amelia Terro, the 56-year-old wife of 73-year-old U.S. citizen, John Terro of New York City, has been granted a Soviet exit visa and is now en route to the United States to rejoin her husband.

Mrs. Terro is a Soviet citizen and was not permitted to leave when her husband departed in 1946. She applied for exit papers in early 1955.

—NOTICE—
ALL PRESCRIPTIONS FORMERLY FILLED AT WALGREEN'S DOWNTOWN STORE MAY NOW BE REFILLED
at any Thrifty Drug Stores — Walgreen Agency
148 N. Saginaw St. Near Sears
West Huron at Telegraph
4895 Dixie Hwy. Next to National Foods Drayton Plains

WE SELL
LIFE and MORTGAGE INSURANCE
Thatcher, Patterson & Wernet

SPECIAL PURCHASE!
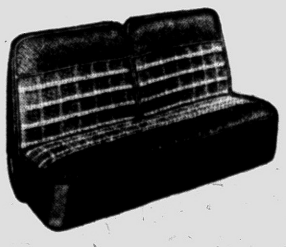
PLASTIC COATED FIBRE SEAT COVERS
$10.95
Just arrived! All coated fibre, full fashioned, fully guaranteed. Brand new seat covers. Exciting new patterns and colors.
Installation Extra
*Late model styles $2 more
MARKET TIRE CO.
77 W. Huron St. Open 9 to 9 FE 8-0424

SPORTSMEN! Now Is the Time to Buy
BOATS and MOTORS
We now have a tremendous stock of new 1956 Johnson Outboard Motors, and many, many styles of 1956 Boats . . . priced from ONLY $88 and up.
PAY ONLY 15% DOWN— Balance on EASY TERMS!
Plan Now to Attend Our Big
Open House Sale
Saturday, February 18th
FREE GIFTS
You'll make HUGE SAVINGS on ALL WINTER CLOTHING and in-season ICE FISHING EQUIPMENT.
SLAYBAUGH'S SPORTS SHOP
630 Oakland Ave. FE 8-0453 & FE 4-0824

Hungary Placed on Travel Ban

Persecuting Workers at American Legation Given as Reason

WASHINGTON (AP) — The United States today banned travel of American citizens to Communist Hungary. A note charged the Hungarian government with persecuting Hungarian employes of the American legation and curtailing freedom of the press.

* * *

The sudden crackdown — first action of its kind since the goodwill era of the summit conference last July — was one of three measures taken by Washington in connection with the arrest in Hungary of Endre Marton, Budapest correspondent of The Associated Press, and his wife, Ilona, a United Press correspondent then.

* * *

The Martons, Hungarians, were seized last year and have been given prison terms by Communist courts on espionage charges.

Two local employes of the U. S. legation, Bela Kapotsy and Cornel Balas, Hungarian citizens, were picked up with the Martons, tried like them in secret and also given prison terms.

Apart from these, the State department said in a note to Hungarian Minister Karoly Szarka that seven other "local employes" of the legation in Budapest had been seized by the Red police during 1951-1954 and their fates are unknown.

* * *

The Budapest radio announced Jan. 14 that Endre Marton had drawn a 6-year-term and Mrs. Marton 3 years.

Hungarians have been forbidden since October 1953 to travel more than 40 miles from the White House unless they give written notification. Apparently the restrictions now will become even tighter.

Gotham Court Hears Rare Barratry Case

NEW YORK (AP)—For the first time is nearly 100 years the charge of barratry—excessive groundless litigation—has been heard in a New York court.

* * *

A city magistrate ordered the charge drawn up against the head of a tiny church on the fringe of Harlem.

The minister has brought 10 suits in city, state and federal courts over the past five years against the son of the church's founder in a dispute over disposal of the church property.

Barratry has several meanings. One of the better known ones is the crime of wrecking a ship by its crew.

U.N. Survey Exposes Red 'Slave' Practices

UNITED NATIONS, N. Y. (INS) — A documented United Nations survey on forced labor charged today Red China is holding more than 25 million persons in slave labor camps throughout the Chinese mainland.

The 336-page survey was based on evidence submitted by Nationalist China, the United States and international agencies on slave labor practices behind the Iron Curtain and in Communist Eastern Europe.

Nationalist China charged in the report that the Chinese Communist regime was "built on nothing but a vast pile of crushed bones." It added the Peiping forced labor system was "more ruthless and cruel" than Russia's, from which it was modeled and had "plunged" the mainland of China into an "era of bloody rule."

The Nationalists said the number of slave laborers in Communist China was more than 25 million, including one million captured Nationalist troops, civilians sentenced to compulsory work and victims of disasters.

NO DIFFERENCE

The Nationalists demanded the U. N. adopt "effective sanctions" toward eliminating the "cruel and inhuman" forced labor system, which has been condemned in all civilized countries.

The United States charged there exists "at least one forced labor camp" in each of the mainland 2,000 counties. The U.S. report added there was virtually no difference between forced and voluntary labor in Communist China.

Both Nationalist China and the U.S. cited Communists newspaper accounts and declarations by top Peiping officials, in addition to voluminous evidence submitted by mainland refugees, as their sources for the charges.

OTHER RED NATIONS

The report, which was published jointly by U. N. Secretary General Dag Hammarskjold and David A. Morse, head of the International Labor Organization, will be discussed by the U. N. economic and social council at its April meeting.

The U. S. also submitted data on slave labor in Communist Albania, which was admitted to the U. N. last December along with Communist Bulgaria, Hungary and Romania.

Forced labor practices also were cited in these red-ruled states and in Czechoslovakia and Yugoslavia.

* * *

The report cited "inhuman treatment" of workers and physical and mental tortures inflicted on laborers falling behind the trying work schedules. Many died, it was said, and others were killed for offenses such as desertion.

* * *

The "cruel and inhuman" forced labor system also was denounced in reports submitted by the International Confederation of Free Trade Union and the International Commission Against Concentration Camp Practices.



AP Wirephoto

CONTRAST — Fifteen degree weather at Amarillo, Texas, didn't prevent these young ladies from taking a dip in the swimming pool. Of course the temperature in this heated pool was around 90 degrees. Amarillo's biggest snow in several years is visible in the background.

50 UM Workers Record Grades of 20,000 Students

ANN ARBOR (AP) — While some 20,000 University of Michigan students hang in apprehension this week waiting for final grades, fifty other people have got a real job on their hands.

That's how many it takes, working an eight hour day to record more than 80,000 grades in the alloted two weeks time.

More than 6,000 grades a day pass through the university's office of registration and records—and there's not room for a single mistake. About 200 completed student records are mailed every hour.

Electronic tabulating machines help a lot. Only 25 years ago, with many less students, the job was done by hand.

Now its all clockwork. An examination taken on Friday must be graded by the professor and his assistants by Monday. By Tuesday the grade is in the records office. Wednesday it is transferred to a tabulator card.

Friday, again at the end of the line, it is mailed to the student.

Bob Burns to Be Buried on California Hillside

LOS ANGELES (AP)—Bob Burns, the Arkansas bazooka player, will be buried on a hillside far from the Ozark "country folks" of his philosophical humor.

The comedian, 65, died Thursday of cancer. He had been in a coma six days.

Private funeral services and interment will be conducted tomorrow at Forest Lawn Memorial Park in nearby Glendale.

Daughter to Take Will to High Court

IRON RIVER (AP)—Mrs. Einer Olson plans to ask the State Supreme Court to interpret her father's will that required her to adopt a boy and a girl under 3 years of age to inherit his entire estate of $251,000.

* * *

Andrew G. Erickson stipulated in his will that if Mrs Olson, his only child, failed to adopt a boy and a girl under 3 prior to one year after his death, then four charities were to share in the $100,000 residue of the estate.

This provision in the will of the farmer and iron mining land owner was upheld by Circuit Judge Ernest W. Brown.

Mrs. Olson and her husband adopted a boy, Willard, now 7, before Erickson died in 1954. The Olsons claimed substantial performance of the condition and said they were unable to find a small girl for adoption.

* * *

Erickson provided in his will that if the adoption requirement was not met $20,000 each should go to the First Lutheran Church, Iron River; the Swedish Old People's Home, Evanston, Ill.; the Augustana Hosiptal, Chicago; the Swedish National Sanatorium, Inglewood, Calif.

Asian Tour by Dulles to Cover 10 Countries

WASHINGTON (AP)—Secretary of State Dulles will visit ten Asian countries next month

The State Department said he will go to Pakistan, India, Ceylon, Indonesia, Thailand, South Viet Nam, the Philippines, Nationalist China, South Korea and Japan.

Dulles will leave Washington by plane March 2.

Lumber Dealers Elect

GRAND RAPIDS (AP)—The Michigan Retail Lumber Dealers Assn., meeting in Grand Rapids, has chosen Donald P. Yerkes Jr. of Northville, president. Other officers elected were Robert A. Dean, Traverse City and James H. Van Zylen, Grand Haven, vice presidents; and Harold H. Hager, Lansing, treasurer. Grand Rapids was picked for the site of the 1957 convention.

Two in Philly Death Get Prison Terms Cut

PHILADELPHIA (AP)—Judge Vincent A. Carroll yesterday reduced the sentences of Milton and Rosalie Schwartz to 11 to 22 months for their part in the death of Mrs. Jean Ostreicher.

* * *

William A. Gray, attorney for the Schwartzes, petitioned the court Tuesday for a reconsideration of their sentence. Dist. Atty. Victor Blanc and Gray recommended the reduction in sentences.

* * *

Mrs. Ostreicher died in the Schwartzes' apartment August 24, shortly before her 23rd birthday. She had eloped with Earl Ostreicher, 29-year-old Miami Beach motorcycle policeman, just two months before.

State Prison Opens Reception Center

JACKSON (AP) — Southern Michigan Prison's new reception center has been opened officially by the State Corrections Commission.

The center includes a new admitting building and a remodeled 495-cell block. Its facilities permit examining incoming inmates during a 30-day quarantine period to determine their permanent assignments.

Warden William H. Bannan said the new $50,000 125-man barracks at the south end of the Root Prison Farm also is ready for formal opening. Inmates housed there work on a land reclaiming project at the farm.

UM Host to Group

ANN ARBOR (AP) — The seventh annual institute on advocacy will be held at the University of Michigan Feb. 10-11. It is a refresher institute on problems of evidence of particular interest to trial lawyers. A two-day institute on land title problems in Michigan will be held in mid-April.

Nearly 40 per cent of all radios built in the United States are designed for use in automobiles.

Eisenhower Salutes Boy Scouts of America

NEW YORK (AP)—President Eisenhower today saluted the Boy Scouts of America on the eve of Boy Scout Week—Feb. 6-12—marking the 46th anniversary of its founding in the United States.

Eisenhower, honorary president of the organization, said in a message to the Scout National Council the growth of the scouts "gives heartening assurance that . . . our nation will continue to have citizens prepared in body, mind and character to serve it and to further its strength and progress."

Court Approves Sale of Miranda's Home

BEVERLY HILLS, Calif. (AP)—Sale of the late Carmen Miranda's home for $61,500 has been approved in Superior Court to facilitate distribution of her estate, estimated at more than $100,000.

Judge Harold W. Schweitzer approved the purchase by film musical director Bronislaw Kaper on a petition presented by the actress' husband, producer David A. Sebastian.

Miss Miranda died last Aug. 5, leaving no will. Sebastian said the present estate estimate does not include oil leases and possible other property in Brazil.

An Invitation

You Are Invited to Make

AUSTIN-NORVELL AGENCY,

70 West Lawrence at Cass

Your Insurance Headquarters

All Types of Insurance

Free Customer Parking



Austin-Norvell Insurance Agency, Inc.

70 W. Lawrence at Cass

FE 2-9221



Ralph J. Austin — Ralph T. Norvell



TYPICAL AMERICAN DREAM COME TRUE . . . in the TYPICAL AMERICAN WAY!

Savings Deposits at the Pontiac Federal Savings are put to work in the community . . . and they make the Dream of a Home of your own a Reality . . .

And It Can Happen to You!

HOME OWNERSHIP LOANS

LAND CONTRACTS

Come in today and discuss your needs in the privacy of our Closing room. We believe in the strength of Home Ownership.





PONTIAC Federal SAVINGS and Loan Association

761 West Huron Street

16 E. Lawrence, Downtown Pontiac — 407 Main St., Rochester





Even in the "good old days" you couldn't find a laundress for such a small sum. But today, 44¢ buys enough electricity to wash and dry the week's laundry for the average family. With an electric clothes dryer (to match your electric washer) you do your laundry the modern way—the easy way. Follow the modern trend toward all electric living. See the new electric clothes dryers at your appliance dealer's or Detroit Edison.

Live better Electrically

THE PONTIAC PRESS

Trade Mark Pontiac 12, Michigan Daily Except Sunday
Published from The Pontiac Press Building

Harold A. Fitzgerald
President and Publisher

Horace F. Brown, Executive Vice President and Advertising Director
Howard H. Fitzgerald, Vice President and Business Manager
Russell Bassett, Treasurer and General Advertising Manager
Earl M. Treadwell, Circulation Manager
John W. Fitzgerald, Secretary and Editor
John A. Riley, Promotion Manager
W. Charles Perkins, Retail Advertising Mgr
Robert B. Tarr, Managing Editor
George C. Inman, Classified Manager

Entered at Post Office, Pontiac, as second class matter

MEMBER OF THE ASSOCIATED PRESS

The Associated Press is entitled exclusively to the use for republication of all local news printed in this newspaper as well as all AP news dispatches.

The Pontiac Press is delivered by carrier for 40 cents a week; where carrier service is not available by mail in Oakland, Genesee, Livingston, Macomb, Lapeer and Washtenaw Counties it is $12.00 a year; elsewhere in Michigan and all other places in the United States $20.00 a year. All mail subscriptions payable in advance. Phone Pontiac FE 2-8181

MEMBER OF AUDIT BUREAU OF CIRCULATIONS

SATURDAY, FEBRUARY 4, 1956

Wide Agreement Marks Eisenhower-Eden Talks

Absence of complete agreement in no sense marred the conference between President Eisenhower and Britain's Prime Minister Eden.

There was disagreement, of course. But far more important, there was such wide range of agreement that the conference could be viewed as both productive and harmonious.

One outstanding aftermath of the meetings is a projected threat of Anglo-French-U. S. intervention against any instigator of an Arab-Israeli war. That intervention would take the form of coastal blockades, economic and financial sanctions and, if necessary, military action.

★ ★ ★

As the now historic Declaration of Washington reveals, the conferees reached agreement on five major issues. Heading these was a U. S. concession to Sir Anthony agreeing to consider the possible liberalization of the embargo against Red China. Britain regards this as an economic handicap to other free governments of the Far East.

It also was agreed to consider favorably a major enlargement of General Burns unarmed Arab-Israeli front truce team. There was agreement, too, that there could be no stable peace without the reunification of Germany and that attack on Berlin would be considered "an attack upon our forces and ourselves."

★ ★ ★

After reaffirming the peaceful nature of the Baghdad Pact, the communique promised democratic Asian nations defense aid and warned Communists against aggressive expansion.

While Sir Anthony clearly didn't get all he had hoped for in Washington, there was indication in his farewell simulcast that he was going home disappointed. On the contrary, he described the conference as "the most encouraging I have ever attended."

★ ★ ★

Re-emphasizing the peaceful aims of the U. S. and Britain, the declaration said in part:

"We shall never initiate violence . . . Our two countries stand constantly ready to assist countries desiring peacefully to bridge their differences and to settle disputes."

Inauguration at Rio

It is a safe guess that our State Department is relieved by the virtually complete calm which marked inauguration of Brazil's new president and vice president.

Our Government's interest in the ceremonies at Rio was attested by the presence of a large American delegation headed by Vice President Nixon. That interest was heightened by fears in some quarters that Communists would attempt to prevent President-elect Kubitschek and Vice President-elect Goulart from assuming office.

The Eisenhower Administration is maintaining a friendly attitude toward President Kubitschek because Brazil not only is our largest but most faithful Latin American ally.

Moreover, there is deep understanding here of the difficult problems he faces. These include mounting inflation, the declining price of coffee — Brazil's chief export, and the country's overseas debts.

★ ★ ★

President Kubitschek was hurt by the fact that he had been given Communist support in his campaign. However, he since has denounced them and has started out with a cabinet of political conservatives and economic technicians pledged to give Brazil a progressive regime.

Washington obviously wishes him well in his important task.

Ike Asks Postal Hike

All the weight of administrative and fiscal common sense is on the side of President Eisenhower's request for a $406,500,000 increase in postal rates.

Among other things he wants an increase from three to four cents for first class mail and a one cent an ounce boost to seven cents in air mail rates.

His request was sent to Capitol Hill against a background of knowledge that the Post Office Department at present is losing $1,000 a minute. Its estimated deficit for the fiscal year beginning July 1 is $470,000,000. The total operating deficit from 1900 to 1955 now has reached the staggering total of $5,603,946,428.

The Press believes good business practice makes higher mail rates imperative. Despite traditional Democratic opposition, we believe the public wants the Post Office Department operated on that basis.

Congress should vote the increases.

The People's Business:

Keep Hands Off

Solons Not Likely to Ban Supplemental Pay Plan

By GLENN ENGLE

LANSING—The Michigan Information Committee's pleas to legislators for help in outlawing supplemental layoff pay plans are stashed away in the lawmakers' desks.

• • •

If they are given as much as a second consideration, it won't be until after November.

Members of the House and Senate, regardless of their sympathies, look upon any tampering with jobless benefits negotiated in the auto industry last year as political dynamite.

Republicans, seeking to woo labor's vote, figure a legislative ban on concurrent payment of both state and private unemployment benefits would be the easiest possible way to lose several hundred thousand votes. Democrats wouldn't be expected to touch the subject.

• • •

"Look what Walter Reuther would say," one Republican legislator commented. "He'd tell the voters, 'We won it at the bargaining table and they took it away from us at Lansing'."

SPREAD FEARED

The Michigan Information Committee is an organization made up mostly of larger "small" businessmen and industrialists. Its announced aim is to stem the spread of Ford-General Motors-Chrysler type layoff pay plans to smaller companies.

David M. Molthrop, the group's executive director, has registered as a legislative lobbyist. Legislators were asked, at least indirectly, to help the committee's campaign.

Robert E. Faulkner, Coloma Republican who heads the Senate Labor Committee, says it would be "ridiculous" to follow anything other than a hands-off policy at this time.

He said he anticipates no Senate bill embodying the Michigan Information Committee stand to be introduced at this session.

• • •

Rep. Richard C. Van Dusen, Oakland County Republican, says the House Labor Committee is toying with a bill on the subject of supplemental unemployment benefits.

But that is expected only to prescribe limitations as to how much a laid-off worker could receive through a combination of state and private funds—perhaps two-thirds of his regular pay.

NO BEARING

If such a bill emerges, it would have no bearing on auto workers who after June will be entitled to a maximum of only 60 to 65 per cent of regular take-home pay.

• • •

It could serve as a stopper, however, to Reuther's auto workers in their announced intentions to expand benefits in 1958 negotiations.

But Van Dusen says the House bill, if it does materialize, would give unquestionable legal status to the private layoff pay plans.

The legality of concurrent payments from both state and private funds long has been questioned, even though an opinion by Attorney General Kavanagh has upheld them.

• • •

Failure to win legislative support for its program, which seems inevitable, would leave the Michigan Information Committee only a court test of the concurrent payments issue as an immediate hope of winning its goal.

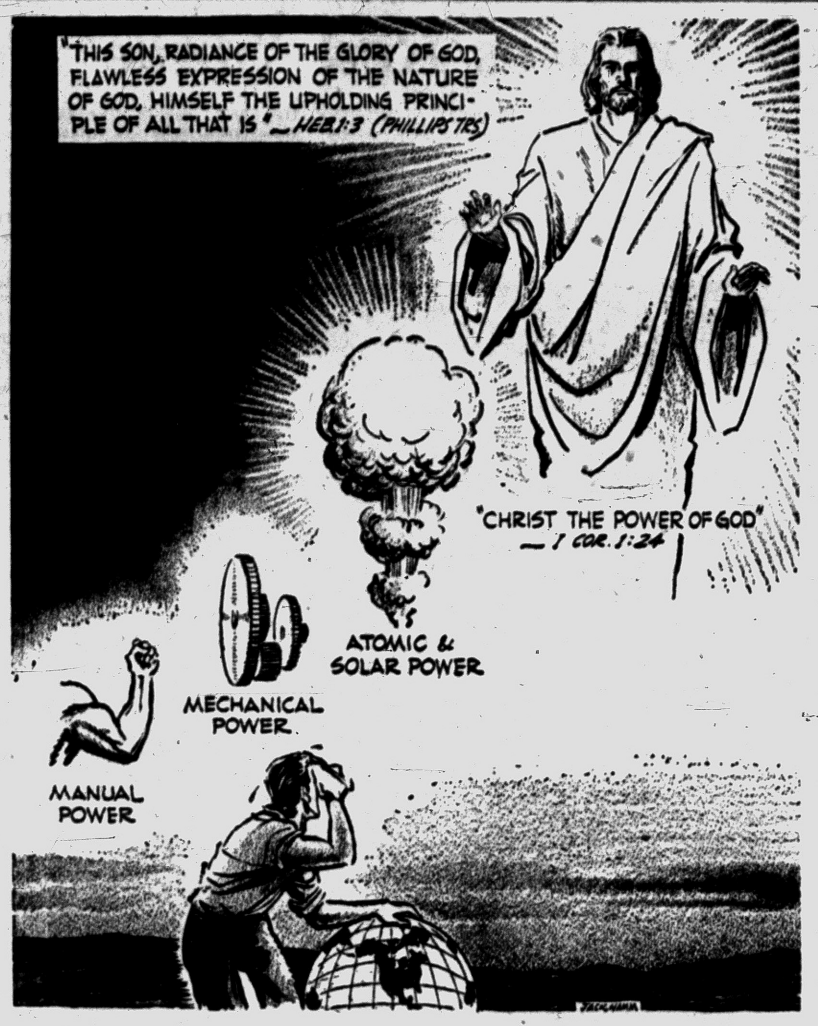

To Energize a Worn-Out World

Days of All Faiths

Conflict of Church Split Gets 'Breather' at Augsburg Diet, Recognized Sunday

By DR. HOWARD V. HARPER

Many Protestants, especially Lutherans, will make some recognition of the fact that Sunday is the anniversary of the opening of the Diet of Augsburg.

* * *

A "diet" is an assembly, a sort of convention, and this particular one, meeting in 1555 in the German town of Augsburg, had serious business before it.

Since Martin Luther's attack on certain Catholic beliefs and customs, 38 years before, the church had been badly split. Some devout Christians broke with the Roman Church and followed Luther, while some, with equal devoutness, remained loyal to Rome. After 15 centuries of complete uniformity, this was an entirely new situation and a most confusing one.

Where church properties were involved there were further complications. If all the monks in a church-owned monastery turned to Lutheranism, to whom did the monastery belong? Did property go with those who were converted to Lutheranism, or should it remain in the hands of its original owner?

* * *

It was up to the Diet of Augsburg to try to resolve such troublesome questions. And they did the best they could. As to whether a province or a country was to be Catholic or Lutheran, they said that was up to each king or prince of the realm to decide for his own territory. Property, they said, went along with the converts up to the year 1552. After that, it remained with Rome and all who left, left also their churches and lands.

On these two principles rested "The Peace of Augsburg," which, although it was by no means a settlement of the problems, did at least quiet things down for awhile and provided a temporary breathing spell in the conflict.

MARTYRS OF JAPAN

St. Francis Xavier first took Christianity to Japan in 1549, and for a generation the new faith flourished there. But in 1588, under the angry leadership of the Emperor Tagosama, an era of horrible persecution began. Thousands of Christians of all ages were tortured and put to death. They were burned, beheaded, crucified and suspended head downward over pits of burning sulphur.

The persecutions continued for many years until it finally appeared that there was not a Christian left in the whole of Japan. But the authorities were quite mistaken. What had really happened was that the Christians had gone underground.

The strength of the underground religion was dramatically proved some 300 years later, when Christianity was again permitted in Japan. A priest, saying Mass at the altar, was startled when a stranger came and knelt beside him and whispered, "My heart is with your heart."

Puzzled, the priest asked questions and learned that this simple lovely statement had for three centuries been the secret password by which Christians recognized each other. The faith had been kept alive through all these years.

Today the Japanese martyrs are remembered in the Roman Catholic calendar, particularly St. Peter Baptist and his Twenty-five Companions who were put to death on Feb. 5, 1597.

PAINFUL DENTISTRY

People who pale at the prospect of having to go to the dentist should think of St. Apollonia and relax a little. What happened to her makes such tortures as being burned at the stake or thrown to the lions sound almost pleasant.

When Apolonia's father learned that she had become a Christian he immediately turned her over to the authorities and they tied her to a pillar and took a pair of pincers and pulled her teeth out one by one. When the extractions were complete, they burned her to death.

Naturally St. Apollonia is the patron saint of all those who have a toothache or any trouble with their teeth. In Christian art she is depicted holding a pair of pincers in which a tooth is grasped, or, sometimes, wearing a golden tooth on a necklace.

She was martyred on Feb. 9, 250, at Alexandria.

(Copyright 1956)



Dr. Brady's Mailbag:

Columnist Suggesting Three Remedies for Warts: Castor Oil, Iodine, Corn-Callus

By WILLIAM BRADY, M. D.

I used the remedy you recommend for warts for myself and my two children and now they are gone. (The warts, I hope.) I had twenty warts on my hands alone. (Mrs. F. S.)

Answer—In Little Lesson 20, Cosmetic Blemishes, for which send 35c and stamped, self-addressed envelope, I recommend at least three remedies for warts, namely, applying a drop of castor oil to each wart each night; painting wart or warts and half inch of surrounding skin once each third day with iodine—that is, paint each Monday and Thursday; and applying the familiar old corn and callus remedy daily for a week—thirty grains of salicyclic acid dissolved in one-half fluidounce of flexible collodion.

Will taking Lugol's solution, two drops in a glass of water every morning (as recommended by my druggist), change one's blood type? (T. R. T.)

Answer—No.

I would be grateful if you can tell me which vitamin is most effective for bone building. (C.T.N.)

Answer—Because it is essential for utilization of calcium and phosphorus in the body, vitamin D is sometimes referred to in that way, or for tooth building, but in fact calcium and phosphorus are as important for nervous tissues, blood and muscle as they are for teeth and bones.

Two food lectures and instructions cost me twenty dollars. They said "read Dr. Brady's articles, as he is right." But another thing they said seems to contradict . . . They told us not to use aluminum utensils for cooking . . . (Mrs. H. W.)

Answer—Dear me. At our house we have used aluminum cooking utensils since Topsy was a colt—but maybe it takes more than 30 years for the damage to become apparent.

More power to you in your campaign for natural childbirth, rooming-in and having babies at home. However, I believe you are wrong when you condemn all clinics . . . (S. W. G.)

Answer—Thank you. If you can show that I have condemned all clinics I'll send you with my compliments a full set of Little Lessons in the Ways of Health.

Recently three patients have come under treatment for "pyorrhea." All are also under medical treatment for rheumatism, neuritis or kindred troubles. I am sure they have no "dead" teeth. I curette deep pockets and get the gums healthy. Still, all have pale gums, low gum tissue resistance. I wonder whether these patients lack some vitamin. . . . (D. D. S.)

Answer—Everybody more or less lacks vitamin B complex. I believe persons with chronic interstitial gingivitis or so-called pyorrhea generally need also optimal daily rations of vitamin A and vitamin D besides such dental treatments as you describe and such systemic or constitutional treatment as the physician prescribes.

Signed letters, not more than one page or 100 words long, pertaining to personal health and hygiene, not to disease, diagnosis, or treatment, will be answered by Dr. William Brady, if a stamped self-addressed envelope is sent to the Pontiac Press, Pontiac, Michigan.

(Copyright 1956)

Voice of the People

'Pay Your Debts on Time; Everyone Will Be Happy'

Letters will be condensed when necessary because of lack of space. Full name, address and telephone number of the writer must accompany letters but these will not be published if the writer so requests unless the letter is critical in its nature.

The other side of life is the one most of us don't see. We go to a doctor's office and sit and wait, and all the time we think it would really be swell to be in his shoes.

With 35 people in the waiting room, that must be $3.00 or more per person. That's living. While we wait, he is called to the hospital on a obstetrics case, which is $150 for a few minutes work.

But, do we stop and think of how long he might have to wait to get that money? Many patients think, "Well, I just owe him $3.00, so I'll wait until the bill gets a little bigger." But perhaps it's six months before that person needs another office call.

Then there is our paper boy. He is told to collect every Friday or Saturday. But then the check isn't cashed yet, so he can wait until next week. Six like that and he has delivered his papers for nothing all week, because he has to pay his bill every Saturday morning.

People are slipping so much these days that I have noticed even in church they wait and drop five or six envelopes in the plate at a time. When we even put God on the waiting list, isn't it time we woke up a bit?

It's true, times are changing, but stop and think that if everyone paid his doctor when the call was made, maybe he could drop his prices just a bit.

The paper boy would have a bigger smile, and at church the plaster could be patched and the pastor could help that family down the street who has a sick child.

I make a move that each and every one of us give it a try. See if the sun doesn't shine just a bit brighter and down in our hearts we feel a bit better.

A. J. H.

Points Out Parking Needs of City Postal Employes

In reading articles about the size of our Post Office and the need for a larger one, this important factor was omitted by Leslie H. Dean, our postmaster.

His employes have been parking at the cemetery and near Paddock street. This gives them at least a half mile walk to work and has been going on for many years.

Why can't the government furnish us a parking lot?

Guido Rizzuto

2524 Pontiac Dr.

Frank DuFrain Says Deed Illustrates Fine Citizens

Apparently last Friday when I parked my car in the city parking lot off Pike Street, I must have dropped my car keys somewhere near the car.

Some kind person found the keys and placed them where I would find them when I returned to the car. Just another illustration of the fine kind of citizenry in Pontiac. Thanks a million.

Frank J. DuFrain

3202 Erie Dr.

'Courtesy Behind Wheel Would Reduce Accidents'

The subject of speed and drunk driving has been an issue ever since I've been driving, quite a few years. It seems to me that common sense and by all means courtesy would cut down on accidents. Remember, maybe the other guy is in as big a hurry as you.

An example is the two boys who put me in a ditch in a sleet storm Saturday. I had to go into the ditch to avoid hitting them headon, since they were on my side of the road.

It apparently was fun for them, as they were laughing, but it wasn't laughable to me. And they showed no courtesy by even stopping.

So please, boys, use a little common sense and courtesy, and let them both show when you're back of the wheel.

Elizabeth M. Denison

3816 Mildred St.
Rochester.

Portraits

By JAMES J. METCALFE

However seldom it occurs . . . I love that perfect day . . . When harmony is all around . . . And everyone is gay . . . When skies are bright and beautiful . . . And sunshine bathes the street . . . The heart is lifted up to God . . . And every dream is sweet . . . When neighbors smile and say hello . . . And strangers all are kind . . . And friendship is a treasure-trove . . . That anyone can find . . . That perfect day when happiness . . . And peace surround the earth . . . And each of us appreciates . . . What everyone is worth . . . It happens all too seldom but . . . I love that perfect day . . . When all the world appears to live . . . According to God's way.

(Copyright 1956)

Looking Back

15 Years Ago

PARIS - VICHY split reported widening.

20 Years Ago

NEW COLD wave moving on Pontiac.

RELIEF SPENDING will be probed.

THOUGHTS FOR TODAY

Saying, Fear not, Paul; thou must be brought before Caesar: and, lo, God hath given thee all of them that sail with thee.—Acts 27:24.

* * *

The only thing we have to fear is fear itself.—F. D. Roosevelt.

Case Records of a Psychologist:

Hectic Pace in Dormitory, Fraternity Is Major Fault of University Living

Going to college? Well, profit from Harry's example. And beware of the communistic tendency to billet students in big dormitories where the "barracks" type of life prevents good study habits. Many students nowadays must hide away in the college library because they can't study adequately in their dormitory or fraternity house.

By DR. GEORGE W. CRANE

Case Q-366: Harry Jr., aged 19, flunked out of college last term.

"Dr. Crane, I can't understand it," his father protested to me, "for Harry was a pretty fair student in high school.

"He went to a Big Ten university, so maybe he was swallowed up in the crowd. What do you think?"

FRESHMAN PITFALLS

One of the great hazards in the freshman year of college, is the communistic form of life into which students are suddenly catapulted.

Until they reach the campus, they live in a private home and have their own room.

Then they are suddenly deposited in a dormitory or fraternity or sorority house. Scores of teenagers then live together, barracks style. They barge into each other's rooms.

Theoretically, "study hours" are supposed to be maintained, but that is often malarky.

In practicality, the freshmen "pledges" are forced to work far into the night on floats for Dad's Day or football homecoming, as well as Mother's Day and other celebrations.

Juvenile 'hazing" still goes on by the fraternities, which will jerk freshmen out of bed at midnight and, after blindfolding them, drop them in their pajamas in the midst of a cornfield five or ten miles from nowhere.

Upper classmen do this even though vital examinations may be scheduled next day for which the freshmen needed that sleep to be alert.

"HORSE SENSE"

During high school, a student comes home each afternoon to study. And if he sprouts any cockeyed ideas, his younger brothers and sisters soon puncture his delusion. Or his parents inject their mature "horse sense."

Furthermore, his parents and teachers know each other via the PTA so any defects in his deportment or school marks are quickly brought to light.



In college, however, we do not have the wonderful benefits of a PTA and the faculty adviser is usually loaded with so many students that he can't tell what is going on.

Besides, a student is already so far behind in his studies before his parents are warned, that it is almost impossible to bring him up to par.

* * *

But the communistic system of living in dormitories is one of the greatest evils that I have seen in my lifetime of connection with university life.

I think we need to de-centralize the living quarters of college students and billet them in private cottages or in a new motel-type of dwelling.

Barracks life is not the American way of living, anyway, so we start them off on the wrong foot the day they deposit their luggage in a college dormitory.

NOSTALGIA

Nostalgia is also the greatest ailment on college campuses. That means homesickness.

* * *

Many students of 18 or 19 get so lonely, they trek back home for weekends and thereby grow so fatigued by their long hours of hitchhiking or auto driving that they fail to keep up with studying.

Furthermore, many professors, especially in the larger universities, have little real interest in their students. They callously take the attitude that a student must "sink or swim."

Instead of being vitally concerned about their students, such faculty members are often more interested in their own selfish advancement, as by some new research project or a published paper which will give them leverage for a bigger job elsewhere or a promotion in salary on the present campus.

Our whole university concept in America needs a thorough housecleaning. We have too many "career" men on faculties and not enough real teachers.

Always write to Dr. George W. Crane in care of The Pontiac Press, Pontiac, Michigan, enclosing a long 3c stamped, self-addressed envelope and 20c to cover typing and printing costs when you send for his psychological charts and pamphlets.

(Copyright 1956)

Film Industry Ups Production

Optimistic View of Business Is Based on Technical Advances

The year 1956 can be one of the best years in the history of the motion picture business. This optimistic view of the film business is based on the adoption of new technical advances, increased production by the major studios and the quality of the forthcoming product soon to roll into motion picture theaters.

It may be a month or so before the upswing in new films will make itself felt, but it is definitely in the cards which forecasts a renewed interest on the part of the public in motion pictures and a consequent uptrend in attendance during the ensuing year.

Testifying to its own faith and confidence in this respect, 20th Century-Fox will make 34 films at a budgeted cost of $70,000,000. Simultaneously, RKO Radio Pictures, whose production activities have been dormant for the past year or so, now comes alive and will produce 12 pictures during 1956 at a cost of $19,000,000. With one exception every major Hollywood Studio has increased production plans.

In Pontiac, Butterfield Theaters, which incidentally are celebrating their Golden Jubilee, will have these outstanding films for presentation to the public during February, March and April: "The Man With the Golden Arm"; "All That Heaven Allows"; "Hell On Frisco Bay"; "The Benny Goodman Story"; "Helen of Troy"; "The Court Jester," starring Danny Kaye; "Forever Darling"; "Picnic"; "Anything Goes," Bing Crosby's latest musical; "The Rose Tattoo"; "The Man in the Grey Flannel Suit"; "I'll Cry Tomorrow"; "Our Miss Brooks"; "The Conqueror"; "Forbidden Planet"; Walt Disney's "The Littlest Outlaw," and "Carousel."

In addition some of the bigger spectacles will reach the screen in 1956 and the modern screen for the first time in history will get its first four hour picture.

Columbia's production of MacKinlay Kantor's "Andersonville," story of the Civil War era is slated to be that long.

Other pictures in the "colossal" class scheduled for release in 1956 are Cecil B. De Mille's "The Ten Commandments"; Paramount's "War and Peace"; Michael Todd's "Around the World in 80 Days"; Universal's "Away All Boats"; MGM's "Raintree County"; "Warner Bros. "Moby Dick"; 20th Century-Fox "The King and I"; and Allied Artists' "The Friendly Persuasion."

* * *

These pictures and others that are to go in the future represent the most ambitious program of film production since 1951 and will tend to make 1956 a record year.



THRILLER COMES TO PONTIAC — Ralph Meeker will be featured in "Desert Sands," coming to the Strand Theater Wednesday. This is the story of a spectacular desert war in French Morocco. Meeker plays a captain in charge of a company trying to hold a desert stronghold against a maddened horde of Arabs. Maria English and J. Carrol Naish co-star.

Hollywood Headlines:

Hal March Causes Stir in Usually Blase Vegas

By BOB THOMAS

LAS VEGAS, Nev. (AP)—No one has caused as much of a stir in this celebrity-conscious town as a former movie bit player named Hal March.

* * *

Usually the patrons of this modern gold gulch will stare briefly at famous faces, then return to the slot machines. But that's not true of dapper, dark-haired March. While we were chatting in the bar of the El Rancho Vegas, a man came up to him and said:

"Hi, Hal—are you as nervous as you look on Tuesday nights?"

March exchanged some pleasantries with the man, a total stranger who left saying, "So long, Hal, see you on Tuesday."

* * *

This sort of thing happens all over town, said March, who wasn't complaining a bit. He can remember the times when nobody recognized him.

As most citizens realize, March is the emcee of The $64,000 Question. He was here for a brief visit with Candy Toxton, who is sitting out a six-week stay so she can acquire a Nevada divorce from singer Mel Torme. Candy and Hal plan to marry here Feb. 17, when her term is up.

* * *

"She's the gal I waited for all these years," said March, who is 36 and has never wed. "As soon as I saw her, I knew this was it."

LIVE IN NEW YORK

March said they will live in New York in an apartment he has bought. Although he was born and reared in San Francisco and spent a large part of his career in Hollywood, he said he doesn't miss California—"except for my friends there." And no wonder. His career never really got off the ground until he went to New York and The $64,000 Question.

* * *

His plans for the fall include a Broadway play, "The Brass Section." A veteran of vaudeville, burlesque, TV, radio and films, the stage remains the only medium he hasn't tackled.

'Worm Picking' Revived; Firm Seeking 25 Million

By JAMES F. KING

LONDON (AP) — The lure of the American market has led to the revivawl of an ancient craft in Britain—worm picking.

* * *

Emil Kekich, commercial attache at the U. S. Embassy in London, became interested when the Wholesale Bait Co., of Hamilton, Ohio, appealed for 25 million lobworms.

A decade ago Britain was a big supplier. The industry fell into decay with changing economic conditions and stepped-up labor costs.

Tom Taylor, a fishing tackle dealer in Nottingham, declined the order, explaining:

'Worm picking is a dying art. They stretch them or break them, and then they are no good for keeping."

CANNY SCOTS

Canny Scots in Aberdeen, however, heard about the rich American market. Jim Crookshank, long ago well known in the worm picking fraternity, came out of retirement to accept the challenge.

"We reckon a good picker can gather at least a thousand or more a night," Crookshank said. "Packed in moss, we intend to put them on a plane for America within 12 hours."

The night crawlers prized for fishing like to hide in golf courses and Scotland has plenty of these. It takes skill to get the worms, however.

* * *

"Cold, moonlight nights are no good," said Crookshank. "The best hunting time is warm damp nights.

"A lighted candle and tin are the only pieces of equipment you need. The flickering light seems to attract them. A flashlight frightens them.

"Another important thing is to sneak up on them, even barefoot. The least vibration and they slip away."

Key to Enjoying Art; Don't Get Irritated

DUBLIN — How to look at modern art without becoming puzzled and irritated was explained inBelfast by James White, art critic here.

He went to Northern Ireland to comment on an Irish "exhibition of living art." Particularly, he explained, "Grief" an $11,000 painting by Jack Yeats. Of "Grief" White said: "Yeats is an artist almost of the past — a literary artist.

'Grief' is at first difficult but if you look at it every day for a few days it becomes very clear." As to general advice, he said: "Be patient and don't allow yourself to be irritated by the pictures. The moment you get irritated all hope of appreciation is gone."

He did admit that Patrick Scott's "The Fifteen Acres" — a drawing of Rugby goalposts — was "a bit tedious."

Weird Golf Rules Allow for Raven Interference

YELLOWKNIFE, Northwest Territories — The golf course of this northern Canadian community, population 3,000, has a unique ground rule.

Ravens that stay the year round have a habit of flying away with golf balls because they think they're birds' eggs.

So the Yellowknife links' rule provides that a golfer facing such a situation loses the ball but not a stroke.

Dead Batteries Save Women From Death

HAZARD, Ky. (AP)—Weak batteries and a woman's curiosity may have saved the lives of two women.

* * *

Postal inspectors disclosed that Mrs. Hazel Jacobs Riley, 24, received a package Tuesday containing a crude bomb.

Because she and her mother were curious they called officers, who discovered two sticks of dynamite taped to an electric blasting cap and three flashlight batteries. the "mousetrap" mechanism was triggered to go off when the package was opened.

* * *

Postal inspector T. P. Daly said the batteries had lost their energy.

He announced the arrest of Mrs. Riley's husband, James, on a charge of mailing explosives. Riley denied the charge.

During the year ended last Aug. 1, a total of 29,605 persons migrated to Israel. If these, 25,474 came from North Africa.

Survive Food Poisoning

TAIPEI (AP)—Forty Chinese Nationalists soldiers stationed in southeast Formosa were recovering today from the effects of food poisoning. Army spokesmen said a cook inadvertently used an insecticide instead of flour yesterday in preparing a meal for the men.

Hammarskjold Visits

NEW DELHI, India (AP)—U.N. Secretary General Dag Hammarskjold paid a formal call today on Prime Minister Nehru.

Will She Wait for Him to Serve the 25 Years?

LEXINGTON, Ky. (AP)—Charles Edison Gill's honeymoon will have to wait 25 years.

He obtained a license to wed Miss Dorothy Ruth Cartmill, 27, of Maysville, Ky., but—

Gill was sentenced Jan. 11 to serve 25 years in prison for the $10,049 robbery of the Bank of Germantown, Ky., last Nov. 26.

They Face the Music; Prison Has 6 Bands

JACKSON (AP) — When they play "If I Had the Wings of an Angel" at Southern Michigan Prison, it's liable to come out in any of six arrangements.

The prison has six bands — a 40-piece concert orchestra, a 16-piece dance band, a dixieland band and a progressive jazz band of 10 pieces, an eight-piece hillbilly group and a seven-man polka band.

Prison officials say it helps to ease tension for players and listeners alike. The bands include professional musicians and even one man who taught music in public schools for 18 years.

The prison also offers music for beginners. Each fall two groups of 35 men each enroll in classes where they learn to play the instrument of their choice. Prison officials say it teaches the men to work together.

Deer Herds Invading Apple Orchard Sites

CHELAN, Wash. (AP) — Farmers are shooting off fireworks to frighten deer out of apple orchards. Bob Hatch, one of the operators of the Hatch Ranch at Navarre Coulee, said he's been working up to 21 hours a day, shooting flares and herding deer into the hills.

The State Game Department has supplied Very pistols, used for propelling parachute flares.

The flares work well at night, but during the day deer have to be herded out of the orchards.

"I have counted at least 40 deer in the orchard at one time," Hatch said.

The food-hunting deer eat buds from the branches, reducing next year's apple crop.

Unusual Entertainment Offered in Berlin Clubs

BERLIN—Visitors to West Berlin have unusual entertainment in store for them at such night clubs as Das Goldene Hufeisen (The Golden Horseshoe), where customers are invited to ride horses around a circus ring, and at St. Pauli am Zomm, where guests are supplied with fishing poles and invited to try their luck for real fish.

And at Resi's, telephones and message chutes are on each table to facilitate fast friendships among customers.

Here's One Version of Sports Car Jargon

BALTIMORE, Md. (AP)—Members of the Baltimore Local of the Motor Sports Car Assn., like other small car enthusiasts, speak a special jargon that is difficult for the average citizen to understand.

A hood is a bonnet, a get-together is a rallye, and words like tachometer and overhead can split the air.

For the uninitiated, however, some of the Baltimore speedsters have offered a few handy translations: Here are a few:

R.P.M.—Number of repairs per month necessary.

M.P.H.—Monthly payments will be heavy.

B.H.P.—Basis for the high price of sportscars.

F.O.B.—Prices given in French or British currency.

Clingman's Dome Named for Its First Measurer

GATLINBURG, Tenn. — Clingman's Dome, elevation 6,643 feet, is the highest point in the Great Smoky Mountains and the second highest peak east of the Mississippi River (Mount Mitchell in the Black Mountains of North Carolina is 42 feet higher).

The Dome was named after Thomas L. Clingman, later a Confederate Army general, who measured the mountain in 1857.

Table Served as Altar for Oklahoma Bishop

MIAMI, Okla. (AP) — One of the most treasured possessions of Mrs. Emma Schubert is a plain, wooden kitchen table.

The 60-year-old table served as an altar for Oklahoma's first Catholic bishop, Theophile Meerschaert, when he made a missionary visit to the Quapaw Indian tribe in 1892. It was later used by many ministers.

OPEN From 7 A. M. to 8 P. M.

"HE'LL SURE LOVE YOU FOR THIS"



Because there's nothing a well groomed husband likes better than a crisp, clean, beautifully laundered shirt — You'll love the way they look and it's so much easier than doing them yourself.

5 SHIRTS (Cash and Carry)
Expertly Finished
ONLY $1.13

EMERGENCY SERVICE ON REQUEST

GRESHAM DRIVE-IN CLEANERS

605 OAKLAND—Just North of Wisner Stadium
Call FE 4-2579 for Free Pickup and Delivery
Branches: 328 N. PERRY — 97 OAKLAND

SAVE 10%
BRING YOUR CLEANING TO OUR NEW DRIVE-IN AND SAVE 10%!
WE GIVE HOLDENS RED STAMPS

4-DAY CLEARANCE SALE
Fri. • Sat. • Sun. • Mon. . . . at 1116 Huron 2 BLOCKS WEST OF TELEGRAPH RD

39 Muntz TV's

• WAREHOUSE SURPLUS
• FLOOR SAMPLES
• DEMONSTRATORS



• NEW SET GUARANTEE
• FACTORY RECONDITIONED

from $59.95 CASH or TERMS

• All Sets Adaptable to UHF



• Many styles, models, sizes
• Choice of wood finishes
• With and without doors
• Hurry, while they last!

FROM $99.95 NEW SET Guarantee

ASHE & KOLHOFF inc.

IN PONTIAC 1116 W. HURON
OPEN DAILY and SUNDAY 'TIL 10 P.M.

IN THE HURON BOWL BLDG.
2½ Blocks West of Telegraph Road
Plenty of Free Parking

Congregational Church to Mark 125th Anniversary



Pontiac Press Photos

Posing for a picture which portrays persons active in the early life of the First Congregational Church are Mr. and Mrs. Robert D. Boyce of Dwight avenue, Robert Reynnells of North Johnson avenue, Susan Canfield, Mrs. Richard J. Canfield and Richard J. Canfield, all of Williams Lake road (left to right). The group will be in a sketch as part of the program at the 125th Anniversary Banquet of First Congregational Church Wednesday. The history of the church dates back to 1831 when the organization was formed here. The first church in Pontiac was built in 1834 of wood and was of the Congregational denomination.



Garbed in frock coats and wearing sideburns, the fashion of the era, are (left to right) Paul B. Taylor of West Iroquois road, Ralph Dawe of Osceola drive and Irving Gillies of Mohawk road. The three men will be depicting early history in the life of Pontiac and the First Congregational Church when members celebrate their 125th anniversary Wednesday with a banquet and program. The church was organized Feb. 6, 1831, by the Rev. Isaac W. Ruggles in the home of Mr. and Mrs. Samuel Bent with five persons present.

Residents Vacation in Florida

Mr. and Mrs. Hugh P. Ritter of East Pike street are vacationing in Fort Lauderdale, Fla.

* * *

Mr. and Mrs. Emery Mitchell of Baldwin road have just returned from a three-week vacation in Florida and Mexico. While in Florida, they spent several days with Mrs. Burt Williamson, formerly of Pontiac.

* * *

They're not taking a trip to Japan, but Mr. and Mrs. Charles Isaminger of Nelson street will feel close to the scene this evening when they will speak by conference telephone to their son-in-law and daughter, Lt. Cmdr. R. T. Howell and Mrs. Howell who make their home in Japan.

* * *

Robert Durnbaugh, son of Mrs. Ruth Durnbaugh of Richmond road will participate in the Choral Festival being presented by Manchester College. A sophomore, majoring in secondary education, he is a member of the Choral Union.

* * *

The Frank Sawdons of Oakshire drive are enjoying the ocean and palm trees in Miami Beach.

Coming Events

Moms of America Inc. Unit Two, will meet Tuesday with Mrs. E. K. Vanderlind of S. Johnson St.

Daughters of Pontiac, 186, will meet at Malta Temple, 82 Perkins St. Monday at 7:30 p.m. for initiation of second degree.

'He's Dehumanizing Women!'

Dior Shocks Paris With His 'f' Line

By NADEANE WALKER

PARIS (AP)—Dior's new line—this time the "F"—is again the biggest news of the Paris spring fashion showings which wound up Friday. But one irate Paris fashion editor blasted him for "dehumanizing" woman.

* * *

The fact small waistlines are general this year is the best news, fashionwise, that women have had for several seasons. With few exceptions, the unbelted bag has disappeared.

While Dior puts belts right under the bust, in an Infanta or Empress Josephine style, even here the natural waistline emerges. Lanvin also goes in for the elevated Infanta waist, but mostly for formal wear. Several other houses tended toward high-waisted effect.

While Dior's previous "H" and "A" lines were easy to see in the silhouette, the new "F" is rather obscure. It must be explained that it is the longhand or written "F" that Dior has in mind, and that it applies only to the side view. A cut-in sloping width in the sleeveline and bust makes the top of the letter, with a belt just under the bust serving as the horizontal pinched middle of the "F."

PAPERS UNEXCITED

Actually, the arrow or full-face silhouette is much clearer. Here the shoulders and sleeves form the head of the up-pointing arrow, with the slim waist and skirt as the shaft.

Paris papers have remained rather unexcited about Dior's latest line. Most of them ran a straightforward description, without comment or criticism, on a back page. But at least one long-suffering fashion editor was stirred to an attack on the style dictator.

* * *

L'Express ran an inside page banner on Dior and Chanel. After remarking that "high fashion is one thing, and Christian Dior quite another," the writer roundly criticized Dior for breaking all the rules and "betraying without cease the natural needs of the body by continuously changing the form."

PRIESTESSES NOW

Working up to even hotter indignation, the writer accuses designer Dior of "dehumanizing women, and giving them the cruel and frightening aspect of priestesses in a mysterious ceremony."

"It is with difficulty," she remarks bitingly, "that anyone could imagine a child behind the skirts of a Dior-dressed woman!"

Genevieve Fath today apparently pleased her opening-day audience again with a curvey, natural silhouette. A small waist nipped in between well-rounded bust and hips creates a modern hourglass figure, which she calls the "chalice line."

* * *

Lanvin-Castillo and Patou's collections have also been praised by the fashion press as better than usual this year. General consensus is that Dior, while still "the best," does not outshine the competition as overpoweringly as usual.

Square Set Has Special Dance

The Square Set Club was host at a recent Presidents' Dance held at Wever School.

* * *

Serving as callers were James Thompson, Melvin Norberg, Harry Anderson, Sid Olson, Ralph Price, Jack Price and Jack Ralph. Callers for the second portion of the program were Robert Earl, Ray Bullock, Bill Moore and Stig Danielson.

Square dance clubs represented were the Promenaders, the Style Steppers, the Rochester Hill Hoppers, the Sashay-Quadrille, the Merry Mixers and the Calico Swingers.

* * *

Mr. and Mrs. John Streit from the Pontiac Parks and Recreation Department also attended as guests.

Wife Prepares for Future Career

By ANNE HEYWOOD

In almost every language in the world, there is a proverb to the effect that it's better to make a small start at a thing, than contemplate it in its enormity.

* * *

My favorite version is the Chinese one, which says, "It is better to light one small candle than to sit and complain about the darkness."

Mrs. K.'s favorite is: "The journey of a thousand miles begins with a single step."

Furthermore, Mrs. K. does more than just admire that proverb. She is a living example of it.

* * *

Mrs. K. is the mother of three school-age children. She is a high school graduate, but never had any idea of what she wanted to do as a career.

Fortunately, she didn't have to decide right away because she got married and had her family.

FUTURE CAREER

"But now," she writes, "I'm laying the groundwork for a future career, after the children are grown.

* * *

"I learned, really, from the children! When they were sick, I was wonderfully good at taking care of them, entertaining them and thinking of activities which would take their minds off their troubles.

"So I became interested in occupational therapy. The doctor suggested it, actually.

"I found some books on the subject and checked with the local branch of the Red Cross. They have an excellent short training program, which I took. Now I do occupational therapy work at our local hospital three afternoons a week.

* * *

"Of course, I'm just a lowly assistant and beginner, but I am learning a lot. And some day, when the children are grown, I'm going to take the regular training, which takes several years, and emerge with my certificate as a full-fledged occupational therapist.

REAL GOAL

"Really, it makes life so much more interesting, having a real goal and working toward it."

* * *

If the field of occupational therapy interests you and if you'd like to take the first step, send me a stamped, self-addressed envelope care of The Pontiac Press and I will send you a list of books to read.

(Copyright 1956)

Beta Chapter Listens to Talk by Policewoman

Beta Chapter of Beta Theta Phi sorority met recently at the home of Mrs. Walter Terry on Linden avenue.

* * *

Devotions were read by Mrs. Ward Ross, and Mrs. M. C. Worster conducted the meeting. A letter of thanks was read from the American Cancer Society for salvage material donated by the group.

Patricia Sweeney, Pontiac policewoman spoke. She listed the qualifications for becoming a policewoman and gave a resume of the types of training they receive. Her talk was followed by a round table discussion.

* * *

Beta Chapter will meet with Alpha and Gamma Chapters Feb.8 at the Elks Temple for the annual banquet.

Bethel Church Guild Meets for Program

The Women's Guild of Bethel Evangelical and Reformed Church met Thursday evening.

The program, "The Meaning of Being Committed to Christ" was given by Mrs. William Galbraith assisted by Mrs. Ray Schwartz. Mrs. Ray Haertter reported on the group's missionary projects.

Mrs. Don Bussard served as hostess for the meeting held at the church.

Country Club Plans Valentine Gathering

A Valentine dinner-dance will be held for members and guests of the Oakland Hills Country Club. The affair will be Feb. 11 at the club.

Dinner will be served from 8 p.m. and dancing will be from 9 p.m. to 1 a.m.



Pontiac Press Photo

Choosing hats to be modeled Wednesday evening by the members of the Rosary Altar Society of St. Benedict Church are (left to right) Mrs. Leon Thomas of Elizabeth Lake road, general chairman; Mrs. Ernest Mallery of Brookdale avenue, Mrs. J. F. Clark of Erie road, president of the Rosary Altar Society, and Mrs. Donald Raymond of Brookdale avenue. The affair is the annual card party of the Rosary Altar Society benefitting the church. A parade of Easter hats will be shown during the evening and flower demonstrations will also be featured. The 8 o'clock program will be held in St. Benedict Parish Hall on Lynn street.

Queen of Ice Will Be Chosen Sunday at Show

Contestants for the Northside Community Ice Carnival queen will be judged Sunday following the figure skating competition which will begin at 3 p.m. on rink ice.

* * *

Entries will be taken up until 3 p.m. Sunday, and the coronation will be held at 8 p.m. following the ice show.

* * *

Those who have entered their names are Sandra Newell, Dolores Cook, Marilyn Harmer, Suzanne Danner and Dorothy Burch.

Judges are Robert Grosjean, Tom Dodson and Bud Pritchard.

HOSPITALIZATION
MEN AND WOMEN OVER 65 NO AGE LIMIT
Pays Hospital Room and Board, Surgical benefits on a scheduled basis, cash for covered "EXTRAS" such as operating room, X-ray, laboratory, etc., on each covered sickness or accident. Can be purchased on an annual, quarterly, or monthly basis, and the Association reserves the right to accept renewal premiums.
DETAILS FREE—NO OBLIGATION
Phone: MI 4-6602
Write: 4062 W. Maple, Pontiac
Mutual OF OMAHA
Policy Forms 3HO-BOH

Swift, Efficient Service!
You can be sure of fast, courteous service whenever you call for New Way Rug Service.
Only $4.95
9x12 Rug
Domestic Wool
Plus Small Additional Charge for Sizing
RUGS CLEANED and DYED
NEW WAY
RUG and CARPET CLEANERS
42 Wisner St. FE 2-7132

Rotunda Inn
SMORGASBORD BUFFET
SERVED EVERY DAY
MEMBER OF . . .
GOURMET'S GUEST CLUB
DUNCAN HINES SIGNET CLUB
DINERS CLUB
Federal 2-9193
Rotunda Inn On the north shore of Pine Lake
3230 PINE LAKE ROAD, PONTIAC, MICH.

A
Open Tonight 'Til 9
Sunday 2 to 5
New Spring Coordinates
REAR of STORE PARKING
Alvin's
Huron at Telegraph

NEW CLASSES
Monday, Feb. 6
Day, Half-Day and Evening
Gregg Shorthand—Typewriting
Higher Accounting—Bookkeeping
Business Administration—Secretarial
Stenotype—Stenograph
Calculator—Comtometer
The Business Institute
7 West Lawrence St. Pontiac Phone FE 2-3551
Visit School, Phone, or Return This Advertisement for Further Information
Name ..... Address .....
VETERAN APPROVED

$3,500,000 Project Started



BEGIN BIGGEST DEVELOPMENT — President of the village, Bart Smith, broke ground Monday for one of Milford's biggest real estate developments. Watching the ceremony proceedings are George Moultrup, salesman; Clarence Schuett; Smith; Daniel Klein, president of the real estate company; Daniel Dunitz, treasurer of the company and David Scheer, who will superintend construction work.

Slate 'Brazil' af Waterford

Karl Robinson to Give Travelogue Wednesday at Isaac Crary

WATERFOR DTOWNSHIP—Karl Robinson with his travelogue, "Brazil" is next to appear on the Recreation platform here Wednesday at 8 p.m. Isaac Crary Junior High School.

With Karl Robinson's Brazil one travels the country from its extreme southeastern state of Rio Grande Do Sul, to its most northwesterly state of Amazonas in the heart of the equatorial jungle.

One visits major cities such as Sao Paulo, Rio de Janeiro, Salvador, Recife, Fortaleza, Belem, Manaus. But as in all Karl Robinson films one spends much time with people off the beaten trail; with rugged individualists like the Gauchos, cowboys of the great southern grasslands; Jangadeiros of the windswept coast who put out to sea on fishing rafts; Serengueleros, the rubber gatherers who fight the relentless jungle for rubber.

The culture, the economy and the international significance of Brazil are blended into a fascinating color film-story of this important South American neighbor.

Cherry Pie Winners to Take Part in Contest

ROMEO — Cherry pie contest winners from high schools throughout Macomb County will participate in the county bake off at Romeo High School Monday afternoon.

Fourteen year old Jo Ann Belanger, ninth grader from Washington, will be the local high school representative. She placed first in the school contest here winning over five other entrants.

County Deaths

Mrs. Melly M. Davis

DRAYTON PLAINS—Service for Mrs. Melly M. Davis, 25, 6248 Rowley St. will be held at 2 p.m. Monday from Sparks-Griffin Chapel with burial to follow in Ottawa Park Cemetery. Mrs. Davis died Friday after a long illness.

She is survived by her husband, Donald; one son, Donald Jr. at home; two brothers, Barton Smith of Blythesville, Ark., and Urban Smith of St. Louis, Mo.; one sister, Mrs. Dorothy Sirna of St. Louis, Mo.

Mrs. Mary Brinker

DRAYTON PLAINS—Service for Mrs. Mary Frances Brinker, 84, 4701 Dixie Highway, will be held at 10 a.m. Monday from Our Lady of the Lakes Church with burial in Mt. Hope Cemetery. Rosary will be recited at 8 p.m. Sunday from Coats Funeral Home in Drayton Plains. Mrs. Brinker died Friday at her home.

She is survived by a daughter, Mrs. Grace Brinker; one son, George; and a brother, Edward M. Hugh of Essex Center, Canada.

To Dedicate New Addition at Farmington Lutheran

FARMINGTON TOWNSHIP — The new four classroom school and social hall of St. Paul's Lutheran Church, Middlebelt and Eight Mile roads, will be dedicated Sunday.

Services will be held at 4 p.m. with the Rev. Edwin Weber of Fraser as guest speaker.

The junior and senior choirs under the direction of Harold Kenow will provide music for the service. Supper will be served by the ladies of the church in the new social hall following the service.

St. Paul's Lutheran School has an enrollment of 109 students while the new school has a capacity of 140. The social hall will be used for the school hot lunch program, dinners, basketball and other social activities.

* * *

It is separated from the narthex of the church by a pair of large roller doors. When the doors are open, the seating capacity of the church is increased by 350 giving a total seating capacity of 900 persons, all of whom are able to see the pulpit altar and lectern.

Rochester Group Slates Activities for Youth Week

ROCHESTER — The Rochester Church of the Nazarene will conduct its youth week activities starting Sunday and through the next week.

Jack Burton, Pontiac Zone President of the church, will be the speaker during the young people's hour at 6:45 p.m. tomorrow. On Monday, visitation is planned; Wednesday, the mid week prayer service conducted by the young people; and Thursday evening roller skating.

Dr. W. M. Mcguire, superintendent of the Church for the eastern Michigan district, will be the speaker on Friday, Saturday and both services on Sunday, Feb. 12. Everyone is invited to attend.

Marlette Churches to Join for Service

MARLETTE — Several churches in and around Marlette, will unite in the World Day of Prayer, Friday Feb. 17, beginning at 2 p.m. in the Methodist Church.

The theme is "One Flock, One Shepherd," Mrs. Robert Thornton will be the leader of the service.

The churches taking part are the First Presbyterian, The Lamotte Presbyterian, The Bethel Undenominational, the Juhl and Germania Lutheran, The Second Presbyterian and the Methodist.

* * *

Rev. J. Paul Pumphrey, pastor of the Methodist Church will bring a message on the Navajo Indian Tribe, Mrs. Harry Andersen, the wife of the Pastor of the Juhl and Germania churches will give a talk. The offering goes to world wide missions.

Ortonville Schedules Caucus at 8 Monday

ORTONVILLE—There will be a village caucus at 8 p.m. Monday in the fire hall. Officers for the village will be nominated. Election will be held at a later date.

Nominations to be made include president, clerk, treasurer, assessor, and two councilmen.

Church to Show Film

WATERFORD TOWNSHIP — All young people are invited to a special program of music and showing of the film, "Charge This to My Account" at the Faith Baptist Church on Williams Lake road at 6:15 p.m. Sunday.

Debaters to Attend State Eliminations

WALLED LAKE — The Walled Lake high school debate teams received word on Friday that they are one of the teams being invited to participate in state elimination tournaments, dates and places to be determined later.

Following the regular season each year the teams with the best records engage in further competition to determine which teams are matched in the state quarterfinals and eventually for state honors.

This will be the fourth time since 1949 that Walled Lake teams have entered tournaments. In that year they lost to Jackson in the quarter finals. Coach for Walled Lake for the past nine years is Mrs. William Duckwitz.

Imlay City Manager Settled in Office

IMLAY CITY — David Firestone, formerly of Battle Creek, has started work as Imlay City's first manager. His office is in the Waterworks Building.

There will be no village election this spring in Imlay City and the present oficers will continue. Edward Muzzy is mayor; Clifford Dorow, clerk; Herman Kersten, treasurer and Mark Cheney, assessor.

Utica Couple to Wed

UTICA — Mr. and Mrs. Bart Hornaday, 7404 Crissman St. are announcing the engagement of their daughter, Melba, to William Schiller, son of Mr. and Mrs. Edwin Schiller, 37130 Rosebush. No wedding plans have been revealed.

Girl Scouts Plan Event

FOUR TOWNS—Girl Scouts are making plans for a Mother-Daughter tea to be held March 11 at the Four Towns School from 2 to 4 p. m. Mrs. William Hurtubise and Mrs. Harry Burgin are co-hostesses.

Group to Build Milford Homes

Prepare to Erect 208 Structures on 65 Acre Site

MILFORD—One of the biggest real estate developments in Oakland County got under way Wednesday, when officials broke ground for a $3,500,000 project in Milford.

Located on top of more than 65 acres on the highest hill in the village, the Clarita Building Co. of Detroit plans to build 208 brick homes in the $14,500 bracket, according to Daniel Klein, president.

There will be 3-bedrooms in the homes, with full basement and garage included. All of the many winding roads will be blacktopped.

According to Klein, each home will be on different levels, due to the gently rolling contour of the land, which will not be changed. this will give the home-owner a feeling of individuality, he said.

There are thousands of 15-year-old scotch pine trees on the land and Klein said that only those that are in the way of construction work will be removed.

APPROVE SEWER, WATER

Sewer and water has been approved by the village council, and work on this project began yesterday. The plat has also been recorded and approved by the state.

The Clarence Schuett Realty company will handle the sales end of the project and a model will be ready for public inspection by the first of March.

"When completed," Klein said, "this planned-community will absolutely be the show-place of Milford."

Calvary Baptists to Hear Story of 5 Missionaries

WATERFORD—The regular Sunday evening service of the Calvary Baptist Church will open at 7:30 with a twenty minute transcribed tape recorded story of the five missionaries who were recently killed in Ecuador.

The tape recording is one prepared by the field director of a radio station in Quito, Ecuador.

Everyone is invited to attend the service which will be held at the Waterford Township High School.

Scouting Awards to Be Given

WATERFORD — The God and Country Award will be presented to Eric Lee McClellanad and Frederick M. Lyon at the morning service Sunday at the Lakeland United Presbyterian Church.

This coveted Boy Scout Award is given to Scouts and Explorers who have fulfilled strict requirements involving religious instruction, service and dedication to the Christian life.

The giving of this award coincides with the forty-sixth anniversary of the Boy Scout movement in this country.

Scouts will attend the service in uniform.

Australia's Atomic Energy Commission has allocated $12,000,000 for its first atomic reactor, Sydney reports.

March 5 Final Date to Register

Keego Harbor Clerk Urges Voters to Check Eligibility

KEEGO HARBOR — City Clerk, Edward Hermoyian, urges Keego Harbor residents to check on their voting registration.

* * *

According to Michigan election laws, city voters who have been registered with the township must now register with the city of Keego Harbor in order to participate in future elections.

Hermoyian will receive applications for registering at the City Hall, 3201 Orchard Lake Rd., during office hours. March 5 is the final day for registration. Office hours that day will be from 8 a.m. until 8 p.m.

Petitions for elective positions to be filled at the municipal election on April 2, may be obtained from Hermoyian now. They must be filled with him by noon Feb. 25.

* * *

Positions to be filled are: One city constable, two year term; one city councilman, three year term; and one justice of the peace, four year term.

Recreational Basketball Saturday at Clarenceville

CLARENCEVILLE — The new Edgewood multi-purpose room has been opened for recreational basketball to be held each Saturday morning from 9:30 to 11:30 a.m. Matthew Carson is the recreation leader in the building.

Mothers Club Elects

CLARENCEVILLE — Newly elected officers of the Botsford Mothers Club are Nancy Wilson, president; Betty Fuller, vice president; Jerry LeFebvre, secretary and Martha Thuis, treasurer.

Church Group to Meet

METAMORA—The monthly Sunday School Teachers' meeting at Hunters Creek Community Church will be held on Tuesday at 8 p.m. A film, "Stars In My Crown" will be shown.

To Sponsor Dinner

LATHRUP VILLAGE—The third and fourth grades of the Community Congregational Church Bible School will sponsor a dinner Tuesday, from 6:30 to 8 p.m. at the church, under the chairmanship of Charlotte Blake.

Square Dance Tonight

NEW HUDSON — The Square Dance Club will hold a dance tonight at 9 at the school gymnasium. Herman Scheel will be the caller.

Set Ceramics Program

IMLAY CITY — Mrs. Irwin L. Cardwell will entertain the Women's Club in her home, Tuesday afternoon, and will present a program on ceramics.

Slate Cafeteria Supper

THOMAS — The Community Assn. here will serve a cafeteria supper, Tuesday evening, at the Thomas Community Hall.

French production has increased 40 per cent since 1950, according to Finance Minister Pierre Pflimlin.

New Baptists to Conduct First Service on Sunday

FARMINGTON—The new North Farmington Baptist Church will conduct its first service Sunday in temporary quarters in Farmington High School on Schlawassee street.

According to the Rev. Melvin R. Walter, pastor, the new church is being sponsored by the Covenant Baptist Church of Detroit, in cooperation with the Detroit Missionary Society and Home Mission Council of the American Baptist Convention.

Regular church school will begin at 9:45 a.m. and morning worship will start at 11. The public is invited.

The Rev. Mr. Walter with his family comes to this area from Ohio where he studied at Cornus Hill Bible College and Akron University.

* * *

He has had experience in the starting and developing of a new church in Akron as well as eight years pastoral experience.

Plan Expansion of Private School in Metamora

METAMORA — Kingsbury, the private school in the southeast corner of Metamora township, will be enlarged during the coming summer by an addition which will enable it to teach 50 students, rather than the 35 that can now be cared for.

Two years ago the late Carlton M. Higbie and Mrs. Higbie opened this school, to be operated under the Isabelle Buckley plan of instruction, with 13 students enrolled. There is now a waiting list.

Kingsbury is one of nine private, non-sectarian schools in the state of Michigan. There are about 1,000 in the United States, the majority of which teach the upper four to six grades. Kingsbury teaches the lower eight grades.

Radiator Shop Blaze Starts at Acid Tanks

ROYAL OAK — The city Fire Department was called to a fire at the Bruce Radiator Shkp, 4525 North Wooddard at 5:30 p.m. yesterday.

Smoke from the fire was extensive. The blaze started in the acid dip tanks, firemen said. Extent of the damage is still unknown.



RUSSEL K. CREEL

Playing the lead role in "George Washington Slept Here," Feb. 22-25, is Russel K. Creel of 3374 Little Trail Rd., Walled Lake. The play, to be sponsored by the Plymouth Kiwanis Club, with proceeds pledged for the purchase of Plymouth High School band uniforms, will be a Plymouth Theater Guild production. Creel, who is supervisor of community relations for Burroughs Corp., Plymouth Division, also played the lead in last year's Kiwanis - sponsored play, "Time Out For Ginger."

Traffic Control for Jets Asked

Air Force Officer Says Accidents Increasing; Weather Not to Blame

WASHINGTON (INS) — An Air Force officer said today that an up-to-date air traffic control system is needed because "near miss" incidents are occurring "with increasing regularity."

Maj. Gen. Kenneth P. Bergquist, director of operations, told the Air Force Association's jet age conference in a prepared speech that "in the majority of cases, weather is not a contributing factor."

The conference is studying problems created by the competition of high-speed jets — military and commercial 8 — and an increasing number of other types of aircraft for available space in the air and at airports.

Bergquist said that higher speeds with the resulting heavy traffic at airports, have made it "increasingly difficult" to maintain visual or pilot clearance between planes even during the clearest weather.

MUST WATCH INSTRUMENTS

To fly high-performance aircraft effectively, he said, a pilot must watch his instruments almost constantly.

He added: "Under the best conditions and even if the pilot is alert, he may not be looking out of the cockpit when a mid-air collision is imminent. This problem is acute at higher altitudes, even though it exists at lower altitudes.

" 'Near-miss' incidents are occurring with increasing regularity, and, in the majority of cases, weather is not a contributing factor.

"It becomes obvious that any system which continues to impose responsibilities upon pilots to maintain clearance from other aircraft is rapidly becoming invalid, if not already so."

Civil Aeronautics Administrator Charles J. Lowen told the conference that Congress is now reviewing the agency's five-year plan for development of air navigation and traffic control facilities.

Lapeer Issues 129 Permits

Total Building Valuation Last Year Is $815,235; Prospects Good for '56

By LILLIAN REDMOND
Press Correspondent

LAPEER—Figures compiled by City Manager, H. R. Gohlke, report total building permits issued in 1955 as 129 with a total valuation of $815,235.

This includes 35 new homes, valuation $367,700; 23 garages, valuation $21,115; 57 miscellaneous buildings including remodeling and additions, etc., $57,920 valuation; 14 commercial and industrial permits with a valuation of $374,500.

This report covers a new laundry, new Catholic rectory, addition to Grace Episcopal Church Parish House, a new City Service station; remodeling of McClellan Stores, and a new Kroger store.

There are also five new homes in Knollwood subdivision; addition and new office at the Bostick Foundry; a new building housing the Sears-Roebuck catalogue store and Finsterwalds general store.

Prospects for 1956 are unusually good and Lapeer is very proud of progress made in 1955.

OES Sets Friends Night

IMLAY CITY — The OES here will have "Friends Night" Tuesday evening and will entertain county and tri-county officers.

County Calendar

Auburn Heights

Auburn Heights MOMS Unit 19 will hold its regular meeting and Valentine Party Monday at the home of Mrs. Zella Norris, on Churchill road.

Imlay City

The WSCS of the Methodist Church will hold its regular meeting in the fellowship hall, Wednesday.

Group No. 3 of the First Baptist Church will meet at the home of Mrs. Kenneth Fritch, Tuesday.

Marlette Man to Wed

MARLETTE — Mr. and Mrs. Eldon Bruce of Deford announce the engagement of their daughter, Marybelle to Duane Thompson, son of Mr. and Mrs. Martin Thompson, Marlette. No date has been set for the wedding.

Avondale Readies for Athletic Banquet

AVONDALE — Avondale High School's Annual Athletic Banquet, honoring the school's athletes, will be held at the school, Wednesday at 6:30 p.m.

Principal speaker will be Sonny Grandelius, the backfield coach of Michigan State University. Lou Zarza, former Wayne University coach, will act as Master of Ceremonies. Rosebowl films for this year will be shown after the dinner.

Supt. Raymond N. Baker will open the after dinner ceremonies by welcoming the parents, friends, and athletes.

Other members of the Avondale staff that will speak are Frank Crowell, Richard Bye, Edward Kalinowski, Alfred McClellan, Walter Pesavento, Robert Hamilton, and Maryann Dinkel.

* * *

Frank Crowell, the Athletic Director, says that tickets can be purchased from any school athlete or at the athletic office. The public is invited.



CHECKS WITH COOKS — Principal Roscoe Crowell, of Avondale High School goes over food plans for the annual Athletic Banquet with cooks, Mrs. Theodore Carter (left) and Mrs. Basil Doan. The banquet will be held Wednesday and will feature Sonny Grandelius, MSU backfield coach, as its principal speaker.

Pontiac Press Photo

Tiny Washington Office Dispenses Free Wealth

WASHINGTON (INS)—There's a small but active office in Washington which offers something for nothing that could help you live a healthier and richer life.

Apparently millions of Americans have never heard about it. Yet it's dedicated to help you live better. The office is no bigger than the kitchen in millions of American homes. Appropriately, perhaps, it's to be found in the Department of Agriculture.

The office sends out as many as 10 million "popular" publications a year to city as well as farm dwellers. It offers as many as 580 different publications, all free, that are designed to help raise the American standard of living.

In 1955 the greatest demand by 117,000 persons from the public was for these seven publications:

1. "Family fare — food management and recipes" which went to 485,000 persons.

2. "National food guide," asked for by 237,000 persons, which contains suggestions on how to enjoy well-balanced meals.

3. "Stain removal from fabrics—home methods" for which there were 187,000 requests.

4. "Meat for thrifty meals" which were sent to 177,000 persons.

5. "Home freezing of fruits and vegetables" asked for by 135,000 persons.

6. "Roses for the home" and "Egg buying guides for consumers," each of which was requested

Live With Constant Awareness That God Is With You

FIRST CONGREGATIONAL CHURCH
Corner East Huron and Mt. Clemens at Mill St., Pontiac
(Opposite Post Office)
Malcolm E. Burton, Minister
Sunday Morning Service, 10:30 A. M.
"I WILL LEAD ON SOFTLY"
The Rev. Mr. Burton, Preaching

CHRISTIAN SCIENCE
SUBJECT FOR SUNDAY
"SPIRIT"
Sunday Services and Sunday School 11 A. M.
Wednesday Evening Service, 8 P. M.
Reading Room
2 East Lawrence Street
Open Daily 11 A. M. to 5 P. M.
Friday to 9 P. M.
FIRST CHURCH OF CHRIST, SCIENTIST
Lawrence and Williams Streets
HOW CHRISTIAN SCIENCE HEALS
"FACING THE FUTURE WITH CONFIDENCE"
Station CKLW—800 Kc Sunday 9:45 A. M.

EAST HURON at PERRY
Central Methodist
Rev. Milton H. Bank, D. D., Minister Rev. John W. Mulder, Asso. Minister
Sunday Morning 10:45 A. M.
"The Ministry of Reconciliation"
(Broadcast Over WPON 11:00 A. M.)
Rev. Mulder, Preaching

APOSTOLIC CHURCH OF CHRIST
458 Central
Services Sunday 10 a.m. & 7:30 p.m.
Tues., Thurs., Sat. 7:30 p.m.
We are Apostic!l in doctrine, Baptism in Jesus Name, Holy Ghost as New Birth, Jesus as the One True God! Always Pray for the Sick.



Bishop L. A. Parent, Pastor



60 State Street
"Pontiac's Singing Church"
KENNETH A. HUTCHINSON Minister
ARTHUR HUBBS Minister of Music
11:00 A. M. "DELIVER US FROM EVIL"
7:30 P. M. EVANGELISTIC SERVICE
"A REVIVAL PRAYER"
Church School, 9:45 A. M. Youth Service, 6:30 P. M.

Emmanuel Baptist Church
Telegraph Road at Orchard Lake Ave.
Departmentalized Sunday School for All Ages
Auditorium Bible Class 10:00 A. M.
"WHERE ARE THE NINE?"
GOSPELAIRES QUARTET
Broadcast Over WCAR 10:15 - 10:45
11:00 A. M.
"THE DOWNFALL of a KINGDOM"
7:30 P. M.
"THE DEVIL'S BARBERSHOP"
SPECIAL MUSIC
Sunday School Attendance Last Sunday—981
DR. TOM MALONE
Pastor
SPEAKING AT ALL SERVICES

Presbyterians Honor Pastor

Stained Glass Window to Be Dedicated Sunday at Morning Service

The First Presbyterian Church of Pontiac will dedicate the stained glass window given by the congregation in honor of Dr. and Mrs. William H. Marbach at the 11:00 o'clock worship service Sunday. Dr. Marbach will preach on the subject, "Twenty - Five Years A Pontiac Pastor."

The Marbach window portrays the work of Christ. The left panel on the sanctuary floor level window contains a central medallion showing Christ teaching his disciples.

Beneath is the inscription, 'I am the way, the truth, and the life." The left panel of the balcony window also symbolizes the teaching ministry of Christ, containing an open book bearing on its face the words, "The Word of God."

* * *

The central panel of the sanctuary floor level window contains a large medallion showing Christ with extended arms, with the words of Jesus beneath, "Come unto Me." The central panel of the balcony window also symbolizes the work of Christ as Savior, bearing the Latin cross.

* * *

The right panel of the sanctuary floor window portrays Christ the Healer, and bears His words, "Thy faith hath made thee whole." The balcony panel above contains a crown as an emblem of Christ's kingly rule over all things in heaven and on earth.

The glass in this window, as in all the other windows recently installed in the First Presbyterian Church, is imported from England and Belgium.

Each of the nine windows in the Church sanctuary is an original work, each one the only one of its kind in the world.

United Presbyterian Churches
The Truth of God—Forbearance in Love

OAKLAND AVENUE
Oakland at Cadillac
Theodore E. Allebach, Pastor
Bible School ..... 11:20 A.M.
Worship ..... 10:00 A.M.
Youth Program: "Established in the Faith"
Youth Fellowship . 6:30 P.M.
Evening Service . 7:30 P.M.
Wed. Prayer Meeting 7:30 P.M.

JOSLYN AVENUE
Joslyn at Third
Edmond L. Watkins, Pastor
Bible School ..... 9:30 A. M.
Worship ..... 10:45 A. M.
Youth Fellowship . 6:30 P. M.
Evening Service . 7:30 P. M.
Wed. Night Prayer Meeting 7:30 P.M.

AUBURN HEIGHTS
3456 First Street
J. Harvey McCann, Pastor
Bible School ..... 10:00 A.M.
Worship ..... 11:15 A.M.
"THE ANSWER TO A GREAT QUESTION"
Youth Fellowship . 6:30 P.M.
Thursday Night Bible Class . 7:00 P.M.

DRAYTON PLAINS
Walter J. Teeuwissen, Jr., Pastor
9:45 A.M. Bible School
11:00 A.M. Worship Service
6:30 P.M. Youth Fellowship
7:30 P.M. Evening Worship
Wed. Prayer and Study Hour 7:30 P.M.

LAKELAND
Williams Lake and Gale Rds.
Roy F. Lambert, Pastor
Bible School ..... 9:30 A.M.
Morning Worship .. 10:45 A.M.
Adult Forum ..... 8:00 P.M.
Youth Fellowship .. 7:00 P.M.

Pioneer Girls Club to Hear Louise Troup

The Pioneer Girls' Club of the Oakland Avenue United Presbyterian Church, will have as their guest Wednesday at 3:15 p.m., Louise Troup, (better known as "Sandy"). She is home on furlough from Africa.

* * *

Miss Troup is a registered nurse working in a hospital in Ingwavuma, South Africa, under the Evangelical Alliance Mission. In 1948, Pioneer Girls took on the full-time support of Miss Troup.

She will be visiting Pioneer Girls throughout the United States while on furlough, beginning in Michigan this month.

The Pilgrim division of the club will present a short missionary service, "We Answered the Call," and Miss Troup will tell about her work in Africa. All Pioneer Girls of Pontiac, Pioneer Girls' Pals and friends are invited to welcome 'Sandy" home in Pontiac.

Jean MacRae, field representative for Pioneer Girls in Michigan and Indiana, will accompany Miss Troup on her itinerary in those states.

First Church of God to Hear Detroit Choir

The Rev. Raymond S. Jackson, pastor of Jos. Campau Church of God, Detroit, and his 46 voice choir under the direction of Mrs. Cleopatra Jackson, will present a concert Friday at 7:30 p.m. in the First Church of God, 25 East Boulevard South.

The chorus will feature newly composed songs of the Hymnal of the Church of God and Negro Spirituals. Joseph Yokley will be the solpist with Melissa Hutchinson and Tillie Rankins, accompanists.

Confident Living

Robert E. Lee Was Certain; He Was Never Perturbed

By NORMAN VINCENT PEALE

My son John is a student in Washington and Lee University. On one of my visits to him, I stayed in the home of the university president, Dr. Francis P. Gaines. He told me his residence had been the home of Robert E. Lee when the great general was president of what was then Washington College.



DR. PEALE

* * * * * *

We lunched in the dining room in which General Lee stood asking the blessing when he was seized with a stroke. They laid him on a couch and he died there. His tomb is in a church on the campus. The room in which we dined still seemed filled with his imposing presence.

Robert E. Lee was not only a strong man and a great military leader, but a man of beautiful character. He also had a calm control of himself which contributed to his mastery of events. A story is told about Lee at Gettysburg. He was sitting on a stump watching the ebb and flow of battle, his horse, Traveler, grazing nearby. An aide came galloping up to him, crying: "General, what shall we do? Everything is going against us."

"I planned the battle," said Lee calmly. "I deployed my troops. I have put into the strategy all that I know. At the moment I can do no more. When I am able to do more, I shall." He refused to be pressured into panic even by adverse events or by nervous people.

'WAKE ME UP AT SIX'

Another story is that in the middle of the night before an important battle an aide rushed into his bedroom. "The Federals have captured all our guns," he reported excitedly.

Lee, roused from sleep, sat erect for a moment. "Did you say all our guns?"

"Yes, General," the man repeated in a panic, "all our guns."

Lee lay back on his pillow. "Well, there is nothing I can do about it until morning," he said quietly. "Wake me at six."

He didn't start tearing his hair. He didn't cry out: "What shall we do? What shall we do?" This great man had at the center of his life, a profound, divine peace, out of which came his driving energy and calm mastery of situations.

ABLE THEN TO FOCUS

A professor recently expressed himself in a magazine article as being "tired of all this talk about peace of mind." Curiously, he seemed to have the strange idea that the expression meant retirement from the real world, a turning aside from the great questions of our time into a state of innocuous quiescence.

If the mind of a man is quiet inwardly, if he has no fear and no apprehension, he is then able to focus all the inherent powers of his personality upon situations which require attention.

Our great need, therefore, is to develop a peaceful center, an inner bulwark of quietness and calm. When you have peace at the center of your being, you cannot be defeated by fear or confusion or the hysteria of others. You are able to make your important decisions logically and without acting upon emotional impulse, which usually results in wrong action.

In the pages of the Bible you will find one of the most beautiful poems ever written. It is the Twenty-Third Psalm, and one line of it is particularly helpful in achieving inner peace: "I will fear no evil: for Thou art with me."

* * * * * *

This great statement is so very wise. It means simply, live in constant awareness that God is with you, that the Lord is your shepherd, and you will always have inner peace.

(Copyright 1956)



DR. MORTON SOBEL

Lecture Series Slated Monday

Dr. Morton Sobel, Guest Speaker, Will Discuss 'Prejudice in Religion"

The fifth session of the B'nai Israel Adult Institute Lecture Series will feature a discussion on 'Prejudice in Religion." Guest speaker for the occasion Monday, at 8 p. m. will be Dr Morton Sobel, regional director of the Michigan chapter of the Anti-Defamation League of B'nai Brith.

Dr. Sobel received his Bachelor of Arts, Master of Arts and Doctor of Education at Wayne University. Previous to his current position, Dr. Sobel taught in Wayne and New York Universities and the University of Kansas.

As a member of the Curriculum Committee on Better Human Relations of the State Department of Public Instruction, he acted as consultant and resource person to the Detroit Roundtable of the National conference of Christians and Jews, the Detroit Public Library, the Methodist Older Youth Conference and as co-chairman of the eighth annual Citizenship Conference.

At the present time, Dr. Sobel is a member of the Advisory Committee to the Detroit Commission on Children and Youth and chairman of the Adult Education Committee of Congregation B'nai Moshe in Detroit.

A "question and answer" period will follow the lecture and refreshments will be served. Morris Kampner chairman of the Institute, extends a cordial invitation to the community.

Mission Becomes Parish at Diocesan Convention

St. Mary's in the Hills, Lake Orion and St. Andrews of Livonia were accepted as parishes at the recent diocesan convention of the Episcopal Church in Detroit. Both parishes received parishood in three years.

Seven new missions were also admitted including the Church of the Advent at Pine Lake.

Adopted at the convention was the admission of women who are now eligible to the vestry of the church and to be delegates to the convention.

The Rt. Rev. Richard S. Emrich, Episcopal bishop of Michigan, outlined his plan to build a new diocesan office. It will be combined with the new parish house of St. Paul's Cathedral.

A new feature of the convention was the Clergy Conference held the day before in St. John's Episcopal Church and the reception held in the Art Institute following the opening service in the Cathedral.

The Bishop's address included the statistics of growth in which he stated that more than 4,000 persons were confirmed in the diocese in the past year.

As a gift, Bishop Emrich was presented a new Dodge, an oil self portrait and a trip to England and the continent for two months with his wife and two sons. He has been head of the diocese since 1948.

Committees Appointed for Evangelistic Meetings

The Rev. Stanley A. Bailey of the Methodist Church in Elba will preach at the evangelistic meeting to be held at the Elnwood Methodist Church.

Committees have been announced by William Schoonner, chairman of commission on membership and evangelism of Elmwood Methodist Church.

The meetings will start Feb. 26 and continue through March 4. The church is located at Auburn Rd. and Grant St. The Rev. Keith Colby will head the personnel work group; Mrs. Julius Nurek will arrange for special music; Mrs. Arthur Clark and Mrs. Olaf Blomberg will be in charge of planning visitation teams.

Publicity will be handled by George Granger.

When the first mail-order catalogue in the United States was printed in 1872 only 163 items were listed, including gold toothpicks. Now the same firm's catalogue presents more than 100,000 items.

Youth Fellowship to Assist Pastor Sunday Morning

Sunday has been designated as Youth Sunday at the Oakland Avenue United Presbyterian Church. The Builders Youth Fellowship made up of high school young people will assist the pastor at the morning worship service. Their theme for the service is "Established in the Faith."

Three of the young people, Darryl Mahan, Roland Williams and Christine Lape will speak on the topics, becoming "Established in the Faith", "Walking in Christ," "Being Rooted in Christ," and "Being Built up in Christ."

Darryl Mahan is president of the group; Marian Lape, vice-president; Christine Lape, secretary; and Tom Cox, treasurer.

An offering will be taken at the close of the service for their National Youth Project, which this year is for the Board of Christian Education, to help purchase eight station wagons for the United Presbyterian educational institutions to be used by their gospel teams.

Funds remaining over the cost of the station wagons will go to the colleges for scholarship aid for overseas students to attend schools in the United States, and to assist in the work of the youth secretary of West Pakistan.

Graham in New Delhi Gets Russian Invite

NEW DELHI (INS)—Five hundred hymn-singing Indians hung garlands on preacher Billy Graham yesterday when he arrived at New Delhi airport for three weekend "Crusade for God" meetings.

The American revivalist said his reception in India had been greater than anywhere else in the world.

Graham said he had been invited to visit the Soviet Union but that he would go there "only if I can preach." He said no date had been fixed for a Soviet visit.

Pictures of Eskimo Life Slated Tonight at 7:30

Rev. Don Morris who has been on a preaching mission to Alaska will show pictures and tell of his experiences at 7:30 tonight at the First United Missionary Church.

He spent several days in Nome and worked with the Eskimos at the Arctic Circle.

Bethany Baptist Plans Program

Classes in Preparation for Leadership Training to Begin at 6:30 P.M.

Bethany Baptist Church will start programs and studies in preparation for Easter at 6:30 p.m. Sunday.

The Rev. Fred R. Tiffany will be in charge of the classes. Registrations for leadership work will be handled by J. Fred Gibson those for membership by Richard Acre and for instruction for baptism by Reita Smith, educational director.

At 9:45 a.m., while children and young people are in Sunday School adults will worship and study in classes conducted by the Rev. Mr. Tiffany, Mrs. Lois Tiffany, Judge H. Russel Holland, Mrs. Grace Steeves, Mrs. Basil Hart and Maynard Johnson. About 280 are enrolled in the groups.

Assisting with the Lenten Communion at 11 a.m. will be the 19 deacons. The sermon topic will be "What Bethany Church Stands For." There will be special music by the choir and Elda Sutter will give selections on the organ and chimes.

The Netherlands was the source of nearly half the 5,100,000 pounds of canned milk imported by Bolivia in 12 months.

THE FIRST CHURCH OF THE BRETHREN
46 N. ROSELAWN
Sunday School, 10:00 A. M.
Morning Message, 11:00 A. M. by the Pastor
Evening Service, 7:00 P. M.
"Sources of Our Knowledge of Jesus"
True Blue Class meet Sat. on Dexter Rd.
Wed. 7:30 Bible Study at Flemmings
Rev. LeRoy Shafer, Pastor

FIRST SPIRITUALIST CHURCH
14 CHASE STREET
Lyceum, 10:30 A. M.
Evening Service, 7:30 P. M.
Mrs. Elsie Beasley of Royal Oak
Wed. Evening Service, 7:30 P. M.
Sat., Feb. 11 Pot Luck Dinner at 5:30 P. M. followed by a social eve.

UNITED LUTHERAN CHURCH OF THE ASCENSION
Williams and Lorraine
The Common Service 11:00 a.m.
Sunday School ..... 10:00 a.m.
Geo L. Garver, Pastor FE 2-7513

FIRST BAPTIST CHURCH
Oakland and Saginaw, Pontiac, Michigan
Rev. H. H. Savage, Pastor
Rev. W. E. Hakes, Ass't Pastor
Our responsibility—the World; Our resources—the Word.
SUNDAY SCHOOL—9:45 A. M.
(Classes for All Ages)
MORNING WORSHIP—10:45 A. M.
"WORKMEN OF GOD"
Dr. H. H. Savage, Preaching
EVENING SERVICE—7:00 P. M.
FILM "OF WINGS AND MISSIONS"
Presented by Charles J. Mellis Jr. of the Missionary Aviation Fellowship





First General Baptist Church
Sat. Evening Service ..... 7 P. M.
Sun. School 10:00 ..... Worship 11:00
Evening Service ..... 7 P. M.
Broadcast on WPON
249 Baldwin Ave. FE 4-7172
Rev. Robert Garner, Pastor—FE 4-1407
Lowell D. Baggett, Choir Director

FIRST PRESBYTERIAN CHURCH
WILLIAM H. MARBACH
EDWARD D. AUCHARD
GALEN E. HERSHEY, Pastors
9:45 A.M. Church School
11:00 A.M. Morning Worship
"25 YEARS A PONTIAC PASTOR"
Dr. William H. Marbach, Preaching

CHRISTIAN PSYCHIC SCIENCE CHURCH
30 Whittemore Street
H. JOHN DRAKE, Pastor
Sunday Service, 7:30 P. M.
Mr. Drake, Speaker
Silver Tea, Wednesday, 7:30 P. M.



CHRISTIAN TEMPLE
505 Auburn Ave.
Full Gospel—Nondenominational
9:45 A. M. Morning Worship
Chaplain Martin Speaking at All Services
9:45 A. M. to 12:15 — Children's Church and School
7:45 P. M. — Soul Stirring Service
See and Hear "Crusade for Christ" on Television
Every Saturday 9:30 A.M.—WXYZ-TV Channel 7

REVIVAL CRUSADE
at the
First Open Bible Church
1517 Joslyn
One Block North of Walton Blvd.
Sunday, Feb. 5 Thru Sunday, Feb. 19
Each Night at 7:30 P. M. Except Mondays
With
Evangelist Lawrence Deal
of TONAWANDA, N. Y.



Rev. Lawrence Deal

Originally from the BAHAMAS, The Rev. Mr. Deal brings in his message the dynamic warmth and personal appreciation of our SAVING GOSPEL. Plan to hear him every night!

REV. T. H. STATON, Pastor

ZION CHURCH OF NAZARENE
239 East Pike St.
Sunday School, 10:00 A. M. Morning Service, 11:00 A. M.
Young People Service, 6:45 P. M.
Evangelistic Service, 7:30 P. M.
REV. W. E. VARIAN, Pastor
LAVERN SHEFFIELD, Music Director

9:45—SUNDAY SCHOOL
Classes for every age interest
11:00—MORNING WORSHIP
"Ten Claims Made by Christ"
6:45—Youth Fellowship
7:30—Evangelistic Hour
Hear Dr. Don Morris in his final message of this revival
REVIVAL FIRES Are BURNING!
FIRST UNITED MISSIONARY CHURCH
135 PROSPECT — GEO. D. MURPHY, Pastor



HAVE YOU HEARD HIM?
REV. G. W. STEVENS
General Evangelist of the Free Methodist Church
Tonight and Every Night Next Week at 7:30 P. M.
SUNDAY 11:00 A. M.
The Christian's Guide and Journey
Don't Forget Sunday School 10:00 A. M.
FREE METHODIST CHURCH
87 Lafayette St. (2 Blocks W. of Sears)
Bring the Family
LYAL H. HOWISON, Pastor Phone FE 2-9955

Pontiac Bible College
Collier Rd. at Collier Court
Interdenominational Classes for Everyone
3 Evenings a Week
For Information, Contact Rev. Frances E. Myer or Rev. D. R. Pawley

Lake St. Church of God
Church School, 9:45 A. M.
Morning Service, 11:00 A. M.
Y. P. Service, 6:30 P. M.
Evening Service, 7:30 P. M.
Prayer Service and Bible Study, Tuesday, 7:30 P. M.
Rev. Paul Cooley, Pastor 88 Orten

ST. PAUL LUTHERAN CHURCH
Joslyn at Fourth
10:45 a. m. Morning Worship
9:30 a. m. Sunday School
George Mahder, Pastor FE 5-0404

UNITY
71½ N. Saginaw St. FE 2-4609
Morning Service, 11:00 A. M.
MRS. BLANCHE JOKI, Speaker
"MEMBERSHIP IN UNITY"
Sunday School, 11:00 A. M.

FIRST ASSEMBLY OF GOD
210 N. Perry St., Pontiac
Rev. W. C. WIBLEY, Pastor
Sunday School 9:45
A Gift for Every Visitor
WORSHIP—11:30 O'Clock
SUNDAY EVENING, 7:45
• Singing
• Music
• Preaching
WPON—Sunday
8:00 to 8:30 A. M.
"Visit the Church of the Old Fashioned Gospel!"

EVANGEL TEMPLE
Y. M. C. A. Side Entrance
Non-Denominational Full Gospel
Sunday School, 9:45 A. M.
Worship, 11:00 A. M.
Evangelistic Service Sunday Evening, 7:45 P. M.
Geoffrey Day, B.A.B.TH. Pastor

FIRST UNITED PENTECOSTAL CHURCH
of Pontiac
ONENESS
324 N. Perry St.
SUNDAY SERVICES
Sunday School ..... 10:00 A. M.
Sunday Morning ..... 11:00 A. M.
Sunday Night ..... 7:30 P. M.
Wed. Bible and Prayer Study ..... 7:45 P. M.
REV. MARVIN P. HESTER
Listen to Sunday Morning Broadcast, 7:00 to 7:30 A. M.
RADIO STATION WPON

FAITH BAPTIST CHURCH
10:00 A. M. Sunday School
11:00 A. M. Morning Worship—
"A SURE FOUNDATION"
6:15 P. M. Young People . . . Film
7:30 P. M. "FACING GOD"
Wednesday Service .. .. 7:15 P. M.
Waterford—Drayton Area Pastor Speaking at All Services
Al Kasten, Pastor MA 5-1140

FIRST SOCIAL BRETHREN CHURCH
816 Baldwin Ave. Paster, Rev. Tommy Guest
REGULAR SERVICES
PRAYER SERVICE—THURS. ..... 7:00 P. M.
SATURDAY EVENING SERVICE ..... 7:00 P. M.
SUNDAY SCHOOL ..... 10:00 A. M.
MORNING WORSHIP ..... 11:00 A. M.
SUNDAY EVENING SERVICE ..... 7:00 P. M.
— Public Invited —

WELCOME
The Bethany Baptist Church
W. Huron at Mark Ave.
Fred Robert Tiffany, Pastor
Morning: 9:45—Worship—Study; 9:45—Sunday School; 11:00—Worship-Service
Sunday: 5:00—Youth Center; 6:00—Youth Choirs; 7:00—Programs for All
Sunday's Theme:
"WHAT BETHANY STANDS FOR"
— WEDNESDAY EVENING —
(Reserved for the Family at the Church Night)

BEULAH HOLINESS CHURCH
Osmun and Going Streets
Sunday School 9:45
Worship Service 11:00
B. Y. P. S. ..... 6:30 p. m.
Evangelistci Service .7:30 p. m.
Mid-week Prayer Service Wed. 7:30 P.M.
Rev. I. W. Burgess Pastor

CHURCH OF CHRIST
1180 N. Perry — Phone FE 2-6269
MILTON E. TRUEX, Minister
"THE HERALD OF TRUTH" 7:30 P.M. Wednesday Eve. Service
WXYZ—Each Sun. 1:00 to 1:30 P. M. 9:50 A. M. Sunday Bible School
7:30 P. M. Sunday Evening Service 10:50 A. M. Sunday Worship
FE 8-7642 871 Robinwood Ave.

"We Offer You Christian Fellowship"
Central Christian Church
347 North Saginaw Street
CHAS. D. RACE, Pastor—FE 4-0239
Sunday Services: Bible School, 10:00 A. M.
Worship Service, 11:00 A. M. Vesper Service, 5:30 P. M.
Youth Meeting, Monday, 7:00 P. M.
Wed. Prayer Meeting and Christian Leadership Training Class, 7:30 P. M.

Inter-Church Meeting Slated

Detroit Pastor to Speak to Fellowship, Sunday Evening at 7:30

Speaking Sunday evening at Inter-Church Fellowship in the First Presbyterian Church will be the Rev. H. Reginald Howden, rector of St. Joseph's Episcopal Church, Detroit.

The Rev. Mr. Howden is a graduate of Trinity College, Toronto, Ont., Canada. He received both his Bachelor of Arts and Doctor of Divinity degrees there.

He has served churches in Lakefield, Ont. and has been chaplain at the Lakefield Preparatory School for Boys.

Before coming to Detroit he was rector of St. Michael's and All Angels Church in Toronto.

He has been rural dean of Toronto North Deanery, director of Upper Canada's Bible Society, a member of the board of the Anglican Women's Training College, a member of the executive committee of the Missionary Society of the Church of England and Canada and convener of the overseas committee of the Missionary Society.

Every Sunday afternoon at 4 o'clock, the Rev. Mr. Howden preaches over the Episcopal air service.

The Rev. Walter Young, chaplain of Cranbrook School for boys, will again give the Bible study. His topic Sunday will be "God's Prophet."

The program will begin with a Hymn Sing at 5:45 p.m. followed by Bible study at 6 p.m. Refreshments will be served from 6:40 to 7:30 The Rev. Mr. Howden will preach at 7:30.

Churches included in the fellowship are: Lutheran Church of the Ascension, Central Methodist, First Congregational, All Saints Episcopal and the First Presbyterian. A program is planned to care for the children.

Rev. George Mahder to Confirm 11 Adults

At the 10:45 a.m. service at St. Paul Lutheran Church tomorrow, 11 persons will be confirmed by the Rev. George Mahder, pastor. His topic will be "God, Whose I Am and Whom I Serve."

Those confirmed and who will receive their first Communion include: Mrs. Gladys Glostrick, Marilyn Martin, Mr. and Mrs. Ralph Monroe, Mrs. Juanita Folk, Stanley Keller, Sharon Keller, Mrs. Emma LeMonde, Mrs. Caroline Kesthely, Sallie Eisele and Thomas Hyatt.

The new church being built by St. Paul Lutherans will be dedicated in the fall.

Men Will Meet Monday

The Christian Men's Club will meet Monday noon for a luncheon program in the Waldron Hotel. A 30 minute color film prepared by the Missionary Aviation Fellowship will be shown.



Pontiac Press Photo

YOUTH DAY AT ST. JOHN'S LUTHERAN CHURCH — Young people will assist in the worship service of St. John's Lutheran Church Sunday morning. Members of the Luther League, the youth organization of Lutheran churches will participate in "The Symbols of the Cross," the theme of the day. Placing symbols on the cross which they have made are Jerry Larson of South Marshall boulevard, (left to right) Marsha Gorsline of Putnam street, Edwina Palmer of Cadillac avenue and Bruce Quayle of Pingree street.

Catholics Build Huge Playdium

$500,000 Roller Rink for Youngsters Located in Suburban Chicago

GLENVIEW, Ill.—Skaters young and old from all over Chicagoland are zipping around the 15,000-square-foot roller rink of the million-dollar Playdium built here by Roman Catholics as a community project.

* * *

Swimming enthusiasts are studying skin diving and water ballet in the recreation center's 75-by-40-foot pool.

Young jivesters — all wearing neat slacks and skirts, no blue jeans or levis — congregate around the jukebox and gleaming soda fountain in the Playdium's "jitterbug room."

The two-story brick fun house is the answer of Our Lady of Perpetual Help Catholic church to the complaint of young suburbanites that they had no place to go at night except movies and the corner drugstore.

* * *

The center has five classrooms and a $45,000 stainless steel kitchen where hot meals are served daily to the parish school's 1,480 students.

But the Rev. John J. Dussman, pastor, emphasizes:

COMMUNITY PROJECT

"It's not a parish venture, it's for the entire community."

* * *

Neighboring Glenview Community church sent over 172 Protestant kids and an adult leader one night shortly after the rink opened and now is planning weekly skating parties there.

The rink is illuminated at night with artificial moonlight as skaters waltz to the strains of "the mighty Hammond organ." The pool has colored spotlights for ballet presentations.

"I don't know of anything like it in the United States," said Father Dussman.

The Playdium is owned by Maryhaven, Inc., a Wilmette (Ill.) home for the aged the priest founded in 1944.

* * *

"We couldn't get any more credit from the archdiocese," said Father Dussman. "We still have a $435,000 debt on the church."

* * *

A businessman in his parish who prefers anonmity donated half of the Playdium's cost, he said.

Churches Contribute

WASHINGTON, D. C. (RNS) — Almost as much government-owned surplus food was shipped overseas by religious groups and other voluntary relief agencies in the last six months of 1955 as was handled by those agencies during the entire previous fiscal year.

Luther League to Present 'Symbols of the Cross'

St. John's Lutheran Church, 87 Hill St. at Cherry Court, will be among the hundreds of Lutheran Churches in the United States and Canada that will observe Youth Sunday tomorrow.

The special observance will be held at St. John's Lutheran Church at 11 a.m. The service, entitled, "Symbols of the Cross" will be presented by fifteen members of the Luther League, the youth organization of the Lutheran Churches.

The members have prepared a large violet colored Cross which is mounted on a white foundation of three steps. Each member will present a brief message about the Cross and the various symbols of the Cross.

During the service, Symbols of the Passion of Jesus and His Crucifixion will be placed on the large Cross, so that when the service is completed the Cross will portray the entire story of the Suffering and Crucifixion of Jesus, and will thus be a "Symbolical Cross."

The first symbol, "The Face of Christ" will be placed at the center of the Cross by Kay Johnson. The "Lamb of God" symbol will be placed on the Cross by Nicky Folsom, while the third symbol, "The Chalice and the Cross" will be put in place by Bruce Quayle.

Jerry Larson will place the symbol, "The Thirty Pieces of Silver" which symbolized the betrayal of Jesus. "The Hammer and Nails" symbol will be placed on the Cross by Sharon Mantylla. On the top of the Cross the "INRI—Crown of Thorns" symbol will be placed by Judy Harmes.

Others participating in this service are Edwina Palmer, president of St. John's Luther League, Marsha Gorsline, Delores Gustafson, Ralph LeVigne, Martha Jo Hoyt, Deanna Dovre, Jack Ryan, JoAnn Folsom, Eddie Santala.

The Junior Choir will also participate in the service by singing. "Were You There When They Crucified My Lord?" while the Senior Choir will sing "The Lord's Prayer" by Malotte as the closing prayer of the service.

The pastor, Carl W. Nelson, will also participate and has announced that the public is cordially invited to attend this beautiful and inspiring service.

United Missionary to Hold Meetings

Revival Week will begin Sunday evening at the First United Missionary Church 135 Prospect St. and continue each night through Feb. 5.

The Rev. Don A. Morris, pastor of the Boulevard Temple Methodist Church, Detroit will be the evangelist. William Palmer of Saginaw will be soloist and songleader. A graduate of Owosso Bible College, he devotes full time in conducting the musical part of revival campaigns in this area.

Minneapolis Dedicates Skid Row Seminary

MINNEAPOLIS, Minn.—A "Skid Row Seminary" sponsored by the Citizens' Commission on Alcoholism, Inc., was dedicated at the Salvation Army's Harbor Light center here. Mayor Eric Hoyer participated in the ceremonies.

A three-month course has been planned with classes to be held every Tuesday and Thursday.

Completion of 12 classes over the three-month period will entitle enrollees to diplomas, Mr. Rahneff said. Coffee and cookies will be served after each class.

The seminary is believed to be the first of its kind in the country.

Christ Church Elects 5 New Vestrymen

Christ Church Cranbrook has announced the election of five new vestrymen and vestry officers.

Beginning a three-year term this month will be new vestrymen Roy E. Stringer, Howard B. Steggall, Luther Leader, C. Theron Van Dusen, and Morely Walker.

Officers for the coming year include senior warden, William M. Brown; junior warden, Howard B. Steggall; treasurer, W. B. Hoge; assistant treasurer, Robert C. W. Sadler and clerk William G. Lerchen, Jr.

Continuing vestrymen from the past year are Carl O. Barton, Arl M. Begole, John W. Blanchard, Austin Harmon, Harry D. Hoey and Milton A. Manley.

Bishop Sheen to Accept Medal

SAR Picks New York Prelate for Outstanding Contributions to U.S.

PHILADELPHIA — Auxiliary Bishop Fulton J. Sheen of New York was named to receive the 1956 Good Citizenship Medal of the Philadelphia Chapter, Sons of the American Revolution.

It will be presented to him at the chapter's annual luncheon here on Washington's birthday, Feb. 22.

The medal is given annually to the American "considered to be outstanding in his contributions to the welfare of the United States."

Bishop Sheen is national director of the Society for the Propagation of the Faith. He also conducts a weekly network television program entitled "Life is Worth Living."

Previous winners of the citizenship medal include General Omar Bradley, General Duglas MacArthur, Admiral Richard E. Byrd and Frank M. Folsom, president of the Radio Corporation of America.

Witnesses Expanding Behind Iron Curtain

BERLIN — A rapid growth of the Jehovah's Witnesses in Communist - controlled countries was reported at a three-day conference of sect members in West Berlin.

The meeting was told that despite persecution and pressure the Witnesses have increased their membership in Communist areas by 60 per cent during the past six years.

PARKDALE
Church of the
NAZARENE
Parkdale and Hollywood
One Block West of Baldwin
YOUTH WEEK CONVENTION
Rev. Lorne Holley, Tuscon, Arizona
TONIGHT AND TOMORROW ..... 7:30 P. M.
Junior Talent Time
Tonight 7:30 P. M.
WAYNE F. WELTON
Minister—FE 2-6928

GRACE LUTHERAN CHURCH
Corner of Genesee and Glendale
Services at 9 A. M. and 11 A. M.
Rev. Otto G. Schultz—Speaker
Sunday School—9 A. M.

WESLEYAN METHODIST
67 NORTH LYNN STREET
10.00 Sunday School
11:00 Worship
W.Y.P.S. 6:45 P.M.
Evangelistic 7:30 P.M.
Rev. C. D. Friess, Pastor

FIRST METHODIST
S. Saginaw at Judson St.
Rev. Paul R. Havens, Minister
10:00 A. M.—"The Lighted Candle"
Broadcast Over WPON 10:15 A. M.
11:15—12:15 Church School
6:15 P.M. M. Y. FELLOWSHIP
7:30 P.M. SUB-DISTRICT YOUTH RALLY
Illustrated Message by Rev. Paul Havens
Wednesday 7:30 P.M. PRAYER and BIBLE STUDY
REV. PAUL HAVENS, Speaker
MRS. FRAN DAWSON, Song Leader

FIRST CHURCH OF GOD
25 East Boulevard — South of Lookout Drive
9:45 a. m. Sunday School
10:45 a. m. Morning Service
7:30 p. m. Evening Service
For Transportation Call FE 4-1782
H. Eugene Ramsey, Minister — Gen. Offices: Anderson, Ind.

Calvary Missionary Church
306 Midway—Off Sanford
Sunday School 10 A. M.
Young People 6:45 P. M.
Eve. Worship 7:45 P. M.
Morn. Worship ... 11 A. M.
Junior Church .... 11 A. M.
Divine Healing Service
Wednesday, Day of Prayer, Beginning at 10 A. M.
Study of "Book of Revelations"
Thursday, Communion Service, 7:30 P. M.
Rev. Rose L. Davis, Pastor FE 4-9652
Rev. Daniel Havens, Associate Pastor

Highland Congregational Church
½ Block Off M-59 on Milford Rd.
Rev. T. B. Davis, Minister
10:00 a. m. Sunday School
11:15 a. m. Morning Worship. Sermon by Pastor.

CHURCH of the GOOD SAMARITAN
D.A.V. Hall, 198 Auburn Ave.
Healing Service 7 P. M.
Harry Baird, Royal Oak, Speaker
Service 7:30 P. M.

WATERFORD COMMUNITY CHURCH
Andersonville Rd. Near Dixie Hwy.
S. S., 9:45 Worship, 11:00 A. M.
Evening Service, 7:30 P. M.
Family Bible Hour, Wed., 7:30 P. M.
Fundamental—Undenominational
Rev. W. Van Plew, Pastor

South Side Church of God
MOTOR and NEBRASKA STS.
Sunrise Service, 6 A. M. to 7 A. M.
Sunday School at 9:45
Morning Worship at 11:00
Evangelistic Service at 7:30
Wed. Prayer Meeting at 7:30
Rev. Herbert C. Shankles, Pastor
FE 2-4806

St. Trinity Lutheran Church
Auburn Ave. at Jessie
Missouri Synod
Rev. Ralph C. Claus
SUNDAY SCHOOL 9:45 A. M.
1st SERVICE 8:30 A. M.
2nd SERVICE 11:00 A. M.

PERRY PARK BAPTIST CHURCH
Baltimore and Cameron
Opp. Emerson School
SUNDAY SERVICES
Sunday School, 10 A. M.
Morning Worship, 11 A. M.
Youth & Children's Church, 11 A. M.
Young People, 6:15 P. M.
Evening Service, 7:30 P. M.
Prayer Meeting, Wed. at 7:30
Rev. Hilding Bibl, Pastor
FE 2-3226
Bible Centered Message

MOUNT OLIVE GENERAL BAPTIST CHURCH
96 West Howard St.



The Rev. R. L. Book, Pastor
Sunday School 10:00 A. M.
Morning Service 11:00 A. M.
Evening Service 7:30 P. M.
Prayer Service Wed. 7:30 P. M.
CECIL KELLER, S. S. Supt.

PILGRIM HOLINESS CHURCH
Baldwin and Fairmount
SPECIAL "YOUTH WEEK" SERVICES
Tonight and Tomorrow Night at 7:30 P. M.
Rev. Jerry McDonald, District Y. P. S. President
Guest Speaker and Singer
Come Young! — Come Old! — Enjoy Those Services
Morning Worship ..... 11:00 A. M.
Sunday School (All Ages) ..... 10:00 A. M.
E. C. SWANSON, Minister — ROY OVERBAUGH, S. S. Supt.

All Saints Episcopal Church
Williams Street at West Pike
The Rev. C. George Widdifield, Rector
The Rev. Lewis W Towler, Curate
SUNDAY SERVICES:
8:00 A.M.—Holy Communion.
9:30 A.M.—Holy Communion, Instructions, Church School.
11:00 A.M.—Holy Communion, Church School. Sermon by the Rector.



ST. GEORGE'S CHAPEL
MILFORD, MICH
8:00 A. M.—Holy Communion
9:45 A. M.—Church School
11:00 A. M.—Morning Prayer
Sermon by the Rev. Robert J. Bickley, Vicar

ST. ANDREW'S CHAPEL
Dixie Highway Near Sashabaw
9:30 A. M.—Holy Communion
10:05 A. M.—Church School
11:00 A. M.—Holy Communion & Sermon.
Rev. Waldo R. Hunt, Vicar

First Southern Missionary
BAPTIST CHURCH
365 East Wilson Ave.



Sunday School ..... 9:45 A. M.
Morning Worship ..... 11:00 A. M.
B.T.U. ..... 6:45 P. M.
Evening Worship ..... 7:30 P. M.
Wed. Prayer Meeting .. 7:30 P. M.
Young People's Bible Stu. 8:00 P. M.
REV. A. H. MULLINS, Pastor Phone FE 4-8574
Affiliated With Southern Baptist Convention

ST. JOHN'S LUTHERAN CHURCH
87 Mill Street at Cherry Court
Sunday School ..... 9:45 A. M.
Morning Worship ..... 11 A. M.
Rev. Carl W. Nelson, B. D., Pastor
Parsonage: 765 Owego Drive FE 4-3606

THE SALVATION ARMY
(CITADEL)
29 W. Lawrence Street
—Sunday Services—
Sunday School—9:45 A. M. Young People's Legion—6 P. M.
Holiness Meeting—11:00 A. M. Salvation Meeting—7:30 P. M.
Thursday Prayer and Praise Meeting—7:30 P. M.
S/Captain and Mrs. Magnus A. Michalsen, commanding officers-in-charge
You are Cordially Invited

Youth Sunday to Be Observed

Study Project Planned as Part of Program at First Christian

"Youth Sunday" will be observed in First Christian Church tomorrow with the young people conducting the morning worship.

The theme will be "Our Citizenship Under Christ." The following will be in charge of the service; Larry Dunn, Ronald Morgan, Reta Stanley and Jackie Kosky. Ruth Ann Vaughn and Carolyn Kunse will sing a duet.

The church will conduct a School of Missions this month. This will be a fellowship and study project each Sunday evening.

Supper will be served at 5:30 with devotions conducted around the table. The study period will follow and the entire program will be finished by 8 p.m.

* * *

Among those teaching are: Reid Graham, Mrs. Elwood Dunn, Mrs. Brady Adams, Mrs. John Radenbaugh, Mrs. W. T. Hoyt and Mrs. Reid Graham. A display of arts and crafts from various countries will be shown every evening.

Special Service Planned at Unity Church Sunday

A spiritual baptism service will be held at 11 a.m. Sunday at the Unity Church of Oakland County, 71½ N. Saginaw St.

Mrs. Blanche Joki, former leader of the Birmingham, Ala. Unity Center will speak on "Membership in Unity."

* * *

This will be a rededication to Truth principles to promote a better understanding of the real meaning of Daily Word messages such as: "God's Law," "Love of God," "Forgiveness," "Prosperity," "Healing" and "Guidance."

Mrs. Elliott Thorpe accompanied by Mrs. Steven Velte, will furnish special music. All members and former members are urged to attend as well as those wanting to know more about Unity.

A class in Lessons in Truth will start soon and will be held on Monday evenings.

Start Dirty Comic War

INDIANAPOLIS (RNS) —American Legion chaplains from all 48 states voted here to wage an "all-out war" on indecent comic-pocketbooks and objectionable movies.

Japan is making fast strides in developing its trade with Peru...

The Christian and Missionary Alliance Church
178 Green Street
(Near Orchard Lake Ave.)
Sunday School 9:45 A. M.
Sunday Worship 11:00 A. M.
"The Second Coming of Christ and the Relation to the Communion Service"
Evening Service 7:30 P. M.
"The Sting of Death Is Sin
BRANCH SUN. SCHOOL, 9:30 P. M.
230 N. Cass Lake Road
Rev. G. J. Bersche, Pastor

Don't Buy Until You Compare These
OUTSTANDING HOMES
In our opinion, they are the MOST HOUSE FOR THE MONEY you can find today! This is due to the fact that you do your own decorating, and a few minor finishing details. Full price ONLY $7,395.
★ Oak Floors
★ Gas AC Heat
★ Tile Bath
★ Modern, Streamlined Kitchen
★ Large Lots, near schools . . . bus . . . stores.
★ City Sewer and Water
OPEN SUNDAYS
1 P. M. to 6 P. M.
Only $745 DOWN —and— $55 MONTHLY
This Payment INCLUDES Taxes and Insurance!
Model located off Oakland Ave. on Inglewood Ave.
Drive Out Today!
DORRIS & SONS
REALTORS
Built by Pearl Building Co. FE 4-1557

Reflections
Celebrate Boy Scout Week

J. L. VOORHEES
More than 4,000,000 Scouts (Cubs, Scouts, Explorers and Scout Leaders) will celebrate during the week from February 6th to the 12th. Their slogan is, "Onward for God and My Country."
This group of young men are being taught the value of good citizenship, self-reliance and reward of helping others. Leadership in this organization is the most satisfying endeavor one can find; first, some of the principles rub off on the leader; second, he is working with malleable humanity, teaching, showing them by example what Americanism means in everyday living. He watches those boys develop into Eagles, into adults, take their places among men to further expand the principle of decent living, decent behavior, applying the doctrine of love, helpfulness and kindness to man and beast.

M. E. SIPLE
Show me a Scout and I'll show you a good citizen, now and all of his life.
Scouting is applied idealism. It has nothing for sale but character, no objective but the highest degree of citizenship. America will be what Boy Scouts make of it.
VOORHEES-SIPLE FUNERAL HOME
906 N. Perry Street Phone FE 2-8378



Use WHITE OAK NUT or STOVE Size For:
• Furnaces
• Stoves
• Steam Boilers
• Heaters
• Fireplaces
• Hot Water Boilers
Yes, White Oak Smokeless coal is now larger in size to give you even better satisfaction.
Try the NUT or the STOVE KING SIZE. See how long-lasting, clean and smokeless it is. Have this comfortable, economical heating in YOUR home!
And don't forget—Phone us TODAY.
ABOUT A BUSHEL OF ASH PER TON
OAKLAND FUEL & PAINT
436 Orchard Lake Ave. FE 5-6150

Florida Church Group Schedules Religious Plays

MIAMI, Fla. (RNS) — Two religious plays have been scheduled as the first offerings of the newly-formed Episcopal Theater Guild of the Diocese of South Florida.

They are "Now Is The Time," a political comedy, and "The Upper Room," which concerns events that occurred just after the Last Supper.

* * *

The guild has some 47 members, including Cornelia Otis Skinner, Joseph Cotten, John Payne, Charles Coburn, Boris Karloff, Basil Rathbone, Robert Young and Raymond Massey, who will serve the group when in this area.

Officers Call Meeting

The officers of the Pleasant Grove Baptist Church are holding a meeting for all members Feb. 14 and urge everyone to be present.

The chairman of the board of deacons is Redre Anthony and Ella Mae Thompson is sercetary.


United Press Photo

MISSIONARY TO THE ORIENT — The Rev. and Mrs. Bob Shelton with baby Sharron Kay, age three months, and Rebecca Lyn, two years old, are home on furlough at the Rex Sheltons of Gage street. The Rev. Mr. Shelton, missionary to the Orient, has preached in Chinese Army Camps, schools, churches and street corners. He first went to Formosa in 1952 under the sponsorship of Bob Jones University and is under the leadership of the Rev. Dick Hillis of "Orient Crusades." Today more than 200,000 Chinese are taking the Bible correspondence course of the "Crusades." He came back to the States in the fall of '52, was married in January 1953 and returned to Okinawa with his bride in February of the same year. The children were born there. The family will leave for Indo-China in the fall for a five year term.

Bethany Baptist Offers Course in Religious Living

Starting Sunday morning at 9:45, the Angeles Class of Bethany Baptist Church will offer a three month course in the living religions of the world.

The course is designed for college work level and gives a comparison of the basic teachings of the Christian religion with other religions.

The text book to be used is entitled "Faiths that Compete for Your Loyalty," by Dr. Frank Stevenson.

Resource reading will be the book by Dr. William Hocking of Harvard University. "Living Religions and a World Faith."

Forrest Brown, Pontiac High School teacher, president of the class, invites all adults who are interested in human relations and world understanding to attend.

The course will be taught in the Sanctuary by the Rev. Fred R. Tiffany, pastor of the church. He has studied this course at Colgate University, the University of Chicago and the University of Berlin, Germany.

Membership Sunday will be celebrated at the 11 o'clock service. The senior choir professoinal will be followed by a service of Baptism. Sharon Wolf will play the special organ music.

Following the sermon "Elements in Christian Fellowship in a Year Change," the new members will receive the Hand of Fellowship by the pastor, assisted by the board of 19 deacons with Maynard Johnson, chairman.

The full-length sound and color motion picture, "Martin Luther" will be shown Sunday evening at 7 o'clock in the lower auditorium. There is no admission charge.

St. Trinity Has Baptismal Rite

24 Members to Pledge Faith at 11 A.M. Service in Church Tomorrow

Worshippers at St. Trinity Lutheran Church, Auburn at Jessie St., will see 24 adults pledge their Christian vows in the 11:00 a.m. service tomorrow.

The following will declare the Christian Faith and then receive the Sacrament of Holy Baptism: Julia Ann Putte, Mrs. Delia Goyer, Mrs. Janet Cook, Mrs. Harriet Trotter, Mr. and Mrs. Robert Little, Fred Schramm, Ray Robbins, William Dale Flanery, Elmer Perry and Mrs. Ernestine Sonnenberg.

The following will reaffirm their Baptism Covenant in the Rite of Confirmation: Mrs. Letta Akred, Kenneth Dooley, Lucy Rhodes, Howard Hamm, Mrs. Carol Hahn, John Tysick, Mr. and Mrs. Thomas Gonzalez, Richard Hamm, Mrs. Catherine Callendar, Mr. and Mrs. Arnold Callendar, and Mrs. Barbara Benns.

The Rev. Ralph C. Claus will preach on Isaiah 30:21 "This Is the Way, Walk Ye In It."

Paper Picks Clergy OK of Integration Top Story

WASHINGTON, D. C. — The Washington Post and Times-Herald named as the top 1955 religious news story in this area the outspoken support of school integration by clergymen in the capital's Virginia suburbs.

Clergymen in Alexandria, Arlington, and Fairfax Counties have lined up almost unanimously against adoption of the Gray Commission report proposing state subsidies to private schools as a means of avoiding compulsory school integration.

Protestant, Roman Catholic and Jewish pastors have vigorously supported racial integration from their pulpits. They have drawn continued segregation.

CHURCH OF CHRIST
Meets at 1196 Joslyn Ave. for Worship EACH LORD'S DAY MORN. 11 A. M.
Services Each Lord's Day Evening ..... 7:00 P. M.
Matt. 16:18 And I say unto thee thou art Peter and upon this rock I will build my church. And the gates of hell shall not prevail against it.
Paul Deems, 7175 Elizabeth Lake Road FE 7-0226

MONEY AND BANKING
In Everyday Living
IT'S NOT TOO LATE to save substantially on this winter's fuel bill. You can begin now to follow these practices, suggested by authorities on home heating. Close outer doors quickly when entering and leaving the house; keep inside temperature moderate, so that windows needn't be opened; turn off heat in unused rooms; lower thermostat when retiring at night—and when you will be absent from home for a day or more.
★ ★ ★
A SAFE & SOUND CELLAR is the aim of a bulletin recently sent by one community to all its residents. The notice states, in brief: The entire cellar ceiling should be fully covered with fireproof material—many home fires start in the cellar . . . the cellar should be damp-proofed—dampness is very harmful to equipment . . . cellar stairways should be kept in good condition—they are potential emergency exits . . . wood areas above cellar walls should be checked for termite damage and repaired promptly — termites build tunnels over masonry and undermine houses. In the interest of a safe, sound cellar in your house, you might consider acting on these pointers yourself. If you haven't enough ready cash, remember that we make Home Repair Loans at moderate cost; spread repayment over a period of months.
★ ★ ★
PLACES TO SAVE money? You can choose among several kinds. Which kind to choose? Be guided by the experience of millions of other people, just like you. Banks suit the greatest number of savers; have the greatest volume of savings! For your reserve cash, open a savings account at a bank. (We'd be glad to have you make it ours.)
PONTIAC STATE BANK


REV. PERRY THOMAS

Methodist Church Will Hold Meetings

The Rev. Perry Thomas of Commerce Methodist Church will be preaching in an evangelistic mission being held at the Galloway Lake Methodist Church beginning Sunday evening at 7:30. The Rev. Mr. Thomas will present a series of sermons, "The Grammar of Faith"—with such topics as "Conversation of the Christian," "Present Tense of Faith," "Past Tense of Faith," "Perfect Tense of Faith," and "The Future Tense of Faith."

The Sunday evening service has been set aside as Church night and will feature the Sanctuary Choir of the church and other special music.

Wednesday evening at 6:15, the church will be having a Family Night Supper preceding the 7:30 service. The music for the services is under the direction of the pastor of the church, the Rev. Kenneth Stephens, and will feature soloists and various musical groups nightly.

A presentation called "The Bible Speaks" will be used in presenting the Scripture each night. The public is invited to attend all of these services.

They Too Sensitive?

SALTA, Argentina (AP) — Citizens have asked that the local police station be demolished. They complained the structure, formerly a big old house, (1) looks like something out of the Middle Ages and (2) has symbolized "repression and tortures for many years."

Sunday School to Give Awards

Pastor, Superintendent to Present Bibles, Pins for Attendance

Excellence in attendance for the year 1956 and preceding years will be recognized with the awarding of Bibles, pins, and Bible study helps at the Bible School hour Sunday, at the Oakland Avenue United Presbyterian Church.

* * *

Receiving first year awards of Bibles are the following: Paul Allebach, Gerry Barnhart, Wayne Barnhart, Gary B. Blattneberger, Phyllis Joan Burt, Donald William Cox, Gloria Cox, Sonja L. Cox.

Others were Thomas E. Cox, Debra Kay Dennis, Laurie Lee Dennis, Sandra Heisler, Glenda Christine Lape, Michael Martin, Michael McCormack, Steven Clark Meredith, Barbara Ann Monroe, Robert Dale Monroe, Mike T. O'Brien, Doris Sjoblom, Marilyn Ann Vernon, Ileane Wilson, and Susie Young.

Second year awards, the United Presbyterian pin, go to Cheryl Coffing, Marilyn Coffing, James Haun, William Haun, Jeanne Hunt, Roberta Hunt, Linda Marie Koch, Connie Miller, Norman Neidrich, Kathleen O'Brien, Linda Dawn Phipps, Jeannette M. Powley, Kris L. Verwey, Annette Webb, Jack Webb, James Webb, Lynn Webb, Bonnita L. Williams and Valda Mae Wood.

* * *

Ten young people receive third year awards including Charles E. Bedford, Robert Bedfored, Sonja Rae Bedford, Geraldine Cunningham, Judy Gail Phipps, Robert Powley, Linda Lee Schultz, Patricia Ann Shepherd, Sharon Kay Verwey, and Roland F. Williams.

Receiving fourth year recognition are Georgia Lee Bedford, Janette M. Bedford, Ruth Ann Bedford, Nancy Lee Cunningham, Gary Lee Greene, Patricia M. Hoyes, Elizabeth Powley, Judy Williams, Melvin D. Williams, Carolyn Sue Talmage, Gay Ann Talmage.

Fifth year awards will be made to Robert A. Greene, Ruth Elizabeth Shepherd.

Receiving recognition for the sixth year are Patricia Freeman, Sharon Freeman.

Seventh year award will go to Emily Lou Hardy.

Eighth years of record attendance is the achievement of Norma Jean Koch.

Presenting the awards will be the pastor, The Rev. Theodore R. Allebach, Joyce Sweet, Bible School superintendent and George Balch assistant superintendent.

Carl Matheny will be heard in a solo and a boys' quartet consisting of James and Jack Webb, Glen Bradsher and Billy Sherman, will sing.

Methodist Lauds Catholics for Teaching of Modesty

ST. CLOUD, Minn. (RNS)—A Methodist minister lauded Roman Catholic schools for teaching modesty to their students.

* * *

The Rev. Paul L. Grove of North Branch, Minn., gave the praise in a letter to officials of Cathedral High School, here.

He wrote:

"No wonder that many Protestants send their girls to Catholic schools—for along with other forgotten subjects, they teach modesty, seeking to recapture some of the feminine elegance that once made American womanhood supremely the envy of the world's female population.

"In those days men doffed their hats when they met women on the streets; they rose to their feet when they entered a room; they proffered their seats in public conveyances; they trounced any ruffian who dared to ogle them or show the least disrespect. But that was a long time ago, before many American women traded their high place in men's esteem for the freedom to imitate men and often outdo them in their grossness."

LIKES BAND

Mr. Grove's remarks were prompted by his enthusiasm over Cathedral high's all-girl band which he said "stole the show" when it participated in an American Legion parade at North Branch.

"They were so different; they were magnificently different," he declared.

"They wore skirts, not pants. Even drum majorettes were not out to reveal their bodily charms but to reveal their skill in handling their batons . . . They excelled in their skillful precision of marching, accuracy of musicianship, as they looked neither to right or left in their dignified, modest approach.

"We salute you, young ladies. Learn while you are young that modesty is still a pearl of great price. Modesty attracts the right kind of men, and is a virtue that assures you the grateful love of your future children," he said.

Congregation Changes Hour of Worship, School

It was decided at the annual congregational meeting of the Bethel Evangelical and Reformed Church, Auburn Ave., at Mariva St., to combine the Sunday School and church service hour. In the future both will meet at a new hour, 10:30 a.m.

Recent officers elected were Forest Irish, president; Carl Opland, vice-president; Joseph McLeod, secretary; William Bussard, financial secretary and Robert Petersen, treasurer.

The Rev. Maynard Oesterle is pastor.

You Can Shop
SUNDAY
and SAVE!
Our Entire Stock of
Winter Dresses
REDUCED TO
BELOW COST
Nellie's in Russ' Country Store
4500 ELIZABETH LAKE ROAD
Open Weekdays 10 A. M. to 10 P. M.
Sundays 10 A. M. to 9 P. M.

640 in Parliament Will Be Sharing Single Top Hat

LONDON (INS)—Britain's 640 members of Parliament will get a new top hat to share between them, thanks to Labor-ite Harold Wilson.

A top hat is of vital importance to MPs for without it they cannot raise points of order in a House of Commons vote.

Wilson, wearing the top hat, asked on a point of order in the Commons if it would not be in accordance with the dignity of the House if the sergeant-at-arms were instructed to get a new, and, if possible, up-to-date, hat for the raising of points of order.

"This one," he declared, is at least fifty years old and is in bad condition. If the sergeant-at-arms is precluded from getting one because of the purchase tax on hats the chancellor should be asked to introduce a suplementary estimate for that purpose."

Concert Spectators Treated to Added Act

HOUSTON, Tex. (AP)—A piano concerto had just been completed and the 3,000 spectators watched with interest as two stagehands came out to move the paino.

* * *

One started to shove it—and the left front leg came of fin his hand. There was a nervous spasm of giggles as he struggled to support his corner of the piano. The giggles erupted into a roar as a third man ran on stage to help the two.

* * *

The sell-out crowd may have noticed Symphony director Leopold Stokowski turn a fraction on the podium to see what was up. But only the three stagehands heard his smiling crack: "Comedians!"

Ancient Irish Village Gradually Disappearing

DUBLIN—One of the oldest villages near here is in the process of disappearing. It is Milltown village, where local residents can trace their ancestry back for centuaris. It was a community long before the Danish invasion of Ireland.

Vilalgers, reluctantly and not without protest, have moved to new homes to make way for wider streets.

The narrow road, which has been the scene of several recent traffic accidents, will be widened to handle the increasing traffic flow and the banks of the Dodder River will be converted into parkland for the enjoyment of those who live in the new Milltown.

Arrival of two new Russian civil aircraft in New Delhi marked a major step towards the opening of a direct air service between Russia and India.

Church Calendar

Baptist
Bethany, West Huron at Mark
Rev. Fred Tiffany (9, 11 a.m.)
Baxter Baptist, Meter at Alton
Rev Dorman C Thomas (11)
Calvary Baptist
Rev. R E Wrobbel (10, 11, 7:30)
Emmanuel, 645 South Telegraph
Rev Tom Malone (11, 7:30)
First, Oakland at Saginaw
Dr. H H Savage (10:45, 7:30)
First General, 249 Baldwin Ave.
Rev. Robert Garner (11, 7:30)
First Southern, 365 East Wilson Ave.
Rev A H Mullins (11 a.m.)
Liberty, 257 Fisher Ave.
Rev S M Edwards (11:30, 8)
Macedonia, 420 Bloomfield Ave.
Rev Lenworth R. Miner (11, 7:30)
Marimont, Hollywood at Walton
Rev David Mortenson (11 a.m., 7:30)
Memorial, 351 Prospect
Rev. G H. Rapelji (11:15, 7:30)
Mexican Baptist, 217 West Wilson
Rev P M Santiago (10 3)
New Bethel
Rev William H. Bell (11 7:30)
New Hope, 302 Bloomfield
Rev. Ford B. Reed (11, 7:30)
Perry Park, Baltimore and Cameron
Rev Hilding Bibl (11, 7:30)
Providence, 311 Bagley
Rev. Walter Harris (11 7:30)
Pleasant Grove Missionary Baptist, 128 W Pike St
Rev Sem Littlejohn (11,7:30)
Trinity, Wessen at Maple
Rev R Dixon Jr. (11, 7:30)

Christian and Missionary Alliance
178 Green St.
Rev G J Bersche (11, 7:30)

Christian Scientist
First Church, Williams at Lawrence
11 a.m.)

Congregational
First, East Huron and Mill
Rev Malcolm K. Burton (10:30)

Christian Church
Central Christian, 347 North Saginaw
Rev. Charles D Race (11, 7:30)

Disciples of Christ
First Christian, 850 West Huron
Rev. Duncan D. McColl (11 a. m.)

Episcopal
All Saints Pike and Williams
Rev. C G Widdifield (11 a.m.)

Evangelical United Brethren
Baldwin, 212 Baldwin Ave.
Rev. Myron R. Everett (11, 7:30)
Calvary Paddock at Prospect
Rev A L Bingaman (11, 7:30)

Evangelical-Reformed
Bethel, Auburn at Mariva
Rev Maynard Oesterle (10 a.m.)

Free Methodist
87 Lafayette
Rev. Lyal Hawison (11, 7:30)
Mission Church, 225 Harrison
Rev W A Johnson (11, 7:30)

Jewish Reformed
Temple Beth Jacob, 79 Elizabeth Lake Rd.
Rabbi Sanford E. Saperstein (Friday 8:15)

Jewish Conservative
B'Nai Israel, 148 Oneida
Rabbi Henry Hoschander (11 a.m.)

Lutheran
Ascension, Williams and Lorraine
Rev. George L Garver (11 a.m.)
Grace, Glendale and S. Genesee
Rev. O O Schultz (9 a.m., 11 a.m.)
St. John's Evangelical, Hill at Cherry
Rev Carl W Nelson (11 a.m.)
St. Paul, Joslyn at Fourth
Rev Geo Mahder (8 10:45 a.m.)
St. Trinity, Auburn at Jessie
Rev Ralph C Claus (11 a.m.)

Methodist
Baldwin Avenue
Rev Charles S Maber (10 a.m.)
Central, Huron and Perry
Dr Milton H Bank (10:45)
Covert
Rev. Charles S Maber (11:30 a.m.)
First, South Saginaw at Judson
Rev Paul R Havens (10, 7:30)
Oakland Park, Montcalm at Glenwood
Rev James W Deeg (10 a.m.)
Galloway Lake, Pontiac Road
Rev Keith Coby (10 7:30)
Newman A.M.E., 11 Asbury
Rev J A Parker (11 7)
St John Methodist, 442 Highland
Rev Donald E Morris (11, 7:30)
Wilson Avenue
Rev Paston H Hazard (11:15 a.m.)
First Wesleyan, 67 N. Lynn
Rev C D Friess (10, 7:30)

Nazarene
First, 60 State
Rev K A Hutchinson (11, 7:30)
Parkdale, 91 Parkdale
Rev. Wayne E Welton (10:45 7:30)
Zion, 240 East Pike
Rev W E Varlon (11 7:30)

Orthodox
St George Greek, 85 Mariva
Rev Soterios D Gouvellis (10 a.m.)

Presbyterian
First, Huron at Wayne
Dr Wm H Marbach (11)

Roman Catholic
St. Vincent de Paul, 197 S. Parke
Most Rev Alexander Zaleski (8 a.m. 7:30 9:45 10 11:30 12:30)
St. Michael's, Edison and Lewis
Rev. Michael O'Reilly Sunday Masses 8, 7:30 8:30 11:30 12:30)
St. Joseph's, Boulevard and Bagley
Rt. Rev J. J Jarzembowski Sunday Masses (10, 12)
St. Benedict, Lyon Avenue
Rev Richard W. Thomas Masses (6:30 8 10 11:30)

Seventh Day Adventist
136 Mount Clemens St.
Elder Herbert Lohr (11 a.m. Saturday)

Spiritualist
First Progressive, 16 Chase St
(10:30 7:30)

United Presbyterian
Community, 404 Oakland
(10 7:30) Rev. Theodore R. Allebach
Joslyn Avenue, Joslyn at Third
Rev E T Watkins (11, 7:30)

Miscellaneous
Salvation Army Citadel, 29 W Lawrence
Capt and Mrs Magnus Michalson (10:45, 7:45).
Apostolic Church of Christ 458 Central
Rev L A Parent (11 7:30)
Bray C M E. Temple, 238 Rockwell
Rev R A Britton (11 a.m.)
Christian Psychic Science, 39 Whittemore
Helene John Drake (8 p.m.)
Bethel Tabernacle, 1348 Baldwin
Rev Chester Swoffer (10, 7:45)
Bethlehem Temple, 533 Franklin Rd.
R A Corr (12 8 p.m.)
Beulah Holiness, Going at Osmun
Christian Temple, 505 Auburn Ave.
Rev. and Mrs Leland Marion (9 45 a.m., 7 45 p.m.)
Rev J W Burgess (11 7:30)
Church of Christ, 2 N Tasmania
Milton E Truex Min (10:30 7:30)
Church of Christ 1196 Joslyn Ave.
John Spradley, Min (11 7:30)
Church of God, 396 East Pike St.
Rev Perry C Horton (11 45 7:30)
Church of God, 122 Wessen St.
Rev Major J Watkins (11:30 7:30)
Church of God in Christ, 253 Wessen
Rev I Johnson (10:30 7:30)
Church of God in Christ, 283 Nebraska
Rev Tom Mathews (12 7:30)
First Church of God, 75 E. Blvd.
Rev I Eugene Ramsey (10:30 7:30)
Evangel Temple, YMCA Bldg.
Rev Goodyear Day (11 7:45)
Evangelical Tabernacle, 60 Tilden
Rev A J Baughey (11 7:30)
First Assembly of God, 19 Melbourne
Rev Wesley Wibley (11 7:30)
First Church of the Brethren N. Roselawn Dr.
Rev LeRoy Shafer (11, 7)
First Open Bible Church, 1517 Joslyn
Rev Trenton Stanton (11 7:30)
First Social Brethren, 316 Baldwin Ave.
Rev Carl Downey (11 7:30)
Jehovah's Witnesses, North Unit, 4400 W. Walton Blvd., (4, 5 15 p.m.) South Unit 600 E. Pike, (4, 5 15 p.m.)
Latter Day Saints, 8 N. Genesee
Reorganized Church
Latter Day Saints, 18 Front
Pilgrim Holiness, Baldwin at Fairmont
Rev F C Swanson (11 7:30)
United Missionary Church, 135 Prospect
Rev George Murphy (11 7:30)

"KEEP 'EM MOWING"
POWER LAWN MOWERS
Serviced • Sharpened • Repaired
AUTHORIZED POWER MOWER SERVICE
We pick up and deliver
Only Genuine Factory Parts Used
All jobs estimated at standard rates

Sold and Serviced by
Incorporated Crafts & Supplies
53½ Union Street Pontiac 14, Mich.

Denver Federal Offices Want Evacuation Site

DENVER (AP) — Wanted: Sites where Denver's 31 Federal agencies may continue operations in event of a superbomb attack.

The Federal Civil Defense Administration has ordered heads of the agencies to plan for "continuity of government" in event of destructive enemy attacks. Agency heads have been given four months to look for alternate headquarters.

A surprise week-long exercise then will determine the feasibility of evacuation and reorganization at the emergency sites.



Fox & Hounds Inn

Woodward Avenue in Bloomfield Hills

LUNCHEON and DINNERS

DINNERS: Monday thru Saturday 5:30 to 11 P. M.

SUNDAY DINNERS: from 1:30 P. M. to 9 P. M.

LUNCHEONS: Served Daily 12 Noon to 2:30

Phone MI 4-4800 for Reservations

MATINEE SUNDAY 1:45 | **LAKE THEATER** WALLED LAKE | SUNDAY MONDAY TUESDAY



ADDED FEATURE — "KANGAROO"

KEEGO THEATRE SUNDAY - DOORS OPEN 1:30

SUNDAY MONDAY TUESDAY

AMERICA'S NUMBER ONE FUN TEAM... AT THEIR FUNNIEST!



Also ERROL FLYNN in "THE WARRIORS"

HELD OVER! Sat. - Sun. - Mon. **HURON** THEATER



ALAN LADD JUNE ALLYSON

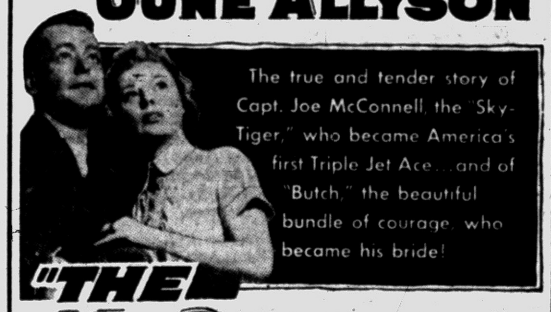

"THE McCONNELL STORY"

CINEMASCOPE WARNERCOLOR

also starring JAMES WHITMORE

2nd MAJOR HIT!



Toronto Banning 'Black Sambo' From Schools

TORONTO (AP) — "Little Black Sambo," a children's classic since it was written in 1889, will be withdrawn from Toronto public schools.

The Board of Education has voted to remove from classroom and school libraries the tale of a child's adventures in an Indian jungle.

The book's withdrawal was asked by a Negro parent delegation which said it was a cause of anguish to all Negroes. Trustees were asked to consider the reaction if books appeared entitled 'Little Wop Tony" or "Little Mick Paddy."

Superintendent Z. S. Phimister opposed the move as "a form of banning a book."

U.S. and India Sign Aviation Agreement

NEW DELHI, India (AP) — The United States and India signed a new commercial aviation agreement today admitting Indian planes to the United States.

* * *

The pact in return gives the two U. S. lines operating through India — Pan American World Airways and Trans World Airlines — relative freedom in carrying passengers between India and stops along their routes. India had sought to restrict the volume of such traffic.

* * *

India's government-owned airline, Air India International, gets unrestricted permission to serve New York and either Los Angeles or San Francisco. The line now has routes extending to London and Tokyo.

California Governor to Address Legislature

LANSING (AP)—Gov. Goodwin J. Knight of California has accepted an invitation to address a joint session of the Legislature Tuesday afternoon.

The Legislature will also hear a speech from Dr. Louis A. Warren of Fort Wayne, Ind., on Wednesday. Dr. Warren is a Lincoln expert.

Just Proving Point

BUENOS AIRES (AP)—A 16-year-old girl who tried to jump from a fifth-story courtroom window was foiled by the judge hearing her case. Juvenile Judge Hector Sturla was considering her mother's plea that the girl be sent to a mental hospital when she dashed to the window. The judge caught her just as she jumped. She was hospitalized for observation.

To Reopen Plant

PENTWATER (AP) — Pentwater Wire Products Co., headed by a group of Ludington industrialists with capitalization of $150,000, will reopen one of its idle buildings here, employing some 75 workers.

Vendor Thanks You

ST. LOUIS (INS)—A new cigarette vending machine, invented by a St. Louis resident, pleasantly says in a soft, feminine voice, "Thank you, call again."

Community Theaters

Civic—Farmington

Sun., Tues: "The Tall Men," color, CinemaScope, Clark Gable, Jane Russell.

Wed., Fri: "View from Pompey's Head," color, CinemaScope, Richard Egan, Dana Wynter.

Hills—Rochester

Sat., "Dig That Uranium," The Bowery Boys; "Kiss of Fire," Jack Palance, Barbara Rush.

Sun., Mon: "The Tall Men," CinemaScope, Clark Gable, Jane Russell.

Tues., Thurs: "Quentin Durward," CinemaScope, Robert Taylor, Kay Kendall.

Fri., Sat: "Bangasi," SuperScope, Richard Conte, Mala Powers; "Headline Hunters," Rod Cameron, Julie Bishop.

Holly

Sat: "The Treasure of Pancho Villa," Rory Calhoun, Shelley Winters.

Sun., Tues: "Kismet," Howard Keel, Ann Blyth.

Thurs., Sat: "The King's Thief," Ann Blyth, Edmund Purdom; "Music Land," Walt Disney.

Keego

Sat: "I Died a Thousand Times," color, CinemaScope, Jack Palance, Shelley Winters.

Sun., Tues: "Artists and Models," color, Martin and Lewis; "The Warriors," CinemaScope, color, Errol Flynn, Joanne Dru.

Lake—Walled Lake

Sat., "Kentucky Rifle," color, Cathy Downs, Chill Wills; "The Square Jungle," Tony Curtis, Pat Crowley.

Sun., Wed: "Artists and Models," color, Martin and Lewis; "Kangaroo," color, Maureen O'Hara and Peter Lawford.

Milford

Sat., "The African Lion," Walt Disney, color.

Sun., Tues: "Summertime," Technicolor, Katherine Hepburn, Rossano Brazzi.

Thurs., Sat: "Billy the Kid," Technicolor, Robert Taylor.

Pontiac Theaters

OAKLAND

Sat., Sun., "The Indian Fighter," Kirk Douglas, Walter Matthau, CinemaScope, color; "Black Tuesday", Edward G. Robinson, Jean Parker.

STRAND

Sat., "Tennessee's Partner", Ronald Regan, John Payne; "Skabenga".

Sun., Tues., "Inside Detroit", Pat O'Brien, Dennis O'Keefe; "Fury at Gunsight Pass", David Brian, Richard Long.

Wed., Sat., "Desert Sands", color, Ralph Meeker, Marla English; "Fort Yuma", Technicolor, Peter Graves.

HALL for RENT

For Banquets, Bowling Parties, Wedding Receptions, Dances and Organization Parties.

Call OR 3-7772

PONTIAC LAKE INN

Pre-Lenten Dance

Sat., Feb. 11

at the

K of C HALL

All members are urged to attend.

BARN DANCE

Pontiac Armory

Water and Mill Sts.

SAT. NITE FEB. 4, 8 to 1

SEE BUDDY SANDERS and HIS DRIFTWOOD BOYS ON STAGE

U-ALL-COME

— SATURDAY —



Starts SUNDAY **EAGLE** W. C. SMITH CIRCUIT

PRICES 40c 'til 5 P. M. 50c Nites-Sun. 20c Children

WAVE AFTER WAVE OF EXCITEMENT WITH JOHN WAYNE AND LANA TURNER

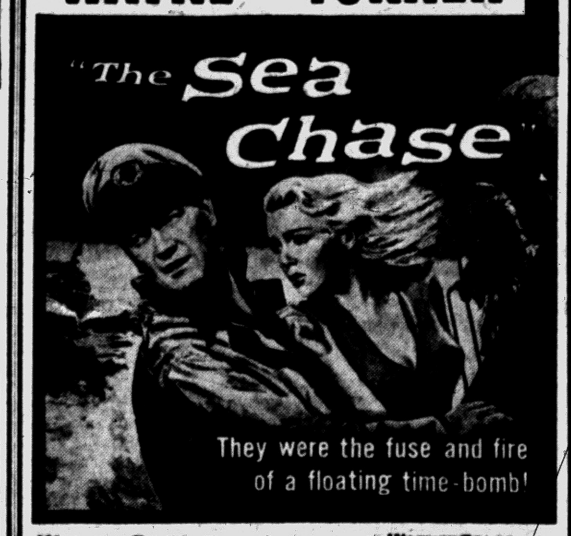

WARNER BROS. PRESENT IT, IN CINEMASCOPE WARNERCOLOR STEREOPHONIC SOUND

PLUS

M-G-M PRESENTS IN CINEMASCOPE AND IN COLOR

STORY OF A SOLDIER OF FORTUNE AND A STOLEN LOVE!

THE KING'S THIEF

starring ANN BLYTH · EDMUND PURDOM · DAVID NIVEN · GEORGE SANDERS

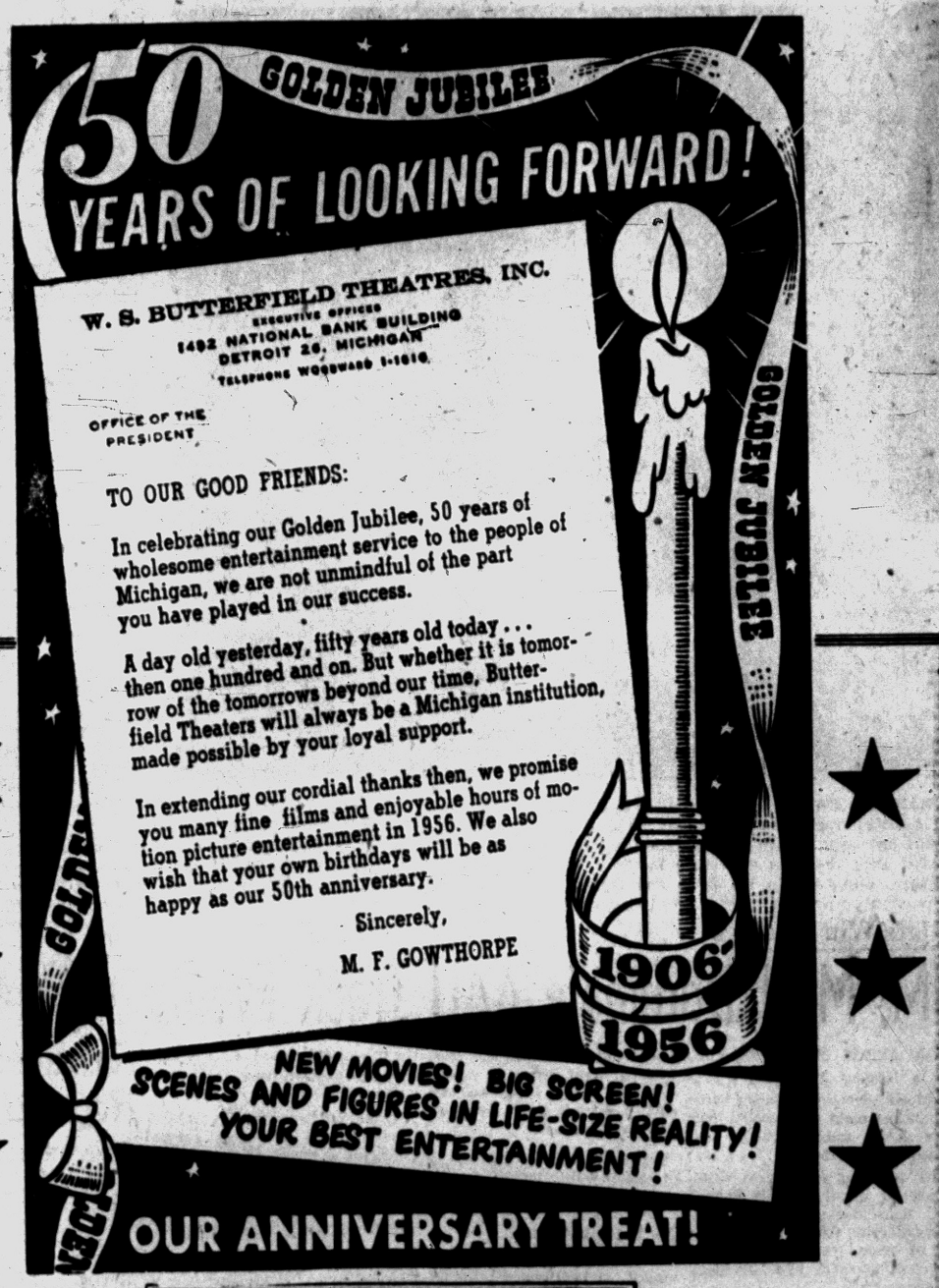

NOW PLAYING! **Oakland** CONTINUOUS DAILY From 1:00 P. M.

Big First-Run Double Feature Action Show!

HE FOUGHT THE SIOUX AS FIERCELY AS HE LOVED ONE OF THEIR WOMEN!

THE MAN WHO OPENED THE WEST!



KIRK DOUGLAS as The INDIAN FIGHTER

PHOTOGRAPHED IN CINEMASCOPE · PRINT BY TECHNICOLOR · Released thru UNITED ARTISTS



Features at 1:00 — 4:07 — 7:14 — 10:24

The most ruthless ROBINSON of all time!

EDWARD G. ROBINSON IN ALL HIS FURY!!!

Features At— 2:45-5:30-9:00

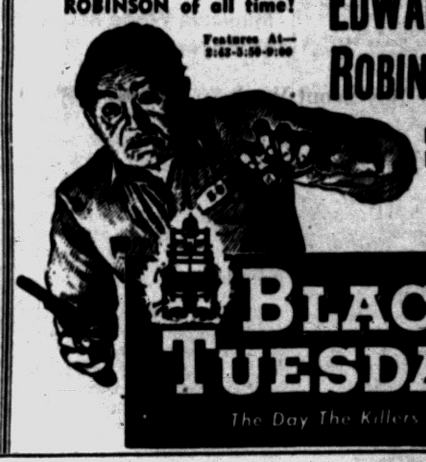

STARTS NEXT SAT.! "THE LAST FRONTIER" in CinemaScope" Plus "THE HOUSTON STORY"

LATE SHOW TONIGHT! BOX-OFFICE OPEN 'TIL 11 P. M.

Strand

★ LAST TIMES TODAY ★

"ALL THAT HEAVEN ALLOWS"

"TOP OF THE WORLD"

• STARTING SUNDAY •

VICE AND VIOLENCE

MOVE IN ON THE NATION'S AUTO CAPITAL!

IT'S DYNAMITE!



You've Seen Scenes on Your TV, Now See It All on Wide Screen!

★ CO-FEATURE ★

Every 30 Minutes a Hostage Will Die!

FURY AT GUNSIGHT PASS



A WHOLE TOWN HELD HOSTAGE!

starring DAVID BRIAN · DEVILLE BRAND · RICHARD LONG

SHOWN AT 1:00 — 3:40 — 6:15 — 9:05 P. M.

PONTIAC'S BIG BARGAIN SHOWS!

State

LAST DAY—LATE SHOW TONIGHT

Kirk Douglas in "THE RACERS"

Robert Wagner in "WHITE FEATHER"

2 NEW HITS — SUNDAY!

LIFE and LOOK Called It

"AMERICA'S WICKEDEST CITY...!"



THE STORY THAT ROCKED THE NATION!

Shown at 3:00 — 6:20 — 9:50 P. M.

★ 2nd BIG FEATURE ★

It Will "SHAKE YOUR SIDES" Like Those "7 BRIDES"!

KENTUCKY ADVENTURE in CINEMASCOPE and COLOR!

MANY RIVERS TO CROSS From M-G-M!

starring ROBERT TAYLOR · ELEANOR PARKER

with VICTOR McLAGLEN · RUSS TAMBLYN · JEFF RICHARDS · JAMES ARNESS

SHOWN AT 1:25 — 4:45 — 8:05 P. M.

Nights & Sunday 50c | Kiddies Always 20c | Weekday Matinee 40c



Pontiac Press Photo

HAIL, FAREWELL! — Pontiac High School's Dave Diehm grabbed a free ball near the Chiefs' basket last night, at Arthur Hill, sidestepped the 'Jacks' Dick Goodman and drove in for a 2-pointer. Goodman, on the floor, and Diehm, reaching for the bucket, strike a pose reminiscent of Greek Sculpture that could be entitled "Hail, Farewell," at least on the part of Goodman (47). Chiefs lost 71-61, at Saginaw.

Soviets Shut Out U. S. Skaters, 4-0

CORTINA D'AMPEZZO, Italy (AP)—U. S. hopes in the cold war of Olympic ice hockey rested on Canada today as Uncle Sam's chances of finishing the Winter Games in a blaze of glory considerably dimmed.

The Canadiens must beat the Russians—and by a goodly margin—in today's crucial match for the Yanks to have a chance of winning the hockey title. First the U. S. team will have to dispose of Czechoslovakia, its conquerors in a preliminary game.

* * *

In the event of a triple tie which would result from American and Canadian victories, the championship would be decided on a goals-for and goals-against basis.

The unbeaten Russians are well out in front on that score wth 23-5 for .821 followed by Canada with 23-9 for .719 and the Yanks with 17-8 for .680. Both Americans and Canadians are 3-1 in the final round robin.

* * *

"It's a big task," said Bobby Bauer, coach of the Canadians and a one-time member of the Boston Bruins of the National Hockey League. "But," he added, "we'll be in there fighting all the way to run up a big score."

The Russians, off their 4-0 victory over the United States yesterday, do not figure to be overwhelmed.

The close checking Soviets kept the Americans in their own end of the rink for long periods during the latter stages while breaking through for three quick goals in the last half of the third period. Only a stellar goal-tending job by Willard Ikola of Eveleth, Minn. kept them from piling up a bigger score.

* * *

"The Russians just have a good ball club," said U. S. coach Johnny Mariucci afterwards. 'We were in the game until the last 5 minutes but they just outplayed us."

* * *

On other fronts yesterday, Art Tyler, America's iron-nerved bobsled pilot from Rochester, N. Y., drove his four-man sled into third place behind two Swiss sleds after two of four heats of the perilous bobsled run; Tony Sailer of Austria completed an unprecedented triple slam in Alpine skiing when he won the men's downhill; and Austria grabbed a fourth gold medal when its gifted figure skating team of Elisabeth Schwarz and Kurt Oppelt won the pairs title.

The bobsled run popped so many cracks in the ice that officials debated whether to delay the fourth of the final two runs until Sunday, the final day of competition.

Chiefs Bow to Lumberjacks

By H. GUY MOATS
(Pontiac Press Special Writer)

SAGINAW—In one of the season's hottest encounters in the sizzling Saginaw Valley Conference basketball race, Arthur Hill's hard going Lumberjacks last night administered a 71-61 setback to the Pontiac High Chiefs.

* * *

After the crew directed by Art Van Ryzin blew 10 straight chances at the hoops in the first minutes of the game, while the 'Jacks collected seven points, the PHS five caught up only once thereafter. For a brief period in the 2nd frame Chiefs were in front 29-28. But that was the only time.

Going into the 3rd period, the Hills had a 7-point edge. They boosted that to 9 points (54-45) going into the finale, then gained one point to win by a 10-point edge.

Chiefs equalled the 'Jacks goal production (25) but lost their game at the free throw line. Where the upstaters converted 21 of 31 chances, Pointiac managed only 11 of 23.

In the late minutes of the contest, Pontiac lost its ace, Dewalt, on five personals. Treais, who was retired to the bench a minute earlier, with four, went back in to stay only a matter of seconds before he, too, was out on his 5th personal. Loss of these players hurt in the windup.

Results of other Valley games left Flint Central and Northern at the top, with 5-1 marks.

Central broke open a close battle with Bay City Wolves in the final five minutes to win, 75-55. Indians ran up 17 points to 2 for Bay City in that splurge. Northern swamped Saginaw, 67-47, for the Trojans' 6th straight SVC defeat.

Game at Arthur Hill drew a packed gallery. It was fast and interesting all the way. It set the 'Jacks up as the team to watch rest of the way. Arthur Hill is the defending SVC champion.

Chiefs' shooting was away off from previous games, with only .281 percentage for some 81 shots. Rod Treais, who usually is in double figures, had a bad night, getting only two buckets, but having at least a half dozen other tries spin inside the hoops, then skitter off the outside. 'Jacks hit for .350.

Top man for the night was Arthur Hill's Gary Lee, a guard who dunked 22 points. Jim Alexander had 14, Jim Kanary 18. Willie Dewalt held to his Valley lead with 20, boosting his league total to 114. Hud Ray, center, had 14, Larry Peet 12.

Ray had his best night of the season in all-around play, working very good on the boards and in floor play. Peet and Dewalt also turned in sparkling games. Alexander and Lee were kingpins for the 'Jacks with their driving shots, and ball handling.

PONTIAC	G	F	P	ARTHUR HILL	G	F	P
Dewalt,f	9	2	20	Riferm'rg,f	3	0	6
Treais,f	2	0	4	Goodman,f	2	3	7
Ray,c	6	2	14	Alexander,c	3	8	14
Peet,g	4	4	12	Lee,g	9	4	22
Skinner,g	1	1	3	Kanary,g	8	2	18
Diehm,g	3	2	8	Dygert,f	0	2	2
				Graham,g	0	2	2
	25	11	61		25	21	71

Pontiac	12	19	14	16—61
Arthur Hill	18	19	17	17—71

Free throws missed—Pontiac, 12 in 23 (made 50 per cent); Arthur Hill, 10 in 31 (made 63 per cent).
Personals—Pontiac, 18 (2 out on 5, Dewalt and Treais); Arthur Hill, 14.
Shots at baskets—Pontiac, 89 for .281; Arthur Hill, 70 for .350.



Pontiac Press Photo

HISTORY MAKER! —History of sorts was made Thursday out at Carol lake, near Milford when 15-year-old Ray Hoskinson (above) speared a 12-pound, 36-inch long pike. Ray likes to fish, but so far had not taken even one little fish, his mother says. The big pike was his very 1st prize. Ray is a Walled Lake H. S. student, the son of Mr. and Mrs. Elmer Hoskinson, 6196 Brockway Rd. near Milford. He was alone at the time.

Mikes, Freds Score Wins; Three-Way Tie in SCL

SUBURBAN CATHOLIC LEAGUE

	W	L		W	L
St. Michael	7	2	St. Frederick	5	4
RO St. Mary	7	2	St. James	2	6
St. Benedict	7	2	St. Rita	1	8
OL St. Mary	6	2	St. Clement	0	9

St. Benedict's Ravens, faced with a "win or else" proposition, whipped Orchard Lake St. Mary, 47-33, in Friday night's key Suburban Catholic League basketball game at Highland Park to throw the muddled title chase into a triple tie for the lead.

Art Massucci's Bens are now deadlocked with St. Michael, which walloped St. James last night, and Royal Oak St. Mary, victor over St. Clement Thursday, on a 7-2 figure. Orchard Lake trails by a half game with a 6-2 record.

Held to a 17-17 draw at halftime, the Ravens finished strong and just missed doubling the output of the Eaglets in the last half.

Larry Gacki sparked the Ravens' important triumph with 27 points. Guard Ted Kopacki paced the Eaglets, but was limited to a dozen markers.

* * *

Bob Mineweaser's Shamrocks displayed excellent scoring balance as they breezed to a 62-40 victory over St. James at Ferndale. The Mikes led all the way and substitutes began pouring into the floor late in the 3rd period.

Forward John Keller headed the point-making parade with 20 and Dan Dropps netted 18, Bill Hall 12, and Chuck Brown 10. Bill Tunnicliff topped the Dales with 10.

The Dale reserves tripped the Shamrocks in the preliminary, 38-34.

* * *

In the lone SCL attraction in Pontiac, the St. Frederick Rams jumped over the .500 mark in league play by trimming Hazel Park St. Rita, 60-47.

Forty-nine personal fouls marred the contest, 25 against the Rams. Gene Wright's cagers tallied 20 points from the charity stripe and the Vikings made 25.

Dick Doyon led the Rams with nine buckets and 10 free tosses for 28 points.

Paced by Tom Derocher's 23 points, the Ram reserves downed St. Rita, 52-37.

OL ST. MARY	G	F	P	ST. BENEDICT	G	F	P
Majewski	1	1	3	Gacki	10	2	22
Leszczynski	2	0	4	Whall	3	3	9
Madelans	2	4	8	Massucci	1	3	5
Ballat	1	0	2	Ederer	2	0	4
Kopacki	4	4	12	Clark	1	2	4
				Devitt	1	1	3
	12	9	33		18	11	47

OL ST. MARY	6	11	10	6—33
ST. BENEDICT	9	8	15	15—47

ST. MICHAEL	14	14	22	12—62
ST. JAMES	10	6	10	14—40

ST. RITA	14	11	13	9—47
ST. FREDERICK	17	23	11	9—60

Chiefs Win 2 Relays

UM, MSU Dominate AAU Track Events

ANN ARBOR (AP)—A flying Finn and a leaping Australian led a combined Michigan-Michigan State assault last night that toppled four state AAU track records and earned 13 victories in 21 events.

The two big state universities completely dominated the annual AAU track meet in Yost Field House despite the invasion of 10 out of state teams that finally were left to share five individual victories.

Eeles Landstrom, Michigan's bright young freshman star from Finland, went just high enough—14 feet 5¼—to break his own AAU pole vault record by three-fourths of an inch.

Michigan State's Doug Stuart, an Australian with a leap like a kangaroo, was pressed by Floyd Smith of the University of Chicago Track Club in the high jump.

But Stuart left Smith behind by almost two inches, and made his best jump ever, clearing the bar at 6 feet 8 5/16 inches. It broke a 16-year-old record of 6 feet 6¼, set by Michigan track coach Don Canham in 1940.

Grant Scruggs, Dick Flodin, Bob Rudesill and Pete Gray carried Michigan's sprint relay team to another record-shattering performance, knocking 2.3 seconds off the old AAU mark held by Michigan State. Michigan turned in a 3:33.7 time.

* * *

Of the 21 events, Michigan won 8, Michigan State 5, Western Michigan, Michigan Normal, Western Michigan Track Club, Baldwin Wallace, Miami (Ohio), Loyola of Chicago, Ohio State, Wheaton (Ill.), 1 apiece.

Pontiac High School swept to victory in the high school half mile and mile relays, the two added events for prep school runners. Charles Robinson, Perry Williams, Bill Douglas and Jim Shorter paced the mile team and Robinson, Hayes Jones, Freeman Watkins and Charles Spann were the 880-yard squad.

Pontiac's victory delighted the Chiefs' coaches, Wally Schloerke, Dean Wilson and Ray Lowry. "The boys won easily," Wally reported today. "They were under no strain and the times were excellent early season efforts."

"For another thing," Schloerke said, "Alex Barge, although not an entry in the regular high jump division, cleared 5 feet 10 on his 1st jump of the season." Alex and Hudson Ray (PHS cager) were joint state champions last spring with identical 6 feet 3½ leaps. Barge is a little fellow, about 5 feet 6 tall.

Pontiac's winning times were: Half mile, 1:35.0. For the mile, 3:37.2.

Order of finish in the 880, after PHS—Bay City, Flint Northern, Delta Secondary School and Lansing Eastern.

In the mile—after Pontiac—Flint Northern, Lansing Sexton, Lansing Eastern and Kiski Prep.

Prep Results

CLASS A

Bay City Handy 68, Midland 43
Berkley 48, Farmington 44
Dearborn Fordson 65, Wyandotte 62 (overtime)
Dearborn 51, Ypsilanti 42
Detroit Catholic Central 77, Ann Arbor 72
East Detroit 58, Port Huron 41
Flint Central 73, Bay City Central 55
Ferndale 60, Birmingham 31
Flint Northern 67, Saginaw 47
Hamtramck 58, River Rouge 54
Hazel Park 54, Mt. Clemens 51
Highland Park 73, Monroe 49
Muskegon 75, Holland 48
Muskegon Heights 54, Benton Harbor 45
Owosso 47, Flint Tech 44
Waterford 43, Walled Lake 28
Saginaw Arthur Hill 71, Pontiac 61
Southfield 83, Van Dyke 49
Wayne 57, Lincoln Park 55

CLASSES B C D

Armada 40, Dryden 38
Center Line 69, South Lake 53
Fairland 45, Warren 42
Fitzgerald 59, Madison 52
Flint Bentley 65, Goodrich 59
Highland Park St. Benedict 47, Orchard Lake St. Mary 33
Lapeer 68, Rochester 61
Lake Orion 68, Clawson 66
Lakeview 57, Fraser 55
Milford 98, Brighton 67
Millington 66, Maple Grove 51
New Haven 56, Capac 35
North Branch 72, Ortonville 65
Northville 73, Clarenceville 69
Pontiac St. Michael 62, Ferndale St. James 40
Redford St. Mary 60, Shrine 56
Romeo 59, Oxford 56
Redford Union 62, Belleville 56
Romulus 57, Lowery 51
Troy 51, Roseville 37
Utica 50, Lake Shore 49

COLLEGE BASKETBALL

St. Francisco 68, Loyola (LA) 46.
UCLA 61, Washington 60
Oregon 55, Southern California 45
Colorado A&M 62, Utah 59
Brigham Young 87, New Mexico 53
Holy Cross 77, Niagara 76 (OT)
Wake Forest 108, Clemson 87
Muhlenberg 90, Colgate 74
Seton Hall 74, St. Peter's 58
St. Francis (Pa) 84, Boston U. 65
Brown 61, Harvard 51
California 65, Oregon State 62
St. Mary's (Calif) 59, Santa Fe State 52
Utah State 76, Denver 74

Majors Meet in Joint Sessions

Owners Reconsidering Minimum Wage Request of Players

NEW YORK (AP) — The latest squabble between the baseball players and clubowners reaches the showdown stage today, when the major leagues meet in joint session to reconsider two player requests for a new $7,200 minimum and full information on negotiations for a new World Series TV contract.

* * *

Although it had been expected that both requests would be granted there were indications today that the players would not get their minimum pay boosted from $6,000 to $7,200. However they probably will be granted their request on the TV contract.

Both proposals were rejected by the majors at their December meeting in Chicago but Commissioner Ford Frick agreed to ask the owners to reconsider after the player representatives voted not to accept the rejections and said they might be forced to take "stern steps."

Amateur Leads in Third Round of Phoenix Meet

PHOENIX, Ariz. (AP)—The golfers set forth into the third round of the $15,000 Phoenix Open today, and much to the embarrassment of the professionals, an amateur led the procession.

"What," demanded husky Mike Souchak, in jest, "is an amateur doing in front of us?"

But so it was, with Jim Tom Blair III, the Missouri state amateur champion from Jefferson City, on top of the heap with a 36-hole score of 69-67—136.

Cary Middlecoff, with a first-round 72 and a 66 yesterday, offered the pros some consolation with his second-place position at 138.

But at third place, and for a time yesterday a threat to make it an almost unprecedented one-two for amateurs in an Open event, was Ken Venturi, the California state champion from San Francisco.

Venturi stunned the galleries at the Phoenix Country Club with a six-under-par 65, for the par 36-35—71 course, for a midway total of 139.

Rose Bowl Films Slated at Walled Lake Feb. 15

Motion pictures of the 1956 Rose Bowl game between Michigan State and UCLA will be shown in the new Walled Lake High School gymnasium on Wednesday, Feb. 15, at 8:15 p.m.

Burt Smith, MSU line coach, will be present to introduce the films. The event is sponsored by the Walled Lake Optimist Club. The public is invited and there is no admission fee.

Irish End Coach Is Possibility for Marquette

MILWAUKEE (AP)—John Druze, veteran end coach at Notre Dame, appeared today to be the choice, of newly appointed Athletic Director Laurence (Moon) Mullins, as head football coach of Marquette University.

Mullins, while declining to comment on whether he had recommended Druze to the University Athletic Board, said last night he was hoping the coaching situation would be cleared up "today or tomorrow."

Social Outcast Favored

MIAMI, Fla. (AP) — Although he was topweighted with 126 pounds, Alfred G. Vanderbilt's Social Outcast was the favorite in today's running of the $50,000-added McLennan Handicap at Hialeah.

The mile and a furlong feature is the eighth race on the program.

Jackson Decisions 2nd Ranked Baker

NEW YORK (INS) — Tommy (Hurricane) Jackson of Rockaway, N. Y., scored a majority decision over second-ranked heavyweight Bob Baker of Pittsburgh last night in a ten round, nationally televised swatfest at Madison Square Garden.

Jackson, who weighed 194½, yielded almost 20 pounds to the suetladen Baker who tipped 214.

The Hurricane, who had been rated third prior to the fight, never stopped tossing leather over the entire distance, and rarely, if ever, let the slow moving Baker get set for a punch.

Prize Total $230,000 in Bowling Tourneys

CHICAGO (INS) — Two bowling tournaments offering total prizes of more than $230,000 get under way today in Chicago.

They are Louis P. Peterson's 46th individual classic, which has attracted a record 6,336 bowlers and offers $152,064 in prizes, and the Barney Hochstadter Junior individual, which will distribute $80,000 among winners from it's 5,728 entries.

PHS Reserves Lose Tight Scrap to AH

Although outshooting the Arthur Hill junior varsity from the floor, Pontiac High's Reserves last night, at Saginaw, lost a close, hot basketball tilt 58-52.

Like the varsity game, free throws decided the victory. Little 'Jacks had 20 to Junior Chiefs' 12, while Fred Zittel's club dunked 20 baskets to 19 for the Hillite juniors.

Williams Signs for $110,000

BOSTON (INS) — Red Sox slugger Ted Williams is the highest paid player in the history of baseball after signing yesterday a 1956 contract calling for an estimated $110,000.

Last year the big slugger was paid $98,000. He signed late because of marital difficulties and appeared in 98 games, the first on May 28.

Williams earned his money by hitting for a .356 average, belting 28 homers and driving in 83 runs.

Boston baseball writers unanimously voted him the most valuable player on the team.

MSU Skaters Fall, 4-2

EAST LANSING (AP) — Colorado college hoped to better its western intercollegiate hockey league standing tonight against Michigan state, which it whipped 4-2 last night in the first of two games.

PHS Swimmers Sink Central

Pontiac High School's fine tank squad chalked up another dual meet victory Friday afternoon, in Flint Central's pool, 54-33.

In the process Chiefs' Tom Cross hung up a new pool mark for the 100-yard backstroke, with 1:02.8, breaking a record set in 1947 by former PHS star Hal Shoup (1:03.9). Jim Cornforth's 2nd in the breaststroke, back of Bob Keavy (PHS) was his best of the year.

Pontiac took seven 1st places. Summary:

50-yard freestyle—Won by Ted Wiersema (P); 2nd, Kirby (FC); 3rd, George Bergstrom (P); 4th, Behultz (FC). Time 27.7 seconds.

100-yard breaststroke—Won by Keavy (P); 2nd, Cornforth (P); 3rd, Arin (FC); 4th, Kirchner (FC). Time 1:06.1.

200-yard freestyle—Won by Dennis Simonson (P); 2nd, Hosner (P); 3rd, Danton (P); 4th, Dick Dorris (P). Time 2:18.0.

100-yard backstroke—Won by Cross (P); 2nd, Karr (P); 3rd, Ken Bogard (P); 4th, Pordyce (P). Time 1:02.8 (new pool record).

100-yard freestyle—Won by Kirby (P); 2nd, Fred Roeser (P); 3rd, Wayne Ostrander (P); 4th, Elmer (P). Time 60.2 seconds.

150-yard indiv. medley—Won by Simonson (P); 2nd, Bogard (P); 3rd, Hosner (P); 4th, Pordyce (P). Time 1:44.1

Diving—Won by Berryman (P); 2nd, Heidenberger (P); 3rd, Tony Simonson (P).

240-yard medley relay—Won by Pontiac (Cross, Dorris, Keavy, Ostrander). Time 2:00.1.

200-yard freestyle—Won by Pontiac (Bob Howse, Terry Tollefson, Roeser and Bergstrom). Time 1:48.2.

Leaders Clinch Positions in Four Prep Leagues

Titles were virtually sewed up in the Oakland B, Wayne-Oakland, Bi-County and South Central Leagues last night with Southfield tightly squeezing the crown in the Inter-Lakes Conference.

* * *

Only in the Eastern Michigan and Southern Thumb circuits is there still doubt about the champion.

Inter-Lakes

	W	L		W	L
Southfield	6	1	Farmington	3	4
Berkley	5	2	Waterford	3	4
Walled Lake	4	3	Van Dyke	0	7

In Inter-Lakes action Walled Lake continued its skid by dropping its 3rd straight loop contest 43-38 on the Waterford court last night.

After a 6-6 first quarter, Waterford jumped to a 20-12 halftime lead and never fell behind with Chuck Gillis and Cecil Dumbrigue hitting 13 and 11 respectively for the Skippers.

Meanwhile Berkley stayed within striking distance of league-leading Southfield by winning its 4th straight game and 6th in seven starts, in trimming Farmington 49-44.

* * *

The Bears, led by big Bruce Gentile, who hit 30 points, led at intermission 30-24, and never were headed. The win moved Berkley into 2nd place, one game behind Southfield.

The Jays made it six in a row by clobbering helpless Van Dyke 83-49 with guard Ken Moser pushing through 32 points in the absence of guard Bob Evans who was out of the lineup with class troubles.

Everything now points to the Southfield-Berkley clash at Southfield February 17th.

Oakland B

	W	L		W	L
Fitzgerald	8	0	Troy	3	5
Madison	6	3	Roseville	2	6
Avondale	5	3	Lake Orion	1	8
Clawson	4	4			

Unbeaten Fitzgerald put together a fired-up 4th period, scoring 28 points, to overtake Madison and go on to score a 59-52 triumph for a clear-cut hold on Oakland B.



MITE — Small but mighty is Lake Orion's Nick Niera who helped the Dragons to their first win of the season by scoring 20 points in downing Clawson 68-66.

Madison led throughout the game, 15-4, 25-15 and 38-31 after three periods, but the Spartans doubled the 4th period scoring 28-14 on the Eagles to cinch the game.

Good balanced scoring for Fitzgerald, including Cleary's 15, Andros' 14, Bush 11 and Pruitt 10, was a big factor. High scoring Jim Simer was held to 12 points.

* * *

Lake Orion pulled a surprise in winning its first game of the season by downing Clawson 68-66 in a nip-tuck game.

Six men fouled out in the contest, four for Lake Orion which started with only 9 players on the floor. Sophomores Jim Drake with 27 and Nick Niera with 20 led the Dragons.

Clawson pulled within two points three times in the final moments, but Drake dropped through four straight free throws to keep Orion ahead. It was the 1st win in 10 games for the Dragons.

Troy moved up a notch in the league by downing Roseville 51-37 at home.

Wayne-Oakland

	W	L		W	L
Milford	8	0	W. Bloomfield	3	5
Northville	5	2	Brighton	3	5
Clarenceville	4	4	Holly	0	7
Clarkston	4	4			

Two players hit for 74 points as Milford overpowered Brighton 96-67 to continue its waltz to the title. A new school scoring record was set by Fred Baker who hit on 15 field goals in 22 attempts, and 10 for 11 free throws for a total of 40 points. Teammate Jim Davison pushed through 34 on 12 field goals and 10 free throws.

Each scored 14 in the second quarter which produced 32 points for Milford. Herb Snyder had 23 and Brian Watson 20 for Brighton.

Northville moved into position to clinch the runnerup spot by downing Clarenceville 75-69 behind a quartet of players in double figures. Darwin Teska led with 21 followed by big Clayton Pethers playing his first game with 17.

Ridling and Soop had 23 and 22 respectively for the losers.

West Bloomfield snapped a five game losing streak by beating Clarkston 64-48 behind a 31 point output by Tom McLennan.

The Lakers had one of their better nights over giving up the lead. Doug Fortin had 18 for Clarkston and George Deacon 14 for W. Bloomfield.

Bi-County

	W	L		W	L
Utica	7	0	Warren	3	4
Center Line	5	2	Lakeview	1	5
Lake Shore	4	3	Eastland	1	6
South Lake	3	4			

Utica fought off a last minute threat to score a 50-49 win over Lake Shore to take a wide lead in Bi-County play last night.

The Chieftains held the lead throughout, but twice in the last few seconds the Shorians lost possession of the ball to miss scoring opportunities on floor violations.

Dick Cole had 18 for Utica and Don Sharpe 26 for Lake Shore.

Eastland cracked the win column by upsetting Warren 45-42 and Center Line stayed closest in line by bouncing South Lake 69-53, win column by beating Mt. Clemens 54-51.

Southern Thumb

	W	L		W	L
Armada	7	2	New Haven	3	4
Almont	6	3	Brown City	1	7
Memphis	6	3	Dryden	0	8
Capac	5	3			

Memphis again played the role of giant-killer for the second straight week. The Jackets whipped Almont 44-35 to move into a 2nd place tie in the Thumb league. Last week Memphis trimmed leading Armada.

Allen Hnard led the winners with 22 points, while Wentworth and Kersten were scoring 31 of the loser's 35 points. Memphis got all of its points on field goals 22 of them.

New Haven jolted Capac 58-35 with Brooks, Siefert and Alexy each getting 16 points.

Armada kept its one game lead by getting by lowly Dryden 40-35.

Eastern Michigan

	W	L		W	L
Port Huron	5	1	Ferndale	3	3
Birmingham	4	2	Mt. Clemens	2	4
East Detroit	3	3	Hazel Park	1	5

Playing without the services of center Bob Isbell, its leading scorer, Birmingham was handed a 60-31 spanking by Ferndale last night.

The loss prevented the Maples from moving up in the EML in view of Port Huron's 58-41 loss to East Detroit.

Birmingham was never in the game as the Dales started early on the scoring of Larry Granzow and Jim Fry who also took control of the boards.

After three periods it was 47-24 for Ferndale and the game was never in doubt. Bill Swaney led the Maples with 15 points.

Hazel Park cracked the EML win column by beating Mt. Clemens 54-51.

South Central

	W	L		W	L
North Branch	3	0	Millington	1	1
Imlay City	2	1	Ortonville	0	4

Rampaging North Branch stayed among the state's unbeaten by whipping Ortonville 72-65 for its 11th straight of the season. Jerry Castle had 24 for the Broncos and Bob Hutchings 28 for Ortonville.

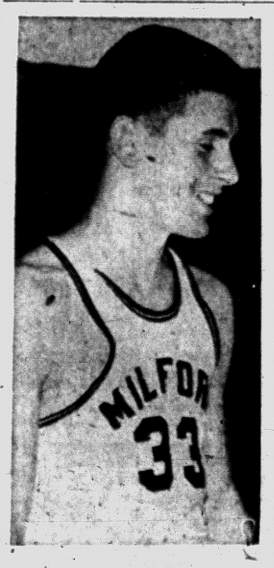

SWISH — Fred Baker of Milford poured through 40 points as the Redskins scalped Brighton, 96-67 last night. This was a school record.

Independents

Grosse Pointe handed Royal Oak its 4th Border Cities loss with an easy 63-55 victory and Cranbrook's JV squad nipped Bloomfield Hills 42-40.

Lapeer won its 10th game in 11 starts by beating Rochester for the 2nd time this season, 68-21, with Tom Wilson hitting 28 for Lapeer and Jim Van Nocker 21 for Rochester.

Bill Schmidt scored 20 to lead Romeo to a 59-50 win over Oxford. Oxford led 29-24 at halftime but lost regular center Dave Thomas early in the game as a hurting factor. Dave Sweeney got 21 for the losers.

Ohio Argument

Rival Coaches Spatting

COLUMBUS, Ohio (AP)—Critics of big-time college athletics had new ammunition today following the accusation last night by Floyd Stahl, Ohio State basketball coach, that Dayton mentor Tom Blackburn tampered with two Ohio State players.

Blackburn, in New Orleans where his second-ranked Flyers meet Loyola of the South tonight, said, "I have never talked with any ballplayer I had reason to think was another coach's player."

Stahl said the tampering involved Mike Allen, 6 feet 8 reserve sophomore center, and another player he did not name.

* * *

Stahl told The Associated Press that Allen, a much-publicized high school player, and the other player went to Dayton Thursday afternoon to see Blackburn. Stahl said Blackburn was "tampering with Allen. I know that to be true," he emphasized. Stahl did not elaborate.

THE PONTIAC PRESS

SATURDAY, FEBRUARY 4, 1956 PONTIAC, MICHIGAN. FIFTEEN



background for LIVING

Your Neighbor's House

Carport Converted to Recreation Room in New Home

By JANET ODELL
Pontiac Press Home Editor

Most people live in a new house for a while before they start remodeling it. Others, like the Earl Floyds of Northridge Subdivision, remodel as soon as they move in.

When we first talked with Mrs. Floyd about photographing her new home, she put us off because the recreation room was still in the building stage.

The houses in this Waterford subdivision, just off Airport road, are combination brick and board and batten. Each contains six rooms, two baths, utility room and carport. The lots are 90x110.

With two teenage daughters, Janet and Barbara, the Floyds recognized the need for a room where the girls could entertain their friends. With this in mind they enclosed the carport to make a large, sunny recreation room. At the same time they built on a two car garage.

DO-IT-YOURSELF PROJECT

Except for the field stone fireplace, Mr. Floyd did the work of constructing the recreation room. It has an entire wall of windows around the fireplace. There's a raised hearth where the gang can sit to pop corn or toast cold toes.

One door opens to the garage. This permits a group to enter after skating without coming through the house. The other door leads to the utility room and the kitchen which permits convenient serving.

At the entrance to the house a small coat closet makes space for a vestibule. It also shuts off the dining area. Open planning brings living room, dining "room" and kitchen together in one end of the house.

The corktex floors are attractive and easy to care for. For a working homemaker, this fact is all - important. The walls are painted rose beige, while the ceiling is white. White is the background also for the draperies which have a scenic pattern.

The green, blue and beige upholstery on the furniture looks handwoven. Mr. Floyd has refinished an antique pine chest by painting it black with gold trim and adding Pennsylvania-Dutch floral decorations. Above the spinet piano there are portraits of the girls, done in pastels.

One of Mrs. Floyd's hobbies is china painting. She has decorated the base of one lamp and the shade of another. This second lamp has a pretty brass base. In addition to these lamps, Mrs. Floyd has painted a tea set and a complete set of dishes.

The furniture in the dining area is pine. There's a pine trestle table, pine chairs and a pine buffet with dropleaf ends. Placed next to large windows, the table is pleasantly located.

The kitchen is small and narrow, but well planned. Between the stove and refrigerator there's a cupboard with a maple cutting board top. This is the sandwich center. The coral of the counter tops is repeated in the harlequin cafe curtains.

The birch cupboards do not go clear to the ceiling. This, says Mrs. Floyd is an advantage. It gives her space on which to store bulky things like punch bowls and large vases.

There's a small den down the hall from the living room. This is used for TV viewing and for the girls' studying. In addition to a comfortable upholstered chair, there is an old deacon's bench against one wall.

The girls share adjoining rooms. Janet's has blue gray walls, and Barbara's is lettuce green. One tile floor is black, the other brown. Their modern furniture is identical and the souvenirs scattered around are similar. Both girls have flowered chintz spreads.

Their parents' bedroom is blue and white. Two of its best features are the large wardrobe closet and the private bath. This small bathroom is pink and gray, while the family bathroom is tan, brown and yellow.

Louvered doors in the hall hide the furnace and water heater. Smaller door opens into a linen closet.

Having lived in their home less than six months, the Floyds have scarcely begun to fix the yard in the way they want. They still have decorating work to finish in the recreation room. But as a family, they are thoroughly enjoying their new home, one in which they have plenty of room to turn around.

Stan and Lloyd Caplan built this home as well as the others in Northridge Subdivision.

Flush Doors Must Adhere to Government Standards

If you are using flush doors in building or remodeling a home, it is useful to know the facts regarding the core construction of the doors. The external appearance is important in a decorative sense, but the "inside story" has a great deal to do with quality and performance.

A new commercial standard recently put into effect by the U.S. Department of Commerce sets basic requirements for core construction of hardwood veneered hollow-core flush doors and covers other phases of production importance to high quality.

A hollow-core is defined by the standard as an assembly of strips or other units of wood or a qualified wood derivative or insulation board which supports the outer plywood faces of the doors, having intervening air cells or spaces between the strips. Hollow-core flush doors are available in both interior and exterior types in three grades —Premium, Good and Paint.

Three types of hollow cores are covered by the standard. The strips in "mesh" cores are joined or interlocked to form a mesh or grid throughout the core area. In "ladder" cores, the strips run vertically or horizontally throughout the core area. The "implanted blanks" core has blanks, forms or shapes implanted between the outer faces of the door. The blanks may or may not be joined together.



OPEN KITCHEN — The cook in this kitchen can stay in the conversation while she puts the finishing touches on a meal. Dining area and kitchen are an extension of the living room. There is working space on both sides of the double sink and a sandwich center between the stove and the refrigerator. A ceiling fixture lights the area, while a spotlight over the sink and a hanging lamp over the table give more direct illumination. The door to the left opens into the utility room.

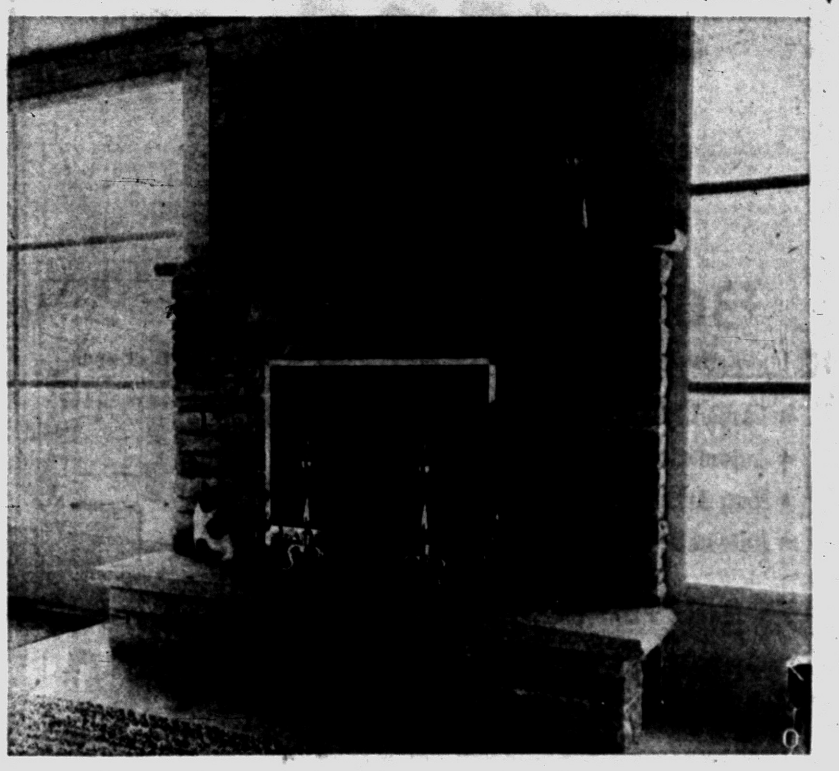

THE NEW ROOM — One of the main attractions of the new recreation room is this attractive stone fireplace. Popular with the teenage guests of Janet and Barbara Floyd is the raised hearth. Brass fireplace fixtures add a cheery note. The wall of windows faces south, letting in welcome sunshine at this time of year. Except for the fireplace, Mr. Floyd did the work on this room himself.

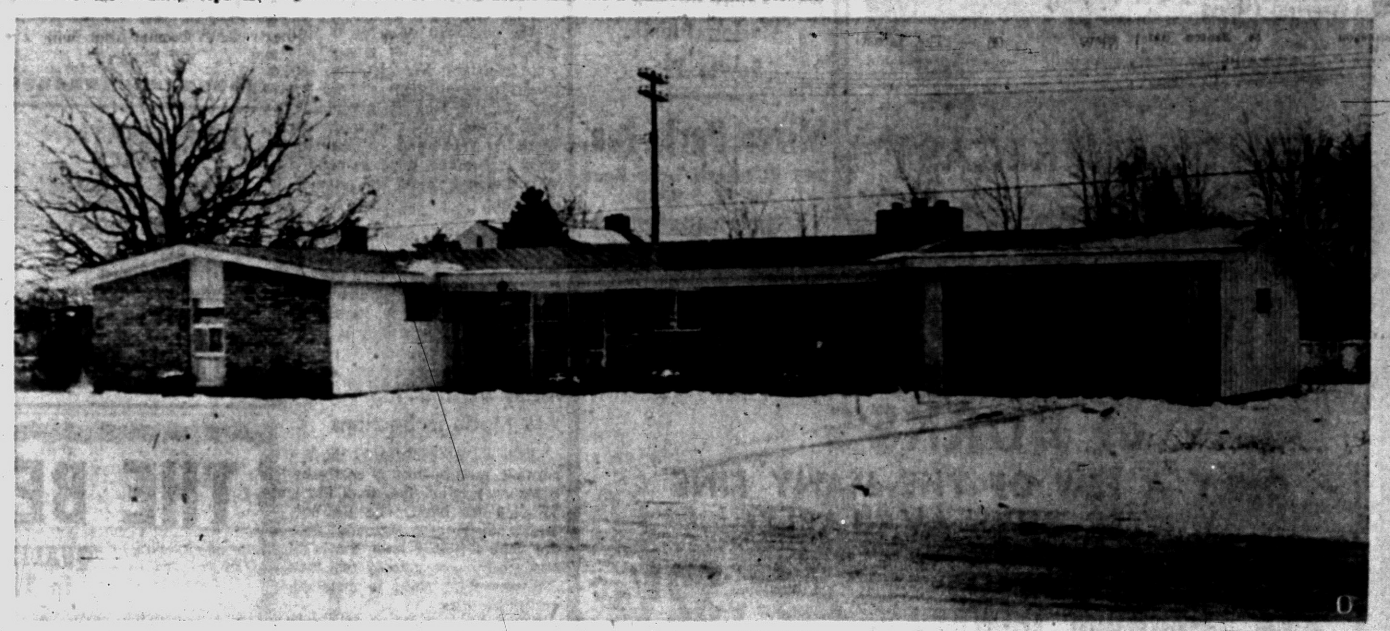

Pontiac Press Photos by Jim Mahar

WATERFORD HOME — The home of the Earl Floyds is on Southward in Northridge Subdivision. The two-car garage has been added since the Floyds moved in last August. The exterior is made of pink brick and white board and batten. Blue trims the wide overhangs. Stan and Lloyd Caplan of Detroit were the builders.



REFINISHED ANTIQUE — What can be done with an old piece of furniture is shown in this picture. Mr. Floyd painted this Victorian chest black with gold trim. Then he decorated the drawer fronts with Pennsylvania Dutch designs in pastel colors. Above this chest, Mrs. Floyd has hung four old prints. Some of the china she has painted can be seen on the pine buffet to the left

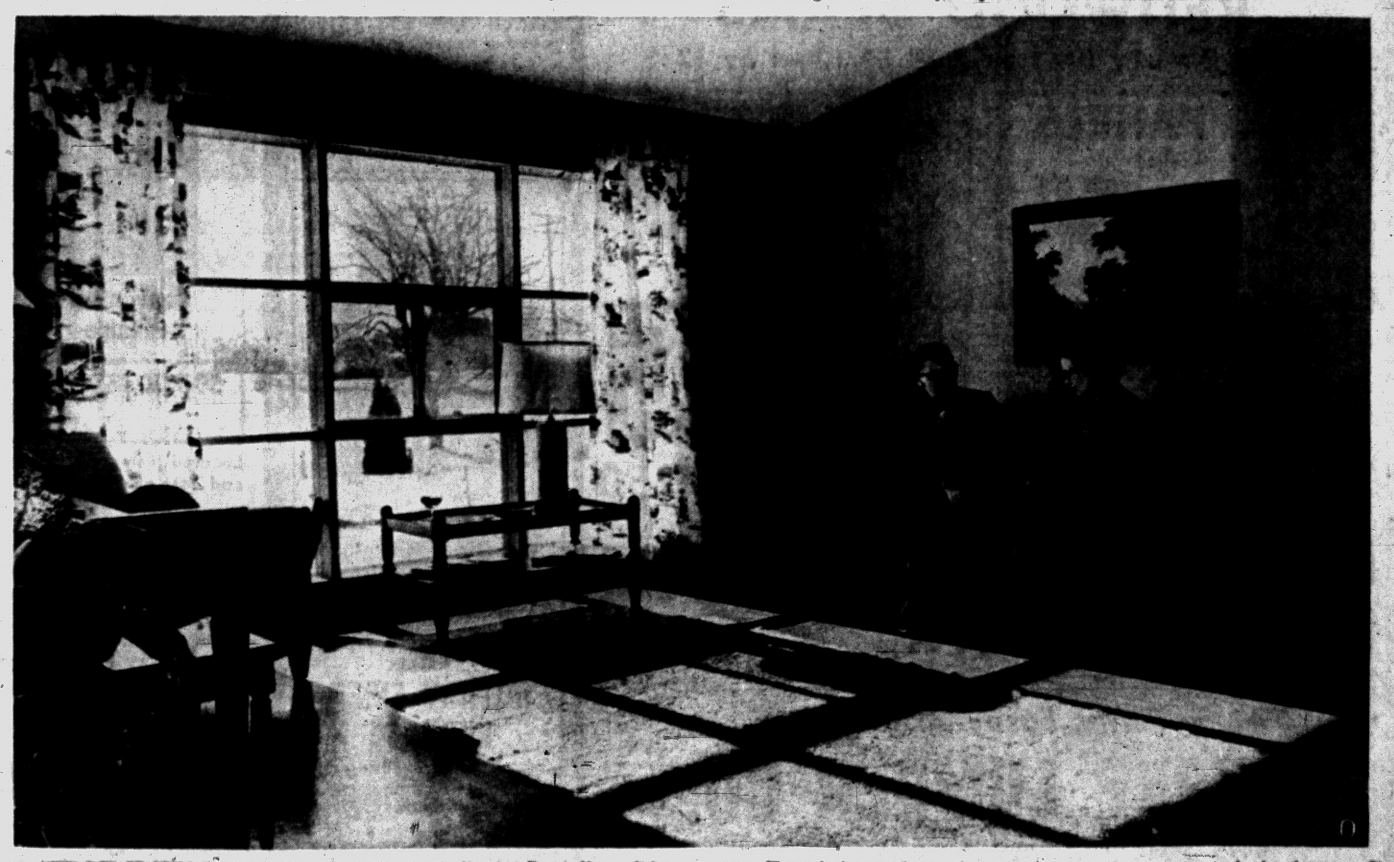

"WE DID IT THIS WAY" — Mrs. Earl Floyd tells Pontiac Press Home Editor, Janet Odell, all about her new house and its recent additions. Sunlight pours into this room at noon time. Next summer Mrs. Floyd will draw the printed drapes to cool the room. The sofa has an interesting covering, one that appears to be hand woven. It combines threads of green, blue and beige. One of Mrs. Floyd's hand painted lamps stands on the cocktail table. The rug in this room is a gray cotton shag.

BOICE *the Only Concrete Block Plant in Oakland County to use ....*

HIGH PRESSURE STEAM CURING!



What Is HIGH PRESSURE Steam Curing?

IT IS THE BEST METHOD OF CURING CONCRETE BLOCKS KNOWN TODAY!

Blocks are placed into massive cylindrical Autoclaves, where they are subjected to 350 degrees steam at 100% humidity under 125 p.s.i. This process accelerates the hardening, produces a superior Lightweight Concrete Block which is STRONGER . . . permanently!

This method also stabilizes the strength of the block, and reduces future shrinkage and expansion by at least 50%. Eliminating cracked walls!

Blocks are ready for immediate use when they leave the Autoclaves, having been given a treatment equal to at least 28 days of moist curing!

Nearly $250,000 has been spent in our plant to install High Pressure Curing . . . to assure our customers they are receiving the best products available!

BOICE BUILDERS SUPPLY

• BLOCK • CONCRETE • BRICK

545 S. Telegraph Road Telephone FE 5-8186

Do You Own Land Suitable for Development?

We are looking for property, either undeveloped or developed that can be used for commercial, residential or industrial. We'll buy it or develop it on either a cash basis or partnership or we'll do it on a fee basis, completing all of the engineering and plat work, as well as the roads. A large corporation with all of the skills necessary will help you get the most for your property.

SYLVAN REALTY, FE 5-9418

2383 Orchard Lake Road, Rt. No. 5

FOR WORK MEASURING UP TO YOUR REQUIREMENTS

GET YOUR—

★ COPING
★ WINDOW AND DOOR SILLS
★ CONCRETE STEPS
★ STEPPING STONES
★ SPLASH BLOCKS
★ CHIMNEY CAPS
★ . . . AND CUSTOM CONCRETE PRODUCTS FROM



US! Custom Made Wrought Iron Railings for Your Steps

PONTIAC PRECAST

54 W. Sheffield off Baldwin
Telephones: FE 4-5143—OR 3-9741

STEEL SCAFFOLDING

for every requirement. Rolling trestles and special scaffolding for stairways, stores, churches and bank lobbies.

Syntron Electric Hammers. Tools for every need.

Mall Concrete Surfacers and Grinders

Sanders—Belt, Vibrating and Disc

Tarpaulins

Carlon Plastic Sewer Pipe

Mixer Park, Inc.

245 Elizabeth Lake Road
Ph. FE 5-8780
FREE PARKING

LUMBER SPECIALS at BURKE'S

ONLY A FEW OF THE MANY FINE WINTER BUYS AVAILABLE!

CLEAR 1"x12" Redwood Boards . . . Lineal Foot 32½c

REDWOOD BEAMS

4 by 4—4 by 6—4 by 8—4 by 10—4 by 12

OAK PANELS Prefinished

Dark oak & blond superior covering for any wall. Clips and strippings included in the price. 50c SQ. FT.

Louvred Doors $17 Up

Louvred Shutters $9.90 Up

WHITE PINE

½"x8 Redwood Siding..... M $215

10" Redwood Siding.... M $250

Random Widths---Clear Redwood Paneling..... M $275

Terms Easily Arranged

BURKE LUMBER CO.

4495 DIXIE HIGHWAY AT DRAYTON PLAINS

"Where the Home Begins" — Telephone ORlando 3-1211



MINDA KNOLLS — Located not far from the new Walled Lake High School, these three-bedroom brick homes are fast being occupied. Carports, screens and storm windows are included in the purchase price. Streets are paved. Tilchin and Aaron of Detroit were the builders.

New Home Buyers Want Houses With Basements

Rising building costs and the desire of new home-buyers for more space have resulted in an increased demand for houses with basements, says the Institute of Home Deisgners. Basement floor space costs only about $1.25 per square foot, compared with $14 to $16 per square foot of floor space built above ground.

A new trend, basement bedrooms, is gaining ground in many sections, reports the Institute. Modern materials are making such rooms as livable as the rest of the house, and safety is assured when the basement area is provided with a separate covered entrance to the outdoors.

One Brick Wall in an Afternoon

Housewives who do their own decorating and hubby do-it-yourselfers may not fancy themselves as bricklayers . . . but the news is that now, they can erect an eight-foot "brick" wall in an afternoon.

* * *

The quotation marks may raise a question . . . for the "brick" in this case is plastic. It's a new type of vinyl plastic molded in rigid sheets to look exactly like a section of a brick or stone wall. In fact, the original molds were made from real brick walls.

Called Decro-Wall, it's the first truly dimensional wall covering that can easily be installed by homeowners. Cement a few sheets of Decro-Wall in your living room, kitchen, den . . . any interior wall of your home and you've injected into it the charm and authenticity of brick. And at comparatively little cost, you have the newest and ever-growing more popular feature in interior design and decoration.

It comes in a variety of styles and colors . . . the 2x4 foot panels include large and small, smooth and textured bricks, as well as cut stone and ledge rock, in white, red, with or without gray mortar lines, for the brick, and in brown and blue-gray for the stone and rock designs. Brick and stone surfaces are raised as much as a quarter of an inch from the mortar lines for true dimensional effects.

* * *

This new wall covering is fire-resistant as well as grease and stain resistant. For cleaning, this means a damp cloth will do the job. And, the long life qualities of vinyl means a saving over the years on repainting or papering rooms. Of course, it can be painted with standard paints and enamels if desired.

* * *

Another feature is that the dead air pockets behind the formed brick offer extremely high insulating and sound absorbing characteristics. However, the important point is that you can do it yourself.

Many Mosaic Floors Are Made in Sections

Some people mistakenly think a ceramic mosaic floor is costly because each individual small tile is installed by hand, one by one. That's not the case. Actually, floor tile comes pasted onto sheets of paper measuring one by two feet, and the entire sheet is installed, not single tiles.

A wet sponge removes the paper backs of the tile. This method is a great time and cost saver. And as for economy, a life-lasting tile floor is a real savings because its stainproof surface needs no maintenance or remodeling.

A cypress tree at Rio del Tulle, Mexico, is believed to be the oldest living thing on earth. It is estimated to be between 5,000 and 7,000 years old.



THE ROTARY FIRED FURNACE

means faster heating of your home.

William Lechner

FE 2-1821
27 N. Cass Ave.

Wind It Up Just Once Then Wait for 30 Days

The New Haven Clock & Watch Co. designed an electric wall clock, then turned it into a spring wound escapement type clock that runs 30 days with a single winding. This is the first of its type, the company says, and it will keep accurate time on the last day of winding as well as the first. It will slow down and stop after 30 days if you forget to wind it.

HOMES Priced WITHIN YOUR REACH

• Pre-Cut
• Conventional California Redwood

LARGE LOTS In Beautiful Waterford Hills Estates

$7,500 Up

4 Miles West of Pontiac

Herbert C. Davis

Real Estate—Builder
4925 Pontiac Lake Road
FE 5-4311

REFRIGERATION SERVICE

All Types—All Makes Commercial and Residential

DAY OR NIGHT SERVICE

Authorized Kelvinator Sales & Service

MASON REFRIGERATION

FE 2-6400
461 Elizabeth Lake Road

full price $14,950

8 ROOMS 2 BATHS

Including Activities Room

Stall Shower in Second Bathroom

LOW FHA AND GI TERMS

Carole Acres

Beautiful brick homes in the outstanding Walled Lake Area



DIRECTIONS:

Take Pontiac Trail or Maple Road (west of) Orchard Lake Road to Decker Road. Follow Signs to Model on Decker Road.

GROSS REALTY CO. 13420 W. 7 MILE ROAD University 4-3100

NEW TWO-BEDROOM FHA HOMES



Only $525 DOWN Plus Mtg. Costs

$7,175 FULL PRICE

INSPECT OUR MODEL

661 KENILWORTH AVE. IN PONTIAC

1 Block North of Mt. Clemens Road

$36.97 Per Month

Plus Taxes and Insurance

★ Large Lots
★ Automatic Forced Air Heat
★ Near Schools
★ Automatic Gas Hot Water

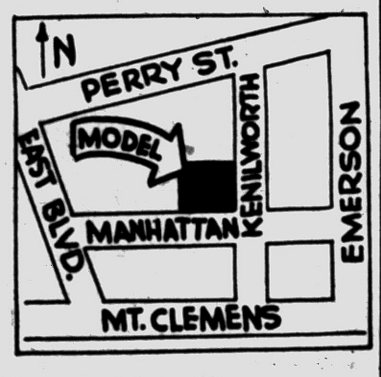

FE 2-8295 VI 3-8900

GOODWILL BUILDING CO.

THE BETTER HOME--HERE IT IS!

QUALITY Plus WORKMANSHIP Plus STYLE Plus CONVENIENCE in This UNIQUE and CHARMING 3 Bedroom RANCH HOME!



Convenient Terms Available

Complete for $19,900

Other Fine Homes to $28,500

SOUTH BLOOMFIELD HIGHLANDS---An Exclusive Subdivision of Custom Built Homes! A SUBDIVISION OF BEAUTY---In a Most Desirable Location!

Located just north of Square Lake Road and east of Woodward.

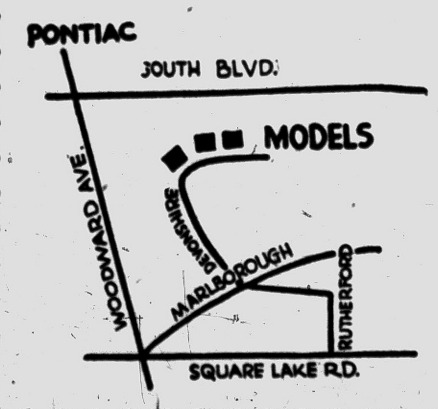

CHECK ALL THESE DESIRABLE FEATURES:

- Brick Ranch Home
- 3 Large Bedrooms
- Master Bedroom with ½ Bath
- Gas Fired Air Furnace
- Natural Fireplace
- Attic Storage
- Plastered 1½ Car Garage
- Formica Counters
- Double Sink
- Copper Plumbing
- Built-In Cabinets
- Wardrobe Closets
- Covered Front Entrance
- Lot 75 by 155
- Low Taxes
- Within 5 Minutes of Downtown Pontiac
- Colored Tile Features

Model Open Daily by Appointment, Sat. and Sun. 1 to 6

C. R. Holcomb & Son

1117 Washington St. Royal Oak, Mich.

TELEPHONE — LIncoln 6-1424

25% Discount to General Motors Employes on

GM DELCO-HEAT
Product of General Motors

GAS and OIL Furnaces
PLUS
Holdens Red Stamps
AT
O'BRIEN HEATING & SUPPLY

371 Voorheis Rd. FE 2-2919

Now on DISPLAY!
1956 MODEL DREAM KITCHEN

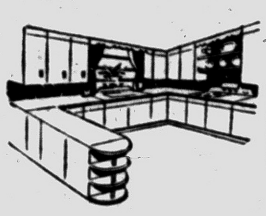

Custom Built to Exact Measurements

Built of Matched Panels of Select Birch Any Built-In Feature Such as:

THERMADOR RANGES AND OVENS
ELECTRIC DISHWASHERS
VENTILATING HOODS
FOOD FREEZERS
LAZY SUSANS
COUNTER TOPS OF GENUINE FORMICA OR FORMED MICARTA

Finest Quality Modern, Colonial or Contemporary Hardware

We're specialists in designing and building Custom Dream Kitchens and Bathroom Vanities for your new home or to modernize your present home. Prices include complete installation. Estimates free.

Terms Available — See Our Display at

The CABINET SHOP
Open Monday and Thursday Eves. 'til 9
3088 West Huron Near Elizabeth Lake Road FE 5-9331

See Us For
BUILDING NEEDS

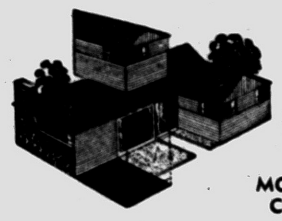

- HOME REPAIR
- HOME REMODELING

MONTHLY PAYMENTS CAN BE ARRANGED
Convert ATTIC SPACE for Extra Use!
DONALDSON LUMBER CO.
27 Orchard Lake Ave. FE 2-8381

Compare
"Bonnie Highlands"
Summit St. between First St. & Commerce Rd.

Milford's New Home Development
Offering You More Value
for Your Dollar
as low as
$13,900

- Check These Items

- Paved Streets
- Sidewalks
- City Sewer
- City Water
- Wide Lots
- Rolling Scenic Area
- Full Size Basement
- Cement Drive and Walks
- Ceramic Tile Bath
- All Brick
- Plastered Walls
- Hardwood Floors
- Dining Area
- Breakfast Room
- Vestibule with Closet
- Color Choice

GI $290 Down (plus cost)
Civilians FHA $1450 (approx.)

Orders Now Being Processed for Spring Occupancy

7400 Highland Rd. (M-59) EMpire 3-4236
8081 Commerce Road EMpire 3-4197

C. Schuett Realty Inc.
3 Detroit Offices Phone KE 2-2400

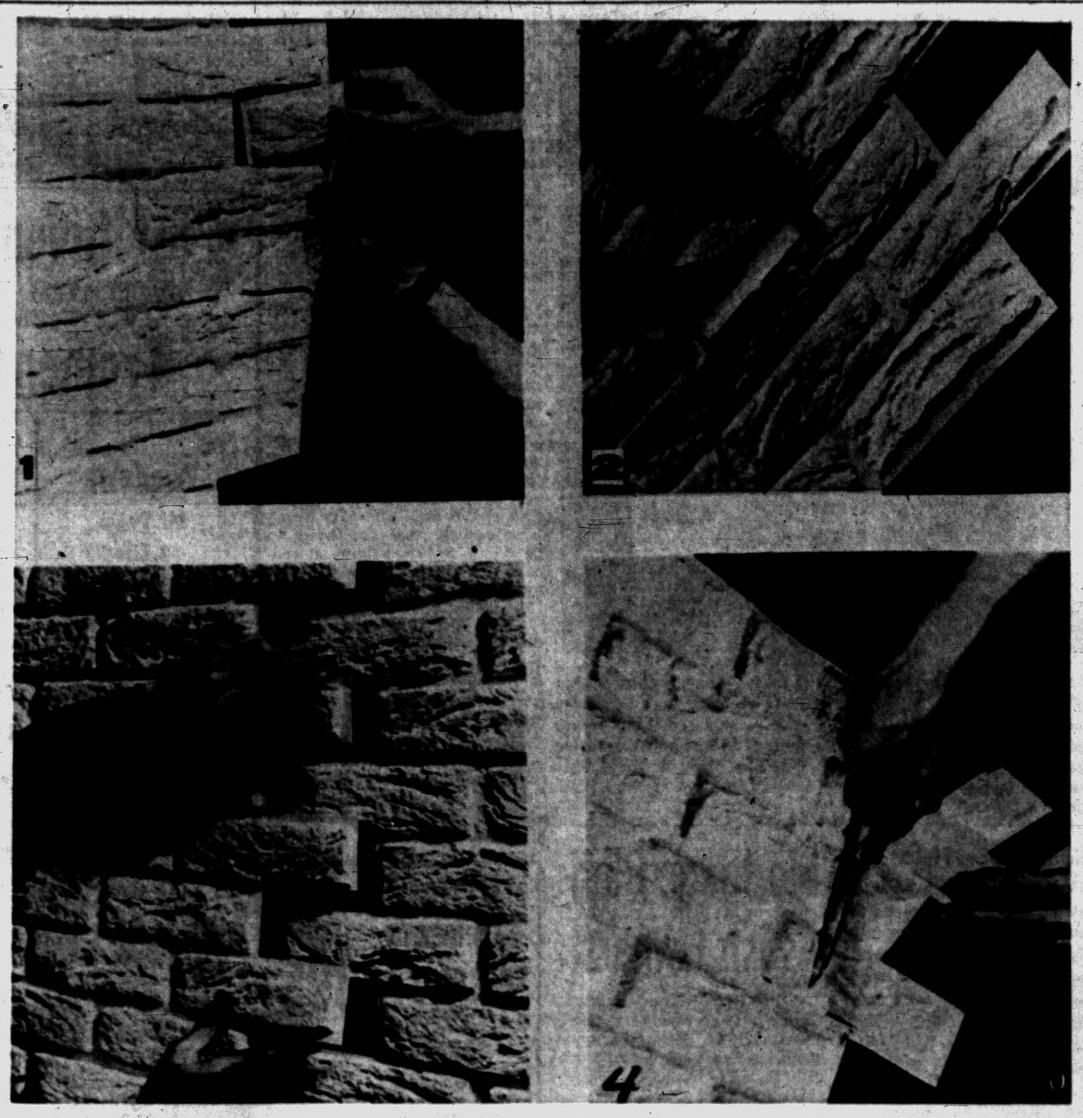

3-DIMENSIONAL WALL COVERING—The first truly dimensional wall covering that can be installed by homeowners is this vinyl plastic molded in sheets to look like brick. It can be cut with scissors and is fastened to the wall with adhesive. It comes in 2x4 foot panels for easy installation.

Tub Hangers Now a Must in Building Modern Home

Two devices not generally known to home building families can greatly improve ceramic tile installations in bathrooms.

* * *

The first, a tub hanger, should be specified when the order for plumbing is placed. There are several types of tub hangers and they cost only a few dollars each, but they help insure a permanently satisfactory bathroom. The tub hanger is attached to the studs on the long wall back of the tub. The tub actually hangs from it, instead of resting on the floor.

When the plumber rests the tub on the floor instead of using a tub hanger, the floor may settle and the tub pull away from the wall tile. A crack develops between the tile and the tub, and a caulking compound has to be used to close it.

With a tub hanger, the tub is actually attached to the wall so that floor settlement does not affect the relationship between it and the tile above. It's a better installation.

The second device is an innovation in ceramic tile itself. All leading American tile manufacturers now make ceramic wall tiles with small spacing bars or lugs. These lugs automatically provide a joint of one-thirty second to one-sixteenth of an inch between individual tiles.

Formerly, the tile setter had to provide this space by some mechanical means. As a consequence the job took longer and joints were not always as uniform.

* * *

These two devices—the tub hanger and self-spacers on ceramic wall tile—are rapidly becoming "musts" in the home building field.

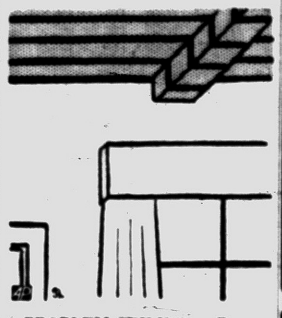

PROBLEM CEILING — Papering a ceiling with patterned paper is a good way of covering up ceiling with structural beams. Walls should be plain color.

India's current 8,500,000-ton wheat crop has set a new record.

SPECIAL DEAL
ROOFING and SIDING
FHA 5 Years to Pay
D & M BUILDING SERVICE
Phones: FE 2-7004 or FE 2-8245

Commercial and Industrial Wiring Specialists
BALLARD ELECTRIC CO.
343 S. Paddock St. FE 4-4201

TIMKEN Silent Automatic OIL HEAT
WALL-FLAME METHOD
The Accepted Standard

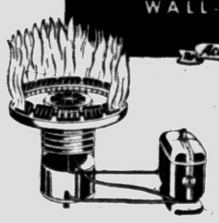

ONE MOVING PART for Dependable, Long-Lived Service!

In this one moving part is found the principal reason for Timken's money-saving dependability . . . for durability so pronounced that tens of thousands of Timken owners are unable to recall when their burners were installed. Here, too, is a big reason for quiet operation.

HAVE YOUR OIL BURNER INSTALLED NOW!
1st Payment Due JUNE 1

36 MONTHS TO PAY!
As Low As $14.42 per Month

Established 1910
A. ELBLING & SONS
★ Heating ★ Sheet Metal Work ★ Air Conditioning ★ Roofing
73 S. Parke St. Phone FE 4-1504

Newest in Lamps

A lamp that hangs from the ceiling and plugs into a baseboard outlet is being made by Lightolier in Jersey City, N. J. You hang it anywhere from a decorative screw fitting and run the cord down the wall to the outlet.

Check the Chimney

"Keep the home fires burning," but not in defective chimneys and flues, or those which are not kept properly cleansed. Professional chimney cleaners are like careful homemakers; they, too, use vacuum cleaners.

Anyone Want a Dog?

TUCSON, Ariz. (AP) — Mrs. June Childs is looking for a modern burglar alarm. Thieves got past 10 watchdogs without waking anyone and broke into her house. The loot — more than $1,000 worth of firearms.

PONTIAC'S HEADQUARTERS FOR NEW HOMES
Ray O'Neil Real Estate
Member of Cooperative Real Estate Exchange
262 S. Telegraph FE 3-7103

"I LEARNED MY LESSON — FROM NOW ON IT'S IMPERIAL FOR ME!"

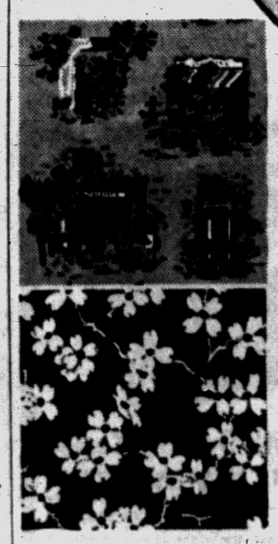

For all-around satisfaction, IMPERIAL Washable Wallpapers are top favorites for modern living.

See our exciting, glamorous collection . . . today!

IMPERIAL Washable WALLPAPERS

PONTIAC PAINT Mfg. Co.
17-19 S. Perry St. FE 5-6184

YOU EXPECT MORE—and YOU GET IT!

When you buy one of These UNIQUE and CHARMING 3-Bedroom Ranch Homes — you get QUALITY plus WORKMANSHIP plus STYLE plus CONVENIENCE



EXCLUSIVE SUBDIVISION of CUSTOM BUILT HOMES in a Most Desirable Location!

South Bloomfield Highlands a Subdivision of Beauty

Choice House Lots Still Available—Will Build to Your Plans

Located just North of Square Lake Road and East of Woodward Ave.

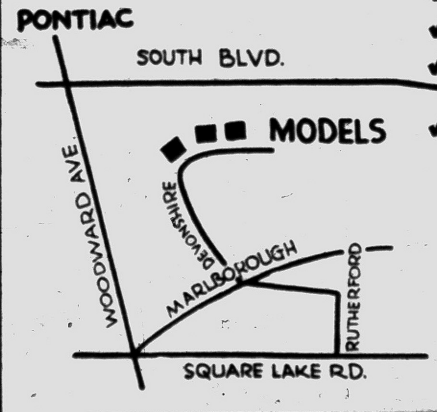

Check All These Desirable Features

- ✓ Brick Ranch Home
- ✓ 3 Large Bedrooms
- ✓ Full Basement
- ✓ Tiled Basement Floor
- ✓ Gas Fired Air Furnace
- ✓ Natural Fireplace
- ✓ Attic Storage
- ✓ Covered Terrace
- ✓ Plastered 1½ Car Garage
- ✓ Formica Counters
- ✓ Double Sink
- ✓ Copper Plumbing
- ✓ Built-In Cabinets
- ✓ Wardrobe Closets
- ✓ Lavatory in Basement
- ✓ Lot 75 by 155
- ✓ Low Taxes
- ✓ Within 5 minutes of downtown Pontiac
- ✓ Colored Tile Features

To the Interested Buyer:—

"We believe we have one of the most convenient and desirable subdivision of homes in this area . . . all choice homes, and all built to appeal to personal taste and styling. It will be worth your time to see us this weekend and let us show you what is still available for you and your family!"

COMPLETE for $24,900
Convenient Terms
Other Fine Homes $19,900 to $28,500

Model Open Daily by Appointment, Sat. and Sun. 1 to 6

C. R. Holcomb & Son
1117 Washington St. Royal Oak, Mich.
LI 6-1424 LI 6-1425

Excessive Humidity Can Injure House

Inside a house, the humidity should be controlled in winter so that it is not excessive and will not be destructive to the materials of which your house is constructed.

Let's say that you maintain a temperature of 70 degrees within your home. With the temperature outdoors at 10 degrees or above, the amount of moisture inside your house should not exceed 40 per cent. When the temperature outdoors is lower—zero to 10 degree F, for instance—interior humidity should not exceed 35 per cent. You can figure a 5-10 per cent lower maximum for humidity indoors with every 10 per cent drop outdoors.

If you have no means of measuring the humidity within your household, keep an eye on the glass panes of your windows. When they're misted on the indoor side, excessive humidity is present. Ventilate your house sufficiently to allow the escape of such destructive moisture.

Colors and furnishings used in the entrance hall express the mood each family wishes to show to arriving guests.

Gay Patterned Rugs Returning to Floor Scenes

Floors are going gay. After many years of one-color carpeting, a bright note is creeping into floor furnishings in the form of patterned area rugs.

They have possibilities that can vary with every home layout.

They can provide the centerpiece for a small room, the welcome mat in the hall, or the divider for a large room to give "islands" for activities such as dining, television viewing, or the focus for a conversation circle.

An area rug can give a bright accent as well as tying together the rest of the color and design in the room. Diamond motifs, the Greek key, and the block designs are among the most popular in these area rugs.

Rayon area rugs are certainly the answer for harassed mothers with young children and perhaps pets about the house, for they can be turned easily to distribute the wear and they are soil-resistant too. Add to this the fact they they can be cleaned at home in the washing machne and fluffed up in the drier and it is easy to see why they are heading for popularity.



COLONIAL CORNER CABINET — Need a colonial corner cabinet to brighten up a vacant corner? It's a convenient place to display your fancy dishes or glassware. The doors hide additional storage space below. You can build this one yourself from a full size pattern that gives required materials and step-by-step directions. Send $1 in currency to Steve Ellingson, The Pontiac Press, Van Nuys, California.

That Hammered Look Is Done by Sprayer

A decorative "hammered metal" effect is frequently produced in factories — in one operation — by spraying a special paint onto smooth surfaces. The paint is made with a special type of aluminum or bronze powder and contains types of thinners that are also important in producing the effect.

* * *

Sometimes this finish is produced with a two-coat application. The first coat is thinned and sprayed with a regular spray gun, but the second coat is not thinned and is sprayed from a spatter gun at low pressure.

Two colors are often used in the process. Among the most favored color combinations are dark gray, with silver highlights, and black—with bronze highlights. The finish is so realistic that you expect to be able to feel the natural unevenness of a genuine hammered surface.

* * *

When this two-coat hammered finish is thoroughly dry, a clear varnish is sprayed over it. If a dull rubbed effect is desired, the varnished surface is lightly rubbed with pumice stone and oil.

When using a cloth for waxing, first dampen it and wring dry. This will save a lot of wax which otherwise would be absorbed by the cloth.

Paint making has been developed from an ancient art to a modern science.

Belgium is buying 500 new metal railroad coaches, Brussels reports.

French steel makers have sharply increased exports, Paris reports.

Sliding Doors Help

Food storage should be concentrated at the food preparation center, a large work counter best situated near the refrigerator. There should be cabinet storage above and below the work area — about 10 feet per family member. Sliding doors on the cabinets are better than the kind which open out. The counter itself should be of a sanitary, easy-to-clean material. A condiment rack against the tiled splashback is very convenient.

Mortgage Plan Assists Owners

CHICAGO (AP) — A new mortgage buying plan designed to release more funds for home building and financing has been announced by the Federal National Mortgage Association.

J. Stanley Baughman, president announced the plan at the recent annual convention of the National Assn of Home Builders.

The new plan, Baughman said, will permit holders of acceptable mortgages to raise immediate cash by selling the mortgages to the National Mortgage Association. Persons selling mortgages will have a nine month option to rebuy them at the same price.

The plan comes at a time when some builders report they are having difficulty maintaining operations because of a tight mortgage market.

Until now there was a specific option permitting repurchase of a mortgage once sold. As a result, institutions needing more funds to finance new home building reportedly have been reluctant to sell part of their holdings.

For the option privilege, mortgage sellers will pay a one point fee, based on the unpaid balance of the mortgage. In addition there will be the usual fees and the requirement that sellers purchase common stock in the National Mortgage Association in an amount equal to 3 per cent of the mortgage value.

Northern Hard Maple fills such a wide range of requirements that it is considered the most versatile of all hardwood flooring materials.

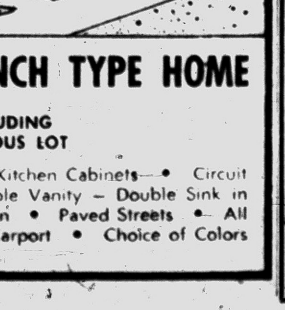

NARROW ROOM — To make a narrow room look wider, cover end walls with diamond or domino-patterned wallpaper. Wide points of the design make wall look wider by fool-the-eye trick.

Check OUR PRICES OUR QUALITY and SERVICE ... BEFORE YOU BUY.

Post Inventory Clearance Specials!

EVERY ITEM Is BRAND NEW---CLEAN MERCHANDISE!
EVERYTHING Is PRICED JUST ABOVE OUR COST!

Tremendous Savings for You!

Windows — All Types — 2 Lite — Weatherstripped

Aluminum Combination Doors

Clean Out All Types Roofing

Interior Louvered Doors

Exterior Doors



Pontiac Lumber Company

FE 2-0225 831 Oakland Ave.

ATTICS
BASEMENTS
RECREATION ROOMS
PORCH ENCLOSURES
JALOUSIES

$395 and up

Complete Building and Remodel Service

Free Estimates
Easy FHA Terms
No Down Payment

JUST CALL
FE 2-2671

ELLIS, INC.
2690 S. Woodward
South of Square Lake Rd.



Many, Many Thanks

To everyone of you who visited us during our Grand Opening, and to everyone of you who helped us with it we extend our profound appreciation. You made our opening a wonderful experience. One we will remember because of the expressions of friendliness you extended. For this, many, many thanks.

The weather and other conditions may have kept you and your family away . . . so we renew our invitation to you to visit us in this great new building. We will appreciate the chance to show you through.



realtor ward e. partridge

"Realtor Partridge Is the Bird to See."

1050 W. Huron St. Ph. FE 4-3581



Build Your Home with Quality-Tested
TRU-BILT BLOCKS

True-Bilt Blocks are tested to meet the rigid requirements of all standard specifications. They are made with the very latest equipment to assure you of quality, strength, durability, weather-resistance, and fire safety.. For your HOME or your BUSINESS

BUY THE BEST — BUY TRU-BILT BLOCKS

STRUCTURAL STEEL
RESIDENTIAL — COMMERCIAL — INDUSTRIAL

TRU-BILT BLOCK CO.
MASONRY BUILDERS' SUPPLIES
1992 Pontiac Drive FE 4-9531
Near Telegraph and Orchard Lake Roads

Willis M. BREWER
Broker.
Complete Real Estate Services • Listings Wanted • Buy and Sell Contracts • Will trade contracts for Ranch Type Homes.
55 N. Parke St.
FE 4-5181

You Can't Afford to Miss This!

LAKE OAKLAND HEIGHTS

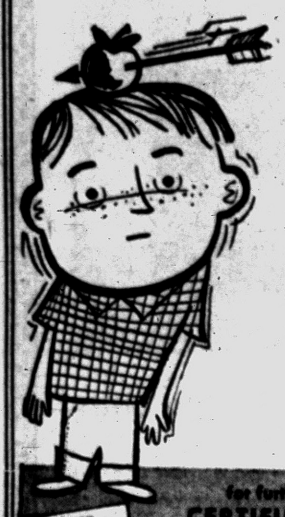

Walton Blvd. East of Sashabaw

1½ Baths
4-Bedroom

Brick Ranch Home Models at

$15,500
includes lot

Open Every Day

For further information:
CERTIFIED REALTY CO.
KE 5-5100

FUEL SAVINGS UP TO 50%
OWNERS REPORT
INSTALL NOW — PAY LATER
NO PAYMENTS TILL NOV. 1st

OIL HEAT
BOILERS—FURNACES
GENERAL ELECTRIC

BRYAN J. FRENCH
HEATING—SHEET METAL CONTRACTOR
FE 5-6973
351 North Paddock St.

GIVE THE WIFE A REAL VALENTINE

for your QUEEN OF HEARTS

for your QUEEN OF HEARTS

... by remodeling her kitchen, bathroom or basement

NO NEED FOR READY CASH!

FORMICA
In Many
BEAUTIFUL COLORS
The one and only Formica for covering sink tops or vanities . . . Stop in . . . see the wonderful colors.

PEG BOARD FIXTURES FOR KITCHEN UTENSILS

Spacemaster VINYL FOLDING DOORS
Easy to paint —Match room colors. Easy to install. $22.45

• PLASTIC TILE • ASPHALT TILE
• VINYL TILE
• RUBBER FLOOR TILE

One of Pontiac's Largest Stock of METAL TRIM MOULDINGS

ALUMINUM COMBINATION DOOR
2 Screens, 1" thick, SS Hardware. Grille extra. $45.00

DECORATE YOUR GARAGE WITH A CUPOLA ... $20.00 Up

See Our MODEL KITCHEN

Need Help with NEW HOME PLANNING? See us now—we can help you.

FREE LITERATURE

Poole LUMBER CO.

HARDWARE • COAL • BUILDING SUPPLIES

151 OAKLAND FE 4-1594

VETS O DOWN!

• MODEL LOCATED ON CORNER OF AIRPORT RD. AND SOUTHWARD AVENUE WATERFORD, MICH.
• OPEN DAILY AND SUNDAY 12-8 P.M.
• PHONE OR 3-1766

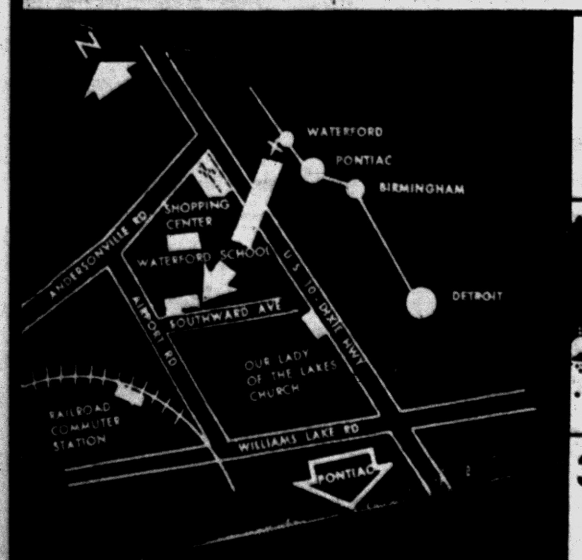

ROSE-HILL REALTY CO.
Grand River KEnwood 2-9060

$12,990
30 YR MORTGAGE



3 BEDROOM RANCH TYPE HOME

INCLUDING SPACIOUS LOT

Gas Heat • Knotty Pine Kitchen Cabinets • Circuit Breaker Switches • Double Vanity — Double Sink in Bath • Vent Fan in Kitchen • Paved Streets • All Brick • Large Lots • Carport • Choice of Colors

ROOFING
We Specialize in
COMMERCIAL BUILTUP ROOFING
Phone FE 2-2021 — 332 N. Cass — Established 1919
Get An Estimate Without Obligation
HUGUS-MARSH
ROOFING & INSULATION CO.

To Buy or Sell Real Estate or Land Contracts . . .
SEE
WM. H. KNUDSEN
Realtor
Real Estate Service
. . . At Its Best!
510 Pontiac Bank Building
Phone FE 4-4516

BLOOMFIELD HIGHLANDS
4-Bedroom Face Brick
Ranch Homes
$18,900 Only $3,900 Down
Natural Fireplace, 1½ Baths, Gas Heat, Wet Plaster, 1560 Square Feet Living Area. Lots 75 x 190.
See Model 62 Highland Drive at Hadsell Lake, ½ Mile North of Square Lake Road. 1 Block West of Woodward—12 Under Construction
WM. BEATTIE — FE 5-7692

FOR YEAR AROUND COMFORT!


Greatest Value Ever Offered
Nationally Known Products, U. S. Gypsum Co. Blown In Insulation—"It Doesn't Cost—It Pays." Be warm on even the coldest days and cut fuel bills by as much as 40%. Money saved in costly heat loss will pay the insulation of your home in just a few years. Don't wait—start saving these wasted dollars today.
$195 COMPLETE
FHA 36 Months to Pay!
No Money Down — $6.23 Monthly!
ACME INSULGLASS CO.
1698 S. TELEGRAPH
In August Johnson Block
FE 8-0448
Open Daily 9 to 6 — Sundays 9 to 5
4 EXTERIOR WALLS OF 1 FAMILY HOUSE

Bloomfield Hills Architect Wins National Acclaim

The design by Eero Saarinen & Associates, architects of Bloomfield Hills, for the proposed Concordia Senior College of the Lutheran Church in Fort Wayne, Indiana, has won the top design award for higher education projects in the education category of the third annual Design Awards Program sponsored by Progressive Architecture, national architectural magazine.

* * *

The award was presented by editor Thomas H. Creighton at a banquet held in Detroit recently.

The winning designs were selected by a jury composed of Architects William Lescaze, Robert E. Alexander, Alfred L. Adyelott and Pietro Bellusch and Engineer Paul Weidlinger.

The architects have designed a splendid concept for the Concordia Senior College. A tranquil, unified environment was desired, so the plan adopted is essentially a small village of educational buildings and residence structures grouped around the central chapel which overlooks a man-made lake.

Further emphasizing the friendly yet dignified nature of the college, unpretentious natural materials will be used throughout. The school will be attended by about 450 students.

* * *

Eero Saarinen is a Fellow of the American Institute of Architects and belongs to the National Institute of Arts and Letters and the National Academy of Design. The firm's partners, Joseph N. Lacy and J. Henderson Barr, are both members of the American Institute of Architects.

See Idea Home in Southfield

The 1956 Builders Show Idea Home, embodying scores of design and equipment ideas of the future which will make tomorrow's homes better places to live in and easier to care for, will be open to the public February 4.

* * *

Rodney M. Lockwood, president of the Builders Association of Metropolitan Detroit, issuing the annual invitation to residents throughout southeastern Michigan to visit this home of the future, said the 1956 Idea Home represents the best efforts of architects, builders and home furnishing consultants to achieve the home of tomorrow.

Latest construction techniques, appliances and materials are used in the Idea Home. Many features not now on the market, but proven in experimental projects of the National Association of Home Builders Research Institute and similar industry programs, will be found in the home.

The Idea Home is the 29060 Lone Elm Lane in Lockwood's Cranbrook Village subdivision, Southfield Township. It faces 12-Mile Road, between Southfield and Lahser Roads.

The Idea Home will be open from 1 p.m. to 9 p.m. weekdays and 11 a.m. to 9 p.m. Saturday and Sunday, from February 4 through the run of the Builders Show in the State Fairgrounds, April 7 to 15. No admission is charged to visit the home. The Idea Home will be given away free at the Builders Show.

* * *

Designer of the Idea Home is George B. Zonars, a Cranbrook Academy architectural student, who won the annual Idea Home competition sponsored last spring among local architectural schools by the Builders Association.

*Soaring rice prices followed recent floods in Pakistan, Karachi reports.

Pharaohs Liked Color

The Pharaohs of ancient Egypt didn't like colorless, uninteresting walls any more than we do today. To apply color and design, they used paint materials which were the forerunners of some of today's products. They thinned their paint with water to make it easy to apply and painted designs that told the story of their life and times on the wall surfaces.

Truly wild camels do not exist any more.

Fit for the Job

BALTIMORE (AP) — One of the tellers at the Mercantile-Safe Deposit and Trust Co. is named Mr. Thrift.

Increased tin output is reflected in recent reports from Bolivia.

Moery's Oil Burner Sales-Service
GAS AND OIL—EXCEL — MUELLER
FHA Licensed Contractor—Free Estimates
2212 Maddy Lane FE 2-4970

Only 2 More Weeks To See It!
This Beautiful Furnished Model Home IN THORNWOOD
★ Corner Adams and Big Beaver Roads
1 Mile East of Woodward
1 Mile North of Maple
Be sure to see this outstanding Model Home . . . built by George Glover in Thornwood . . . there are only a few homes left to sell in this 57-house wooded development . . . the streets wind through the heavily wooded park-like area . . . your choice of several building plans . . . all are three or four-bedroom arrangements with two or more baths, large living room-dining room combinations . . . and with attached garages . . . many optional features too, such as air-conditioning and Sun Valley Bathrooms are available. While there are only a few homes in this development left, a new 150-home subdivision is planned for this spring by Mr. Glover to adjoin Thornwood . . . so be sure to visit this lovely model during the next two weeks . . . it's exciting . . .
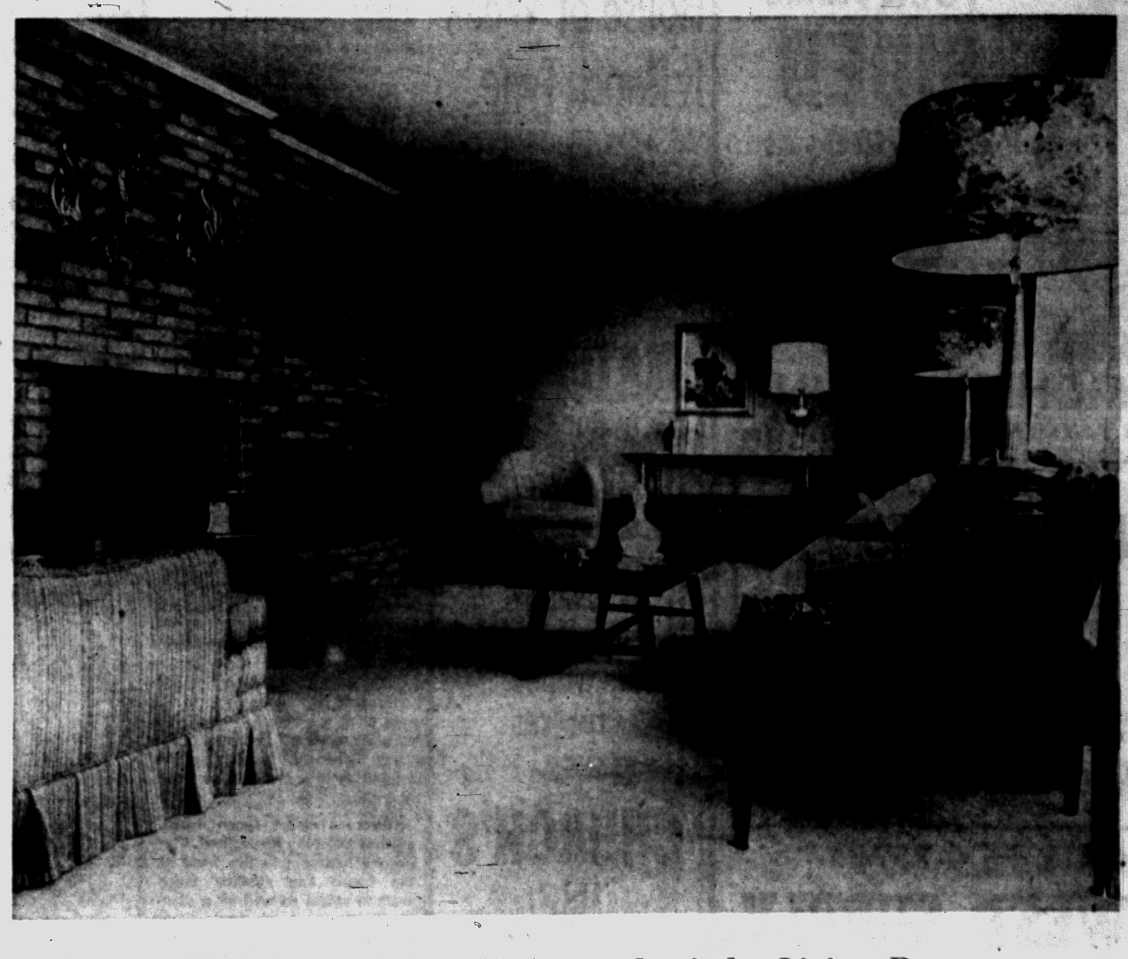
*This Is an Actual Photograph of the Living Room
★ Carpet-Draperies and Tile
From MOLLS
Open 'til 9 Monday and Friday Evenings
1666 S. Telegraph
Moll's have furnished all the carpet, draperies and curtains and tile for this model home. Now you can see just how your house will look when Moll's do it . . . carefully worked out colors, fine quality material and careful workmanship give you better value . . .
★ Furniture and Decorative ACCESSORIES
From WIGGS
Open 'til 9 Monday and Friday Evenings
24 W. Huron St.
Wigg's decorating can give you loads of ideas for your new home. This model, furnished with Willett Maple and Cherry, Drexel Pine and Ethan Allen Maple Furniture is simply beautiful. Scores of people have said, "Why, I could move right in." So be sure to see it . . . real soon. (All furnishings are for sale when the model is closed.)

EVERYTHING FOR HOME IMPROVEMENT
You don't have to dig into your capital to have a new bedroom, den, game room, bath, kitchen or powder room—not when G&M builds it. Let us furnish FREE estimates for your new room. We'll do it now at low winter rates. You can take years to pay.


in your Attic or basement!


It Will Pay You to Inquire About Our "One-Step" Pioneer AMERICAN KITCHENS
As Low as $10.86 Monthly
✓ Attics
✓ Recreation Rooms
✓ Additions
✓ Garages
✓ Garage Remodeling
✓ Breezeways
✓ Roofing
✓ Siding
✓ Cement Work
✓ Insulation
✓ Aluminum Combination Doors and Windows
add a Porch

BUILD
WE BUILD GARAGES of all sizes. Frame or Masonry. All jobs expertly constructed with quality materials. CALL US.
Phone FE 2-4211
SEE US FOR YOUR COMPLETE BUILDING SERVICE
No Money Down, FHA Terms, Free Estimates
Phone FE 2-1211
G & M CONSTRUCTION CO.
2260 Dixie Hwy. — North of Telegraph Rd., Pontiac

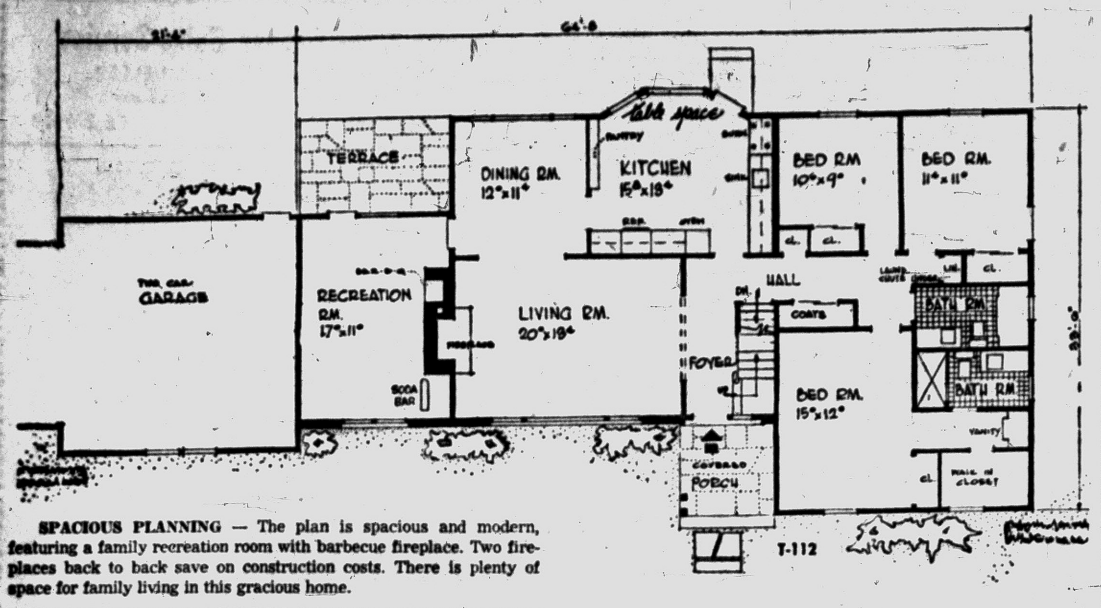

SPACIOUS PLANNING — The plan is spacious and modern, featuring a family recreation room with barbecue fireplace. Two fireplaces back to back save on construction costs. There is plenty of space for family living in this gracious home.

THE PONTIAC PRESS

Building Editor:

Enclosedis 35 cents. Please send me a copy of the study plan for The House of the Week, Design T-112. No stamps accepted. Please do not use thicky tape on coins.

NAME_____
(Please Print)

STREET_____

CITY_____ **STATE**_____

When's the Vacation?

When's your vacation? Good question. But your outdoor living will start sooner if you have a terrace for relaxing and informal entertaining. No need to escape to the sea or mountains in a big rush if your own backyard is made ready. Start planning now for a terrace, off kitchen or living room.

North America produced 13.2 per cent fewer sugar beets in 1955 than in 1954 and acreage planted to the crop was 14.6 per cent lower.

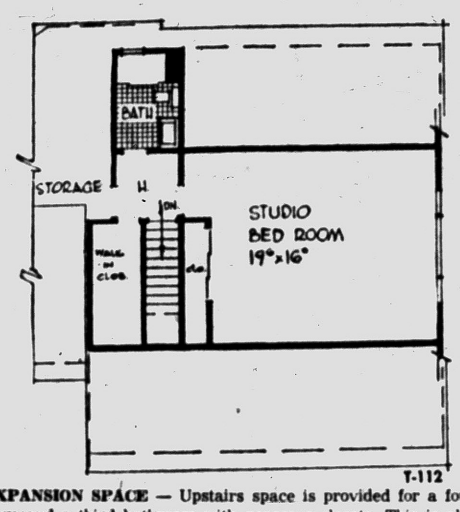

EXPANSION SPACE — Upstairs space is provided for a fourth bedroom and a third bathroom with generous closets. This is above the bedroom wing.

House of Week Is Ranch Type

A way to harmonize popular preferences for so-called ranch houses with equally strong demands for traditional colonial designs has been worked out in this clever modernization of the historic rambling farm house.

Surveys have shown so many families in favor of having all or most rooms on one floor and so many families choosing shutters and window boxes rather than starkly functional styles that Design T-112, shown here, was drawn to answer this demand.

This plan shows how modern a house can be and still appeal to the person who insists "I want a house that looks like a home." Its exterior is a kissing cousin of an old farmhouse which has grown with additions as the years brought more prosperity to the family. Small-paned windows, a cupola on the garage and a Cape Cod touch to the bedroom wing carry out this theme.

Indoors, large rooms, an impressive view of living room fireplace from entrance foyer, a spacious family recreation room with separate barbecue fireplace, make this house as up-to-date as tomorrow's headlines.

CLOSET SPACE

Architect Herman H. York, who drew this plan for The House of The Week, designed it to accommodate family growth much more easily than colonial farm houses could. In addition to three bedrooms and two bathrooms on the main floor, space upstairs provides for a large studio bedroom and a fourth bathroom, a walk-in closet in addition to a sliding-door wardrobe closet.

Generous closet space distinguishes this plan throughout. The master bedroom in the front of the house has another large walk-in closet as well as a standard closet. A built-in vanity table in a dressing alcove is adjacent to the master private bathroom.

A kitchen, measuring more than 13 by 15 feet, is planned for the latest developments in equipment —a wall oven and separate top burners, wide pantry cupboards and space for kitchen table and chairs in a bay window with a door to the yard.

The dining room, almost 12 feet square, meets requirements for a four-bedroom family.

MODERN HEATING

The family recreation room on the main floor with an outside door to a garden terrace is an especially attractive feature. The massive brick rear of the living room fireplace chimney provides for a party barbecue fireplace in this room as well as creating an alcove for a soda bar.

Although this house is planned for a full basement, it could be built over a crawl space or on a slab. A modern horizontal type heating plant could be placed near the chimney in a crawl space, or a heater could be closeted in the soda bar alcove. With the large garage and extra upstairs space, adequate storage is available for basementless construction.

Including its two-car garage, this house measures 86 feet wide. It is 33½ feet deep. It covers 1,754 square feet without garage and porches.

Here's New Trend

When builders started putting up homes with two bathrooms the consumer was delighted. Today, though, that's old news. The trend is toward the two-and-one-half or even three-bathroom house. Far from being a mere sales gimmick, the three-bath house makes real sense in view of the nation's expanding family growth and the generally rising standards of living.

To Buy or Sell Real Estate Call the "All-Woman Realty"
THELMA M. ELWOOD
Realtor
5145 Cass-Elizabeth Rd.
FE 4-5044 or FE 3-1294

Lakefront Lots
●upper long lake
●hammond lake
●sodon lake

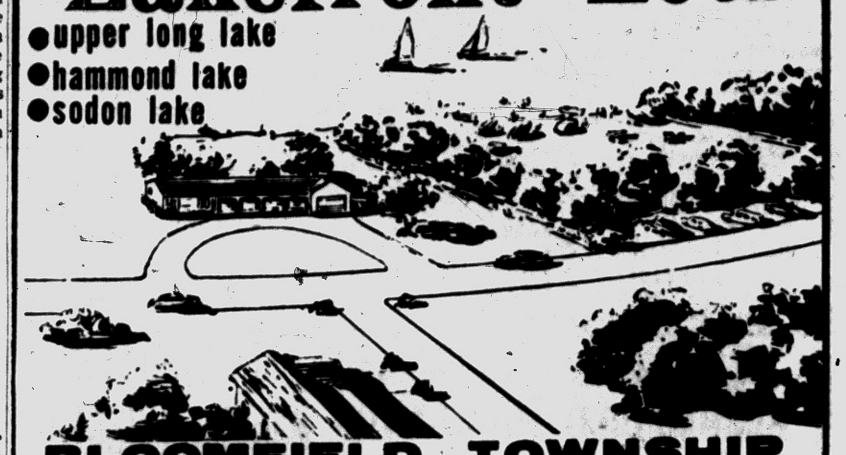

BLOOMFIELD TOWNSHIP
SUBURBAN LAKE FRONTAGE is always in great demand, but the number of fine lake front lots being offered for sale becomes smaller with each succeeding month. The Houseman-Spitzley Corporation has a selection of outstanding lake front sites at reasonable prices in the Bloomfield Hills area. We suggest you write or call us as soon as possible for maps and detailed information. BLOOMFIELD HILLS OFFICE, at Long Lake Road and Telegraph Road opposite Devon Gables. Phone MIDWEST 4-7422.
HOUSEMAN-SPITZLEY CORPORATION
406 WASHINGTON BLVD. BLDG. DETROIT 26 WO. 3-4816

4 LEFT
for IMMEDIATE OCCUPANCY
Large, New 3-BEDROOM HOME
FOR ONLY $33.75 PER MONTH
*plus taxes and insurance
900 sq. ft. of living space, and constructed with many quality features.
TOTAL PRICE $7400 FHA TERMS
Pay Only $750 Down!
DIRECTIONS TO MODEL
Drive north on Perry, turn left on Joslyn, then left again on Third. Model home is open at 391 Third.
MODEL OPEN DAILY AND SUNDAYS
Built by
BVG Investment Co.
Phone FE 4-4138

ONLY A FEW LEFT!
Veterans—NO MONEY DOWN!
$52 Monthly Payment — Plus Taxes and Insurance
FEATURES:
• Two Bedrooms
• Full Basement
• 4 Styles to Choose From
• Luxaire Automatic Oil Heat
• Steel Casement Windows
• Large Lots
• Paved Streets
• Full Closets with Sliding Doors
• Plastic Tile Bath
• Double Ribbon Drive
• Completely Insulated
• Low Taxes

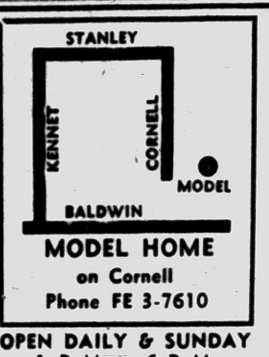

MODEL HOME on Cornell
Phone FE 3-7610
OPEN DAILY & SUNDAY 1 P. M. to 6 P. M.
DAN ROSE REALTY
20030 JAMES COUZENS
PHONE BRoadway 3-1001



YOUR HOME SIDED for as little as $8.19 PER MONTH
Yes, an Insulated Shake or Asbestos Siding can be put on a 24'x24'x8' house for as little as $8.19 per month, and . . .
NO MONEY DOWN!
NO PAYMENT UNTIL MAY!

YOUR HOME INSULATED
FOR AS LITTLE AS $5.00 PER MONTH
Use the new Blown-In Insulation . . . as little as $5 per month to insulate a 24'x24'x8' house and . . .
NO MONEY DOWN!
No Payments Until May
CALL FE 4-2575
MIDWEST SUPPLY
9 N. TELEGRAPH

BUILDING MATERIALS
• REMODELING SUPPLIES
• BUILDING SUPPLIES
• DO-IT-YOURSELF SUPPLIES
• PANELING
• PLYWOODS
• ESTIMATES
• PLANS
CHURCH'S INC.
107 Squirrel Road
Auburn Heights

Hurry! Hurry! Hurry!
Now Available—3-Bedroom Ranch Homes for Veterans
No Money Down!



Clarkston RIDGE ESTATES
Suburban Living at Its Finest! Here is the relaxed freshness of suburban living with all the convenience of the city. The Clarkston shopping area is only a stone's throw away and downtown Pontiac is but a few minutes drive.
Drive out Dixie Highway and turn right on M-15 toward Clarkston. As you approach the village watch for the sign directing you to turn on Waldon Street. Follow the signs on Waldon to the model home. Come out today.
Model Open Daily and Sunday 1-8

Watch Your Children Walk to School!
Know the security of seeing your children walk to school. A modern grade and high school are immediately adjacent to Clarkston Ridge Estates.
• 100-foot Lots • 1½ Baths
• Brick Fronts • Paved Streets
• Automatic Circuit Breakers
• Wardrobe Closets
William A. KENNEDY REALTOR
Exclusive Sales Agent
Office 3097 W. Huron FE 4-3569

HEATED CONCRETE ...AT NO EXTRA CHARGE!
2-WAY RADIOS in Our Trucks for FASTER DELIVERY!
You Can Depend On Us For QUALITY . . . SERVICE . . . SATISFACTION
★ Concrete Block
★ "Four Seasons" Aluminum Windows
★ Thoro Seal Cement Paint (Gov. App.)
★ Ready Mixed Concrete
★ Machine Made Pipe
★ Sand & Gravel
★ Quality Building Supplies
CALL FE 2-0283
CATSMAN TRANSIT-MIX CONCRETE
399 S. PADDOCK ST.



Choose Your Fabric to Match Color Idea

Selecting a color scheme for a room from the attractive fabric you plan to use as drapery or upholstery material is fun—and a sound decorating practice.

In a modern living room with one window wall, this practice has been followed very successfully. The drapery fabric, with a geometric design, combines bright lime and emerald green with a soft sky blue against an eggplant-colored background. An L-shaped sofa is also covered in the same fabric.

The floor covering selected was an unpatterned blue, while the panelled walls have been given a pecky cypress finish. Modern furniture is blond in tone and the upholstery of two occasional chairs picks up the bright lime hue which is repeated in the paint-color used for the ceiling.

A long low bench by the picture window is enameled emerald green. Accessories on the tri-cornered coffee table by the sofa echo the same tone.

'Wet Paint' Notices Now Add 'Try Here'

For some unknown reason, one of the mysteries of life is why people are so often tempted to touch newly-painted surfaces on which a "wet-paint" sign is placed.

According to "The Master Painter," an Australian publication, a New Zealand business firm in Palmerston North took no chances when it had its premises painted recently. Beneath a warning "wet paint" placard, it placed a conveniently large daub of paint with the invitation, "try here."

Paint brushes should be cleaned immediately after use.

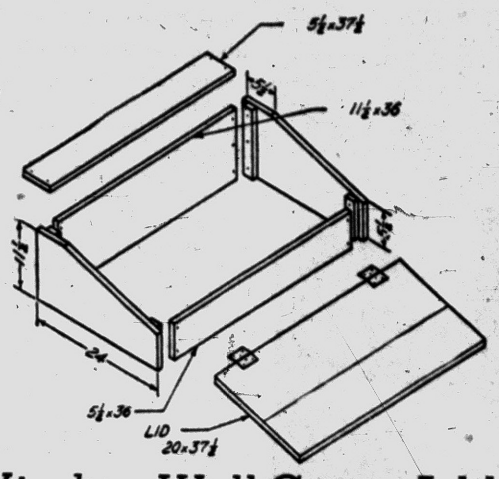

Window Well Cover Adds to Exterior House Effect

A window well cover, very simply constructed from a few pieces of lumber, will keep out rain, snow and leaves and some of the winter cold. The hinged lid can be opened when outside light is needed.

The bill of materials follows:

1 pc. 1x2 inches x 6 feet
1 pc. 1x6 inches x 8 feet
1 pc. 1x12x14 feet (or two shorter pieces from which the needed lengths can be cut)
2 3-inch butt hinges
34 1¼-inch flat-head wood screws
12 ¾-inch flat-head wood screws

From the piece of 1 by 2-inch lumber cut four corner braces, two 11½ inches long and two 5½ 18 inches long, and two cleats each 18 inches long. From the 1 by 6, inches long, and two cleats each cut one piece 3 feet long for the front and another 37½ inches long for the top to which the lid will be attached. From the 1 by 12, cut one piece 3 feet long, two pieces 2 feet long, and two pieces 37½ inches long. The 2-foot pieces should be cut at an angle, as shown, to make the sides.

USE WOOD SCREWS

Fasten the corner braces to the sides, as shown, with 1¼-inch wood screws, spacing each brace the thickness of a board from the end where it is attached. Place the front and back in position between the sides and fasten to the braces with screws. Attach the top to the level part of the sides, as shown.

Bevel one edge of one of the 37½-inch lid boards with a plane so that it will fit well at the hinge line. Lay it in position and determine how much to rip from the other 37½-inch board to obtain the total width needed to cover the frame. Cut and plane the board.

Join these boards with the 18-inch cleats, or glue them together edgewise and reinforce with the 18-inch cleats attached to the under surface with 1¼-inch screws. The cleats should be spaced about 3 inches from the ends of the boards and set to clear the front board when the lid is closed.

Lay the completed lid in position and attach the 3-inch butt hinges to the lid and to the stationary top piece with ¾-inch flat-head wood screws. Paint the well cover with two or three coats of outside paint. When the cover is stored for the summer, it can be disassembled for flat storage, if desired, by removing the screws from the top, front and back.

Home Increase Seen

A recent Bureau of Labor Statistics survey shows that the number of single-family homes built of wood frame construction increased by 20 per cent in the first quarter of 1955, compared with the same period of 1954. The average U.S. home, according to industry estimates, contains from 1,000 to 2,000 pieces of lumber, large and small.

Metal surfaces need a good rust inhibitive primer to protect them against rust.

New Building Outlay Tops Record in 1955

For the ninth straight year outlays for new construction during 1955 set a record according to the recent Department of Commerce announcement.

Spending for all new construction totaled nearly $33.2 billion during December (down 12 per cent from November but 3 per cent higher than December 1954). For 1955, however, construction totaled nearly 42.3 billion which was 12 per cent above 1954. Private construction actually rose 17 per cent over 1954 totaling nearly $30.3 billion.

White Enamel It?

If you have fallen heir to Grandmother's Victorian bedroom furniture, you can relieve its top-heavy feeling with a coat of white enamel. Thus transformed, it takes on an airy whimsicality, especially when it's combined with lace curtains, a flowered rug, tufted upholstery and 1890 bric-a-brac.

Want a Birch Finish?

To produce a "birch" finish on beech wood, apply one or two thin coats of shellac, then polish with a paste wax. To obtain the same finish on yellow poplar, a bleach must be applied before the surface is shellacked and waxed.

Spar varnish is widely used over copper flashing and screening to prevent oxidation of the metal. As it permits the grain to show through, it is often used on outdoor woodwork and furniture where a "natural" finish is desired.

BATEMAN-KAMPSEN REALTY CO.
WE BUY OR SELL
LAND CONTRACTS
★ FE 4-0528 ★
Ask for Tom Bateman
IT PLEASES US—TO PLEASE YOU

See the
Coleman
Blend-Air
FURNACE
And find out why this fine, modern furnace and top quality installation adds up to the LOWEST PRICE for your heating requirements. Goodwill Heating offers the finest quality merchandise properly installed to guarantee your heating satisfaction.
Only a Rich Man Can Afford a Poor Heating Plant
GOODWILL AUTOMATIC HEATING
3401 West Huron. (Cor. of Elizabeth Lake Rd.) FE 2-7849



M. A. BENSON CO. INC.
Lumber • Builders Supply • Fuel
Phone FE-4-2521 549 N. SAGINAW

COMPLETE Realty SERVICE
ROY ANNETT, Inc.
Realtors
28 E. Huron St. Ph. FE 3-7193

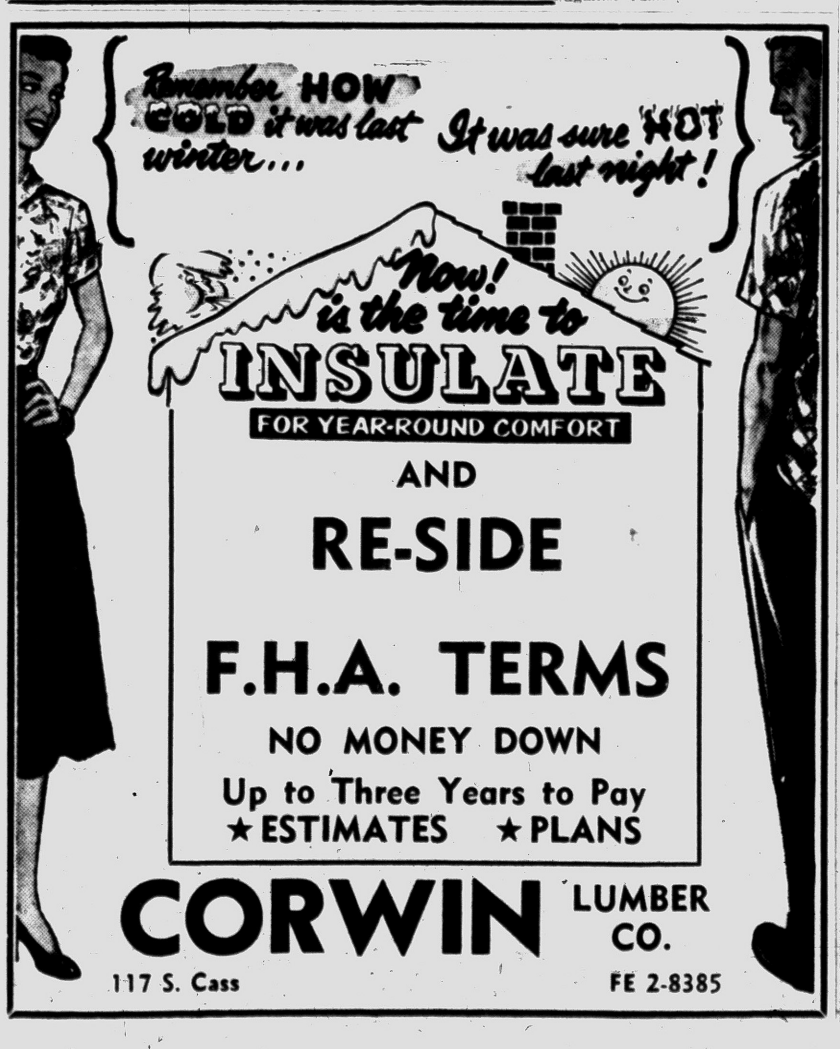

DEWEY Refrigeration
Commercial & Domestic
FEderal 5-6247

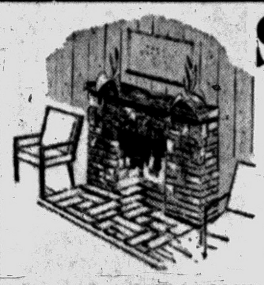

SLATE
Hearths and Vestibules
Beautiful VERMONT SLATE Cut to Your Dimensions . . . or Available as Is
Whatever your slate needs may be don't hesitate to call us for estimates . . . Free of obligation, of course! In fact, if you have any problems, or any questions concerning natural cut stone feel free to call us.
PONTIAC CUT STONE
M-59 (½ Mi. West of Airport) Ph. OR 3-1594

The "Montclair"
3-BEDROOM HOME



Choose Your Future Home From 24 Houses Now Under Construction
See the Many Desirable Features
- Convenient Oil Heat
- Attractive Kitchen Cabinets
- Knotty Pine Wainscoting in Kitchen
- Attractive 1½ Tile Baths
- Double Built-in Vanity
- Sliding Wood Door Closets
- Sliding Wood Windows
- Large Vestibule Closet
- Tile Floors Throughout
- Large Lots

YOU CAN MOVE IN AS SOON AS YOU HAVE VA APPROVAL!

VETERANS Only
$250.00 DOWN
PLUS MORTGAGE COST

Conveniently Located Near Shopping Center, Near School

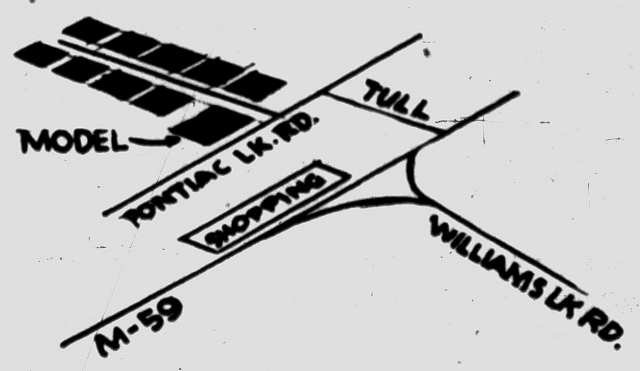

Drive out West Huron (M-59) one-tenth mile beyond Williams Lake Road to Tull. Turn left on Tull to Pontiac Lake Road. Left on Pontiac Lake Road to Model.

Don't Miss Seeing This Great Buy This Weekend!
See the home that gives you more for every dollar invested . . . a home just packed with wanted features "The Montclair" and at a truly low, low down payment.

Model Open Daily 4 to 7:30
Sunday 12 to 7:30

WHITE BROS. REAL ESTATE
Office at 5660 Dixie Highway—Waterford
Phone OR 3-1295, OR 3-1769

Ready MIX CONCRETE
NOW Heated
IT'S SMART TO BUILD with CONCRETE or CINDER BLOCKS
FE 4-4570
FE 8-0332
VAN HORN and SONS
199 Mechanic Street

For Your Electrical Work
Call
BRILL ELECTRIC CO.
Commercial, Industrial, Residential Contracting
2134 Cairncross Rd. off Adams
MY 3-2865
Free Estimates

SEE US FIRST
FIRST for Best Price and Quick Service
Land Contracts
Real Estate
Insurance
Trust Service
Investments
Dawson & Watson
R. J. Dawson, Hugh A. Watson
11½ N. Saginaw St.
Ph. FE 2-5420, Pontiac

BRUNER
Fully Automatic WATER SOFTENER
Automatically
SOFTENS
REGENERATES ITSELF
RETURNS TO SERVICE
10 YEAR WARRANTY
See this amazing softener today.
H. H. STANTON
103 State FE 5-1683



NEW OFFICE — Ward E. Partridge is proud of his private office in his new building on West Huron street. Paneled in birch on two sides, the room has an acoustical fiber glass ceiling. All the furniture is a light wood with a natural finish. The slat back chairs havered leather upholstery. The rug is tweed wool. Quiet dignity and spaciousness have been successfully created by skillful decorating.

Detroit Area Shows Building Increases

DETROIT—Michigan had a record year in contract awards for future construction in 1955, according to Dodge reports totals. The 1955 high was up 11 per cent over 1954 at $1,329,032,000. The state also enjoyed its highest year in non-residential and residential contract awards during 1955, announced Marvin P. Brokaw, Detroit district manager of F. W. Dodge Corporation.

* * *

Individual 1955 Michigan construction categories compared with 1954 show: Non-residential, up 25 per cent, at $555,903,000; residential, up 8 per cent at $616,621,000; heavy engineering, down 15 per cent, at $156,508,000.

December 1955 contract awards were the highest of any December ever recorded in the state. The total was up 57 per cent over December 1954, at $112,873,000.

Individual December 1955 categories compared with December 1954 show: Non-residential, up 88 per cent, at $57,118,000; residential, up 7 per cent, at $41,141,000; heavy engineering, up substantially, at $14,614,000.

Guard painted areas around door knobs and jambs frequently soiled by children by coating them with paste wax or a creamy clean-up wax.

Pretty Storm Door Makes Home Cheery

"A storm door that does nothing but keep out the cold is only half-efficient," according to Beatrice West, New York color stylist.

* * *

"The screen-storm door hangs the year around and has to be good looking to be really efficient," she explained. "The front entrance is one of the most conspicuous areas of the house. It offers the initial welcome. It must be warm and friendly.

"Some home - owners take a great deal of care to make the front entrance elegant. Then they blindly destroy the impression they've worked to create by hanging a cold, unbecoming combination door."

Miss West points out that a combination door, such as one made of ponderosa pine, is well suited to the dual role of beauty and utility.

By means of an efficeint electro-spray process, as much as 3500 feet of curtain rod can be painted with one gallon of paint. This method provides such a uniform coating that there are seldom any surfaces that are imprefect.

Fake Window Balances Room Decoration Effect

Room - expanding "windows" can be created even in a blank wall through the use of plate glass mirrors and draperies.

Either alongside actual windows or against an inside wall, attach a window-sized panel of high-precision "twin ground" mirror framed with window edge and sill, then drape exactly as the real windows in the room are draped. To make the illusion more complete, small wooded cross-hatchings can be extended across the mirror to divide it into individual "panes." In use, the "window" will maximize the room's light, and will add size by reflecting the room itself.

TO BUY OR SELL REAL ESTATE
See
JOHN KINZLER
REALTOR & BUILDER
670 W. Huron FE 4-3525

HURRY-HURRY-HURRY!
7 FHA Homes Left—2 & 3 Bedrooms
Only $47.00 Per Month
(Incl. taxes and insurance)
CHEAPER THAN RENT
If YOU earn $3,000 per year or more and have good character YOU DESERVE the home you can afford. $535 down payment. $7045 full price.
• School on Property
• Youngstown Kitchens
• Automatic Gas Heat
• Well Insulated
• 23-Acre Park and Lake Privileges
Judah Lake Estates
National Homes. FE 4-8013
MOORE
SILVER BELL
M-24
JUDAH RD.
BALDWIN
JOSLYN
LK ORION RD.
WALTON
OPEN 9 A. M. 'TIL DARK

We have the AMF DEWALT 'Power Shop'
EASY TERMS
STILL Only $239 delivered
(saw blade and custom-built motor included)
Here's the greatest invention since the hand saw. Over 12 power tools in 1—does everything in woodworking—makes every cut and joint! So easy to operate that you'll be doing expert work in a few days—even if you're inexperienced. See free demonstration here and get your FREE 20-page Booklet today.
AMF DEWALT POWER SHOP
KEEGO HARDWARE No. 1
3041 Orchard Lake Rd.
FE 2-3766

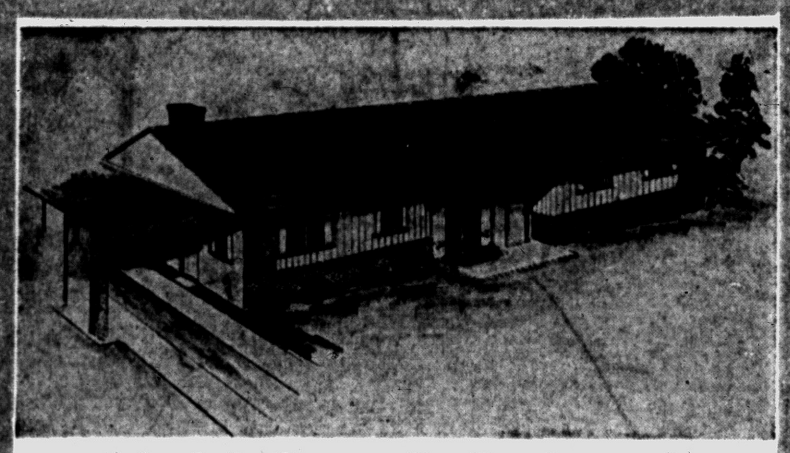

Model Open Daily 1 to 8
The Home for Tomorrow's Living
The 'ELDORADO'
IN CLARKSTON GARDENS
3-Bedroom Ranch Style
ALL GAS MODEL HOME

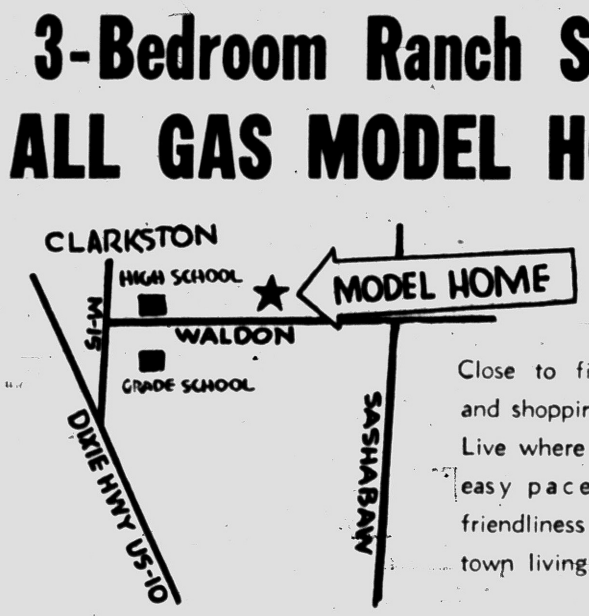

Close to fine schools and shopping facilities. Live where there's the easy pace of warm friendliness of small town living.
FIRST HOME in CLARKSTON with COMMUNITY WATER
Storms and screens on all movable windows . . . 3 bedrooms . . . 1½ baths . . . window wall . . . gas disposal unit . . . gas heat . . . large lots . . . winding blacktop roads . . . bearing fruit trees . . . fire hydrants . . . See this home today
GI and FHA FINANCING
WHITE BROS. REAL ESTATE
Office at 5660 Dixie Highway—Waterford
Phones OR 3-1295 — OR 3-1872

Leading the Way . . . .
Burmeister's is leading the way in sales of Gold Bond building products in the State of Michigan thanks to all the wonderful people that bought this fine product from us. You were a big part in putting us over the top in sales.
Thanks a Million
Clarence Burmeister and Employees
Gold Bond is a product of National Gypsum Co., one of the world's largest manufacturers of building products.
Plaster Board and Gypsum Lath Available
Michigan's Largest Gold Bond Dealer
DRY WALL APPLICATORS WELCOME
A New Room?
Finish Your Attic?
Do this at Burmeister's—just sign your name . . . no money down . . . low monthly payments . . . Best of all, you buy at the cash price.



FEBRUARY CLEARANCE SALE
THESE ARE C & C SPECIALS!
GOLD BOND INSULATION
Large Roll 2", Reg. $2.50 16" Center $1.95
Large Roll 2", Reg. $4.50 24" Center $3.29
Zonolite ..... Reg. $1.45 $1.30
Loose Rock Wool ..... Reg. $1.30 $1.00
Gold Bond Twinsulation ... Reg. $89 $80
Aluminum Foil, 50 Sq. Ft. Reg. $9.95 $8.50
Gold Bond Batts 8'—100 Sq. Ft. Reg. $4.95 ..... $4.25
50,000 Sq. Ft. Gold Bond
Asbestos Siding
7 Beautiful Colors
Both Dark Colors and Pastels
Regular $14.95
NOW $11.95
Applied to the Average House
$199.50
ONE MILLION FEET OF NEW LUMBER MUST GO!
2x4-10 to 16 #1 & Btr.-D. Fir ... $129.50 Reg. $150 NOW per M
2x6-8 to 16 #1 & Btr.-D. Fir ... $129.50 Reg. $150 NOW per M
2x8-8 to 16 #1 & Btr.-D. Fir ... $129.50 Reg. $150 NOW per M
2x10-8 to 16 #1 & Btr.-D. Fir ... $129.50 Reg. $150 NOW per M
4x8x5/8 Fir Plyscore ... Sheet $5.95
1x6 #2 & Btr. Pine Bds. Reg. $140 NOW per M $108
1x8 #2 & Btr. Pine Bds. Reg. $140 NOW per M $108
4x8x¼ Fir Plywood .... Sheet $3.85
2'x8' Exterior Sheeting .. Sheet 98c
1x8 White Pine Bds. ... Waxed Ends Stamped NOW $89
1x12 White Pine Bds. ... Waxed Ends Stamped NOW $95
1x12 Std. Grade Fir Bds. Kiln Dried Reg. $140 $110
1x10 Std. Grade Fir Bds. Kiln Dried Reg. $140 $110
#2 & Btr. Oak Flooring Reg. $165 NOW $139
1x4 #2 & Btr. Pine Flooring ..... Reg. $145 NOW $110
Nails—8 Com.—16 Com. 100-Lb. Kegs $9.95
Flint Kote Shingles
210# Thick Butt All Colors $6.50 Sq.
90# Green Roofing .. 3.45 Sq.
45# Roofing ..... 1.95 Sq.
15# Felt Paper..... 2.95 Sq.
30# Felt Paper..... 2.95 Sq.
800 Squares at Above Price!
Don't Wait—This Is a REAL SPECIAL!
Plaster Board and Lath in Stock
Gold Bond Masonite
4x,8x⅛ Std. Sheet $2.45
4x8x⅛ Temp. Sheet $3.79
4x8x⅛ Peg Board $4.45
Gold Bond Plasterboard
4x8x¼" Plasterboard $1.20
4x8x⅜" Plasterboard $1.59
4x8x½" Plasterboard $1.75
4x7x⅝" Plasterboard $1.98
4x10 and 4x12 also in stock
Burmeister's
NORTHERN LUMBER CO. & HARDWARE
Wholesale or Retail
3 CONVENIENT YARDS TO SERVE YOU BETTER!
1. 8197 Cooley Lake Rd. Union Lake Shopping Center Phone EM 3-4171 Pontiac
3. 9 Mile at Telegraph Phone ELgin 6-4184 Southfield
2. Corner Cooley and Williams Lake Rds. Phone EM 3-3714 Pontiac



YOUR SAG SHOWIN'?
Does your house creak in the joints for need of repairs? For any home improvements—including that new porch or room—you'll save by calling Bob's Building Service . . .
SPECIALIZING IN
Garages
Breezeways
Additions
Attic Remodeling
Recreation Rooms
Kitchen Remodeling
Commercial Bldgs.
Concrete Work
Porch Enclosures
Roofing
Siding
Bath Rooms
"There Is No Substitute for Experience"
Open Daily 9:00 - 5:30
Sunday 12:00 - 4:00
BOB'S BUILDING SERVICE
207 W. MONTCALM
At the flashing amber light just west of Oakland Ave.
A. Murray White FE 4-9544 Robert E. White

Storm Window SPECIAL!

10 ALUMINUM STORM WINDOWS
DOUBLE HUNG
2 ALUMINUM DOORS
(Includes all hardware)

$229.95

All Extruded Alcoa Aluminum

ALUMINUM PRIME WINDOWS—Less Builders' Discount

Door Canopies Fiberglas . . $39.95 Aluminum . $29.95

No Money Down—No Pressure
Open Sundays 11-5 P. M.
OPEN MON. THROUGH FRI. TILL 8:00 P. M.

Call for Free Estimates

GOLD BELL GIFT STAMPS

ALWINDO CO.
1702 S. TELEGRAPH
FE 5-3728

Insulate Now!



24x30' Sidewalls Complete $177

Up to 40% Fuel Savings

No Down Payment FHA Terms Call FE 5-8405 Now

No matter what price range home you have you can NOW AFFORD complete comfort with

BLOWN-IN INSULATION
AMBASSADOR
INSULATION
483 Elizabeth Lake FE 5-8405

Cinderella Table Yours for Asking

A 'Cinderella' dressing table is yours for the asking! Nothing so unattainable as a Fairy God Mother's magic to do the trick—just a little inventiveness of your own and the colorful, sparkling table is yours forever.

* * *

Pick up an unfinished table at your local furniture store. Imaginative finishing of the table will make all the difference in the world; and you'll save half the price of a store-bought dressing table.

Choose a colorful, stain-resistant material for the top surface, such as ceramic tile which is easy to keep clean and is scratch proof, too. Tile can be applied with an adhesive directly to the smooth surface of the table. Nail polish, perfume, polish remover and the like can't stain it; Ceramic tile i simpervious, for that matter, to virtually all household staining, even acids.

Gaily colored table skirts can also be made at home. Purchase your material in colors more vibrant than the colors on the top surface so that the top will be properly enclosed as in a frame by the skirt. Presto! and you have a convenient storage space under the table, too.

* * *

The guests' powder room is just the place for a practical yet decorative dressing table such as this. People enjoy things more when they know that personal time and effort went into their construction.

Your 'Cinderella' table will have no fear of any midnight transformation or reversion to humbler aspect. For years to come it will stand out as handsome and practical as the day you first made it.

Remote Control Eases Many Household Chores

You can silently switch on and off major electrical appliances and lights with a new remote control switching system that features built-in- miniature transformers to provide a six-volt circuit. The switching system is wired with number 18 bell wire, which is light and inexpensive.

Each switch is connected with a transformer to provide the low voltage which operates a relay that snaps on the 110-20 volt house current. The system eliminates the need for a central transformer and additional wiring.

When painting indoors in cold weather, provide both heat and ventilation.

Workshop Patterns

by Ruth Wyeth Spears



No more, ". . . please pass the sugar, salt, relish, bread . . ." with this lazy susan on the table. It may be cut out of plywood with a base of solid stock and assembled in an evening. The pattern also gives variations of the design which may be used for parties and a holiday centerpiece. One is a 4-sided tree cut out of thin plywood to stand 6-inches high and hold lollipops, candy on toothpicks, stuck into the four sides of the tree. There is a 6-inch high brightly painted figure to stand in the center to hold a dish of goodies. These are specials for the holidays but the lazy susan is a handy piece the year 'round. Pattern 422 is 25c.

The Pontiac Press Pattern Dept. Bedford Hills, New York.

WHEN YOU HEAT with

Gas



ACCEPT NOTHING BUT

Janitrol

HEATING EQUIPMENT

THERE'S NOTHING FINER BUILT!

OTTO A. TRZOS
3101 Orchard Lake Road
KEEGO HARBOR
FE 2-0278

Eves & Sun. CALL MA 6-6247

Ever Think of This? Match Door Panels

Here's a new idea in decoration—picture frames that match the panels of panel doors.

Many ponderosa pine doors come with distinctive and handsome panels. The interesting framework of the panels can be reproduced and used as picture frames.

This type of decoration presents many opportunities to use color in a room. Both door and picture frames can be painted the same warm color. If desired, a natural wood finish can be used.

* * *

This decorative technique can also serve to unify a room. Each time the shape and color of the door pnael is picked up by a picture frame, that section of the room is interrelated to the other parts of the room where the panel shape and color appear.

The African Lammergeier is also called the bearded vulture because it has a tuft of bristly black feathers hanging down like a beard from the base of its bill.

SAVE NOW on Our SPECIAL WINTER PRICES

Act Now . . . Save Now! Special LOW WINTER PRICES for a limited time only. Beautify your home for less before the Spring rush begins! Call today for complete details!

NEW and IMPROVED

INDIANA CAST STONE

★ OVER 60% INDIANA LIMESTONE ★

Quality Doesn't Cost . . . It Pays!

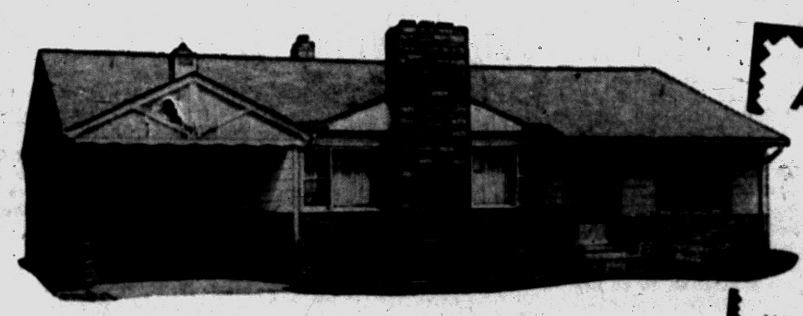

ATTENTION! Mr. and Mrs. HOME OWNER

Why settle for less when you can afford the luxury of **Cast-O-Stone** for your home with our new 5-year plan. **Cast-O-Stone** is a genuine pulverized stone, reformed to fit the individuality of your home. **Backed with a 20-year guarantee!** More homes feature **Cast-O-Stone** in this area than any other — there must be a reason!

Insulate and Beautify with CAST-O-STONE

. . . and Get "TWO-FOR-THE-MONEY"

Why hide your insulation? With Cast-O-Stone you get brand new stone walls, perfect insulation all at the same time . . . and you can enjoy and SEE the beauty of your investment.

20 SQ. YDS.

Installed Over Any Type Home . . . BRICK, BLOCK, FRAME, or SHINGLE

$489

Save on PAINT, FUEL, UPKEEP, etc.

★ FHA TERMS ★ FREE ESTIMATES BY EXPERT DESIGNERS

ALUMINUM SIDING
700 Sq. Ft.
$389
Applied—Labor and Material
★ WILL NOT CHIP or CRACK!
★ LIFETIME GUARANTEE!

THIS IS A BONA FIDE OFFER
You Get Exactly What We Advertise
Reference: Any Bank or Bureau

ASBESTOS or SHAKE SIDING
700 Sq. Ft.
$266
Applied—Labor and Material
★ NEVER PAINT YOUR HOUSE AGAIN!

1st PAYMENT IN 90 DAYS—5 YEARS to PAY!

CALL ORlando 3-9081
Call Collect Anywhere in State

CASTONE MICH. CORP.
2536 DIXIE HIGHWAY

clarkston gardens

3 BEDROOMS
FACE BRICK
GAS HEAT



VETS $300 down

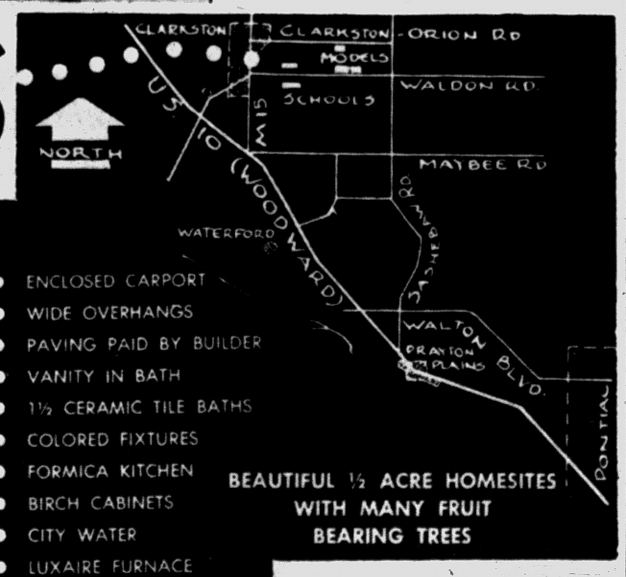

- ENCLOSED CARPORT
- WIDE OVERHANGS
- PAVING PAID BY BUILDER
- VANITY IN BATH
- 1½ CERAMIC TILE BATHS
- COLORED FIXTURES
- FORMICA KITCHEN
- BIRCH CABINETS
- CITY WATER
- LUXAIRE FURNACE
- COPPER PLUMBING
- FACE BRICK
- GAS HEAT
- HOOD & FAN OVER STOVE
- DOUBLE SINK
- INCINERATOR INCLUDED
- EXTERIOR ELECTRICAL OUTLETS
- LARGE WARDROBE CLOSETS
- BRIGGS BEAUTYWARE
- 40 GAL. GAS WATER HEATER
- RUSCO WINDOWS & SCREENS INCLUDED

BEAUTIFUL ½ ACRE HOMESITES WITH MANY FRUIT BEARING TREES

$14,800 FULL PRICE

ROSE-HILL REALTY CO.
The Largest Selection of New and Used Homes in Michigan
19470 Grand River near Outer Drive KE 2-9060

To Give Thanks for '45 Rescue

Ex-Japanese Sailor Asks for Identity of U. S. Sub

YOKOSUKA, Japan (AP)—A former Japanese seaman asked the U. S. Navy today to identify an American submarine that saved him and 16 companions from the Japan Sea six days after World War II ended.

* * *

Shigeyoshi Morikiyo of Misumi wrote U. S. naval headquarters here that he and the other survivors wanted to express their "heartfelt gratitude."

The Navy said his letter told this story:

"While we 18 crewmen of the Mitsui Shipping Co.'s ship Teihoku Maru were drifting . . . a U. S. submarine appeared around Aug. 21, 1945, and rescued us. As a result 17 survived.

* * *

"At that time we had been drifting . . . for about 10 days without food and water. The U. S. submarine not only gave us food and water, but also was so kind as to carry us to nearby Utsuryo Island, belonging to Korea. After landing it submerged again . . .

* * *

"This act . . . is a display of the most sublime human love beyond the hatred of friends and foes, and so we survivors wish to express our heartfelt gratitude to the unknown submarine. If it had not rescued us, all would have lost their lives.

* * *

"We will esteem it a great favor if you will kindly inform us the name of the submarine which rescued us."

The Navy has not identified the craft.

for YEAR-ROUND WEATHER PROTECTION SEE THE NEW Flexalum. ALUMINUM AWNING TODAY



Only Flexalum provides all these exclusive features
- Keeps your floor dry
- 2 coat baked enamel finish
- Complete ventilation
- Colors to match your house trim
- Rattle-free construction
- Lets in light
- Keep their shape

for FREE Estimate without obligation Call FE 5-2102

L&V Awning Co.
163 MONTCALM
Open Daily 9 A.M. to 7 P.M. Sunday 12 to 4 P.M.

Extra Money Needed for School Districts

LANSING (AP) — Gov. Williams said today a deficiency appropriation may be necessary to help hard-pressed school districts meet their budgets this year.

* * *

Williams asked Dr. Clair L. Taylor, state superintendent of public instruction, for a list of school districts which have not yet received their sharet of "hardship funds" appropriated by the Legislature last year.

Williams said he received a complaint from the Macomb County school board that it had received only 75 per cent of the "hardship funds" it expected this year.

* * *

The Legislature earmarked 2½ million dollars in this year's school aid fund for special payments to school districts levying more than 20 mills.

The special payments are made on the basis of $3 for every mill of local taxes levied in excess of 20.

GAY, NEW WALL COLORS
SATONE
ALKYD FLAT ENAMEL
Scores of Colors
★ FAST DRYING
★ COMPLETELY WASHABLE
★ NO PAINTY ODOR
★ ROLLS ON EASILY BRUSHES EASILY
★ FADE-PROOF COLOR
ONLY $5.65 PER GAL.



THE ULTIMATE IN FINE WALL FINISHES

SEE YOUR NEIGHBORHOOD BPS DEALER LISTED BELOW:

BROWNIE HARDWARE — Sanford at Wilson • Open Sundays • FEderal 3-9239
DEER LAKE LUMBER CO. — 7110 Dixie Highway • Open Sundays • MAple 5-4921
FAY-BARKER HARDWARE — Saginaw at Auburn Rd. • We Deliver • FEderal 2-3721
FAY HARDWARE — Huron at Telegraph • Open Sundays • FEderal 5-8389
J & M HARDWARE — M-59 East of Airport • Open Sundays • ORlando 3-3322
JIM'S HARDWARE — 6939 Williams Lake Rd. • Open Sundays • ORlando 3-1120
JONES HARDWARE — Airport at Hatchery Rd. • Open Sundays • ORlando 3-7271
LEWIS HARDWARE — 4460 Elizabeth Lake Rd. • Open Sundays • FEderal 2-1409
McKIBBEN & CHILDS HARDWARE — Union Lake Village • Open Sundays • EMpire 3-3501
TALBOTT LUMBER CO. — 1025 Oakland Avenue • Open Sundays • FEderal 4-4595
TRAVIS HARDWARE — 456 Orchard Lake Avenue • Free Parking • FEderal 5-8724
WILMOT HARDWARE — 1175 Baldwin Avenue • Free Parking • FEderal 5-4512
WILSON HARDWARE — Walled Lake • Sport Headquarters • MArket 4-1301
BIRMINGHAM HARDWARE — Woodward at Maple • We Deliver • MIdwest 4-7524

BPS Factory Representative—Floyd C. Umland—ORlando 3-1060

Eden and Aides Arrive in Ottawa

Slate Weekend of Rest Before Conference With Canadian Officials

OTTAWA (INS)—British Prime Minister Sir Anthony Eden and his foreign Secretary Selwyn Lloyd settled down today for a weekend of rest before plunging into discussions with Canadian leaders.

* * *

Sir Anthony and Lloyd arrived in Ottawa last night, the premier from Washington and Lloyd from Chicago.

Eden flew up with his ambassador to Washington, Sir Roger Makins. They were met at Ottawa Airport by Canadian Prime Minister Louis St. Laurent and External Affairs Minister Lester B. Pearson.

St. Laurent greeted his London counterpart with a warm handshake and the words: "This is the night we have been waiting for for a long time."

Sir Anthony smiled, then spotting Pearson with whom he worked often while foreign secretary, called "Hello Mike."

Eden told newsmen he was "really delighted" to be back in Canada and added:

"I look forward to talking over with Mr. St. Laurent and Mr. Pearson the outcome of what was, I am sure, a most useful conference in Washington."

Police Holding Daniels Witness

Admits Row Presence; Singer-Porter in Custody After Being Threatened

NEW YORK (INS) — A singer-porter, present in a Harlem club at the time Billy Daniels allegedly shot fight trainer Jimmy Jackson, was taken into protective custody today after indications he had been threatened.

Held in $1,000 bail as a material witness was 29-year-old Gererod Dorsetta who said three men approached him in a bar to find out what he told police of the shooting.

In other developments: Police denied reports that $10,000 was shelled out to keep the case quiet; the entertainment license of the singer of "Ol Black Magic" fame was picked up; and police ordered the case submitted to the grand jury on Tuesday or Wednesday.

It developed that Dorsetta was let go after working only one day in the Seventy-One Ten club where he said the "accident" took place last Tuesday.

DISMISSED FROM JOB

Then Dorsetta was fired from the job he held only one day at another bar. An assistant district attorney quoted him as saying he was dismissed "just because I was a witness."

Said Dorsetta to Judge Frank McCullen:

"There were three men trying to catch up with me and I came down and told a policeman whom I knew and he suggested I go to the station and I did."

Asked by the judge how he knew the men were "after you," he replied that one asked him what he said at the police station.

"I told them that I didn't say anything and one said that's not the way I heard it."

Daniels' public dance hall employe's identification card, picked up early today, will prohibit him from entertaining in New York unless he is issued a temporary one. Daniels is to appear for hearing in felony court Feb. 29 on the shooting count.

Truman in Boston for Critical Speech

BOSTON (INS) — Former President Harry S. Truman, after some preliminary sparring in a two-day New York visit, arrives in Boston today to throw his Sunday punch at the $100-a-plate Jefferson-Jackson day dinner tonight.

The ex-President officially opens the 1956 Bay State election campaign and has promised one of his typical "Give 'Em Hell" speeches, to be carried over a nationwide radio hookup at 10:30 p.m.

The Truman visit makes good a pledge he made two years ago when he became emotionally moved by generous donations by Bostonians to the Truman Memorial Library. More than 1,300 Democrats are expected at the Sheraton Plaza dinner and campaign coffers are expected to benefit by about $100,000.

Finder of $44,525 Gets $6,000 as Reward Token

WAUKEGAN, Ill., (INS) — Albert Sorenson, 36, who found $44,525 last May while working on a construction project and turned the money over to officials, has been given a reward.

Mrs. Jane Siskind, 67, of Waukegan, who Thursday was declared the rightful owner of the money discovered on property she once owned, yesterday gave Sorenson a $6,000 reward.



ALFRED HARRIES JR.

Red Cross Unit to Hear Speech

Alfred Harries to Talk on Movement's Meaning to Family Life

"Preserving Family Life Through Red Cross" will be the topic of Alfred Harries Jr., director of home service, Chicago Chapter of African Red Cross, when he addresses the first 1956 quarterly meeting of the Oakland County Red Cross here Wednesday.

Harries will speak at a dinner meeting scheduled for 6:15 p.m. at the county chapter house, 118 Franklin Blvd.

During World War II, Harries was assistant deputy commissioner of the European Theater of Operations, assistant director of American Red Cross Foreign Service and Red Cross delegate on the U. S. Committee for the Revision of the Geneva conventions.

Currently he is chairman of the Chicago chapter's committee on personnel practices and ethics of the National Council of Social Workers.

Attendance at the meeting will be limited to the executive committee, home service committee board members and active social welfare aides in the Red Cross, according to Carleton J. Patterson Jr. of Birmingham, program chairman for the meeting.

Woman in Undies on Times Square Draws Stares

NEW YORK (INS) — Times Square pedestrians, accustomed as they are to the bizarre and unusual, were a little startled yesterday afternoon when they saw a woman rushing along Broadway in the thirty degree weather, wearing only a slip and a bra.

Barefoot Helen Stedt, 37, was gallantly escorted to a police booth by a traffic patrolman as pedestrians stared and traffic stopped. She sported a black eye and said she ran from her hotel room because a not-so-gentlemanly friend was beating her.

Confronted with John J. Cummings, who was picked up at the hotel room, Mrs. Stedt claimed the man was not her husband although he insisted he was. Amid the confusion the half-clad lady was taken to Bellevue Hospital for observation.

Kefauver and Adlai Take Same Podium

FRESNO CITY (INS)—Adlai Stevenson and Estes Kefauver make their bids tonight for California's sixty-eight votes in the Democratic presidential convention.

* * *

The two Democrats speak from the same platform before a meeting of some 2,500 delegates to the California Democratic council at Fresno.

Under rules of the convention, there will be no formal endorsement for either candidate for President Eisenhower's job but the attitude of the delegates may have an important effect on results of the June fifth California primary election.

* * *

The delegates will be given the opportunity of endorsing formally a Democratic candidate for U. S. Senator. The choice is between California State Senator Richard Richards of Los Angeles and Samuel Yorty, a former congressman.

Gets 40,800 Empties

OAKLAND, Calif. (AP)—A dry sense of humor might help whoever stole a beer truck and trailer here. Driver Edward Breyer of Anaheim said the cargo was 40,800 bottles—every single one empty.

Pay Hike Asked for Legislators

GOP Solon Proposes Bill to Boost Salary for Top Officials, Governor

LANSING (AP) — A Republican legislator has proposed salary increases for the governor, top administrative officials and the legislators themselves.

Rep. Harold W. Hungerford (R-Lansing) introduced a bill yesterday which would raise the salary of the governor from $22,500 to $30,000 a year.

Hungerford also proposed boosting members of the state administrative board from $12,500 to $20,000 a year. This raise would apply to the secretary of state, the auditor general, the state treasurer, the highway commissioner and the attorney general.

* * *

Under the bill, salaries of legislators would be hiked from $4,000 to $5,000. Legislators also receive $1,000 for expenses. The salary of the state superintendent of public instruction would be raised from $18,000 to $20,000.

Rep. Charles Golden (D-Monroe) introduced legislation which would repeal Michigan's 109-year-old "blue laws" banning dancing, sports events and drinking on Sundays.

Golden said the laws have not been enforced for years and that there is no reason to leave them on the books.

MSU to Begin Classes in Driver Education

EAST LANSING (AP)—The second phase of a special project to train driver education teachers for Michigan high schools will get under way next week.

* * *

Michigan State University is training 98 teachers at its new highway traffic safety center.

The last of one-week concentrated workshops to provide basic training was ended this week. Next week, the teachers will attend evening classes at six locations in the state.

The evening classes will be conducted at Benton Harbor, Rockford, Birmingham, Mason, Saginaw and Onaway—locations near the schools the teachers serve.

The 98 instructors taking the training course will teach about 7,000 Michigan high school youths how to drive safely.

* * *

The last special session of the Legislature approved legislation requiring all public high schools to provide driver education instruction for students.

State Agencies Ask Four Million Dollars

LANSING (AP) — State agencies have asked the Legislature to appropriate nearly four million dollars to make ends meet during the current fiscal year.

* * *

The Department of Administration sent House and Senate Finance Committees a request for deficiency appropriations of $3,332,423 for general fund budget items and $642,008 for special funds.

The biggest chunk of the additional money—$2,160,381—is needed to finance pay raises for state employes which take effect next week.

* * *

Also requested are $440,000 to start construction of a physical education building at Northern Michigan College; $186,760 for a higher patient load at the Howell State Sanatorium; $106,500 for bovine tuberculosis control and $150,000 for administration of the Korean bonus.

Ike's Name Will Appear on Primary in Indiana

CHICAGO (INS) — Gov. George Craig of Indiana said in Chicago yesterday he will enter President Eisenhower on the Hoosier state's presidential preference primary ballot.

This is the first year Indiana has had such a preference primary, made possible by law changes. It is scheduled for May 8.

The governor said he believes the President will be unopposed on the Republican ballot. Adlai Stevenson is expected to be unopposed on the Democratic ballot.

Norway's tourist traffic is estimated at four times the pre-war rate.

TORIDHEET
WALL-FLAME OIL HEAT for the Tops in Comfort, Convenience and Economy!

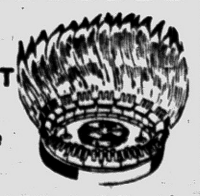

For Free Heating Survey and Estimate, Call
AUTOMATIC HEATING CO.
5,000 Successful Installations in Pontiac Area
17 Orchard Lake Ave. FE 2-9124

Robins Ignore Rescue Service for Apple Jack

LANSING (AP) — The Ingham County Humane Society received an emergency call.

An employe at the state Capitol at Lansing reported that about a dozen robins were sick or starving.

The state worker explained he had noticed that for several days the birds had been huddled in a small tree on the Capitol grounds.

Vern Pierce, county humane officer, went to the rescue with a sack full of cracked grain and bread crumbs.

Pierce located the tree and the birds and scattered his goodies on the ground.

The robins ignored the feast, continuing to peck away at withered crab apples on the tree.

Pierce took a closer look and came up with an explanation. The crab apples had frozen and fermented with the result a sort of "apple jack" the birds were nipping to warm their tiny insides.

When a Capitol pigeon came near, Pierce reported, one of the robins took off, dive-bombed the larger bird to drive it away, then lurched back to the tree for another slug of apple jack.

Legislature Can Void Taxes on Food, Fuel

LANSING (AP)—Atty. Gen. Thomas M. Kavanagh held today that the Legislature may exempt foods and heating fuel from the sales tax if it so desires.

Kavanagh issued the opinion in answer to a question from Rep. Joseph I. Jackson (D-Highland Park).

Jackson asked Kavanagh if the the Legislature could exempt food and heating fuel by passing a law or if such a change had to be made by constitutional amendment.

State Executives Study Leadership at Wayne

LANSING (AP)—Top executives in Michigan's state government are going to school, the Civil Service Commission said today.

The executives will attend classes in leadership, morale and human relations. The classes, held every Friday, will be conducted by Wayne University faculty members.

Executives who complete the course will receive certificates from the university.

$2 Million Blaze Levels Muncie Furniture Plant

MUNCIE, Ind. (INS)—The Durham Manufacturing Corp. plant at Muncie was destroyed by fire yesterday causing damage estimated at two million dollars.

Officials of the firm which manufactures metal furniture said the blaze apparently was caused by paint dripped on a blow-type heater. No one was injured but William Summers, a worker, leaped to safety from a second-story window of the two-block-long plant.

FRED W. MOOTE Electrical
• RESIDENTIAL WIRING INSTALLATIONS
• COMMERCIAL
• INDUSTRIAL
CONTRACTOR
State & City Licensed
Over 25 Years in Pontiac
845 West Huron St.
FE 2-3924 & FE 2-4008

Algerians Dispute Mollet's Decisions

PARIS (INS) — French Premier Guy Mollet ran into new troubles yesterday in his attempt to bring lasting peace to rebellion - torn North Africa, particularly Algeria.

The new premier, who flies to Algeria Monday, was criticized by a legislative delegation from Algeria for abolishing the post of governor-general and replacing it with a resident-minister's office in Algiers.

The delegation charged in a memorandum that Mollet had exceeded his authority in making the change, and left the "unfortunate impression" that Algeria was a protectorate, rather than a part of France proper. The Algerian legislators said they feared "dramatic consequences" would follow the installation of Gen. Georges Catroux as resident-minister in Algiers.

American Travelers Told to Stay Out of Hungary

WASHINGTON (INS)—The State Department has forbidden Americans to travel to Communist Hungary except for special reasons.

It explained that such travel was not safe because "the Hungarian government continues unabated its systematic suppression of human rights and liberties in violation of its specific treaty obligations."

Direct cause of the ban was the arrest by Hungarian Secret Police of nine local employes of the American legation in Budapest since 1951.

First to Fly Jet

TOKYO (AP)—Japan's first postwar female pilot, Mrs. Hideko Yokoyama of Tokyo, today became the first Japanese woman to fly a jet plane. Accompanied by a U. S. Air Force officer from Johnson Air Base, the 37-year-old aviatrix piloted a T33 trainer.

Westridge-of-Waterford
Northern Pontiac's Finest Subdivision Area
Featuring Custom-Built Homes of Distinction
MODEL UNDER CONSTRUCTION
4192 Ledge Stone Drive
Sundays 1:00 to 6:00 P. M.
or by appointment
DIRECTIONS: Off Dixie Hwy., near Waterford. Turn on Cambrook Lane to Ledgestone Drive—right to Model.
HELTMAN & TRIPP
Builders and Developers of Westridge-of-Waterford
4192 LEDGESTONE DRIVE

Complete Basement Waterproofing
All Work Guaranteed — Free Estimates!
Reliable Waterproofing
24 Whitfield Phone FE 4-0777

CREST RANCH-TYPE 2-BEDROOM HOME
30-Day Occupancy
JUST $34 PER MONTH —and— YOU PAY ONLY PLUS COSTS $550
• Also G. I. Financing •
DIRECTIONS TO MODEL: Located at 674 Sterling near Manhattan. Out Perry St. to Madison, right on Madison 1 block south to Sterling.
OPEN SATURDAY and SUNDAY NOON TO 7 P. M.
DAILY 12 noon to 6 p. m.
Crestview Homes, Inc.
Sold by CASTELL REALTY
FE 5-9459

HICKORY KNOLLS

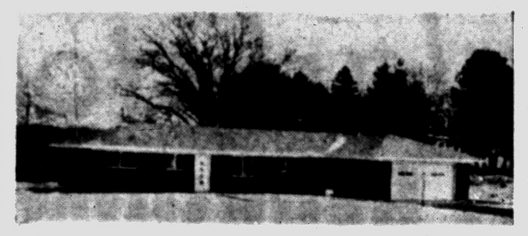

Hickory Grove Road at Franklin Road—Bloomfield
Visit Our New Homes
Open Daily and Sunday 2-6 P. M.
Contemporary Designs. Some Have Basements. Bloomfield School District. All on Large Lots. PRICED RIGHT!

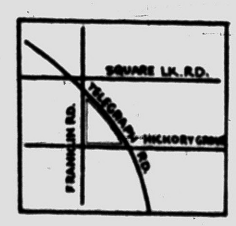

AUGUST JOHNSON
Realtor
1704 Telegraph Road
FE deral 4-2533

$14,550
Veterans $350 DN. Plus Costs
CIVILIANS LIBERAL TERMS
Rose-Hill Realty Co
19470 GRAND RIVER
KEnwood 2-9060



LOCHAVEN in WATERFORD
literally a haven in the lakes
3 BEDROOM RANCH HOME
FORMICA COUNTER TOP
FULL TILE BATH WITH VANITY
LARGE WARDROBE CLOSETS
GAS HEAT
FULL FACE BRICK CONSTRUCTION
WIDE OVERHANG ROOF

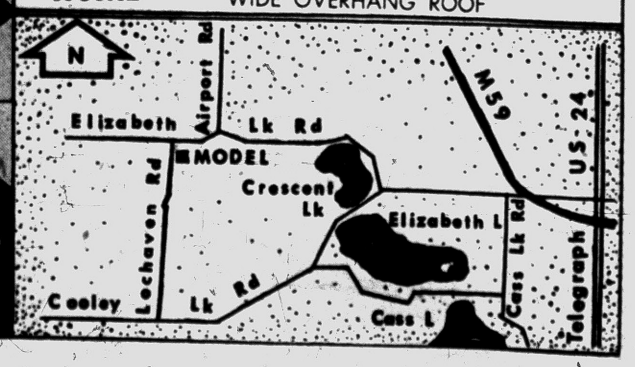

U. S. Slates $35 Million More for Brazilian Mill

VOLTA REDONDA, Brazil (AP)—Vice President Richard Nixon announced today the United States will lend Brazil 35 million more dollars to expand her big Volta Redonda steel mill.

* * *

Already the recipient of 70 million dollars through the U. S.-controlled Export - Import Bank, the mill with the new loan will be able to boost its annal, ingot capacity from 650,000 to one million tons, Nixon said.

A high government source said Nixon had informed Brazil's new President, Juscelino Kubitschek, that the United States is willing to grant Brazil substantial economic aid provided his government take a strong stand against communism.

FIGHTING REDS

The informant said Kubitschek had assured Nixon he was taking strong measures against the Reds. The Communist party already is outlawed in Brazil and circulation of Communist literature is banned. But foreigners have been perturbed because of the obvious support the Communists gave Kubitschek's running mate, Laborite Vice President Joao Goklart, in the presidential election.

* * *

Nixon made the loan announcement as he and Kubitschek toured this great steel center.

Nixon, who came here to attend the inauguration, has held a series of conferences with Brazilian officials on the nation's twin problems of inflation and foreign exchange shortage.

Auto sales in Cuba have shown recent gains of 20 per cent.

Ohio Minister Loses Invitation to Speak

UNIVERSITY, Miss. (AP)—A quiz-show winning Ohio minister lost his invitation to address University of Mississippi students during Religious Emphasis Week because of his avowed membership in the NAACP and his antisegregation stand.

Chancellor J. D. Williams said he advised the Rev. Alvin Kershaw of Oxford, Ohio, yesterday that he felt it would be "unwise" for Kershaw to speak at the Feb. 12-15 gathering and revoked the invitation.

Kershaw told of his membership in the National Assn. for the Advancement of Colored People in a letter to Williams yesterday.

North Carolina's furniture production in 1954 amounted to more than $275,000,000; the 1955 total is expected to be substantially higher.

BOARDING HOUSE



OUT OUR WAY



NICK HALIDAY By Keats Petree



ALLEY OOP By T. V. Hamlin



NANCY by Ernie Bushmiller



CAPTAIN EASY By Leslie Turner



BOOTS AND HER BUDDIES By Edgar Martin



GRANDMA By John Morris

HALF ACRE CASTLE By Walt Disney



DONALD DUCK



DIXIE DUGAN By McEvoy and Strieber



DO IT YOURSELF by Crockett

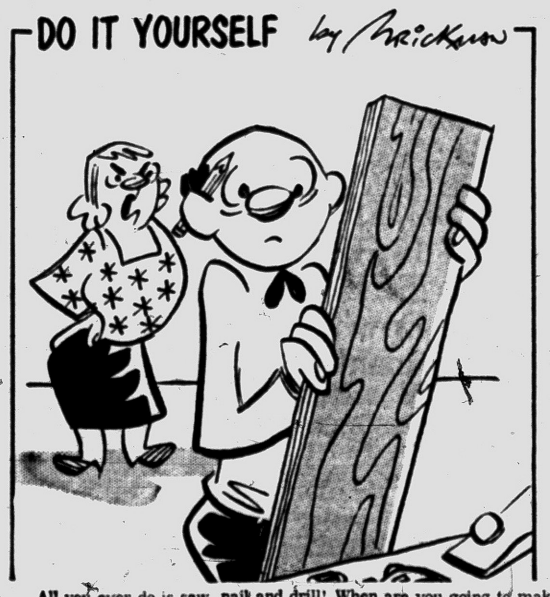

All you ever do is saw, nail and drill! When are you going to make something?



"You're doing it all wrong. Lean your head back, open your mouth wide and SCREAM!"

Ridgway Asked to Review Ideas

House Group Calls in Former General Over Defense Policies

WASHINGTON (INS) — The House Military apporiations subcommittee has called former Army Chief of Staff Gen. Matthew Ridgway to give his views next week on defense policies and the 1957 military spending program.

* * *

The meeting Wednesday morning behind closed doors will mark the retired general's first appearance on Capitol Hill since he stirred up a bitter controversy by charging military needs were being subordinated to domestic politics.

He commented: "The tendency, which was manifested many times during my tour as chief of staff, of civilian secretaries making military decisions on a basis of political expediency, constituted a danger to this country."

Ridgway's blast were criticized by both President Eisenhower and Refense Secretary Charles E. Wilson.

NARROW FEARS

The Chief Executive, declaring that he had never permitted politics to influence his handling of national defense, said Ridgway's charges represented the "narrow fears" of some military officers.

Wilson commented Ridgway had trouble "wearing two hats," referring to the fact that the Army Chief of Staff was supposed to face both the problems of overall defense planning and the more restricted problems of his own service.

Ridgway's principal argument against present military policies is that the administration is relying too much on air and nuclear power. He declared the Army should be welded into a "Streamlined, hard-hitting force, armed with nuclear weapons in adequate numbers and with greatly improved non-nuclear weapons."

Engineer of Ill-Fated Train Quakes at Death Roll Call

LOS ANGELES (INS)—The man at the controls of the two-car Santa Fe train that overturned in Los Angeles Jan. 22, claiming 30 lives, buried his head in his hands and trembled when the roll call of the dead was intoned at a coroner's inquest yesterday.

* * *

Engineer Frank B. Parrish, 61, a railroad veteran of 37 years, has claimed he "blacked out" just before the 70-mile-an-hour derailment on a 15-mile-per-hour curve, and took "full responsibility" for the tragedy.

Parrish, still suffering from shock, left a hospital bed to be star witness at the proceedings before a so-called "blue ribbon" coroner's jury which will seek to determine whether the crash stemmed from human or mechanical failure.

He seemed to shrink when Assistant Deputy District Attorney Adolph Alexander told the 10-man jury selected from community leaders that it could return one of three possible verdicts:

1. Criminal negligence, involving Parrish as well as the fireman and the conductor of the diesel-powered train.
2. Negligence.
3. Unavoidable accident.

The Santa Fe issued a statement which said its own "formal investigation" of the train wreck disclosed a condition indicating that Parrish was capable of blacking out as he stated after the accident.

Parrish was served with papers in a $1,000,000 damage suit resulting from the accident, shortly after he arrived.

* * *

He buried his head in his hands when Deputy Coroner Charles Langhauser read the names of those who had boarded the ill-fated train, "San Diegan."

Business Notes

The appointment of H. J. Head as controller of its Minneapolis District sales office has been announced by the Tractor and Implement Division, Ford Motor Co. Head is a resident of 2424 Windemere St., Birmingham.



HEAD

Formerly supervisor of the division's financial statement section, the new controller joined Ford in 1953 after six years with Dearborn Motors Corp., former national marketing organization for the Ford tractor.

He is a native of Belfast, Ireland, and attended Wayne University and the Walsh Institute of Accountancy.

P. F. Karner, of 711 Menominee Rd., will be honored by Hardware Mutual in Grand Rapids next week for outstanding sales production as a district representative of the insurance firm. Sales personnel from all parts of the state will attend the district conference, scheduled to take place in the city's Morton House hotel.

News in Brief

Pleading guilty to drunk driving, 40-year-old William Skinner yesterday was fined $50 and sentenced to 20 days in jail by Madison Heights Municipal Judge Heinrich Smit.

Joseph Shuler, 36, of Royal Oak, who pleaded guilty to reckless driving yesterday before Troy Justice Charles Losey, paid a $35 fine with $15 costs.

Milfordite George Michaels, 21, pleaded guilty to reckless driving yesterday before Sylvan Lake Justice Joseph J. Leavy. Michaels, who was arrested by Sylvan Lake police, paid $100 fine and $25 costs.

Pleading guilty to drunk driving, 27-year-old Leonard Boughner of Oxford began a 30-day sentence yesterday after failing to pay a fine of $100 with $25 costs. Oxford Justice Fred F. Stevens presided.

Ardell Wagoner, 19, of Ferndale, who waived examination on charges of larceny from a building before Royal Oak Township Justice Delbert W. Hunt yesterday, was bound over for circuit court arraignment Tuesday. Wagoner failed to post bond of $1,000.

Do you have a carpet problem? Call Tuson Carpet Serv. FE 5-8103. —Adv.

Plan Advertising Drive

Waltco Products, Chicago, manufacturers of fishing tackle, sporting and picnic goods, said today they planned to spend "virtually the entire" consumer advertising budget for the current fiscal year on newspaper advertising.

The firm has announced special promotion packages for retailers, offering to absorb the cost of as much as 66 per cent of space used.

Karsh Creates Pictorial Magic

Famous Photographer Develops Personalities With Artistic Pictures

WASHINGTON — Yousuf Karsh, probaby the greatest photographer of all time, is the number one photographer of the world's greatest personalities. In his hands, the camera is not merely a tool; it becomes a creative device.

* * *

A random list of those who have sat for him makes a kind of super Who's Who: President Eisenhower, Winston Churchill, Pope Pius XII, Tito, Queen Elizabeth, Nehru, John Steinbeck, to mention a few.

Born in Mardin, Armenia-in-Turkey, in 1908, he first gained recognition as a photographer in Canada when he photographed the Earl of Bessborough, Governor General of Canada from 1931 to 1935, and Lady Bessborough. The resulting portraits were so superior, that Karsh became photographer by appointment to the Governor General.

Like all great technicians, he is almost indifferent to the instrument. He can make great photographs with any camera that happens to be on hand, whether it cost $2.50 or $1,500. He uses the camera only to record. His real work of picture-making has all been done before the shutter is opened.

Girds for Third Stab at $100,000 Jackpot

NEW YORK (INS) — George L. Wright III, today "hoped" he was all set for his third try at the $100,000 jackpot on NBC-TV's "The Big Surprise" program tonight.

* * *

The 14-year-old St. Agnes High School junior yesterday said he "thought he was," during a half-hour audience with Francis Cardinal Speelman.

"Boy he's really terrific. I wish I knew as much as he does," George said of the cardinal, at his home last night. Right away when we arrived he made Dad and me feel right at home!"

George said the prelate asked him questions about his school and then discussed old songs of the 1920s. "He seemed to know them all," the youngster said in wonderment.

* * *

George's knack for remembering tunes may win him the huge jackpot when he goes on the show again tonight. Last week he correctly answered five parts of a six-part question before it was learned an error had been made in asking the sixth part.

Viewers' protests that flooded the nextwork within minutes of the program's sign-off got him his third chance at the jackpot.

"I'm fresh and ready to go — I think," Georg esaid. "I'm a little nervous still, but I'm not the least bit worried."

* * *

He needn't worry. Win, lose or draw, he still pockets the $25,000 he's already won.

Woman Victim of Knife Attack

Claims Estranged Mate Slashed Her on Grounds of State Hospital

A 58-year old man was held for investigation of felonious assault after dragging his estranged wife from her car at Pontiac State Hospital last night and repeatedly slashing her face and neck.

* * *

Mrs. Helen M. Humphrey, 48, an employe who lives on the grounds, was reported in "fair" condition in Pontiac General Hospital today.

She told Pontiac Police that Thomas Humphrey, 7181 Pontiac Lake Rd., met her as she drove into the hospital parking lot at about 9:30

He opened the door, she said, pulled her out and began cutting her with a paring knife.

Two men employes, attracted by her screams, pulled Humphrey off, reportedly disarmed him and held him prisoner until police arrived.

* * *

Humphrey, who has been separated from his wife two months, would not tell police why he attacked her.

Held in Oakland County Jail, he probably will be asked to make a statement Monday, Assistant Prosecutor Edward H. Shigley said

County Deaths

Jeffery Morgan

ORTONVILLE — Infant Jeffery Lynn Morgan, son of Jerome and Marilyn Morgan, 393 W. Glass Rd., died this morning in Pontiac osteopathic Hospital three hours after birth.

Besides his parents, he is survived by two brothers, Robert and John; and one sister, Colleen, all at home.

Graveside services will be held Cemetery.

Terry Ray Wyka

LAKE ORION—Service for Terry Ray Wyka, 7 month old, son of Mr. and Mrs. Albert Wyka, 200 Cashmere Rd., will be held at 4 p.m. today from Allen's Funeral Home in Lake Orion with burial in East Lawn Cemetery. The infant died yesterday.

Besides his parents, he leaves two sisters Sandra and Oween; grandparents, Mr. and Mrs. R. H. Davis of Indiana and Mrs. Lillian Johnson, also of Indiana.

Waterford Men Injured as Car Skids, Hits Tree

Two men were treated for minor injuries this morning in Pontiac General Hospital after their car skidded into a tree on US 10 near Silver Lake Road.

William U. Gullett, 22, of Waterford Township, driver of the car, told Waterford Township Police a car ahead of him had stopped suddenly and his car went out of control as he applied the brakes.

Gullett and his passenger, Jerry B. Russell, 21, also of Waterford Township, suffered abrasions in the crash.

'Illegal' Barber School for Moms Causes Stir

CHICAGO (INS) — Chicago barbers are going after a YFCA do-it-yourself barbering class for young mothers with a hairbrush.

The Master Barbers Assn. says, "It's illegal. No one can run a barber college without a license."

But barbers with wiser heads can't see any harm to their clipping business because they figure they'll have to repair the damage caused by inexperienced scissors wielders.

Floods which delayed shipments caused a shortage of sugar in Chittagong, Pakistan.

MARKETS

Produce

DETROIT PRODUCE

DETROIT, Jan. 31 (AP)—Latest prices reported are

FRUITS—Apples, Delicious, fancy, 5.00 bu; No 1, 3.50-4.00 bu; Jonathan, fancy, 3.50 bu; No 1, 2.50-3.00 bu; MacIntosh, fancy, 3.25 bu; No 1, 2.50-3.00 bu; Northern Spy, fancy, 4.00 bu; No 1, 2.75-3.25 bu

VEGETABLES—Beets, topped, No 1, 1.50-2.00 bu; Cabbage, No 1, 2.00-2.50 bu; Red, No 1, 1.75-2.25 bu; Carrots, topped, fancy, 1.75 bu; No 1, 2.00-2.50 bu; Celery, root, No 1, 1.00-1.50 doz bchs; Horseradish, No 1, 3.50-4.00 pk bskt; Leeks, No 1, 1.25-1.75 doz bchs; Onions, dry, fancy, 1.75 50-lb bag; No 1, 1.50-1.65 50-lb bag; Parsley, curly, No 1, 85-1.00 doz bchs; root, No 1, 1.00-1.25 doz bchs; Parsnips, No 1, 1.00-1.50 ½ bu; Potatoes, fancy, 1.50 50-lb bag; No 1, 1.25-1.35 50-lb bag; Radishes, black, No 1, 1.50-2.00 bu; hothouse, No 1, 1.50 doz bchs; Rhubarb, hothouse, fancy, 1.00 5-lb box; No 1, 70-80 3-lb box; hothouse, fancy, 1.50 doz bchs; No 1, 1.00-1.25 doz bchs; Rutabagas, No 1, 1.25-1.50 bu; Squash, No 1, 1.75-2.25 bu; Delicious, No 1, 75-1.25 bu; Hubbard, No 1, 75-1.25 bu; Tomatoes, hothouse, No 1, 2.00-2.40 8-lb bskt; Turnips, topped,

LETTUCE AND SALAD GREENS—Celery Cabbage, No 1, 1.00-1.50 bu.

PUBLIC SALE

1953 Buick, Motor No. V8114445 2 door Sale to be held at 1:30 p.m. February 13, 1956 at 210 Orchard Lake Avenue, Pontiac, Michigan.

Feb. 3, 4, 1956

STATE OF MICHIGAN—In the Probate Court for the County of Oakland, Juvenile Division.

In the matter of the petition concerning Marjorie Lee, minor. Cause No. 13880.

To Albert Lee, father of said child.

Petition having been filed in this Court alleging that the present whereabouts of the father of the said minor child is unknown and the said child has violated a law of the state and that said child should be placed under the jurisdiction of this Court.

In the name of the people of the State of Michigan, you are hereby notified that the hearing on said petition will be held at the Juvenile Court, Oakland County Service Center, Court House Annex, 1260-B West Blvd., in the City of Pontiac in said County, on the 15th day of February A.D. 1956, at ten o'clock in the forenoon, and you are hereby commanded to appear personally at said hearing.

It being impractical to make personal service hereof, this summons and notice shall be served by publication of a copy one week previous to said hearing in the Pontiac Press a newspaper printed and circulated in said County.

Witness, the Honorable Arthur E. Moore, Judge of said Court, in the City of Pontiac in said County, this 2nd day of February A.D. 1956.

Seal ARTHUR E. MOORE.
A true copy Judge of Probate.
ELSIE J. VASCASSENNO,
Deputy Probate Register,
Juvenile Division.
Feb. 4, 1956

STATE OF MICHIGAN—In the Probate Court for the County of Oakland, Juvenile Division.

In the matter of the petition concerning James Lewis, minor. Cause No. 14390.

To Flossie Lewis, mother of said child. Petition having been filed in this Court alleging that the present whereabouts of the mother of said child is unknown and said child has violated a law of the State and that said child should be placed under the jurisdiction of this Court.

In the name of the people of the State of Michigan, you are hereby notified that the hearing on said petition will be held at the Juvenile Court, Oakland County Service Center, Court House Annex, 1260-B West Blvd., in the City of Pontiac in said County, on the 15th day of February A.D. 1956, at ten o'clock in the forenoon, and you are hereby commanded to appear personally at said hearing.

It being impractical to make personal service hereof, this summons and notice shall be served by publication of a copy one week previous to said hearing in the Pontiac Press a newspaper printed and circulated in said County.

Witness, the Honorable Arthur E. Moore, Judge of said Court, in the City of Pontiac in said County, this 2nd day of February A.D. 1956.

Seal ARTHUR E. MOORE.
A true copy Judge of Probate.
GEORGIENA R. MURTHA.
Probate Register, Juvenile Division
Feb. 4, 1956

NOTICE

The Brandon Township Zoning Board will hold an open meeting at the Brandon Township Hall in Ortonville on February 16, 1956 at 8:00 P.M. The Purpose of the meeting is to discuss permission to locate a trailer park on the south side of Seymour Lake, Section 34 of Brandon Township. All interested parties are urged to attend.

BRANDON TOWNSHIP
ZONING BOARD
PORTER MARTIN
Secretary
Feb. 4, 1956

TO PROPERTY OWNERS, QUALIFIED school electors and all other interested parties of Clarkston Community Schools, Oakland County, Michigan, and of Waterford Township Schools, Oakland County, Michigan.

Notice of proposed alteration of boundaries of Clarkston Community Schools, Oakland County, Michigan, by detaching the following described lands, to-wit:

1. Sec. 28—All of the S ½ of Sec. 28, T. 4 N., R 9 E., Ind. Twp.
2. Sec 29—E ½ of the SE ¼ of Sec. 29, T. 4 N., R. 9 E., Ind. Twp.
3. Sec 32—E ½ of the NE ¼ and the SW ¼ of the NE ¼ of Sec. 32, T. 4 N., R. 9 E., Ind. Twp.
4. Sec 33—NW ¼, also the W ½ of the NE ¼ of Sec. 33, also the S. 10 acres of the W ½ of the E ½ of NE ¼, also the S. 5 acres of the E ½ of the E ½ of NE ¼ also the SE ¼ of Sec. 33, T. 4 Nt. R. 9 E., Ind. Twp.
5. Sec. 34—NW ¼ of the SW ¼ and the SW ¼ of NW ¼ of Sec. 34, T. 4 N., R. 9 E., Ind. Twp.

From Waterford Township Schools, Oakland County, Michigan and adding the same to Clarkston Community Schools, Oakland County, Michigan.

You are hereby notified that a public hearing will be held at the Oakland County School Office Building, 1025 North Telegraph Road, Pontiac, Michigan, on the 16th day of February, 1956, at 4:00 o'clock p.m. to consider the advisability of detaching the above described territory from Waterford Township Schools, Oakland County, Michigan, and adding the same to Clarkston Community Schools, Oakland County, Michigan.

The County Board of Education will determine:

1. Whether the proposed alteration of boundaries will be made.
2. The effective date of the transfer, if ordered;
3. Whether or not any personal or real property is to be transferred and, if so, the equitable consideration therefor.

Any interested parties will be given an opportunity to be heard at the time and place above quoted.

Dated at Pontiac, Michigan, this 2nd day of February, A.D. 1956.

OAKLAND COUNTY
BOARD OF EDUCATION
By
W. J. EMERSON,
Secretary
Feb. 4, 6, '56

Death Notices

ARMSTRONG, FEB. 3, 1956, Charles T., 28 Kemp St., age 92; dear brother of Will Armstrong. Funeral service will be held Monday, Feb. 6, at 3 p.m. frm the Huntoon Funeral Home. Interment in Oak Hill Cemetery. Mr. Anderson will lie in state at the Huntoon Funeral Home.

BRINKER, FEB. 3, 1956, MARY Frances, 4701 Dixie Hwy., Drayton Plains, age 84; dear mother of Mrs. Grace Brinker and George Brinker; dear sister of Edward McHugh. Funeral service will be held Monday, Feb. 6, at 10 p.m. from Our Lady of the Lakes Church with Rev. P. Mormad officiating. Interment in Mt. Hope Cemetery. Mrs. Brinker will lie in state at the Coats Funeral Home, 3141 Sashabaw Rd., Drayton Plains, where recitation of the Rosary will be said Sunday at 8 p.m.

BRYANT, FEB. 4, 1946, CLADYS Irene, 98 Prall, age 57, beloved wife of Edward Bryant, dear mother of Mrs. Marguerite Clark, and Edawrd A. Bryant, dear sister of Mrs. George R. Post, Thomas Murray, Mrs. John Royer, Mrs. Jean Soice and L. W. Murray and Herbert Murray. Funeral arrangements will be announced later by the Farmer-Snover Funeral Home.

DAVIS, FEB. 3, 1956, MOLLY M., 6248 Rowley St., Drayton Plains, age 25, beloved wife of Donald Davis; dear mother of Donald Davis Jr.; dear sister of Barton, and Urban Smith, and Mrs. Dorothy Sirna. Funeral service will be held Monday, Feb. 6, at 2 p.m. from the Sparks-Griffin Funeral Home with Rev. Al Kasjen officiating. Interment in Ottawa Park Cemetery. Mrs. Davis will lie in state at the Sparks-Griffin Funeral Home.

LAKE, FEB. 3, 1956, PHILIP L., A-3 Arcadia Ct., age 77; beloved husband of Mary Lake; dear brother of Mrs. Harold Bramham and Mrs. Nettie Saunders. Funeral service will be held Monday, Feb. 6 at 1:30 p.m. from the Huntoon Funeral Home with Rev. John Mulder officiating. Interment in Pontiac Cemetery. Mr. Lake will lie in state at the Huntoon Funeral Home.

WALKER, FEB. 3, 1956, ALILEA Walker, 3211 S. Grant St., Avon Twp., age 56; beloved wife of Carl J. Walker; beloved daughter of Mrs. Houghtaling; dear mother of Mrs. James Eaton, and Robert J. Walker; beloved sister of Mrs. Margaret Kline, Vernard, Berdette and Harold Houghtaling. Funeral service will be held Monday, Feb. 6, at 1 p.m. from the Dudley H. Moore Funeral Home with Rev. Lawrence Dickens officiating. Interment in White Chapel Cemetery. Mrs. Walker will lie in state at the Dudley H. Moore Funeral Home, Auburn Heights.

WYKA, FEB. 3, 1956, TERRY RAY, 200 Cashmere Rd., Lake Orion, beloved infant son of Mr. and Mrs. Albert Wyka; dear brother of Sandra L. & Oween Wyka. Funeral service will be held today at 4 p.m. from Allen's Funeral Home, Lake Orion with Rev. Marie Rundell officiating. Interment in East Lawn Cemetery. Funeral arrangemennts by the Allen's Funeral Home, Lake Orion.

BOX REPLIES

At 10 a.m. Today There were replies at the Press office in the following boxes:

2, 3, 10, 14, 16, 17, 25, 28, 32, 43, 58, 60, 71, 74, 80, 103, 114.

Card of Thanks 1

WE WISH TO THANK THE MANY friends and neighbors during our recent bereavement. Special thanks to PTA, Home Extension Club, Ladies club of Methodist church of Lakeville, and Rev. Eddy Clinton Barrett family.

In Memoriam 2

IN LOVING MEMORY OF OUR Mother and Grandmother, Mrs. Lena Church, who passed away one year ago today, February 4, 1955.
Loving and kind in all her ways,
Upright and just, to the end of her days;
Sincere and true, in her heart and mind
Beautiful memories she left behind.
Sadly missed by Madelyn, Jack and Doris Bender.

IN LOVING MEMORY OF ESTHer H. Harrison who passed away Feb. 3, 1955.
Today recalls sad memories of
A dear wife gone to rest
And the one who thinks of her today
Is the one who loved her best.
Sadly missed by Clarence D. Harrison.

IN LOVING MEMORY OF MAUDE Rooney, who passed away four years ago, Feb. 2, 1952.
Not dead to us who loved her,
Not lost but gone before;
She lives with us in memory
And will forever more.
Sadly missed by Co-workers of local union, 195 B.S.E.I.U.

Flowers 3

DUNSTAN'S FLOWERS
Closed for Vacation.

Funeral Directors 4

AIR AMBULANCE GOUND
Pursley Funeral Home, FE 4-1211

BIRMINGHAM
AMBULANCE SERVICE
24 Hour Service
Oxygen Equip. & 2 way radio communication
MI 6-0660

COATS FUNERAL HOME
Complete facilities OR 3-7157
Drayton Plains - Waterford Twp.

DIGNIFIED SERVICES
KIRKBY
Funeral Home - FE 4-1882

Donelson-Johns
FUNERAL HOME
"DESIGNED FOR FUNERALS"

SPARKS-GRIFFIN CHAPEL
Thoughtful Service FE 2-5841

Voorhees-Siple
FUNERAL HOME
Ambulance Service Plane or Motor
FE 2-8378

Cemetery Lots 5

6-GRAVE LOT, WHITE CHAPEL. $500 cash. $600 terms. OR 3-9850.

1 GRAVE IN PERRY MT. PARK Cemetery in Section 4. FE 2-9317.

The Pontiac Press
FOR WANT ADS
DIAL FE 2-8181

From 8 a.m. to 5 p.m.

All errors should be reported immediately. The Press assumes no responsibility for errors other than to cancel the charges for that portion of the first insertion of the advertisement which has been rendered valueless through the error. When cancellations are made be sure to get your "kill number." No adjustments will be given without it.

Closing time for advertisements containing type sizes larger than regular agate type is 12 o'clock noon the day previous to publication.

Transient Want Ads may be cancelled up to 9:30 a.m. the day of publication after the first insertion.

CASH WANT AD RATES

Lines	1-Day	3 Days	6 Days
2	$1.50	$1.86	$2.76
3	1.50	2.70	3.96
4	1.80	3.48	5.04
5	2.25	4.05	6.00
6	2.70	4.86	7.20
7	3.15	5.67	8.40
8	3.60	6.48	9.60
9	4.05	7.29	10.80

Help Wanted Male 6

AN EXECUTIVE TYPE OFFICE WORKER TO TAKE CARE OF OPERATION OF LOCAL INSURANCE AGENCY OFFICE. INSURANCE EXPERIENCE PREFERRED. PAID GROUP INSURANCE PLAN. MODERN OFFICE AND EQUIPMENT. THIS POSITION REQUIRES ABOVE AVERAGE ABILITY AND THE SALARY WILL BE EQUIVALENT. FE 4-0588. BRUMMETT-LINCICOME 377 S. TELEGRAPH.

ASSISTANT SALES MANAGER. MAN EXPERIENCED IN DIRECT SELLING TO LEARN HEATING AND AIR CONDITIONING. NATIONAL MANUFACTURER NEEDS 2 MEN TO TRAIN FOR TERRITORIAL MANAGERS. WE TRAIN YOU AND PAY YOU WHILE LEARNING. UNUSUAL OPPORTUNITY FOR A MAN NOT AFRAID OF WORK. CAR ESSENTIAL. PHONE FOR APPT. FE 2-8318. HOLLAND FURNACE CO.

Automobile Salesmen
Chevrolet
We need 2 salesmen who like to make money. Experienced preferred. Full co-operation and demonstrator plan. Kindly call for appointment. Clarence J. Gates, Sales Manager.
North Chevrolet Co.
1000 S. Woodward
MI 4-2735 Bham

BARBER CAPABLE. DEPENDable. Full or part time. 271 Baldwin Avenue.

CAB DRIVERS. NIGHT SHIFT only, full time only. Apply 101 W. Huron.

CAN YOU USE EXTRA MONEY? Help meet those monthly payments on your home, car, TV or other obligations. Make $35 to $50 a week in spare time supplying consumers in Pontiac with Rawleigh Products. Start immediately. Write Rawleigh's, Dept. MCA-696-312, Freeport, Ill.

CARGILL DETROIT CORPORATION—MANUFACTURERS OF SPECIAL MACHINERY WANTS MACHINE DESIGN DETAILERS

For very interesting work on the most advanced type of automation equipment. Top salaries with overtime. Fast moving organization with room for advancement. New modern offices and shop. See your machines being built. Get the feel of shop supervision. Call Mr. Rymal, MI 4-5400 Birmingham

Detail Draftsman
Overtime Pay
Permanent Position
Manufacturer of machines and automation equipment has permanent salaried position for machine detailer. 3 years minimum experience. Must know shop methods, and have ability to work with minimum supervision. Fine opportunity to advance with growing organization for an industrious and creative young man. Salary commensurate with ability. Call C. R. Rymal MI 4-5400 Birmingham.

DESIGNERS
DETAILERS
Tools, Gauges, Automation Body fixtures. Press welding dies. Special machines—top rates.
MODERN ENGINEERING SERVICE CO.
12 Mile at Woodward
Berkley, Michigan

EXPERIENCED WASHING MAchine repairman. Must have exp. on auto. washers and dryers. Steady work. $2 per hour and up. Must furnish references. All information confidential. Inquire 96 Oakland Ave.

Help Wanted Male 6

ENGINEERS
DESIGNERS
DRAFTSMEN
Are needed by growing firm for research, design, development and sales of pneumatic and hydraulic aircraft devices.
MC MFG. CO.
118 Indianwood Rd.
Lake Orion, Mich.

ELECTRIC MOTOR WINDER AND all-around repair man. Lincoln 7-1133.

ENGINEER—AUTOMOTIVE TOOL. Leading aluminum fabricator has staff opening for man with automotive trim experience. College graduate or equivalent. Capable of estimating, customer relations and processing and tooling automotive and appliance trim. Write Reynolds Metals Company, 209 South Ninth Street, Louisville, Kentucky.

EXPERIENCED REAL ESTATE salesman, enjoy working in a new office, with many features. Busy ground floor location with parking. Extra commissions possible. J. R. Hilts 1011 W. Huron.

EXPERIMENTAL TECHNICIAN Unusual opportunity for intelligent young man to work in experimental department on electromechanical products. Engineering degrees not required but education and experience in electricity, radio, or physics desired. Immediate opening in modern plant. Oxford area. Call OA 8-2588.

FINANCE COMPANY
Has opportunity for man under 25 to learn all phases of loan business. Must be high school graduate, and willing to assume responsibility. Experience not required. This position affords assured advancement and all fringe benefits. Apply in person.
BUCKNER FINANCE CO.
207 National Building Pontiac

FIRE FIGHTER
City of Pontiac. Salary $4,433 to start. High school diploma or equivalent required. Age 21-28. (time in service may be deducted from age). Height of 5' 6" inches. Weight proportional. Applicants must have been resident of city for the past year. Apply personnel office, City Hall, 35 South Park.

FARMER, MIDDLEAGED, MARried, to work on one of the most modern dairy and Black Angus beef stock farms in St. Clair County. Understanding of operation and care of farm machinery. Year 'round job. Good salary. Modern home with city conveniences provided. Give full particulars on age, family, previous experience and references. Write Carl Humrich, care of Lockhurst Farms, Sans Souci, Mich.

ID GRINDERS, GAUGES. MUST have j-b shop experience. 58 hr. week. Squires Gage Co. 3785 W. 11 Mile Rd.

INSPECTOR
Experienced in surface plate and production checking of aircraft parts. Steady work in expanding plant.
M. C. MFG. CO.
118 Indianwood Rd. Lake Orion

JOBS FOR MEN
General Office $325
Engineer, no degree $550
Accountant $600
Industrial Salesman $600
MIDWEST
EMPLOYMENT SERVICE
406 Pontiac State Bank Bldg.
FE 5-9227

MAN WANTED FOR RAWLEIGH Business in Pontiac. No experience needed to start. Sales easy to make and profits good. Start immediately. Write Rawleigh's, Dept. MCA-696-190, Freeport, Ill.

MEN (2)
How About Your Future?
Would You Like to Enter the Sales Field?
No Experience Necessary!
30-40 HOURS PER WEEK WILL BRING YOU EXCEPTIONAL EARNINGS IF YOU ARE WILLING TO WORK.

BIG MONEY IS ALWAYS WAITING FOR THE MAN WHO IS LOOKING FORWARD TO HIS FUTURE.
FOR APPOINTMENT
CALL
OLive 2-1511
MR. SHARPE

MEN
SALES - CLERICAL - TECHNICAL
PONTIAC
Employment Service
18 W. Huron St. FE 4-2551

NEAT APPEARING
Salesman for clothing and furnishings. See Wm. Dickinson, 31 N. Saginaw St.

NEED REGISTERED PHARMAcist. Good salary and substantial bonus. Good hours. Write G. D. Hennessy, Hillsdale, Mich.

PERMANENT
We will employ a limited number of men for important and well paying opportunities. Offering a permanent connection and ideal advancement opportunity. Qualifications, over 24, good references, car helpful. For interview, apply 1064 W. Huron.

PINBOYS, EVENINGS AND WEEKends. Motor-Inn Recreation. FE 5-0032.

ROUTE SALESMAN. EXPERIence necessary. Must furnish local references. Age 25 to 45. Apply Elk Cleaners, 285 Oakland.

REAL ESTATE
SALESMEN
2 men full time. Sales experience helpful. Right men will make $10,000 first year.
R. J. VALUET, Realtor
345 Oakland Ave. FE 5-0693
Co-Operative Real Estate Exchange

SALESMEN
GROUP LEADERS
& STORE MGRS.
Excellent opportunity for men with ambition for better income. Car necessary. Call FE 4-2819 for appointment Mon. 4 to 9 p.m., ask for Ed Lorion.

SALESMEN (4)
THIS IS HOT!
THIS IS NEW!
No Down Payment
98 OUT OF EVERY 100 PEOPLE WILL BUY WHEN PRESENTED!
No Seasonal
AVERAGE COMMISSION PER SALE, $60
AMBITIOUS WORKER AVERAGES 3 TO 5 SALES PER WEEK.
HAVE SECURITY FOR YEARS TO COME.
NO INVESTMENT NECESSARY!
Car Required
For Appointment Call
OLive 2-1511
MR. SHARPE

Help Wanted Male 6

STEEL BROKERS WANTED: Apply Trans American Freight Lines Inc. 267 So. Blvd. E. Pontiac.

Salesmen
Real Estate
Have openings for alert young men. Experienced in selling. Plenty of listings, advertising & contacts. Earnings unlimited.
To Buy—To Sell—To Trade
YOU BUY IT—WE'LL INSURE IT
MAHAN
REALTY CO., REALTORS
Co-operative Real Estate Exchange
FE 2-0263
1076 W. Huron
NEXT DOOR TO BRANCH POST OFFICE

STAFF PHARMACIST $105 per week for 40 hours, $115 per week for 44 hours (optional). Paid vacation holidays and sick leave, other prevailing personnel policies.
APPLY
Personnel Office
HURLEY HOSPITAL
Flint, Michigan

SINGLE EXPERIENCED FARM hand by month. Carl Dobat, 2460 Dutton, Rochester.

STEADY WORK EXPERIENCED in hardward, automotive and sporting goods. Store maintenance. Approximately 35 hrs. per week. Apply Mrs. Proffitt - Dixie Discount Store, 109 N. Saginaw.

STORE CLERK
Small auto and paint supplier will pay $240 per month to start for sober middle aged man to assist manager. Will do selling, counter displays, some stock and delivery work. Must have drivers license and ability to handle cash drawer.
GRAEBNER
Employment Agency
313 Pontiac State Bldg. Fe 5-9277

TRAINEE JOBS
Management trainee $300
Retail management $325
Station attendant $300
Sales, some college $375
CAREER CENTER
B-1 Riker Bldg. FE 8-0416

TRUCK DRIVERS
Experienced driveaway drivers only, for long distance trips. Must have references showing their past experience. Must be physically fit, and able to pass I.C.C. physical and drivers' test. Apply 9 a.m. to 12 noon Monday to Friday at Guard House Fleet Carrier Corp. 586 S. Blvd. East Pontiac.

WANTED: MACHINERY ASSEMbly and machine hands. Must be journeyman. Apply in person, Airway Hydraulics, Inc. 4865 Highland Rd. Pontiac.

WALL SERVICE: WALL BOARD installed, cement joints and nails. Ready for paint or paper. Very particular. Free estimates. MY 3-7201.

WANTED: SALESMAN AT ONCE. P. W. Dinnan, 66 W. Huron St.

Help Wanted Female 7

ACCOUNTS RECEIVABLE CLERK Unusual opportunity for ambitious lady with bookkeeping and typing experience to work with congenial people in modern plant, Oxford Area. Interesting and diversified work. Immediate opening, 5 day week. Call Oakland 8-2588.

AMBITIOUS WOMAN EARN $85 weekly handling beautiful sterling and fine Bavarian china. Leads plentiful. No canvassing. Car necessary. FE 2-6175 or FE 2-9627.

AN EXECUTIVE TYPE OFFICE WORKER TO TAKE CHARGE OF OPERATION OF LOCAL INSURANCE AGENCY OFFICE. INSURANCE EXPERIENCE PREFERRED. PAID GROUP INSURANCE PLAN. MODERN OFFICE AND EQUIPMENT. THIS POSITION REQUIRES ABOVE AVERAGE ABILITY AND THE SALARY WILL BE EQUIVALENT. FE 4-0588. BRUMMETT-LINCICOME 377 S. TELEGRAPH.

BABYSITTER WITH OWN TRANSportation. 7:30 to 5:30, 5 day week. 88 E. Ypsilanti. Call after 6 p.m. FE 4-7482.

BIRMINGHAM
IMMEDIATE OPENINGS
General office, secretaries, bookkeepers and waitresses. No domestic. Birmingham Employment Service, 139 W. Maple, Birmingham MI 4-4254.

COUNTER HELP FOR DAY cleaning plant. Apply in person. Beck Cleaners, 332 N. Woodward, Birmingham.

CLERK-TYPIST
Diversified, interesting work for young lady aged 18-30. Credit or collection background helpful but not essential. Free hospital & medical insurance. Regular increases. Apply
MICHIGAN CREDIT COUNSELORS
41½ S. Saginaw — above Oakland Theatre

DENTAL ASSISTANT — EXPERIence not necessary - must be neat and dependable. Age 25 or younger. Box 4 Pontiac Press.

EXPERIENCED WAITRESS, 35 years or over. Days. Apply 45 Auburn.

FIRST JOBS ARE IMPORTANT
See Betty for the right start.
FIGURE CLERK FOR Doctor's Office $238
GENERAL OFFICE for TV Studio $260
OFFICE BEGINNER for Psychiatrist $225
NICE PERSONALITY to answer phone $200
CLERK TYPIST for small office $225
MIDWEST
406 Pontiac State Bank Bldg.
FE 5-9227

GENERAL OFFICE WORK IN real estate office. Must be accurate typist. Apply in own handwriting, stating age and experience. Box 33, Pontiac Press.

HOUSEKEEPER CARE OF 1 child. Live in. Call after 4:30. FE 2-0370.

HOUSEKEEPER 25 TO 50 YRS. old. General housework. 2 adults. Plain cooking. No laundry. $20 a week. Pvt. apt. with bath and radio. Pontiac Press Box 89.

HOUSEKEEPER FOR GENERAL housework and care of one child. Live in. Good home. Good wages. Call Townsend 7-8651.

HOUSEKEEPER WANTED FOR motherless home in Rochester. OLive 2-4797.

LADY FOR HOUSEWORK, STAY nights; 2 children school age. OR 3-7688.

LIGHT HOUSEKEEPING CARE of 1 child. Stay in. Call only after 5 p.m. to 7 p.m. OR 3-7590.

MARRIED WOMEN
With children who cannot accept ordinary jobs. Use of car necessary. No collecting, delivering or investment. High earnings. For appointment call FE 2-4456.

MANAGER-DRESS COAT And sportswear shop. Must be experienced to take complete charge, trim windows. Good pay. Apply by letter, giving age, experienced former positions, salary expected. Box 43 Pontiac Press.

MIDDLEAGED WOMAN TO work in convalescent home. Some light housework. No heavy work, such as washing or floor scrubbing. Live in, $45 per month, plus room and board. More for home than for wages. Write, giving details. Pontiac Press, Box 119.

MIDDLEAGED LADY TO TAKE care of child days. Call FE 2-9025 after 5 p.m.

2 OPPORTUNITIES FOR WOMAN 18-40 in organization with interesting and diversified activity. We want someone who can type well, likes to meet the public and is interested in a permanent position. One opportunity would involve learning a billing machine operation, the other opportunity is primarily stenographic. Please call personnel office. Midwest 4-1800.

REACH CASH CUSTOMERS through Classified Ads.

Help Wanted Female 7

OFFICE HELP

Experienced in credit work. Will train. Full time positions open. High school graduate preferred. Apply Mr. Harry, George's Newports, 74 N. Saginaw St.

ROOM FOR RENT, COUPLE, $7 per week, in exchange for seeing after 5 yr. old boy. FE 4-0136.

SOMEONE TO CARE FOR CHILdren and help with housework days. FE 8-1363.

TELEPHONE SOLICITORS TO work from home in spare time. Write Box 2, Pontiac Press.

TRAINEE FOR SEWING INSTRUCtor capable of making her own dresses. Salary, 5 day week, permanent position with paid vacation and insurance plan. Apply Mr. Baker, 177 W. Maple, Birmingham.

TYPIST FOR GENERAL OFFICE work. Experience not necessary. Call OR 3-1266 for appointment.

WAITRESS FOR NIGHT WORK. Inquire before 8 p.m. Puffs Steak House, 2661 Dixie Highway.

WANTED: EXPERIENCED COOK. Phone FE 4-8613 after 4, for appointment.

WOMAN, 5 DAYS, CAN LIVE IN. Must like children. $25 a week. MA 6-2573.

WHY WAIT!

FOR A JOB WITH AN OPPORTUNITY? SEE US!

PONTIAC

Employment Service

18 W. Huron FE 4-2551

WOMAN FOR SIMPLE COOKING. Light housework. Live in. $30. Call MI 4-1261.

WOMAN FOR LIGHT HOUSEkeeping and care of children. More for home than wages. Write Pontiac Press, Box 32.

Help Wanted 8

MEN, WOMEN, YEAR ROUND OPportunity on established Watkins route. Earn $2 to $3 per hour. Car necessary. Apply 150 N. Perry.

Instructions 9

AIR CONDITIONING

Would like to hear from reliable men 18 to 55, we can train to overhaul and install air conditioning, heating and refrigeration equipment. Must be mechanically inclined and willing to study in spare time. No interference with present occupation. For FREE information write Utilities Inst., Box 8, c/o paper.

DRIVING LESSONS. PONTIAC Drivers' Training. Days, Eves., and Sunday. FE 2-4887.

FOR SALE BY PRIVATE PARTY. Arthur Murray dance hours with party privileges. Big discount. Cash sales only. Pontiac Press Box 101.

Work Wanted Male 10

CARPENTER AND CABINET work. New and repair. D. B. Murdock. FE 2-7861.

CARPENTERS, ALTERATION AND repair. FE 8-2794, FE 4-4168.

CABINET MAKER AND CARPENter, Kitchens & specialty FE 4-5000.

CARPENTRY WORK, NEW AND repair. FE 4-4210

CARPENTRY, CABINETS, FORmica work, attics finished, recreation rooms and repairs. EM 3-4775.

EXPERIENCED MEAT MAN. Interested in full or part time work. OR 3-4508.

MAKE PONTIAC MY HOME. Born in Michigan, just in from California. Veteran, 22 years of age, weight 165 lbs. Willing to try anything. Write Pontiac Press, Box 15.

MAN WITH 6 CHILDREN NEEDS WORK. PHONE FE 4-3342.

MAN WANTS PAINTING AND decorating. Free estimates. FE 5-8827

MARRIED VET ATTENDING PBI. Wants afternoon or evening job. Full or part time. EM 3-4871.

MAN WITH 5½ YRS. EXPErience in service and installation on all makes of water softeners, desires steady employment. OR 3-2623 after 7 p.m.

PLUMBING WORK WANTED Reasonable FE 5-1016

WE DO CARPENTER WORK $2.50 an hour. FE 8-2560.

YOUNG MAN WANTS WORK OF any kind. By the day, week or hour. Call FE 3-7206.

YOUNG MAN WANTS WORK Live in. FE 8-2662.

Work Wanted Female 11

1 DAY SERVICE. IRONINGS, $3 bushel. Pick-up and delivery. FE 8-2316.

2 WOMEN WANT WALL WASHing and cleaning FE 7-0223.

ALTERATIONS, DRESSMAKING. Men or women's. Neat sewer good fitter. FE 5-4398.

BABYSITTING BY DAY OR hour. Full or parttime. FE 2-7249

CHILDREN'S SEWING. CHUBBIES a specialty. Also alterations, men & women. FE 2-4514

CROCHETING DONE REASONable. 212 W. Fairmont. FE 5-0568.

GIRL 25 WOULD LIKE IMMEdiate employment in payroll, personnel or general office. 6 yrs. experience, excellent references. FE 2-6649

IRONINGS WANTED, $3 A BUSHel and up. FE 4-1253

IRONINGS, PICK-UP AND DELIVery, $3.00 per bu. FE 5-6732.

LADY WISHES HOUSEWORK OR ironing on Thurs. only. Best of references, $1 hour. Call FE 7-8861.

LADY WOULD LIKE HOUSEWORK by the week. FE 4-9490

LADY WISHES HOUSEWORK BY the day. FE 2-7037

MIDDLEAGED DEPENDABLE lady desires babysitting eves. & Sat & Sun. FE 9-8819

MIMEOGRAPHING, TYPING, SECretarial Service. EM 3-2842.

RECEPTIONIST FOR DR. OFFICE. Typing, filing and light bookwork FE 5-0076

TYPING IN MY HOME. REASONable and guaranteed. ORlando 3-9885.

TYPING, STENOGRAPHIC AND light bookkeeping to be done in my home. Neat, accurate work guaranteed. FE 2-3866 after 4:30 p.m.

WANTED WASHINGS AND IRONings. FE 5-9988.

WASHINGS WITH OR WITHOUT ironings. Shirts a specialty. FE 4-8883.

WASHINGS AND IRONINGS. ALSO babysitting. FE 2-6866.

WASHINGS WANTED. PICK-UP and delivery. FE 4-8469

WOULD LIKE IRONING TO DO IN own home. By hr., no white shirts. 3654½ Auburn Rd. FE 4-4149

WASHINGS PICKUP AND DELIVery. FE 4-2340

WANTED, IRONINGS, $3 PER bushel. 1-day service, no white shirts. FE 5-9648

Building Service 12

A SET OF BLDG. PLANS DRAWN for any type building. EM 3-4931. EM 3-4819

AIR COMPRESSORS, AIR TOOLS. Power generators, heaters sanders, etc. Open Sun. JACKSON'S RENTAL 92 W. Montcalm FE 4-5240

ADDITIONS

Bathrooms, including septic tank, hot water heaters. Jet pumps, kitchen sinks and cupboards. Partitions changed. Cash or terms 1 to 5 yrs. For free estimates call MICHIGAN HOME REMODELERS 1377 W. Huron FE 4-5063

A-1 CEMENT WORK

LLOYD MONROE

FE 4-6866

BASEMENTS DUG UNDER BUILDings. Free estimates. FE 2-0077

BRICK, BLOCK AND CEMENT work. Also chimneys. No job too large. Residential and commercial. Guaranteed work. Ph. FE 4-8094.

CUSTOM BUILDING. F.H.A. Financing. Modernizing. FE 4-5470

CEMENT & BLOCK

work. FE 5-0782

CEMENT IS OUR SPECIALTY Floors, basement. EM 3-4879.

PLACE A "LOST AD." Call FE 2-8181 for an ad to recover a loss. Dial FE 2-8181 for an ad-writer. Say "charge it."

Building Service 12

ELECTRICAL WIRING LICENSED Ed Murray. FE 2-8697.

FLOOR LAYING, SANDING AND finishing. 10 years experience. Modern equipment guar. work. Free estimates. John Taylor. OR 3-1616.

FIREPLACES BUILT REASONable. FE 2-7698

FLOOR LAYING, SANDING & FINishing. C. Bud Bills. FE 8-2050.

FLOOR SANDING LAYING, FIN. R. Gardner. 491 Central FE 2-7519.

GENERAL BUILDING REPAIR. Brick, stone, cement work. Plastering and tile work. FE 4-2290.

GUARANTEED ROOFS. ALL kinds. EST. 1918. Hugus Marsh. 353 N. Cass. FE 5-3021, FE 2-8046.

HOUSE MOVING. FULLY equipped FE 4-8459. L.A. Young.

JOS. FLEMING FLOOR LAYING. Sanding, finishing 155 Edison. Ph. FE 2-4405.

LATHING AND PLASTERING. New and repair. FE 4-0274.

LAYING HARDWOOD FLOORS? Don't break your back, don't bruise your knees. Call us about our floor laying machine. FE 3-7647.

MASONRY CONTRACTOR

Brick and block Veneer work. OR 3-1129.

PLASTERING AND REPAIRS. All work guaranteed reasonable rates. FE 2-8844.

ROOFING, SIDING AND ALL MODernization, alterations. Special deal for January and February. D & M BLDG. SERVICE FE 2-7004 Eves. OR 3-2276, FE 2-8345

R. G. SNYDER FLOOR LAYING. Sanding and finishing. Phone FE 5-0592.

TIETJEN'S CONTRACTING CO. puts basement floors in. Other cement work. Builds garages. FE 4-2332.

Winter Prices Now in Effect On All Remodeling

Garages
Combination Storm Sash
Roofing
Siding
Additions
Attics finished
Porches enclosed
Kitchen remodeling
No Down Payment
Terms

G & M Construction Co.
2260 Dixie Hwy FE 2-1211

Business Services 13

APPLIANCE SERVICE

We service all makes of refrigerators, washers, radios, cleaners and all types of small appliances. ROY'S, 96 Oakland Ave. FE 2-4021.

A & B TRENCHING

Footings, water line, field tile. FE 5-9961

BLOOMFIELD WALL CLEANERS. Walls and windows. Reasonable. Free est. No obligation. FE 2-1631.

BUMPING, PAINTING, MECHANIcal work. Free estimates. Easy payment plan. Mark Saka Collision Shop, 34 Elizabeth St. Ward 8-5334.

ALL MAKES OF FOUNTAIN PENS repaired by factory trained men at our store. General Printing & Office Supply Co., 27 W. Lawrence St. Phone FE 3-0135.

CARPET LAYING, SEWING, binding. Any repairs. Carpet cleaning on location or shop. Self employed exp. man. Call anytime. TYler 5-0131 or FE 3-7385.

DRY WALL BY MACHINE FREE estimates. No job too big or small. FE 5-4626

EXPERT TREE TRIMMING & REmoval. Ph. FE 5-6593 or OR 3-2000

ELECTRIC MOTOR SERVICE REpairing & rewinding. 218 E. Pike Ph. FE 4-3681.

FURNACES CLEANED AND REpaired. Oil, coal and gas service. Chester Nelson. FE 5-1788.

FURNACES VACUUM CLEANED and repaired. Oil burners, gas, and coal. Work guaranteed. L & M Sheet Metal. FE 5-0313.

FLOOR LAYING. A FINLEY & Son. FE 4-1717

GET YOUR OWN YOUR OWN Neighborhood launderette. We start you out right. Free! Planning and merchandising aid. Highly profitable field. As low as $1,800 down. For further information. Call after 7 p.m. MI 7-0273 Stanley King, 424 Southfield, Birmingham, Mich.

PLASTERING NEW AND REpair. Carl Buxton. FE 4-0028.

PLUMBING AND HEATING. H. S. Compton & Son. FE 4-3767 or OR 3-5076

ELECTRICAL SEWER CLEANING

Sinks—Sunday Service. FE 4-2012

TREE TRIMMING AND REMOVal. Free estimate FE 2-0019 FE 4-5324.

Dressmaking, Tailoring 16

DRESSES, SUITS, COATS & ALterations. 191 E. Huron FE 4-7074.

Furniture Refinishing 16A

REPAIRING ANTIQUES A SPEcialty. FE 5-0162, FE 7-7332

Income Tax Service 17

ACCOUNTANT AND TAX CONSULtant A. G. Wodek, 27 Sutherland Perry Shopping Center. FE 8-2431. Open daily, evenings and Sunday.

ACCOUNTING & TAX SERVICE Edw. Hawley FE 2-2602

BOOKKEEPING AND TAX SERV. L. Fitzwater

FE 2-2137 FE 8-1024

98 W. Huron

INCOME TAX SERVICES J. ODELL

PHONE EMPIRE 3-3125

INCOME TAX SERVICE E. Bedilake. M. Hoover. FE 2-2961

SAVE MONEY

Let us file your return for you. 41 Clark St. FE 4-1444 for appt.

WORKING MAN'S INCOME TAX service. 21 East Tennyson off Baldwin Ave. 9 a.m.—9 p.m. FE 8-1137.

Laundry Service 18

LACE CURTAINS PLAIN OR RUFfled. Beautifully finished. Pontiac Laundry. Phone FE 2-8101.

FOR FAMILY LAUNDRY SERVice. Ph. Pontiac Laundry. FE 2-8101.

Moving & Trucking 19

A-1 MOVING—HAULING EXCELLENT SERVICE

Reasonable Rates FE 5-3458

AA-1 MOVING TRUCKING. LOW rates. Good service. FE 5-3571, anytime.

ASHES & RUBBISH HAULED Basements etc. cleaned FE 4-7613

ASHES AND RUBBISH AND LIGHT hauling. Norcliff Plumbhrey 150 Wesson. FE 3-7385

BEDFORD MOVING

Local & Long Distance—FE 2-8787

HAULING ANYTHING ANYTIME. FE 5-5244.

INCINERATORS CLEANED. ASH or rubbish hauled. Clean up. FE 4-5134.

LIGHT TRUCKING AND MOVING, ashes and rubbish hauled. FE 2-1017.

LIGHT HAULING — ASHES anything — anytime. Phone FE 5-2020.

LIGHT HAULING OF ANY KIND Reasonable rates. Call after 5 p.m. FE 2-9764 or FE 2-0753

LIGHT AND HEAVY TRUCKING rubbish hauled. Sand fill dirt and gravel. FE 2-0803

LIGHT AND HEAVY HAULING. FE 8-0095

LIGHT HAULING FE 5-2020

O'DELL CARTAGE

Local and Long Distance Moving. Phone FE 4-6806

Trucks to Rent

TRUCKS TRACTORS AND EQUIPMENT

½ Ton Pickups 1½ Ton Stake and Dump Trucks

Pontiac Farm and Industrial Tractor Co.

825 S. WOODWARD

Open Daily including Sunday FE 4-0461 FE 4-1442

REDUCED RATES

Large van to serve you. Smith Moving. FE 4-4864.

UNWANTED ARTICLES removed free of charge. FE 4-4696.

VET WITH 2 TON STAKE TRUCK wants hauling. FE 4-4088.

Painting & Decorating 20

A-1 DECORATING — PAINTING and wall papering. Call or estimate. FE 4-0255.

A-1 INTERIOR DECORATing. Reasonable. Free estimates. OR 3-1626.

A-1 PAINTING INTERIOR & EXterior, 10 per cent disc. for cash. Guaranteed. Free est. FE 4-9205.

A-1 PAINTING, PAPERING Mason Thompson, FE 4-8364

A-1 PAINTING, PAPERHANGING. Paper removd. Estimates. FE 4-6918.

CUSTOM DECORATING, WALL papering, steaming service. Commerce. EM 3-3435.

PAINTING A SPECIALTY. Dependable. FE 5-5285.

PAINTING AND DECORATING. 26 yrs. exp. Winter prices. FE 5-2860.

PAINTER HAS OPEN TIME. FE 2-6231.

PAINTING PAPERHANGING WALLS CLEANED. TUPPER OR 3-7061

Painting & Wall Washing

Free estimates. FE 2-2706

PAPER HANGING. 25 YRS. EXP. Reasonable rates FE 4-2171.

Physio-Therapy 21A

SWEDISH MASSAGE & THERAPY. Special foot technique. 72 Elm St. FE 4-2851.

Television Service 22

DAY OR NIGHT TV SERVICE. FE 5-1296 or FE 5-8390 M. STRAKA

FIX-IT SHOP TV RADIO, 24 HR. pickup & delivery service. FE 5-6450.

GUARANTEED TV REPAIR, ANY MAKE. FE 4-0736. CONDON'S RADIO & TV. 127 S.PARKE ST.

COPENHAVER'S RADIO & TV repair, 896 W. Huron. Night service calls. FE 4-5607.

TUCKER'S RADIO-TV FE 5-3714. FE 4-3690. 168 E. Pike St.

Typewriter Service 22A

TYPEWRITERS AND ADDING MAchine repairing. Expert work. General Printing and Office Supply Co. 17 W. Lawrence.

TYPEWRITERS RENTED Mitchell's, 123 N. Saginaw St.

Upholstering 23

EAKLE'S CUSTOM UPHOLSTERing. 6174 Cooley Lake Rd. EM 3-3641. Free estimates.

THOMAS UPHOLSTERING 34 S. TELEGRAPH FE 5-8888

SLIPCOVERS, DRAPES & BEDspreads. Your material. FE 5-5797.

Lost & Found 24

LOST: MAN'S WHITE GOLD WRIST WATCH. VICINITY OF TENNYSON ST. OR PRINCETON ST. REWARD. FE 2-8181, EXT. 62, BEFORE 5.

LOST: BLACK SHOULDER STRAP purse. FE 3-8556.

LOST JAN. 29TH AFTER 8 P.M., Red tool box, between Crescent Lake subdivision and downtown Pontiac, reward. Please call FE 5-9313 after 6.

LOST: LADY'S WHITE GOLD Elgin wrist watch, between Community National Bank and Waite's Saturday, Jan. 28. Phone FE 4-4768 after 5 p.m.

LOST: 13" FEMALE BEAGLE IN vicinity of Bagley and Franklin St. Call after 5. FE 5-8751. Reward.

LOST LAST THURSDAY black and pink framed glasses. Reward. Call FE 4-6681.

LOST SMALL BLACK CLUTCH purse. Also Pontiac Motor Badge No. 293107. Billfold & personal papers. FE 2-7733

LOST—DEAF GIRL'S GLASSES. Brown frames, in Greyhound bus station ladies room. FE 8-2320.

LOST: SMALL 13 IN BEAGLEmale-1 yr. old, wearing leather collar. Answers to name of RIN. Perfect Beagle markings—small black spot on neck. Reward. Call Don Dovi, 91 W. Beverly St. FE 4-2997.

LOST FEMALE GERMAN SHEPherd. Vicinity of Airport and Williams Lake Ans. to Ginger. FE 5-9080. Reward.

LOST BULL TERRIER WHITE feet and face. Boy's pet, strayed from 5915 Pine Knob Rd. Reward. Phone OR 3-6122.

LOST YOUR PET? WANT TO give one a home? FE 5-9290. Michigan Animal Rescue League.

LOST SIAMESE CAT. REWARD. FE 5-6259

Hobbies & Supplies 24A

MOVED TO A NEW LOCATION Most modern camera store and finishing plant in Pontiac. All popular cameras and photo supplies on easy terms. Many specials and see the latest in electronic photo finishing.

PADDOCK FILM SERVICE

1032 W. Huron E. 5-8753

NEW SCRABBLE SETS $3. PAINT By number sets $1.00 up (frames to fit) BACKENSTOSE 15 East Lawrence. FE 2-1414

Notices & Personals 25

AAA PRIVATE DETECTIVES Specializing in Domestic work. Licensed, 30 years ex. FE 8-5201.

Aerotred Knapp Shoes

Fred Herman

2070 Airport Rd. OR 3-1592

AUDIVOX HEARING AID RM 10 101½ S. Saginaw FE 4-0539

BROKEN HOME?

I have a 2 room apt. for you and will care for your school age child while you work. FE 2-6012.

CAKE DECORATING NEW HOBby Classes for the housewife. Total cost $20. Call FE 4-4909 or FE 2-8009

DAINTY MAID FOR SUPPLIES Mrs. Burns, FE 2-8814, 93 Mark.

100 WEDDING INVITATIONS. $7.50 Sutherland Studio, 18 W. Huron. Printed napkins—Fast service.

ETHEL CHAPDELAINE BEAUTY Shop, new location, 6303 Dellwood, Williams Lake, OR 3-4792.

IN DEBT?

IF SO,

Let US

Give You 1 Place to Pay
Ease Your Mind
Restore Credit

WE ARE NOT A LOAN COMPANY

MICHIGAN CREDIT COUNSELLORS

41½ South Saginaw St. FE 8-0456

Above Oakland Theater

HAY RIDE, WINTER SPORT PARTIES. FOOD FURNISHED. FE 2-3231

KNAPP SHOES

R. Ellsworth

594 S. Sanford FE 5-6720

ON AND AFTER THIS DATE Jan 31, 1956 I will not be responsible for any debts contracted by any other than myself. William H. Brown, 5132 Tangent Dr. Pontiac, Mich.

ON AND AFTER THIS DATE, JANuary 30, 1956, I will not be responsible for any debts contracted by any other than myself. Richard G. Powell, 674 Scottwood Ave., Pontiac, Mich.

PRIVATE CATERING FE 2-6014

REDUCE

Overweight? Tired? Constipated? Do you need help in reducing? Watch pounds and inches melt away. Call today. FE 4-4131

SOUP'S ON THE RUG THAT IS so clean the spot with Pins Foam. Leaves no rings. Waite's Notions.

SPECIAL, PERSONALITY HAIRcuts, $1.00 with shampoo and style. Dorothy's 500 N. Perry.

SPECIAL, COLD WAVES $6.50 Open Fridays til 9 p.m. Dorothy's. FE 2-1244.

USED JUKE BOY RECORDS 10 cents. Open Fri. and Sat. only. 212 E. Pike St.

YOU CAN WIN $25,000!

We have 2 openings in sewing class starting Fri. evening, Feb 24. Singer Sewing Center, 102 N. Saginaw. Phone FE 2-0611.

CARNIVAL by Dick Turner



"Wotta week! Monday the rock pile, Tuesday the dentist, Wednesday the jute mill — and Thursday my wife comes to visit!"

Wtd. Children to Board 26

BOARD AND ROOM FOR BOY, age 8. In vicinity of Waterford center school. Phone: FE 8-1751 before 2 p.m.

ULL TIME CARE. LICENSED country home. School bus. MA 6-2760.

DAY CARE FOR CHILDREN, LIcensed home. FE 5-5737.

SMALL CHILDREN BY DAY OR week. Licensed home. FE 5-9573.

Wtd. Household Goods 27

FURNITURE NEEDED

Entire home or odd lots. Get the top dollar. Will buy outright or sell it for you. B. B. Community Sale. Phone OR 3-2717.

LET US BUY IT OR AUCTION it for you. OA 8-2681.

ONE OF PONTIAC'S LARGEST furniture buyers. Cash waiting. FE 4-7881.

WANTED TO BUY ALL TYPES of furniture. Phone FE 2-8523.

WANTED FURNITURE

If you have anything for sale and want prompt, courteous service and the highest price in cash, call —

OAKLAND COUNTY'S LARGEST USED FURNITURE BUYER

FE 2-2866

WTD.: FURNITURE, ANTIQUE dishes, and old lamps. MY 2-1921.

Wtd. Miscellaneous 28

STOP—LOOK

Wanted to buy: Houses, barns, cottages garages, and other buildings. To be moved or torn down. H. P. Sutton, MY 2-6432.

WOULD LIKE A COUPLE LOADS of good clover or alfalfa loose hay. Ward Dunston, Clarkston, Michigan.

Money Wanted 28A

NEED $6500 ON FIRST MORTgage. Write Box 110, Pontiac Press.

Wanted to Rent 29

EXP. FARMER WANTS FURN. general farm to rent on shares. Albert Force, 1323½ Clarence St., Holly, Michigan.

3 OR 4 ROOM, SHOWER BATH apt., completely furn. On outskirts of Pontiac. On or before Feb 7. Call FE 3-7536 between 4 p.m. and 6:30 p.m.

LANDLORDS

List your rental with us. Free service.

ADAMS REALTY CO.

FE 2-7053

Share Living Quarters 30

COUPLE TO SHARE 4 ROOM flat, furnished or unfurn. 5 min. walk from Pontiac Motor. Inquire anytime between 7:30 a.m. and 9 p.m. Second floor. 481 Mansfield E.

5 ROOMS AT BUS STOP. WOMAN Reasonable. FE 2-9956.

FOR MOTHERS ONLY. CHILD care available. FE 5-6340.

MIDDLEAGED LADY WILL share home with couple or 2 women. East side of town. FE 2-3516.

Wtd. Contracts, Mtgs. 32

IMMEDIATE CASH FOR YOUR land contract or equity in your home

K. L. Templeton, Realtor

333 Orchard Lake Rd. FE 4-4563

ACTION!

On the sale of your Land Contract. If it is what we are looking for we will buy them or place them for you within 24 hours. See us for the fast service you are looking for. No contract too large or too small.

Edw. M. Stout, Realtor

77 N. Saginaw Street. Ph. FE 5-8165

Open eve. till 8:30

CASH FOR LAND CONTRACTS. H. J. VanWelt. 5440 Dixie Hwy. OR 3-1355.

CASH

Don't give your contract or equity away. We have unlimited cash waiting for all types of contracts. No charge for appraisal. Call us today. Ask for Ted McCullough.

FE 8-0441 or FE 5-9975

J. C. HAYDEN

86 E. Walton Realtor

TO GET THE MOST FOR YOUR land contract. Realtor Partridge is the "bird" to see. 1050 W. Huron St. Phone FE 1-8316.

Cash Waiting

For good contracts call or see Mr. Johnson personally for quick courteous action.

A. JOHNSON, Realtor

1704 S. Telegraph Rd.

FE 4-2533

WE HAVE $200,000.00

At our disposal to purchase new or seasoned land contracts for our clients. See me before you sell. ASK FOR BOB MAHAN.

To Buy—To Sell—To Insure

MAHAN

REALTY CO., REALTORS

Co-operative Real Estate Exchange

Open Evenings and Sundays

1075 W. Huron Ph. FE 2-0263

WE NEED LAND CONTRACTS

We will give you a quick cash offer with no additional hidden costs. Early settlement. Give us a phone call today. Free estimates.

Nicholie & Harger Co.

33 W. Huron St. FE 5-8183

Wtd. Contracts, Mtgs. 32

QUICK CASH

For your land contracts — you'll like our service — ask for Mr. Dinkel.

WHITE BROS.

REALTORS

5660 Dixie Hwy

Phone OR 3-1295

Wanted Real Estate 32A

Mahan Has Buyers

YOU WANT ACTION

The demand is great. Our sales force is exceptional. We need your listing and will certainly do our utmost to please you. Our 19 years of satisfactory Real Estate dealings in Pontiac assures us that you will be satisfied. We handle all details for financing and closing. Call us today to list your property.

To Buy—To Sell—To Trade

YOU BUY IT—WE'LL INSURE IT

MAHAN

REALTY CO., REALTORS

Co-operative Real Estate Exchange

FE 2-0263

1075 W. Huron

NEXT DOOR TO BRANCH POST OFFICE

BUY OR SELL

I will personally buy your property or will sell it for you and show you how to get cash if the price is reasonable. Call now and let us prove it.

R. D. RILEY, BROKER

FE 4-1157 FE 7-0986

Johnson

Johnson can sell your property. Call us for quick action. We have buyers for all types of property, especially 3 bedroom homes with or without basements.

A. JOHNSON, Realtor

1704 S. Telegraph Rd.

FE 4-2533

SOLD or Not Sold

If your property isn't sold yet it's because it hasn't been listed with

WHITE BROS.

REALTORS

5660 Dixie Hwy

Phone OR 3-1295

TRADES — TRADES

We are specialists in trading homes, farms, lake property and business opportunities. Large dn. payments are scarce. Trade your equity, large homes for smaller, city property for suburban home for incomes. We do our utmost to satisfy all parties concerned. Do not feel obligated. Call us for an appointment and we will give you our honest opinion in regard to the possibility of trading your property. We are establishing a reputation as the leading traders of Pontiac.

DORRIS & SON

REALTORS FE 4-1357

752 W. Huron St.

Co-operative Real Estate Exchange

C. SCHUETT

WE HAVE MANY CLIENTS FOR LAKE PROPERTY. OUR FIVE OFFICES AND 52 SALESMEN ASSURE YOU OF ACTION. FOR PROMPT SERVICE CALL:

C. Schuett

REALTOR

8081 Commerce Rd

EM 3-4197 or EM 3-4236

YOU CAN'T HARDLY GET THEM NO MORE!

I mean 3 or 4 bedroom homes from $18,000 to $22,000 in the Rochester area!

We could sell a dozen at least!

If you have a home to sell in this price range call us. We need your listings now.

Roger B. Henry, Inc.

511 Main St. 1849 E. Auburn Rd.

OL 1-9111 OL 1-9121

Rochester, Mich.

WANTED CITY LOTS WITH SEWer and water. FE 4-9612. Call After 6 p.m.

WANTED: 5 TO 10 ACRES OF rough land. Cash. FE 2-6477

LOTS WANTED

Suburban or City FE 5-5078

WE CAN SELL YOUR HOME Call FE 8-1134 or MA 6-2503

A. G. ELLIOTT & SONS

31640 N. Western Hwy. at Mibelt

WILL BUY OR LIST YOUR LAKE property. Purchasers waiting. Office 8800 Commerce Rd. Ph. Pontiac, EM 3-3311.

R. F. McKINNEY

UNiv. 1-5798

THE ANSWER TO YOUR PROBLEM:

Want Ads! To sell, rent, hire, it's FE 2-8181.

Wanted Real Estate 32A

WE NEED

Attractive two bedroom home in good west side location. May be outside of city if located near bus line. Must have large living room — would like fireplace, but not a must. One good size bedroom. Modern kitchen, automatic heat. Would like basement, but will consider good size utility room. Need not be a new house, but must be in very good condition. If your home meets the above mentioned requirements & you are interested in selling we have a CASH BUYER waiting. We make no rash promises but we will strive to give you the best service possible. Call FE 4-4827 and ask for Mrs. Benning, or call

L. H. BROWN, Realtor

1262 W. Huron Ph. FE 2-4810

LISTINGS NEEDED

Business and commercial properties, acreage or farms. Qualified buyers waiting.

ROY KNAUF, Realtor

26½ W. Huron; FE 2-7421; OA 8-3339

Rent Apts. Furnished 33

1 RM. APT., ONE ADULT. $10 wk. 37 Park Pl. FE 4-8612.

1 ROOM KITCHENETTE. FURN. Private entrance. Near GMC plant 4. 216 Central Ave. Nr. S. Saginaw. FE 2-4864 after 4.

ROOM KITCHENETTE. UPPER floor. Completely furn. for 3 gentlemen or couple. Priv. entrance. Walking distance to downtown. $12.50 wk. FE 5-4690.

1 ROOM KITCHENETTE AND PVT. bath 2 employed girls or couple. Adults only. 290 N. Paddock. Alberta Apts.

2 ROOMS & PRIVATE BATH. 186 N. Perry. FE 5-7805 or FE 2-8236.

2 ROOMS, CLOSE IN, ADULTS preferred. FE 4-7339.

2 LARGE ROOMS, GAS HEAT, children welcome. FE 5-6697.

3 ROOM FURN. APT. REFRIG. 1st floor. $12 a week. Middleaged couple. FE 5-6867. 21 Jacokes Rd.

2 ROOMS, PRIVATE ENTRANCE. Private bath. First floor. Baby welcome. Close in. 52 Gladstone.

2 - DELUXE REFERENCES. FE 2-5902 after 5:30.

2 LARGE ROOMS AND BATH. 74 Earlemore. FE 2-3124.

2 ROOMS Apply 239 Russell

3 ROOMS, PRIVATE ENTRANCE, close in, adults. FE 5-3647.

2 DELUXE APTS. AT CLARK'S Corner, 1 blk. west of Blue Sky. Couples baby welcome, or bachelors. 2068 Commonwealth. FE 5-2706.

2 ROOM, OFF N. PERRY, CLOSE to bus line. Call FE 5-1762 after 5:30.

2 ROOMS AND PRIVATE BATH. Newly furnished, close to downtown. FE 4-2579 or FE 2-8215.

3 ROOM CABINS KITCHEN FAcilities. Utilities included. MY 2-9171. Tru-Rustic Cabins, 468 S. Broadway, Lake Orion.

2 ROOM, PRIVATE BATH AND entrance. Very nicely furn. 2 blocks from downtown. Couple only. 36 Center St. FE 5-6718.

2 ROOM FURN. APT. UPPER. FE 4-4172.

2 ROOM APT. EVERYTHING furnished. Close in. $12 weekly. FE 2-2181.

2 ROOMS UPPER, WITH PVT. bath. Utilities furn. 164 W. Pike.

2 ROOM APT. 1 CHILD WELcome. Call FE 5-0956.

2 ROOMS, ADULTS ONLY, 81 Auburn Ave.

2 ROOM, PRIVATE ENTRANCE and bath. FE 5-8466. 184 Mt. Clemens St.

2 ROOMS AND BATH, HEATED, private entrance, garage. MA 5-5896.

2 ROOMS AND BATH, NICELY furn. Excellent location. West side. Adults only. 102 Washington.

2 AND BATH, HEAT, LIGHTS, gas. Close in. Adults. FE 2-7425.

2 ROOMS, PRIVATE ENTRANCE, ground floor. Close in. OR 3-1375.

2 ROOMS, NEAR FISHER BODY with Refrigerator and clean linens. Men only. FE 5-0526.

3 ROOMS AND BATH, PRIVATE entrance. FE 5-1560. 960 LaSalle.

2 CLEAN ROOMS. CLOSE IN. NO drinking. 114 Center. FE 5-4360.

2 ROOMS. CHRISTIAN COUPLE. Private bath and entrance. 118 E. Howard.

2 & 4 ROOMS. EVERYTHING furn. 5 minutes walk from town. No drinkers or children. 73 Fairmore.

2½ ROOMS, GROUND FLOOR. Private entrance and bath. 129 Raeburn.

2½ ROOMS. COUPLE PREferred. FE 4-7395.

3 ROOMS, PRIVATE ENTRANCE, FE 3-3009. 54 S. Shirley.

3 - ROOM APT., CLEAN, COUple only. 401 S. Jessie.

3 ROOMS, PVT. BATH, ENTRANCE. Adults. Inquire 109 Dresden.

3 ROOMS FURN. REFERENCES. Inquire 261 State.

3 ROOMS PVT BATH AND ENtrance. Quiet couple Near General Hospital. FE 2-8235.

3 LARGE ROOMS AND BATH, nicely furnished. Private entrance, baby welcome. MY 2-4631.

3 ROOM AND BATH 3RD. FLOOR. 1 child welcome. 387 N. Saginaw. FE 4-2246.

3 LARGE ROOMS & SUNPORCH lower. Modern. School St. FE 2-5408.

3 CLEAN ROOMS. CLOSE IN. FE 5-7333.

3 ROOM FURN. APT. NO CHILdren allowed. 808 Young St. FE 5-7134.

3 ROOM APTS. FURN. 82 SOUTH Ardmore. FE 5-3539.

3 LARGE ROOMS AND BATH. GAS heat, quiet couple or consider small child. 192 Whittemore after 4:30 p.m.

3 ROOMS, PRIVATE BATH. Apply 79 Clark. Apt. 7

3 ROOMS AND BATH FOR COUple. Exceptionally nice. FE 3-7437.

3 ROOM APT. PRIVATE BATH. Working couple. No smoking or drinking. FE 4-6443.

3 ROOM FURN. APT. MAIN floor. Automatic oil heat, water softener, pvt bath and entrance. Mt. Clemens St. FE 4-1971.

3 ROOMS, WELL FURNISHED Private entrance, 193 Perry St. FE 4-3314.

3 LARGE CLEAN ROOMS, PRIvate entrance, heat, light and gas. Electric refrigerator, working couple, 88 Virginia.

3 ROOM APT., NEAR PONTIAC and Fisher plant. Couple preferred. FE 2-9470.

3 ROOMS PRIVATE BATH. FE 4-0808 and FE 4-6700.

3 ROOM AND BATH FURN. APT. Pvt. entrance. Second floor. 1 child permitted. MY 3-2755.

3 ROOMS WITH PVT BATH AND entrance. Adults only. 164 W. Pike.

3 ROOM UPPER UTILITIES furn. Quiet working couple. FE 3-7216.

3 LARGE ROOMS, NEWLY DECorated. Good location. Call after 4. FE 2-3858

3 ROOMS AND BATH FURN. APT. 2nd floor on M59 close to school. OR 3-1388 after 4 p.m.

4 ROOM FURN. APT. 210 E. Wilson

4 FURNISHED ROOMS AND BATH $75. Pay your own utilities. FE 2-7023

4 ROOM & BATH FURN. APT. Heated & hot water. Adults. FE 4-4618

4 ROOM FURN. APTS. ADULTS only. 122 Augusta.

4 ROOMS AND BATH, FURnished, heated, hot water. 1344 Hartwig. OR 3-8974.

5 ROOMS, SEMI-FURN. ADULTS only. FE 2-4990

5 ROOMS AND BATH, PRIVATE entrance. 95 Putnam

APT. AND SLEEPING ROOMS ON bus line 1 of 2 children. Shown by appointment. FE 5-8260. No call after 9

APTS. FOR RENT. 87 S. Washington

APT. FOR RENT FE 5-3036

APT. FOR WOMEN. REASONABLE. Children welcome. FE 5-6340

AT SQUARE LAKE. PRIVATE 3 rooms & bath. FE 8-1370

BACHELOR APT. PRIVATE BATH and entrance, north end. Very modern. FE 2-4376

BASEMENT APT. FOR 2 OR 3 men. ½ blk. bus. FE 3-7308.

CLEAN 2 ROOMS. PRIVATE ENtrance. Adults. Prefer men. 36 Florence.

CLEAN 2 ROOM, UTILITIES AND refrigerator. $12.50 a wk. FE 4-6095.

BASEMENT APT. FOR MAN OR working couple. FE 5-2149.

Rent Apts. Furnished 33

CLEAN 3 ROOMS, TILED BATH, partly furnished. On lake. 2 kids OK. 8587 Pontiac Lake Rd.

COUPLE. PRIVATE BATH AND entrance. On bus line near town. FE 4-2847.

CONVENIENTLY LOCATED 1ST. floor 4 rooms bath and garage. West side. $85 per month. FE 2-4644 or FE 8-2257.

COZY 2 ROOM, LANDLADY WILL care for school age child while mother works. FE 2-6012.

DOWN TOWN STUDIO APT. FOR 1 or 2 adults. Private entr

For Sale Houses 43

GI RESALE
2 bedroom frame home. Auto. oil heat, near schools & factories. FE 7-9443.

Immediate Possession
Suburban 2 bedrooms and bath. Has utility room & laundry tubs. Lot 80x250. On blacktop highway. Only $850 down.

For Colored
4 bedrooms near Orchard Lake Ave. Fenced rear yard, barbecue pit, fruit trees, reasonable down. Mrs. Bell, FE 2-3616.

CUCKLER REALTY
236 N. Saginaw FE 4-4091

PINE LAKE PRIVILEGES
4 bedroom, 2 baths, 1954 custom built brick 1½ story. Two fireplaces, breezeway, patio, basement, two car garage. Lot 100 x 156. Many extras. Transferred. Immediate possession. $29,900. FE 8-0903. 2380 Pine View Drive. By owner.

RENT RECEIPTS
Are worth nothing, see this new 2 bed rm. home. Low down payment, only $63.50 per mo. Near work and schools. Fully equipped with range, refrigerator, washer, storms and screens. Move in tomorrow.

TIME CLOCKS
not needed here, work for yourself in this well equipped hamburger joint all set to go. Spring is the best time to start your own business. Real buy, low down payment.

LANDLORD
Be your own landlord by moving into this new home in lake area, large lot. Priced at only $9650. See it today sure.

A. G. ELLIOTT & SONS
Suburban Office
N. Western Hwy. at Middlebelt
FE 8-1134 — MA 6-6503

INCOME. 5 ROOM RANCH-TYPE home with Beauty Shop. No dealers. Call FE 5-0438 after 4 p.m.

ACTION WANTED!
By the owner of this 5 bedroom lakefront year around home. Cheerful sunroom finished in knotty pine overlooking lake. 28 ft. living room-dinette has natural fireplace. Kitchen with plenty of cupboard space, 3 bedrooms, bath. Large utility. Oil furnace. Insulated. Aluminum storms & screens. Owner moving out of area has cut price for quick sale to $15,000 with only $3,000 down.

EMBREE & GREGG
1565 Union Lake Rd.
Union Lake Village
EM 3-3314; Eves. EM 3-3197 or EM 3-3705

Watch for Announcement
of our new building project starting soon.
FOR BETTER HOMES SEE
PEARL BLDG. CO.
Phone FE 5-7923

BUILD NOW
In our well restricted Waterford Hills Estates. Estimates freely given from our plans or yours. $7,500 up.
HERBERT C. DAVIS
4926 Pontiac Lake Rd. FE 5-4311

Income Property
Located on the north side of town. Near downtown area. Features 5 rooms on the first floor, 3 rooms on second floor and 2 rooms on third floor. Has excellent setup for rooming house. Full price $6,950, favorable terms.

J. A. Taylor
REALTOR—INSURANCE
100 Oakland Ave. FE 4-2544
Open Eves. Free Parking

$1,450 DOWN
This 4 bedroom home has such livable features as full basement, automatic oil heat, automatic hot water, plastered walls and hardwood floors. Setting on a 120 x130 lot with a 2 car garage and located just off M-59 near the new Waterford High School. Full price only $9950. $70 per month.

HOLMES-BARTRAM
4392 Dixie Hwy.
OR 3-1980

RANCH BUNGALOW
Built in 1949
Very attractive and comfortable as can be with the new gas furnace. Eastern exposure 20x14 living room—picture window, coved ceiling, carpeting and drapes included. Both bedrooms are large, plastic tile bath. Good sized garage. Dandy lot 75x200 with large shade. $12,600 with $3,500 down. CALL NOW!

INCOME, TOO!
Six rooms and bath for the owner—all large rooms. Good deal of furniture is included. Excellent basement, stoker and auto. water heater. Private entrance to 2 room income apartment. Close in location. $15,950, terms.

HUMPHRIES
REALTOR FE 2-0474
83 N. Telegraph Open Evenings
Co-operative Real Estate Exchange

5 APT. BUILDING INCOME
Each tenant pays their utilities. Open 2-6 p.m. Price $24,000. 142 W. Columbia.

Open for Offers
Very modern custom built new ranch type home on lot 100x200 in highly restricted suburban area. Just 12 miles north of Pontiac. 2,576 sq. ft. including multi-room and double garage. 3 bedrooms, ceramic tile bath, colored fixtures with fan and electric heater; 2 fireplaces, birch trim, and dishwasher. Full basement, 4 picture windows. Good water, limestone occupancy. Will decorate to your choice. Value $30,000, but must sacrifice to sell. Call for appointment to see. MA 5-5811.

FOR 6 WEEKS ONLY!
NOTHING DN.
Pay only $125 mortgage costs to have any or our
SHELL HOUSES
constructed on your lot. Jobs completed 4 to 6 weeks. See our model.

Red Horse
5019 Cass-Elizabeth Rd.
FE 4-2252 or FE 2-9179

4 ROOMS, FULL BASEMENT, OIL heat, 50x300 lot, $6,900 with $1,300 down. ORlando 3-5000.

OLDER HOME IN ROCHESTER
In good condition. Has 6 bedrooms and bath with basement. Situated on 2 lots with beautiful large trees. Has garage. Close to stores and bus. Priced for quick sale. Terms. Better call for details.

FRANK SHEPARD
ROCHESTER, OL 1-7511

$395 Down
BRAND NEW 3 BEDROOM STARTER HOME WITH FULL BASEMENT. PRICE INCLUDES WIRING MATERIAL AND 3 PIECE COLORED BATH OUTFIT. HOME IS NOW UP AND READY FOR YOU TO START WORK. LOCATED ON GOOD WEST SUBURBAN LT 75x225.

F. C. Wood Co.
REALTOR
Corner Williams Lake Rd. & M59
Office Open 9-5:30 OR 3-1235
After 5:30 Call OR 3-7038

5 ROOMS AND BATH, 1 BLOCK from Elizabeth lake, 3955 Hazelett Dr.

3 BEDROOM BUNGALOW, 1 BLOC from General Hospital. FE 5-9550.

OXFORD—7 ROOM
Fully modern 3 bedroom home in best residential section. Tile bath, carpeting, fireplace, oil furnace, laundry room and 2 car garage. 3 room guest cottage. Large well-landscaped lot, with fruit and berries. Price $16,500.
MEACHER REAL ESTATE
Oxford, Mich. OA 8-3123

For Sale Houses 43

Seminole Hills
ENGLISH COLONIAL BRICK — 3 bedrooms, living room, Dining room, kitchen, sun parlor, breakfast space, fireplace, large closets, oak floors steam oil heat, automatic hot water heater, laundry tubs, fruit cellar, 2 car garage, many more features. TERMS.

Hiltz
Real Estate and Insurance
1011 W. Huron
Off. FE 5-6181 Eves. FE 2-3937

KENT
Established in 1916
QUALITY BUILT HOMES
New 56 ft. 3-bedrm. brick ranch home. Full basement and attached garage for the low price of $12,990. Constructed on your lot or ours. This is a custom built home and you can include any changes you desire. Many other plans to choose from.

$1500 DOWN — Modern 2-bedrm. home on extra large lot. Tiled bath. Garage wired, yard light, privileges to Maceday Lake. See this now. Asking price $8,000.

$800 DOWN — Over 1½ acres of land and small home; modern kitchen, full bath, oil heat. Immediate possession to this east suburban home. See it now at only $5,800.

DRAYTON AREA — 5-rm. modern home, all in excellent condition. Modern kitchen, bath with shower, oil furnace. 2-car garage, overhead doors and cement drive. Landscaped lake privileges. Paved road. $13,450 with $3,000 down.

NEAR PONTIAC LAKE — Zoned business. Modern 2 - bedrm. home, new in '52. 20 ft. living rm., oil heat, ideal for home and business. 236 ft. frontage on paved road. All for low price of $8,900.

NORTH SIDE — 5-rm. bungalow, full bath, cabinet sink in kitchen, plastered walls, full basement with rec. space. Garage, close to bus line. Now at only $5,950.

FLOYD KENT, Realtor
24 W. Lawrence FE 5-6105
Open Eves.
Next to the Consumers Power

Johnson
FOR BETTER HOMES

BLOOMFIELD BARGAIN
Lovely brick ranch on large landscaped lot. Completely enclosed rear porch, beautiful fenced - in back yard, hot water, Base Ray heat, carpeting, draperies, water softener included. Can't be beat!

CONTEMPORARY
Sunken living room, fully carpeted, Thermopane windows on 2 sides and majestic brick fireplace wall. Wood paneled walls throughout. Patio. Set among lovely shade trees, less than one mile from Pontiac city limits. Call now on this one.

Evenings after 6 call Mr. Weltgel, FE 5-7585.

OFFICE OPEN 9-6

A. JOHNSON, Realtor
1704 S. Telegraph Rd.
FE 4-2533

GEM
If you want a home that you can occupy without any additional work, this is it. Beautifully decorated and unusual, landscaping. House now rented for $60 per month, and tenants treat it as their own. 30 days possession. The 3 bedrooms are large and the oil furnace is good. The basement is just right for the new family game room. It won't last long. See it today by appointment only.
ROBERT CHAPIN, BROKER
3111 Orchard Lake Rd.
FE 8-1131 FE 5-0260 FE 2-2706
FE 8-1605 OR 3-7494

WHITE BROS.
NEW HOMES: NEW GI's
$250 DOWN
PLUS MORTGAGE COST
3 BEDROOMS
Check these features:
Extra large utility
Double vanity sinks in bath
Large plate glass mirror
1½ tiled baths
Colored fixtures
Double kitchen sink
Double laundry tray
75 x 225 ft. lots
Paved streets
Drive out M59 (Huron St.) to Tull St., near Williams Lake Rd. Down Tull St. to model. Follow OPEN signs. Hours 4 to 7:30 p.m. daily. 1 to 7:30 p.m. Sat. & Sun.

3 BEDROOM BRICK RANCH TYPE
Overlooking beautiful Silver Lake golf course. In one of Pontiac's finest suburban areas. Just 10 minutes from the courthouse, featuring large living room, with a 2-way picture window, dining room, modern kitchen as large as Grandmothers. 3 large bedrooms with lots of closet space. Tiled bath, select oak floors throughout. Timken silent automatic heating system. The exterior features an attached 1½ car garage. Genuine Sunesion fire kiln brick. All this can be yours for only $15,500 with convenient terms. This home is ready for immediate occupancy.

THE "ELDORADO" GI's $750 Down FHA $2,100 Down Full Price $14,700
IN CLARKSTON GARDENS WITH COMMUNITY WATER SYSTEM
See the first group of brick ranch homes to be built in Clarkston. The following features are what you've always wanted in that home of your own. It's all face brick and has three large bedrooms with large closets. The spacious living room has a beautiful window wall. For extra convenience, there are 1½ ceramic tile baths with colored fixtures. The home is heated with perimeter gas heat and has a gas disposal unit. Aluminum storms and screens. Large lot, 100 x 150 for the children to play on. Winding blacktop road. Close to schools and shopping U S 10 to M-15 to Waldron at South village limits of Clarkston. Turn right ¾ mile to model. Open 1 to 8 daily.

WHITE BROS.
REALTORS
Phone OR 3-1295
Open Eves. 'til 9 — Sun. 1 to 5

LADD'S
Signs Are Everywhere LAKEFRONT
Cottage on 2 lots. 3 bedroom, 1½ story. Large porch. In a good area. As low as $1,500 down.

NEW HOMES
We can have a house built for you on your lot that has 3 large bedrooms, full basement, plastered walls, oak floors & large kitchen. This home is 44 ft. long and is only $11,450.

Other plans also available.

LADD'S
4288 Dixie Hwy. Drayton Plains
4267 N. Perry Open Sundays
Lapeer Rd. or M24
FE 5-0291 OR 3-1231
Co-operative Real Estate Exchange

For Sale Houses 43

By owner, 5 room modern bungalow with fireplace, basement, sun porch, garage, on large 50x265 ft. shaded lot. Includes two cooking stoves, heater, oil tank and 100 gal. oil. With '56 taxes paid, total price, $7,900. $1,100 down, $68 a month. FE 2-5427.

TO SETTLE ESTATE
Modern 5 rooms and bath home with full basement, gas heat, 2 car garage and 3 large landscaped lots. Convenient to schools and shopping center. Priced at $10,900 with substantial down payment. Immediate possession. By appointment only.

Edw. M. Stout, Realtor
77 N. Saginaw St. FE 5-6165
Open Evenings until 8:30

NOTHING DOWN
Will build 2 bedroom starter home with basement on your lot. Small down payment will build 3 bedroom. Also will build on my lots. OP 3-2832

WHITE BROS.
$1,000 DOWN
In Pontiac near Joslyn. 2 bedrooms, full basement, dining room. Youngstown kitchen, tiled tered walls, ceramic bath & shower. Gas heat, combination storms & screens. See it today—immediate possession.

NEAT 2 BEDROOM
This is the first time offered on this 2 bedroom home. Near school, churches & shopping district. Situated on a large lot and featuring oak floors, plastered walls and oil heat. This home is fully insulated. Has storms and screens. Built in 1954. Full price $9,200. $2,500 down.

DRAYTON PLAINS
Here is a buy for those who want low monthly payments. This attractive 3 bedroom home is located in Drayton Plains and has just about everything to afford comfortable living such as large living room with dining L, roomy kitchen, large tiled bath, utility room and 3 bedrooms—9x10, 10x10, 9½x11. This home has carpeting in living room, dining L, hallway. Drapes and Venetian blinds, also storms & screens. Built in 1952, on a large lot, near Junior High School. Just $10,500 with $2,200 down.

WHITE BROS.
REALTORS
Phone OR 3-1295
Open Eves. 'Til 9: Sun. 1 to 5

BY OWNER, 8 ROOMS, OIL HEAT, 2 car garage, lot 60 x 120. Near St. Fred's. $6,500 full price. FE 4-9631.

Charles
ROSSHIRE COURT 5 room terrace 2 large bedrooms, oak floors $2,000 down.

SYLVAN LAKE CITY custom built brick ranch home, 2 bedrooms, basement, 2 car garage, beautifully landscaped. Price reduced. Call for terms.

NORTH TELEGRAPH 2 bedroom brick, fully insulated oil heat, basement. $1,000 down. Full price $8,500.

B. D. CHARLES, Realtor FE 4-0521
1717 S. Telegraph
FE 2-8217 FE 5-6878

WEST OF PONTIAC
Large new 3 bedroom, oil furnace, automatic eater heater. 160 x 120 lot. $11,900, terms.
North end. Large 3 bedroom, full basement, furnace, walking distance to Fisher's. $2,100 down.

PONTIAC REALTY CO.
737 Baldwin FE 5-8275

BIRMINGHAM
Modern bungalow, 2 bedrooms, tile bath, gas heat. Tastefully decorated. Nicely landscaped lot. Located in new subdivision block off Woodward near Torry School.
JOSEPH F. REISZ
53½ W. Huron St. FE 2-0250
Evenings MI 4-4419

PRICE REDUCED
For a quick sale, large 4 bedroom home with plastered walls, oak floors, family dining room, tile bath, full basement, oil heat, garage, built in tenery with acre of fine land. $11,500 full price with terms, call for appointment today.

3 BEDROOM
On South Jessie St., large rooms throughout, full basement, gas heat, glassed in front porch. $9,300 full price, E. Z. terms, shown anytime.

$1000 DOWN
6 room home in north end of Pontiac, plastered walls, oak floors, full basement, 60 x 180 ft lot, $7500 full price, see it now.

$845 DOWN
New two bedroom homes on Osmun St., plastered walls, oak floors, gas heat, paved street. $7,495 full price, $53 per month including taxes and insurance, only 6 at this price, select your home today.

OFFICE OPEN
SUNDAY 2 TO 5

Russell Young
REALTOR
412 W. Huron FE 4-4526
Open Eve. 'til 9 Sun FE 4-9612

$500 Down
New 2 Bedroom Bungalow, all on one floor. West suburban location and featuring good big living room with picture window both front and rear. Full bath with shower, ample closets, insulated. Utility room, oil heat, electric hot water. 100x150 ft. lot. Immediate possession. Don't wait on this one, it can't last. Call now.

North Side Special
Spic and span 2 bedroom bungalow with full basement, automatic heat, gas hot water, garage. Enclosed rear yard. Cute and cozy. Handy to Pontiac Motor. Venetian blinds, storms and screens. Landscaped front and rear yard. Do yourself a favor, see it today. Offered at $8,950.

"BUD" Nicholie
real estate and insurance
49 Mt. Clemens St. FE 5-1201
Eve. Mr. Allen FE 2-8800

ADAMS
SOUTHEAST
Excellent 3 bedroom home. Very good condition. Gas heat, auto hot water, full basement. Plastered walls, modern kitchen and bath. $7,950 $2,000 down. After 5, OR 3-2420.

INCOME
3365 Mill St. in Auburn Hgts. 4 units. All rented. Very clean. Auto heat. Shown by appointment. Reasonable offer accepted. After 5, FE 8-2093.

COLORED
$1000 down. 4 bedroom home. Good location, very clean. New storms and screens. Total price, $7,500. After 5, FE 2-7093.
382 Auburn Ave. FE 4-3393

MODERN 3 BEDROOM, FULL basement, garage. Large lot, 83 x 260 ft. Lake priv. $11,500. Terms.

A neat 2 bedroom home, fully furnished. Basement, lake priv. $8,500 with $2,200 down.

We also have a variety of 2 to 5 bedroom homes, some with low down payments.

T. G. Trocke, Realtor
1648 Union Lake Rd. EM 3-4671

MODEST MAIDENS — By Jay Alan



"Can you turn out all the lights? I want to see how it smells in the dark!"

For Sale Houses 43

OVERLOOKING LEONARD LAKE
NEAR COMPLETE YEAR 'ROUND HOME. Large living room with extra dining area, lovely bruce tiling in living room and dining room. Large bedroom, plenty of closets, full bath. Oil furnace. Owner being transferred. $11,000 total price with terms.

C. Schuett
REALTOR
7400 Highland Rd. (M59)
EM 3-4236 MU 4-6863

GAYLORD
GI Resale
Off Joslyn. An excellent 5 room home, oak floors, plastered walls, full basement, auto. gas heat. For comfortable living you will enjoy this home. Let us show you today.

$1,500 Down.
Owner has to move out of town and for quick sale has offered to take this low down payment. Three bedrooms, new carpeting in living room, steam heat. Better see this now.

10 Room Brick
This is a very good home with 10 large rooms. Has commercial frontage, also lake frontage. Excellent home for income or professional office. Located on a main street. Phone MY 2-2821 for complete information.

North Suburban
This looks like a small dude ranch. Large lot all fenced. 5 room house built in 1953 with auto. oil heat and a new 2 car garage. Total price only $10,700 on terms.

To Buy—To Sell—To Trade
GAYLORD
FE 4-9584
136 E. Pike St. Open Eves. & Sun.
Co-operative Real Estate Exchange

LOW DOWN PAYMENT
NEAR WHITE LAKE. Glassed-in porch, large living room, 2 and possibly 3 bedrooms, oil heat, new gas hot water heater. Lovely large lot with beautiful trees. Ideal for children. Total price, $5,500 with $60 per month.

C. Schuett
REALTOR
7400 Highland Rd. (M59)
EM 3-4236 MU 4-6863

CONTEMPORARY RANCH
HERE IS A UNIQUE HOME. Secluded, yet has all the convenience of down town living. 2 large bedrooms with sliding door closets. Beautiful Tennessee ledgerock fireplace in living room. Practical dining room with corner cabinets, step-saving kitchen, full bath plastered walls. Beautiful hardwood floors, full basement, oil furnace. 1½ car attached garage. Situated on 1 acre plot and option available on adjoining acreage. $16,500 total with $3,500 down.

C. Schuett
REALTOR
7400 Highland Rd. (M59)
EM 3-4246 MU 4-6863

STOUT'S
Best Buys Today!

WEST SIDE
A good sound investment here in this 6 room and bath older home, located near General Hospital, with large landscaped lot. 1 car garage, oil furnace, oak floors and plastered walls. Priced to sell at only $7,500 with $3,300 down.

CRESCENT LAKE
Here it is folks. That cute little 4 room home you have been looking for. Situated on large landscaped lot with lovely fenced back yard, full bath, oil heat, utility room and storms and screens. A steal at $6,950 with $900 dn.

SANDERSON ST.
$875 down moves you into this 5 room and bath home, with full basement, oil furnace, full bath and new 1½ car garage. Total price only $6,950.

CLARKSTON AREA
Cute 3 bedroom ranch style home with full basement, furnace fireplace and large picture window. Just a little interior finishing on this one will make a lovely home. Very low priced at $6,700 with $1,125 down.

Edw. M. Stout, Realtor
77 N. Saginaw St. Ph. FE 5-8165
Open Eves. 'Til 8:30

CLARKSTON
Next to Schools
3 Bedrooms, 1½ Baths
100 Foot Lots
Paved Streets
NO MONEY DOWN TO GI
See Display Ad
Office open Saturday and Sunday Until 5:00 p.m.

WM. A. KENNEDY
REALTORS
3097 W. Huron FE 4-3560
OPEN EVENINGS 'TIL 8

For Sale Houses 43

$500 Dn.
Starter home in the city. Paved street, water in, sewer in. Royal Oak windows.
ROBERT CHAPIN BROKER
3111 Orchard Lake Rd.
FE 8-1131 FE 5-0260 FE 2-2706
FE 8-1605. OR 3-7494

MY EQUITY IN A 3 BEDROOM house, 3 extra lots $3750. Full price $7,500. Located 1 block from Williams Lake and one block from Williams Lake Rd. ORlando 3-1087 after 3:30 p.m. or all day Sat. and Sun.

A HOME OF YOUR OWN
OWNER TRANSFERRED
Excellent brick home. Lovely living room, natural fireplace, family dining room, nice kitchen, screened rear porch. 3 lovely bedrooms, full bath, 7 closets, full bsmt., oil heat, laundry trays & lavatory. See this for its other fine features. An exceptional buy $15,900. We have the key.

EAST SIDE BARGAIN $6,850.
Only $1,050 dn & $58 mo. 5 rooms & bath, full basement, good furnace. Early possession.

ONLY $500 DOWN.
Brand new 2 bedroom shell home. Large living room, roomy kitchen & utility room. Included are the wall, septic tank, finish flooring, rough wiring, plumbing & tub outside completed. $7,450. Low payments.

SEVEN ROOM HOME—CLOSE IN. 4 & lavatory down, 3 & full bath up. No altering necessary to convert to a 2 family. Oil furnace, new siding. Many other features. Only $11,500 with $2,500 dn. It's vacant.

NICHOLIE
AND HARGER CO.
33 W. Huron St. FE 5-8183
Open Evenings

NICE RESIDENTIAL LOCATION—6 room bungalow. About 2 blocks to high schol. Large living room. Wall to wall carpet. Oak floors. Almst new gas furnace, good basement, laundry trays, nice lot with shade, storms & screens. Shown by appt.

Off Baldwin. Ranch type. Aluminum siding. 3 bedrooms, large living room. Not finished inside. Most plumbing done. Picture window 2 lots.
Large and small homes.
ROSE McLARTY
FE 2-2162 or FE 5-3578

Sacrifice Sale
8½ room farm house and 2 car garage with 10 x 30 ft. barn situated on 8¾ acres in the Commerce Township area. Owner is anxious to sell. EXTRAORDINARY SALE AT $15,900.

SMART BUY
See this 8 room Colonial home in downtown Pontiac. Can be easily converted to two family. Zoned commercial. $12,000 with terms.

$1,850 DOWN
This 1½ story home is priced low for quick sale. Upstairs is partitioned with rough plumbing in for two extra bedrooms and bath.

Sylvan Realty
REALTY
2383 Orchard Lake Rd. FE 5-9418
Co-operative Real Estate Exchange

MODEL OPEN
SUN 2 to 5 P.M.
164 ASCOT ST
We cordially invite you to inspect this "custom built" 3 bedroom brick bungalow with the features you want most in your new home, including:
—Colorful ceramic tile bath
—Birch slab interior doors
—Copper plumbing
—Genuine plastered walls
—Oak hardwood floors
—Full basement
—Forced air heat
—Formica top kitchen counter
—Expert workmanship
And many other features to fill your hearts desires. Will duplicate on the lot of your choice. Financing arranged. To inspect, drive west on Elizabeth Lake Rd. to Ascot St. (Elizabeth Lake Estates), turn left to middle of 2nd block. Salesman on premises.

"BUD" Nicholie
real estate and insurance
49 Mt. Clemens St.
FE 5-1201 or FE 4-8773

OPEN
SUNDAY 2-6
COLONIAL HILLS
3 bedroom roman brick ranch, full basement with tiled recreation room. Square Lake Rd. between Woodward & Telegraph. Emerson or Bratton Street to 211 Ilene. Look for open signs.

FOREST LK. COUNTRY CLUB ESTATES
3 bedroom brick ranch, full basement, 2 car attached garage. Telegraph to Square Lake Rd., west 1 block to Hickory Grove Rd., turn left to 2550. Look for Johnson open signs.

LUXURIOUS HOME
Near Forest Lake Country Club. Telegraph or Franklin Road to Hickory Grove Road. Go west to 2790 McIntosh Lane.

SQUARE LAKE ROAD
Overlooking Turtle Lake just one mile west of Telegraph Road. 3 bedroom brick ranch, majestic brick fireplace plus bar-be-cue in the farm kitchen. Look for Johnson open signs.

A. JOHNSON, Realtor
1704 S. Telegraph Rd.
FE 4-2533

For Sale Houses 43

2 & 3 Bedrooms
ONLY
$36.97
MONTHLY PAYM'TS
PLUS TAXES AND INSURANCE
Low Down Payments
MODEL OPEN DAILY AND SUNDAY. 664 ROBINWOOD. 2 blocks east of North Perry. ½ mile north of Montcalm and East Blvd. Youngstown kitchen, automatic heat, full insulation. 50' lots. See them today.

Castell Realty
95 Oakland Ave
FE 5-9450 FE 5-9459

FULLY FURNISHED TO LAST DETAIL
2 bedroom home on corner lot. Paved street, close to bus and school. $13,250 with $2250 down.
WILLIS M. BREWER
55 N. Parke
FE 4-6181; FE 2-8533; EM 3-4898
FE 4-5078

New Brick Ranch CHEROKEE HILLS for Particular People!
Distinctively designed. Custom constructed. This 3 bedroom nearing completion provides the utmost in convenient comfort. Delightful carpeted 22 x 13 living-dining room has fireplace and window wall with a view! Large, light kitchen with dining space. 1½ tiled baths, ample wardrobe closets and storage. Attached over - sized garage. Here's a home as appealing as it's quiet, close in location among other good homes!

CARL W. BIRD, Realtor
503 Community Nat'l Bank Bldg.
FE 4-4211 Eves. FE 5-1392

BIRMINGHAM, BLOOMFIELD
Terrific value, 3 bedrooms, 2½ living room with fireplace. Dining room, 2 car garage.
Storms and screens, water softener, gas heat. 76x151 lot near Holy Name. $16,500, $4,000 down will handle. Immediate possession.

Builder's own large ranch house on a lake 8 miles from Birmingham. Finest construction and details. Asking price $45,000 but must sell within 30 days. Offers invited.

Watt, Manuel & Snyder
289 S. Woodward Birmingham
MI 4-6300

OWNER
HAS REDUCED PRICE $2,000 for QUICK SALE
3 bedroom—north end of town. Corner lot. Good location. $9950. $950 down.

JIM WRIGHT, Realtor
345 Oakland ave. FE 5-9441
Co-operative Real Estate Exchange

KEEGO HARBOR
2 bedroom with breezeway and attached garage. Large lot in well kept neighborhood. Full price $6950. Reasonable down payment to qualified buyer.

LOVELAND
188 Cass Lake Rd. Keego Harbor
FE 2-4875 FE 4-1661
TO BUY, TO SELL, REALTOR
Partridge is the "Bird" to see.

OPEN HOUSES
NEW HOMES
$745 DOWN
Only $55 per month including taxes and insurance. Total price $7,395. Homes consist of four large livable rooms, oak floors, and lovely bath and kitchen. Gas A-C heat. Large lots with garden spot. Near schools, bus and stores. Two weeks possession. 17 of these attractive homes left. Out Oakland to Inglewood and follow open signs. Salesman on property. Open Sunday 1 to 6.

THREE BEDROOM BUNGALOW
$1,500 DOWN. $9,975
For dollar value, this home can not be beat at this price. Ideal home with no steps to climb, oak floors, nice bath and kitchen, good basement. Storm windows and screens. Just off Joslyn Ave., near bus, store and school. Immediate possession.

HATCHERY ROAD BUNGALOW
VACANT. $1,500 DOWN
Outstanding modern bungalow with stairway to large expansion attic. Oak floors, lovely tile bath, dandy kitchen with oil A-C heating plant. Automatic hot water, dandy garage, beautiful lot, 70 x 300.

OUTSTANDING WATER FRONT
$1,250 DOWN, PRICE $8,950
Practically immediate possession of this attractive frame modern bungalow with new garage, and 100 foot on canal with direct entry to Williams Lake. Ideal for young or retired couple. Absolutely in A-1 condition, inside and out.

WE SELL — WE TRADE
DORRIS & SON
REALTOR FE 4-1557
753 W. Huron
Co-operative Real Estate Exchange

Partridge
IS THE "BIRD" TO SEE

HUNDREDS ARE LOOKING
Yes, hundreds of families are searching for this house, but only one family will make it their home. This brand new suburban ranch home with a full basement, a 1½ car attached garage will make your mouth water. The wife will truly appreciate this dinette sized kitchen with all Youngstown cabinets. All Anderson Windows. Oak floors, plastered walls, full ceramic tile bath and other extras combined with the excellent workmanship go to make up a home you'll be proud to own. Underpriced at just $15,750 on terms.

2 FAMILY
Well constructed brick 2 bedroom ranch homes with full basement and garage. Located in Drayton Plains. Income of $70 per month comes in from separate brick home in the rear. Out of state owner must sell. Only $4,000 down.

WARD E. PARTRIDGE REALTOR FE 4-3581
NEW LOCATION AT
1050 W. HURON ST.
1½ BLKS. WEST OF TELEGRAPH
Open Eve. 7 to 9

CLARK
SUNDAY 2-6
MACEADAY LAKE AREA. Ranch type home, full basement, 2 nice bedrooms, large living room, combined kitchen and dining room, full bath with shower, plastered walls, oak floors, auto. oil furnace, alum. storms and screens, lots of space for a garden, there is room for a third bedroom in the large attic if needed, built in '53, priced to sell at $10,500 with terms.

A YEAR AROUND LAKE FRONT
good swimming and fishing, sandy bottom. This home consists of two bedrooms, nice homey living room, large modern kitchen with plenty of eating space, full bath, glassed-in front porch which could be used for another room if needed, auto. oil heat, basement that opens on the lake front. Must be seen inside to be appreciated. Full price $7950 with $2000 down.

HURON GARDENS 5 room bungalow, 2 bedrooms, living room, dining room, and kitchen, full bath, basement, 1½ car garage, sidewalks, sewer, water and gas. Full price $7950 with $1450 down.

OPEN SUNDAY 1 TO 5
CLARK REAL ESTATE
FE 4-6492 or FE 4-4813
1362 W. Huron Open Evenings
Co-operative Real Estate Exchange

For Sale Houses 43

NEW OFFICE of PAUL A. KERN
REALTOR
IS NOW LOCATED AT
71½ N. Saginaw St.
FE 3-9209

2 BEDROOMS AND DEN
$750 Down
PLUS COSTS
PAYMENTS $36.97
PLUS TAXES & INSURANCE
Model open daily 11-6 p.m. at Walton Blvd. and Walnut Road. 2 blocks east of Opdyke. Gas heat, large lots, low taxes. For additional information call:
WAGNER HOMES
1960 N. Opdyke Rd.
FE 4-7197

BROWN
TWO AND ONE HALF ACRES — With modern bungalow. Good garden spot. Has live stream in back. Convenient location. Real value. Low down payment, easy terms.

AUBURN HEIGHTS MANOR — Three bedroom home with large 22x14.6 carpeted living room, corner Roman brick fireplace. Divided basement. Extra large lot.

$1600 DOWN—A REAL BUY IN A GOOD LOCATION — New alum. storms and screens, oil heat and water softener. Basement. IMMEDIATE POSSESSION. LOW LOW monthly payments include taxes and ins.

$1000 DOWN—WEST SUBURBAN—Two bedroom bungalow just like new. Large 80 x 140 ft. lot. Lake privileges. Close to bus and school.

$6950 FULL PRICE—Neat 2 bedroom bungalw with oil furnace. Storms and screens. Plastered walls. Large 50 x 132 lot. Lake privileges. Be sure and see this one.

$1950 DOWN — Attractive small home in immaculate condition. Two lots with 5 fruit bearing trees. Youngstown kitchen, glassed-in porch. Basement and garage.

$13,500 — PIONEER HIGHLANDS SPECIAL — 4 Bedroom frame home with large living room, large kitchen, auto. oil heat, garage. Landscaped and fenced-in yard. 1 block from Sylvan Lake. CITY AND WEBSTER SCHOOL Bus 2 blocks from stores. Near St. Benedicts. Call Mrs. Hoyt, FE 2-9840 for details. QUICK possession!

L. H. BROWN, Realtor
1362 W. Huron St. Ph. FE 2-4810
Co-operative Real Estate Exchange

WEST SUBURBAN
Wonderful is the expression you'll use when you see this 2 bedroom ranch type bungalow. Brick and frame construction with Thermopane window, ceramic tile bath, large rooms throughout with beautiful double fireplace, dividing living room and den. Full basement with automatic heat and hot water. Recreation room and many other extras. Shown by appointment only.

HURON GARDENS
2 bedroom bungalow with large living room and beautiful fireplace, with built-in book shelves and cupboards. Can be shown anytime. Call for your appointment now.

George R. Irwin
REALTOR 369 Baldwin Ave.
FE 5-0101 If no ans. FE 3-4544
Co-operative Real Estate Exchange

Lincoln Jr. High Area
IMMEDIATE POSSESSION — $1250 down. 2 Bedroom bungalow. 18' Living Room. Large front porch. Garage. Lot 50 x 156 ft. Needs some decorating but well worth $7,950. CAL TODAY.

Hiltz
Real Estate and Insurance
1011 W. Huron
Off. FE 5-6181 Eves. FE 8-0231

$1450 DOWN
East side large home, with a small price. Contains 6 large rooms, bath, full basement. Gas heat brick fireplace, oak floors and plastered walls. Full price only $9,950.

R. J. VALUET, Realtor
345 Oakland Ave. FE 5-0693
Co-operative Real Estate Exchange

Templeton LAKE PROPERTY
Nearly new 4 rooms and bath, 68 ft. on lake. Large corner lot 384x246. Just off main highway. Substantial down payment.
YOU CAN'T MISS
6 room bungalow, 3 bedrooms, 1 down and 2 up. Kitchen, dining and living room, full bath, full basement. New hot water heater. 1 car garage. Less than one block to Oakland County's finest bathing beach. Can be had for $950 down.

$9,500
AIRPORT AND ELIZ. LAKE RD. AREA
Attractive 2 bedrm. frame ranch home with breezeway and attached garage. Hot air heat. 150 x 150 ft. fenced lot. Very handy to schools, shopping. Excellent value. Substantial down payment required.

K. L. Templeton, Realtor
2339 Orchard Lake Rd. FE 4-4563
After 6 FE 2-9502

LAKEFRONT WILLIAMS LAKE
3 bedroom ranch home with fine sandy beach offered at only $11,950.

WM. A. KENNEDY
REALTORS
3097 W. Huron FE 4-3560
OPEN EVENINGS 'TIL 8

FOR COLORED FAMILIES
186 Bassett St. off Earlmoor Blvd. Nicely decorated large 5 room bungalow with stairway to attic. Gas heat. Fenced rear yard. Also a few other 3 and 4 bedroom homes with $800 down to Veterans plus mortgage costs or $800 to $2500 to non-veterans. Call Mrs. Howard, 18 Gillespie St. Fe 2-6412. Watch for Open Sign.

JOHN
KINZLER
REALTOR
670 W. Huron St. Phone FE 4-3525
Open Evenings
Cooperative Real Estate Exchange

Eight Rooms
DRAYTON PLAINS — More for your money! Ideal for a large family or someone with income in mind. On paved street, near school. $9,450, terms to suit. Oh, yes! A good basement with oil heat. ACT NOW, CALL!

General Hospital
WIDOW MUST SELL. 6 room home. Neat and lovely. Large bedrooms, dining room 12x14. A home worth your inspection. There is just so much to see. CALL FOR YOUR APPOINTMENT.

Humphries, REALTOR
FE 2-0474 or FE 4-7114
83 N. Telegraph Open Evenings
Co-operative Real Estate Exchange

For Sale Houses 43

OPEN
Sat. & Sun. 2 to 6 p.m.
$1,250 DOWN
1956 model home, privileges on White Lake. 2 bedroom, living room 11½ by 19. Vestibule entrance, large kitchen and utility room, 3 pc. bath, oil gun type furnace, choice of 4 elevations, tile and pine. Full price $8,250. Drive out to M59 to Duck lk. Rd., watch for open sign.
J. C. HAYDEN
FE 8-0441 86 E. Walton

FURNISHED
5 rooms complete, tile bath, gas heat, paved street. Tiled basement. 602 E. Tennyson. FE 4-0243.

REISZ
OFF TELEGRAPH, 5 Room modern bungalow. Garage. $11,750. Terms.
PIONEER HIGHLANDS, 5 Room modern brick. Tile bath, gas heat, garage.
W. HURON, 6 Room modern, 3 & bath up & down. $2,800 down.
W. HURON, 7 Room modern. Webster School District.
SASHABAW RD. 3 Bedroom modern bungalow. Gas heat. $7,250. Terms.
OFF N. SAGINAW. 8 Room modern. Gas heat, 5 car garage. $10,500.
EAST SIDE, 4½ room modern. Gas heat, E Z Terms.
OFF OPDYKE. Cute 4 room bungalow, built-in bath. $6,900. Terms.
AUBURN

For Sale Houses 43

OPEN

SUNDAY 2 to 5

304 Ottawa Drive

New brick Cape Cod with 2 bedrooms and bath down, and 2 bedrooms and bath up —fireplace. Custom kitchen with built in oven and range, you can trade in your present home. See it Sunday.

TRADE

3 bedroom home off Baldwin. One bedroom down. 2 and bath up. Auto. heat, close to bus and stores. Will consider your equity in present home or smaller home in trade.

TRADE

3 miles west of Pontiac. 6 room home with attached breezeway and garage. Corner parcel which includes 2 lots. House needs some finishing, but a good deal for the handyman at $6,950, with $950 down. Will accept good used car as down payment.

Over an Acre

Excellent 5 room ranch home with attached breezeway and 2 car garage, best of construction, oil heat and best of all only $10,950. Where can you beat it?

Waterfront Luxury

For charm, comfort and convenience, and for real livability, you can't beat this 3 bedroom ranch home with attached 2 car garage. 2 fireplaces, 2 complete tiled baths carpeting, draperies and a host of quality features. It's one of the most distinguished presentations of the year and we're waiting to prove it.

Incomparable Value Drayton Area

3 bedroom ranch home with attached breezeway and garage. Wardrobe closets in all bedrooms, tile bath, oil heat, aluminum storms and landscaped perfectly. $10,950, $2,950 down. We invite you to inspect this home to see for yourself.

4 Bedrm.—Waterfront

A spacious family home. 1 bedroom down, 3 up. Large living room with fireplace. 13x13½ dining room, 16x24 recreation room with fireplace. Lot 75x315. All for the price of $16,500 terms.

Bateman & Kampsen

Realtors FE 4-0528

377 E. Telegraph Eves & Sun
Co-operative Real Estate Exchange

VACANT. GOOD HOUSE. GOOD location. Bargain. FE 2-1842.

RILEY'S BUYS

$750 DOWN

Cozy and cute doll house with 4 large rooms and full bath. Newly decorated throughout. Automatic oil heat, 2 car garage. Located west of Pontiac. Priced at just $6500. Now vacant.

$600 DOWN

Large 5 rooms and bath. Close to Fisher Body plant. Automatic heat. Priced at $5,950

$750 DOWN

4 rooms and bath with plastered walls. Large ½ acre land. Located off Auburn Ave. near Adams Rd.

R. D. RILEY, Broker

FE 2-2813 FE 7-0986

O'NEIL

VERY SPECIAL is this custom built, builder occupied Roman brick home. The 25 ft. living room is proportioned for easy furniture arrangement. Huge picture window overlooks the "Fairways". Modern to the minute kitchen, solid birch cupboards, all 3 bedrooms are master. Wardrobe closets, 2 complete ceramic tiled baths, one with twin lavatories and a 10 ft. vanity. Partitioned basement has plastered tiled rec. rm., 2 car attached plastered garage, a pebble's throw from the lake with privileges naturally. For the professional man who wishes the best.

A FAMILY HOME on Spence Street. The 20 ft. living room with natural fireplace, a music room, full dining room and kitchen with good eating space are but a few of the features requested by growing families. You'll enjoy having 7 closets too. Fenced shaded lot offers privacy and there is a big 1½ car garage. Let one of our sales people show you this authentic Colonial.

BRICK RANCH HOME. Exclusive west suburban location. 60 ft. long ranch home. Vestibule entrance to 27 ft. living room with dining "L". 2 picture windows, 3 large bedrooms tiled bath with built-in vanity, deluxe kitchen, separate breakfast nook with built-in leather seats. Carpeting and drapes included. 2 fireplaces, full basement, attached garage, paneled & screened porch overlooking the 80 x 165 ft. landscaped lot. Truly a fine home. Certainly a desirable location. Moderately priced at $25,000.

100 FT. LAKE FRONTAGE on close-in lake. 19x22 ft. living room with ledgerock heat-o-lator fireplace. Kitchen and dining area separated by beautiful ledgerock planter. (Live in) the 14 x 15 activities roo with its mullion windows overlooking the water. 2 car attached garage is extravigant carpeting, artistic decorating adds to the charm of this wonderful custom built home. Priced at $21,000 with $8,500 down and worth every dollar. By appointment please.

RAY O'NEIL, Realtor

262 S. Telegraph Rd. Open 9-9
FE 3-4103 or OR 3-2028
Co-operative Real Estate Exchange

HAYDEN

$500 DOWN. East Side. Convenient location. 6 Rooms and bath

$750 DOWN. Troy Twp. Immediate Possession. 3 rooms, utility, bath

$1600 DOWN. 2 bedroom modern home. Built 1955. Corner lot. Privileges on White Lk.

$1800 DOWN. 3 bedroom home. Wards Orchard. Basement, furnace, Garge. Landscaped yard. Quick possession

$2500 DOWN. Good east side location. Completely modern 2 bedroom home. Plastered walls. Basement, oil furnace. Tile bath with built in vanity.

4 ACRES. 3 bedroom home. Wall to wall carpet in living room & dining room. Basement, furnace. Tool shed. Landscaped yard.

J. C. HAYDEN, Realtor

FE 8-0441

86 E. Walton Blvd.

Open Eves. Sun 10 to 2

For Sale Lake Prop. 44

5 FT. SILVER LAKE OFF WALton. OR 3-1159. Call before 3

Lakefront

Extra lot. Immediate possession $2500 down

ROBERT CHAPIN BROKER
3111 Orchard Lake Rd.
FE 8-1131 FE 8-0260 FE 2-2706
FE 8-1605 OR 3-7494

3 LOTS ON MIDDLE LAKE NEAR Clarkston. 167 ft. deep. 196 ft. water front. $5,000 cash. Box 301, Waterford, Michigan.

Sale Suburban Prop. 45A

2 BEDROOM HOME ON CLINTON River. $8500. $2500 down.

3 bedroom ranch west of Rochester. $19,500. Terms.

Call Nina Martin, Real Estate, OL 3-4761.

For Sale Lots 46

Excellent Home Site

Some fine lots left in the Forest Lake Country Club area, Hickory Knolls and Colonial Hills section of Bloomfield. Close to lake, recreation and educational facilities. Will be convenient to the new proposed shopping center. Also other good lots in Waterford Township. Some lake fronts.

OFFICE OPEN 9-6

A. JOHNSON, Realtor
1704 S. Telegraph Rd.
FE 4-2533

OFF PONTIAC LAKE RD. ON Hira. 100'x150'. $1,200.

Walton Blvd. 2 lots. Close to Baldwin. $1,300.

North side. 2 lots off Baldwin. Sewer & water. Blacktop street. $850.

Kennett Gardens. 2 lots. City water. $500 each.

On M59. 72'x190' business frontage. $1,000 down.

Middle Straits Lake. 55'x120'. $350.

Walton Blvd. 2 lots. Corner location. $800 down

J. C. HAYDEN, Realtor

86 E. Walton FE 8-0441

CHETOLAH SHORES

Homesites with privileges on Elizabeth and Cass Lakes. $600 and up. Terms.

Red Horse

5049 Cass-Elizabeth Rd.
FE 4-2252 or FE 2-0179

Partridge

IS THE "BIRD" TO SEE

SYLVAN CITY

Well located corner 100 x 135' lot in beautiful Sylvan City, with privileges on Sylvan Lake. Full price only $3,100 on terms. City water and sewer already in.

SUBDIVISION

30 acres next to new development near Lapeer. Lots all platted and stakes in. Full price, $25,000 for all 34 lots.

WARD E. PARTRIDGE
REALTOR FE 4-3581

NEW LOCATION AT
1050 W. HURON ST.
1½ BLKS WEST OF TELEGRAPH
Open Eves. 7 to 9

LADD'S

Signs Are Everywhere
WILLIAMS LAKE

Lake privilege lot only $250 down.

DUNN FARMS

100x170 cleared lot for only $825 with $85 down.

PERRY ACRES

100x190 ft. lot in this growing area only $1,100

LADD'S

4286 Dixie Hwy. Drayton Plains
4267 N. Perry Open Sundays
Lapeer Rd. or M-24
FE 5-9291 OR 3-1231
Co-operative Real Estate Exchange

1 ACRE PRICED FOR QUICK sale. FE 8-0530 after 5:30 or all day Sat.

LAND SUITABLE FOR SUBDIVision. Lots for immediate building sites, for multiple commercial and industrial use.

Sylvan Realty

2383 ORCHARD LAKE RD.
AT MIDDLEBELT
FE 5-9418

LOTS FOR SALE. 100X150. WATkins-Pontiac Estates. FE 4-1366.

LOT 100x300 ON JOSLYN NEAR Walton. Close to school and bus stop. $800 or $750 cash. Call after 4. FE 5-9098

For Sale Acreage 47

8 ACRES BY OWNER. 1 MILE East of Pontiac city limits. Modern 6 room ranch house, full basement, automatic oil heat. Ph. FE 2-2801

LARGE PARCEL OF LAND. VIC of Rochester. Can be subdivided. Shown by appt. only. LI 5-8660.

HUNTING LAND. 20 ACRES IN ANDERSONVILLE SWAMP. EXCELLENT DEER COVER. CALL MA 5-6808

TRADE

35 ACRES

Modern 3 bedroom farm house. Large basement barn with 18 steel stanchions. Milk house. Chicken house. Located on pavement 30 mins. from Pontiac. For 80 acres or more or will sell $12,500. Terms.

100 ACRES

Large 10 room house with basement. Hardwood floors and trim shed, garage. $12,500. Terms.

RIDGEWAY

REALTOR

975 Baldwin FE 4-6203
Co-operative Real Estate Exchange

LADD'S

Signs Are Everywhere

A level 5 acre parcel northwest of Clarkston. Only $2,175 with $240 down

A 4 acre wooded parcel close to paved road. Only $300 down

34 acres of lightly rolling ground with 12 acres of hardwood timber with some pine. Approximately 800 ft. of lake frontage this property is only ½ mile from Waterford. Ripe for subdividing. Only $5,500 down.

LADD'S

4286 Dixie Hwy. Drayton Plains
4267 N. Perry Open Sundays
Lapeer Rd. or M-24
FE 5-9291 OR 3-1231
Co-operative Real Estate Exchange

ACREAGE

Looking for elbow room. Then you better check these parcels.

1½ acres $900
3 acres $1,000
10 acres $4,500
20 acres $9,000

Small down payments. Call today for appointment.

CRAWFORD AGENCY

5315 W. Huron FE 4-1549
MY 3-1143

For Sale Farms 48

120 ACRES

A corner parcel within 20 miles of Pontiac. 11 room home, 18 stanchion barn, less than $200 an acre with reasonable terms.

C. PANGUE 1919 M15

Ph. Ortonville 132 Collect

53 ACRES NEAR ROMEO. NEW 7 room brick house. Flowing springs.

56 Acres, on 31 Mile Rd. Several other farms in W. Bloomfield, Pontiac, and White Lake Township and Waterford.

P. W. Dinnan 66 W. Huron
FE 4-2577

5 ACRES

Near Auburn and Crooks Rd. only $600 down.

Wm. G. Whitcomb, Realtor
FE 5-9522

1 ACRE 5 ROOM HOME ON M59. Suchy Realty, Ortonville

4 ACRES, 2 BEDROOM, BIG kitchen, full bath, plastered. Sell equity. FE 7-0251.

40 ACRES 8 ROOM, NEAR M15. Suchy Realty Ortonville.

Farms! Farms!

40 acres to 200 acres dairy farm. Modern building. Must be seen to be appreciated.

Call for appt.
Ph. 3771 Mayville
Hugh Marr, Rep. Robert Walker, Broker

Sale Business Property 49

GROCERY, BEER & WINE

Business with excellent possibilities. In a rapidly developing area. Also living quarters. Large lot for expansion & parking 100 x 175. Possible for sale, lease or trade. Call today.

John K. Irwin

REALTOR
Since 1925
101½ N. Saginaw St.
Phone FE 5-9447
Eves. FE 2-1804 or FE 5-4846

MAIN STREET

Ideal Commercial location for antique shop, doctors office, restaurant, serving family styled meals, rest home or any other similar operation. This 9 room frame colonial has 96' frontage and plenty of parking space on the 440' deep lot. Full price $19,750 on terms. Ward E. Partridge, 1050 W. Huron, FE 4-3581.

VERY GOOD 24 x 48 CEMENT BLOCK BLDG. in the heart of small town near Pontiac. An excellent location. Reasonable with terms. Nichols & Harger Co., 33 W. Huron St., FE 5-8183.

FOR SALE BY OWNER. 150 MI. north of Pontiac. Class B hotel and bar. Call FE 5-3948 after 4:30 p.m.

SELL OR LEASE COMMERCIAL property on N. Perry St. Building has 2 stores down and 1 large apartment upstairs. FE 2-2103

INDUSTRIAL BLDG.

In City of Pontiac. Over 14,000 sq. ft. plus 5,200 sq. ft. of parking area. Useable for Commercial, warehousing or some forms of manufacturing. Immediate possession.

John K. Irwin

REALTOR
Since 1925
101½ N. Saginaw St.
Phone FE 5-9447
Eves. FE 2-1804 or FE 5-4846

Rent Lease Bus. Prop. 49A

STORE ROOM FOR RENT. 375 Auburn Ave. In busy intersection. Opening for drug store, variety or furniture or any kind of business. Call FE 3-9414 and evenings call FE 2-3219.

2 STALL SUPER SERVICE STATION. Low inventory good location. Call FE 2-9173

MOBILGAS STATION

Corner of 15 Mile and Dequindre. Doing good volume. For information weekdays contact Mr. Dart, FE 2-0163. Eves and holidays, FE 5-0492

FOR LEASE

Newly modernized completely equipped grocery store with beer license. Located 4 miles west of Pontiac. No competition.

Red Horse

5019 Cass-Elizabeth Rd.
FE 4-2252 or FE 2-9179

Business Opportunities 51

DESIRABLE SERVICE STATION for lease on busy Telegraph Rd. near Pontiac city limits. All modern facilities with low rental. For details call FE 2-0101, or after 5 call OR 3-2464

WELL-ESTABLISHED GROCERY on west side, perfect for man & wife. Can buy prop., bldg., fixtures & equip. for $500 dn. plus inventory. Bal. on easy terms. Beer & wine. Call FE 5-6757 after 8:00 p.m.

CHINCHILLAS HERD OF 30, ALL or your choice. FE 8-0359.

FOR LEASE. COMPLETE EQUIPped grocery. SDM license. ½ mile from nearest competition. Red Horse Corp. FE 2-9179.

NORTH WOODS

A modern restaurant fully equipped. 2 cabins, ideal motel site. 330 ft. on M-32. 5 acres near Mio, heart of hunting and fishing area. Real opportunity. Illness forces sale. $8,950

SUBURBAN GROCERY

With 25 acres, suitable for business or subdividing. 2 dwellings. 7 miles west of Pontiac. Opportunities unlimited. $12,000 will handle.

THELMA ELWOOD, REALTOR
FE 5-9284

Partridge

IS THE "BIRD" TO SEE

TODAY'S SPECIALS

MODERN 8 UNIT MOTEL plus separate 4 room home located on the busy Dixie Highway. All units are well furnished and have an excellent heating system. Home is in fine condition thruout. 200 feet on US-10. Plenty of room to expand. Only $13,500 down. Owners will trade for home contract.

BUSY GAS STATION and garage on M59 west of Pontiac. Now grossing $75,000 per year. Excellent location in booming area. $5500 full price plus stock. Terms.

DO-IT-YOURSELF and unpainted furniture business located on main street near downtown Pontiac. Full price just $1,350 plus inventory to get into this very profitable business.

WARD E. PARTRIDGE
REALTOR FE 4-3581

NEW LOCATION AT
1050 W. HURON ST.
1½ BLKS WEST OF TELEGRAPH
REAL ESTATE & BUSINESSES
THRUOUT MICHIGAN
Open Eves. 7 to 9

"LET'S TALK BUSINESS"

DRY CLEANING PLANT

3 trucks, average about $1,000 per week. Best of equipment. Owner will accept home or land contract in trade. If you are experienced the owner will listen to your proposition as he has other plans he want to enter. You make a reasonable offer and it will be fully considered.

MICHIGAN BUSINESS SALES CORPORATION

1573 S. TELEGRAPH RD.
FE 4-1582
Plenty of Parking
at our front door

LIKE A REAL CAR BARGAIN? Lots of 'em in the Want Ads!

FUNNY BUSINESS by Hershberger



"It's the veterinary — the giraffe's got a sore throat!"

Business Opportunities 51

GROCERY STORE, GOOD LOCATION. S.D.M. license. 4811 Dixie Hwy. OR 3-9357

TO BUY, TO SELL, REALTOR PARTRIDGE IS THE "BIRD" TO SEE.

SMALL CLEANERS FOR SALE. FE 5-0303 after 5 o'clock.

RESTAURANT FOR SALE. BEAUTIful well equipped restaurant in one of Western Michigan's growing communities, suburb of Muskegon, a 150' frontage by 300' deep, well shaded lot. Just right for motels or cabins. Grossing $80,000 per year.

Contact W. R. Harris, Broker, 1963 Harding Avenue, Muskegon, Michigan or Phone 5-1040.

Drive-in Restaurant

$1,000 DOWN

Close in, on the Dixie. Building 30x19, with full equipment. Doing good business. Full price $5,950.

RIDGEWAY

REALTOR
975 Baldwin FE 4-6203
Co-operative Real Estate Exchange

PASTRY BUSINESS

Located on West side busy paved street. Fully equipped and going business, with 2 truck routes, showing big returns, illness forces sale. Fixtures and equipment offered at $7,500, $5,750 down. Lease on building $75 per month. CALL, US TODAY.

To Buy—To Sell—To Trade
YOU BUY IT—WE'LL INSURE IT

MAHAN

REALTY CO., REALTORS
Co-operative Real Estate Exchange
FE 2-0263
1075 W. Huron
NEXT DOOR TO BRANCH POST OFFICE

CONVALESCENT HOME FOR lease. Room for 38 beds. New & modern. Fire resistant. Good location. $6,000 cash required. Pontiac Press Box 27.

WILL SACRIFICE, WELL ESTABlished gift shop. Owner leaving town. Must sell. 2526 Dixie Hwy. Pontiac.

DRIVE IN. BE READY FOR SUMmer business in this corner restaurant. Immediate possession. $5,500, easy terms. Good lease on building at $100 per month.

WALTON BLVD. 120' frontage. Building on property suitable for office or small business. $7,500, terms.

J. C. HAYDEN, Realtor
86 E. Walton FE 8-0441

10 NUT VENDING MACHINES. $400. Nets $35 a wk. MArket 4-1711

GET THIS:

1000 FEET OF M59 FRONTAGE. Gas station doing good business, included 2 bedroom home. A terrific location that is increasing in value every day. Numerous possibilities. Has approximately 2½ acre spring fed pond which could be enlarged 4 acres in all adjoining State Recreation Area. Black dirt sold as fast as it can be dug. Cement block building addition started. Owner's health reason for sale. Total price $25,000. Terms available.

C. Schuett

REALTOR
7400 Highland Rd. (M59)
EM 3-4236 MU 4-6863

Modern 3 Bay Oil Station

Located on one of Pontiac's main streets. Fully equipped. Low rental. And inventory at wholesale. It will pay you to check on this one. Inquire at 3389 Dixie Hwy.

GENERAL STORE

with SDM license located in small community near Lapeer. All stock and equipment $14,000 terms.

CHRIS HORNBECK

FE 2-8682 860 Spence St.
Representing Harvey Wilson Bkr. Lapeer, Mich.

DIXIE HIGHWAY

4 room modern home with store front and side. 50 ft. frontage on Dixie. Ideal for any small business. $9,500. $2,500 down.

PAUL M. JONES, REAL ESTATE
832 W. Huron Ph. FE 4-3505

EQUIPPED GROCERY STORE IN Keego Harbor. Terms.

ROBERT CHAPIN BROKER
3111 Orchard Lake Rd.
FE 8-1131 FE 8-0260 FE 2-2706
FE 8-1605 OR 3-7494

2 STALL STATION. 5 ROOMS $1,000 down. Suchy Realty, Ortonville

REST HOME COMPLETELY furn. 11 patients at present. Approved for 18. 768 W. Glass Rd. Off M15

Sale Land Contracts 52

INVEST

CONTRACTS A SPECIALTY

We have well seasoned contracts with small discounts and newer ones with larger discounts. All purchasers thoroughly checked. We also service our contracts.

Call FE 5-9975, or FE 8-0441 and ask for Ted McCullough

J. C. HAYDEN

86 E. Walton Realtor

NORTH SIDE PROPERTY. Contract $3,176. $40 per month. 6 per cent interest. Will discount 25 per cent. Cost you $2,382.

ROY ANNETT, INC.
REALTORS
28 E. Huron St. FE 8-0466
Open Evenings & Sunday 1-4

Money to Loan 53

(State Licensed Lenders)

LOANS $25 TO $500
BENEFICIAL FINANCE CO.
(Provident Loan)
7 W. Lawrence St. FE 2-9249
LOANS $25 TO $500
BAXTER & LIVINGSTONE
64 W. Lawrence St. FE 4-1538

LOANS

$25 to $500 $25 to $500
1 COMMUNITY LOAN CO.
30 E. Lawrence FE 2-7131
FRIENDLY SERVICE

LOANS $20 to $500
On Signature Only
HOUSEHOLD FINANCE CORP. OF PONTIAC
31½ S. Saginaw St. FE 4-0538

Money to Loan 53

(State Licensed Lenders)

35,000 Families Recommend Buckner's

Four (4) Buckner Convenient offices in Pontiac area, where you can quickly borrow up to 500 on small once - a - month payments. You get full amount, no deductions.

COST OF BORROWING at Buckners IS LESS THAN YOU THINK.

Get needed cash quickly from Buckner's friendly loan company

Buckner Finance Co.

Offices are located:

Pontiac, 2nd Floor National Bldg.

Drayton Plains, 4512 Dixie Hwy.

Walled Lake, 230 Barnston (next to Bank)

Utica, 44462 Van Dyke, one block North across from Bank

Need $500 or Less WITH QUICK SERVICE?

Then Home & Auto is the place to come. Most loans made on your first visit, so come in or phone for cash to $500 on your auto, furniture or signature and a repayment plan suited to your needs. Friendly, courteous service awaits you. Leslie Fleisher Manager. Berkley Voss, President.

Ph. FE 5-8121

Home & Auto Loan Company

Hours 9 to 5; Saturday 9 to 1
407 Community Nat'l Bank Bldg

WHEN YOU NEED

$25 to $500

You can get it quickly on your signature car or furniture. No endorsers. Payments to suit your budget. We will be glad to help you with your money problems.

STATE

FINANCE CO.
702 Pontiac State Bank Bldg.
FE 4-1574

GET CASH QUICKLY

Up to $500

1948 to 1955 cars. Bring your title. Most deals closed in 10 minutes. Loans also made on furniture, Signatures and other securities.

Oakland Loan Co.

202 PONTIAC STATE BANK BLDG.
FE 2-9206
FE 4-1574

TEAGUE FINANCE CO.
202 N. MAIN
ROCHESTER, MICH.
LOANS 25 TO $500
AUTOS
LIVESTOCK
HOUSEHOLD GOODS
Ph. Rochester OL 6-0711 OI 1-9791

Mortgage Loans 54

LOANS $600 to $1,500

1 For any purpose, on homes, modern or not in Oakland County
2 For home additions or improvements
3 To rough-in or enclose houses partly constructed
4 To build a garage or on a garage home
5 On second mortgages.

Apply 209 National Building Pontiac or phone FE 4-4729

Swaps 55

BATHROOM FIXTURES WANTED —Toilet, wash basin, 5 ft. tub, white only. Must be modern. Will trade cash for any piece. OLive 2-7857

BUILDING LOTS WORTH $200-$400 accepted as trade in on used cars. H. J. Van Welt OR 3-1353

FLOOR SANDERS AND POLISHers for rent. Complete line of floor finishes.

BARNES HARDWARE

742 W. Huron St.

MODERN CARVED OAK CHINA cabinet for glass china cabinet FE 5-6992

9 PIECE DUNCAN PHYFE, MOhogany dining room suite. Used 3 months, trade for deep freeze or car, or anything of equal value. ORlando 3-1687

WILL ACCEPT LAND CONTRACT, lot etc. as down payment on 3 room house with extra lot. Full price $5,295. Will allow $100 for work to be done on plumbing.

WILLIS M. BREWER

55 N. Parke
FE 4-5181 or FE 2-8532

For Sale Clothing 56

ALL WOOL TWIST RUG AND pad. Royal blue. 9x17. $100. Call MI 4-3948

ANTIQUE MAHOGANY CRADLE Jr. crib size. FE 5-5910

APT. SIZE ELECTRIC RANGE IN excellent condition. FE 8-0003

ATTENTION, WE HAVE THE new Monitor washer in stock, for house trailers and small apts. Thyle Electric, 502 N. Johnson, FE 4-5169.

For Sale Clothing 56

MEN'S SUITS FROM OSMUN'S FOR JUST

$25.00

Men, these all wool suits have never been worn. Each one sells regulary for from $55 to $75. Their only fault is that they are ones and twos of a kind. Check diagram below for quantity of suits available in your size. Each one is an excellent value at just $25. Cuff alterations are free.

Sizes	35	36	37	38	39	40	42	44	46	48
Reg.	7	3	11	6	11	14	4	2	3	
Shorts		1	3	6	3	1	3	3	1	
Longs	2	7	15	18	12	6	3	1		
Stouts						1	3	8	6	3
Short Sts.								1	4	

OSMUN'S

(DOWNTOWN STORE ONLY)
51 N. Saginaw St.

ADMIRAL 3 SPEED PHONO-RADIO comb. 1 yr. old. $40. Solid blond coffee table with 14 x 32 cenin mirror. $8. Double bed. Metal. Clean springs, and mattress. $20. 6 yr. crib, with spring and mattress. $15. Dark mahogany chest of drawers. $15. MA 4-1358.

A BUY. SMALL RADIOS, $6 TO $12. Also record players. FE 5-8755.

BOYS SCOUT EXPLORER UNIform. Neck 13½, OR 3-1911.

COLLEGE GIRLS CLOTHING, SIZE 10, cheap. FE 5-6361.

FOR SALE NEW AND USED CLOTHING, ALL KINDS AND SIZES AND SOME MISCELLANEOUS. CALL FE 4-3889 ANY TIME.

LADIES MUSKRAT COAT SIZE 1, $50. Teens wool coat, taffeta dresses, size 12 and 14. MI 4-3132

REAL BUYS FOR YOU IF SIZE 12-14. Dresses and misc. Some boys, wear size 14. FE 4-3025.

Sale Household Goods 57

ALL WOOL TWIST RUG & PAD. Royal blue, 9 x 17, $100. Call MI 4-3948.

ANTIQUE SILVER, FRENCH, English, American, vases, lamps, flatwork. Reasonable. FE 2-5843.

BARTON WASHING MACHINE. $20. FE 4-6256.

BEAUTIFUL ANTIQUE BEDROOM outfit, and one cedar chest. FE 4-5467.

BED, DOUBLE, SIMMONS BEAUtyrest mattress & box springs. Like new. 3 white wicker chairs. Colorful cushions. Maroon rug, 9 x 15. Good condition. Ph. Mayfair 6-6943.

BENDIX 17-IN. TV, MAHOGANY console with ½ doors, new picture tube, excellent condition, $69.95. MI 6-1300.

BENDIX ELECTRIC DRYER, new, fully guaranteed. Delivered and installed. No down payment. $2 per week. Maytag Washer, late model A-1 condition. $39. Phone MY 3-3711.

BREAKFAST TABLE WITH 4 chairs. Grey formica top with chrome legs and trim. Good condition. $35. Call FE 2-3613 after 6 p.m.

BOTTLE GAS

New low price. Complete installation, only $10 plus gas. Kenyon Puelgas OR 3-2641.

BOY'S BEDROOM OUTFIT. TWIN size. Bookcase headboard. Box springs and mattress. 4550 Rosa Drive. Before 1 p.m. on Sat.

12x12 LINOLEUM $7.20

89c WALL TILE, RN. FT. 25c
GUARD or signature of GAL. $1.89
15c VINYL INLAID TILE, 9x9 inc
RUBBER BASE, PAINT, GAL. $3.00
SALE ALCOHOL-ANTIFREEZE

SEE THE NEW GIBSON 10½ FT. refrigerator with freezer locker at $179.95. ROY'S, 96 Oakland Ave. FE 2-4021.

SPECIAL. EUREKA VACUUM cleaner $59.95. Floor model $49.95. R. R. Munro, 1060 W. Huron.

STOVES, BOUGHT, SOLD, EXchanged. Turner's, 902 Mt. Clemens. FE 3-0801.

SINGER CONSOLE SEWING MAchine, $40. OR 3-9702.

TRADE-IN DEPT.

Guar. recon. elec. washer. $29.95
35 inch gas range $39.95
5 pc. dining rm. suite $39.95
2 pc. living rm. suite $19.95
Studio couch ..... $ 9.88
Occasional chairs ..... $ 6.95
Reg. $198 value limed oak bedroom suite, 5 pieces complete, only $79.95

WYMAN'S

18 W. Pike FE 4-1122

TRADE ELECTRIC RANGES FOR gas ranges. R. B. Munro, 1060 W. Huron.

6-PIECE BEDROOM SET

Beautiful dresser. Large mirror, full size bed. Roomy chest of drawers, 2 boudoir lamps.

ALL FOR $99. PAY ONLY $2 WEEKLY

Pearson's Bank Furniture

42 Orchard Lake Ave. FE 4-7881
We Give Gold Bell Gift Stamps

4 BURNER, 36 IN. ELEC. RANGE. Excel. Cond. $35. MI 4-6546. Aft. 4.

30" GAS RANGE. EXCELLENT condition. 36 Center.

Used Trade-in Dept.

Lounge chair ..... $ 9.95
Washer $19.95
Radio $19.95
Gas Range $34.50
Refrigerator $34.50
Electric range $39.50
Davenport and chair $39.50
Extension table and 4 chairs mahogany $49.50

Many items, convenient terms

THOMAS ECONOMY FURNITURE CO.
361 S. SAGINAW ST.
PONTIAC, MICH.

1955 G. E. WASHER, DRYERS, refrigerators, television. Trade-ins taken. Terms available. Hampton Electric, 625 W. Huron. FE 4-2535. Open till 9:00 p.m.

7-PIECE LIVING ROOM GROUP

Modern 2 piece suite, 2 modern step tables, matching coffee table, 2 decorator lamps.

ALL FOR $97. PAY ONLY $2 WEEKLY

Pearson's Bank Furniture

42 Orchard Lake Ave. FE 4-7881
We Give Gold Bell Gift Stamps

Used and Reconditioned

5 cu. ft. Frigidaire $49.95
6 cu. ft. Norge Refrigerator $79.50
7½ cu. ft. Norge Refrigerator $79.50
6 cu. ft. Cold Spot Refrig. $34.50
2 Easy Spindryers $59.50
1 Kenmore auto. washer $79.50
1 Frigidaire auto. washer $69.50

CLAYTON'S

Furniture, Appliances

3065 Orchard Lake Rd.
Keego Harbor
FE 5-8811 or FE 5-8974

12½ INCH RCA CONSOLE. $29.95. TV antenna kit $9.95.

WALTON TV

Walton Cor. Joslyn FE 3-2257

Wayne Gabert's Appliance, TV Specials

Norge 8 Cu. Ft. Delx. Refrig. $69
Norge 7 Cu. Ft. Refrig. A-1 ..... $59
Easy spinner washer A-1 ..... $69
Frigidaire Apt. Size Refrig. $49
Emerson 17" TV, new picture tube $49
12" Console TV, new picture tube $39
Crosley Biond full door 17" TV $79
new picture tube

MANY OTHERS TO CHOOSE FROM

EASY TERMS

121 N. Saginaw FE 5-6189

USED HOT POINT AUTOMATIC washer $99.50. Used TV $29.95 and up, new Hot Point dishwasher, $329.95, now $229.95. Sweet's Radio & Appliances, 422 W. Huron. FE 4-1133.

VICTORIAN LOVE SEAT, $30. Oak double bed and coil springs, $14. 9x9 gray wool rug, $15. Aluminum drop light fixture, $2. MI 4-1082.

WARM MORNING HEATER. Heatrola type, practically new. GE Hotpoint electric iron. FE 4-4195.

WASHING MACHINE, AGITATOR type. Good condition. $35. FE 2-3790.

WASHING MACHINE. GOOD CONdition. $20. FE 4-6128.

WHIRLPOOL GAS DRYER. Supreme, 2½ years old, just like new. $109.95. MI 6-1300.

YOU ALWAYS PAY LESS AT L & S. ABOUT ANYTHING YOU WANT CAN BE FOUND AT L & S. End tables, $1.98 up; new bookcase headboard beds complete, $24.; refrigerators $25 up; ranges, gas & elec., $5 up; beds all sizes, $3 up, TV sets, $25 up; radios, $5 up; new chrome dinette sets, 5 pc. $39.95 up; chests, new & used, $5 up; bedroom suites $49.95 up, living room suites $19.50 up. Many other items.

USE OUR EASY PAYMENT OR LAY-A-WAY PLAN

We buy, sell, trade anything. Come out and look around. 2 acres of free parking.

OPEN DAILY 9 TO 9
SUNDAY 12 TO 5

L & S SALES CO. 4 mi. east of Pontiac or 1 mi. east of Auburn Heights on Auburn Rd. M59.
FE 2-2866 FE 5-9241

2 PIECE LIVING ROOM SUITE, metal double bed, dresser and occasional chair. Good condition. FE 5-7897.

Westinghouse

30" electric range with wide oven. A real buy for only

$149.95

L. A. WAGNER CO.
1960 N. Opdyke, Cor. Pontiac Rd.
FE 8-9221

3 PIECE BLACK WALNUT BEDroom suite. Best offer. FE 5-6451.

21" CONSOLE TV. TRADE FOR table saw, movie camera. MAyfair 6-2934.

2 10x12 GREEN RUGS AND PADding. Rose stair carpet 1 9x12 rose rug. 2 gold drapes. Reasonable. MI 4-4868.

36-INCH GAS RANGE. EXCELlent condition. OR 3-2427.

For Sale Miscellaneous 60

ALL SUNDAYS

Open 10:30 to 2:30. Shop & Save. General Warehouse, 2258 Dixie Hwy.

A HEATING BARGAIN FOR YOU because I must raise cash. Have installed gas for a customer. I removed a 7 month old modern streamlined 100,000 BTU Low boy forced air gun type oil furnace with full factory & service guarantees. Will install with all new duct work, registers, tank etc., in new home for about $600 old home about $700. F. H. A. Terms available. Davis Heating OR 3-2946.

ALMOST NEW BABY BUGGY. 198 N. Cass. FE 5-1984.

ALUMINUM COMBINATION WINDOWS AND DOORS AT REDUCED PRICES. GET OUR ESTIMATE. NO DOWN PAYMENT. TERMS. G & M CONSTRUCTION CO. FE 2-1211.

BATHROOM FIXTURES, YOUNGStown kitchen. Furnaces. Oil, gas and coal. Hot water and steam boilers, automatic water heater, hardware, electrical supplies. Crock and soil galvanized copper pipe and fittings. Lowe Bros. Paint. HEIGHTS SUPPLY, 2685 Lapeer Rd. FE 4-5431.

BEEF AND PORK, HALF AND quarters. Opdyke Market FE 5-7941.

DON'T PASS UP MONEY! Sell unneeded belongings for cash through Classified Ads! FE 2-8181.

For Sale Household Goods 57

REFRIGERATORS LAST YEAR'S 1955 models, one of America's best brands. Perfect, new, guaranteed for 5 years, buy a new refrigerator for a little more than a used machine. Michigan Fluorescent, 391 Orchard Lake Ave.

REFRIGERATOR, INTERNATIonal Harvester, 8-ft. Good condition, $75. OR 3-7429.

ROSE FRIEZE DAVENPORT. EXcellent condition. FE 5-0840.

SEE THE NEW GIBSON 10½ FT. refrigerator with freezer locker at $179.95. ROY'S, 96 Oakland Ave. FE 2-4021.

SPECIAL. EUREKA VACUUM cleaner $59.95. Floor model $49.95. R. R. Munro, 1060 W. Huron.

STOVES, BOUGHT, SOLD, EXchanged. Turner's, 902 Mt. Clemens. FE 3-0801.

SINGER CONSOLE SEWING MAchine, $40. OR 3-9702.

TRADE-IN DEPT.

Guar. recon. elec. washer. $29.95
35 inch gas range $39.95
5 pc. dining rm. suite $39.95
2 pc. living rm. suite $19.95
Studio couch ..... $ 9.88
Occasional chairs ..... $ 6.95
Reg. $198 value limed oak bedroom suite, 5 pieces complete, only $79.95

WYMAN'S

18 W. Pike FE 4-1122

TRADE ELECTRIC RANGES FOR gas ranges. R. B. Munro, 1060 W. Huron.

6-PIECE BEDROOM SET

Beautiful dresser. Large mirror, full size bed. Roomy chest of drawers, 2 boudoir lamps.

ALL FOR $99. PAY ONLY $2 WEEKLY

Pearson's Bank Furniture

42 Orchard Lake Ave. FE 4-7881
We Give Gold Bell Gift Stamps

4 BURNER, 36 IN. ELEC. RANGE. Excel. Cond. $35. MI 4-6546. Aft. 4.

30" GAS RANGE. EXCELLEN

Sale Musical Goods 62

PIANO TUNING, REPAIRS, MR. Archenborn, Oxford. OA 8-3925.

PIANO TUNING AND REPAIRing. Oscar Schmidt. FE 2-3217.

PLAYER PIANO, GOOD MAHOGany finish. For further information call Ortonville 33F2.

RECONDITIONED USED SPINET piano, $350. Gallagher's, 18 E. Huron St. FE 4-0566.

RECONDITIONED MEDIUM-SIZED piano, $15 down, $10 a month. Gallagher's, 18 E. Huron. FE 4-0566.

WILLIAM A. KNABE, UPRIGHT piano. Good condition. Will deliver, $65. MA 4-1358.

Sale Office Equipment 63

ROYAL QUIET, DELUXE, PORTable typewriter and stand. Like new $80. FE 4-3900.

Sale Store Equipment 64

1 10-FT. DOUBLE DUTY MEAT case with compressor, $200. 1 Chilly Boy frozen food cabinet, 1 year old, $350. Call Market 4-9509.

GALVANIZED TWO TUB SINK, 24 x 24. Two drain boards, one four burner grill. Reasonable. 382 N. Saginaw.

TWO SHOW CASES 5' AND 6'. Can be used for any type business. 941 Orchadr Lake.

Sale Sporting Goods 65

BASKETBAL AND NET, $5. FE 4-4340.

COMPLETE SET GOLF CLUBS. 3 Wilson woods, 7 Golf Craft irons. New Plaid plastic bag, $50. '55 Champion outboard motor, 5 H. P. 30 hrs. $125. FE 4-0903.

GUNS — BUY — SELL — TRADE Manley Leach 10 Bagley St.

GUNS-BUY-SELL-TRADE Burr-Shell, 375 S. Telegraph

ICE SHANTY, BUILT-IN STOVE, good condition $45. MAyfair 6-6406.

CLEARANCE SALE

34 pr. ice skates, values to $12.95 ..... $6.99
4 portable ice shanties, were $44.95 ..... $34.95
2 portable ice shanties, were $49.95 ..... $39.95
Korean boots reg. $15.95 ..... $12.95
Gun and ammunition prices were increased up to 10 per cent, Jan. 1st. This is your last chance to buy at these prices.
$128.85 Rem. 740A, 306, automatic rifle $99.95
$107.70 Rem. 760A pump rifles $84.95
$91.20 Rem 721 A bolt rifles $68.95
$108.8o Savage 99, 300 cal. rifles $86.95
$125.00 Winchester 50 auto. shotguns $96.95
$98.95 Winchester 12 pump shotguns $75.95
$3.40 shot gun shells, while they last $2.69
Use our lay-a-way if you wish.

We Rent Ice Shanties and Ski Equipment
ANDERSON HDWE.
2182 S. TELEGRAPH FE 5-9963
FREE PARKING FOR 100 CARS
Week days, 9 to 6
Sunday 8 a.m. to 2 p.m.

Sand, Gravel & Dirt 66

A-1 TOP SOIL, CRUSHED STONE, Sand, gravel, fill. Lyle Conklin, FE 8-1112 or FE 2-8572.

BEACH SAND, GRAVEL AND fill dirt. FE 4-3371 or FE 5-2740.

DRIVEWAY GRAVEL, BEACH sand, fill dirt delivered. FE 4-6588.

Wood, Coal & Fuel 67

DRY SLAB WOOD, $6 PER CORD. 2 for $10. Delivered. FE 4-6588.

DRY, HARD HEAVY SLAB WOOD and kindling, $5.50 per cord, or two for $10. FE 8-3986.

FIRE WOOD. LUMBER. TIMbers, boxes, cut wood. 4x4's. FEE 2-8745.

FIREPLACE HARD WOOD AND hauling. MY 2-3603.

FIREPLACE CANNEL COAL-wood. Speedway Fuel Oil, Oakland Fuel and Paint, 436 Orchard Lake Ave. FE 5-6186.

QUANTITY TREE TOPS & SAWlog slabs, 2124 Silverbell Rd. FE 5-1039.

WHITE BIRCH FIREPLACE wood, $15 a cord delivered. Also firewood, $6 a cord delivered. FE 8-3028.

Plants, Trees, Shrubs 68

PENNSYLVANIA EVERGREEN SEEDLINGS
We have the best for Christmas Trees, Pines, Spruces, Firs. Send for listing TODAY.
SCHROTH'S NURSERY, INDIANA PA.

SHADE TREES
Sugar maple 3½ to 6". Beautiful shade this summer and well fill and clean stock. Also take orders for spring delivery, 1½" up to 2½". FE 5-0477 or Goodrich 3112R.

For Sale Pets 69

BOSTON PUPPIES
Beautiful 3 month males at stud. 2 AKC champions, outstanding producers of small show type pups. Rds. MUlberry 9-1420.

5½ MONTH OLD BLACK COCKER Spaniel pup. FE 2-1962.

CANARY — BEAUTIFUL SINGer. Gold and black color, $15. FE 4-5693.

COCKER SPANIEL PUPPIES Colors. Besswell Kennels, 25611 Powers Rd., near 12 Mile Rd., Farmington. Ph. GReenleaf 4-4970. Or 4-4970.

GOOD HOME FOR 4 MOS. OLD puppy, 93 Mark. FE 2-8814.

GREAT DANE PUPS, AKC, GOLDen fawn, cropped. Males and females. 3½ months. Will be very large dogs. 720 S. Holly Rd. Fenton, Mich. MAin 9-6878.

GREAT PYMEESE. 17 MONTHS old, female, fawn with white markings. Registered (no papers). OA 8-2718.

GUINEA PIGS FOR SALE. L. W. Kirkton, Rochester, OL 6-0166.

PARAKEETS, CANARIES, CAGES and supplies. Crane's Bird Hatchery, 2489 Auburn Rd. FE 4-6510.

PARAKEETS, OPALINES, CANARies, 1394 Mt. Clemens. FE 4-6960.

PARAKEETS CANARIES, CAGES. Pood. Since 1927, 584 Oakland Ave.

PARAKEETS TALKING STRAIN. Babies only. Cages & Supplies. 891 4th St. FE 2-4625. Closed Sun.

PARAKEETS, BABIES AND CANary singers. 791 Melrose. FE 2-3340.

PARAKEETS-PETS-SUPPLIES DANCEY'S PET SHOP
239 Voorheis Rd. FE 5-9931

PEDIGREE REGISTERED BOXers, 6 wks. old. ORlando 3-6876.

PEKINGESE STUD SERVICE. Puppies of all colors. FE 7-0243 or FE 4-5337.

POINTER PUPS, BEST BLOODline, 3 mos. old. White & lemon. Sell or will consider guns in trade. OA 8-2012, 2486 Texter Rd. Leonard, Mich. Call after 6 p.m.

PUPPIES, WHITE MICE. A L L Pet Shop, 69 S. Astor, FE 4-6433.

TOY MANCHESTER
Female, 7 weeks old, $35
FE 2-4875.

2 LONG HAIRED WEIMARANERS 6 weeks old. Pedigreed. 8549 Cooley Beach Dr., Cooley Lake.

WANTED: 1 COCKER SPANIEL, blond puppy. FE 2-5960.

Dogs Trained, Boarded 70

DOGS, CATS BOARDED, DOGS trained. Burr-Shell. 375 S. Telegraph.

Hay, Grain & Feed 71

200 BALES BRIGHT TIMOTHY hay, 300 bales first cutting alfalfa. Phone OA 8-2764, Oxford.

5000 BALES MIXED HAY ALfalfa, Timothy, Brome. Two miles from Clarkston. Good hay priced right. FE 2-9134.

ALFALFA, ALL KINDS HAY, straw, grain, ground, whole or shelled. MA 8-0666. Will deliver.

ALL TYPES OF HAY. FIRST & second cutting. Also straw. Will deliver. OA 8-2179.

BALED HAY BROOME, SOME timothy. After six, MA 4-1970.

BEAUTIFUL WHEAT STRAW AND HORSE HAY
Have got to clean barn. If sold in large quantities will sell cheap. Holly, MElrose 7-7548.

BRIGHT 2ND CUTTING ALFALFA. No rain. OA 8-2231.

CORN, OATS, 1ST AND 2ND CUTting hay, straw. 5850 Oakhill Rd. MA 8-4784.

COW OR HORSE HAY, BY BALE or ton. Picked up or delivered. Call MA 8-0638.

TIMOTHY HAY, FARLEYS, 9482 Andersonville Rd.

For Sale Livestock 72

FOR SALE—HERD OF 20 COWS. These cows are young with some fresh and springing. FE 3-9410.

WHITE BURRO, GUNSMOKE Burro Saddles and tack. Halters. FE 4-2853.

For Sale Poultry 74

FOR SALE, 6 FAT GEESE, $4/65 Shelby Rd., Rochester, OL 1-4038.

FRYERS, $1.00 EACH. 4989 Huston off Brown Rd. FE 5-1908.

MALLARD AND MUSCOVY ducks. Market price. MA 5-3593.

Sale Farm Produce 75

150 BALES OF STRAW, 40 CENTS. 200 bushel of oats, 65 cents. OA 8-3848.

Sale Farm Equipment 76

WATCH FOR!
WAIT FOR!
HUGE INVENTORY!
REDUCTION SALE ON CASE-FERGUSON AND NEW IDEA EQUIP. SAVE UP TO 50 PER CENT.
DATE SOON TO BE ANNOUNCED
BUY AND SAVE AT
HOUGHTEN & SON
582 N. Main, Rochester. OL 1-9761

BOLENS WALKING AND RIDING tractors with snow blades. Snow blowers and casters. Special low price on snow equipment. Evans Equipment 6507 Dixie Hwy. MA 5-7878 or OR 3-8596.

GARDEN TRACTOR, 3½ H.P. with snow plow, 30" sickle bar and extra blade. Reverse gear. MA 6-6901.

MCCULLOCH CHAIN SAWS: DROP in and see 'em at W. F. Miller's Garden & Lawn Equipment, 1593 South Woodward, (North of 14 Mile Rd.) Birmingham, Mich. Phone Midwest 4-6053.

McCULLOCH CHAIN SAWS
Rentals, Parts & Repairs
1890 Crooks Rd. MI 6-0446

Mich. Chain Saw Distr.
SALES, SERVICE AND RENTALS
MY 3-5821 15 Front St. MY 3-4511

USED TRACTORS
NOW IS THE TIME TO BUY. WE HAVE A WIDE SELECTION OF TRACTORS, ALL SIZES AND MAKES. PRICED TO SELL. WE TAKE TRADE-INS AND CREDIT TERMS
FE 4-0734 FE 4-1112
KING BROS.
YOUR I-H DEALER
PONTIAC RD. AT OPDYKE

INDUSTRIAL & FARM EQUIPMENT
McCULLOUGH CHAIN SAWS New and Used
EASY CREDIT TERMS
TAKE TRADE-INS
FERGUSON, CASE AND NEW IDEA
BUY AND SAVE AT
HOUGHTEN & SON
582 N. Main, Rochester. OL 1-9761

Auction Sales 77

L. E. SMART AUCTION SALE, closed until April. Pvt. sales daily. Good bargains in used furniture, stoves, etc.

For Sale Housetrailers 78

1956 GENERAL MOBILE HOMES, 10 to 45 ft. Designed for living! Economically priced! One demonstrator priced to sell. Several good used coaches as low as $50 down. Genesee Sales, 2101 Dixie Hwy.

1953 COLONIAL, 37 FT., 2 BEDroom, bunk beds in rear. Full bath, awnings included. Will take $2,400 for quick sale. Can finance. Take good furniture as part payment. E. Ness, Lot 43, 170 N. Opdyke Rd.

27 FT. 1950 ANDERSON ALL-Aluminum. Toilet, shower, floor heat. Excellent condition. $1,350. Lot 125 Auburn Heights Trailer Park. FE 5-1402.

1951 ABC 33 FT. GOOD CONDItion, $2000. FE 2-6350 after 2:30.

25 FT. HOUSETRAILER. NEEDS some repairs, excellent oil burner, good tires, $100. FE 4-0028.

MOBILE HOME REPAIR SERVice, booster springs installed, cars wired for pulling trailers. Adren Short. FE 5-4550.

JUST CALL GROVE, FE 4-5702 IF YOU WOULD LIKE A NEW OR USED MOBILE HOME. SOME FOR $50 DOWN.

Trailer Exchange
ANDERSON
DETROITER
GREAT LAKES
BEEMER
Unchallenged leaders in their price range. 1, 2, and 3 bedrooms. 16 to 51 ft. ¼ down. 60 months bank rates. We do our own financing, no deal too small, no deal too large!
60 S. Telegraph FE 2-3200
Open Eves. and Sunday P.M.

DID YOU KNOW
You can now buy a modern reconditioned mobile home with low low down payment and balance like rent. Move in immediately.
TRAILER EXCHANGE
60 S. Telegraph FE 2-3200
Open Eves. & Sun. p.

OXFORD Trailer Sales
Stewart Coaches have jalousie windows with storm windows. Double floors, full size bathrooms 7 ft ceilings, steel roofs, oak inside walls for stronger construction and all wiring in conduit. Built to last a lifetime. 34-38-42-45 ft. Also the 47½ ft. upstairs job. Here is quality, beauty and quantity at regular prices. Bank rate financing. Low insurance. ¼ down, up to 60 months.

General coaches now in 18-27-30-33-35-40 and 45 ft. lengths

We dare you to compare these coaches with any anywhere.

30 trailers or more on our lot at all times.

We have a few used trailers that we will sell on a rental plan.
Open 9 to 9 weekdays, Sun. 2 to 9
Michigan Bottle Gas Parts and accessories. Phone MY 2-0722
1 mile S. of Lake Orion on M24
Oxford Trailer Sales can offer more for less anytime!

Auto Accessories 80

AUTO PARTS
NEW, REBUILT, USED
The parts you need when you need them. Open every day and all day Sunday.
HOLLERBACK'S AUTO PARTS
340 Baldwin Ave.
FE 8-1431 FE 3-9477

'51 STUDEBAKER ENGINE AND transmission $75. 2780 E. Walton Blvd.

1955 FORD, PUSH BUTTON, 6 tube radio. Just like new $45.
KING BROTHERS
FE 4-0734

AUTO GLASS SERVICE
When you need it! Have you tried our service? Glass installed while you wait. Insurance jobs honored. All work guaranteed. Free 1-lb. of coffee to a customer with each door glass or windshield installed.
Open Saturday Until 4
Hub Auto Glass Co.
122 Oakland Ave. FE 4-7066

GET IT QUICK, through Classified Ads! Yes, whatever it is — dial FE 2-8181 for an ad-writer and get it!

For Sale Tires 80-A

670-15 WHITE WALL NEW TIRES, $16.88 ea. Guaranteed. FE 4-0687. 503 S. Saginaw.

GOOD USED TIRES, $1.50 UP, also white walls. 503 S. Saginaw. FE 4-0687.

670-15 SUBURBANITES, $10.96 EXchange. FE 4-0687. 503 S. Saginaw.

Auto Service 81

CRANKSHAFT GRINDING IN THE car. Cylinders rebored. Zuck Machine Shop, 23 Wood. Phone FE 2-2562.

WHEEL ALIGNMENT
COMPLETE CORRECTION $7.95
ED WILLIAMS TIRE
150 S. Saginaw
At Raeburn

For Sale Motorcycles 83

FOR PARTS AND SERVICE ON your Harley-Davidson see Harley Davidson Sales Co., 372 South Saginaw.

Boats & Accessories 85

12 FT. RUNABOUT AND TRAILer, 12 HP. 1955 Wizard motor. To sell or trade. OR 3-4333

14FT. CHRIS-CRAFT RUNABOUT. Fibre-glassed. On a Mastercraft trailer. Reasonable. Phone FE 2-4935.

AERO-CRAFT
ALUMINUM BOATS
AND CANOES
$88 & Up. 15 per cent down
JOHNSON MOTORS
Slaybaugh's
630 Oakland Ave.
FE 8-0453 FE 4-0824

CENTURY BOATS
TROJAN YELLOWJACKET
MERCURY MOTORS TRAILERS
Order NOW for Spring Delivery
INLAND LAKES SALES
3127 W. Huron St.
FE 4-7121 FE 2-6122

JOHNSON OUTBOARD MOTORS Starcraft metal boats, Tee-Nee Trailers, boats, stands & carts. Everything for the boat.
OWENS MARINE SUPPLY
396 Orchard Lake Ave.
Phone FE 2-8020

MERCURY OUTBOARD MOTORS Sales & Service. FE 2-5360.

ALUMA CRAFT BOATS
EVINRUDE MOTORS
MARINE SALES & SERVICE
422 S. TELEGRAPH

Transportation Offered 87

CARS TO CALIF., SEATTLE, Fla., La. Averill Auto Sales. 2020 Dixie Hwy. FE 2-9878.

COLD?
Fly to sunny California on scheduled, huge, trans-continental 4 engine airliner. Fare only $75. Florida $39.80. Ferry Service Inc. Agent, OR 3-9441.

GOING TO MIAMI, FLA. FEB. 6 or 7. 2 riders wanted to share expenses. FE 5-4904, between 6-9 p.m.

TRUCK GOING NORTH PART load either way. FE 5-6806.

WANTED: DAILY RIDERS FROM Walled Lake, Pontiac, Oakley Park to Detroit. Approximately 7 a.m. to 5 p.m. For further information, FE 8-0298.

Wanted Used Cars 88

HIGH DOLLAR PAID
For clean used cars.
REIMENSCHNEIDER DODGE-PLYMOUTH
Hard to spell, easy to deal with
232 S. Saginaw FE 2-9131

UP TO $50, FOR JUNK & CHEAP cars. FE 2-2686 days or eves.

WANTED — JUNKED OR USED cars, any make any model. Top $$$ paid.
BAGLEY AUTO PARTS
FE 5-9219 170 BAGLEY ST.

CASH MONEY FOR ANY MAKE OR MODEL OF CAR.
Economy Cars, 22 Auburn

CALIFORNIA BUYER
AVERILL'S, 2020 DIXIE HWY.
FE 2-9878 or FE 4-6896

WANTED SCRAP CARS. Ph. OR 3-4511

THE HIGH DOLLAR
For high grade used cars. We need them. Drive the extra miles, it will pay you well. 4540 Dixie Hwy.
H. J. VANWELT
OR 3-1355

WE PAY TOP DOLLAR FOR sharp late model cars.
COMMUNITY MOTORS
803 N. Main, Rochester
OPEN 'TIL 10 P.M.
OLive 2-9111

WE PAY THE HI $$$ FOR '49 THRU '54 CLEAN CARS
Auburn Motor Sales
E. Blvd. and E. Pike
FE 3-7471

WTD. JUNK CARS & SCRAP iron. Fast service. Call FE 4-9582

See M&M Motor Sales
For top dollar on late model cars.
2627 Dixie Hwy. OR 3-1603

Wrecked & Junk Cars
East Side Auto Parts
FE 5-6855

Wanted Used Trucks 89

STOP—LOOK
Wanted to buy: Good late model 5 yd. dump truck. Must be bargain for cash or will buy your equity. H. P. Sutton. Phone MY 2-6432

For Sale Trucks 90

WILSON GMC TRUCKS
NEW AND USED
FE 2-9203 FE 4-4531
Oakland at Cass

SLICE OF HAM



"I'm thirsty!"

For Sale Trucks 90

1953 GMC 6 YD. DUMP TRUCK with 2 speed rear axle. 1947 8 cylinder LWB Ford dump truck. FE 2-2965.

For Sale Cars 91

New Credit Plan
HAVE YOU BEEN TURNED DOWN WHEN TRYING TO BUY A CAR BECAUSE OF SHORT EMPLOYMENT, NO CREDIT BAD CREDIT, ETC?
WE HAVE A GOOD SELECTION OF '46 - '51 AUTOMOBILES THAT YOU CAN BUY FOR VERY LITTLE DOWN AND WEEKLY PAYMENTS OF AS LITTLE AS $5.
No Co-Signers!
Immediate Delivery!
Deal Direct!
No Finance Co.!
Buy Here—Pay Here
Y'ALL COME TO NATIONAL MOTOR SALES
171 S. SAGINAW

SHARP '51 BUICK 4-DR. LOW mileage, loaded with extras. FE 4-6320.

1955 BUICK SPECIAL RIVIERA coupe. Beautiful car, excellent condition. Will sell outright or consider Plymouth, Dodge or Chrysler in trade. MI 6-2161 eves. and weekends. 4443 Greenwood, Birmingham.

'51 BUICK HARDTOP RADIO, heater, Dynaflow, motor completely overhauled. No money down with good credit. $36.05 per month. FREE GOLD BELL GIFT STAMPS.
LAKE ORION MOTOR SALES
M24 at Clarkston Rd.
FORD — MERCURY
MY 2-2611

'52 BUICK SPECIAL. EXCELLENT condition. All accessories. FE 2-1215 or Orlando 3-6123. Can be seen at 149 W. Huron.

1955 BUICK HARDTOP 2-DR. Special. Blue and white. W W tires. R&H, dynaflow, like new. $2,000. MA 6-2781.

'53 BUICK SUPER RIVIERA DYnaflo with white walls, very clean, $1250. OR 3-1651.

1951 4-DOOR SUPER BUICK. 2999 Edgewater Dr., off M59.

CADILLAC CONV. '41 MODEL, good cond., good rubber. MY 2-3551.

1955 CADILLAC 62 COUPE, LOW milage. FE 2-9790 after 7 p.m.

Guaranteed 1 OWNER CARS
8 Cadillac's, 55's, 54's, and 52's
8 Chev's, 2 55's, 54's, 53's, etc.
7 Pontiac's, 55 loaded, 53, 52, 51
'54 Buick Hard Top, 17,000 miles.
'53 Mercury, like new, overdrive
2 '53 Packard Patricians
'52 Hudson Hornet, loaded
6 Fords, 53's, 52's and down.
'52 DeSoto, V-8 Oyromatic
Will Trade
For Real Estate or Contract
These are only a few of our choice selections. Transportation specials $25 and up. Trade today. FINANCING ARRANGED.
ECONOMY USED CARS
22 Auburn FE 4-2131

'54 CHEV. BEL AIR POWER Glide, 11,000 Miles. FE 2-0556.

1956 CHEVROLET 2-door sedan. 2-tone finish, radio and heater. New car appearance. Today's bargain special with just your car down and easy GMAC terms.
Haskins Chev.
6751 Dixie Highway at M15
MAple 5-5071

West Side Used Cars
Drive out where overhead is low and save the difference. Many makes & models to choose from.
West Side Used Cars
923 W. Huron FE 4-2185

1951 CHEVIE 2 DOOR PERFECT condition. Bargain price 1251 N. Woodward, Birmingham.

'57 CHEVROLET DELUXE. STD transmission, spotlight, radio, heater, backup lights, turn signals, windshield washer. Quick sale $495. 4872 Elizabeth Lake Rd., two doors south of Crescent Lake Inn. FE 5-6902.

1955 CHEVROLET V-8 2-DOOR SEdan. Original 2-tone finish, new car appearance. Very special at $1,295 full price. Just your car down. Easy GMAC terms.
Haskins Chev.
6751 Dixie Highway at M15
MAple 5-5071

CHEV. '47 FLEETLINE 4 DR. Radio, heater. Good condition throughout. Used as second car. $135. MI 4-4146.

47 CHEVIE A-1 SHAPE 4 PRACtically new tires. $125. FE 5-2766.

'55 CHEV. 210
8 cylinder 2 dr. with radio, heater, whitewalls, 2 tone paint. A very sharp car. H. J. Van Welt, 4540 Dixie Highway, Drayton Plains, Ph. OR 3-1355.

Jack W. Haupt Pontiac Sales
1955 Chevrolet 8 Belaire hardtop, powerglide, power brakes, loaded, sharp ..... $331 dn
1955 Chevrolet station wagon, very clean, low mileage ..... $322 dn
1954 Ford customline 8 2 dr., R&H, Easy-Eye. Priced right ..... $150 dn
1953 Chevrolet 210 2 dr., very clean ..... $145 dn
1953 Chevrolet ½ ton pickup, clean ..... $200 dn
N. Main St., Clarkston
Open nights 'til 9 MAple 5-5566

53 CHRYSLER NEWPORT, HARDtop with radio, heater, automatic trans. Power Steering. Will sell, reasonable with small down payment.
LAKE ORION MOTOR SALES
M24 at Clarkston Rd.
FORD — MERCURY
MY 2-2611.

For Sale Cars 91

CHEV. 1956 Demonstrators
Sixes and V-8s
2-doors—4-doors
Hardtops—Wagons
Converts.
No credit problem
AS LOW AS
$1659
Full price
Just your car down and up to 36 months
IMMEDIATE DELIVERY
Highest trade—Lowest terms
Take advantage of our low overhead location
All power packed bargains budget priced for easy owning
HASKINS CHEVROLET
Oakland County's fastest growing dealer
6751 Dixie Highway at M-15
MAple 5-5071 Open nites til 9

'53 DODGE HARDTOP, RADIO, heater and automatic trans. Excellent cond. Low price. FREE GOLD BELL GIFT STAMPS
LAKE ORION MOTOR SALES
M24 at Clarkston Rd.
FORD — MERCURY
MY 2-2611

DODGE '47 4 DR. RADIO & HEATer $135. 171 S. Shirley. FE 4-4616.

SPORT CAR, DODGE '53, REAL wire wheels, continental tire carrier. MI 4-8013.

'50 FORD — V8. GOOD CONDItion. FE 4-5217.

1953 FORD CUSTOM CONVERTIble. Radio, heater. Automatic transmission. New top & very clean. Only $895.
HOWARD LARE, INC.
2705 Orchard Lake Rd. Keego

DEMONSTRATORS. 1956 FORD Country Squire station wagon. Very low mileage, fully equipped. Save $700 on this one. New car guarantee. Call Jeffery Ford Sales. OA 8-2521.

1950 FORD 2 DOOR GOOD CONdition. MA 6-1293.

SAVE UP TO $1050
1956 Mercury low mileage demonstrators. 4 doors and hard top coupes. Fully equipped.
Bob Frost, Inc.
LINCOLN MERCURY AND CONTINENTAL DEALER
850 S. WOODWARD
BIRMINGHAM
MI 6-2200 JOrdan 6-3933
DEMONSTRATOR 1956 FORD Victoria. Fully equipped. Low mileage, new car guarantee. Save $700. Call Bill at OA 8-2521.

1953 Ford Tudor $695
1954 Ford Fordor $805
1955 Ford Fordor $1295

LARRY JEROME
ROCHESTER FORD DEALER
OL 1-9711
FOR MOR THAN 30 YEARS A GOOD PLACE TO BUY

'55 FORD VICTORIA, LESS THAN year old. Second car, 1 owner. Has all extras. White walls, power steering, power seat, better radio, Air conditioning. Low mileage. Perfect condition. Must see to appreciate. Will sell for highest offer. MI 4-1303.

1955 FORD CUSTOM 2 DOOR, 6 cylinder. Radio. Heater. Automatic transmission. 2 tone paint. Very clean. Only $1,425.
HOWARD LARE, INC.
2705 Orchard Lake Rd. Keego

DEMONSTRATOR. 1956 FORD Fairlane sedan, fully equipped. Low mileage, new car guarantee. Save $500. Call Dick at Jeffrey Ford Sales. OA 8-2521 or OA 8-3395.

'52 FORD 6 MAINLINE, FULLY equipped. Quick sale $485.
'52 Studebaker 4 dr. Champion. Good condition $295.
'51 Nash 4 dr. Fully equipped, make bed. $225.
JOE MALE'S SERVICE
EM 3-4827

LOOK!
1956 Plymouth Belvedere 4 dr. V8 engine, fully equipped, plus push button Powerflite, two tone paint, white walls, other extras. Demo.

1955 Plymouth V8 Savoy Dlx. Club Sedan. Power Flite. R & H. Drive it.

1954 Ford Station Wagon. 4 dr. V8. Best Country Squire 3 seats. Fordomatic. R & H. Extra low mileage. Like new.

1953 Pontiac 2 dr. Snappy motor. Has R & H. Beautiful blue.

1952 Chevrolet Stylelite Dlx. 4 dr. A two-tone green, one owner. Low mileage beauty in the condition of a '54 model.

1951 Chrysler Windsor Dlx. 4 dr. R & H. Double Eagle nylon tires. Lifeguard tubes. Highlander trim. See me now.

CLARKSTON MOTOR SALES
32 S. MAIN ST.
CLARKSTON
CHRYSLER — PLYMOUTH
Open 8 a.m. to 8 p.m. daily
MA 5-8141

For Sale Cars 91

"Bright Spot" Selections
Fords, Chevies, Olds, Buicks, Pontiacs, and Cadillacs
Several to Choose From
Jerome
OLDS-CADILLAC
Cass at Orchard Lake
FE 8-0488

1953 FORD, V8, TUDOR, RADIO & Heater. Good tires. $800. 1036 Boston Ave.

USED CARS
MARKED FOR SALE AT OFFICIAL N.A.D.A. WHOLESALE PRICES
1 MORE DAY
BRAID
MOTOR SALES
DESOTO-PLYMOUTH
CASS AT W. PIKE
FE 2-0186

1955 FORD CUSTOM 2 DR. 8 cylinder. Radio, heater automatic transmission. Power steering. Beautiful black paint. Low mileage. Like new. Only $1,550.
HOWARD LARE, INC.
2705 Orchard Lake Rd., Keego

1950 FORD 6 2 DR. RUNS GOOD. $180. MI 4-1904.

'54 FORD RANCH WAGON. Radio, heat, overdrive, 17,000 miles. This car is like new!
LAKE ORION MOTOR SALES
M24 at Clarkston Rd.
FORD — MERCURY
MY 2-2611

'55 FORD AND '54 FORD MUST sacrifice. Best offer. FE 8-0943.

JEEP, 1948, 4-WHEEL DRIVE. Power take-off. $225. OR 3-4036.

1951 KAISER SEDAN. VERY good throughout. Bargain. FE 5-7542.

'49 MERC. STATION WAGON $275.
'51 Willys panel, $285.
'51 Chevy wrecker, $765.
4090 Lamont St. Drayton Plains. Saturday only.

1950 NASH CUSTOM. GOOD RUBber best offer takes it. FE 4-8087.

FOR SALE: 1951 NASH RAMBLER station wagon. Good condition. Phone FE 5-2612.

'52 OLDS 88 SUPER HYDRA-ramatic radio and heater, $597; '53 Packard beauty $897. Plenty of others to choose. Economy Used Cars, 22 Auburn.

1953 Olds Super 88
This is a very sharpe 4 dr. sedan with full equipment. Ivory top, blue bottom, low mileage, a 1 owner car that is perfect in every respect. See it at Peoples Auto Sales, 68 Oakland. FE 2-2351.

OLDSMOBILES
1956 Demonstrators
HOUGHTEN & SON
YOUR FRIENDLY OLDSMOBILE AND GMC TRUCK DEALER
528 N. Main, Rochester. OL 1-9761

OLDS 1955 SUPER 88 4 DR. Hydra. R & H. Power brakes. FE 5-0560.

WILL ACCEPT
Outboard motors, boats, appliances, guns, cameras, etc. As part payment of a good used car balance easy terms.
BILL SPENCE
USED CARS
62 Oakland Ave. FE 4-7323

'53 PACKARD CLIPPER, 2 DOOR Sharp $1045
'52 Chevy Sedan new paint. Nice $595
Mazurek Motor Sales
YOUR PACKARD DEALER
FE 4-8587

SPECIAL SALE
'46 Chev. panel
'48 Dodge panel
'49 Chev. panel
1951 Chev. pickup
1950 Ford 8 pass. Station wagon
1952 Pontiac
MANY OTHER GOOD CARS TO CHOOSE FROM
WE CAN BEAT PRICES AT
R&C MOTOR SALES
YOUR SUBURBAN DEALER
8145 Commerce Rd. EM 3-0142

'55 OLDS 88 DLX. 4 DR. FULLY equip. FE 5-8314.

PONTIAC RETAIL Good-Will Used Cars
$1295
'54 Pontiac 2 dr., R&H, dark green, low mileage.
$545
'52 Dodge 2 dr., R&H, standard shift.
$795
'53 Ford 4 dr., R&H, standard shift.
$945
'54 Nash 2 dr., R&H.
$395
'51 Dodge 4 dr., R&H.
$195
'47 Pontiac 4 dr., R&H, extra nice transportation.
$1295
'53 Pont. Sta. Wgn., 4 dr., 3 seater, R&H, extra price, extra nice.
$795
'53 Pontiac 2 dr., R&H, standard shift.
BARGAIN HUNTERS—1955 & 1956 COMPANY AND OFFICIAL CARS UP TO $1200 SAVINGS. NEW CAR WARRANTIES.
PONTIAC RETAIL STORE.
65 Mt. Clemens St. FE 3-7117
Behind the Post Office

For Sale Cars 91

Birmingham CLEAN CARS

Ford '50 2 dr.	$195
Studebaker 52 5 pass. cpe.	$495
Ford 53 custom 4 dr.	$695
Mercury 52 Hardtop cpe.	$695
Lincoln 52 Hardtop cpe.	$1095
Nash 53 Amb. County cl	$1095
Mercury 53 Hardtop cpe.	$1295
Mercury custom 54 4 dr.	$1295
Lincoln 53 Capri 4 dr.	$1295
Mercury 54 Hardtop cpe.	$1595
Lincoln 54 Hardtop cpe.	$1895
Mercury 55 conv. Full power	$2295
Lincoln 55 Hardtop cpe.	$2795

Bob Frost, Inc.
LINCOLN MERCURY AND CONTINENTAL DEALER
850 S. WOODWARD
BIRMINGHAM
MI 6-2200 JOrdan 6-3933

1953 PACKARD CLIPPER DEluxe. Club coupe. Radio, heater, automatic transmission. Whitewall tires. Very clean. Only $895.
HOWARD LARE, INC.
2705 Orchard Lake Rd., Keego

1954 Plymouth Hardtop, a pink and white gem, $1045, your old car down.
SCHUTZ MOTORS
912 S. Woodward Ave.
MI 4-7811

1955 PLYMOUTH BELVEDERE Hardtop. Powerflyte trans., radio, large heater, white sidewall tires, windshield washers, sportone paint. 4,000 miles. Phone FE 4-1163 between 6 and 7 p.m.

1952 PLYMOUTH 4 DR. RADIO, heater. Good condition. $495. Ph. MA 6-3252.

PLYMOUTH STATION WAGON. 1954. Low mileage. Excellent condition. Will sacrifice. MI 6-1247.

1953 PLYMOUTH, $395. 1952 PLYmouth, $295. 1952 Chev., $295. No down payment. 3123 M-24. Phone FE 3-9060.

NO MONEY DOWN, JUST A GOOD credit rating will have you driving your own car. Why walk? See us for bargains! Buyers bonus. FREE GOLD BELL GIFT STAMPS.
LAKE ORION MOTOR SALES
M24 at Clarkston Rd.
FORD — MERCURY
MY 2-3611

1955 PLYMOUTH 4 DR. SEDAN. Take over payments. FE 2-8920.

1951 Plymouth 4 dr., original throughout. $395.
SCHUTZ MOTORS
912 S. Woodward Ave.
MI 4-7811

'56 PONTIACS, GOOD DEALS. I'm a salesman for Higgins Pontiac, Ferndale. Phone MA 5-0686.

1955 PONTIAC STARCHIEF CATAlina. Extra good condition. Clean 12,000 miles. $1,950. FE 8-1431 or FE 4-3679.

1955 PONT. STAR CHIEF, CUSTom 4-dr. sedan Hydra., WW. $1900. Would consider trade. FE 5-3564.

55 PONTIAC STARCHIEF CONV. 2 tone. Hydra. White sidewalls. Exc. cond. OR 3-2605 after 5:30.

1948 PONTIAC, 4-DOOR, RADIO & heater, Hydramatic. Good condition. OR 3-8783.

1952 PONTIAC 8 4 DR. SED. Dlx. Hyd. very clean, runs good, undercoated. 75 Grandview, Lake Orion. MY 2-1781.

PONTIAC 1954 STAR CHIEF Catalina hardtop coupe. Loaded. Spotless interior, new car appearance. Only $395 or your car down. Easy GMAC terms. Free 1956 plates.
Haskins Chev.
6751 Dixie Highway at M-15
MAple 5-5071

'54 PONTIAC STAR CHIEF CUStom Hydramatic, 2-tone paint, all accessories. 91 Blain St. FE 2-7311. Take over payments.

1948 PONTIAC RADIO AND HEATer. Runs good. Ph. FE 5-6609, 7 to 9 p.m. Private party. Priced reasonable.

'47 PONTIAC, REAL GOOD CONdition. OA 8-3494.

PONTIAC CATALINA '51 HYDRAmatic. Radio & heater. $345. FE 8-2018.

CLEAN '53 PONTIAC, TAKE OVER payments. OR 3-6842.

'53 Pontiac Catalina
With radio, heater, visor, white walls, standard tranmission. One of the sharpest cars in Oakland County. One owner, 28,000 miles. Also a one owner '53, 4 dr. with only 28,000 miles. H. J. Van Welt, 4540 Dixie, Drayton Plains. Ph. ORlando 3-1355.

'51 WILLYS PANEL.
'54 International pickup.
'49 Pontiac club coupe.
Jacobson's Motor Sales
Your Rambler-Hudson Dealer
Corner Pike & Cass

$50 Down ON ANY CARS LISTED BELOW

$795
1953 Ford Custom 8, radio & heater. Real nice for a lady.
$1495
1953 Lincoln Capri Hardtop, radio & heater, full power, whitewalls.
$295
1950 Buick 4 door, Dynaflow, radio & heater. A beauty.
$1295
1954 Mercury 2 dr., Mercomatic, radio & heater, 2 tone paint, one owner.
$95
1949 Pontiac, radio and heater, standard transmission.
$179
1950 Pontiac, Hydramatic, radio & heater.
CENTRAL
LINCOLN-MERCURY
FE 4-3885
Cass at Pike St.

"Cy Owens"
Your Pontiac Ford Dealer
A Good Place to Buy Your New or Used Car
50 Good Ones To Choose From

'55 Buick Spec. Riviera, like new	$2195
'53 Hudson 4 dr., R&H

--Today's Radio Program's--

WJR, (760) CKLW, (800) WWJ, (950) WCAR, (1130) WXYZ, (1270) WPON, (1460) WJBK, (1500)

TONIGHT

6:00—WJR, Joseph Hainline
WWJ, Monitor
WXYZ, 3D Music
CKLW, News, Interlude
WJBK, News, Don McLeod
WPON, News
6:30—WJR, Bob Reynolds
WWJ, National Farm Hour
WXYZ, News, McKenzie
CKLW, Parliament Hill
WJBK, Don McLeod
WPON, Sports Giants
7:00—WJR, Make Way
WWJ, Monitor
WXYZ, News, Sandlotters
CKLW, Family Theater
WJBK, News, Mickey Shorr
WPON, News, Record Room
7:30—WJR, Jr. Town Meeting
WWJ, Monitor
WXYZ, As We See It
CKLW, Dateline Defense
WJBK, Mickey Shorr
WPON, Record Room
8:00—WJR, Young Ideas
WWJ, Monitor
WXYZ, News Dancing
CKLW, True or False
WJBK, News, Mickey Shorr
WPON, News, Record Room
8:30—WJR, Fort Laramie
WWJ, Monitor
WXYZ, Dancing Party
CKLW, Hawaii Calls
WJBK, Mickey Shorr
WPON, Record Room
9:00—WJR, News, Big Bands
WWJ, Monitor
WXYZ, News, Dance
CKLW, I Ask You
WJBK, News, Mickey Shorr
WPON, News, Zee, Orville
9:30—WJR, Goodwill J'bore
WWJ, Grand Ole Opry
WXYZ, National Juke Box
CKLW, Lombardoland
WJBK, Mickey Shorr
WPON, Zee and Orville
10:00—WJR, News, Jazz
WWJ, Monitor
WXYZ, News, Top-Town
CKLW, Wayne King
WJBK, News, Mickey Shorr
WPON, News
10:30—WJR, Tex Benecke
WWJ, Monitor
WXYZ, Top of Town
CKLW, Quiet Sanctury
WJBK, Mickey Shorr
WPON, Zee and Orville
11:00—WJR, News
WWJ, Monitor
WXYZ, Hotel Statler
CKLW, News, Sports
WJBK, News, Mickey Shorr
WPON, News and Sports
11:30—WJR, CBS Dance
WWJ, Music 'til Dawn
WXYZ, Top of Town
CKLW, Jim Dunlar
WJBK, Mickey Shorr
WPON, Manhatten Melodies
12:00—WJR, News
WWJ, Music 'Till Dawn
WXYZ, News, Top of Town
CKLW, News, Jim Dunlar
WJBK, News, Mickey Shorr
WPON, News, House Party

SUNDAY MORNING

6:00—WJR, Laymens Hour
WWJ, Weekend Music
WJBK, Ave Maria Hour
6:30—WJR, Farm Review
WWJ, Weekend Music
WJBK, Christopher
WPON, Church of God
7:00—WJR, Pavt. Hymns
WWJ Weekend Music
CKLW, Wildwood Church
WJBK, Mich. State
WPON, Gospelaries
7:30—WJR, Farm Forum
WWJ, Weekend Music
WXYZ, Wixie Presents
CKLW, Tabernacle
WJBK, Protestant Hour
WPON, Armenian Gpl. Hr.
8:00—WJR, News.
WWJ, Monitor.
WXYZ, Wixie Presents
CKLW, Your Worship Hour
WJBK, News, Album Time
WCAR, Your Gospel Hour
WPON, Assembly of God
8:30—WJR, Renfro Valley
WWJ, Monitor
WXYZ, Light and Life
CKLW, Pontiac Church
WJBK, Gilead Baptist Ch.
WCAR, Back to God
WPON, St. John's Lutheran
9:00—WJR, News
WWJ, Crossroads Church
WXYZ, News
CKLW, Bethesda Temple
WJBK, News, Interlude
WCAR, News, Spinorama
WPON, St. John's Lutheran
9:30—WJR, Mother's Album
WWJ, Storybook Lane
WXYZ, Voice of Phophecy
CKLW, Hebrew C'tain Hr.
WJBK, Detroit Pulpit
WCAR, Spinorama
WPON, Silvercrest Baptist
10:00—WJR, News, Hymns
WWJ, National Radio Pulpit
WXYZ, News, Israel
CKLW, Radio Bible
WJBK, News, Lenhardt
WCAR, News, Spinorama
WPON, News
10:30—WJR, Chapel Hour
WWJ, Boy Scout Report
WXYZ, News Choice
CKLW, Voice of Prophecy
WJBK, Norm Lenhardt
WCAR, Bible Class
WPON, First Methodist
11:00—WJR, News, Biggs
WWJ, St. Paul's Cathedral
WXYZ, Wixie Presents
CKLW, Pontiac Church
WJBK, News, McLeod
WCAR, News, Spinorama
WPON, Central Methodist
11:30—WJR, Tabernacle
WWJ, St. Paul's Cathedral
WXYZ, News Wixie
CKLW, Anglican Church
WJBK, Don McLeod
WCAR, Radio Temple
WPON, Central Methodist

SUNDAY AFTERNOON

12:00—WJR, News
WWJ, News
WXYZ, Ed McKenzie
CKLW, Labor News
WJBK, News, Don McLeod
WCAR, News, Spinorama
WPON, News
12:30—WJR, Leading Question
WWJ, Weekend Music
WXYZ, World Tomorrow
CKLW, Norman Cloutier
WJBK, Tom George
WCAR, Spinorama Weekend
WPON, Luncheon Music
1:00—WJR, Woolworth Hour
WWJ, Weekend Music
WXYZ, Hearld of Truth
CKLW, Bible
WJBK, News, Lenhardt
WCAR, News, Spinorama
WPON, News, Spanish Hr.
1:30—WJR, Woolworth Hour
WWJ, Weekend Music
WXYZ, News, Pilgrimage
CKLW, Lutheran Hour
WJBK, Don McLeod
WCAR, Spinorama Weekend
WPON, Spanish Hour
2:00—WJR, Symphonette
WWJ, Weekend Music
WXYZ, Healing Waters
CKLW, Elder Morton
WJBK, News, N. Lenhardt
WCAR, News, Spinorama
WPON, News Platter Parlor
2:30—WJR, N.Y. Philharmonic
WWJ, Weekend Music
WXYZ, Wings of Healing
CKLW, Hour of Charm
WJBK, Don McLeod
WCAR, Spinorama Weekend
WPON, Platter Parlor
3:00—WJR, N.Y. Philharmonic
WWJ, Monitor
WXYZ, News, Christians
CKLW, Woolworth Hour
WJBK, News, Don McLeod
WCAR, News, Spinorama
WPON, News, Record Room
3:30—WJR, N.Y. Philharmonic
WWJ, Monitor
WXYZ, Hour of Decision
CKLW, Woolworth Hour
WJBK, Don McLeod
WCAR, Spinorama Weekend
WPON, Record Room
4:00—WJR, News, Sunday
WWJ, Monitor
WXYZ, Revival Hour
CKLW, Episcopal Service
WJBK, News, Don McLeod
WCAR, News, Spinorama
WPON, News, Record Room
4:30—WJR, S'day Afternoon
WWJ, Monitor
WXYZ, Revival Hour
CKLW, Allen Roth
WJBK, Mike Perrini
WCAR, Spinorama Weekend
WPON, Record Room
5:00—WJR, News, Symphony
WWJ, Theater
WXYZ, Holiday for strings
CKLW, Bandstand U.S.A.
WJBK, News, Mike Perrini
WCAR, News, Spinorama
WPON, News, Serenade
5:30—WJR, S'day Afternoon
WWJ, Theater
WXYZ, Greatest Story
CKLW, Singing Stars
WJBK, Mike Perrini
WCAR, Sign Off
WPON, Dinner Serenade

SUNDAY EVENING

6:00—WJR, News, Autry
WWJ, Meet the Press
WXYZ, Drew Pearson
CKLW, Bill Hickok
WJBK, News, Showtime
WPON, News
6:30—WJR, Gunsmoke
WWJ, Monitor
WXYZ, Paul Harvey
CKLW, Bob Considine
WJBK, U of D Showtime
WPON, Idle Time Serenade
7:00—WJR, News, Bergen
WWJ, Monitor
WXYZ, Showtime Revue
CKLW, Wings of Healing
WJBK, News, Perrini
WPON, Gen. Baptist Church
7:30—WJR, Edgar Bergen
WWJ, Monitor
WXYZ, Valentino
CKLW, Radio Bible Class
WJBK, Freedom Story
WPON, Gen. Baptist Church
8:00—WJR, Our Miss Brooks
WWJ, Monitor
WXYZ, Music for Sunday
CKLW, Melachrino Strings
WJBK, News, Perrini
WPON, Norman Clouter
8:30—WJR, Two for Money
WWJ, Monitor
WXYZ, Music for Sunday
CKLW, The Quiet Hour
WJBK, Answers Guaranteed
WPON, Church of Christ
9:00—WJR, Mitch Miller
WWJ, Monitor
WXYZ, Travel Talk
CKLW, Gross Pointe
WJBK, News, Perrini
WPON, Liberty Baptist
9:30—WJR, Mitch Miller
WWJ, Catholic Hour
WXYZ, Sammy Kaye
CKLW, Dr. Barnhouse
WJBK, M. & U.
WPON, Concert Hall
10:00—WJR, News, Nation
WWJ, News
WXYZ, O'seas Assignment
CKLW, Hour of Decision
WJBK, News, Wayne Univ.
WPON, News
10:30—WJR, Pan American
WWJ, Eternal Light
WXYZ, Revival Time
CKLW, Back to God
WJBK, Mike Perrini
WPON, Stand by Music
11:00—WJR, News, Christian
WWJ, Proudly We Hail
WXYZ, News, Moods
CKLW, News, Temple
WJBK, News, What's New
WPON, News, Sports
11:30—WJR, Starlight Symp.
WWJ, Movietown Theater
WXYZ, News, Beyond Stars
CKLW, Mt. Zion Church
WJBK, Mike Perrini
WPON, U.D. Showtime

MONDAY MORNING

6:00—WJR, Jim Vinall
WWJ, Bob Maxwell
WXYZ, Fred Wolf
CKLW, Rooster Club
WJBK, News, Gentile, Binge
WPON, Cowboy Hank
6:30—WJR, Voice of Agricit.
WWJ, Bob Maxwell
WXYZ, Fred Wolf
CKLW, Guy Nunn
WJBK, News, Binge, Gentile
WPON, Rise 'n' Shine
7:00—WJR, Jim Vinall
WWJ, Bob Maxwell
WXYZ, Osgood News, Wolf
CKLW, News, Toby David
WJBK, News, Binge, Gentile
WPON, News, Rise, Shine
7:30—WJR, Music Hall
WWJ, Bob Maxwell
WXYZ, Osgood News, Wolf
CKLW, News, T. O'Dell
WJBK, News, Binge, Gentile
WCAR, News
WPON, News
8:00—WJR, Music Hall
WWJ, Bob Maxwell
WXYZ, Osgood News, Wolf
CKLW, Toby David
WJBK, News, Gentile, Binge
WCAR, Coffee with Clem
WPON, Rise n' Shine
9:00—WJR, William Sheehan
WWJ, Minute Parade
WXYZ, Breakfast Club
CKLW, News, Toby David
WJBK, News, Tom George
WCAR, Rhythm
WPON, News, Music
9:30—WJR, Mrs. Page
WWJ, Minute Parade
WXYZ, Breakfast Club
CKLW, Toby David
WJBK, Tom George
WCAR, Rhythm Roundup
WPON, WPON Goes Calling
10:00—WJR, Arthur Godfrey
WWJ, Weekday
WXYZ, My True Story
CKLW, News, HomeGate
WJBK, News, Tom George
WCAR, News, Temple
WPON, News, Party
10:30—WJR, Arthur Godfrey
WWJ, Weekday
WXYZ, When Girl Marries
CKLW, Mary Morgan
WJBK, Tom George
WCAR, Pontiac High
WPON, Pontiac Party
11:00—WJR, Arthur Godfrey
WWJ, Weekday
WXYZ, Walt Disney
CKLW, News, Story Time
WJBK, News, Tom George
WCAR, News, Lady of Day
WPON, News, Pontiac Party
11:30—WJR, Make Up Mind
WWJ, Weekday
WXYZ, News, Winter
CKLW, Queen for a Day
WJBK, Tom George
WCAR, Music in the Air
WPON, Pontiac Party

MONDAY AFTERNOON

12:00—WJR, Jack White
WWJ, News by Cederburg
WXYZ, News, Winter
CKLW, News, Griffin
WJBK, News, Tom George
WCAR, News, Music
WPON, News
12:30—WJR, Time for Music
WWJ, Faye Elizabeth
WXYZ, News Ace
CKLW, Bud Davies
WJBK, Tom George
WCAR, Music in the Air
WPON, Luncheon Music
1:00—WJR, Road of Life
WWJ, Ross Mulholland
WXYZ, Paul Winter
CKLW, Melachrine Strings
WJBK, News, Tom George
WCAR, News, Caravan
WPON, News, Platter Parlor
1:30—WJR, Young Dr. Malone
WWJ, Ross Mulholland
WXYZ, News, Winter
CKLW, Eddie Carter
WJBK, Tom George
WCAR, News, Caravan
WPON, Guy Nunn
2:00—WJR, 2nd Mrs. Burton
WWJ, Ross Mulholland
WXYZ, News, Winter
CKLW, News, Bud Davies
WJBK, News, Don McLeod
WCAR, News, Caravan
WPON, Melon Eddy
2:30—WJR, Nora Drake
WWJ, Weekday
WXYZ, News, Winter
CKLW, Bud Davies
WJBK, Don McLeod
WCAR, Caravan of Music
WPON, Club 1460
3:00—WJR, Wendy Warren
WWJ, Weekday
WXYZ, Ed McKenzie
CKLW, Bud Davies
WJBK, News, Don McLeod
WCAR, News, Caravan
WPON, News, Club 1460
3:30—WJR, House Party
WWJ, Hotel for Pets.
WXYZ, News, McKenzie
CKLW, Bud Davies
WJBK, Don McLeod
WCAR, Caravan of Music
WPON, Club 1460
4:00—WJR, Parade of Bands
WWJ, Right to Happiness
WXYZ, Wattrick, Mckenzie
CKLW, Eddie Chase
WJBK, News, Don McLeod
WCAR, News, Caravan
WPON, Community News
4:30—WJR, Music Hall
WWJ, Pepper Young
WXYZ, News, McKenzie
CKLW, Eddie Chase
WJBK, Don McLeod
WCAR, Caravan of Music
WPON, Club 1460
5:00—WJR, William Sheehan
WWJ, News at 5
WXYZ, Watterick, McKenzie
CKLW, Eddie Chase
WJBK, News, Don McLeod
WCAR, News, Caravan
WPON, News, Serenade
5:30—WJR, Music Hall
WWJ, Jim Deland
WXYZ, Wattrick, McKenzie
CKLW, Eddie Chase
WJBK, Don McLeod
WCAR, Sign Off
WPON, Dinner Serenade

--Today's Television Programs--

Programs furnished by stations listed in this column are subject to change without notice.

Channel 2—WJBK-TV Channel 4—WWJ-TV Channel 7—WXYZ-TV Channel 9—CKLW-TV

TONIGHT'S TV HIGHLIGHTS

6:00—(7) The Explorers. Comdr. Irving Johnson shows film of his voyage, "Around the World in the Brigantine Yankee." (4) Saturday Edition. News. Harry Block of Bureau of Internal Revenue. (2) Gene Autry. Autry trails arms smuggling gang in "Guns Below the Border."

6:15—(4) Candid Camera. Bob Maxwell, host as cameras catch people off guard.

6:30—(7) Realm of the Wild. "Lion Killers," "Hippo Oasis." (4) It's a Great Life. Steve becomes a boxer unwillingly in "The Square Circle." William Bishop, Michael O'Shea, James Dunn in comedy. (2) Saturday Lucy Show. "Lucy Goes to the Hospital," repeat showing of the birth of Ricky Ricardo.

7:00—(7) Douglas Fairbanks Presents. "The Refugee." British major resorts to drastic action to capture spy ring. (9) Temple Baptist Church. Religious. (4) Soldiers of Fortune. Tim and Toubo guide movie party to Africa to get pictures of lions in "The Lady and the Lion." (2) Big Town. Hit and Run driver betrays himself when he trys to contribute to benefit fund for victim.

7:30—(7) Ozark Jubilee. Red Foley host on country music show. (9) Holiday Ranch. Films. (4) The Big Surprise. Quiz. (2) Beat the Clock. Quiz with Bud Collyer.

8:00—(7) Grand Ole Opry. Country music from Nashville. Tex Ritter, Sons of the Pioneers, guests. (9) Inner Sanctum. Louis Horton, Donald Woods in "The Third Fate," how nightmare about killer turns into reality. (4) Perry Como Show. Don Cherry, Patrice Munsel, Navy drill team, Tom Ewell, Farley Granger, guests. (2) Stage Show. Joe E. Brown, Elvis Presley, guests of Tommy and Jimmy Dorsey.

8:30—(9) Mr. Fixit. Do it Yourself helps. (2) Jackie Gleason Show. "Ralph Kramden, Inc.," is name of business started by bus driver Kramden and sewer man Norton.

8:45—(9) Greatest Fights of the Century. Film.

9:00—(7) Lawrence Welk Show. Musical variety in continental style. (9) On Camera. "Already It's Tomorrow," drama of hit-and-run accident. (4) People Are Funny. Stunt quiz with Art Linkletter. Married couple are sent to call on strangers. (2) Two for the Money. Quiz with Herb Shriner.

9:30—(9) Hockey. Toronto Maple Leafs vs. Chicago Black Hawks. (4) Star Theater. Milton Berle guest of Jimmy Durante. (2) It's Always Jan. Jan gains fame when she's rumored to be in love with a famous movie star.

10:00—(7) Jumbo Theater. Berry Sullivan in "As the Flames Die;.. Ellen Corby in "Study in Charcoal." (4) George Gobel Show. Alan Mowbray tries to sell George an encyclopedia. (2) Gunsmoke. Marshal Dillon come up with shrewd plan to capture gang of highway men.

10:30—(4) Hit Parade. Top Tunes of the week with Gisele McKenzie, Russell Arms. (2) Man Behind the Badge. Mystery drama.

10:45—(9). To Be Announced.

11:00—(7) Hollywood Premiere. Tom Conway in "Normand Conquest." (9) National News. (4) News. Paul Williams. (2) News. Final. Ken Cline.

11:10—(9) Movie Date. Helen Vinson, Lyle Talbot in "Are These Our Parents."

11:15—(4) Home Theater. Janis Carter, Richard Ney in "The Sergeant and the Spy." (2) Miss Fairweather. Bette Bahr.

11:20—(2) Les Paul & Mary Ford. Music.

SUNDAY MORNING

8:10—(2) Meditations.
8:15—(2) Christophers.
8:45—(2) Facts Forum.
8:50—(4) News.
9:00—(4) Crossroads Church.
9:15—(2) Court of Health.
9:30—(2) This Is the Life. (4) Frontiers of Faith (7) Christian Science.
10:00—(2) Detroit Pulpit. (4) U. of M. Hour. (7) Faith for Today.
10:25—(9) Prayer, Sign On.
10:30—(2) Cartoon for Kids. (7) Sunday Morning Movie. (9) TBA.
10:45—(2) Sausage Sinema.
11:00—(2) Porky Pig—Daffy Duck. (4) Adventure Ho. (9) Animal Antics.
11:30—(9) Sunday Open House.

SUNDAY AFTERNOON

12:00—(2) Buster Crabbe. (4) Mr. Twinky. (7) Championship Bowling. (9) Captain Z-Ro.
12:25—(4) Professor Pet.
12:30—(2) Wild Bill Hickock. (4) Filmland's Finest. (9) Watch the Birdie.
1:00—(2) Talk Around. (7) World Adventure. (9) Motor City Movie.
2:00—(2) Famous Playhouse (4) Movie of the Day.
2:15—(9) The World We Live In.
2:30—(7) Foreign Intrigue. (9) Meet Mr. Callahan.
3:00—(4) Dr. Spock. (7) Jumbo Theater. (9) Sunday Theater.
3:30—(4) Zoo Parade. (7) Little Rascles. (2) Victory at Sea.
4:00—(2) The Big Idea. (4) Hall of Fame. (9) Million Dollar Movie.
4:30—(2) Judge Roy Bean. (7) Star and Story.
5:00—(2) Omnibus. (7) Super Circus.
5:30—(4) Captain Gallant. (7) Super Circus. (9) Let's All Sing.

SUNDAY'S TV HIGHLIGHTS

6:00—(4) Meet the Press. Sen. Stuart Symington of Missouri is interviewed. (7) Frontier Justice. "Cattle Kate." Matt Clark poses as a crooked trail boss. (9) Gilead Baptist Church.
6:30—(2) You Are There. "The Capture of John Wilkes Booth." Greatest manhunt in history. (4) Liberace. (7) Jungle Jim. "Golden Parasol." Tamba's life is in peril when a native king thinks he stole his priceless golden parasol. (9) Meet the UAW.
7:00—(2) Lassie. Jeff and Porkey set up housekeeping in a treehouse along with their canine roommate Lassie. (4) Badge 714. (7) You Asked for It. (9) The Visitor. "The Brother." A young officer, returning from a long tour of duty in Korea decides not to enter the firm of his much older brother who has acted as father and benefactor to him all his life.
7:30—(2) Private Secretary. Boss Peter Sands takes a stand when Susie tries to talk him into signing a bop musician. (4) Frontier. "The Devil and Doctor O'Hara." (7) Famous Film Festival. "Stairway to Heaven." The story of a pilot faced with death. (9) Dial 9 Theater. "The Devil and Daniel Webster." A man gets Daniel Webster to defend him in a court in Hell after he has made a bargain with the devil.
8:00—(2) Ed Sullivan. (4) Comedy Hour.
9:00—(2) GE Theater. "The Song Caruso Sang." (4) Alcoa Hour. Robert Preston stars in "Long After Summer." (7) Chance of a Lifetime. (9) Motion Picture Academy. "Casanova Brown." A man goes to New York to sell a manuscript and marries.
9:30—(2) Alfred Hitchcock. (7) Original Amateur Hour.
10:00—(2) Appointment With Adventure. "All Through the Night." The story of a fugitive from prison. (4) Loretta Young.
10:30—(2) What's My Line. (4) Confidential File. "Abortion." The hundreds and thousands of legal abortions performed each year in this country. (7) Jumbo Theater. "Sleeper's Village."

MONDAY MORNING

6:45—(2) Les Paul & Mary Ford.
6:50—(2) Meditations. (4) Today's Farm Report.
6:55—(2) On the Farm Front.
7:00—(4) Today. (2) Morning Show.
7:55—(2) Weather.
8:00—(2) Cartoon Classroom. (7) Little Rascals.
8:30—(2) Captain Kangaroo. (7) Wixie Wonderland.
9:00—(4) Romper Room.
9:30—(2) Love Story. (7) Heartthrob Theater.
9:55—(4) Faye Elizabeth.
10:00—(4) Ding Dong School. (2) Garry Moore Show.
10:30—(2) Arthur Godfrey. (4) Ernie Kovacs Show.
10:55—(7) News.
11:00—(7) Story Studio. (4) Home.
11:30—(2) Strike It Rich.
11:55—(7) News Ace.

MONDAY AFTERNOON

12:00—(2) Valiant Lady. (4) Tennessee Ernie. (7) 12 o'Clock Comics.
12:10—(9) Prayer, Sign On.
12:15—(2) Love of Life. (9) Fur & Feather.
12:25—(9) Prayer, Sign On.
12:30—(2) Search for Tomorrow. (7) Beulah. (4) Feather Your Nest. (9) Audry & Gus.
12:45—(2) Guilding Light. (9) Featurette.
1:00—(2) Ladies Day. (4) Colorland. (7) Lunch Time Drama. (9) News, Shoppers' Show.
1:15—(4) Fun to Reduce.
1:30—(4) Jean McBride.
1:55—(4) Fran Harris.
2:00—(2) Robert Q. Lewis. (4) Hour of Shows. (7) Stars on Seven.
2:30—(2) Linkletter Houseparty.
3:00—(2) The Big Payoff. (4) NBC Matinee Theater. (7) Afternoon Film Festival.
3:30—(2) Bob Crosby Show.
3:55—(9) News.
4:00—(2) Brighter Day. (4) A Date With Life. (9) Justice Colt.
4:15—(2) Secret Storm. (4) Modern Romances.
4:30—(2) On Your Account. (4) Queen for a Day.
5:00—(2) The Early Show. (4) Pinky Lee. (7) Mickey Mouse Club. (9) Dance Party.
5:30—(4) Howdy Doody. (7) Mickey Mouse Club. (9) Howdy Doody.

Eastland Pleads for Segregation

Southern Senator Calls for Stern Resistance to Maintain Supremacy

By THE ASSOCIATED PRESS

Sen. James Eastland of Mississippi has called on the South to offer "stern resistance" in its fight to maintain racial segregation.

"There is no other alternative," the Deep South Democrat declared in a speech last night at Charlotte, N.C. He looked to the doctrine of interposition as the South's chief weapon.

Eastland's plea was directed mainly to the South as he challenged the antisegregation decisions of the U. S. Supreme Court.

His battle cry came a few hours after Gov. Thomas B. Stanley of Virginia asked the governors of the other 47 states to give "careful consideration" to the resolution of interposition adopted by the Virginia General Assembly.

Both expressed their views on the same day that a bulwark of white supremacy toppled in Alabama, whose soldiers are credited with giving the Confederate army its rousing, tingling rebel yell.

Yesterday for the first time in its history the University of Alabama had a Negro student—Autherine Lucy of Birmingham. The schools dining halls and dormitories were closed to her, but its classrooms were hers to use.

In one classroom she sat alone, on the front row; in the others the white students apparently made no distinction between themselves and her.

Her presence at the university was the result of a drawn out legal battle. And a legal battle still is under way on behalf of another Negro, Mrs. Polly Ann Hudson, to whom university officials have refused the right of enrollment.

To Continue on Group

ANN ARBOR (AP)—Wilbur C. Nelson, head of the department of aeronautical engineering at the University of Michigan, will continue to work with the national advisory committee on aeronautics. He has been reappointed to that body's committee on fluid mechanics.

Watchcat for Fish!

LAKE TEXOMA, Tex. (AP)—The watch dog on aa fishing barge here is a cat. Barge owner Zollie Reid Jr. adopted a stray cat and taught it to eat minnors but leave other fish alone. Reid says the cat makes sure other prowling animals do the same.

Bounding Billy Goat Turns Teacher In

URBANNA, Va. (AP) — Bonnie Lee Van Wagnen has a little goat. Its fleece is white and it followed her to school one day. There the similarity to Mary's little lamb ceases.

The goat — Billy — didn't wait patiently about nor did teacher turn it out. The goat, in fact, turned teacher in — back quickly into the second floor assembly hall after she stepped into the corridor to check on all the commotion.

Assembly was disrupted until Bonnie and a few elementary school classmates demonstrated that goats aren't too dangerous and led Billy outside.

TV Program Sponsored by American Legion

NEW YORK (AP)—"For God and Country," the American Legion's annual television and radio observance of Four Chaplains Day, will be presented over the NBC networks Sunday from 2:30 p.m. EST.

Among those to appear on the program are the 140-voice Chapel Choir of the U. S. Military Academy, Perry Como and Phil Rizzuto.

The program is designed to encourage regular public worship, daily family prayer and the re-

Honchell's Radio and TV Service
Work Guaranteed
Call FE 5-2225 After 5
OPEN NIGHTS 'TIL 9
323 E. Blvd. S. FE 4-4414

WPON RADIO
BARN DANCE
with
"COWBOY HANK and His Oklahoma Drifters"
EVERY SAT. NIGHT
8:30 p. m. to 1 a. m.
Radio Broadcast Direct from the Stage
AMERICAN LEGION HALL
96 Churchill, Auburn Heights

SYLVANIA TV
We Service All Makes TV
FOX TV & RADIO SERVICE
2685 Airport Rd. Cor. Hatchery OR 3-1647

New Transport Has Tail 4 Stories High

LONG BEACH, Calif. (AP)—A huge turboprop transport plane, with twice the payload capacity of any now in service and a tail as high as a four-story building, has been unveiled by Douglas Aircraft Co.

The four-engine C133A was rolled out of a hangar at the Douglas plant yesterday. It will be flown for the first time next spring.

With a 90-foot-long cabin floor, the plane can carry more than 200 troops. The C133A is 148 feet long with a wing span of 179 feet. Gross weight is 255,000 pounds.

A pencil dot weighs 1-100th of a milligram.

Perry Turns Down Offer to Star in Bernie Movie

By JACK O'BRIAN

NEW YORK (INS) Perry Como turned down the RKO offer of virtually anything he could name to star in the Ben Bernie movie biog. Perry's making $1,000,000 a year now and has his health . . .

Ed Murrow will have Debbie and Eddie on Person to Person Feb. 10; at his Valentine Loveydoves . . .

Orson Welles will do "King Lear" on the Ed Sullivan Show tomorrow with his busted gam in a cast . . .

What's My Line marks its sixth birthday tomorrow.

Wasn't this the year "Lucy" was supposed to flop? It's now on twice a week and making four times as much cash for the Arnazes as heretofore . . .

INTO THE TOP 10

"The Millionaire," which gives away a mirage million, sneaked into the top 10 Nielsen.

Sol Hurok's Festival of Music was buried by Burns and Allen, Talent Scouts and "Lucy," 45 to 14.8 (Trendex).

Phil Silvers buried his best pal Uncle Miltie in the Trendex again . . .

"Inside Beverly Hills" got the worst reviews and the biggest color-spectacular rating of NBC's year . . .

Jack Benny will air a couple of TV shows from Europe (via film) a la Bob Hope . . .

Helen Hayes' son, James MacArthur, who starred in the TV play Bob Dozier wrote for "Climax", may repeat the role in the movie Bob's dad, Bill Dozier, will produce . . .

MORE OF FLICKA

"My Friend Flicka" delighted CBS-TV brass so emphatically, they immediately ordered the "Champion" film series dropped so Flicka can chase after Rin Tin Tin's big ratings . . .

We asked what was cooking in the Jackie Gleason-CBS rhubarb and were informed: "The status quo is in a state of flux" . . .

Jack Hawkins, turning up in scads of good movies from Blighty, is our notion of a fine actor.

Alfred Hitchcock on TV refers to the sponsor as "my worthy opponent." Hitch's personal appearances still are the best part of his filmed show . . .

This is the fourth winter Sid Ceasar is revealing plans to make a movie during the summer and he might even do that little thing one of these generations . . .

TODAY'S ASSIGNMENT FOR:

JUNIOR EDITORS



MIND YOUR MANNERS — 3
Seen but Not Heard

Junior Editors should know where and when to talk or make noise — and when not to.

Johnny, for example, has a drum which he plays in parades. This noise is fine out of doors but not inside.

When Helen and Sue remained indoors to practice a duet for school, Johnny marched into the room and played his drum. The girls asked him to stop or leave but he paid them no attention. Finally Sue's mother had to tell Johnny to leave.

There are other interruptions as bad as Johnny's drumming. But if you are thoughtful you will never be guilty of them. Don't interrupt friends who are talking. Wait until they stop or include you in their conversation. Give everyone a chance to speak.

In church, school or library remember to respect others by keeping quiet.

As a reminder, paste this picture in your scrapbook and color with crayons or paints.

Junior Editors pays $10 for any reader's idea that is used. Write your suggestion to "Junior Editors" in care of this newspaper; it cannot be acknowledged or returned and in case of duplication of ideas, the first submission will be accepted.

Monday: The Great Lakes

U.S., Britain Seen Opposing Red Talks on Indochina

WASHINGTON (AP) — Red China has formally proposed to Britain and Russia the calling of a full dress conference on Indochina. This would bring Premier Chou En-lai and Secretary of State Dulles to the same conference table.

* * *

The Chinese proposition was discussed during the Eisenhower-Eden conference here earlier this week and it is understood that British officials agreed with U.S. officials to oppose it.

The proposal was made to Britain and Russia as cochairmen of the Geneva conference on Korea and Indochina which was held in the spring and summer of 1954. It was at that conference that the Indochinese state of Viet Nam was divided between Communist and anti-Communist groups after the French government decided it had to end the long Indochina War.

PROVIDES FOR ELECTION

The agreement provided for consultation on elections to be held throughout Viet Nam, both the free and Communist sections, in Mid-1956. The consultations were supposed to begin last year. So far the parties have not met.

Officials here believe the Chinese Communists have seized on this situation to try to get a high level Far Eastern conference going. The officials say the Reds appear to be seeking every means of building up their prestige and that a Chou-Dulles meeting is one of the devices they are trying to employ.

* * *

The kind of conference they are now suggesting would include a number of nations. Nine countires participated in the 1954 Geneva conference. They are the United States, Britain, France, Russia, Red China, Cambodia, Viet Nam, Vietminh, and Laos. Red China has proposed that if this group is brought together again India, Poland and Canada should be added. Those three make up the International Control Commission which was charged with seeing that the 1954 agreements were carried out.

Ireland Cracks Down on TV Bookmakers

BELFAST — No more television for bookmakers' premises is the order of Northern Ireland's Ministry of Home Affairs.

Church authorities are said to have complained that TV showings of races and the transmitting of running commentaries are enticing people to the premises to bet. Bookmakers are licensed in Northern Ireland but a strict watch is kept over them by the authorities.

'Many bookmakers have invested in broadcasting sets supplied by an English firm for broadcasting races on a closed circuit," an official explained. It is admitted that this is not against the law but police can make it 'embarrassing" to offenders.

Bolted Structural Steel Increases in Building

CHICAGO—In 1952 less than 2 per cent of all structural steel was bolted together. Restrictions against this type of building are being relaxed, and the 1955 figure is expected to amount to 17 per cent of the total.

Most construction engineers estimate that by 1960 the nut and bolt will be out ahead of the rivet for putting structural steel together.

For Your Shopping Convenience
OPEN SUNDAY
10-2
Shop with ease in our large, modern, self-serve store with lots of FREE parking at our door.
We Give Holden Trading Stamps
Open Mon., Fri., Sat. Nights 'til 9 P. M.
Vern and Esther Abbott—Owners
Auburn 5 and 10
1 Block East of East Blvd. 640 Auburn Ave.

Oakland County Electronic Association
ATTENTION, ALL TV REPAIR MEN
You Are Cordially Invited to Attend a
TECHNICAL DEMONSTRATION
on Service Color TV
Tuesday, Feb. 7th, 7:00 P. M.
By Bob Middleton of Simpson
Scribs Dining Room, 130 S. Telegraph
You do not have to be a member of this Association to attend. This is your opportunity to learn more about Color TV. Plan to be there! It will be worth your while!

PONTIAC
ANDY CONDON'S RADIO-TV.....127 S. Parke, FE 4-9736
AUBURN RADIO & TV.....39 Auburn, FE 4-1655
BLAKE'S RADIO-TV.....3149 W. Huron, FE 4-5791
BUSSARD ELECTRIC SHOP.....84 Oakland, FE 2-6445
CAMPBELL RADIO & TV SERV. 99 Chamberlain, FE 2-7406
CHRISTIE RADIO MAINTENANCE.....36 Miller, FE 5-8752
C & V TV SALES & SERVICE...158 Oakland Ave., FE 4-1515
HAMPTON ELECTRIC CO.....825 W. Huron, FE 4-2525
HOD'S RADIO & TV...770 Orchard Lake Ave., FE 4-5841
JOHNSON'S RADIO & TV.....48 E. Walton, FE 4-7601
OBEL RADIO & TV.....46 Oak Hill, FE 4-4945
RICH & PURSELY TV.....2141 Opdyke, FE 4-0221
STEFANSKI RADIO & TV.....1157 W. Huron, FE 2-6967
SWEET'S RADIO APPLIANCE.....422 W. Huron, FE 4-1133
WALTON RADIO & TV.....1430 Joslyn, FE 2-2257
WKC, INC., SERVICE DEPT.....45 N. Perry, FE 2-0711
BOULEVARD RADIO & TV SERVICE 512 Osmun, FE 4-7723

WEST OF PONTIAC
MAC RADIO & TV.....1515 Union Lk. Rd., EM 3-3072

AUBURN HEIGHTS
ACE TV & RADIO SERVICE.....3357 Auburn Rd., FE 8-1204
GENE'S TV SALES & SERVICE.....3351 Grant, FE 4-8973

BIRMINGHAM
ELECTRONICS SERVICE CO., 1287 S. Woodward, MI 6-1022
PARK HILL ELECTRONICS, Long Lake at Woodward, MI 4-7700

CLARKSTON
LAATSCH'S TV SERVICE.....6734 Dixie, MA 5-5311

LAKE ORION
BELTON RADIO & TV.....16 N. Broadway, MY 2-5211

DRAYTON PLAINS
LATIMER'S RADIO & TV.....3530 Sashabaw Rd., OR 3-2632
PHELPS ELECTRIC.....4348 Dixie Hwy., OR 3-1217

OXFORD
OXFORD RADIO & TV SHOP, 40 S. Washington, OA 8-2032

ROCHESTER
ROCHESTER RADIO & TV SHOP....430 Main St., OL 2-2141
DOBAT TV & RADIO SERVICE..104 W. 5th St., OL 2-4722

AVON & TROY TOWNSHIP
FRANK'S TV SERVICE.....3852 Alida St., FE 4-7546

WALLED LAKE
TOWNSEND'S TV SERVICE.....2110 Greenlawn, EM 3-2522
WILKINSON'S TV SERVICE, 3070 S. Commerce, MA 4-2665

MUNTZ TV
SERVICE
C & V TV FE 4-1515 158 Oakland Ave.

RESERVATIONS EVERYWHERE
Call
Delphine Finn Michaels
Elkin Travel Bureau
MIdwest 6-2170
296 N. Hunter Blvd., BIRMINGHAM

New Stores for Lease
Good Location for Drugs, Hardware, Ladies' Apparel, Family Shoe Store, Furniture, Floor Coverings, Appliance Store
Large Paved Parking Area. Gas Heat
NEW EAST SIDE SHOPPING CENT

Post Office Accepts Narcotics—for Indians

ALBUQUERQUE, N.M. (AP) — There's good news these days for users of peyote—a narcotic used by some Indian tribes in certain religious rites. The Albuquerque Post Office has announced that the drug may be sent through the mails—unlike opium, marijuana or heroin.

* * *

The post office asked for a ruling on the narcotic after a COD shipment was mailed here last month from Mirando City, Tex.

Pepote is the product of a certain type of cactus bud which is found only in southern Texas and north central Mexico.

Government Took One Pct. of Taxes; That Is, Forty-Three Years Ago

WASHINGTON (INS) — Forty-three years ago Friday the income tax became legally established in the U. S., and since that time it has drawn more than 560 billion dollars into the federal treasury and no doubt changed the course of world history.

The power to levy such a tax was wedged into the U. S. Constitution on Feb. 3, 1913, when the required 36 states ratified the Sixteenth Amendment, which had been submitted to the states for their action in 1909.

On that day, Delaware, Wyoming and New Mexico ratified the amendment. The following Feb. 25 it was formally certified as a part of the Constitution.

The first income tax law to be passed by Congress was signed by President Woodrow Wilson Oct. 3, 1913. It was actually a part of the Democratic tariff reduction law of that year.

RICH MAN'S TAX

The income tax started out as a rich man's tax, forced into the Constitution by the South and West to compel the East and North to pay more into the federal kitty.

But the tax was a soft touch compared with present rates. A single person received an exemption of $3,000, and a married person $4,000. It didn't matter much that there was no deduction for dependents because the normal tax rate was only one per cent.

For the rich, there was an extra surtax starting at one per cent on income of more than $20,000 and running up to six per cent on income above $500,000.

In addition corporations had to pay approximately one per cent of their net incomes.

From this modest beginning, the federal income tax has grown to its present proportions, with rates on individuals ranging from 20 to 91 per cent after exemptions and deductions and a rate on larger corporations of 52 per cent.

The tax has financed vast new federal domestic programs and three hot wars and current U. S. efforts to prevent another affray by aiding free nations in their fight to remain free.

Since 1913, the income tax has brought into federal coffers approximately two-thirds of the nation's total revenue since 1789.

Of the 560 billion dollars which the income and corporation taxes have yielded since 1913, more than a half a trillion dollars, or about ten-elevenths of the total, has been collected since the Japanese attack on Pearl Harbor Dec. 7, 1941.

The total income tax yield is approximately equal to the value of all bank accounts, stocks and bonds and other savings of U. S. citizens at the present time.

5 Want Mayorship

GRAND RAPIDS (AP) — Mayor George Veldman will have five opponents in his race for re-election in the city primary Feb. 20. Running against him will be former Mayor Paul Goebel, City Commissioner Stanley J. Davis, Louis Bozin, Anthony Russo and Victor C. Johnson.

PTA Group Disbanding

ANN ARBOR (INS) — The Ann Arbor Parent-Teachers Council has voted to disband. Council President Murray Franklin said the action was taken because the 65-member organization had "no program at all right now."

To Test Salk Serum on 900 Detroit Pupils

DETROIT (AP)—A new variety of Salk polio vaccine is being tested on 900 Detroit school children to determine effectiveness of an ultraviolet ray treatment in its manufacture.

* * *

Dr. Joseph G. Molner, Detroit health commissioner said results may not be known for six months to a year.

Parke, Davis & Co. developed the process for use of a bath of ultraviolet light to kill virus and bacteria in the vaccine.

In other methods formaldehyde, merthiolate or similar substance is injected into vaccine to kill virus or bacteria.

Your Watch
- Cleaned
- Adjusted
- Regulated

$4.50

Expansion Watch Bands
Ladies'-Men's
Special $1.95
Georges-Newports
Jewelry Dept.

SUNDAY RIOT!

SALE

RIGHT at Our WAREHOUSE
2239 ELIZABETH LAKE ROAD, Near Telegraph

1 to 5 P. M. Sunday!



Latest Model Famous
JEWEL $59
Full-Size Range
While they Last
NO MONEY DOWN



Genuine General Electric STEAM IRON Reg. $19 $10.98

Genuine Unit by Famous General Electric FRYING PAN $9.95 Reg. $20



Only 48 at This Price

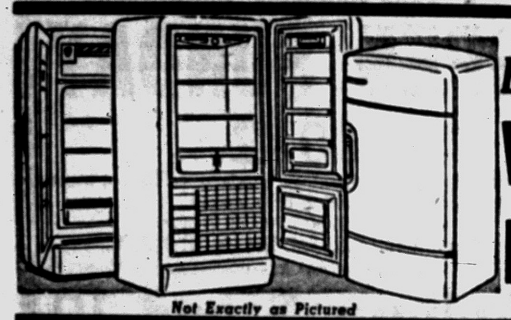

Not Exactly as Pictured

Big 6 cu. ft. Family Size
Westinghouse REFRIGERATOR $128

Reg. $90 General Electric SWIVEL VACUUM ½ Off $45
Complete with Attachments



Control by Westinghouse DEEP FRYER Reg. $18 $7.95

Reg. $23 TOASTMASTER TOASTER.....$14



Not Exactly as Pictured

NORGE DRYERS SLASHED TO: $118

Norge Washers SLASHED TO: Wringer Model $78

No Money Down!

$100,000 WORTH OF TV and APPLIANCES MUST BE MOVED---IN 4 HOURS!!



Base Optional on All Sets

21-INCH WESTINGHOUSE $149

BE HERE EARLY!
$2 A WEEK
DOORS OPEN 1 P.M.

LORD'S

2239 ELIZABETH LAKE RD.
NEAR TELEGRAPH RD.

Big 17" Screen
Raytheon or Emerson
1956 Table Models
TELEVISION!

ALL SLASHED ONE PRICE
$99
Delivery, Warranty, Service, Installation, Etc., Optional



HOLD YOUR PLACE AT THE DOOR!