The Weather
U.S. Weather Bureau Forecast
Fair and Warmer
(Details on Page 2)

THE PONTIAC PRESS

Home Edition

115th YEAR ★★★★ PONTIAC, MICHIGAN WEDNESDAY, MARCH 20, 1957—40 PAGES ASSOCIATED PRESS UNITED PRESS PHOTOS INTERNATIONAL NEWS SERVICE 7c

Legal Woes Pile Up on Three Top Teamsters

★ ★ ★ ★ ★ ★ ★ ★ ★ ★ ★ ★

Hope for Fifth Judge Dims

So This Is the First Day of Spring!



Pontiac Press Photo

IN PONTIAC — Penny Wiedenbeck turns up coat collar against cold wind.



United Press Photo

IN SALT LAKE CITY — Pretty Diane Cordner sniffs plum tree blossoms that arrived just a little before Spring's official debut.



United Press Photo

AND IN MADISON, WIS. — Winter paid no attention to the calendar and look what happened — 7 inches of snow! The weatherman gives Pontiac a "warmer tomorrow" prediction.

Keep Hoping — Fair Tomorrow

Don't Forget—It's Spring!

Spring arrives at 4:17 p.m. today, according to the weatherman, but someone forgot to tell Old Man Winter. Robins heralded the arrival by huddling in their nests and muttering rude remarks through chattering beaks.

★ ★ ★

A half-inch of snow blanketed the Pontiac area during the night and continued today. The forecast is for continued snow, diminishing this afternoon.

Partly cloudy and continued cold with a high of 36 to 40. Tonight will be mostly fair and cold with a low of 24-28. Tomorrow is to be fair and warmer, with a high of 40-44.

Winds will be from the northwest today at 12-18 miles an hour and 4-8 miles per hour tonight.

A pair of low pressure areas are held responsible for winter's last surge. One is over southern Michigan and the northern sections of Indiana and Ohio bringing snow. The other is off the Mid-Atlantic Coast and brought rain to southern New England and most of the North Atlantic Coast states.

★ ★ ★

From the Great Lakes to the Rockies all is clear skies and warm weather. This mass of warm air, the weatherman says, is moving eastward toward Michigan and should bring higher temperatures Thursday.

The snow caused slippery roads in the Pontiac area and county and city work crews were out this morning with salt and sand to clear main arteries before the morning traffic rush.

The lowest temperature recorded in downtown Pontiac preceding 8 a.m. was 29 degrees. The mercury rose to 35 at 2 p.m.

Partisan Battle on House Floor Defeats Bill

Republicans Demanding Fall Election; Dems Fight for Appointment

A partisan battle in Lansing yesterday all but doomed Oakland County's chance this year for approval of a fifth circuit judge.

The House of Representatives defeated 48-44 a Republican-favored bill creating the judgeship in the fall, 1958 election.

Democrats swung the vote after they failed to obtain passage of an amendment that would have filled the post through appointment by Democratic Gov. G. Mennen Williams.

The House and the county's delegation of four Republicans and two Democrats were split along party lines, despite earlier reports of an attempt at non-partisan compromise.

A behind-the-scenes decision by Gov. Williams seemed to have set off the explosive debate on the House floor yesterday.

There was a chance, under House rules, that the battle might be repeated today.

Rep. Farrell E. Roberts, Republican of West Bloomfield Township, charged Williams put his foot down after the bill calling for popular election of the judge was passed favorably out of the House judiciary committee last Thursday.

★ ★ ★

A Williams appointee presumably would be a Democrat, while Republicans felt a GOP judge would win in an election. Roberts charged this was Williams' motive.

Rep. Leslie H. Hudson, Democrat of Pontiac, chided the Republican for introducing the partisan consideration.

Hudson, whose original bill for an appointment January, 1958 was amended in the Republican-controlled committee, yesterday introduced the Democratic amendment.

He claimed Gov. Williams had laid down the law because Republicans were trying to circumvent his constitutional power to appoint judges.

★ ★ ★

Hudson said the Democratic thinking was this: Creation of a new judgeship should be based on "immediate need," and that calls for an appointment as soon

(Cont. on Page 33, Col. 6)

Figure in Labor Racket Probe

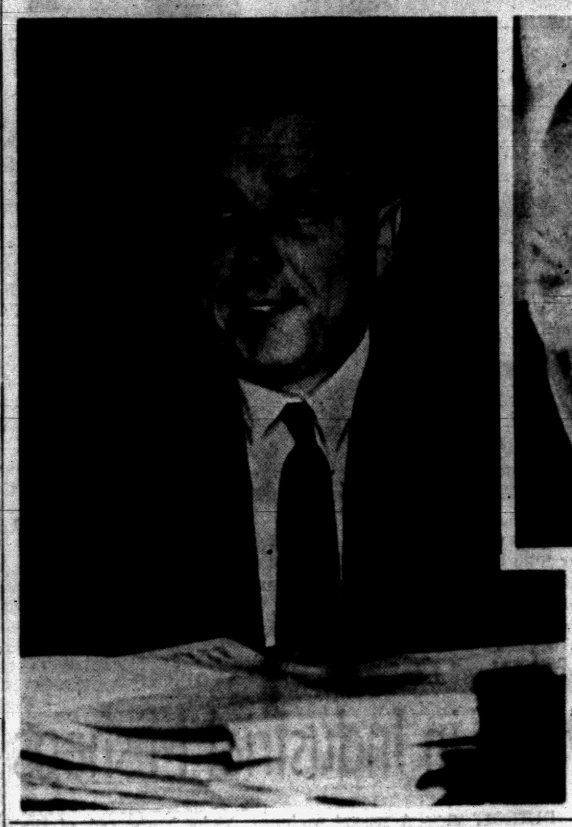



AP Wirephotos

INVESTIGATED—Seemingly unperturbed by the hubbub raised over his indictment on a bribery charge, James R. Hoffa (left), vice president of the Teamsters Union, smiles as he looks over newspapers accounts of his arrest. At right: Frank W. Brewster, head of the Teamsters' 11-state Western Conference, faces Senate racket probers.

Spotlight Falls on Hoffa, Beck and Brewster

Senators Set Deadline for President of Union to Furnish Records

FROM OUR WIRE SERVICES

WASHINGTON — The three top officials of the powerful Teamsters Union were in hot water today—either with the law or with lawmakers.

Top man Dave Beck, president of the nation's biggest union, faced a 3 p.m. (EST) deadline for turning over his personal financial records to the Senate special committee investigating racketeering.

The No. 2 power, Vice President James R. "Jimmy" Hoffa, prepared to fight a federal grand jury indictment, given late yesterday, on charges of bribery, obstruction of justice and conspiracy aimed at thwarting the Senate probe.

The third luminary, vice president and chairman of the West Coast Conference, Frank W. Brewster testified today he received $5,000 a year in 1951, 1952 and 1953 as "stable manager" for a Seattle insurance man who was making $300,000 a year in brokerage fees on Teamsters Union welfare funds.

Brewster said insurance man George Newell paid him the money.

Brewster told the Senate Rackets Investigating Committee the money was "salary" paid for a job which he said required him to get up at 4:30 a.m. every day to supervise the walking of Newell's race horses.

Robert F. Kennedy, committee counsel, said Newell had listed

(Continued on Page 33, Col. 1)

Beck to Ask Funds

SEATTLE (AP) — Dave Beck said today the million and a half members of the Teamsters' Union will be asked to give financial and moral support to officers indicted for contempt of Congress. "It is a union matter," the union's general president declared.

"We probably will send out 100 to 150 people to visit our locals and council to solicit funds and explain the position of these officers," Beck said. He did not specify whether funds would be sought from members individually or from the treasuries of the union locals.

Related Story, Page 7

5 County Solons Hit Water Bill

Object to Amendments on Measure Providing for Detroit Supply

An amendment-heavy water bill, which may provide auxiliary water to this area, passed the House of Representatives in Lansing yesterday despite the objections of five of six Oakland County representatives.

The five voted against the measure contending that, as amended, "the original intent would be killed."

The bill would allow Detroit to sell water to Pontiac and surrounding communities at double the rates charged local users only if these sales do not curtail Detroit users.

The bill, introduced by Pontiac Rep. Leslie H. Hudson, passed the House 70 to 23 and now must go to the Senate for final approval.

★ ★ ★

Several county representatives indicated they might ask the Senate to sidetrack the bill as amended.

He proposed that before Detroit could sell water to Pontiac and other areas, it must be able to guarantee to Detroit consumers all the water they need anytime at any peak season, Hudson explained.

Hudson said the amendment "practically kills the intent of the bill." "No one can ever guarantee under all conditions all the water they need in Detroit," Hudson said.

Because of their support of Hudson's objection to the amendment, Reps. Lloyd L. Anderson, Farrell E. Roberts, Theodore F. Hughes, Walter T. McMahon voted with Hudson against the measure. Rep. Donald A. Brown did not vote.

★ ★ ★

The first two amendments exempted cities in Wayne County presently getting water from Detroit, and Royal Oak and Berkley from coming under the more-than-double rate outlined in the bill.

Twins May Be Placed With Aunt

Six Wyatt Children Made Wards of State

The six youngest children of Mrs. Ada Wyatt, 33-year-old Keego Harbor mother convicted of child cruelty, yesterday were ruled "permanent wards of the state" at a Juvenile Court hearing before Judge Arthur E. Moore.

Included in the decision, however, was the provision that the two oldest, twins Bobbie and Billy, six, might be placed in the custody of their father's sister in Union City, Tenn., pending a department of welfare investigation there.

★ ★ ★

The four youngest children of William Wyatt, 29-year-old truck driver, "are eligible for immediate adoption," Moore ruled. They are Jimmy, five; Mona, four; Gary, one; and Tommy, three.

A hearing to determine custody of Mrs. Wyatt's six oldest children by a previous marriage, surnamed Wilkinson, will be held at a later date. They are staying with grandparents in Howell. Wyatt's children have been in the custody of court boarding homes.

Mrs. Wyatt is now serving a 3½-4 year term in the Detroit House of Correction for cruelly torturing her eight-year-old daughter, Sherry Wilkinson. Sherry is undergoing oral and plastic surgery in University Hospital, Ann Arbor.

The small red-haired mother of twelve, who displayed no emotion during all the days of her trial, wept uncontrollably, as did her husband, at yesterday's hearing.

"I don't want to lose them," Wyatt sobbed.

"I haven't been working steadily so I can't support all of them, but I have a sister in Union City who might take them."

★ ★ ★

Judge Moore's decision came when he learned that the sister Wyatt spoke of has six children of her own. Said Moore:

"Let me be realistic with you.

(Continued on Page 33, Col. 5)

Birthday Pay, Beer, Bagels for Workers

NEW YORK (AP)—Bagels, beer and birthday pay are now provided some workers in New York state under unusual contract clauses.

The special provisions are discussed in this month's issue of the State Labor Department magazine Industrial Bulletin.

★ ★ ★

A Teamsters local has an agreement with New York City bagel manufacturers that permits all employes to take home two dozen free bagels at the end of each working day.

★ ★ ★

Another Teamster contract with a brewery allows workers unlimited free consumption of beer during specified periods of the day.

A Painters Union local has an agreement with Staten Island contractors giving an employe his birthday off with pay and a present of a $5 bill.

Perjury—Legal Question

WASHINGTON (INS) — Senate investigation witness and Teamsters Vice President, Frank W. Brewster, asked by senate committee counsel if he were guilty of perjury said: "That's a legal question and I'm not capable of answering it."

Adams' Defense Is Rapier-Swift

Lawyer's Skill Rocks Crown's Case in Trial as Widow Slayer

LONDON (INS) — The Crown's case against Dr. John Bodkin Adams, alleged poison murder, was rocked today by the relentless cross-examination of a second star prosecution witness.

Lawyer Geoffrey Lawrence, who almost completely wrecked the testimony of nurse Rose Stronach yesterday, gave the same medicine today to nurse Annie Helen Mason-Ellis.

The two women were nurses to Mrs. Edith Alice Morrell, who died in 1950 at the age of 81. Adams, a 58-year-old bachelor physician, is accused of poisoning the wealthy widow to benefit from her will.

Lawrence, who is as smooth and as deadly as a rapier, forced nurse Mason-Ellis to admit that she and two others of Mrs. Morrell's nurses discussed in detail last night the testimony they had previously given against Adams.

This was in direct defiance of orders of the presiding judge, Sir Patrick Devlin, but the latter made no mention of it when he recessed the sensational Old Bailey trial at lunch.

But the prosecution lawyers, including Attorney General Sir Reg-

(Continued on Page 2, Col. 5)

Related Story, Page 10

Judge Orders Sanity Hearing

Three Doctors Named to Commission to Test Roberta Sue Allred

A three member sanity commission was appointed today by Detroit Recorder's Judge Paul D. Krause to examine Roberta Sue Allred, 18-year-old Pontiac baby sitter charged with drowning a 2½-year-old girl left in her care.

The three doctor commission was ordered to report April 5 on whether Miss Allred is mentally able to stand trial.

The way was cleared for a sanity test, requested by the prosecution, when a defense attorney said the girl would waive examination, which had been set for March 28.

She is accused of drowning Patricia Tiernan in a Detroit hotel bathtub.

A former mental patient, Miss Allred was arrested Thursday at Southern Michigan Prison at Jackson. She had been arrested for creating a distrubance there, in an attempt to see her imprisoned brother.

★ ★ ★

The brutal tale of drowning the youngster was blurted to a police officer, touching off a check in Detroit which produced the body of the infant.

Refreshments, Demonstrations, Gifts. Anniversary open house tonight. Thomas Furniture Co. 361 S. Saginaw St.

Shortage of Cash Stalls Polio Plan

Lack of funds has brought Michigan's program of free polio immunization for children 1 through 14, lumbering to a halt, Dr. Albert E. Heustis, state health commissioner, said today.

Oakland County was saved from halting its program at the end of last week by the timely arrival of 2,700 doses of Salk vaccine which give it a two-week lease on life.

Dr. John D. Monroe was prepared to stop the polio clinic Friday, but the State Health Dept. informed him it had rounded up the extra vaccine in communities that had a surplus on hand and was shipping it immediately.

Dr. Heustis said the state has spent its last dollar for vaccine and would need an estimated $817,000 to run the current program until July 1. This money would buy an additional 1,318,400 doses.

Heustis did not estimate how much money would be needed to continue the program for the next fiscal year but Dr. Monroe said that many youngsters and pregnant women would need second or third shots in the coming fiscal year to complete their immunization.

ASKS RELEASE OF FUNDS

Gov. Williams earlier had called upon the Legislature to make available some $660,000 appropriated for vaccine but not released by the lawmakers.

Federal funds are not used for vaccine, but pay the cost of keeping the numerous records which permit public health officials to check the effectiveness of the vaccine during the polio season and enable them to estimate how many children have been immunized in a county.

A second problem facing both the public health and private physicians is the present shortage of Salk vaccine. Dr. Monroe said a strongly increasing demand, particularly in the South, has caused the shortage, after a period when demand had fallen off.

Hoffa's No. 1 Man, 6 Others Subpoenaed

DETROIT (AP)—Michigan Teamster Boss James R. Hoffa's top lieutenant, Owen (Bert) Brennan, has been summoned to appear before a New York Federal Grand Jury reported to be investigating wire-tapping activities.

Six other Detroiters connected with the Teamtsers Union also have been summoned and are scheduled to leave with Brennan from Willow Run Airport tonight.

★ ★ ★

Brennan confirmed subpoenas had been served on the seven and that the grand jury also had ordered Hoffa's own Local 299 to surrender its books and records for scrutiny. The local is made up of Detroit cartage and over-the-road drivers.

★ ★ ★

Besides Brennan, president of Local 337 and business agent of the Detroit Joint Council of Teamsters, those summoned to New York include:

William E. Buffalino, president of Detroit Juke Box Local 876; Benjamin Collins, secretary-treasurer of Hoffa's 299; Walter Sucharzeek, business agent of 299; George Cottage, president of the taxicab local; Beatrice Burridge, office manager of 37, and Judy Wall, of the Retail Clerks Local.

Income Tax Returns Prepared
Angus Campbell—Tax Accountant
998 W. Huron St., Open Eves. FE 2-3618

In Today's Press

County News	34
Editorials	6
Sports	28 thru 31
Theaters	18
TV & Radio Programs	39
Wilson, Earl	18
Women's Pages	21 thru 26
Pot-O'-Gold	19

Refreshments, Demonstrations, Gifts. Anniversary open house tonight. Thomas Furniture Co. 361 S. Saginaw St.

State Law Would Require $2 Admission

Park Fee Bill Nears Senate Passage

LANSING (AP) — A bill for a $2 annual admission charge to state parks reached passage stage in the Senate today after several detailed changes were written in during a second day of debate.

Supported by nearly all Republican majority senators and some Democrats, the measure was expected to sail through with only a scattering of negative votes.

However, there were indications it will encounter stiffer resistance in the House.

Taking up where it left off Monday night, the Senate yesterday resumed discussion of how much to charge for a single-day visit, finally settling on 50 cents.

KILLS PROVISION

It knocked out a provision to grant free admission to busloads of school and church children coming to a park for a picnic.

Basically, the bill calls for purchase of a sticker that would be attached to the windshield of a car, giving entry rights to the vehicle and all persons in it.

It was brought out by Sen. Edward F. Hutchinson (R-Fennville) that a "head" charge, rather than what is in effect a vehicle parking fee, might run into a "legal obstacle."

ATTACH CONDITION

Hutchinson said this was because some of the gifts and grants of land that went into the park system attached a condition that use would have to be free to the public.

Hutchinson raised the point after Sen. Basil W. Brown (D-Detroit) observed that the school and church exemption, later eliminated, should not be tied to a requirement for approaching the park gate in a bus.

Some groups might want to come in private cars or trucks, he said. He proposed striking out the word "bus."

It was then that Hutchinson said this might jeopardize the validity of the bill, if enacted.

Before it was agreed to make the single-day charge 50 cents, Rep. Frank Andrews (R-Hillman) called for doing away altogether with a one-day fee.

He said administering it would provide a problem, and that it was doubtful the state would profit any.

This brought strong opposition from Rep. Clyde Geerlings (R-Holland).

C & W Scheduled Flight Willow Run $5.50 plus tax. OR 3-1951.

Macmillan in Bermuda; Mideast Seethes

President Due Later on Today

Prime Minister Likely to Urge U.S. Support of Israeli Interests

TUCKER'S TOWN, Bermuda (AP) —British Prime Minister Harold Macmillan flew into Bermuda today for urgent talks with President Eisenhower on the Middle East crisis and half a dozen other world issues.

Eisenhower, winding up a week's health cruise on the guided missile cruiser Canberra, was due here six hours later.

Macmillan's big double decked Stratocruiser from London touched down at Bermuda at 9:59 a.m.

Two minutes later Macmillan stepped from the BOAC's Cassiopia and received the welcome of Lt. Gen. Sir John Woodall, British governor of these islands in the mid-Atlantic.

Macmillan during the four-day conference was expected to urge the strongest possible U.S. support of Israeli security interests in the Gaza Strip and shipping rights through the Gulf of Aqaba and the Suez Canal.

The British are reported to feel that the U. S. government, having prevailed on Israel to withdraw its troops, is honor bound to support Israel actively in the present stage of the contest with Egypt.

Before leaving London Macmillan made it clear his prime purpose will be to restore understanding and friendship with the United States.

A military reception, complete with the precision-trained honor guard of the Duke of Cornwall's Light Infantry, was well rehearsed for Eisenhower's arrival. But Bermuda officials said a prospect of wet weather would result in cancellation of outdoor ceremonies and substitution of a simple indoor welcome by Macmillan and Lt. Gen. Sir John Woodall, governor of the British colony.

No one wanted to risk a relapse in Eisenhower's throat condition by causing him to stand outside in the rain for 20 minutes.

Secretary of State Dulles was scheduled to arrive by air.

The formal talks between Eisenhower, Macmillan and their advisers will begin tomorrow in the drawing room of Bermuda's exclusive Mid-Ocean Club, where all four of the top men at the harmony conference are staying. It seemed certain, however, that informal discussions would start tonight.

2 to Be Arraigned in Local Break-In

Two Pontiac men, charged with breaking and entering the Downtown Auto Wash, 81 S. Perry St., waived examination and were returned to the Oakland County Jail yesterday to await arraignment in Circuit Court Monday.

Jessie Cooks, 41, of 312 Fisher St., and James Thomas, 39, 54 Elizabeth St., both failed to furnish the $1000 bond set by Municipal Judge Maurice Finnegan.

Anthony Brimaldi Jr., 22 Auburn Ave., and Richard Monroe, Lexington Place, spotted the two men in the building about 4 a.m. Sunday morning, police said. They caught and held Cooks until police arrived on the scene. Thomas was arrested a half-hour later by Lt. William Nesbitt and officer Gerald Navarre.

The two men are also accused of stealing cigarettes and overalls from the auto wash.

The Weather

Full U.S. Weather Bureau Report

PONTIAC AND VICINITY — Light snow diminishing to snow flurries this morning and ending during the day becoming partly cloudy and continued cool this afternoon, high 36 - 40. Mostly fair and cold tonight, low 24 - 28. Tomorrow fair and warmer, high 40 - 44. West to northwest winds at 12 - 18 miles per hour today and 4 - 8 miles per hour tonight.

Today in Pontiac

Lowest temperature preceding 8 a.m. 29

At 8 a.m.: Wind velocity 20 - 25 m.p.h. Direction: Northwest.

Sun sets Wednesday at 6:46 p.m.
Sun rises Thursday at 6:34 a.m.
Moon sets Wednesday at 5:14 a.m.
Moon rises Thursday at 12:20 a.m.

Downtown Temperatures

6 a. m.	29	11 a. m.	32
7 a. m.	29	12 m.	33
8 a. m.	29	1 p. m.	33
9 a. m.	30	2 p. m.	36
10 a. m.	31		

Tuesday in Pontiac
(As recorded downtown)

Highest temperature	35
Lowest temperature	31
Mean temperature	33
Weather—Rain .11, Snow .80	

One Year Ago in Pontiac

Highest temperature	31
Lowest temperature	13
Mean temperature	22
Weather—Trace of Snow	

Highest and Lowest Temperatures This Date in 94 Years

72 in 1910 -2 in 1885

Tuesday's Temperature Chart

Alpena	32	30	Miami	82	66
Baltimore	43	—	Minneapolis	37	25
Chicago	36	31	New Orleans	78	58
Denver	50	23	New York	44	36
Detroit	39	30	Omaha	41	26
Duluth	34	10	Phoenix	70	51
Fort Worth	80	50	St. Louis	44	29
Houghton	29	15	S. Francisco	65	49
Jacksonville	83	61	S. Ste. Marie	36	27
Los Angeles	74	56	Trav. City	33	28
Marquette	30	25	Washington	46	—
Memphis	84	56	Seattle	59	46

Ike Sends Greeting to Mrs. Russell

Area Resident Turns 100

The turn of the century is more than a descriptive phrase today for Mrs. Libby Russell of Waterford Township—she's making the turn herself.

Like many of her other 99 birthdays, she's spending the 100th quietly, and without too much excitement, although a letter from President Dwight D. Eisenhower wishing her well arrived today.

Although she usually lives with her niece and nephew Mr. and Mrs. L. H. Keith, of 7120 Cooley Lake Rd., she is currently visiting Mrs. Mildred Allen, of 596 Allen Dr., Milford.

Participating in the 2-4 p.m. open house today was a four-legged member of the family, Mrs. Russell's constant companion—her dog "Boots."

BOOTS IS 22

Boots is no youngster, either. His life span of 22 years corresponds to 110 years in a human.

"Aunt Lib" as she is known to many friends, is one of 13 children whose Irish parents settled in the wilderness near Cass Lake more than a century ago.

Blind for the past ten years, Mrs. Russell is not heavy-hearted. "I saw enough by the time I was 90," she said, in chipper good health.

★ ★ ★

Commenting as a centenarian is expected to, Mrs. Russell said today, "It's a man's world, and they were doing all right until the women started voting.

"I've never voted. Women haven't done any better with the vote, and they can't do justice to two jobs."



Pontiac Press Photo

HITS CENTURY MARK — Receiving congratulations today on her 100th birthday was Mrs. Libby Russell, of 7120 Cooley Lake Rd. Besides a bouseful of flowers and many cards, she got a message from President Dwight D. Eisenhower, wishing her well.

Britain May OK Plan on Cyprus

Announces Readiness to Accept 3-Way NATO Conciliation Offer

LONDON (AP)—Britain announced today she is ready to accept an offer of the North Atlantic Treaty Organization to conciliate in the Cyprus dispute.

Colonial Secretary Alan Lennox-Boyd told the House of Commons the NATO offer is to conciliate among Britain, Greece and Turkey, all members of the 15-nation alliance.

Lennox-Boyd said that, with the new development, Britain is making a fresh appeal to Archbishop Makarios, exiled Greek Orthodox leader of the Cypriot Union-with-Greece movement, to call a halt to the campaign of violence in the British Mediterranean colony.

The colonial secretary made it clear this was the government's only answer to the underground EOKA's offer to call truce in exchange for Archbishop Makarios' release from the Seychelle Islands in the Indian Ocean.

ASKS END TO VIOLENCE

Lennox - Boyd said if the archbishop makes a clear statement calling for an end to the violence the "government will be ready to bring to an end his detention in the Seychelles."

Greece has demanded self-determination for the colony, saying the predominantly Greek population should be given the right to govern themselves.

★ ★ ★

The island's Turkish minority refuses to accept any solution that would not give them voice in government.

House Gets Fund Bill

LANSING (AP) — The House today received a Senate-approved bill to tighten supervision by county treasurers over fund handling practices of justices of the peace. The Senate okayed the bill by a vote of 32 to 0 yesterday.

Ford Blast Claims Second Worker

9 Die in Industrial Mishaps

DETROIT (AP) — A second workman, Victor Taylor, 46, of Detroit, one of 26 injured in a fiery explosion at the Ford Motor Co.'s huge Rouge plant, died today in a Detroit hospital.

Meanwhile, investigators sought the cause of the blast Monday night which spewed a stream of flame through the frame-making department, blowing out some 500 feet of glass and brick wall.

Five of 24 still hospitalized were listed as critical.

JACKSONVILLE, Fla. (AP) — A cable snapped, and a construction elevator carrying 19 workmen plunged five floors to the ground yesterday. Five of the men were killed and the rest injured.

"It sounded like an explosion when it hit — then there were screams," said Bob Barsh, an insulation superintendent at the new Duval County courthouse the men were helping to build.

Among the horrified witnesses were women waiting for their husbands to finish up for the day.

The 85-foot fall killed George Edward Leach, 31; Dewey Woods, 39; Glenn D. Idol, 25; Jack Monroe Thomasson, 24; Dave Atmore, 56.

The injured were distributed among five hospitals. Their conditions were reported serious or critical.

LINDEN, N. J. (AP) — An explosion in a vitamin laboratory killed 3 men and injured 11 others early today at the Merck and Co. pharmaceutical plant.

The men were all working in the first floor of a three-story brick building when flammable solvents used to make vitamin A apparently ignited, a company spokesman said.

Fire broke out briefly but was put out.

The dead were identified as: Walter Green; Ed Cenzrowski and Edward L. Mnisch.

Higher Appraisal Includes Damages

Did Not Tell Whole Story

LANSING (AP) — Attorneys for a Grand Rapids trucking firm say state investigators were told only part of the story in a report that the state highway department had agreed to pay $90,000 for a piece of land originally appraised at $11,800.

Louis Grettenberger, Grand Rapids attorney, said the original appraisal apparently was made with little more than the value of the land itself in mind. The settlement figure, he said, took into account "great damages" Darling Freight Lines, Inc., would suffer as a result of the sale.

Grettenberger testified yesterday in the third day of hearings called by Aud. Gen. Frank S. Szymanski to learn the reason for the wide discrepancy in various appraisals made on the disputed property and the reason for the state's $90,000 bid. The investigation involves a 2½ acre plot owned by the Darling state highway department in connection with a Grand Rapids expressway project.

Grettenberger, the company's regular attorney, was the only witness yesterday. In six hours of testimony, he outlined how the company came to a tentative agreement with the highway department on sale of the property.

Expected to testify at an afternoon hearing today were William T. Broersma and Harry J. Fuller, both of Grand Rapids, and Ward S. Van Dusen of Detroit. All three men are appraisers who at various times estimated the value of the Darling Company property.

Broersma appraised the property for the highway department at $11,800 in December, 1954, and at $16,500 last January. Van Dusen, also hired by the department, placed its value at $31,200 last May and Harry J. Fuller, in an appraisal for the company last February, came up with a $141,650 figure.

MEMO TO CAESAR

Herodias Plots John's Death

(Thirteenth in a Lenten Series)

August Emperor of All The Romans, Greeting: I have now from several sources, including the reports of our agent Junius, a rather grave matter about which to inform you.

★ ★ ★

(Or at least it seems grave to me. I have learned that sometimes what I consider important is only a source of mirth to you. Be that as it may; as governor of Judaea I am still bound to report to you all executions occurring within the province and it is such an event I now report.)

As you were previously advised, Herod, Tetrach of Galilee, some time ago married his brother's wife. For this he was publicly reproved by John, called "The Baptist." And he, Herod, had John thrown into prison.

Throughout the period of incarceration, Herodias, Herod's stolen wife, bayed at her new husband like a hound in the moonlight to have this John executed. She said his presence was an insult to her because of the things he had said.

Herod and I have never found it necessary to counsel together. Each knows his place and his duties, and we perform them — I as governor of the whole province and Herod as ruler of the subdivision of Galilee. I point this out to make clear what follows was none of my doing.

It is quite clear, now, that when Herod failed to respond to his wife's pleading and complaining, she began to plot John's death in her own way.

Herod, himself, seems to have been half afraid of John. In fact, Junius tells me that when Herod first heard reports of the Nazarene preacher Jesus, he thought people were talking about John and wailed that John had escaped from prison and was out sermonizing again.

★ ★ ★

It took half the court to settle him down. Then he called for John and they talked together. Herod apparently was impressed by his prisoner. He called him "a just man," but to keep Herodias placated he ordered the man from the wilderness back to jail.

About that time Herodias saw her chance. . . .

Nixon Watches Tunisians March in Celebration

TUNIS (AP)—Vice President Nixon and guests from 33 nations watched free Tunisia parade its new army of 3000 men in celebration of its first independence anniversary.

The vice president and Mrs. Nixon, winding up a tour of Africa, sat at the right side of the bey Sidi Mohammed al-Amin, for the celebrations.

A delicate diplomatic problem was solved when the French representative, Justice Minister Francois Mitterand was seated in front row of the reviewing stand and Algerian nationalist leaders were given back seats out of his view.

French officials boycotted a government banquet and theater party last night and had threatened to stay away from today's ceremonies because the Algerians had been invited. Nixon attended the festivities last night.

Railway Strike Looms in Britain

2 Other Walkouts Also Threaten to Paralyze Nation's Industry

LONDON (AP) — A nationwide walkout of British railwaymen became a virtual certainty today as government officials struggled to halt or avert two other strikes involving three million workers.

The rail threat was triggered by the award today of a 3 per cent wage increase by a government tribunal acting on a 10 per cent demand from the 370,000-member National Union of Railwaymen.

★ ★ ★

NUR leaders already had rejected a 3 per cent offer from the British Transport Commission, which operates the nationalized lines. They had warned they would call a walkout if the wage tribunal's award fell far short of their demands.

As union leaders met to consider a strike call, an NUR spokesman termed the wage award "an affront to railwaymen."

Shipbuilding and engineering workers make up 40 unions in one vast confederation.

★ ★ ★

They are demanding a 10 per cent increase in both industries and are asking direct negotiations with employers based on a cash offer. Management has declined to set a figure but has agreed to accept any award by an independent arbitrator.

★ ★ ★

Pay for shipyard and engineering workers now averages 12 pounds 18 shillings 10 pence ($36.24) a week, about 2 pounds ($5.60) above the national average. Employers claim they cannot give any more money in the face of mounting competition from Japan and West Germany.

★ ★ ★

Railroad pay ranges from 10 pounds 12 shillings ($30.60) for locomotive engineers to 7 pounds 4 shillings 6 pence ($20.02) for station porters.

★ ★ ★

Already the nation's shipyards are idle, with 250,000 men on strike since last Saturday.

Engineering workers are scheduled to walk off their jobs in aviation, auto, power and heavy machinery plants beginning March 23 in a "phased" series of strikes by 2½ million men that will build up into a nationwide stoppage. Those industries turn out 40 per cent of Britain's exports.

★ ★ ★

A railway strike on top of all this would cause Britain's biggest industrial shutdown since the general strike of 1926.

Dr. Adams' Defense Rocks Prosecution

(Continued From Page One)

inald Manningham - Buller, were holding hasty conferences on what they could do to counter Lawrence's series of successes.

★ ★ ★

The prosecution earlier produced testimony purporting to show that Adams slowly poisoned Mrs. Morrell with increasing doses of heroin and morphine.

Injections of such narcotics, it was presumed, would have made the patient semi-conscious. But Lawrence compelled Miss Mason-Ellis to admit that Mrs. Morrell was awake and quiet on the day before she died.

The nurse also admitted, under prodding from the defense counsel, that Mrs. Morrell had once called her "a slum woman and a brute."

★ ★ ★

But his biggest victory this morning was getting her to concede she and the other nurses had violated the judge's orders.

Dr. Adams, on the second day of his trial, looked as if he had had a good night's rest.

Egyptians Claim Gaza Violation

Protest to U.N. About Alleged Israeli Flight Over Disputed Strip

CAIRO (INS) — The Egyptians charged today that five Israeli planes flew over the disputed Gaza Strip area this morning in a show of strength.

★ ★ ★

The government was reported to have protested promptly to U.N. Emergency Force Commander Maj. Gen. E. L. M. Burns.

The first dispute over transit tolls on the reopening Suez Canal also took place today when the Egyptians refused passage to two Lebanese cargo ships, the 841-ton Poseidon and the 731-ton Sirius.

These ships were refused entry into the canal because Egyptian Canal Authority informants said they offered to pay tolls in Lebanese pounds whereas the Egyptians insisted on dollar payments.

★ ★ ★

A "satisfactory arrangement" was worked out meanwhile for passage of the 540-ton Italian tanker Cristine, which began a northward trip through the waterway.

UP TO 2,000 TONS

The canal authority announced that the waterway is now open to vessels up to 2,000 tons provided full tolls are paid to Egypt.

A first critical test of freedom of navigation on the Gulf of Aqaba may come today when the small freighter Pandora en route from the Israeli port of Elath to Massawa, Ethiopia, reaches the narrow Tiran Strait leading from the gulf to the Red Sea.

Saudi Arabian coastal guns across the narrow strait from Egypt guard the Tiran Strait.

Egyptian informants said the Saudi Arabian guns would fire on any Israeli ship plying waters that both Arab nations claim are territorial, and not international.

Other informants said that the Pandora probably would be spared from gunfire because it is flying the Costa Rican flag even though recently it sailed under the Israeli flag as the Queen of Sheba. It is under Israeli charter for the trip.

CLAIM WITHDRAWL

The Egyptian afternoon newspaper Al Missa reported in banner headlines that U. N. Emergency Forces began withdrawing from the villages of Khan Yunis and Rafah in the Gaza Strip early today after two meetings between Gen. Burns and Egyptian liaison officer, Brigadier Amin Helmi, who demanded the withdrawal.

Burns also was said to have promised to withdraw troops from Gaza City, putting all of his forces on the truce lines and giving Egyptians complete administrative control in the Gaza Strip.

U. N. officials in Cairo said they had no comment to make until Burns arrives tonight.

Meanwhile, in Washington, the U. S. was reported today to have rejected an Israeli plan to force Egypt out of the Gaza Strip.

Israeli Ambassador Abba Eban presented to the State Department yesterday a series of "concrete steps" designed to put the United Nations back in administrative and police control of the disputed Gaza tinderbox.

★ ★ ★

Administration sources indicated the State Department informed Eban the U. S. could not support this program because Washington agrees Egypt has a legal right to control Gaza.

ALREADY COOLING OFF

Diplomatic sources in Washington are convinced that the Gaza crisis is already cooling off as far as raids, or counter-attacks, are concerned.

★ ★ ★

But the Egyptian - Israeli propaganda battle over Gaza is expected to continue for several more days.

U. N. Secretary General Dag Hammarskjold is scheduled to arrive in Cairo about midnight (5 p.m., EST) for showdown talks with President Gamal Abdel Nasser.

Indian Ambassador Without Portfolio V. K. Krishna Menon, who conferred with Nasser for seven hours yesterday, was to meet with Foreign Minister Mahmoud Fawzi and then hold a news conference.

Farmington Man Cut by Angered Employe

Slashed three times by an irate employe, Charles Kennedy, 35, manager of the Famous Dry Cleaners branch in Farmington, was treated and released at Pontiac General Hospital today.

He was taken to the hospital with superficial wounds of the face, left arm and back.

Police said Kennedy accused an employe, Ulysses Tony, 40, of attacking him with a razor during an argument over wages and then fleeing the shop.

The Day in Birmingham

Approve Five Easements for Evergreen Authority

BIRMINGHAM —Commissioners Monday night approved easement releases for the northeast Evergreen Sewer Disposal Authority as outlined by G. R. Serenbetz, city engineer. Five easements, each 18 ft. wide, were approved as follows:

1. Property bounded by Brandon road and Shirley street.
2. Property bounded by Hawthorne road, Waterfall lane, Lakeside drive and Valley View lane.
3. Property bounded by Willetts street, Greenwood avenue, Harmon avenue, and Woodward avenue.
4. In the resident park and C. E. Jones Subdivisions and Oak Grove addition.
5. Springdale Park.

The sewer line basically follows the Rouge River. Easements are for the construction and maintenance of the line.

Eight street rights-of-way also were granted for Maple and at Baldwin, Willetts at the Rouge River, Woodward between Ravine and Park, Park from Woodward to Brookside, Island View drive from Park to Brookside, Hunter boulevard (US-10) from a northern point at Wimbleton drive south to the river, and Lakeside drive from Randall street to Quarton road.

★ ★ ★

Considerable discussion was given to air-raid siren tests by commissioners and Robert Kenning, civil defense director, Monday night.

Commissioner Manley Bailey, asked what could be done to step up the earrying power since there are several "silent" spots in the city.

Kenning said regular fire-sirens would be hooked into the alarm system and used in an actual alert. Bailey, with several other commissioners, expressed the belief that this should be done during test periods to educate residents to the sound.

They overrode the statement that volunteer firemen might be confused by the regular siren use saying it was easier to re-educate them or notify them of test periods than it would be to handle some 20,000 persons by adding the confusion of a strange sound to an already tense situation.

City treasurer Russel T. Berger has reported seven unpaid accounts for miscellaneous services performed by the city such as cutting weeds, tree removal, sidewalk construction and sewer service replacements in the amount of $283.70. Commissioners authorized the collection as special assessments against the property owners. A ten per cent penalty is added.

The citizens committee of the Birmingham PTA has just completed a study relating to personnel policies in the public schools. Since there is a relationship between this report and the request for millage to come before the voters next Monday a special PTA meeting has been called for 8 p.m. tomorrow.

The session at Derby Junior High School will feature a discussion of the citizens report and additional millage. Three citizens committee members Newton Cole, Howard W. Reiman and Leonard Westrate will handle the program.

Crash Kills 1, Hurts 2 Others

South Lyon Man Dies as Car Hurtles Off Road Into Utility Pole

Two persons were injured and a South Lyon man killed yesterday when their car left the road and struck a utility pole, breaking it in half, before tearing down a number of small trees on McGregor road near Portage Lake road in Dexter.

Dead is Russell M. Knerr, 27, of 10750 Tuttle Hill Rd.

In serious condition in St. Joseph's Mercy Hospital, Ann Arbor, are William Copeland, 24, of Belleville, and Edward Stanfield, 24, of Ann Arbor.

Knerr died of a head concussion at the hospital at 8 p.m., four hours after the accident. Washtenaw County Sheriff's investigators were unable to determine who drove the vehicle, as Copeland and Stanfield are still unable to make a statement. There were no witnesses.

Deputies said the three men were thrown from their automobile. Their bodies were found scattered over a wide area, more than 250 feet from the wreck of their car.

Investigators reported that the trio must have been going at a high rate of speed when their automobile missed a curve on McGregor road.

Governor Hits Plan for State School Aid

LANSING (AP) — The House Republican plan on school aid has been tagged by Gov. Williams "an inexcusable sellout of education in Michigan."

"They propose to short change the schools by $5 a pupil this year, and make no increase in the school aid formula for next year," the governor said.

Financing features of the proposal are "miserable," he said.

The bill, filed yesterday, would cut back the state aid formula adopted a year ago, gearing it to a $185 a pupil basis for 1956-57, but restoring it to the original level for 1957-58.

Wrapped up in the same measure was a proposed doubling of the state tax on beer, now three-tenths of a cent a bottle, and a brand new five per cent excise tax on liquor.

The new revenue sources, Republicans estimated, would add to state school aid revenues at the rate of about 15 million dollars a year. They would be earmarked for school aid purposes.

★ ★ ★

Said Williams:

"The Republican proposal to 'hold the line' at $190 per child next year, in the face of pyramiding school needs all over the state, is simply incomprehensible.

"It means that in most school districts, little or no progress can be made toward better pay for teachers, reduction of overcrowded classes and replacement of worn out and dangerous buildings."

Trio Pleads Innocent to Assault of 2 Sisters

Three Pontiac men pleaded innocent to the charge of sexually assaulting two sisters, when they appeared before Municipal Judge Cecil McCallum yesterday.

Two freed on $1000 bonds until trial March 27 are: Robert James White, 17, of 292 Seward St. and Bobby Brown, 21, of 261 N. Saginaw St. Edward R. Usrey, 18, of 274 N. Johnson Ave., was returned to the county jail to await trial when he failed to furnish the required bond.

The men were arrested by Pontiac Police on the statutory rape charge after a complaint was made by the father of the two juveniles, ages 12 and 15.

Expect Spread of Fuel Strike

Smaller Firms Reach Terms but Major Outlets Still Tied Up

Although settlements have been reached with five independent gasoline firms, a federal mediator today said the 21-day gasoline strike "quite likely" would spread to more large fuel oil and gasoline companies.

★ ★ ★

The Oil, Chemical, and Atomic Workers International Union Local 11-389 are striking at Socony Mobil Oil, Standard, Pure, and Sinclair firms in Detroit.

The strike is blocking regular deliveries into the Pontiac branches of the four firms.

Walter V. Thornton, secretary-treasurer of the union, said drivers at Argo Oil Co. ratified a contract raising their pay 18 cents an hour. Drivers at L. A. Smith, Victor Oil, Austin Oil, and Refiners Transport settled for 15 cents per hour increases, he said.

Meetings were scheduled in Detroit today with Socony and Standard and Gulf, one of six other companies whose contracts with the OCAW have expired.

Union members are asking wage hikes to be included in the new contracts with the oil companies.

A temporary injunction was continued against Detroit OCAW mass picketing at the local Socony yard, 521 S. Telegraph Rd., when the attorney for the union failed to appear in circuit court yesterday to show cause why the union shouldn't be enjoined from picketing.

Members of Central States Petroleum Union Local 102, who joined the OCAW earlier in their strike, returned to work at Standard yards Monday after settlement of terms.

Obituary Notices Appear on Page 5

250 Attend Dinner of Community Club

About 250 persons attended the 10th anniversary dinner of the Wever-Owen-Hawthorne Community Club at Wever School last night.

Mrs. George Gray, president of the club, introduced Pontiac Rep. Leslie H. Hudson who served as master of ceremonies.

Hudson introduced John W. Emerson, Pontiac's electrical superintendent, who was the first club president.

Others introduced were past presidents Carl Norberg, Jasper Price, and Wylie McClellan and their wives. Commissioner and Mrs. Floyd P. Miles attended the dinner also.

The club was started in 1947 when a group of teenagers decided to solicit funds from neighbors to construct an ice rink.

Horse Known as Clairvoyant Dies at Age 33

RICHMOND, Va. (AP) — Lady Wonder, a brown mare with a reputation as the "swami" of the four-legged set, is dead at the advanced animal age of 33.

A veterinarian attributed the horse's death yesterday to a common human failing, a heart attack.

★ ★ ★

Over the years Lady attracted almost as much attention pecking away at a horse-sized typewriter contraption in her stall as did her more fleet-footed relatives on the nation's tracks.

Her mistress, Mrs. Claudia Fonda, claimed Lady could read minds and was clairvoyant. There were many who were willing to concede this while skeptics insisted if there was any clairvoyance it was possessed by Mrs. Fonda herself.

★ ★ ★

But whether it was clairvoyance or sheer coincidence, Lady's "answers" more than once caused a flurry of excitement.

In 1952 the mare was credited by police in Quincy, Mass., with providing clues that led to the finding of the body of Danny Matson, a 4-year-old child missing for two years.

★ ★ ★

A psychologist and specialist on extra-sensory perception, Dr. J. B. Rhine of Duke University, once said Lady gave evidence of some telepathic ability. He later asserted, however, there was evidence of signaling.

(Advertisement)

OH, MY ACHING BACK

Now! You can get the fast relief you need from nagging backache, headache and muscular aches and pains that often cause restless nights and miserable tired-out feelings. When these discomforts come on with overexertion or stress and strain — you want relief — want it fast! Another disturbance may be mild bladder irritation following wrong food and drink — often setting up a restless uncomfortable feeling.

For quick relief get Doan's Pills. They work fast in 3 separate ways: 1. by speedy pain-relieving action to ease torment of nagging backache, headaches, muscular aches and pains. 2. by their soothing effect on bladder irritation. 3. by their mild diuretic action tending to increase output of the 15 miles of kidney tubes.

Find out how quickly this 3-way medicine goes to work. Enjoy a good night's sleep and the same happy relief millions have for over 60 years. Ask for new, large size and save money. Get Doan's Pills today!

After Ike, Macmillan End Talks

Only Actions Prove Unity

By JAMES MARLOW
Associated Press News Analyst

WASHINGTON (AP)—It's not what they say in the next few days but what they do afterwards that counts.

President Eisenhower and British Prime Minister Macmillan meet in Bermuda tomorrow. Eisenhower and former Prime Minister Eden met here 13 months ago.

★ ★ ★

At the end of the conference Eisenhower and Macmillan will issue a statement, just as Eisenhower and Eden did at the end of theirs.

Almost certainly it will stress American-British unity, just as Eisenhower and Eden said: "Conscious of the unity of our two countries . . ."

Ironically they went on to say that if anyone began a war in the Middle East, which was tense at the time, they'd consult on how to stop it.

★ ★ ★

That was said on Feb. 1, 1956, when Eisenhower and Eden were thinking of the only kind of war which seemed possible at the time: an Arab-Israeli war.

★ ★ ★

But within 10 months Britain, France and Israel began the war with their invasion of Egypt, and American-British unity was literally shot to pieces.

Instead of conferring with Britain on how to stop somebody else's shooting, this country joined the United Nations in demanding that Britain, France and Israel stop.

The invasion of Egypt and the American stand against its friends caused a split between this country and Britain which hasn't been healed yet.

★ ★ ★

Trying to heal it will be the primary task confronting Eisenhower and Macmillan.

★ ★ ★

But how did the split happen? What had happened between last February and last fall to cause Britain, France and Israel to begin a war without even telling this country?

Those three countries got fed up with the leadership — or lack of leadership — of Eisenhower and Secretary of State Dulles in the Middle East.

★ ★ ★

They had sat back and taken no strong, positive leadership in trying to chill Egyptian President Nasser, who had seized the Suez Canal.

★ ★ ★

The same lack of American leadership in the Middle East — far more tense now than when Eden was here — could show up again in the same or another form.

So while Eisenhower and Macmillan may stand with their arms around each other's shoulders to face the world at Bermuda, the real nature of American-British relations will depend on events in the months ahead.

★ ★ ★

For the Middle East will provide Eisenhower and Macmillan with the most important problem they'll have to talk about, next to restoring some kind of unity.

If the United States has any real plan for bringing peace to the Middle East — which may mean taking a strong stand against Nasser and perhaps alienating much of the Arab world — neither Eisenhower nor Dulles has revealed it.

Alabama Minister to Speak in Pontiac

The Oakland County Ministerial Fellowship is bringing the Rev. Ralph Abernathy of the First Baptist Church, Wesson and Pontiac Friday night.

★ ★ ★

He will speak at 8 p.m. in Trinity Baptist Church Wesson and Maple streets.

Dr. Abernathy is credited with helping to spearhead the recent bus boycott in Montgomery. It was his home and church that were bombed by segregationists.

★ ★ ★

The Rev. Richard H. Dixon Jr., president of the fellowship stated that the public is invited.

Back Salk Program

DETROIT (AP) — Michigan osteopathic physicians have pledged their cooperation with other medical groups and health agencies in urging polio vaccinations for all age groups. Aiding in the drive to administer Salk vaccine are members of the Michigan Assn. of Osteopathic Physicians and Surgeons, Inc.

Cuts in Budget Revive Hopes

Anticipated Surpluses Renew Talk of Slash in Income Tax

WASHINGTON (AP) — The prospect of budget cuts today revived talk in Congress of income tax reduction.

Influential House leaders took notice of it by stating privately that reduction of government spending by as much as three or four billion dollars might start a stampede for general tax relief.

But the strong possibility remained that even if the budget is cut substantially, tax cuts would be delayed until next year when Congress members could learn the actual size of a surplus, rather than an estimate of it.

President Eisenhower's budget estimates show an anticipated surplus of $1,700,000,000 for this fiscal year ending June 30, and $1,800,000,000 for fiscal 1958.

If the President's 1958 spending budget of $71,800,000,000 is cut by three billion dollars, as some Appropriations Committee members say can be done, the government would start its new business year next July 1 with a prospect surplus of nearly five billion dollars.

Some leaders feel that such a situation might make it impossible to head off demands for general tax relief.

Thus far, Capitol Hill has been in general agreement with the Eisenhower administration that tax reduction is "out" because of its inflationary aspects at a time when curbs are being placed on credit expansion. The administration has contended also that any surplus should go toward reducing the national debt.

Check Goes Way of News Releases

OKLAHOMA CITY (AP) — Tom Brett, Oklahoma Civil Defense director, finally has learned what happened to $430 in federal funds sent last Oct. 30 to a defense director in a small northwest Oklahoma town.

★ ★ ★

The check was to go toward purchasing a disaster warning system. It was never cashed. The director died unexpectedly and Brett started investigating to learn what happened to the missing money.

★ ★ ★

Finally, he questioned employes at the late director's newspaper plant. Brett had mailed the check in the same type of envelope used for press releases.

"He always threw those in the waste basket without opening them," Brett was told.

"The State of Kutch," biggest diesel cargo ship ever built in India, at 8,000 tons, has been launched at the Kidderpore docks.

Window Style
OUTDOOR Thermometer with Brackets
49c
Easy to install outside your window to read outside temperatures from indoors.
Complete Line of THERMOMETERS For Every Purpose and Every Purse
SIMMS BROTHERS
98 N. Saginaw —2nd Floor

Kids' Springtime Special!
MAIN FLOOR BARGAINS
7-FT. JUMPING ROPE
Reg. 19c Value
10¢
Full 7-foot length, red, wood handles. Improves timing and coordination of foot work.
SIMMS BROTHERS
98 N. Saginaw —Main Floor

SPECIAL PURCHASE!
Save $2.07
Will Not Chip—Peel—Crack
Plastic Toilet Seat
$4.95 Value
2.88
Attach it yourself in minutes — complete with cover and hardware. Choice of black, peach, green or blue colors, in marbelized type finish. Hundreds were sold at $4.95—but you buy now at this low price.
SIMMS BROTHERS
98 N. Saginaw —2nd Floor

We Did It Again! SPECIAL PURCHASE Means SPECIAL SAVINGS for YOU!
BARGAIN BASEMENT
Guaranteed Fast Color and WASHABLE!
BELGIAN LINEN Table Cloths
First Quality—60x90 INCHES
$6.95 Value
1.97
Solid color Belgian Linen in full 60 x 90 inch size. Choice of green, grey or light green. Guaranteed washable and fast color. Limit 2.
SET of 6 NAPKINS 88¢
16x16 inch Belgian Linen napkins in green, grey or pink. 6 napkins to a set. Regular $2.95 value.
Sale of $2.50 PILLOWS
FOAM RUBBER or ACRYLIC FIBER
Non-Allergic—Full Size 18x24 Inch
Your Choice EACH
1.33
Soft, fluffy foam rubber or mildew-proof Acrylic fiber. Floral ticking and linen line ticking. Full cut 18 x 24 inch size. Limit 4 pillows.
98 N. Saginaw —Bargain Basement
SIMMS BROTHERS

ROYAL GELATIN
DESSERT
All Flavors
4c BOX

SPADAFORE'S SUPER FOOD SALE!
★ 5 BIG FOOD SAVING DAYS ★
WED., MARCH 20 THRU SUN., MARCH 24

LEAN, MEATY SPARE RIBS . . Brisket Cut Lb. 29¢
YOUNG, TENDER, BEEF T-BONE STEAKS . . Lb. 59¢
FRESH GROUND HAMBURGER . 3 Lbs. 89¢
LEAN, MEATY POT ROAST Cut Blade Lb. 39¢
MICH., NO. 1 LARGE BOLOGNA Lb. Chunk 29¢

Kingnut OLEO 4 lbs. 89¢
WILSON POTTED MEATS CAN 5½-OZ. 10¢
CLIP COUPON SAVE 20¢ CLIP COUPON
At Louis Spadafore Market
MAXWELL HOUSE COFFEE 83c lb. CAN
With This Coupon Mar. 20 thru Mar. 24 Only
Without coupon, lb.....$1.03
Limit one to a customer—none sold to dealers, miners.
Calif.—Juicy LEMONS . . Doz. 29¢
Fresh RADISHES . . Bag 5¢
Fresh CARROTS . . Bag 10¢
Fresh Waxed RUTABAGAS . Lb. 5¢
VAN CAMP'S TUNA FISH 4 Cans 89¢
DANDEE Bread 2 1-Lb. Loaves 29¢
ROYAL PINEAPPLE 5 Flat Cans 49¢
NEW ERA, WHOLE PEACHES 4 NO. 2½ CANS $1.00
PINE-ORA PINEAPPLE ORANGE DRINK 2 46-OZ. CANS 37¢
YOUNG, TENDER BEEF ROUND or SIRLOIN STEAK OR ROLLED RUMP ROAST 59c lb.
FROSTY ACRES FROZEN STRAWBERRIES 10 Oz. Pkg. 15c
SALE THURSDAY THRU SUNDAY
WE RESERVE THE RIGHT TO LIMIT QUANTITIES
LOUIS SPADAFORE MKT.
197 OAKLAND SUPER MARKET 197 OAKLAND

ANOTHER SHIPMENT
Repeat Sale of Our 'Best Selling' Night Gowns
the Waltz Gown
Phil-Maid
NYLON Alencon Lace dyed-to-match Celanese Tricot, Cotton Plisse and Wonderaire Batiste.
$1.95
Lilac, Mint, Pink, Blue, Turquoise
Flatter yourself with this modern, gay waltz length gown. It's fashioned for your night life, from the ruffled curve of Alencon lace right down to the flirty flounce. Shirred - all - around skirts, elasticized back. Launders in a jiffy, never needs ironing. All sizes 34 to 40.
SIMMS BROTHERS
LADIES' WEAR —Main Floor

Up to 79c Values
YARDGOODS
—SIMMS PRICE—
29c PER YARD
THURSDAY ONLY SPECIAL
Glazed cottons, broadcloths, percales, seersuckers, crepes, etc. No limit—buy all you want!
SIMMS BROTHERS
98 N. Saginaw Basement

SPECIAL PURCHASE! Odds and Ends
Sale of NYLON HOSE
If Perfect—You'd Pay $1.00 or More!
● 60 Gauge
● 54 Gauge
● Service Weight
● Mesh Hose
● Stretch Nylon
49c
Your Choice—
—1000 Pairs Sale Priced This Week—
Practically every style (including knee hose) . . . every color . . . every weight . . . etc. Most complete size range. NO LIMIT—buy all you want.
98 North Saginaw SIMMS BROTHERS —Main Floor

Compare These LAMPS and the LOW PRICES!
Extra-Special SAVINGS
Ideal for Any Room in the Home
WROUGHT IRON BASE
LAMP
$3.00 Value
1.48
As pictured, beautiful hand-painted key lamp is ideal for any room in the house. Choice of white or pink colors, black wrought iron base. Limit 2 lamps per customer.
True Early American Replicas
Hurricane Lamps
$3.50 Value
1.88
Beautiful hand painted milk-white chimney with multi-color flowers. Polished brass finish base. 12¾ inches tall, with cord.
Modern Styling—Fiberglas Shade
Boudoir Lamps
$11.00 Value — Now
Modern boudoir lamp with red fiberglas shades and gold trim base. 15 inches tall. Better than pictured.
2 for 3.99
Solid Polished BRASS
Pin-Up Lamps
2 for 3.00
Regularly $3.25 each now at this price. 8-inch ivy leaf decorated shade, solid brass pin-ups.
98 North Saginaw SIMMS BROTHERS —2nd Floor

Just Arrived for Thursday, Friday and Saturday Sale
Bamboo Shades
Top Quality Imported BAMBOO
For porch, breezeways, etc. Keeps rooms cooler during summer, yet allows light and air to pass thru. Made in listed widths, but you can cut them to widths to fit. Natural bamboo may be painted any color you want.
Use for inside or outside installation. Buy now for Summer use. With Hooks, brackets, rope
3x6 FOOT $1.49 Value 99¢
4x6 FOOT $1.95 Value 1.39
6x6 FOOT $2.95 Value 2.09
8x6 FOOT $3.49 Value 2.79
98 North Saginaw SIMMS BROTHERS —2nd Floor

Bob Considine Says:

Top-Level Talks Accomplish Little

HAMILTON, Bermuda (INS) — What can leaders achieve, face to face, that escapes solution when the problem is tackled via trans-oceanic telephone and cable, the exchange of diplomatic notes, or by the meetings of their appointed ambassadors?

★ ★ ★

There will be ample opportunity to answer that one in Bermuda during the Eisenhower-Macmillan meeting.

It is hard to believe that this confrontation, in the wake of so many grave and earnest differences of opinion, will magically bring about the rapport and accord that was true of the past.

Indeed, the principal purpose of meeting would appear to be to show Soviet Russia especially and the world in general that two old friends can differ on particulars but continue to maintain the intrinsic goal of preserving the dignity of mankind everywhere.

★ ★ ★

This, it seems likely, is a showcase meeting. The items on the agenda have been thoroughly probed for weeks and in some cases for years. Minds have been made up separately long since, in accordance with unbending national policy.

NOBODY CHANGES

We are not going to recognize Red China or begin trading with it nor is Britain going to withdraw its recognition or do other than try to increase the trade she so direly needs.

★ ★ ★

Briain most certainly will cut the size and cost of its contribution to NATO unless we undertake to underwrite a portion of the heavy cost of such membership.

Britain is not going to concede that her invasion of Egypt was, as we assay such acts, a cynical violation of the United Nations Charter which nations of Britain's integrity are morally obliged to respect.

There are other basic differences which no amount of good feeling at the Mid-Ocean Club's conference room, its banquet hall, or its splendid golf course will dissolve.

★ ★ ★

These differences have been dealt with previously in stacks of correspondence, hours of talks and exchange of views on the foreign minister level, probably many informal expressions at top level.

There is not even a dim chance of a magic change of heart on either side, any more than the "summit conference" at Geneva bsically altered the sleepless contest between proponents of freedom and of slavery.

President Names Bantz for Assistant Secretary

WASHINGTON (INS) — President Eisenhower has nominated Fred A. Bantz of Pawling, N. Y., to be an assistant secretary of the Navy. He will replace Raymond Fogler, who resigned.

Bantz, a 60-year-old Republican, is a director of J. C. Penney Co. He will serve as assistant secretary of the Navy for materiel.

Ceylon is about the area of West Virginia.

In keeping with what one feels is the show-window aspect, certain goods may be displayed. It will not be surprising if the President chooses the occasion to announce that the two nations have resumed their wartime cooperation in the field of atomic energy.

★ ★ ★

The British scientific contribution to the production of the atomic bomb was considerable.

Later, we slammed the door in their faces, and the general public may have come to associate the British effort with the perfidy of Drs. Klaus Fuchs and Bruno Pontecorvo, naturalized Britons who gave their secrets to the Soviet Union. We had some defectives of our own.

The new Anglo - American atomic accord, if it comes, would see us helping them in the matter of such things as the know-how which makes the Nautilus run so well, and their helping us in the field of their enviable land power-reactor development—which, incidentally, the Japanese government is buying in preference to our own.

The ultimate communique is sure to be happily phrased. It will state, but not in so many words, that the U. S. forgives Britain for risking World War III by going into Egypt without alerting us.

★ ★ ★

It will state, but not in so many words, that Britain forgives us for not coming in when the war was fine, for snubbing Anthony Eden out of office, and for a cold and uncomfortable winter without oil.

Ike and Harold, who met just briefly during the war, will appear as chummy as F. D. R. and Winnie ever were—which is a lot better than having them glaring across the ever-diminishing pond that divides their nations.

★ ★ ★

As a "kiss and make up" affair, it should be a smashing success. Beyond that, one supposes we shall go on our somewhat separate ways, "divided by a common language," intent on the survival of ourselves and the things that matter to the civilized mind.

Community Super Market

3286 Auburn Ave. Auburn Heights

"Next Door to Pontiac State Bank"

WE RESERVE THE RIGHT TO LIMIT QUANTITIES

Wonderful new HILLS BROS INSTANT COFFEE 6 OZ. JAR $1.39

Sur-Fine CANNED TUNA 4 Cans $1

Red Potatoes 50 Lb. Bag $1.29

BREAKFAST SAUSAGE 3 Lbs. $1

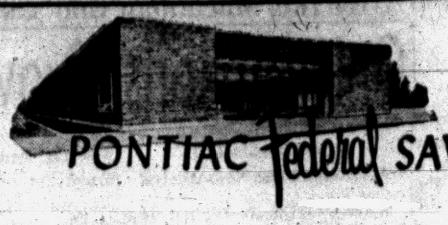

PONTIAC Federal SAVINGS

SAVE WHERE THEY SPECIALIZE IN SAVINGS . . .

Here at Pontiac Federal Savings we have two important objectives: (1) To encourage thrift by offering an above-average return on savings accounts, and (2) to encourage home ownership in our community by making home loans at reasonable rates to buy, build or improve homes.

OPEN YOUR ACCOUNT WHERE THEY SPECIALIZE IN SAVINGS!

3%

Current Rate

Pontiac Federal Savings

HOME OFFICE: 761 W. Huron St.

ROCHESTER: 407 Main St. PONTIAC: 16 E. Lawrence St.

We're Set for Spring



with a wonderful new suit collection...

America's Finest Clothing

TAILORED EXPRESSLY for OSMUN'S

We invite you to come in now and see our noteworthy new Spring fashions, tailored with the inimitable touch that Osmun's demands and receives in each and every garment. Tailored in the most figure flattering fabrics for this season or year 'round. All of these features are yours for good taste at Osmun's . . . in an exciting selection of exclusive patterns and shades . . . yours for good value, too! Stop in soon!

Colorful, Vigorous
MARTINELLI SILK & WOOL BLENDS
A wonderful new fabric concept, made to stand up as well as stand out.
$49.50

Rich Looking
PHOENIX WORSTED SUITINGS
A suit with a rich look of distinction . . . that let's you know you're well dressed.
from $55.00

Lustrous
BOTANY '500' CAMEO CLOTH
The most famous name in clothing . . . and in our best selection ever!
$65.00

World Famous
PETROCELLI IMPORTS
For the distinguished man who likes to look his best at all times.
from $79.50

You Are Invited to CHARGE YOUR PURCHASE

take up to 90 days to pay at no additional cost

"Two Fine Stores to Serve You Better"

Osmun's

DOWNTOWN STORE
Open Monday and Friday Evenings

TEL-HURON STORE
Open Monday, Thursday, Friday, Saturday Evenings



HAROLD W. SCHONLE

Service Friday for Bank Official

Harold Schonle Rites at Royal Oak; Burial in Forest Lawn

Service for Harold W. Schonle, assistant cashier and branch manager of the Auburn Heights Branch of Pontiac State Bank, will be at 11 p.m. Friday from the Clarence F. Schnaidt Funeral Home, 1026 W. 11 Mile Rd., Royal Oak.

The Rev. Waldo R. Egbert, his pastor, will officiate with burial following in Forest Lawn Cemetery, Detroit.

He died suddenly yesterday morning in Harper Hospital, Detroit where he had entered Monday night for a physical check-up.

Mr. Schonle who had been with the bank 10 years was formerly with the Metropolitan Life Ins. Co. of Royal Oak. Several years ago, he served as an adviser to Junior Achievement, Pontiac.

A member of Trinity Lutheran Church of Clawson, he was also a member of the Lions Club and a charter member of Rotary Club in Auburn Heights. He was a veteran of World War II.

Born in Detroit on Feb. 21, 1909 to George and Sophia Behrendt Schonle, he made his home with his family at 817 Royal Ave. Royal Oak.

★ ★ ★

Besides his wife, Wilma, he leaves a daughter, Carolyn Ann, a student at Michigan State University; a son, George W. Schonle at home; and a brother, J. George Schonle of Detroit.

The family prefers that contributions be made to the Trinity Lutheran Church in Clawson

Deaths in Pontiac and Nearby Areas

Mrs. Joseph A. Allen

Service for Mrs. Joseph A. (Edith Lois) Allen, 78, of 44 N. East Blvd. will be at 11 a.m. Friday from the Pursley Funeral Home. Dr. Milton H. Bank of the Central Methodist Church will officiate.

Graveside service will follow at 2 p.m. in the Lum Cemetery, Lum.

Mrs. Allen died yesterday morning in Pontiac General Hospital after an illness of two weeks.

Joseph A. Beardsley

OXFORD — Service for Joseph Arthur Beardsley, 56, of 8 Dayton St., who died yesterday, will be held from St. Joseph Catholic Church at 10 a.m. Friday. Burial will be in East Lawn Cemetery with the Rev. Fr. George E. Ging officiating. The body is at the Flumerfelt Funeral Home. Rosary will be said at 9 p.m. Thursday.

Mr. Beardsley is survived by five brothers, Frank of Detroit, Charles, Henry, and Francis of Oxford and William of California and four sisters, Mrs. Ellen Reese and Mrs. Ruth Rossman both of Oxford, and Mrs. Elizabeth Spencer and Mrs. Julia Dodds of Almont.

Marion H. Blasingame

Marion H. Blasingame, 42, of 449 S. Edith St., died suddenly yesterday in St. Joseph Mercy Hospital.

An employe of General Motors Truck & Coach Division, Mr. Blasingame is survived by his parents, John A. and Francis Donovan Blasingame; his wife, Bessie; three children, Donald, Caroline and Marian Sue, all at home.

Other survivors include four brothers and three sisters.

Prayer service will be held at 8 p.m. Thursday from the Pursley Funeral Home with the Rev. Marvin P. Hester officiating. Mr. Blasingame's body will be sent to Truman, Ark. for burial.

Mrs. Lyman Richards

ROYAL OAK — Service for Mrs. Lyman (Emma) Richards, 82, of 3009 Prairie, who died yesterday afternoon at the William Beaumont Hospital, will be held at 2 p.m. Friday from the First Methodist Church. Her body will be at the Kinsey Funeral Home until 12 noon on Friday. Burial will be in White Chapel Cemetery with Rev. Paul S. Durham officiating.

Mrs. Richards, who was born in Birmingham and is a life-long resident of Southern Oakland County, is survived by her husband, Lyman H.; two sons, Dr. Maurice L. of Royal Oak and Dr. Lloyd F. of California; one daughter, Mrs. Frederick W. (Betty) Boehm of Royal Oak; one brother, George King of Rochester, and one sister, Mrs. George Hill of Troy.

Deaths Elsewhere

By THE ASSOCIATED PRESS

NEW YORK (AP)—Burton Rascoe, 64, editor and critic on several of the nation's leading newspapers and magazines and generally credited with discovering some of America's finest writers, including Ring Lardner, Sherwood Anderson, H. L. Mencken, Edgar Lee Masters, Carl Sandburg, Ben Hecht and Willa Cather, died yesterday. He was born in Fulton, Ky.

TUCSON, Ariz. (AP)—Charles A. Schenck, 56, original producer of the March of Time radio series, who also wrote and produced other radio and television programs, died yesterday.

LITTLE ROCK, Ark. (AP) — The Rev. B. H. Duncan, 67, Baptist minister and editor of the Arkansas Baptist Weekly, who wrote a widely publicized editorial, "My Rendezvous With Death," last year disclosing he was doomed by leukemia, died yesterday.

Russian Says U.S. 'Can't Hide' in War

LONDON (AP) — Russia's defense minister says any major new war would leave no hiding place and that the United States would not "be able, as formerly, to sit it out over the ocean and avoid destruction and deadly blows."

Quoted by Moscow radio today, Marshal Georgi Zhukov warned that Russia would use atomic and hydrogen bombs as its "main striking force" if such a conflict broke out.

"There is no place in the world where the aggressor could find shelter. The Soviet air force is able to strike shattering blows at any enemy no matter where he is or where he is hiding," he said.

Heavy Ice in Straits

CHEBOYGAN (AP) — The Coast Guard Icebreaker Mackinaw reported it ran into "extremely heavy" ice in breaking a channel through the Straits of Mackinac. It said Lake Michigan was open except in the northern end.

Methodist Men Set Banquet for Thursday

ROCHESTER — Methodist Men, the official Men's Service Group of St. Paul Methodist Church, will hold its Charter Night Banquet in the Church Friendship Hall on Thursday beginning at 7 p.m. John Francis, Shiawassee County Superintendent of schools and Detroit Conference Lay President, will be the principal speaker and present the charter to local president William Davis.

Missionary to Speak

ALMONT — Sherwood F. Moran, Congregational Christian Missionary who was in Japan from 1916 to 1956, will speak at the First Congregational Church of Almont on Thursday at 8 p.m. A potluck supper will be served at 7.

How about UPHOLSTERY?



If your upholstered chairs and things need brightening up, Little Bo-Peep is your answer. Added to water and applied with a rough cloth or sponge, Little Bo-Peep cleans your fabrics wonderfully. Will not harm colors. See directions on bottle.



Little Bo-Peep
AMMONIA CLEANING COMPOUND

WE'RE NOT FOOLING...



it's SAVINGS day!

9x12 Felt Base
LINOLEUM RUGS $3.98
Reg. $5.95

Felt Base
LINOLEUM 29¢ Running Foot
6 Ft. Wide Only
Reg. 40c

BLACK PORCELAIN
BATHROOM FIXTURE SET
Towel Bar, Tissue Holder, Soap Dish..... Reg. $5.95 $4.39

Spatter
ASPHALT TILE 4½¢ each
9x9x⅛ CLOSEOUT
Reg. Up to 10c



Marbleized Colors
ASPHALT TILE 4½¢ each
Reg. 5c to 10c 9x9x⅛ CLOSEOUT
Above prices on stock on hand

Rubber TILE 15¢
9x9 Reg. 19c

Vinyl TILE 15¢
9x9x⅛ Reg. 19c



CLOSE-OUTS on One Line of
UNFINISHED FURNITURE

5 Drawer Chest, 21x36x12, Reg. 16.50..... Now $13.95
4 Drawer Chest, Large 35x33x16, Reg. 35.50..... Now $27.95
Night Stand, 17½x25x11¾, Reg. 9.95..... Now $7.95



Mac's PAINT & TILE MART
256 So. SAGINAW FEderal 2-1026

OPEN
Tues.--Wed.--Thurs and Sat. 9 to 6
Monday and Friday
9 to 9
PLENTY OF FREE PARKING

Waite's is tops

BE SURE to SEE
Pontiac's SCOUT-O-RAMA
Saturday, March 23—3 to 9 P. M.
Lincoln Junior High School

For that vital storage space you must have . . .



SHELV-IT-ALL
Space Saving
STEEL SHELVING UNITS

ONLY 10.95 COMPLETE with 5 SHELVES
Extra shelves available

★ Strong . . . each shelf holds up to 300 pounds!
★ Units can be joined together!
★ For use in basement, pantry, garage, home workshop, closets, most anywhere!
★ Perfect for use in stores and offices!



Complete unit is a huge:
6 feet high
36 inches wide
12 inches deep
. . . to solve all your storage space problems!

Every home needs more storage space and here is the perfect answer! Sturdy, all steel Shelv-it-all shelving units that really organize your storage space. The units can be joined together back-to-back or side-by-side. All finished in rich black baked enamel. Come in today for the most versatile shelving on the market!

Charge Yours at Waite's . . . Fifth Floor

PRE-SUMMER SALE!



DROP LEAF FOLDING TABLES
with fine marbleized tops that won't chip, fade or stain!

Usually $14.98 NOW ONLY 7.99

Comfortably Seats 8 People!

Here, at terrific savings is the table that's bound to be the most versatile in your home! The fine marbleized top really wears, won't chip, stain or fade; almost indestructible! It's handsome enough to use anywhere in your home, rugged enough for endless outdoor use. Just right for that extra table when company comes. Has luggage handle for carrying, locking device keeps it safely closed. In beautiful turquoise and black marbleized finish. Save now!

● Folds easily, weighs only 17 lbs.!
● Measures 24"x60" open, 24"x30" closed!

Charge Yours at Waite's . . . Fifth Floor

REPEAT SALE! SAVE $20.00!

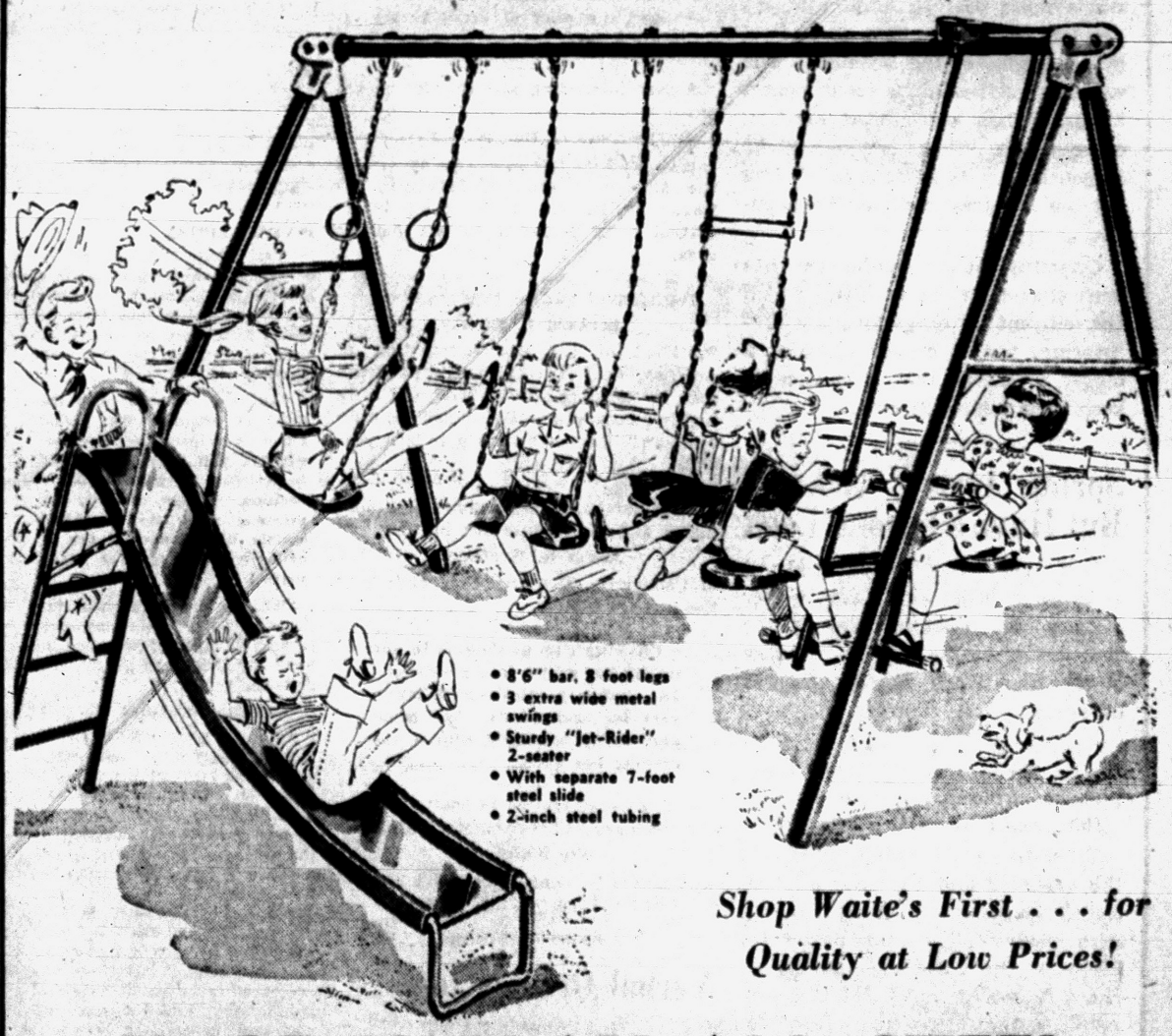

● 8'6" bar, 8 foot legs
● 3 extra wide metal swings
● Sturdy "Jet-Rider" 2-seater
● With separate 7-foot steel slide
● 2-inch steel tubing

Shop Waite's First . . . for Quality at Low Prices!

HUGE 10-PLAY ALL STEEL PLAY GYM

Usually $49.95 29.95

Compare this new deluxe all-steel gym set feature by feature for quality, value and eye appeal and you'll find it's tops! Engineered with your child's safety in mind! Completely welded throughout, two-inch tubing, eight-foot legs, 1,000-lb. tested, zinc-plated chains and ball bearing swing hangers. You get all this plus a 90-day warranty against any defective materials and to assure quality and workmanship!

ONLY $1 DOWN RESERVES YOUR GYM!

Waite's . . . Downstairs

Waite . . . or Phone FE 4-2511

THE PONTIAC PRESS

Pontiac 11, Michigan
Trade Mark Daily Except Sunday
Published from The Pontiac Press Building
Harold A. Fitzgerald
President and Publisher

Horace P. Brooks, Executive Vice President and Advertising Director
Howard H. Fitzgerald II, Vice President and Business Manager
Russell Bassett, Treasurer and General Advertising Manager
Earl M. Treadwell, Circulation Manager
John W. Fitzgerald, Secretary and Editor
John A. Riley, Promotion Manager
W. Charles Perkins, Retail Advertising Mgr.
Robert B. Tabb, Managing Editor
George C. Inman, Classified Manager

Entered at Post Office, Pontiac, as second class matter

MEMBER OF THE ASSOCIATED PRESS

The Associated Press is entitled exclusively to the use for republication of all local news printed in this newspaper as well as all AP news dispatches.

The Pontiac Press is delivered by carrier for 40 cents a week; where carrier service is not available by mail in Oakland, Genesee, Livingston, Macomb, Lapeer and Washtenaw Counties it is $12.00 a year; elsewhere in Michigan and all other places in the United States $20.00 a year. All mail subscriptions payable in advance. Phone Pontiac FE 2-8181.

MEMBER OF AUDIT BUREAU OF CIRCULATIONS

WEDNESDAY, MARCH 20, 1957

Not All Union Leaders in Teamster Category

In the last several days, this newspaper has come across many union men who have been life long members and who are proud of their organizations, but who are a unit in sweeping condemnations of the antics and foul tactics of the Teamsters Union.

★ ★ ★

"I have been proud of my union membership for a quarter of a century," said a member of the ITU here at The Press today, "but today I am heartily ashamed of what some union officials seem to do. It's a disgrace to the unions of the entire nation and the labor movement suffers tremendously."

★ ★ ★

CIO officials here in Pontiac have taken exactly the same position. They are dismayed at the way certain Teamster officials have practically thumbed their nose at their own membership, at the Government on all levels and at the integrity of labor in general.

A Western Teamster union official just acknowledges that he paid the expenses of his jockey and a race horse trainer out of union funds. He declared that "he intended to pay it back." You can draw your own inferences and conclusions.

★ ★ ★

In other cities, they are linking Teamster higher-ups with graft, corruption, bribes and prostitution. It's a sickening mess. Save for the FBI, this might have run further and gotten worse.

★ ★ ★

In the meantime, the public as a whole must bear in mind that it's not fair to judge unions in general by the scum of the business. The vast bulk of the unions are in honest hands. When a scoundrel appears, other union officials and members in general are as anxious to see him get the full treatment as the populace at large.

Certainly public confidence has been shaken by the extremes which the current investigations are uncovering, but it merely provides a bigger incentive for the balance to keep their houses in order.

Spring Arrives Today But Have a Second Look

Don't get overly anxious and put away your boots and warm winter clothes just because today is the first day of spring. Actually, today is the time when daylight exceeds darkness by nine minutes.

★ ★ ★

So, in one sense, this marks the end of winter. But hold everything and have another long look.

True, there are many signs like the calendar and they are all welcome. Daffodils are in sight, along with early tulips and hyacinths. Many of the trees are starting to show fattening buds and the perpetual optimist the lilacs look like they could open bud tomorrow.

★ ★ ★

The willows are silvery with new catkins and many other signs are much in evidence. But it is still March. Just have another look around.

Judging spring by the calendar is one thing. Spring by the earth quite another. The calendar comes in handy, and, rightly so, it tends to put us all in a better mood. You can't deny the longer days and the earlier sunrise but a more realistic ten minute look tells you not yet, but we are getting close.

★ ★ ★

The yearning for spring and shirtsleeve days is not far off, so bear up a little while longer and we can all say goodbye to ol' man winter and hello, spring.

"Never argue with a fool," is good advice, but if you want to argue with religion, you have to argue with a fool, as nobody else will argue on this subject.

"A kiss of 10 seconds transfers twice as many germs as one of only 2 seconds," says a bacteriologist. But after 10 seconds, who worries about germs?

The Man About Town

One More Reason

Why Oakland County Has Secure Place at the Top

Self made man: One usually too proud of his job.

In this column's quest for proof that makes Oakland County a real tops, we have another. We challenge the world with it.

We claim that no other village or city on earth, regardless of its population, has such a concentration of houses of worship within an area of two blocks as we have in our county.

This unique, highly commendable and cultural situation for many years has existed in the

Village of Rochester,

where in what has become a congested down town area there are seven churches within that space.

We give this the stellar credit for making Oakland County's largest village the wonderful community that it is. We defy you to show another situation to match it.

Even the office cynic admits the world is getting better, as we had three Fridays the thirteenth in 1956, will have only two this year and only one in 1958.

Following his usual custom,

Ralph T. Keeling

started his spring planting St. Patrick's day, putting in 130 hills of potatoes and 218 hills of glads.

Spending a winter vacation in Key West,

Forrest Maynard

writes me that it is not the southernmost point in the nation, as it makes claim. That distinction goes to a settlement just below it.

Sixty years ago today there was consternation among Pontiac housewives. Local bakers had raised the price of bread to six cents a loaf.

A very interesting and colorful booket on

"The State of Our State Parks,"

can be obtained free of charge by writing the Automobile Club of Michigan, 139 Bagley St., Detroit. It has much information quite pertinent to the Pontiac area.

Confidential advices received from

Bernard L. Salesky,

President of the Hat Corporation of America, tells me that men's hats will soon be "more colorful, fancier and more highly decorated and style conscious than women's." Cannot believe it!! Is it possible?

After purchasing his automobile license plates and the license for his dog,

James R. Weatherby

of Commerce discovered they both bear the number 2431.

Chewing gum production in our nation has grown into a $165 million industry, about a dollar a year for each of us. You probably know somebody who is exceeding her quota.

It is an easy matter to boost for Pontiac, no matter where you may be, asserts

Stu Whitfield,

who says it is because you don't have to tell 'em anything but the truth.

Verbal Orchids to—

Mrs. Elizabeth Russell

of 7120 Cooley Lake Road, one hundredth birthday.

Mr. and Mrs. August F. Smith

of 263 Edison St., fifty-eighth wedding anniversary.

Mrs. Jacob Doelle

of 100 Pine Grove Ave., eighty-fourth birthday.

Mr. and Mrs. James Horen

of Maceday Lake, golden wedding anniversary.

Mrs. Hattie McKim

of Sashabaw Rd., eighty-fourth birthday.



Isn't This Where We Came In?

David Lawrence Says:

High Court Rulings Not Consistent

WASHINGTON — Maybe the Supreme Court of the United States will be surprised to learn about it, but down South they are having a field day over the recent decision of the court on professional football which seems to knock the props from under the reasons given by the same court for its ruling on segregation.

Newspapers in the South in a number of editorials are pointing to the inconsistency, if not the hypocrisy, of the judges who have just overturned a long-standing interpretation of the "law of the land on baseball and substituted for it a new law on football that never has been enacted by Congress.



LAWRENCE

The language of the Supreme Court in this case, if written into the decision on mixing the schools, would have upheld the "law of the land" as it had been set forth during a period of nearly 60 years. The Supreme Court, in the latest case declaring that professional football comes under the antitrust laws but professional baseball doesn't, has this to say:

"In 'Toolson' (the 1953 case on baseball) we continued to hold the umbrella over baseball that was placed there some 31 years earlier by 'federal baseball' (a previous case). The court did this because it was concluded that more harm would be done in overruling 'federal baseball' than in upholding a ruling which at best was of dubious validity.

INVEST CAPITAL

"Vast efforts had gone into the development and organization of baseball since that decision and enormous capital had been invested in reliance on its permanence. Congress had chosen to make no change.

"All this, combined with the flood of litigation that would follow its repudiation, the harassment that would ensue, and the retroactive effect of such a decision, led the court to the practical result that it should sustain the unequivocal line of authority reaching over many years . . .

"We, therefore, conclude that the orderly way to eliminate error or discrimination, if any there be, is by legislation and not by court decision."

OVERTURN DECISION

Yet ever since 1896, when the Supreme Court of the United States upheld the right of the states to carry on "separate but equal" school facilities, enormous amounts of money have been invested by the states in separate schools, and a whole system of education has been established over the years based on that decision. In 1954, however, the Supreme Court overturned the decision and gave not a single reason based on any precedent or historic principle of law, offering instead a vague discourse in the realm of sociology.

Certainly there has been a "flood of litigation" since, and the Supreme Court has endeavored through court orders to enforce the ruling, while many eminent lawyers, including former Justice Byrnes of the Supreme Court, insist that only Congress can enact the legislation necessary to enforce the Fourteenth Amendment and the interpretation given it by the court.

Congress had ample opportunity between 1896 and 1954 to enact laws forbidding segregation in the schools, but did not do so. The Fourteenth Amendment, unlike other parts of the Constitution, is not self-executing. The Fourteenth Amendment says specifically that "the Congress shall have power to enforce by appropriate legislation the provisions of this article."

ORDERLY WAY

Borrowing the language of the football-case decision, it could be said that from 1896 to this day "Congress had chosen to make no change" in the matter of desegregation. It could be argued, too, that the "orderly way" is "by legislation and not by court decision."

But it will be noted that, in the latest case, Justices Frankfurter, Harlan and Brennan insisted that what the Supreme Court had previously decided should stand. In his dissent, in which Justice Brennan joined, Justice Harlan said:

"If the situation . . . is to be changed, I think it far better to leave it to be dealt with by Congress than for this court to becloud the situation further, either by making untenable distinctions . . . or by discriminatory fiat . . ."

PUTS IMPORTANCE

Justice Frankfurter, in his dissent, stressed the importance of upholding a rule once decided. He wrote:

"But considerations pertaining to 'stare decisis' (let stand what has been decided) do raise a serious question for me. That principle is a vital ingredient of law, for it 'embodies an important social policy.' . . . It would disregard the principle for a judge stubbornly to persist in his views on a particular issue after the contrary had become a part of the tissue of the law."

(Copyright, 1957)

Dr. William Brady Says:

Moist Night Air Beats 'Croup Kettle' Falderal

Old, old timers will remember how persons with consumption used to keep room, home and neighborhood perfumed with creosote — that powerful antiseptic that would kill any microbes it could reach. Of course it couldn't reach the tubercle bacilli that had invaded lung tissue.

From time to time some knowing person tells me how to save life by putting the child with croup under a tent and keeping the tent full of vapor from a croup kettle or steam kettle.



BRADY

★ ★ ★

In my horse-and-buggy days, I found simpler treatment far more effective than all this steam-kettle or croup-kettle falderal. Just let the child breathe cool or cold damp night air.

If cool or cold, damp night air is not available, the next best thing is humidified air. The indoor atmosphere, however heated, should be kept balmy or conditioned by evaporating not less than a gallon of water for each room every day the house is heated.

Breathing cool or cold, damp night air proved beneficial whenever croup, bronchitis, pneumonia or laryngitis patients or their families had enough confidence in my judgment to go along with what probably seemed a dangerous experiment.

HAS SEDATIVE EFFECT

Provided that the patient is comfortably warm, breathing such air is a remarkably soothing sedative, restful and conducive to quiet sleep.

In Volumette 5 of the Pocket Cyclopedia of Health at p. 29 (Call It C R I, 35c and stamped, self-addressed envelope) I say: Where there is much irritation of the throat, considerable relief may be obtained by inhaling for several minutes every hour or two the steam or vapor given off from a pitcher of boiling water containing a teaspoonful of compound tincture of benzoin.

★ ★ ★

Signed letters, not more than one page or 100 words long pertaining to personal health and hygiene, not to disease, diagnosis, or treatment, will be answered by Dr. William Brady, if a stamped self-addressed envelope is sent to The Pontiac Press, Pontiac, Michigan.

(Copyright 1957)

LI'L ONES



"Around here it's you and me against the world!"

Voice of the People

This May Be the Answer: Man Wants to Buy Pigeons

Letters will be condensed when necessary because of lack of space. Full name, address and telephone number of the writer must accompany letters but these will not be published if the writer so requests unless the letter is critical in its nature.

My husband has been trying for months to find some plain, ole pigeons to buy. (He's willing to pay, yet!) He wants to train his dog to point, and guarantees no harm to the pigeons.

The question is, how long could he run around there catching pigeons with a net before someone came after him with a net? He is quite serious, so would someone please tell us who has authority to sell some pigeons?

Mrs. Robert Ricketts
5704 Sherwood Rd.
Oxford

'Is 'Wondering' Just Jealous?'

Speaking of pains-in-the-neck. I am sure many Presley fans think "Wondering" is one. Well, Wizard of Oz, Wise One of U's All, let's see you teach Elvis better than the school did. Could it be that you're just plain jealous?

Nancy Sweet
Orchard Lake

Calls Weed-Cutting by City Just Silly

The proposal that the City cut weeds without charge on privately owned lots is silly. If we have money to spare, let's spend it on the hospital or a new park.

If they allow $6,500, it will take twice that because we who take care of our own lots will take advantage of the "free" service, too. I have lived in cities where a weed ordinance was in effect and know that after people find out it will be enforced, they will cut their own weeds or hire someone to do it, solving the problem. If the City cuts them free, it is a permanent problem.

To property owners who complain the City men didn't do a good job, why didn't you cut them yourself? I would like to arrange to have my lawn mowed and hedges clipped.

Northend Taxpayer

You Can See College Pays

Wasn't it Theodore Roosevelt who said: A man that doesn't go to school can steal from a freight car. But a bloke with a college education can steal a whole railroad.

Carlotta

'School Interests More Vital Here'

You have carried letters in the Voice of the People and editorials about the growing school population, ranging from kindergarten to post graduate work which we will have some day at the Oakland County branch of Michigan State University.

I came across some statistics that show how tremendous this problem is. In 1948 there were 1,086,000 children in kindergarten. Today there are 1,755,000. That's an increase of more than 60 per cent.

Those children will keep right on going through the other grades and then a lot of them will go to college. Keeping abreast of the growing school population is a huge problem for all average communities. For us in Oakland County, it is doubly so.

Pontiac Township

Reds Continue to Exploit Middle East Nationalism

By JOHN H. MARTIN
INS Foreign Director

Soviet exploitation of Arab nationalism in the dangerous Middle Eastern situation still is strong and consistent.

★ ★ ★

Pravda faithfully beams Egyptian charges that U.N. troops committed outrages against the Arab population in the Gaza Strip, but adds its own charge that the United States "Eisenhower Doctrine" is to blame.

In 1948, however, the Russians were among the strongest backers of the new state of Israel. Until a few months before they concluded the arms deal with Egyptian President Gamal Abdel Nasser they in fact denounced him as a Fascist dictator.

Russian meddling in the Middle East is an old, old story. When the czars were overthrown and the Reds took over in 1917, they faithfully adopted czarist imperialistic ambitions in the Middle East.

★ ★ ★

The Suez Canal Zone, or Egypt and the Arab world generally, did not take priority in Soviet goals until the 1955 arms deal, which Nasser himself has admitted he invited.

Before that the Russians for years had concentrated on trying to undermine Turkey and get a foothold on the Dardanelles, and in Iran.

In 1946 Stalin told the last Ernest Bevin, then British foreign minister, that the Soviet Union would not support Egypt's complaints against Britain in the U.N. Security Council so long as the British did not bring the Americans into the Middle East.

Stalin, in other words, considered the U.S. the prime enemy at the time; Britain, a lesser power after the exhaustion of World War II, could be dealth with later.

In the Western view Soviet hypocrisy is no better illustrated than in the recent Moscow note calling on the Big Three Western nations to join Russia in a four-power "hands-off" peace declaration on the Middle East.

★ ★ ★

The United States, Britain and France rejected such a bid. All three referred to the "massive shipments" of Red arms to the Middle East that led to the chain of events ending in the Israeli-Anglo-French attacks.

With the aid of the Arab world the Soviets hope to gall the Western limb in the Middle East, so as to paralyze Western action in Europe.

Case Records of a Psychologist:

Widen Perspective for Happier Life

Verna cried the first time because she was so sorry for herself. But notice what made her cry the second time. Learn to extrovert your attention and you'll then banish much of your fear and misery. Shy, timid and lonely people are usually unduly selfish. That may shock them but read the case below and you'll get the point.

By DR. GEORGE W. CRANE

Case U-333: Verna W., aged 16, is a disconsolate high schooler.

"Dr. Crane, life isn't worth living." Verna began, and started to cry.

★ ★

"Nobody likes me. And I am ashamed even to attend school parties, for I know the boys will make fun of me.

"For you can see the fuzz on my lip! Why, it is awful! It looks like a mustache!

"Oh, can't something be done to get rid of surplus hair?"

MOLEHILLS VS. MOUNTAINS

These physical blemishes assume mountainous size to inexperienced and self-centered youth.



CRANE

So one of the first antidotes is to help teen-agers get a wider perspective. For then their former mountain may become a molehill.

"I'll help you," I agreed, "but tomorrow I am going out to Hines Hospital and I want you to go along with me."

She assented. So we visited the wards where brave boys during the last war are now hospitalized.

Verna saw a boy with both hands shot off. He was also blind in both eyes, and his face had been partially blown away.

Plastic surgeons were doing a valient job of trying to remould his features by using cartilage from his ribs and skin grafts.

He told us about the most recent operation on his face.

"Dr. Crane, how does it look now?" he asked eagerly; hopefully.

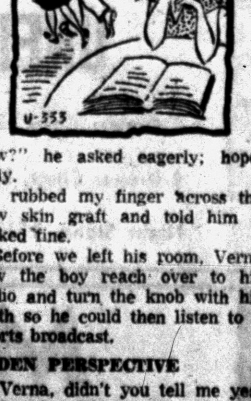

I rubbed my finger across the new skin graft and told him it looked fine.

Before we left his room, Verna saw the boy reach over to his radio and turn the knob with his teeth so he could then listen to a sports broadcast.

WIDEN PERSPECTIVE

"Verna, didn't you tell me yesterday that life wasn't worth living because of that slight fuzz on your upper lip?" I asked her as we headed back to my office.

She was crying. For her attention had been extroverted to that maimed soldier at Hines Hospital. Her tears were for him.

Indeed, one of the great benefits of religion and my "Compliment Club" is to force attention off our own selfish ego and turn it outward upon others.

Lonely, shy and date-less folks usually are very selfish. For they keep themselves in the focus of their attention.

They keep dwelling upon their own misfortunes and feeling sorry for themselves.

★ ★ ★

Fearful people are also selfish, for the very fact they are afraid, means the spotlight is on SELF.

A mother bird is also afraid of a cat as long as she is concerned with her own safety.

But when she sees a feline creature stalking her fledging on the ground, that timid mother bird becomes almost as brave as a lion.

She will actually fly past the face of the cat and peck at its eyes, for she is so extroverted by her desire to aid her baby, that she has now forgotten self.

So one of the first ways to solve a problem like Verna's, is to jolt her out of her selfish, self-pitying little sphere, and widen her psychological horizons until she realizes she is only one of billions of other folks with problems, often far greater than her own.

But we psychologists don't stop there. After this widening of your horizons, then we offer other specific measures.

See tomorrow's follow-up. And scrapbook these cases for school discussion.

★ ★ ★

Always write to Dr. George W. Crane in care of The Pontiac Press, Pontiac, Michigan, enclosing a long 3c stamped, self-addressed envelope and 20c to cover typing and printing costs when you send for his psychological charts and pamphlets.

(Copyright 1957)

Seeks Support for Air Service

City Advances Drive for Increased Facilities at Local Airport

A request for state and federal support in a drive to secure commercial airline service at Pontiac Municipal Airport was sought last night in a move by the City Commission.

Commissioners asked that "all federal agencies and other federal and state officials give consideration to the city's request for airline service to the airport and to render every assistance in making such service a reality."

A resolution passed by the commission stressed the industrial concentration in this area and the increasing Pontiac and Oakland County populations.

Homer C. Hoskins, manager of the airport, said a hearing has been set for April 23 before the Civil Aeronautics Board in Lansing. At this time Pontiac's request will be heard, Hoskins said.

The completion last October of a new 4,000-foot east-west runway paved the way for securing airline service.

The Pontiac Area Chamber of Commerce asked, and received, many letters from area residents and business persons supporting the need.

Clerk's Office Lists Pontiac Area Births

The following is a list of Oakland County fathers named on birth certificates recently registered with the county clerk's office:

Walled Lake

Charles W. Clendening, 674 Wolverine Dr.
Douglas C. Smith, 1372 Decker Rd.
Wilfred J. Nickerson, 2628 Oakview St.
Norman W. Lileyman, 4270 Haggerty Rd.
Kenneth E. Potter, 623 E. Lake Dr.
Robert I. Olson, 2148 N. Hoeft Dr.
William R. Rose, 1877 Weir Rd.
Murvin P. Johnston, 1746 Lakeview Dr.
Charles L. Fuson, 2884 Fisher Rd.
Rudolph S. Sauber, 1543 Bolton Dr.
Robert D. Alexander, 1368 Decker Rd.
Peter A. Unick, 7130 Walnut Lake Rd.
David G. Smith, 1416 Botkins St.

Oxford

Vernon Cockerhan, 57 Broadway St.
Edwin L. Brown, 1920 Lakeville Rd.
Dewey James, 481 First St.
Larry M. Bell, 1800 Baldwin Rd.
Donald C. Davidson, 14 Crawford St.
John R. Pearson, 113 Brabb Rd.
Robert V. Peterson, 1256 Davison Lake Rd.
Albert C. Weckle, 25 Pleasant St.
Leon H. Smith, 66 Powell St.
Ronald A. Robbins, 67 Pontiac St.
Norman L. Irelan, 650 Rochester Rd.
William S. Queen, 3610 Delano Rd.

Auburn Heights

Albert B. Henderson, 3282 Coolidge St.
George S. Norris, 3033 Henry Dale St.

Drayton Plains

Leslie F. Winegar, Sr., 4676 Dixie Hwy.
George E. Boyd, 2587 Grandview St.
Richard S. Troxell, 3348 Frankman St.
Robert E. Whitmore, 4743 Dixie Hwy.
Richard L. Hodges, 3030 Marlington Rd.
Gene R. Prevo, 4268 Hatchery Rd.

Paige, Hubby to Part, Call Separation 'Mental'

HOLLYWOOD (AP)—Actress Janis Paige and her husband, television writer and producer Arthur Stander, have embarked upon a "mental separation."

That is what a spokesman for Miss Paige calls it. He said yesterday that although they are living in different rooms of the same house, they have come to the conclusion they will have to part. They have been married 14 months.

Downtown Los Angeles Sees Oil Boom Coming

LOS ANGELES (AP)—An oil boom is developing near the downtown area of Los Angeles.

Three movie studios, a large chunk of Hollywood and a Los Angeles residential area constitute the parcel of several hundred acres that the Union Oil Co. is leasing with the intention of drilling this summer.

RKO and Columbia studios have signed leases, a spokesman said, and Paramount is coming in on the deal.

Sun-Seeking Seal Can Bask—in Zoo

ATLANTIC CITY, N.J. (AP)—That sun-seeking seal has sealed his fate.

Two days ago he flopped onto the beach to bask in the sun only to flee three times from curious boardwalk strollers.

Yesterday, he showed up in the surf again. Two maintenance men on the famous Steel Pier took him in tow—right to the Philadelphia Zoo, whose officials were delighted to have him.

Incredible Defiance of Hoffa Makes Older Bosses Ponder



JIMMY HOFFA — Nobody's counting him out yet.

WASHINGTON (NEA) — With increasing frequency during recent years America's labor bosses have been nervously pondering the question of just what makes Jimmy Hoffa run.

Now that he's socked with a federal bribery charge their worried curiosity has increased.

"I can only wonder what's really back of this because Jimmy's too smart to be caught in what looks like a sucker play," says one associate.

"A lot of big names will be brought into this before Jimmy either goes to jail or beats it, like he has all the other charges," says another union official.

"Even if this sticks, don't count Jimmy out of labor," says an AFL official, with a hint of regret in his voice.

★ ★ ★

There's little doubt that the 44-year-old ex-Detroit warehouse worker who has made himself the No. 2 man in the powerful Teamsters Union has also made himself the most controversial figure in labor today.

His squat muscular frame seldom relaxes from an habitual pugnacious pose. His cold blue eyes reveal the lack of fear of the violence which has characterized his early union activities. His voice is usually staccato and harsh. A heavy head of coarse thick hair combed in a pompadour makes his brow look narrow, enhancing the impression of toughness.

IRISH TEMPER

It is claimed that his Dutch-Irish parentage gives him the stubbornness of the Dutch and the temper of the Irish.

The chief grudge which the so-called elder statesmen of labor seem to nurse against Hoffa is that he refused to accept their claim that the U.S. labor movement today is mature and stable.

In many respects he's the epitome of the head-cracking, defiant labor boss of the '20s. Yet he has assumed many of the new dignities of labor such as driving only Cadillacs, being interested in lucrative outside businesses and working hard for charities.

As a personality, apart from his union work, he is a curious mixture of conflicting traits.

Even men who have fought him will admit, "Jimmy is basically a nice guy whom you can't help but like." He's naturally gregarious and wields a flashing wit which can be friendly, funny or cruel. He likes an intellectual discussion. But he turns on a brand of gas-house language which would make a truck driver blush when he thinks there's a need for it, which is frequently.

He boasts smugly of not drinking or smoking. "They don't do you any good" he explains succinctly. He has only one hobby. That's roaming the woods of Northern Michigan hunting and fishing with his teen-age son and daughter.

Hoffa's sporadic interest in charity reached a peak several years ago when a testimonial dinner for him raised $260,000 to build an orphanage in Jerusalem. His sole trip abroad was a visit there for the dedication.

BOASTS OF ARRESTS

He boasts proudly "My list of arrests is as long as my arm." Most of these arrests were for engaging in picketing violence. He beat jail sentences on charges of trying to extort money from grocery stores by pleading guilty to a minor charge of violating a labor law.

Unlike many other labor bosses Hoffa does his extensive traveling alone, without bodyguards or companions. He parks his Caddy at Detroit's Willow Run airport when he takes off and drives it home alone when he returns.

★ ★ ★

His personal assets are reported to be considerable—he has had interests in a lucrative auto hauling firm, an oil exploration company and a part of a summer camp in Wisconsin, plus his $21,000 annual salary. But Hoffa's home in Detroit is said to be worth less than $10,000.

In his early days Hoffa was a notoriously sloppy dresser. He has since learned to wear neat, inexpensive suits. But he still wears white socks with a dark suit and frequently sports a garish necktie.

Hoffa's incredible energy is really what confounds his somewhat envious elder labor leaders.

Within past months, to demonstrate his energies and wide-ranging activities, he became embroiled in a row over trying to move in on the New York longshoremen's union, plunged into a violent organization fight in Philadelphia and caused a half-dozen inter-union fights around the U.S. over efforts to move in on some groups of construction workers.

★ ★ ★

When criticized for getting out of his province as chairman of the Central States Conference of Teamsters in these actions, Hoffa replied "Hell I'm a vice president of the International so that makes everything my business."

It's this attitude that scares the rest of labor.

Take Wooden Nickels

WICHITA FALLS, Tex. (AP) — Wooden nickels soon will be legal tender in Wichita County. The wooden coins will be passed out as part of the county's diamond jubilee celebration May 11-18.

Ike Names Young to Be Ambassador

WASHINGTON (INS) — President Eisenhower yesterday nominated Philip Young, former chairman of the Civil Service Commission, to be U.S. ambassador to the Netherlands.

Young will take over the diplomatic post on June 1. He succeeds Ambassador H. Freeman Mathews, who is returning to the State Department for reassignment.

The President also nominated Leonard Page Moore, now U.S. attorney for the eastern district of New York, to be U.S. circuit judge for the second circuit.

Moore fills the circuit court vacancy left by the death on Jan. 13 of Judge Jerome N. Frank. The second circuit is comprised of the states of New York, Connecticut and Vermont.

Cub Scouts to Exhibit Handicraft at Meeting

Cub Scout Pack 30 of Waterford Township will have its monthly meeting at 7 p.m. Thursday at the Lambert School.

Mr. Edward Reddish, Pack leader will discuss scout problems with the parents, and special movies wi be shown to the cubs during the discussion.

Displays of the Cub Scouts' handicraft will be on exhibit, and special awards will be presented.

Art Educators to Meet

ANN ARBOR (AP) — Some 500 art educators and administrators from around the country are expected at the 15th annual conference of the National Committee on Art Education April 3-6 at the University of Michigan.

Huge Devilfish in Boat Creates Devilish Stir

FORT MYERS, Fla. (AP)— Mr. and Mrs. Fred Carlsen were fishing with four friends in the Gulf of Mexico when a 400-pound devilfish, apparently trying to shake three sucker fish attached to its underside, jumped into the boat.

The impact broke the engine box to splinters and bent the steering column and gear shift. Mrs. Carlsen suffered a broken arm. The fish thrashed wildly in the bottom of the boat. It was brought ashore at Punta Rassa and shot. Mrs. Carlsen was taken to a hospital.

There are 38 colleges in the U. S. which offer no modern foreign language instruction at all, reports the Modern Language Assn. of America.

Luckily He Had Glasses

DENVER (AP) — "I've forgotten my glasses," said the taxpayer at the Internal Revenue Service office. The willing agent filled out the return with the help of frequent information from the taxpayer, then pointed to a dotted line and said: "Sign here." The man pulled a pair of glasses from his pocket and signed.

Come to Gallagher's Hi-Fi Festival Sale!

SPECIALS ON PHONOS

Capehart Combination Tape Recorder — AM-FM Radio, Record Player and Changer. **$100.00 Saving**

Free $25.00 Record Album with Any Automatic Hi-Fi Player

25 Record Players Were 22.95 NOW **$19.95** Free $3.98 Album

V. M. BinAural Tape Recorder, Stereophonic Sound, Staggered Heads, 3 Rolls Tape Free; also One Free Vinaural Tape.

WEBCOR CONSOLE Was 249.95 NOW **$175.00** One Free Binaural Tape

Blond V. M. Fidelis Floor Demo. Reg. 149.95 SPECIAL **$139.95** Free Album, Free 45 Adapter

Mahogany **Capehart Console** 4 SPEAKERS Was 199.95 NOW **$179.95** PLUS FREE ALBUM

Blond V. M. Console 4-SPEED 3 Free Albums **$199.95** YOUR CHOICE

R.C.A. Hi-Fi Turntable G.E. Cartridge Free 45 Adapter Was 59.95 NOW **$49.95**

RADIO SPECIALS

Blaupunkt AM-FM Short Wave Was 99.95, Now 89.95
Granco AM-FM No. Drift. $54.95 FM Radio Special 34.95

See the Beautiful New Olympic Hi-Fi Combination

Free $25.00 Album Radio

NOTE: Trade-Ins Accepted! We will take your old upright piano in trade on any Hi-Fi or pay you the difference in cash!

GALLAGHER MUSIC CO.

18 E. Huron St. FE 4-0566

Bazley's Thursday Super Specials!

78 N. Saginaw

Pan-Redi FRYERS .. 29c lb.

This Valuable Coupon Entitles the Bearer to a 1 lb. Limit Fresh **REMUS BUTTER** Good Thurs. Only **49c lb.** with Meat Purchase

ENJOY 24-hour COMFORT



TIMKEN Silent Automatic OIL HEAT

FREE SURVEYS AND ESTIMATES

OIL BURNERS • OIL FURNACES • OIL BOILERS • WATER HEATERS

Lou Janka Heating & Air Conditioning

"Sales & Service"

Business FE 4-3811 — 181 EDISON PONTIAC — Nite Service FE 4-0445

Wallpaper sale



9c 19c 29c AND UP

THESE PRICES ARE BELOW MOST DEALERS' COSTS

WALLPAPER OUTLET

105 N. Saginaw Opposite WKC

Monday and Friday, 9 to 9 Tues., Wed., Thurs., Sat. 9:00 to 5:30

FE 2-5811 Free Parking in Rear



You can't buy a bigger station wagon anywhere...at any price!

Yet, this smooth-riding Plymouth Suburban is still in the low-price 3

There isn't a single station wagon built that's bigger than the new Plymouth.

We're not just talking about the low-price 3, though Plymouth has the biggest in the lowest-price range. We mean *all* station wagons... low-price, medium-price, right on up to the so-called "big" luxury wagons. You can't buy *bigger* than Plymouth no matter how much you spend!

So why spend more—and settle for less? Especially when Plymouth offers you the magic smoothness of velvety Torsion-Aire Ride . . . Push-Button Driving . . . Total-Contact Brakes . . . Flight-Sweep Styling ... and the power-for-safety of up to 290 hp.

There's none bigger . . . and when you actually *drive* a Suburban you'll agree there's none better! See for yourself!

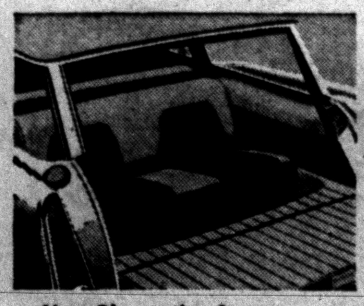

New Observation Seat. Available in all 9-passenger Suburban models. Folds flush into floor for extra cargo space.

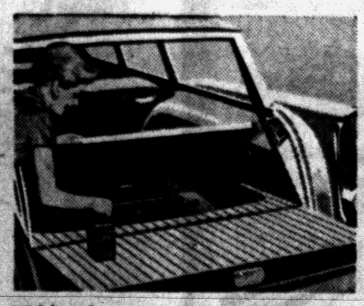

Hidden luggage compartment. Locked space for safe, out-of-sight storage of luggage and valuables. On 6-passenger models.



Comfort steps on both sides of tailgate. Specially designed to make it so easy to get in and out of the new Observation Seat.



Disappearing rear window. Rolls down into tailgate. Locks securely from inside. Electrically controlled on all 9-passenger models.

THEY DON'T COME ANY BIGGER THAN Plymouth SUBURBANS

Don't miss Plymouth's two great TV programs: Lawrence Welk's "Top Tunes and New Talent" and "The Ray Anthony Show." See TV section for time and station.

FEDERAL'S

Satisfaction guaranteed or your money back



JUST SAY:
"Charge It"
OPEN A CONVENIENT
REVOLVING CHARGE ACCOUNT



Smart new spring dresses at big Dollar Days savings

Reg. 5.98 **2 for $11**

Latest spring styles in dressy or tailored fashions. Full skirts, slim lines and jacket dresses included in the group. Many fabrics in a variety of colors. Sizes 7-15, 10-20, 14½-24½, 46-52.

Newest fashions for spring at super savings to you

Reg. 8.98 **2 for $15**

One, two or three-piece styles in a galaxy of new spring colors. All the newest fabrics to wear for spring and summer. Some sissy shirt dresses in colorful cotton in the selection. Sizes for all in group!

Free Alterations on 2 for $15 Dresses

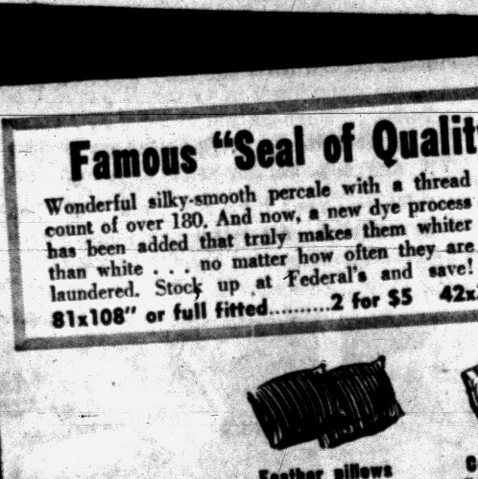

Gay, colorful toppers are tops in fashion this spring

Reg. 16.98 **$15**

The newest in New York and California styles in lovely all-wool fabrics and washable nylon. Gay sparkling colors in your favorite styels. Fine workmanship, quality. Misses' and half sizes. Save!

FREE ALTERATIONS

Smart new suits for Easter with matching handbags

Huge Selection **$16**

New blouse-on, fitted or boxy styles in all-wool flannels, tweeds, splashes or rayon gabs. Dressmaker touches. Choose from gray, beige, blue, navy, coral. 9-15, 10-20. Smart matching handbags.

FREE ALTERATIONS



Save on hand-washable misses', women's blouses

Reg. 2.98 **2.00**

Dressy or tailored in short or ¾ sleeve lengths. Some sissy styles, some trimmed with lace or embroidery. Dacron*-batiste, Dacron* crepe or nylon. 32-38, 40-44.

*DuPont's polyester fiber



Super values on "wee" girls' new spring coats

Reg. 8.98 **5.00**

Samples, one-of-a-kind or discontinued styles in rayon fabrics. Many cute styles with bonnets for your little miss this spring. Blue, pink, mint, red, maize, navy. 2 to 4.



New spring dress-ups for tots and toddlers

Reg. 2.98 **2 for $5**

Fancy and tailored dresses in cotton pastels. In sizes 9-18 mos. and 1-3. Boys knit or gab 2-pc. suits. Sizes 2-6x. Boys or girls sweaters in smart colors, sizes 1-6.



3.98-5.98 VALUES! FLATTERING HATS

Add beauty to your crowning glory in a lovely new spring hat. Small or large styles. Textured or smooth straws in a beautiful array of colors. Save now!

3.50



Guaranteed 1st quality 61, 51-gauge nylons

Reg. 69c **2 prs. $1**

Full-fashioned glamour sheers with plain or dark seams. Spring shades. 8½-11.



Slips and sleepwear in white and pastels

Reg. 1.29 **1.00**

Nylon tricot, cotton, plisse. Slips, petticoats, gowns, baby dolls, S-M-L in group.



New spring blouses in fresh fabrics

2 for $7

Reg. 3.98. Easy-care fabrics. All sleeve lengths in solids, prints. 32-38, 40-44.

Famous "Seal of Quality" percale sheets

Wonderful silky-smooth percale with a thread count of over 180. And now, a new dye process has been added that truly makes them whiter than white . . . no matter how often they are laundered. Stock up at Federal's and save!

72x108" or twin fitted Reg. 2.49 **2.00**

81x108" or full fitted.....2 for $5 42x38½" pillow cases.....2 for 1.50

Feather pillows 21x27", linen-finish tick. 2.00



Celaclaud pillows Covered in gay print nylon. 3.00



'Fenton' blankets 72x84" heavy nap. Irregs. 3.00



Oval braid rugs Washable cotton in tweed. 1.00



Gay shower sets Window, shower curtains. 3.00

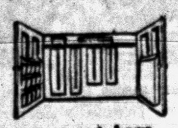

Garment bags 57" floral-glazed chintz. 2 for $3

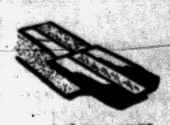

Pieced throw rugs Many shapes, colors. 18x27". 1.00

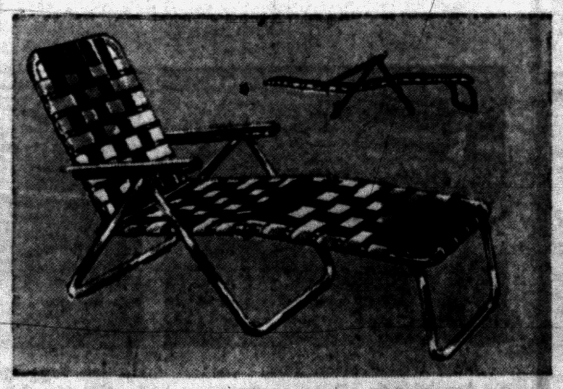

REG. 16.95! ALUMINUM CHAISE LOUNGE

4-position, finger-tip control. 1" aluminum tubing, Firestone velon webbing. Enjoy it this summer.

11.99



"Big Yank" Work shirts 1.50

Reg. 1.69. Men's sanforized chambray shirts. Triple-stitched, lined collar. 14½-17.



Adjust. steel ironing table 5.00

Reg. 9.95. Small irregularities bring the price way down. Adjusts to 9 heights.



Girls' slips, sleepwear 2 for $3

Reg. 1.69, 1.98. Slips, petticoats, pj's, baby-dolls in cottons and nylons. 4-14.

FEDERAL DEPT. STORES

JUST SAY "CHARGE IT" AT FEDERAL'S

SAVINGS GALORE IN EVERY DEPT.! THRIFTY SHOPPERS BUY NOW!

Just Say: "Charge It" At Federal's

dollar days



Girls' new spring blouses and skirts

Reg. 1.98 **2 for $3**

Skirts of cotton or rayon-linen prints. Flared styles. Sizes 7-14. Broadcloth or Dacron* blouses in plain or ruffled styles, pastels, white. In sizes 3-6x, 7-14. Save!

*DuPont's polyester fiber



Smart new spring coats for big and small girls

Reg. 12.98 **$12**

All-wool tweeds, hopsackings, flannels, rayon-failles, linens. With matching hat and handbags. In aqua, pink or powder blue. Fitted and Empire styles. 4-6x, 7-12.

FREE ALTERATIONS



Washable nylon toppers spring-styled for girls

Reg. 8.98 **7.00**

Smartly-tailored with full gored back, has perky bow plus wide turn-back cuffs. Your choice of white, pink or blue. So easy to wash, quick-drying. Sizes 8 to 14.

FREE ALTERATIONS

2 smart styles in easy-folding chairs

Reg. 5.95 **3.99**

'Casualite' folding chairs or folding aluminum chairs for porch or cottage!

Ready-to-finish chests, room divider

Room divider	$12
3-drawer chest	$14
4-drawer chest	$16
5-drawer chest	$19
9-drawer chest	$21

Boys' sturdy cotton underwear at savings

Reg. 55c-59c **3 pcs. $1**

Stock up on cotton boxer shorts, T-shirts, athletic shirts, briefs. Sizes 6-16.

Lightweight luggage in authentic plaids

EACH **3.99** *Plus U.S. tax*

Your choice of 16" round hat box, 20" zipper club bag, 21" o'nite case. Save!

Occasional tables with Marlite tops

Reg. 10.95 **8.00**

Choose from cocktail, lamp, end or step tables. Limed oak and rich ebony finish.

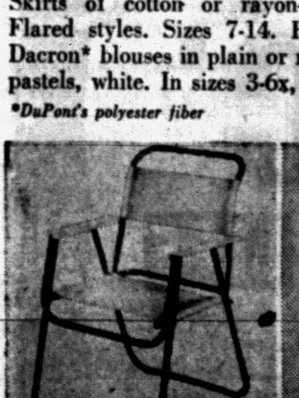

Federal's own bras

2 for $3

Regular 1.69. Fine quality bras in washable white cotton. 32-36A, 32-38B, 34-40C.



Imported straw bags

2.00 *Plus U.S. tax*

Reg. 2.98. Simulated straws in new styles, patterns and sizes. White, colors. Save!



Full panel Storklike crib

$24

Double-drop sides, all-steel adjustable spring. Waxbirch, greyplex or maple.



Colorful ceramics

1.00

Group includes ash trays, figurines, snack trays and piggy banks. Big savings!



Boys' smart trench coats

8.00

Water-repellent, crease-resistant Dacron*-rayon coats feature slash pockets. 6-12.

*DuPont's polyester fiber

Giant values! Spring-into-summer styles

Reg. 3.99 **2 for $7**

- Famous "Murray Classics"
- Sizes for every figure

Super prices on these fabulous 'Murray Classic' dresses! Duco cottons with spring dots, splash or feather patterns in flattering new slim lines. Lovely new shades in sizes 7-15, 12-20 and 14½-24½. Hurry to Federal's and fill out your spring wardrobe, big savings!



Pre-Easter selling! Chic spring coats

Values to $35 **$28**

- Styles for everyone
- Choice of many fabrics

Beautiful styles for juniors, misses, briefs and women's. Navy, beige, gray, camel, blue, gold, pink, mint and lilac. Choose from our wonderful selection of glamorous fabrics. All are gorgeously-styled and detailed to complement your loveliest spring and summer fashions.

FREE ALTERATIONS



MISSES' PASTEL BRIEFS

Band and elastic legs in cotton, rayon, nylon. Sizes 5-6-7. **3 for $1**

WOMEN'S 16-RIB UMBRELLAS

New patterns in acetate-rayon with interesting handles. **2.00**

GIRLS' SANFORIZED SLIPS

Full cut cotton with built-up shoulders, ruffled trim. 4-14. **2 for $1**

TOT'S COTTON POLO SHIRTS

Cotton polos with short sleeves. Pastels in sizes 1-3, 3-8. **2 for $1**

INFANT'S GOWNS AND KIMONOS

Cotton knit mesh, draw-string gowns in infants' sizes. **1.00**

TOT'S KNIT TRAINING PANTIES

Heavy cotton, elastic waist, double crotch. Sizes 1 to 6. **3 for $1**

BOYS' NYLON STRETCH SOX

Reg. 49c. Argyles or solids in darks, pastels. Sizes S-L. Save! **3 prs. $1**

INFANT'S UNDERSHIRTS

Slip-over, tie-side styles. White cotton. 3 mos. to 3 yrs. in grp. **2 for $1**

BOY'S WASHABLE JACKETS

Water-repellent rayon gabardine. Reversible. Sizes 6-18. **7.00**

SPORT SHIRTS FOR BOYS

Short sleeves. Washable fabrics, bright colors. Sizes 6-16. **1.00**

MEN'S PERFECT QUALITY SOX

Reg. 29c. Cotton, rayon-cotton, elastic tops. Sizes 10-12. Save! **5 prs. $1**

60x76" WARM SHEET BLANKETS

In pastel colors or bleached white. Deep napped. Stock up! **1.00**

FULL, TWIN MATTRESS COVERS

Sanforized. With zip closure, taped seams. Hurry and save! **3.00**

REVERSIBLE COTTON YARN RUGS

20x36". In plaid patterns with fringed ends. Buy now, save! **2 for $3**

FEDERAL DEPT. STORES - SAGINAW AT WARREN, PONTIAC

OPEN MON. THURS. FRI. SATURDAY NIGHTS TO 9

Widowed Mother Ruled Doctor's Life

Did Mom's Image Motivate Adams?

By TOM A. CULLEN

LONDON (NEA) — The ghost of "Mom" hovers over the Old Bailey courtroom to haunt the murder trial of bachelor Dr. John Bodkin Adams.

The "Mom" in the case is Adams' mother, Mrs. Ellen Adams, now dead, who dominated the doctor from childhood, turned him into a religious zealot and prevented him from marrying the only woman he ever loved.

"Mom" is what makes Adams tick, according to those who know him well; in fact, "Mom" has been ticking away inside the bald, bespectacled doctor for years, they say, like a dealyed reaction bomb. They claim Adams is a textbook example of mother fixation complex.

Dr. Adams is accused of murdering Mrs. Edith Morrell, a wealthy Eastbourne widow, with overdoses of morphine and heroin. Additionally the crown claims he drugged at least two other patients to death. Altogether the deaths of 17 patients of Dr. Adams, most of them widows, are under investigation by Scotland Yard.



DR ADAMS' FRONT GATE—Inside the medicine cabinet, melted chocolate bars and bits of butter mixed up with medicine.

TALKS TO COUSIN

I heard about Dr. Adams' "Mom" in Northern Ireland the other day and it was his cousin, Reginald Hogg, who told me about her. Hogg, who is a building contractor in Bellaghy, grew up with Adams as a boy and has maintained close friendship ever since.

"John would have married 30 years ago had it not been for his mother," Hogg told me. "He was excessively fond of her. Whenever he visited Coleraine, the town in Northern Ireland where she is buried, he would give the churchyard sexton a ten pound note for flowers for his mother's grave."

The picture Hogg painted of Adams' mother was unintentionally harsh. A member of the Plymouth Brethern Sect, she carried piety to the point of fanaticism and made Adams' childhood a bleak and cheerless one.

FATHERLESS AT SIX

Widowed when Adams was six, she had the entire charge of his early upbringing in the tiny village of Randalstown (Pop. 986) where Adams was born. As a child he never knew the wonder of Christmas.

While other children tried out their new roller skates on Christmas Day, Adams was kept inside reading scripture because Plymouth Brethern do not believe in celebrating festivals. Neither do they believe in church ministers or ritual of any sort.

★ ★ ★

Adams was never allowed to go to cowboy movies, nor did he go fishing or swimming with other boys, according to his cousin. His only hobby was photography — to which he later added grouse and clay-pigeon shooting.

BROKE UP ROMANCE

It was "Mom" who broke up Adams' only romance with a pretty colleen from Portstewart on the Northern Irish coast whom he planned to marry. Thereafter he remained a confirmed bachelor.

"Mom" may have been responsible for the nervous breakdown Adams suffered in his first year as a medical student at Queens University in Belfast. He recovered, completing two years of work in one to qualify at the age of 22.

But his early upbringing left scars. Was it his mother's image he sought in wealthy women patients? Most of them, like his mother, were widows. Like her they were religious.

Was Adams trying to destroy his mother's image? Was he seeking revenge for a blighted romance?

The smiling Eastbourne doctor is one of the baffling characters in modern criminology. None of the usual crime motives seem to apply in his case.

Dr. Adams is a mass of contradictions. There is the Adams who preached Christian charity, who taught Sunday school and was chairman of the Eastbourne YMCA.

There is the Dr. Adams who is said to have turned away patients who could not afford his high fees. Mrs. Ethel Hunt, widowed mother of Mt. Everest climber Sir John Hunt and now a resident of Eastbourne, claims Adams refused to treat her when he found she was not wealthy.

INCOME $20,000

There is Adams with money salted away in three Eastbourne banks, whose income last year was over $20,000.

There is Adams who hoarded stacks of new tires in his basement against a shortage. Adams the fastidious dresser with suits cut by the best tailors. Adams who lived in a big gray mansion in conditions approaching squalor.

★ ★ ★

Police found in his medicine cabinet melted chocolate bars and bits of butter and margarine mixed up with medicines. The mansion itself is filled with gifts and bequests from deceased women patients — an oil painting from one, a collection of antler horns from another. Some of the gifts are still unwrapped.

Which is the true Adams? The frail, uncompromising woman who was his mother and who dominated his life — were she still alive — might throw light on the riddle.

Over 200 firms have said they would join an association to provide a "brighter" downtown in Belfast, Northern Ireland.

IT'S WATCH INSPECTION TIME

MARCH 25—APRIL 6



HAIRSPRING: *Expands and contracts 1.5 million times a week*

BALANCE WHEEL: *Runs 24 hours a day at express-train speed*





JEWELED-LEVER: *Stops and starts 432,000 times daily*

There are more than 120 parts in your watch. Each works all day every day. Accurate performance depends on regular and thorough check-ups.

Put your valued timepiece in the hands of our service expert today. He'll inspect the condition of every part. Clean, oil, regulate and repair where necessary. And return your watch promptly in top working order.

Remember: It's smart to spot and stop simple watch troubles today and avoid *costly* damage tomorrow.

"The Store Where Quality Counts"

FRED N. Pauli COMPANY

Pontiac's Oldest Jewelry Store

28 W. Huron St. FE 2-7257



HENRY CLAY WAS QUICK TO LEARN IT!

The Great Compromiser didn't compromise when it came to whiskey. He insisted on Old Crow—had it shipped by the barrel to his home in the nation's capital!

No man could ask for a finer bourbon—because no finer bourbon exists!

OLD CROW

LIGHTER...MILDER...86 PROOF



Available in a lighter, milder 86 Proof bottling of such superb quality, it has become America's most popular bourbon!

KENTUCKY STRAIGHT BOURBON WHISKEY
86 PROOF
100 Proof Bottled in Bond available as usual

"The Greatest Name in Bourbon"

THE OLD CROW DISTILLERY CO., FRANKFORT, KY., DISTRIBUTED BY NATIONAL DISTILLERS PRODUCTS CORP.

Kroger

Is Proud To Bring You This Sensational Value!

You've read about Melmac quality dinnerware in top national magazines . . . how it's the finest in molded dinnerware . . . guaranteed to take tumbles and fumbles without cracking or breaking. New modern shapes are designed to stack without scratching or marking. And the clear-through colors can never fade!

Now Every Home Can Own The Best!

MONTE CARLO *finest quality* melmac

Break-Resistant Dinnerware AS ADVERTISED IN LIFE

REGULAR $3.50 VALUE

Complete 4-PIECE PLACE SETTING
- DINNER PLATE
- DESSERT DISH
- CUP
- SAUCER

$1.99



Smart Coupe Shapes

DESIGNED TO STACK WITHOUT MARKING

Replacement Guarantee With Every Setting!

UNCONDITIONALLY GUARANTEED against BREAKING, CHIPPING OR CRACKING Written Certificate Enclosed



4-Piece Setting
- DINNER PLATE
- DESSERT DISH
- CUP & SAUCER

$1.99



4-Piece Setting
- DINNER PLATE
- DESSERT DISH
- CUP & SAUCER

$1.99



4-Piece Setting
- DINNER PLATE
- DESSERT DISH
- CUP & SAUCER

$1.99



4-Piece Setting
- DINNER PLATE
- DESSERT DISH
- CUP & SAUCER

$1.99

A Unit-A-Week Builds America's Most Beautiful Dinnerware Service!

MONTE CARLO . . . the newest in Melmac Dinnerware that serves with such distinction in America's smartest homes . . . and it's yours at the LOWEST PRICES EVER! Smooth, bright and beautiful . . . in lustrous colors that go through and through so that you never need worry about chipping or fading. So smart, you'll use this dinnerware for your special dining occasions . . . so practical, it adds color to daily dining. Not affected by the hottest water in automatic washing machines.

NEW HOUSE AND GARDEN COLORS

Choose your place settings in Coral, Gray, Turquoise or Yellow. Mix 'em or match 'em . . . they'll make every meal a bright and colorful dining occasion. They'll last for years and years . . . yet these Melmac place settings are yours at sensational low prices!



UNIT No. 2

$2.29

CREAM PITCHER & SUGAR BOWL with COVER



UNIT No. 3

$3.49

SERVING PLATTER and Divided VEGETABLE DISH

GET TOP VALUE STAMPS PLUS LOW, LOW, LOW PRICES AT KROGER!

We reserve the rights to limit quantities. Prices effective through Sunday, March 24, 1957

For a limited time...
$50.00 DANCE COURSE —ONLY $14.50
AT ARTHUR MURRAY'S



• 6 INDIVIDUAL STUDIO LESSONS
• A STUDENT PARTY
• 8 HOURS PRACTICE SESSIONS

Arthur Murray is making this special introductory offer to show you how quickly you can become a wonderful dancer. Learning is fun because there is only one step to master! Open 10 A.M. to 10 P.M. daily.

ARTHUR MURRAY
25 E. Lawrence St.
FE 2-0244

SERVICE?
Yes!
• Tape Recorders
• Record Players
• T.V.
• Hi-Fi
• Radio
• Inter-Comm. Systems
• P.A. Systems
BLAKE RADIO TV
3149 W. Huron
FE 4-5791

SINUS DISCOVERY

Suffer from wracking headaches, or terrible facial neuralgia due to sinus? Then you can get glorious relief with Trumac Tablets. We honestly believe we could get 20,000 to 30,000 letters praising Trumac which has now been on the market 6 years. They have helped so many people that they are being imitated, but no others have the Trumac Formula. If you too want relief ask your druggist for Trumac, or show him this adv. But get the genuine; accept no substitutes. Sold at leading drug stores in U.S. and Canada.

Cemac Laboratories, Inc.
15050 Greenfield, Detroit 27, Mich.

More Comfort Wearing
FALSE TEETH

Here is a pleasant way to overcome loose plate discomfort. FASTEETH, an improved powder, sprinkled on upper and lower plates holds them firmer so that they feel more comfortable. No gummy, gooey, pasty taste or feeling. It's alkaline (non-acid). Does not sour. Checks "plate odor" (denture breath). Get FASTEETH today at any drug counter.

Almost Frantic from DRY SKIN ITCH?

First applications of Zemo—liquid or ointment—a doctor's soothing antiseptic—relieve itch of surface skin and scalp irritations. Zemo stops scratching, so aids healing. zemo

THE BERRYS By Carl Grubert



Texas to Decide Senate Control

April 2 Election to Fill Seat Now Occupied by Democrat Blakley

AUSTIN, Tex. (INS) — A free-for-all special election in Texas April 2 will decide whether the Democrats retain control of the U. S. Senate.

A score of Democrats, including some who often vote Republican, and two "real" Republicans are campaigning in a typical Texas-style hoss-race to fill out the remaining two years of the unexpired term of Price Daniel. He resigned to become governor, and was replaced temporarily by Democrat William A. Blakley of Dallas.

The significance of the special election lies in the tight U. S. Senate balance of power. The Democrats now control it by a 49-47 margin. If a Republican wins the special election, that would make it 48-48. Vice President Richard Nixon could break the tie in favor of the GOP.

A reorganization of the Senate would almost certainly follow, with powerful committee chairmanships taken over by the Republicans.

The totally unpredictable Texas electorate, which twice ignored the Democratic tradition and voted for President Eisenhower, could well follow that up by giving him a Republican Senate.

★ ★ ★

The President has endorsed the only Republican chosen by the state party, tall, rangy Thad Hutcheson, a Houston lawyer with no previous political experience.

Lined up against Hutcheson are five so-called "major" candidates who call themselves Democrats. Four have polled heavily in statewide races in the past, and the fifth, Searcy Bracewell, is well known as state senator from Houston.

First Hundred Are the Hardest for Woman, 105

PHILADELPHIA (AP)—Mrs. Adaline Atkinson, observing her 105th birthday Tuesday, says "The first hundred years are the hardest."

That, she explained to friends dropping in at her home, was why she put only five candles on her birthday cake.

"It's the second century that I'm concerned with. Let's not worry about the past. Come on, let's have a party," she declared.

Mrs. Atkinson says she has no tips to offer on how to achieve longevity.

A jointly operated Netherlands-French sugar factory will produce 10,000 tons a year at Madingou, in the Niari Valley of French Equatorial Africa.

Terror Spurs Oklahoma System

Farm Wife Evolves Plan to Speed Rural Fire Aid

STILLWATER, Okla. (AP)—Out of a terrifying experience of a Payne County farm woman has come a plan to eliminate the guesswork in summoning emergency aid to rural areas.

The plan took shape in the middle of the night after Mrs. Jerome Sykora had called the Stillwater Fire Department, asking for its resuscitator for her young daughter, who had a severe attack of asthma.

★ ★ ★

Mrs. Sykora, frightened and upset, couldn't remember exactly what she had said on the telephone. She said she kept thinking: What if she hadn't given the right directions to her home?

The fire department arrived in time — but those agonizing minutes of uncertainty gave Mrs. Sykora an idea — why not a rural alarm system that would avoid possible tragic delays from mistakes in directions?

From her idea the first rural emergency reporting system in Oklahoma is evolving. It calls for each rural dwelling in Payne County to be assigned a number. Fire departments at Perkins, Cushing and Stillwater will have a card file system, listing the number of each farm and out-of-town home, its exact location, the fastest route there and available sources of water for fire-fighting. The card also will list the number and types of buildings at each location.

Numbered signs are being put upat each farm.

★ ★ ★

In the future, when calling for help, all a farm resident will have to do is give his number—and firemen will speed on their way with all the information they need to handle the situation.

Mrs. Sykora enlisted the aid of Capt. William C. Buck of the Stillwater Fire Department in developing her plan. County groups added their support.

An estimated 1,600 farms and suburban homes will be covered by the system.

Cold-Water Allergy Cause of Drownings?

CHICAGO (AP)—A Wayne University doctor says many drownings attributed to cramps actually result from an allergy set in motion by sudden exposure to cold water.

Dr. Milton J. Steinhardt of the University's College of Medicine, Detroit, said the allergic cause of death by drowning—a reaction which caused the swimmer to faint—often is never suspected.

Steinhardt spoke last night at a graduate instruction course sponsored by the American College of Allergists, Inc. The allergists will open their 13th annual meeting today.

★ ★ ★

Steinhardt said the same allergic mechanism which causes skin itching also is linked with an abnormal hypersensitivity to cold in some persons.

Ike Plan Questioned

WASHINGTON (AP)—A committee of the American Council on Education says there is no immediate need for a 7½-million-dollar education planning program recommended by President Eisenhower.

Eisenhower's budget message contained a proposal for appropriation of 2½ million dollars for each of the next three fiscal years to stimulate state planning and programs in the field of education beyond the high school.

Bermuda residents pay no income taxes, have no public debt.

Neisner's
42 N. Saginaw St.

50% OFF PLASTIC WALL TILE

REG. 2¢ 4¢ 6¢ SALE 1¢ 2¢ 3¢

ARMSTRONG INLAID TILE
Reg. 14c 9x9 All Colors! Now.
Ea. 9c

9x12 Linoleum RUGS
$3.89

LATEX PAINT
Dries in 20 min. No Odor!
Gal. $3.49

ARMSTRONG Linoleum Wall TILE
Cut from Full Rolls 54" Wide!
25c Per Run. Ft.

CLEARANCE SALE!

Cold Seal VINYL TILE
6x6 One color, for bath or kitchen!
Ea. 2½c

FREE We Loan You Tools and Tile Cutters!
FREE Parking

Bonny Maid Vinyl Finish TILE
Regular 15c While They Last!
Size 9x9
Ea. 8c

The Floor Shop
99-101 S. Sag.
Open Monday & Friday 'til 9 P.M.

(Advertisement)

ARTHRITIS PAINED SO FIERCE IT MADE ME CRY

I'll recommend O-Jib-Wa Bitters for Rheumatism and Arthritis as long as I live, says Mrs. Margaret Standridge, Flint.

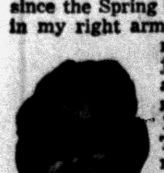

"I was crippled with arthritis since the Spring of 1950. It was in my right arm, shoulder and neck and you just can't imagine how much suffering I went through. There wasn't a night went by that I didn't go to bed with tears in my eyes. I'm telling you, I really suffered. My arm was stiff, and burned like someone was holding a torch under it. One day my husband was cutting wood up North, and the man he was working with had to be carried out of the woods due to a severe attack of arthritis. He was so bad that his wife had to turn him over in bed by pulling on his sheets. He used O-JIB-WA BITTERS and three weeks later, was better and back working. After his experience, I decided to try O-JIB-WA too, but after 5 days I gave up, as I foolishly expected immediate relief. Well, the pain just went on, and for a whole year I couldn't move my arm. My knuckles were swollen to twice their normal size, and I couldn't pick up a thing without dropping it. Why even my chest pained fiercely, so last December, I decided to give O-JIB-WA a fair trial this time. I followed directions carefully, and in just 10 days the pain suddenly stopped, and the swelling and stiffness began going away. I know it was the O-JIB-WA that did it, as I hadn't tried anything else for quite some time. I can use my arm again now and do my housework, painting and everything I couldn't do while suffering with arthritis. The pain, stiffness and swelling are all gone and have not returned. I'm so thankful for this wonderful medicine that I will never be without it. I'LL RECOMMEND O-JIB-WA BITTERS AS LONG AS I LIVE."

Mrs. Standridge

ASK YOUR DRUGGIST FOR GENUINE O-JIB-WA BITTERS

Fits America's Big Ideas...



-and everybody's budget!

THIS ONE BREAKS ALL THE RULES ON WHAT A LOW-PRICED CAR SHOULD BE! In quality and luxury, it gets its cues from way, way up the price scale. It throws in a bonus of four to seven inches more wheelbase—king-sized 122 inches that glide you over the dips and bumps instead of riding on them. And the Chieftain combines a whole flock of new suspension ideas to give you the same exclusive Level-Line Ride you find on Pontiac's incomparable Custom Star Chief Catalinas. For the first time, it puts a big-time 10 to 1 compression ratio, 347 cu. in. V-8 power plant within the reach of any new-car buyer. (And for the ultimate in performance and economy, the Chieftain offers Daytona-proved Tri-Power Carburetion* at the lowest cost in the industry.) Then all this might and brawn are made your absolute servant by precision-touch control—the most effortless way of handling a king-sized car yet developed! And just as easy to handle is Pontiac's budget-lovin' price—starting below 30 models of the low-price three! Why not start living it up big? Come in and see how Pontiac makes this year your year to go big time!

Pontiac Chieftain

Lowest-Priced Series of America's Number 1 Road Car!

PONTIAC IS DAYTONA GRAND NATIONAL CHAMP!

A stock 317-h.p. Pontiac with Tri-Power Carburetion* beat 'em all regardless of size, power or price in the biggest stock car competition of the year!

*Optional at extra cost on any model.

SEE YOUR AUTHORIZED PONTIAC DEALER — DRIVE THE SURPRISE CAR OF THE YEAR!

Kids Crave Anything That Is Forbidden

Parental Bans Bolster Steady Dating

By PHYLLIS BATELLE

NEW YORK (INS) — The way to keep a romance bouncing is to give it a bumpy road.

Funny that today's parents don't seem to be remembering that.

★ ★ ★

I refer, of course, to the yearnings of 1950's youth to "go steady" —and the determination of their elders to forbid it. Go out and have fun, they tell the kids, date a variety of friends. Live it up, 'cause you're only young once.

This advice is getting results . . . exactly the kind of results which any thinking adult might anticipate. Under orders to stop being monogamous in the moonlight, young couples are clinging even more desperately to one another, either clandestinely or with open defiance.

Are the parents these days so wrapped up in the present problems that they can't remember how it felt to be forbidden to attend a certain movie, read a special book, see a particular person?

Fired up by a taboo, a mild wanting becomes a wild craving, and a puppy love can turn into a monstrous infatuation.

The logical explanation of why today's parents don't understand their teenage offsprings' yearnings for steady, one-man or one-woman relationships, is that today's parents were teenagers in either the fickle, fun-loving '20s, or the financially flat '30s.

TOO MUCH ACTION

In the flapper days, there was too much action for a man or a woman to want to be tied down to one. The mothers and fathers of 1920's teens might well have been delighted to observe offspring going steady. Or even walking steady, for that matter.

★ ★ ★

In the 1930s, youth was so strapped for funds that there was not much thought of marrying at an early age. So steady dating of one person was no only inappropriate but virtually impossible—it being difficult to keep a very young lady in love on a movie a week, even with popcorn.

★ ★ ★

Now that they are settled down, these parents look back fondly on the days when they dated a variety of young things of the opposite sex; the women recall the proms, the men recall the park benches, and they can't comprehend why their Mary is so serious, so early, about a boy with freckles named Arthur.

★ ★ ★

Well, nobody knows for certain what makes the junior Romeos of today want their Juliets and none other, and vice versa. Maybe it's because there is more money to be had, and marriage seems accessible at an early age (certainly the marital age has dropped rapidly in the past few years).

Probably a great deal of the craving for a "steady" can be blamed upon—or credited to—the sense of insecurity built up by World War II, international tensions and the commonness of divorce-broken homes.

FOLLOW THE PACK

Many teenagers must feel the need of something or someone to cling to. The remainder of them, with typical teens' eagerness to avoid being "different," are following the pack.

★ ★ ★

Whatever their need, it seems their elders could handle it more delicately and wisely. As I look back on my 16-year-old days, I remember a boy named Peter who read poetry.

My parents were not impressed. Instead of discouraging me verbally, they invited him to an all-day family picnic—and there it suddenly became clear that, measured against the local family talent, he was not such a hot dog after all.

Had my parents instead ordered me not to see him again, it seems quite possible I would today be the poetically bitter ex-Mrs. Peter ———.

Merchants Oppose U.S. Aid for Schools

Another local jab was taken yesterday at proposed federal aid for education when the Board of Directors of the Pontiac Retail Merchants Assn. voted as opposing such a move.

★ ★ ★

Board members thereby upheld similar action taken last week by the Governmental Affairs Committee of the Pontiac Area Chamber of Commerce.

The retailers rejected two education aid plans as being favorable to some states "but a loss to Michigan."

John W. Hirlinger, Chamber manager, pointed out that under a bill proposed by Pennsylvania Democrat Augustine B. Kelley, and a administration plan, Michigan would stand to lose from $5,895,000 under the first, and $12,102,000 under the later.

★ ★ ★

The larger states, with the greater Congressional representation, would gain financially, Hirlinger emphasized.

★ ★ ★

The Chamber committee, organized to study local, state, and national issues, moved March 12 to recommend to the Chamber's Board of Directors that it oppose federal aid for education.

WYMAN'S SPECIALS FOR THURSDAY-FRIDAY-SATURDAY-MONDAY—FREE PARKING—OPEN MON. & FRI. EVES TO 9

NEVER BEFORE such Buys in MAPLE! Your choice OF OUTFITS $148 —and Your Weekly Payments Are Low! Low! Low!



Livable Mellow MAPLE Bedroom Suite plus Bedding

An Outstanding 5-Piece Grouping Value, NOW $148

Included in this wonderfully low priced grouping are: Panel Bed ★ Chest of Drawers ★ Dresser wtih Mirror ★ Matching Innerspring Mattress and Box Spring. ALL 5 PIECES ONLY.....$148

$10.00 DOWN— EASY TERMS!

NEVER So Much Charm and Comfort Priced So Low

YOU'D EXPECT TO PAY UP TO TWICE THE PRICE! $148

5 PIECES of handsome, new furniture for your living room including: Sofa-Bed ★ Platform Rocker ★ Comfortable Arm Chair ★ Two Matching Lamps. You get all 5 Pieces for only.....$148

Buy Now! Use Your Credit! Small Weekly Payments!

Use Your Credit — Buy Now and Save!

SOFA SLEEPS TWO!

PARK FREE at Both Wyman Stores!

WYMAN'S

Furniture, Pontiac's Progressive Stores

2 17 E. Huron 18 W. Pike St. 2

Ask for Wyman's Blue Trading Stamps! Good for Valuable Premiums!

A&P

March to Savings With These A&P Values!

COME SEE . . . YOU'LL SAVE AT A&P

KRAFT'S TASTY Cheez Whiz 8-OZ. JAR 31c 16-OZ. JAR 53c

KRAFT'S PARKAY Margarine 1-LB. CTN. 31c

KRAFT'S PHILADELPHIA Cream Cheese 8-OZ. PKG. 39c

KRAFT'S EASY TO FIX Macaroni Dinner 2 7½-OZ. PKGS. 33c

KRAFT'S MIRACLE WHIP Salad Dressing 8-OZ. JAR 27c 16-OZ. JAR 49c

KRAFT'S TANGY Salad Mustard 6-OZ. JAR 10c

KRAFT'S AMERICAN Sliced Cheese 8-OZ. PKG. 33c

CUSTOM GROUND TO GIVE YOU Full Flavor!



Mild & Mellow EIGHT O'CLOCK 1-LB. BAG 87c 3-Lb. Bag 2.55

Rich & Full-Bodied RED CIRCLE 1-LB. BAG 91c 3-Lb. Bag 2.67

Vigorous & Winey BOKAR 1-LB. BAG 95c 3-Lb. Bag 2.79

Spry Shortening 1-LB. CAN 39c 3-LB. CAN 93c

Salada Tea BLACK 10c OFF . . . ½-LB. PKG. 75c

Lux Liquid 12-OZ. CAN 37c . . . . 32-OZ. CAN 65c

Lux Flakes . . . . . 2 12½-OZ. PKGS. 65c

Lux Soap . . . . . 3 REG. CAKES 28c

ANN PAGE PROVES Fine Foods Needn't Be Expensive Guaranteed by Good Housekeeping

ANN PAGE TOMATO SOUP



4 10½-oz. Cans 39c

3 20-oz. Cans 49c

A super soup to start the meal with taste appeal . . . because it's made with luscious red-ripe tomatoes and a delicate blend of seasonings. Tops, too, as a zesty ready-to-use tomato sauce. Buy several cans and save!

More Ann Page Values!

Pork & Beans . . . . . 8 16-OZ. CANS 89c

Tomato Ketchup . . . . 2 14-OZ. BOTS. 39c

Prepared Spaghetti . . 2 20½-OZ. CANS 29c

Wisk LIQUID DETERGENT 16-OZ. CAN 37c . . . 32-OZ. CAN 67c

Breeze 2 15-OZ. PKGS. 65c . . . 38-OZ. PKG. 78c

Surf 11c OFF OFFER . . . . . 2 REG. PKGS. 52c

Fab 2 19-OZ. PKGS. 63c . . . . 47-OZ. PKG. 75c

Vel 2 15-OZ. PKGS. 63c . . . . 37½-OZ. PKG. 75c

PARTICULAR PEOPLE LIKE Palmolive Soap 3 REG. CAKES 28c 2 BATH CAKES 27c

WITH FOAMING ACTION Ajax Cleanser 2 14-OZ. CANS 25c

FOR MODERN WASHERS Ad Detergent 50-OZ. PKG. 72c

IDEAL FOR DISHES Liquid Vel 22-OZ. CAN 65c

10c OFF OFFER Chiffon Liquid 12-OZ. CAN 27c

ANGEL SOFT Cleansing Tissues 2 PKGS. OF 400 43c

IT SMELLS CLEAN Lifebuoy Soap 2 BATH CAKES 29c

THE BEAUTY SOAP Cashmere Bouquet 3 REG. CAKES 28c 2 BATH CAKES 27c

GETS SKIN CLEAN Dial Soap 3 REG. CAKES 37c

KEEPS YOU FRESH Dial Soap 2 BATH CAKES 27c

BLUES AS IT WASHES Rinso Blue 54-OZ. PKG. 75c

FOR SPARKLING WASHES Rinso White 86½-OZ. PKG. 78c

WASHDAY FAVORITE Silver Dust 2 LARGE PKGS. 65c

FOR SNACK TIME OR ANY TIME



Jane Parker DONUTS DOZEN FOR 19¢

The whole family will love these light and luscious beauties. You'll love the low, low price.

More Jane Parker Values!

Angel Food Cake . . . . . LARGE RING 39c

Cherry Pies . . . . . 8-INCH SIZE 43c

Hot Cross Buns . . . . . PKG. OF 8 33c

Prices effective thru Saturday, March 23

AMERICA'S FOREMOST FOOD RETAILER . . . SINCE 1859

A&P Super Markets

THE GREAT ATLANTIC & PACIFIC TEA COMPANY



A&P — YOUR GUARANTEE OF QUALITY

FLORIDA
Grapefruit or Oranges
5 LB. BAG 39c

U. S. No. 1 GRADE MICHIGAN
Potatoes WASHED AND BRUSHED 15 LB. BAG 43c
Golden Ripe Bananas 2 LBS. 25c
Fresh Carrots CALIFORNIA 1-LB. CELLO BAG 10c
Cuban Pineapple 8-SIZE 3 FOR 1.00
McIntosh Apples Michigan Grown 4 LBS. 49c
Salted Peanuts EXCEL BRAND 16-OZ. PKG. 39c

FROZEN FOODS ARE DELICIOUS TIME SAVERS
Tuna Pies CHICKEN-OF-THE-SEA BRAND 4 FOR 89c
Nifty Waffles DELICIOUS FOR BREAKFAST PKG. 10c
Potato Patties ORE-IDA PKG. 10c
A&P Strawberries 4 10-OZ. CANS 79c

JANE PARKER
Angel Food Cake
MADE FROM FAMOUS 13-EGG RECIPE 39c LARGE RING

Hot Cross Buns JANE PARKER . . . PKG. OF 8 33c
Jane Parker Cherry Pie . . 8-INCH SIZE 43c

SPECIAL ALL WEEK—JANE PARKER
DONUTS GOLDEN BROWN—SUGARED OR CINNAMON PKG. OF 12 19c

WISCONSIN MILD FLAVORED
Cheddar Cheese
A&P's LOW PRICE 49c LB.

Risdon's Cottage Cheese . . . 30-OZ. CTN. 39c
Mel-O-Bit Slices AMERICAN OR PIMENTO PROCESSED CHEESE 8-OZ. PKG. 29c

GET STARTED NOW ON LAWN AND GARDEN CARE
GLADIOLA BULBS . . . . 24 IN PKG. 49c
NEW GOLDEN VIGORO 50 LB. BAG 2.89
GRASS SEED OXFORD PARK . . . . 5 LB. 1.79

You Can Put Your Trust in "Super-Right" Meats!
COMPLETELY CLEANED – WHOLE OR CUT-UP
FRYING CHICKENS LB. 32c



"SUPER-RIGHT" QUALITY
Pork Loin Roast RIB END PORTION LB. 29c

"SUPER-RIGHT"—CENTER CUT
Pork Chops . . . . LB. 79c

"SUPER-RIGHT"—LOIN END
Pork Roast . . . . LB. 39c

"SUPER-RIGHT" THICK-SLICED
Bacon COUNTRY STYLE . . 2 LB. PKG. 97c

SMOKED
Chipped Beef . . 4-OZ. PKG. 29c

"SUPER-RIGHT"—SKINLESS, ALL MEAT
Frankfurters . . . LB. 43c

"SUPER-RIGHT" QUALITY
Pork Sausage . . 1-LB. ROLL 33c

FISH AND SEAFOOD FAVORITES
CAP'N JOHN'S—DELICIOUS BREADED
Fish Sticks . . . . . 3 10-OZ. PKGS. 89c

Halibut Steaks ALWAYS A FAVORITE LB. 39c
White Bass LAKE ERIE—FRESH PAN-READY LB. 39c
Large Shrimp . . . . . LB. 89c
Fish Fillets HIGHLINER—Cod, Haddock or Ocean Perch LB. 33c

NEW LOW PRICE! A&P, OUR FINEST QUALITY
Tomato Juice . . . . 5 46-OZ. CANS 99c

SULTANA LUSCIOUS, CALIFORNIA
Fruit Cocktail
3 30-OZ. CANS 1.00

FOR COOKING OR SALADS
dexola Oil
GAL. CAN 1.79

A&P Beets WHOLE OR SLICED . . . 16-OZ. CAN 10c
A&P Peaches HOME STYLE ELBERTA 3 29-OZ. CANS 89c
Mazola Oil NEW LOW PRICE GAL. CAN 1.99
Chili Con Carne LIBBY'S—WITH BEANS 24-OZ. CAN 35c

Nestle's Morsels . . . 12-OZ. PKG. 39c
Pie Crust PILLSBURY ½ PRICE DEAL 2 10-OZ. PKGS. 27c
Sweet Pickles DAILEY'S QT. JAR 39c
Spaghetti ANN PAGE PREPARED . . 2 20½-OZ. CANS 29c

NEW LOW PRICE
SPRY or CRISCO
3 LB. CAN 93c

ANN PAGE PEACH, PINEAPPLE OR APRICOT
Preserves
NEW LOW PRICE 2 LB. JAR 49c

A&P Tuna WHITE MEAT . . 3 7-OZ. CANS 89c
Coldstream Salmon PINK 1-LB. CAN 59c
Stokely's Corn WHOLE KERNEL 2 16-OZ. CANS 29c
Iona Tomatoes . . . 2 16-OZ. CANS 25c

Margarine SURE GOOD . . 4 1-LB. CTNS. 85c
Macaroni ANN PAGE ELBOW . . 2 LB. PKG. 33c
Red Star Yeast FOIL WRAPPED FOR FRESHNESS PKG. 5c
Roman Cleanser . . . GAL. JUG 49c

DON'T MISS THIS OPPORTUNITY
ONE MORE WEEK TO START YOUR SET!
FUNK & WAGNALL'S UNIVERSAL STANDARD ONLY
ENCYCLOPEDIA 99c EACH VOLUME with Any Purchase
VOLUMES 1 THROUGH 8 STILL AVAILABLE
VOLUME 9 ON SALE THIS WEEK
NOW AVAILABLE AT TERRIFIC SAVINGS
Famous "ALLEGRO" Dinnerware
5-PIECE SINGLE SETTING 2.99 WITH EACH 5.00 PURCHASE
BREAK-PROOF, CHIP-PROOF—WIDE SELECTION OF COLORS

EQUAL TO THE BEST . . . YET COSTS YOU LESS
A&P's Own Vegetable Shortening
dexo 3 LB. CAN 85c

All prices in this ad effective thru Sat., March 23
AMERICA'S FOREMOST FOOD RETAILER . . . SINCE 1859
A&P Super Markets
THE GREAT ATLANTIC & PACIFIC TEA COMPANY

Pontiac City Affairs

Accept Bids on Paving, Walks

Low bidders were accepted last night by the City Commission for blacktopping, recapping, and sidewalk projects slated for Pontiac under the 1957 capital improvement program.

The A & A Asphalt Paving Co. of Birmingham will receive contracts for the blacktopping and recapping with low bids of $136,431 and $22,588, respectively.

The sidewalk projects went to William Kloote, Jr. with a bid of $34,476 and John Wohlin with a bid of $57,476.

Other action taken up during a 24-point agenda included the introduction of an ordinance to rezone parts of three lots in the Merrimac Subdivision to Commercial 1. A public hearing was set on the proposal for April 9.

Commissioners accepted more right-of-way agreements needed for improvements of the Pontiac Creek.

They approved an entertainment permit for Frederick and Joseph Mitchell and Theodore Figa for a bar at 88 Bagley St.

There were 15 public hearings on proposed improvement jobs slated for this year.

Dr. Clarence I. Phillips, 530 Harper St., argued against a proposed sidewalk which is planned to run behind his house, which, as explained by the assistant city engineer, is located on a lot with a double-street frontage.

The doctor told commissioners that the sidewalk would not improve his property, but would "be a detriment by taking away the little privacy" he had.

City Manager Walter K. Willman said the doctor was being assessed on a City Charter ruling that "any abutting property owner is benefited by public improvements."

* * *

Commissioner Floyd P. Miles asked the city traffic engineer for a report on the possibility of removing parking on the south side of Cass avenue from Joslyn to Oakland.

Commissioner John A. Dugan and Administrative Assistant Robert A. Stierer presented brief reports on a urban planning conference both attended last weekend in Dayton Ohio.

Seek to Meet Health Officials

Supervisors Will Ask County Board to Hear Tank Complaints

The Supervisors' health committee will propose it sit regularly with the County Board of Health to hear complaints over septic tank permits, chairman Cyril E. Miller, of Avon Township announced today.

Miller plans to ask the Board of Supervisors at its next meeting, April 9, to allow the move principally for "public relations and educational reasons," he said.

John D. Monroe, County Health Director, welcomed the plan. Both men figured the joint meeting would function as a board of appeals, but with final authority remaining with the health department, according to state law.

Miller said numerous complaints have arisen over the enforcement by the health department's sanitation division of the county's septic tank code, adopted last September.

* * *

"Apparently some individuals and building companies feel they are being treated unfairly," he said. "I hope we can get to the bottom of their complaints through these meetings."

Tentatively, the meetings are planned for 1:30 p.m. the third Tuesday of every month in the County Health Department.

Wrist Watches, Jewelry Stolen in City Break-In

Eighteen men's wrist watches and three sets of costume jewelry valued over $446 were stolen from the Goodman's Department Store, 518-20 S. Saginaw St., last night between 6:10 and 9:15 p.m.

William Goodman, owner of the business, told police thieves entered the store by breaking a door on the roof of the building.

Enters Plea of Innocent to Using Oleo in Hotel

An innocent plea was entered yesterday by Dagmar L. Wilson, owner of the Commodore Hotel, 4195 Dixie Hwy., Drayton Plains when she was accused of illegal use of oleomargerine before Waterford Township Justice Willis Lefurgy.

James McCollum, Oakland County food inspector for the Michigan Department of Agriculture, said the hotel served food using oleomargerine in the cooking without notifying the consumer.

Trial was set for March 28.

Sabotage Ruled Out in Magsaysay Death

MANILA (AP) — Philippine investigators today ruled out the possibility that sabotage caused the plane crash in which Philippine President Ramon Magsaysay died.

* * *

Col. Ricardo Papa, deputy constabular chief, said evidence gathered on Sunday's Cebu Island crash indicated no foul play was involved.

* * *

The investigators announced the crash which killed 26 persons was not preceded by an explosion as the sole survivor, newsman Nestor Mata, originally had reported.

The possibile causes were said to have been narrowed down to pilot error and engine failure.

Thieves Enter Church; Take Cash From Desk

Pontiac Police today are seeking theives who broke into St. Trinity Lutheran Church, 318 Auburn Ave., sometime Monday night and walked off with $12.50 from a desk in the kindergarten room of the adjacent school.

The Reverend Ralph C. Claus, pastor of the church, told police the culprits first entered the building after breaking a window in the basement. They also ransacked drawers in the kitchen and broke open a door to the store room.

Avon, Clawson Faculties Will Play Cage Benefit

Faculty basketball teams from Avondale and Clawson high schools will meet in abenefit game Thusday night at Avondale. Student recreation champions at Avon play at 7 o'clock in a preliminary contest.

The purpose of the program is to raise funds to bring an exchange student to Avondale High School.

Contractor Troubles May Delay Seaway

BUFFALO, N. Y. (AP)—A possibility of delay in the St. Lawrence seaway and power projects looms because of difficulty in engaging contractors for a major phase.

Involved is the deepening of a channel south of Cornwall Island to the standard seaway depth of 27 feet.

The U.S. Army Corps of Engineers had estimated the cost at 18 million dollars but the lowest total bid received is 32 million.

That figure was submitted in response to the second of two bid invitations. No bids were received in response to the engineers' first call.

Stanley B. Hunt, Chief of Engineering in the U.S. Army Engineers' district office here, said last night a decision on the bids had to be made in a week or so.

Hunt said the "whole story will come out" when the decision is made. He did not elaborate.

* * *

The engineer confirmed reports that there was a possibility of a delay in both the seaway and power projects.

First power from the hydroelectric development is expected by September of 1958. The seaway opening has been scheduled for 1959.

Girl, 15, Gets Divorce; Plans to Write Book

DETROIT (AP)—Peggy Ann Sullivan, 15-year-old Detroit girl, got a divorce yesterday from her 23-year-old husband. Her mother said the girl is writing a book about her 10-month marriage.

"It ought to sell," said Mrs. Frances Geha, the girl's mother "we've both been through a terrible ordeal."

Peggy Ann quit school to marry Dennis E. Sullivan of Detroit last May.

Sesquitercentenary Out

ALBANY, N. Y. (AP)—Orators at 1959 ceremonies marking the discovery of Lake Champlain in 1609 won't have to worry about pronouncing "sesquitercentenary." Gov. Averell Harriman has signed a bill to allow substitution of "350th anniversary" in the official title of the observance.

Teachers Ask Pay Hike

DETROIT (AP) — Two teacher organizations that represent Detroit's 9,000 public school teachers yesterday asked the Detroit Board of Education to increase salaries in the 1957-58 school year.

A "French fortnight" will be held in Britain this April to promote sales of French goods.

UNITED SHIRT Distributors Downton and at Tel-Huron

For Office Supplies See BACKENSTOSE BOOK STORE 15-17 E Lawrence St

LAKESIDE'S Spring FOOD FESTIVAL

7 BIG SHOPPING DAYS

Special Prices and Coupon Features in effect every day from Wednesday through to following Tuesday — March 20th - 26th.

Start the Spring Season with a health building Menu selected from our Wide Variety of Meats—Fresh Fruits & Vegetables—and our National Brands of Juices and Grocery Delicacies from all over the World. THE LARGEST VARIETY IN THE WALLED LAKE AREA—and at LOW-LOW EVERYDAY PRICES.

Fresh Picnic Style PORK ROAST 29c lb.

Lean Center Cut PORK CHOPS cut from fresh young porkers 69c lb.

Hickory Smoked Sugar-Cured SLAB BACON by the piece 45c lb.

Lean Meaty Beef SHORT RIBS 15c lb.

Lean — Regular or Tennessee Style PORK SAUSAGE 3 lbs. $1

Chicken-of-the-Sea TUNA 23c Can Chunk Style

Cypress Gardens Grapefruit Juice 4 Giant 46-oz. Cans $1

Beechnut Baby Foods 6 Strained Jars 59c

Large Size CHEER 2 Pkgs. 63c

Regular Size LUX TOILET SOAP 3 Bars 29c

Sunshine SUGAR-HONEY GRAHAMS Lb. Box 35c

Alcoa ALUMINUM FOIL WRAP Pkg. 31c

Cypress Gardens ORANGE JUICE Giant 46-oz. Can 29c

Snider's CATSUP Large Bottle 3 for 49c

LIPTON SOUP

CHICKEN NOODLE	3-PACK CARTON	39c
TOMATO VEGETABLE	3-PACK CARTON	39c
BEEF VEGETABLE	2 PKGS. FOR	35c
ONION SOUP	2 PKGS. FOR	35c
GREEN PEA	2 PKGS. FOR	29c

New Era POTATO CHIPS Lb. Bag 79c

SAVE 10¢ ON LIPTON TEA

SPECIAL SALE PACKAGES ½ LB. 77c 49c BAGS 57c

Spring Coupon Special pp — SUGAR 5 Lb. Pkg. 39c — Reg. Price 55c, Save 16c with This Coupon, Limit 1

Spring Coupon Special pp — STRICTLY FRESH GROUND BEEF 3 Lbs. 89c — Reg. 39c Value—SAVE 28c with this coupon, limit 3 lbs.

Spring Coupon Special pp — BLUE RIBBON MARGARINE Lb. Carton 19c — Reg. price 2 lbs. 47c, SAVE 28c with this coupon limit, 4 lbs.

Spring Coupon Special pp — PILLSBURY CAKE MIXES 4 Pkgs. $1 — Chocolate, White, Yellow, Orange. Reg. Price 3 for $1—SAVE 34c With This Coupon—Limit 4

Spring Coupon Special pp — Our Own Club Style FRANKFURTERS 4 Lbs. $1.00 — 39c Value—SAVE 56c! Limit 4 Lbs. with this coupon.

Spring Coupon Special pp — HAMILTON Large Size Farm-Fresh EGGS Doz. 39c — Reg. Price 49c—SAVE 20c With this coupon, limit 2 dzn.

Spring Coupon Special pp — HART BRAND PEACHES 4 Large No. 2½ Cans 99c — Sliced or Halves. Reg. price 35c, SAVE 41c With this coupon—limit 4

Spring Coupon Special pp — U. S. No. 1 Mich. Potatoes 50 Lbs. $1.29 — Giant Size Oranges Doz. 59c — Reg. $1.79, Save $1. Limit 2 with Coupon. Reg. 89c, Save 60c Limit 2 Dozen with Coupon

We Reserve the Right to Limit Quantities. Coupons Void to Dealers and Wholesale Accounts

Lakeside Packing House SUPER MARKET

OPEN 7 DAYS A WEEK ★ 9 A. M. to 9 P. M.

WALLED LAKE, MICHIGAN

The Spirit of Friendship

There's a knack that makes things cheery,
That makes your cares all end,
That makes the lonely hours less weary—
It's knowing how to make a friend!



Paul Jones

Friendly flavor...friendly price!

PAUL JONES DISTILLING CO., LOUISVILLE, KY. PAUL JONES BLENDED WHISKEY. 86 PROOF 72.5% GRAIN NEUTRAL SPIRITS

TODAY'S ASSIGNMENT FOR:

JUNIOR EDITORS



ANCIENT ROME

3. A Roman Mother

The Roman father was boss in his family, but the mother also played an important role. She managed the house and ruled the children and the slaves.

Here is a Roman mother in traditional dress. She wears a linen undergarment called a tunica, a long outer garment called a stola, and light sandals. She has many pieces of jewelry, like the jeweled golden hairpins in her elaborately dressed hair, bracelets, brooches, earrings and finger rings.

As manager of the home she conducted religious ceremonies. The most important of the Roman gods had to do with home and family life. Among them were the Lares, spirits of the ancestors; the Penates, gods of the household belongings; Vesta, goddess of the hearth, and Janus, god of the gate.

This picture shows the Roman mother placing an offering of flowers on the altar of Janus, whose bust appears behind the kneeling slave. Janus presented two faces to the world, one looking forward, the other looking back. The month of January is named after this god.

Helping the mother with the offering is one of her children.

Paste this page on cardboard and color with crayons. Cut out the parts carefully. Fasten the separate arm behind the shoulder with a brass fastener through the indicated openings. Fold the picture on the dotted line, bringing the left panel forward. It then will stand by itself.

(Patricia Dahl of Duluth, Minn., won $10 for this suggestion. Send your idea in care of this newspaper. Violet Moore Higgins, AP Newsfeatures.)

Tomorrow: A Toy Chariot

Schedule Open House at Jayno Adams School

An open house will be held from 7 to 7:30 p.m. Thursday at the Jayno Adams school in Waterford Township.

★ ★ ★

The PTA will have election of officers for next year following the open house, and Mrs. Mary Warren, of the Oakland County Civil Defense department will speak on proposed Ground Observer work for Waterford Township.

Bird Butts Into Telecast

ONEONTA, N. Y. (AP)—A little bird knocked the community television antenna out of service yesterday for the second time in a year. Just as happened a year ago, a sparrow living in an amplifier box caused a short circuit, delaying service to 1,200 subscribers for a half-hour.

Blames Bootlegging for Problems

NADA Head Sees Stiff '57 Competition

CHICAGO (AP)—The President of the National Automobile Dealers Assn. said yesterday that the dealers' "hangover period" from record 1955 sales may extend through this year.

Frede[illegible] Sutter of Washington, D. C., said the average net profit of [illegible]lers in 1956 was .8 per cent of sales, before taxes, compared with 1.7 per cent in 1955.

He added there is a "distinct possibility" their average profit in 1957 will run below 1 per cent, despite good sales and employment.

In a speech prepared for the National Instalment Credit conference sponsored by the American Bankers Assn. he said 1955 reversed temporarily a downtrend of dealer profits that existed several years. He added:

"Unfortunately, that huge volume was accompanied by — perhaps created by would be more accurate—forced-draft selling, low down-payments, and terms of 36 to 40 months freely given.

★ ★ ★

"Many people who should have bought good used cars found they could buy a new car with even lower monthly payments, and quite naturally indulged themselves.

"The fact that they were mortgaging their income for three years or more, or that the car was depreciating faster than it was being paid for seemed to worry them not at all. Nor did it appear to worry the men in Detroit."

He predicted 1957 will be a "very competitive year" for dealers.

Sutter estimated the dealers' 1956 profit after taxes at only .6 per cent of sales—$600 profit on sales volume of $100,000 or $6,000 profit on volume of one million dollars.

"This is truly fantastic," he said. "It would be ludicrous if it were not so serious."

He blamed car bootlegging for some of the serious problems besetting dealers, saying that it has grown into big business.

Sutter said a few dealers sell cars to an operator at a little over invoice price and these cars turn up in a used car lot advertise at "tremendous savings" because of low overhead.

(Advertisement)

Way to Relieve Itch of Pimples

When your skin is irritated with pimples, red blotches and other skin blemishes, and you're crazy with itching torture, here's fast relief. Get a 50c box of Peterson's Ointment at your druggist and apply this soothing balm. Promptly relieves smarting and itching. Your skinf eels better. Money back if not delighted.

(Advertisement)

"Felt I'd Burst From Pressure and Pain of Monthly Cramps 'Til New Tablet Did What Aspirin Couldn't!"

Model Photo

Writes Mrs. L. H., Kansas City, Mo., "Thought my body would burst from pressure and pain of monthly cramps. Nothing I tried helped until I found Pinkham's Tablets! Feel so much better now!"

For millions of women who suffer tortures of cramps and nervous tension every month, a new day has dawned! An amazing new tablet, developed especially to relieve this female discomfort, brings *greater relief than aspirin* for these miseries!

Relief for 3 out of 4 tested!

Doctors report amazing results. For 3 out of 4 women tested, pains and cramps were stopped or strikingly relieved. Even on the *first* day, many had no nagging headaches, backaches, other functional distress. Were less jittery *before* their period.

This new discovery offers more relief than aspirin because it contains not just 1 or 2 ingredients but a unique *combination* of medicines. Unlike "general purpose" remedies, it acts on the *cause* of distress. Has remarkable power to calm uterine contractions; also works through a woman's sympathetic nervous system.

Called "Lydia Pinkham's Tablets," they're at all drugstores without prescription. Try handy Pinkham's Tablets. See if you don't feel worlds better! See if you don't escape much of the irritability and discomfort — before and during those "difficult days." (Also liquid Lydia E. Pinkham's Vegetable Compound.)

sale

84 1957 BUICKS

Buick Sale! Buick Sale! Buick Sale!



You Want a New Car
MAKE IT A BUICK!

You Want a Terrific Buy
BUY BUICK TODAY!

You Want Extra Value Prices
HURRY, THESE WON'T LAST LONG!

You Want Service After You Buy
THEN BUY AT OLIVER'S!

TRADE---NOW!
OWN A NEW BUICK

Call for one of our seven courteous salesmen to give you a demonstration.

OLIVER'S 84 BUICK SALE
Offers a Brand New 1957
BUICK RIVERIA

With Dynaflow
With Deluxe Steering Wheel
With Radio and Heater
With White Wall Tires
With Windshield Washers
With Directional Signals
With License Plates and Taxes Paid
With Two-Tone Paint

TOTAL PRICE
$2947.80

Low Monthly Payments
Only $69.97

OLIVER MOTOR SALES BUICK
210 Orchard Lake Ave. *Open to 9 P.M. Tonight* Ph. FE 2-9101

THIS FOOD SALE Tops 'em all!



GRADE "A" FARM FRESH
Shadynook Farms
LARGE EGGS 39c Doz. Gtn.

Maxwell House
1 lb. Vac. Can
COFFEE 79c

With Coupon SAVE 25c
Use the Coupon

VALUABLE COUPON
THE BEARER OF THIS COUPON IS ENTITLED TO ONE 1-LB. CAN OF
Maxwell House Coffee
At Tom's Special Low Price 79c
Coupon Expires March 23, 1957
None Sold to Minors or Dealers

Friday and Saturday
See AUNT JEMIMA IN PERSON
COME SEE AND Taste HER
DELICIOUS PANCAKES! FREE!
2 Lb. Pkg. 33c

TOM'S NORTHWOOD MARKETS
ALWAYS THE BEST FOR LESS
888 Orchard Lake Ave.
Open Daily 9 to 9
OPEN SUNDAY 9 to 5

Save 6c!
Per Package!
TIDE DREFT
CHEER
OXYDOL
Large Package 25c

SPECIAL SAVINGS on Tom's Western Range **BEEF!**



T-BONE STEAK

Enjoy Our Best Porterhouse or T-BONE STEAK 89c lb.

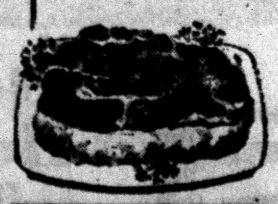

CHUCK ROAST

Lean, Meaty Blade Cut CHUCK ROAST 29c lb.

Tender, Juicy Sirloin—Swiss ROUND STEAK 59c lb.



Greenfield, or Imperial SMOKED PICNICS 29c lb.



PET MILK 8 Tall Cans $1

Breast-O-Chicken TUNA Chunk Style Save 6c

25c Can

Kraft's Famous MIRACLE WHIP Salad Dressing Qt. 49c

Del Monte Golden Cream Corn 2 Tall 303 Can 25c

Musselman's Applesauce 2 No. 303 Jars 29c

Campbell's Meatless SOUPS Your Choice 8 Cans $1

Del Monte Cut Green Beans 5 Tall 303 Cans $1

Paw Paw GRAPE JUICE Large 24-Oz. Bottle 25c

Lady Betty PRUNE JUICE Full Quart Bottle 25c

Remus Fresh CREAMERY BUTTER 59c lb.

U. S. NO. 1 MICHIGAN POTATOES 10 Lbs. for 29c SAVE 20c!

U.S. No. 1 Mich. YELLOW ONIONS SAVE 14c! 3 Lbs. 15c

CLIP THIS VALUABLE COUPON!
Seabrook Farms
Frozen Chopped Broccoli
Frozen Peas and Carrots
Frozen Leaf Spinach
Your Choice with This Coupon
Coupon Expires March 23, 1957
3 Pkgs. for 39c

WRIGLEYS

GET FINER GIFTS FASTER WITH GOLD BELL GIFT STAMPS

Everybody Can Afford the Best...at Wrigley Prices!

New Everyday Low Price
Homogenized MILK
Half Gal. Glass **39c**

Amazing Goodwill Offer Exclusive at Wrigleys
12" Long Play Recordings
- Classics
- Jazz
- Good Music
- Show Tunes

$1.49 each

This Week's Feature Just Released!
Mendelssohn's Mid-Summer Night's Dream and Honky Tonk

Stouffer's Frozen
Macaroni & Cheese
5 8-Oz. Pkgs. **$1.00**

Dole Fresh Frozen **Pineapple Juice** 6-Oz. Can **10c**
Makes 24-Oz. of Pineapple Juice

Van Camp's Pork & Beans	1-Lb. Can	10c
Stokeley's Finest Honey Pod Peas	6 303 Cans	$1.00
Stokely's Golden Corn Cream Style or Whole Kernel	7 303 Cans	$1.00
Ruby Bee Pure Strawberry Preserves	10-Oz. Jar	19c
Hunt's Bartlett Pears	3 No. 2½ Cans	$1.00
Betty Crocker's Bisquick	40-Oz. Pkg.	39c
RealPrune Prune Juice	3 24-Oz. Bottles	69c
Dixie Homogenized Salad Dressing	Quart Jar	39c
Del Monte Sweetened or Natural Orange Juice	3 46-Oz. Cans	$1.00
Hart Brand Sliced Pineapple	3 No. 2 Cans	79c
Stokely's Finest Fruit Cocktail	3 No. 2½ Cans	$1.00
Crackin' Good Bite Size Saltines	1-Lb. Box	23c

Prices effective through Saturday, March 23.
We reserve the right to limit quantities.



Banquet Whole Cooked
Chicken
4-Lb. Can **99c**

Chase & Sanborn
Coffee
Drip or Perk 1-Lb. Can **89c**

Chicken of the Sea
Chunk Style
Tuna
4 Cans **$1.00**

Del Crest Instant **Coffee** 6-Oz. Jar **$1.09**



WRIGLEYS

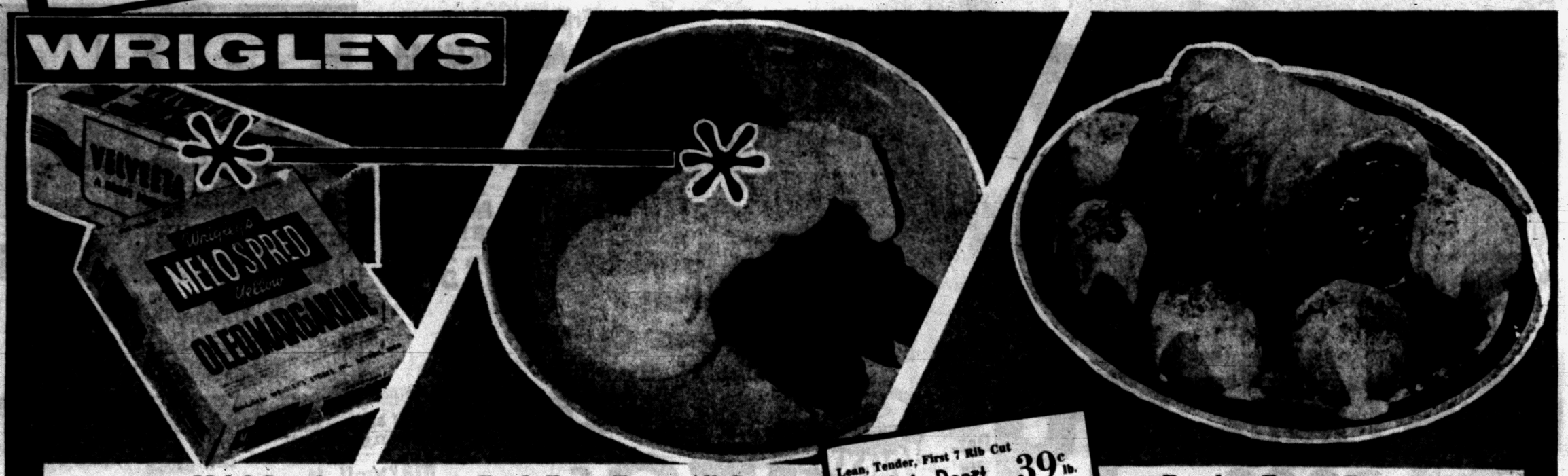

Mel-O-Spred
Margarine
5 1-Lb. Ctns. **$1.00**

Pinconning Medium Sharp Cheese lb. **59c**
Hollybrook Pure Creamery Butter 1-lb. Print **68c**

Kraft's Cheese Spred
Velveeta 2-Lb. Loaf **79c**

Fresh Extra Fancy All Green
Asparagus
Long Green Spears lb. **29c**

Kool Krisp Jumbo Snow White Cauliflower Each **29c**
Kool Krisp Firm Red Radishes 2 Cello Bags **19c**
New Crop Florida Pascal Celery Firm, All Green Stalks 24 Size **19c**

Lean, Tender, First 7 Rib Cut Pork Loin Roast	39c lb.
Lean Fresh Ground Beef Ground Fresh Daily	39c lb.
Arnold, Broadcast, Country Kitchen Sliced Bacon	55c lb.
Hygrade All Beef Franks Delicious Flavor	63c lb.
Lake Erie Boneless Yellow Pickerel	49c lb.
Lake Erie Boneless Perch Fillets Pan Ready	49c lb.

Boneless Frozen Easy to Carve
Leg O' Veal **49c** lb.

EEZE Fry Brand Frying
Chicken Parts

• Breasts	Ribs On	69c lb.
• Wings		33c lb.
• Legs or Drumsticks		59c lb.

WRIGLEYS

45 S. Telegraph – 398 Auburn
Open Thurs., Fri., Sat. 'til 9 pm Other evenings 'til 6 pm

536 N. Perry – 59 S. Saginaw
Open Thurs., Fri. 'til 9 pm Other evenings 'til 6 pm

Mel-O-Crust Enriched
Heat and Serve Twin Rolls
2 Pkgs. of 12 **29c**
Mel-O-Crust not available at 45 So. Telegraph

Question Witnesses in 2-Plane Crash

LOS ANGELES (AP) — Cause of the tragic Pacoima plane collision and means of preventing such accidents are sought in a Civil Aeronautics Board hearing opening here today.

★ ★ ★

A five-member panel will examine 16 witnesses in its investigation of the Jan. 31 crash that killed five airmen and three schoolboys and injured 76 other boys.

A Douglas DC7B airliner and a Northrop F89 Scorpion jet interceptor collided at 25,000 feet. The liner was on a final predelivery check flight and the jet was engaged in radar checks. The four crewmen of the liner and the jet pilot were killed.

The Douglas craft spun onto the Pacoima Junior High School athletic field. Its disintegrating wreckage shot across the field like shrapnel, cutting down the playing students.

Will Discloses Detroit Man, 75, Married Girl, 18

DETROIT (AP) — An 18-year-old girl and a 75-year-old Detroit physician eloped last December, the physician's will revealed on the eve of his funeral.

The widow was identified as the former Marthalee Burch of Detroit in the will filed for probate with Judge James H. Sexton.

Dr. John C. Koch, the bridegroom, died in his home last Saturday and services are scheduled for today. The couple were married in Angola, Ind., Dec. 15, 1956. The estate is valued at about $26,000.

An attorney for John B. Koch, the doctor's son, said the widow would be entitled to a third of the estate by law.

Koch said, "My mother, Elvira, died in 1954, and since that time my father had been terribly lonely and bored with life. I believe he married as an escape from this loneliness. He died in his sleep of a heart attack.

"I did not know about his interest in Miss Burch until after the wedding. My father sent me a telegram from Indiana. I met the girl and she is a very fine person. They lived together until his death."



Pontiac Press Photo

USE FIBER GLASS — Explorer Scouts (l-r) Lee Liddy, 14, of 58 Bellevue St. and Mike Flanery, of 37 S. Anderson St., members of Post 56 sponsored by the Salvation Army, demonstrate how they have learned to use fiber glass to repair a canoe. Other scouting skills, hobbies and crafts will be exhibited by each cub pack, scout troop and explorer units in the Pontiac District for Scout-O-Rama. The program, the first of its kind here, is sponsored by the Clinton Valley Council, and will be held at Lincoln Junior High School, 131 Hillside Dr., from 3 to 9 p. m. Saturday.

Make Inspection Tour

HONOLULU (AP)—South Korea's Defense Minister Yong Woo Kim departed last night aboard a Pan American plane for San Francisco. He is en route for a two-week inspection tour of U.S. military installations and conferences with Defense Secretary Charles E. Wilson.

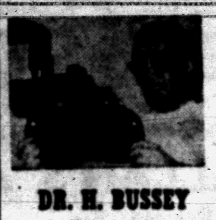

DR. H. BUSSEY
Optometrist
Eyes Examined
Now Located at
40 S. Saginaw
Next to State Theater
FE 4-3211

Good Eyesight Is Precious PROTECT IT!

An eye check-up is painless and causes no inconvenience. If it is found that you need glasses, we do the rest . . . from lenses to frames. Call for an appointment today!

Made to Your Exact Prescription

DR HAROLD BUSSEY, OPTOMETRIST

Bermuda Ignores Dulles in Dress Rehearsal for Ike

HAMILTON, Bermuda (INS) — Secretary of State John Foster Dulles appears to be the almost forgotten man among officials arranging the summit conference opening in Bermuda tomorrow.

Bermuda officials spent nearly an hour pinpointing for the advance guard of 145 newsmen where everyone was to stand and who was to meet whom when British Prime Minister Harold Macmillan and Foreign Secretary Selwyn Lloyd arrive at 10 a.m. tomorrow by plane and again for the arrival at 3:35 p.m. the same day of President Eisenhower's ship.

A Royal Navy guard of honor, the Luke of Cornwall's light infantry band, 600 invited officials and the governor general will meet the British.

Macmillan, the governor general, honor guards, including 24 American Marines, and the 600 dignitaries will meet Eisenhower.

But what of Dulles?

★ ★ ★

The unembarrassed briefing officer conceded that he had forgotten to mention that incidental intelligence, Dulles, he supplied, will arrive by plane at 3:30 p.m. tomorrow to be met by exactly nobody. That should teach Dulles to chastize the British when they invade Egypt.

This tropical island seems singularly unstirred by the arrival of the two heads of state who hope to kiss and make up their Middle East differences.

You get the feeling that the Easter lilies, the hibiscus and bougainvillea will continue to bloom long after Eisenhower and Macmillan have issued a communique dealing with the Suez crisis and Britain's planned withdrawal of troops from the North Atlantic Treaty Organization.

HAS FAMILIAR CARS

The President should be happy to know that his familiar bubble top limousine and a White House convertible docked safely yesterday to drive him from Albuoys Point to the conference site at the nearby Mid-Ocean Club.

The bubble top was needed, a White House spokesman explained, in the event it rains. The Bermudians probably hope it pours. That is what they consider real Eisenhower luck with the weather inasmuch as the residents are completely dependent on rain for their water supply and signs in every hotel room attest to the current shortage.

★ ★ ★

A Navy supply ship unloaded the two limousines and a secret service car a full day ahead of the dress rehearsal this morning at Albuoys Point for Ike's arrival.

Americans faced with the largest peacetime budget in history may hope that Ike picks up a few ideas here. The Bermudians pay no income tax and the government has never been faced with public debt.

If the big two western leaders succeed in plotting a course during the upcoming summit meeting which helps to lift the Iron Curtain of international diplomacy, it will be a circle full turned.

★ ★ ★

Bermudians claim credit for prompting Sir Winston Churchill's original phrase "Iron Curtain." They insist that the former British Prime Minister took his inspiration from the unique iron curtain which Bermuda bartenders lower in front of their tempting bottles at late closing time.

Martin Gets Contract to Test 61B Matador

DAYTON, Ohio (AP)—A $1,527,981 contract for flight testing the 61B Matador missile has been awarded to the Glenn L. Martin Co., Baltimore the Air Materiel Command at Wright-Patterson Air Force Base here announced today.

Other contracts included: Burroughs Corp., Detroit, for data on transmitting sets, $1,828,149.

Immediate Openings for Qualified Personnel

Salaried Positions in

★ Truck and Coach Design . . . Body, Chassis, and Engine
★ Layout Engineers ★ Process Engineers

ALSO OPPORTUNITIES for Experienced or Graduate ACCOUNTANTS in:

★ Auditing ★ Financial Statements
★ Cost Accounting ★ Credits and Collections
★ Tax Accounting ★ General Accounting

If you are interested in **permanency** under long range programs, **recognition of ability, opportunity for advancement, excellent working conditions,** and generous **benefit programs**—

Write, Visit or Call the Salaried Personnel Department

GMC TRUCK & COACH DIVISION
660 South Blvd., East. Pontiac, Michigan Phone FE 5-4111

41 NORTH SAGINAW

Jane Lee

Open Friday and Monday 'til 9:00 P. M.

Pre Easter Sale

OF NEW SPRING

COATS AND SUITS

Lay Them Away Now! **$11.00** *Thursday Only!*

New Spring	*New Spring*	*New Spring*
Full Length	Pert Little	Smart Styles
COATS	**TOPPERS**	**SUITS**
Wrinkle resistant, water repellent failles. Sizes 8 to 20.	Wool, cottons; wool, nylons, tweeds. Sizes 8 to 20.	Boxy and Eton. All in new spring shades. Sizes 10 to 18.

WINTER COATS and TOPPERS

SPECIAL PURCHASE

Buy Now and Save

NOW ONLY	NOW ONLY	NOW ONLY
$11	$14	$18
Reg. 18.99 Each	Reg. 21.99 Each	Reg. 24.99 Each

Tweeds — Fur Trim — Cashmere — Chinchilla — Wools — Velvets

SALE DRESSES

Lay Them Away Now! **$4.00** *Values to $12.99 Ea.*

- WOOLS
- COTTONS
- LINENS
- SPUNS
- SILKS
- 1 and 2-PC.

Charge Accounts Invited

Jane Lee

41 NORTH SAGINAW STREET

NATIONAL'S LENTEN FOOD SALE

FIRST WITH THE FINEST FOR FAST DAY DINING!

YOUR CHOICE OF HEN OR TOM
TURKEYS OVEN READY PLUMP & TENDER GET 'EM WHILE THEY LAST LB. 39¢

NATIONAL'S — HILLSIDE SWEET & LEAN **SLICED BACON** LB. CELLO PKG. 49¢

FRESHLY GROUND — DAILY MADE **HAMBURGER** 3 LB. PKG. $1.00

FANCY TENDER SHOULDER CUT **LAMB CHOPS** LB. 49¢

KLEIN'S OR MICKELBERRY'S — MICH. GRADE 1 **SKINLESS FRANKS** LB. PKG. 49¢

NORTH ATLANTIC COD - PERCH - HADDOCK **BONELESS FISH** LB. PKG. 39¢

BOOTHS — READY TO FRY **BREADED SHRIMP** 10-OZ. PKG. 59¢

LIBBY'S FRESH FROZEN SLICED **Strawberries** 5 10-OZ. PKGS. $1.00



HIXSON'S — EXTRA RICH FLAVOR **COFFEE** A CHOICE BLEND OF FINE COFFEE TO GIVE YOU FLAVOR-CONTROLLED COFFEE AT ITS FINEST 1-LB. VAC-PAC CAN 79¢

CHICKEN OF THE SEA **CHUNK TUNA** 3 6½-OZ. CANS 87¢

RECIPE — DELICIOUS PINK **SALMON** TRY SALMON LOAF FOR DINNER DURING LENT 1-LB. CAN 59¢

RIVAL — THE BEST FOR YOUR DOG **DOG FOOD** 3 1-LB. CANS 39¢

STANDARD OR HOMOGENIZED **FRESH MILK** NO-DEPOSIT THROW-AWAY CARTONS ½-GAL. CARTON 42¢

CHEF'S DELIGHT **CHEESE SPREAD** Plenty of Wonderful Cheese Dishes For Lent 2 LB. LOAF 59¢

PET MILK YOUR CHOICE OF NATCO OR PET EVAPORATED MILK 8 10½ OZ. CANS $1.00

PUFFIN BUTTERMILK **BISCUITS** 2 8-OZ. CANS 29¢

GERBER'S — STRAINED **BABY FOODS** 6 4½-OZ. JARS 59¢

GOLD SEAL — POWDERED **SNOWY BLEACH** A MUST FOR YOUR LAUNDRY ROOM 15-OZ. BOX 49¢

BANANAS GOLDEN RIPE MELLOW & SWEET TRY 'EM ON YOUR MORNING CEREAL LB. 10¢

RAISIN BREAD TOP TASTE REGULAR PRICE 21¢ 2 16-OZ. LOAVES 39¢

REYNOLDS WRAP **Aluminum Foil** 25-FT. ROLL 29¢

TOP TREAT—CREAMY RICH **ICE CREAM** • VANILLA • CHOCOLATE • STRAWBERRY • NEOPOLITAN Carton ½ Gal. 69¢

We Give Holden Red Stamps

2375 Orchard Lake Ave., Sylvan Lk.
984 Joslyn Ave., Pontiac
4889 Dixie Hwy., Drayton Plains
48075 Van Dyke, Utica

WE RESERVE THE RIGHT TO LIMIT QUANTITIES

SALES PRICES EFFECTIVE THRU MARCH 23rd

NATIONAL FOOD STORES

PLENTY OF FREE PARKING



SERVING YOU BETTER SAVING YOU MORE WITH HOLDENS RED STAMPS

Austria claims that Vienna has the lowest theater prices in the world because, by the wish of Parliament, they are kept low.

Overlook Jane Russell to Photograph Mayor

By EARL WILSON

NEW YORK—How times change! **Jane Russell** arrived—and photogs shot the **Lord Mayor of Dublin** instead . . . Hey, Hollywood! **Grace Kelly** just sent word via an intimate she'll absolutely, positively never make another movie. And that's final . . . **Marilyn Monroe**, while not admitting she's expecting, is proving very motherly to **Arthur Miller's** children, Bobby and Jane, and privately shrugs off the rumor she's busting up with **Milton H. Greene**, her Veep.

Howard Hughes is trying to sign Julie Newmar, the skyscraper doll in "Li'l Ab," no fool he . . . Told that California wine's as good as European but half as expensive, Frank Bartholomew (of Lake Tahoe, a vintner himself) said "That can be corrected."



JULIE

"Do women know anything about wine?" I queried Author **Erich Remarque.** Replied he: "Women mostly don't know about wine—men know about wine . . . women know about men!" He added, however, that **Paulette Goddard** knows about wine: "I spent half my liver teaching her."

Speaking of whirlwind courtships, **Robert Mitchum** and his doll Dotty must've had one. They're now celebrating their 17th anniversary. Two weeks after they got married in Dover, Del., they found themselves in California. "By the way," the bride said to the bridegroom, "—what do you do?"

THE MIDNIGHT EARL . . .

Mayor Wagner's prankster pals in Florida saluted him with a big sign: "King Saud Welcomes Bob Wagner"—and six guys dressed like Arabs. Cost of the cast: $827 . . . **Cynthia Brooks,** ex-chorine, has now been offered a headline spot since her phone-photo gimmick. . . **Teddy Nadler,** of the quiz who's made a bundle, is saving his dough—eats at the Automat here . . .

EARL'S PEARLS: Put two women on a phone and it'll take them 20 minutes to satisfy themselves there's nothing much to talk about.—Jack Harris.

WISH I'D SAID THAT: "There are two kinds of people nowadays—those who have nothing, and those who have nothing left after taxes."—Herb Sheldon.

TODAY'S BEST LAUGH: Taffy Tuttle tells Myra Baird she won't do any more business with the post office—they don't give green stamps. That's earl, brother.

(Copyright 1957)

College Professor Hare Became Mideast Expert

By International News Service

A pipe-smoking U. S. diplomat who once dreamed of covering news, Raymond Arthur Hare now finds himself making it in the delicate negotiations in Cairo over the Middle East crisis.

Short, slender and mild-mannered, the U. S. Ambassador to Egypt has a strong and determined personality beneath an exterior that suggests more the university professor, which he once was.

Hare, a native of Martinsburg, W. Va., became a diplomat by accident rather than design.

He went to the Middle East first in 1924 as a 23-year-old graduate of Grinnell (Ia) College to get background for a career as foreign correspondent.

He took a post as instructor in history and english at Robert College in Istanbul, but, when three years later he had found no editors beckoning, he entered the foreign service as vice counsul there.

★ ★ ★

After two years Hare went to Paris to brush up on the Turkish and Arabic languages he had studied in the Middle East before going to Cairo.

In the next few years, he served in Lebanon, Iran, Saudi Arabia and Washington before returning to Cairo for a second time in 1939 as second secretary of the embassy.

BECOMES EXPERT

Before the end of World War II, Hare had a growing reputation as a Middle East expert and from 1947 to 1950 served in the state department's office of middle eastern affairs, where he rose to the post of deputy assistant secretary of state.

In 1950, Hare was given his first ambassadorial position, U. S. envoy to Saudi Arabia. Two years later he was promoted to the rank of career ministers and, in 1953, was appointed ambassador to Lebanon.

★ ★ ★

The following year Hare became director general of the state department's foreign service, a post he held until last August, when he was assigned to Cairo.

Hare, who spends his free time at golf, photography or reading, has been accompanied in all his posts by his attractive wife and, until recent year, by his two sons, one of whom is now in the army and the other a student at Swarthmore College.

The Vadilal Sarabhai Hospital in Ahmedabad has become the first in Asia to use the "cobalt cancer bomb" in treating cancer.

Hollywood Eyes Cannes Festival

Will Bid for Attention With Other Nations at Film Fair

PARIS (INS) — Hollywood will make a heavy bid for attention at this year's Cannes film festival.

The opening of the two-week international event on May 2, is scheduled to mark the European debut of the new U. S. screening process, Todd-Ao.

American director George Stevens, of "Giant" fame, will sit on the 11-man festival awards committee, while a number of other top-flight Hollywood figures will also be on hand to make the U. S. presence felt.

Marc M. Spiegel, who represents the U. S. film industry in France, told INS he had noted an unprecedented interest in the festival in American moving picture circles this year.

WORLD'S BIGGEST

"This is because the Cannes festival has developed into the world's biggest film fair," he said. "Americans have found out that it's good business to be there."

The festival, he explained, now brings to Cannes producers and distributors from all over the world.

This, Spiegel said, provides an opportunity for Americans not only to sell their own pictures, but also to buy foreign products for showing in the U. S.

CITED SEVERAL

He cited a number of leading U. S. exhibitors who came to Cannes last year to see what was available.

At least two of them, Spiegel said, were so satisfied with what they found that they have already told him they would be back this year.

As the representative of Eric A. Johnston, president of the Motion Picture Association of America, it is Spiegels job to see that Hollywood and its products get the attention they deserve in Cannes.

TO BE ANNOUNCED

The choice of U. S. pictures that will be shown this year at Cannes will be announced by the MPA early in April.

By March 15, 31 nations had announced they would take part in the festival. They are:

East Germany, Argentina, Austria, Belgium, Brazil, Canada, Communist China, Costa Rica, Denmark, Spain, U. S. A., Finland, France, Britain, Hungary, Indian Israel, Itay, Japan, Lebanon, Mexico. Norway, Netherlands, Poland, Romania, Sweden, Czechoslovakia, Thailand, South Africa, Soviet Russia, and Yugoslavia.

Mexico City Has Drive to Cut Traffic Deaths

MEXICO CITY (AP)—The city traffic department has started an educational program via radio and television in an effort to cut down on traffic deaths.

The principal cause, officials say, is "the antagonism between drivers and pedestrians." Pedestrians are the victims in a large percentage of the accidents here.

Officials hope the programs will help drivers and pedestrains have mutual respect.

Hollywood Headlines

'The Philadelphian' Film May Star Rock Hudson

By LOUELLA O. PARSONS

HOLLYWOOD (INS) — Jack Warner took time off from playing tennis at the Sonny Whitney estate on Long Island to confirm that he has bought "The Philadelphian" by Richard Powell (no relation to our Dick Powell).

Jack has great plans for "The Philadelphian" and has sent a cable to Rock Hudson asking him to star in it.

Rock won himself an academy nomination the last time he was on the Warner lot in George Stevens' "Giant," and if Warners can wait until he finishes several other commitments, well, he may be the star of "The Philadelphian."

Susan Hayward is convinced that Barbara Graham, the girl who went to the gas chamber with two accused male murderers, was innocent. She is eager to put the life story of this girl on the screen.

It's a sordid story, for the girl had many counts against her. But Susan has practically convinced Walter Wanger, who makes her next picture, that this will be as dramatic as "I'll Cry Tomorrow" and "Smash Up," because it gives her a chance to play the type of role at whidh she excels.

I'm not so sure it's such a good idea for Susie, although the story was front-paged for days before Barbara was executed.

APART AGAIN

The plan of Jan Sterling and Paul Douglas to be together in New York has gone aglimmering. Paul is in the Broadway play "A Hole in the Head," but Jan's play folded and she's now back in Hollywood about to co-star with Richard Egan in "The Man Who Rocked the Boat," William J. Keating's autobiography.

Jan, who plays Keating's wife, returns to U-I, the first time in two years. She reports to Al Zugsmith, producer of this exciting story of the assistant DA who cleaned up the Brooklyn waterfront

---

Richard Conte had 10 days off from shootings "The Sea Wall" in Rome, so he planed out for home. He says that he signed a new contract with Dino de Laurentis to co-star with Gina Lollobrigida and De Laurentiis' wife, Sylvana Mangano.

The interesting part about this Italian film, which will be made this year, is that Noel Coward has written the script. Richard says he plays a heel, but a very interesting heel, and that so far Noel has not named his latest brainchild.

Snapshots of Hollywood collected at random: Well, of course the 8-pound boy born St. Patrick's Day to Mr. and Mrs. Pat O'Dea is named Patrick. Papa is the genial manager of the Palm Springs Beachcomber.

Mrs. Darryl Zanuck returns this week after spending many months in Europe with her youngest daughter, Susan (Mrs. Andre Hakim), who recently had a baby.

HOME RENTED

The Kirk Douglas home in Beverly Hills has been rented to the Benny Thaus' for six months. Anne leaves March 31 to join Kirk in Munich where he is filming "Path of Glory."

I love, just love the Richard Rodgers-Oscar Hammerstein-Julie Andrews "Cinderella" music which Rodgers and Hammerstein are putting on TV March 31.

At the Merry-Go-Round Cafe, Arline Judge holding hands with Ed Heard. He's her fifth husband.

At the St. Patrick's Day dinner honoring the Carroll Doyles of Rochester, Mrs. Louis B. Mayer and Mrs. Clarence Brown wore emerald green dresses in honor of the day. There were some very clever speeches made.

Russians will install three blast furnaces at the steel plant they are to build for India in Bhilai at a cost of around $231 million, New Delhi reports.

HURON THEATER
WED.—THURS.
1 COMPLETE PROGRAM EACH NIGHT!
DOORS OPEN 6:45
SCHEDULE
"Supersonic Age" 7:10
"Volcanic Violence" 7:23
"Children of Sun" 7:32
"War and Peace" 7:39
WORLD'S GREATEST NOVEL NOW ON THE SCREEN!
"A SPECTACULAR MOVIE!"—Life
AUDREY HEPBURN
HENRY FONDA • MEL FERRER
War and Peace
Adults 90c—Children 20c

DOORS OPEN 10:45
EAGLE DRIVE-IN
NOW Thru FRI.
THEY TURNED A SCHOOL INTO A JUNGLE!
M-G-M's BLACKBOARD JUNGLE
A DRAMA OF TEEN AGE TERROR!
Starring GLENN FORD
ANNE FRANCIS
LOUIS CALHERN
with MARGARET HAYES
An M-G-M PICTURE
Plus FARLEY GRANGER in
IT HAPPENED ON THE NAKED STREET
Released thru United Artists

Itching smarting irritation resulting from Dry Eczema Simple Rash Chafing Chapping Small Sores quickly relieved with soothing oily
RESINOL OINTMENT

Golden Drumstick
Box Dinners Now Delivered Piping Hot to Your Home from Noon to Midnight Daily.
Call FE 8-0483
Fried Chicken—Shrimp
Fish—Drumburgers
PIZZA

PONTIAC DRIVE-IN Theatre
Dixie Hwy. (US-10) 1 Block North of Telegraph Rd. FE 5-4500
TONIGHT — THURSDAY
20th Century-Fox presents
INGRID BERGMAN
YUL BRYNNER
HELEN HAYES
ANASTASIA
COLOR by DE LUXE
CINEMASCOPE
ALSO
"a Cry in the Night"
PRODUCED BY WARNER BROS. STARRING
EDMOND O'BRIEN • BRIAN DONLEVY • NATALIE WOOD

Lake theater
OPEN 6:45
MA 4-2151
—TONIGHT—
TECHNICOLOR
Written on the WIND
ROCK HUDSON • LAUREN BACALL
ROBERT STACK • DOROTHY MALONE
"THE MAN IS ARMED"
DANE CLARK — ROBERT HORTON

Wonderful Food
OLD MILL TAVERN HOTEL
WATERFORD, MICH. ON U.S. 10
AAA RECOMMENDED
JUST WONDERFUL FOOD
Live Lobsters, Ocean Fresh Sea Food, Superb Prime Beef, Steaks and Chops, Duck, Turkey, Game Dinners.
Four Private Dining Rooms For Your Banquets
FAMOUS WINE CELLAR
Wines, Beers and Ales From All Over the World
LUNCHES
Open Every Day
PHONE: OR 3-1907

WHERE GOOD FRIENDS MEET
• BEER
• WINE
• CHOICE LIQUORS
• DELICIOUS COCKTAILS
LIBERTY COCKTAIL LOUNGE
85 North Saginaw

DANCE
Every Nite of the Week to the rhythmic music of "3 LITTLE WORDS" smashing all popularity records!
DELICIOUS FOOD
Chops, Ribs, Short Orders! Complete Dinners, Steaks
We Serve Banquets and Parties
CLUB TAHOE
3412 Dixie Hwy. OR 3-9754
We Invite
BANQUETS and PARTIES

TONIGHT
Box Office Opens 6:30
Show Starts 7 P. M.
Whenever great motion pictures are talked about... they will speak of
ANASTASIA
COLOR by DE LUXE
CINEMASCOPE
from 20th Century-Fox
starring
INGRID BERGMAN
YUL BRYNNER
HELEN HAYES
BLUE SKY DRIVE-IN THEATER
2150 Opdyke Road
Ph. FE 4-4611
"It's too late to yell now, kid!"
a Cry in the Night
PRODUCED BY WARNER BROS. STARRING
EDMOND O'BRIEN • BRIAN DONLEVY • NATALIE WOOD

FREE Home Demonstration
CALL FE 2-9143
FEATURES
• New Motor
• Luggage Case
• New Foot Control
$1.25 Per Week
Singer $22.50
Reconditioned and parts by
ALLAN'S APPLIANCES
97 Oakland FE 2-9143

LAST DAY!
KIRK DOUGLAS in "LUST FOR LIFE"
PLUS
"MIAMI EXPOSE"
OAKLAND Theatre
STARTING TOMORROW
FEATURES AT 1:00 -- 3:16 -- 5:19 7:32 -- 9:47
Exclusive First Run Showings at Your Butterfield Theatres
Most joyous event!
All the riotous fun, the warmth, the wisdom of the prize-winning stage comedy hit is on the screen!
M-G-M presents in CINEMASCOPE and METROCOLOR
MARLON BRANDO as that rascal Sakini . . .
GLENN FORD as eager beaver Capt. Fisby . . .
MACHIKO KYO as geisha girl Lotus Blossom-san
THE TEAHOUSE OF THE AUGUST MOON
co-starring
EDDIE ALBERT
with PAUL FORD • JUN NEGAMI • NIJIKO KIYOKAWA • MITSUKO SAWAMURA
Screen play by JOHN PATRICK • Based on a Book by VERN J. SNEIDER and the Play by JOHN PATRICK • Directed by DANIEL MANN • Produced by JACK CUMMINGS • An M-G-M Picture
EXTRA: TOM and JERRY in "MUSCLE BEACH TOM"

Strand 2 THRILLING HITS
Every Hour He Gets Smaller, Smaller, Smaller
Every Moment the Terror Mounts!
A FASCINATING ADVENTURE INTO THE UNKNOWN!
THE INCREDIBLE SHRINKING MAN
GRANT WILLIAMS • RANDY STUART with APRIL KENT
PLUS THIS BIG ONE
DOORS OPEN 10:45 A. M.
VAN JOHNSON KELLY and ME
CinemaScope TECHNICOLOR
co-starring PIPER LAURIE • MARTHA HYER
with ONSLOW STEVENS • HERBERT ANDERSON • FRANK WILCOX
STARTS FRIDAY
ROBERT WAGNER -- JEFFREY HUNTER
"THE TRUE STORY OF JESSE JAMES"

Pot-O-Gold Still Waiting for Solution

Here's another chance at the money in Pot-O-Gold, this week worth $400 if a winner isn't found for Puzzle No. 41. Get the whole family busy on ideas for the solution, and yours may be a winner. Just be sure to read the rules and clues carefully. You don't want your right answers disqualified.

The puzzle consists of (1) a number of circles which contain a few scrambled letters, and (2) a corresponding list of clues to these words printed below. The object is to arrange each group of circled letters into a word that best fits its clue. The word which you select for Circle No. 1, then would be the one which you would print in the space to the right of (1) below.

You'll notice that some circles contain $ signs in pots of gold. You may use such a symbol as any letter you wish. However, it and all letters in that circle must be used. The $ sign, of course, can represent ANY letter in the word.

Do the same in all the other circles. Study the clues carefully and arrange all the letters into words that you believe best conforms to these clues. Use your $ signs to help you spell out the right words.

PUZZLE NO. 42



1 ..... 9 .....
2 ..... 10 .....
3 ..... 11 .....
4 ..... 12 .....
5 ..... 13 .....
6 ..... 14 .....
7 ..... 15 .....
8 ..... 16 .....

NAME .....

STREET ADDRESS .....

CITY ..... PHONE NO. .....

Clip Along Dotted Line and Mail

SOLUTION CLUES

1. Children are usually interested in watching ——— in a garden.
2. Men who do ——— work are in great demand these days.
3. Most stores will cash ——— checks from time to time.
4. The boys' boarding school was conveniently located near a big ———.
5. A successful young man usually ——— a debt of gratitude to his wise parents.
6. Food in the ice box will not ——— if kept in a proper container.
7. The skindiver caught sight of a large ——— waving near the sandy bottom.
8. Zealots who ——— their ideas on every occasion are usually unwelcome guests.
9. A card player who has the ——— is usually in a position of advantage.
10. The opera star sang her difficult aria without a ———.
11. This has a definite connection with a railroad car.
12. An average mechanic should know the uses of this.
13. Men who look ——— are apt to have much in common.
14. This is a common sight on the shore of a north country lake.
15. Women go to fashion shows in order to study the latest ———.
16. These are of special interest to landscape gardeners.

OFFICIAL CONTEST RULES

1. Anyone is eligible to enter the POT-O-GOLD contest with the exception of Pontiac Press employes or their immediate families.

2. A contestant may submit as many entries as he or she wishes but they must be on official entry blanks printed in this newspaper.

3. To submit an entry the contestant must print his answer words in the proper spaces, cut out the area enclosed by dotted lines and attach it securely to a 2-cent postcard. No entries will be accepted if they are in envelopes. Entries for Puzzle No. 42 must bear a Tuesday, March 26, postmark (or before). No entries received after that time whether mailed or delivered by hand, will be declared eligible. The Press is not responsible for entries lost or delayed in the mail.

4. Sorry, telephone calls or mail concerning details of the contest cannot be answered or acknowledged.

5. The Pontiac Press will award a cash prize of $100 a week to the winner of each weekly POT-O-GOLD contest. If more than one winning answer is received the prize will be divided equally among the winners. If any week or weeks should pass without any winners, the prize will be added weekly until a winning solution is submitted.

6. Winners will be awarded an extra cash bonus of $25 each if they are Pontiac Press subscribers of record on the day winners are announced. Only one such bonus can be awarded to each prize-winner no matter how many weekly prizes may accumulate.

7. Each week's puzzle will be published Monday, Wednesday and Friday until the contest's end. Either or all will be considered as official entry blanks.

8. Winners and correct solutions will be announced each Friday of the week following individual contests. Official keeper of answers will be Frederick C. Ziem, prosecutor for Oakland County. Only the General Features Corp., originators of the puzzles, will know the solutions until after each contest is over. Answers will be delivered to the Press judges by Mr. Ziem after the final deadline.

9. There is only one correct solution to the POT-O-GOLD puzzle, and only that correct answer can win. The decision of the judges is final and all contestants agree to abide by the judges' decision. All entries becoming the property of The Pontiac Press and none can be returned.

10. Completed puzzles must be addressed to POT-O-GOLD, POST OFFICE BOX 58, Pontiac, Michigan. Winners will be notified either by telephone or in the mails.

Dentist s Use Hypnosis to Overcome Fears

By JOSEPH R. MARSHALL
INS Staff Writer

"Fix your eyes on mine," said the mid-west dentist. "Watch my eyes all the time while I tell you how to overcome that gag reflex."

It was the first step in eliminating gagging through "waking hypnotic suggestion," which isn't a contradiction in terms.

The young man had told how gagging made dental work difficult and painful. He had confessed, "That's why my teeth are so lousy."

"You know," said the dentist, "you can't gag when you hold your breath. Like this." He demonstrated. "Now hold your breath as I count from one to five."

The young man held his breath. "Good," said the dentist. "Let's try it again so we can be positive the reflex is broken. Take a deep breath, hold it, hold it, while I count, one, two . . . three . . . four . . . five.

★ ★ ★

"Once more, a deep breath. Now you'll discover that even if you try—here's a tongue depressor—you can't gag. Go ahead, try it. You can't gag."

The young man didn't gag. "Well, I'll be darned," he said. "I've been gagging ever since I was a kid. Let's fix my teeth, Doc."

AIDS DENTAL PROBLEMS

Gagging is only one of many dental problems being attacked by hypnotic methods as outlined by the two dentists on the panel of "Seminars on Hypnosis," E. E. Aston of West New York, N.J., and Irving Secter of Chicago.

Most important, although least spectacular, is the use of hypnosis for simple relaxation for the many patients who fear dental work, are nervous and apprehensive, are afraid of drugs and even "forget" to keep appointments.

Children similarly become good patients when they play a sort of "sleeping game" with imaginary teddy bears, sleeping or just relaxing so the dentist can do his work.

Sometimes in dealing with gagging or other psychosomatic dental problems—which do not stem from a deep-seated neurotic need—the dentist may use a technique like the one used with Lillian, a 31-year-old woman whose gagging reflex had long prevented good dental care and oral hygiene.

★ ★ ★

"Now, Lillian," the dentist said, "I'm going to talk directly to your subconscious." Lillian had learned to go into a fairly deep state.

"I want you to let your fingers indicate the answers to my questions. Let your first finger lift to indicate 'yes,' your second finger 'no,' your third 'don't know,' and your little finger 'don't want to say.'

STUDY EARLY LIFE

"Usually the gagging reflex is the product of something that happened fairly early in life. Would your subconscious mind permit us to find out when that happened?" Slowly the first finger twiched, indicating "yes."

"Did it happen before you were 15?" Again the first finger twitched. Then the dentist said, "I wonder, Lillian, if you can see yourself as a little girl, then, and see what is happening?" The finger twitched.

★ ★ ★

The first finger moved again when the dentist asked if she would like to tell what she saw. "Then why don't you," said the dentist. She told of being forced to go with her parents to Florida, choking up on the train, having pills forced down her throat, gagging and throwing up.

After she was awakened, and after further discussion, she found, somewhat to her surprise, that all but a remnant of the gagging reflex was gone. Over the months that remnant, too, disappeared.

(Next: Medical hypnosis in obstetrics and gynecology.)

WHAT'S MY LINE?

INSTRUCTIONS: Each word is related to my work. Unscramble as few as possible to guess my line. Answer appears under arrow, reading downward.

I RUN A. . . . . ▼



1 DASSO
2 RASPINI
3 SRUGD
4 SCIGAR
5 LISPL
6 TOONIL
7 CODL
8 MERCA
9 PEWDOR

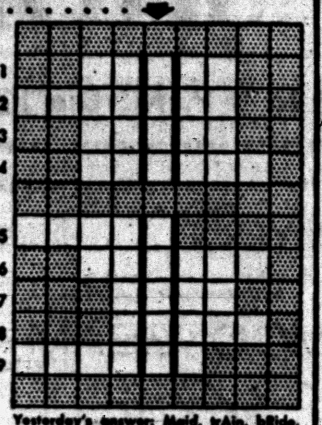

Yesterday's answer: Maid, trAin, bRide, chuRch, rice, Aisle, Groom, ScEne, vEhicle.

3-20

© 1957 What's My Line, Inc.

U.S. Requests Bonn to Pay Same Amount

BONN, Germany (AP)—Informed sources said that the United States has asked West Germany to pay 154 million dollars in 1957-58 toward support of American troops in this country—the same as this year.

German officials were described as taken aback by the request. West Germany has agreed to increase its troop support payments to financially hard-pressed Britain from the present 95 million dollars to 140 million dollars. But it has declared it will cut its total payments to all its NATO partners from 365 million dollars to 300 million dollars. It figured that the payment to the United States would come in for the biggest trimming.

A PERFECT BLEND! A-1-DERFUL DRINK! 89¢ FULL PINT $1.44 ⅘ QT.



At S.D.D.S And STATE LIQUOR STORES
UNITED BRANDS Detroit

We Deliver CLEANER FUEL OIL
Laboratory tests prove Speedway Fuel Oil to be the cleanest oil you can buy. Save now . . . save later on house cleaning.
White Seal
SPEEDWAY FUEL OIL
FE 5-6159
OAKLAND FUEL and PAINT CO.
436 Orchard Lake Ave.

Everybodys Talking— about Kroger's Everyday LOW PRICES

Baby's first words will probably be "Prices are lower at Kroger!" That's because even the young ones are talking about Kroger's Everyday low price . . . and not just WEEKEND SPECIALS, BUT EVERYDAY LOW, LOW PRICES! Shop Kroger today, compare the low prices you'll find in every department with prices you may be paying elsewhere—prove to yourself that you can Live Better For Less shopping at Kroger!



YOUR CHOICE—LIBBY'S, DEL MONTE, STOKELY
Tomato Juice . . . Big 46-Oz. Can 29¢
NEW LOW, LOW, LOW KROGER PRICE!
Mazola Oil . . . . . Gal. Can $1.99
YOUR BEST BREAD BUY — FRESH KROGER SLICED
White Bread 2 20-Oz. Loaves 37¢

Tomato Juice	2	46-Oz. Cans 49¢	Dog Food FRISKIES	3	1-Lb. Cans 49¢
Packer's Label. Everyday low price			Kroger everyday low price		
Grapefruit Juice		46-Oz. Can 25¢	Margarine	4	Lbs. 85¢
Packer's Label. Everyday low price			Homestead, new low price		
Betty Crocker CAKE MIX	3	20-Oz. Pkgs. 89¢	Ice Cream		½-Gal. Ctn. 69¢
White, Yellow or Devil's Food			Country Club, assorted flavors		
Pillsbury Cake Mix	2	16-Oz. Pkgs. 63¢	Krogo Shortening	3	Lb. Cans 85¢
White, Yellow or Devil's Food			Kroger everyday low price		
Spotlight Coffee		1-Lb. Bag 87¢	Blue Cheer	2	Reg. Pkgs. 63¢
Buy it in the bean, grind it fresh			Only Cheer has blue-magic whitener		
Vac-Pac Coffee		1-Lb. Can 79¢	Dash		25-Oz. Pkg. 39¢
Cup-O-Cheer brand. Everyday low price			Low suds that really clean		
Avondale Beets	3	303 Cans 25¢	Pink Dreft	2	Reg. Pkgs. 63¢
Cut, everyday low price			Lotion pink Milder to hands		
Star-Kist Tuna		6½-Oz. Can 29¢	Liquid Joy		12-Oz. Can 37¢
Chunk style, value priced			Use one small capful for panful of dishes		
Bisquick		40-Oz. Pkg. 45¢	Spic & Span		1-Lb. Pkg. 28¢
Free 10c coupon in pkg. Good on tuna			Kroger everyday low, low price		
Diet Aid Bread		1-Lb. Loaf 25¢	Golden Fluffo	3	Lb. Can $1.03
Low in calories, high in proteins			Assures baking goodness		
Italian Bread		1-Lb. Loaf 25¢	Krispy Crackers		1-Lb. Pkg. 29¢
Fresh Kroger baked sesame			Sunshine Biscuit Company		
Kroger Coffee		1-Lb. Can 95¢	Surf	2	Reg. Pkgs. 52¢
Vacuum packed. Everyday low price			11c off Deal		
Instant Coffee		6-Oz. Jar $1.09	Breeze	2	Reg. Pkgs. 65¢
Spotlight. Everyday low price			Kroger everyday low, low price		
Freestone Peaches	3	2½ Cans 89¢	Silver Dust Blue	2	Reg. Pkgs. 65¢
Packer's Label Brand			Face Cloth in each package		

Kroger
LIVE BETTER . . . FOR LESS

KROGER TENDERAY BEEF
GUARANTEED TENDER EVERY TIME

The Kroger Tenderay method makes top grades of grain-fattened beef tender without ageing, without the loss of natural juices and flavor. Try Tenderay.

Kroger TENDERAY BEEF

PRODUCE IS FRESHER AT KROGER

All Kroger fruits and vegetables are guaranteed fresh. The contents of every package sold in every Kroger store must be fresh. If you are not satisfied, return your purchase and get your money back.

PRODUCE IS Fresher at KROGER FRESH

Get FREE Top Value Stamps
Plus Low, Low Prices at Kroger!

We reserve the right to limit quantities. Prices effective through Sunday, March 24, 1957

LOCK Spring Savings!

WONDERFUL BUYS! TOP VALUES

Wonderful New Spring Fashions! Wonderful New Spring Accessories! Wonderful New Home Items, Shoes, Fabrics . . .
See Them All During an Easy, Convenient Family Shopping Trip to . . .

TEL-HURON SHOPPING CENTER

Open Monday – Thursday – Friday– Saturday Night to 9 P. M. Big Paved Free Parking Lot – Complete One-Stop-Casual-Shopping

---

SPRING BARGAIN FINDS!

DOLLAR DAY SPECIALS

Tremendous Values at These Fine Savings

Just in time for all of your Spring Sewing—Buy now for Mother's Day, Graduation gifts—All fabrics regularly priced MUCH HIGHER. THESE ITEMS

Very Special (3 Days Only Mar. 21, 22, 23)

57¢ yd. or 2 yards for $1.00

★★ **CHROMSPUN TAFFETAS**
45-in. wide assorted pastels and high shades. for afternoon dresses, linings, blouses, skirts.

★★ **CRISKAYS and MAGIC CREPES**
Lovely washable 36-in. wide small patterns so perfect for pinafores, blouses, cafe curtains.

★★ **WOVEN GINGHAMS**
Brand name plaids and checks in machine washable cotton.

★★ **AWNING STRIPES**
Six excellent patterns. 32-in. wide, for many home furnishings uses.

SEW 'n SAVE FABRIC SHOP Ph. FE 5-4457
TEL-HURON SHOPPING CENTER

OPEN THURS., FRI., SAT. to 9 P. M.

ALL WOOL

Flannel Slacks

Regular and Ivy League Models

Reg. $14.95 Values
$10.49 pair
3 Prs. $29.50

NEW SPRING COLORS

- Charcoal
- Cambridge Grey
- Light Grey
- Light Tan
- Ivy League Stripes

. . . and, at Osmun's, all you have to say is, "CHARGE IT!"

Osmun's
TEL-HURON STORE ONLY
Open Mon., Thurs., Fri., Sat. Nites

MYER'S . . . *present spring's newest*

supremely beautiful . . .

MOONBEAM by Coro



Choose from an elegant array of new spring designs in a gleaming golden finish! Lovely soft feminine colors to coordinate with all your smart new clothes! Matching necklace, bracelet, and earrings.

$2 each

MYER'S

JEWELRY SHOP TEL-HURON SHOPPING CENTER

KRESGE'S

Men's Washable 'NORTEX' JACKETS

AS ADVERTISED IN LIFE



ONLY $4.39

Wear them gardening, golfing, or fishing . . . these light weight, yet warm, jackets are excellent for all outdoor sports! "Wash as you wish" because they're shrink-resistant. They're in rugged textured rayon woven plaids or rayon-acetate nylon sheen gabardines with heavy-duty zipper fronts. S-M-L.

HANDY Pocket Size

CIGARET LIGHTER

All leather, embossed with the **MAP OF MICHIGAN**

Reg. $3.50 Values

89¢

ATTENTION—HOME OWNERS!

Sturdy, All Steel

Section Shelves

Ideal storage shelves for basement, garage, fruit cellar, etc. Come in 3-ft. sections, easy to assemble.

Complete Section 9-ft. wide, 6-ft. high
$9.95

Extra Shelves $1.69 each

Cunningham's DRUG STORES

On Sale at Tel-Huron Store Only

---

best in view! at WONDERLAND

THE LITTLE LADY LOOK by Peggy in Sue



Beautifully tailored coats . . . prettily planned to foster the little lady look with . . . a contrasting ribbed faille overcollar . . . talented tab-and-yoke detail . . . stylish stitching . . . tiny self-belt in back . . . glowing pearl buttons . . . slit pockets . . . and back-pleated fully-flared skirt. Matching taffeta lining with shape-keeping interlon-ing.

From **16.99**

Other Coats from $10.99
Bonnets by Cinderella ... 1.99
Gloves by Nolan 1.00

How Many Easter Eggs in Our Window?

Win $25.00 Wardrobe FREE

Just visit our windows and estimate the amount of eggs on display—fill out entry blank in store — closest to correct number will win child's wardrobe — no purchase necessary — contest open to all—closes March 30.

Tel-Huron Center — Mr. Fred's WONDERLAND Shop — FEderal 5-9955
Best for Children

---

clearance

thursday, friday, saturday

dresses

$5 formerly $10.98 to $14.98

$9 formerly $14.98 to $25

- **tremendous savings on dresses to wear right now — and all spring long**
- **rayons, menswear, crepes and a limited selection of superb wool knits**
- **casual and dressy styles, sheath and full skirt silhouettes**
- **see the entire collection — you'll find just the size and color for you**

Winkelman's

TEL-HURON SHOPPING CENTER
open nights to 9 p. m. monday, thursday, friday, saturday

Whole-Cooked

Banquet Chicken

4 lb. Can **99¢**



Chase and Sanborn Pressure Packed

Coffee

Drip or Perk 1-Lb. Can **89¢**

WRIGLEYS SUPER MARKETS
NOW OPEN SUNDAY — 9 to 6

THE PONTIAC PRESS

WEDNESDAY, MARCH 20, 1957 PONTIAC, MICHIGAN TWENTY-ONE

Judaism Institute Held for 230 Area Educators



Pontiac Press Photos

An institute on Judaism for area educators was held Tuesday night at Temple Beth Jacob. Participating in the program sponsored by the Sisterhood of the Temple were (left to right) Dr. Dana P. Whitmer, superintendent of Pontiac schools, Rabbi Sanford Saperstein of Temple Beth Jacob, Rabbi Milton Rosenbaum of Congregation Emanu-El, Oak Park, and Rabbi William Sajowitz of Temple Beth El, Flint.

Two hundred and thirty faculty members of area schools attended the Institute on Judaism, sponsored by the Sisterhood of Temple Beth Jacob Tuesday night.

★ ★ ★

Participating in the program held at the temple were Rabbi Milton Rosenbaum of Congregation Emanu-El, Oak Park; Rabbi William Sajowitz of Temple Beth El, Flint, and Rabbi Sanford E. Saperstein of Temple Beth Jacob.

Discussing "Jewish Religious Ideas," Rabbi Rosenbaum presented the background of the Jewish religion, tracing the variations of the traditionalist view (Orthodox) and the modernist view (Reformed).

"Judaism is not a creed but a creation of a group," Rabbi Rosenbaum said. The Torah, he said, might have been called the "teaching Torah." It is the law, all of the Jewish Bible. In Judaism, he said, there is one God, one creator.

★ ★ ★

The Messianic Age is interpreted by Reformed Judaism as a time of peace, when peace will be brought about by human effort with the help of God.

The Orthodox Jews believe that the Messiah is still to come to lead them to this kingdom of God, the speaker noted.

HOME AND SYNAGOGUE

"Important Occasions in the Lifetime of a Jew" was the topic discussed by Rabbi Sajowitz. He pointed to the closeness between the Jewish home and the synagogue. When a child is born, the entire synagogue celebrates this important occasion, he said.

★ ★ ★

Another important religious occasion is the Bar Mitzvah. This is a period of study for the Jewish boy and girl beginning at the age of 13 and leading to the confirmation.

Betrothal, marriage and death ceremonies are all important religious observances within the Jewish religion.

"Through the Jewish Religious Year" was the topic chosen by Rabbi Saperstein. Major holidays beginning with Rosh Hashono (New Year) were explained. This is a time for serious reflection on the meaning of life; man's obligations, his knowledge of God's kingship over mankind and His divine guidance, Rabbi Saperstein said.

★ ★ ★

Yom Kippur is the Jewish day of atonement and Pesach is in celebration of the exodus from Egypt. Shavuos' is the feast of weeks and is in celebration of the first harvest.

As he related major and minor holidays, Rabbi Saperstein also pointed to the close tie of home and synagogue.

Following a question and answer period, Mrs. Saperstein directed the Temple Beth Jacob Youth Group in a cantata, "What Is Torah." Mrs. James Rosenthal accompanied at the piano.

Rabbi Rosenbaum gave the invocation and Rabbi Sajowitz the benediction. Charles A. Wilson presented the organ prelude.

★ ★ ★

Mrs. George Wyman, chairman of the Inter-Faith Committee, presided. The welcome was given by Mrs. Irving E. Gordon, president of the Sisterhood.



Spring freshness is in this daisy-patterned coat-dress. It is tailored in a crease-resistant fabric. Small tucks at the shoulders add bodice detail.

Investments Explained to AAUW

Mr. Linton Talks to Pontiac Branch at Heitsch Home

"Investments' was the topic discussed at the Monday meeting of Pontiac Branch of American Association of University Women by G. W. J. Linton, a local stock broker. Mary Heitsch opened her home on Mary Day avenue for the evening meeting.

★ ★ ★

Mr. Linton stated that only 8 per cent of the people in the United States buy stocks. There is nothing to be feared in investments if they are selected carefully, he explained.

The speaker discussed the various kinds of investments such as real estate, commodities, stocks and bonds. He concluded by saying, "The objective of a good broker is to preserve the purchasing power of the dollar."

Mrs. Homer McVean spoke on "Social Security" stating that social security originated in Germany in 1883 and that it wasn't until 1912, under President Theodore Roosevelt, that the first workman's compensation was put into effect here.

★ ★ ★

Speaking on "Job Opportunities After 65" was Inez Owens. From research done locally the speaker found that there are many more opportunities for civic service on a voluntary basis than there are jobs with remuneration.

Guests attending the meeting were Mrs. Raymond Rapaport, Mrs. Charlene Graul and Mrs. Irma McMillan.

Assisting the hostess during the social hour were Cora and Viola Kruegeg, Martha Horton and Margaret LeCocq.



Arranging the program for the institute Tuesday were (left to right) Mrs. George Wyman of Ottawa drive, chairman of the Inter-Faith Committee; Mrs. Sanford Saperstein of Genesee avenue, director of the cantata; Mrs. Martin Kabcenell of Erie road, chairman of hospitality, and Mrs. Irving Gordon of James K. boulevard, president of the Sisterhood.



Kay Joanne Chmiloski and Frederick W. Dyke Jr. were married Saturday. Mr. and Mrs. Sigmund Chmiloski of South East boulevard are parents of the bride and Frederick's parents are Mr. and Mrs. Frederick W. Dyke of Russell street.

MR. and MRS. F. W. DYKE JR.

Dyke-Chmiloski Wedding at First Methodist Church

Kay Joanne Chmiloski became the bride of Frederick W. Dyke Jr., Saturday at First Methodist Church. Two hundred guests witnessed the ceremony performed by the Rev. Paul Hart.

★ ★ ★

Parents of the couple are Mr. and Mrs. Sigmund Chmiloski of South East boulevard and Mr. and Mrs. Frederick W. Dyke of Russell street.

The bridal gown was fashioned of Chantilly lace and nylon tulle and featured a basque waist and long hand tapered sleeves. The V-neckline was of lace and embroidered with seed pearls.

★ ★ ★

The skirt was fashioned of 14 alternate tiers of lace and tulle ending in a chapel train. Her finger tip veil fell from a cap of lace and the bridal flowers were white feathered carnations and hyacinths centered with a corsage of gardenias.

Janice Slater wore a pink gown for her duties as maid of honor. Other attendants, Joan Richards and Mary Sue Holbrook, wore blue gowns. Junior bridesmaid, Deanna Rae Taylor, also wore blue.

The gowns were fashioned in printed nylon sheer in ballerina-length.

★ ★ ★

The maid of honor carried a bouquet of pink feathered carnations with red roses. Other bridal attendants carried blue carnations centered with pink roses.

Frederick asked his brother, Richard Dyke, to serve as best man and seating the guests were Robert Hanson, Bruce Burmeister and William Parcell of Saginaw.

★ ★ ★

Following a reception held in the church parlors, the bride changed to a blue sheath dress with black accessories and the corsage from her bridal bouquet. The couple will make their home in Clarkston after a honeymoon in northern Michigan.

Mrs. Chmiloski chose a dress and coat ensemble of taupe colored silk for her daughter's wedding. Mrs. Dyke wore an aqua dress.

Study Club Hears Panel Discussion

Junior Unit Meets Tuesday Afternoon at Powers Home

Mrs. Garth Sayers, Mrs. Adolph Magnus, Mrs. Orrin Huntoon Jr. and Mrs. Julius Koprince were members of the panel who discussed problems of children of different age groups at the Tuesday meeting of Junior Child Study Club.

★ ★ ★

Mrs. Howard Powers opened her home on Cherokee road for the afternoon meeting. Assisting the hostess were Mrs. Frank Antrobus, Mrs. James Nye, Mrs. Carl Donelson, Mrs. Earl Van Dyke and Mrs. Ralph Wigent.

New members received into the organization were Mrs. Allen W. Hawke, Mrs. Edward H. Vierlech, Mrs. Peter A. Aldo, Mrs. Walter J. Wharton, Mrs. Allen J. Denham and Mrs. Harold Kenrick.

Mrs. Powers is serving as general chairman of the Pontiac City Federation of Women's Clubs card party being held April 4 at the Elks Temple.

J. L. Smith Claims Bride in Maryland

In a ceremony performed in Rockville, Md., on Feb. 21, Ramona Cook, daughter of Mr. and Mrs. Jay C. Cook of Pineville, W. Va., became the bride of James L. Smith. He is the son of Mr. and Mrs. Norris V. Smith of Auburn avenue.

The couple is residing in Savannah, Ga., where James is serving as a photographer at Hunter Air Force Base.

Frances Glisky to Become Bride

The engagement of their daughter, Frances Suzzanne, and Neil Edward Crandall is announced by Mr. and Mrs. Michael Gliskey of Palmer street.

Neil is the son of Mr. and Mrs. Frank Crandall of Glenwood avenue. The couple has set no date for the wedding.

Edna V. Rennie, Clifford Moran Wed in Church

United Lutheran Church of the Ascension was the scene of the wedding Saturday of Mrs. Edna V. Rennie of Playsted drive and Clifford R. Moran of Venice court. The ceremony was performed by the Rev. William L. LaFountain at 3 o'clock.

For the service, the bride wore a crystal blue crepe sheath dress trimmed with satin and a matching hat. Her corsage was of blue carnations and pink rosebuds.

★ ★ ★

Sallie Rennie was her mother's attendant wearing a dusty rose princess-style dress and carrying a nosegay of spring flowers. James Pappin of Ann Arbor son-in-law of the bridegroom, served as best man.

Following a honeymoon in Florida the couple will reside on Venice court.

Figure Club Plans Gathering in April

Plans are being made by members of the Fashion Your Figure Club for the annual dinner to be held in April. Announcement was made at the recent meeting of the group held at Adah Shelly Library.

New members welcomed were Mrs. Richard Reginten, Mrs. Ralph Sealing, Mrs. Elmer Davis, Mrs. Harry Evens, Mrs. Albert Arps, Mrs. Herman Winters and Mrs. Gladys Watchpocket.

Honored at Shower

Mrs. Keith Breckenridge of Snowapple drive was honored at a surprise pink and blue shower at her home Sunday afternoon. Thirty four friends attended the affair hosted by Mrs. Robert Flicker and Rita Flicker.

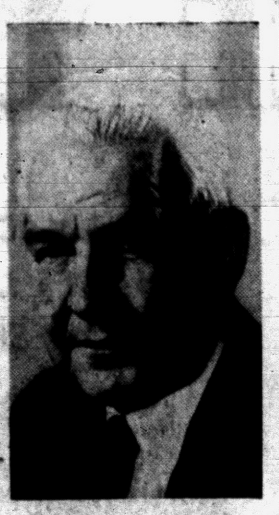

DR. L. LaMONT OKEY

U. of M. Group Will Celebrate School Birthday

Dr. L. LaMont Okey, assistant professor of speech at University of Michigan, will be guest speaker Tuesday at the annual University of Michigan birthday celebration to be held in the Pontiac Federal Savings and Loan Building.

The affair, which is being planned by the University of Michigan Alumnae Club of Pontiac, will be held at 8 p.m. and will be open to the public.

Dr. Okey, who attended Iowa State Teachers College, received his bachelor of arts degree from Cornell College. Later he received both his master of arts and doctor of philosophy degrees from the University of Michigan.

Mrs. Bess Honored

Thirty-two guests attended the pink and blue shower for Mrs. David Bess given Friday evening at the Clarence Boyer home on Baldwin road. Pink and blue decorations and a flower centerpiece adorned the refreshment table.

Personal News of Interest in Pontiac

Mr. and Mrs. Frank M. Arnold have returned to their South Johnson avenue home following a three week vacation spent in Eustice and Orlando, Fla. where they visited relatives and friends.

★ ★ ★

Mr. and Mrs. Martin L. Lamb returned over the weekend from

Six pages today in Women's Section

a two month vacation at Bradenton, Fla. The Lambs reside on Wenonah drive.

★ ★ ★

The Leslie Tripps of Illinois avenue recently attended the Cattle Rustlers Ball in Wickenburg, Ariz. The gala costume affair is the social highlight of the winter season in the famous desert resort.

While there the Tripps are guests at the Slash Bar K Ranch.

★ ★ ★

Kathleen J. Elliott, daughter of Mr. and Mrs. A. R. Elliott of Chippewa road will participate in the afternoon concert of "Music of Beethoven" when it is presented by the Albion College Choral Society and the Albion College Chamber orchestra Sunday in the First Methodist Church in Albion.

★ ★ ★

Mr. and Mrs. Roy H. Riddle are at home on Edgefield drive following a three-week vacation. After spending five days in New York City they flew to Puerto Rico, and St. Thomas in the Virgin Islands.

The return trip from St. Thomas to San Juan and on to New York City and Detroit was made by plane in one day, Mrs. Riddle reports.

★ ★ ★

Lieutenant J. G. and Mrs. D. B. Wile are spending two weeks visiting with their parents, Mr. and Mrs. D. H. Wile of LeGrande avenue and Mr. and Mrs. C. C. Lippard of Oakland avenue.

On April 15 Lt. Wile will report to Rensselaer Polytechnic Institute, Troy, N. Y.

★ ★ ★

Attending the Michigan DAR conference in Grand Rapids during the past week were Mrs. E. G. Clark, Mrs. Lloyd Porter, Mrs. George Eldred, Mrs. Lee L. Dunlap, Mrs. Melville Luttrell, and Mrs. Bradley D. Scott.

Judith Eldred accompanied the members and served as a page at the conference.

★ ★ ★

Mr. and Mrs. Nelson Fields of Granada drive are receiving congratulations on the birth of a son, Allen Newton, March 15 at St. Joseph Mercy Hospital.

Grandparents of the infant are Mrs. Bessie M. Brown of Beach street and Mr. and Mrs. Robbie Fields of Lincoln avenue.

Circle Club Meets

Norma Bable of Dick avenue was the recent hostess to the Friendship Circle Club. Elected to serve as secretary was Marilyn Akins and historian, Mrs. Vincent Agayago. Refreshments were served following the meeting.

Don't Forget
3rd ANNUAL
SPORTS & BUILDER'S
SHOW
FRI.-SAT.-SUN.
March 22-23-24
C.A.I. BUILDING
5640 Williams Lake Rd.
Sponsored by Waterford Twp.
JAYCEES

Creamettes
100% DURUM HEARTS OF DURUM WHEAT

Youngsters Transfer Resentment

By MURIEL LAWRENCE

The father had 12 sons. According to the Bible which tells the story, he "loved" the boy Joseph most.

★ ★ ★

He certainly didn't act it. Almost as though he wanted his favorite son to suffer, he deliberately encouraged him to attract his brothers hate. He listened to Joseph's tale-bearing. He gave him a gaudy, show-off coat of many colors.

He allowed him to repeat boastful dreams of his superiority to his brothers. Finally, not strangely, the other brothers got sick of it and decided to do something about it.

What did they choose to do? Did they go to their father and say, "Sir, we resent your unjust treatment of us and think you'd better change it"? Oh no. They grabbed Joseph; they stripped him of the show-off coat and sold him into slavery.

★ ★ ★

As children have been doing immemorially, they used their brother to discharge the anger aroused by their father. Too scared to attack their parent's mistreatment directly, they attacked the child they believed had profited by it.

CLEARLY APPARENT

In modern group therapy, this age-old human trick of transferring forbidden resentment we feel at our parents to our less threatening, less necessary brothers and sisters becomes clearly apparent. So I was told recently by a psychiatrist with much experience in group therapy.

★ ★ ★

Between sessions at the annual conference of the American Group Psychotherapy Association, Dr. Cornelius Beukenkamp, one of its directors, said to me:

"Successful group therapy is contingent on the patient's reliving the past as he experienced it in his family structure. He sees the therapist as one of his parents — and a fellow patient as his sibling.

"Often he will displace the pent-up emotion he feels toward his parent to the patient who represents his sibling. This is not unlike the child who, because he cannot cope with his father, engages his younger brother."

★ ★ ★

Can we use Dr. Beukenkamp's information to begin to reduce friction between our own sons and daughters?

MORE COMFORTABLE

Of course we can. The problem is our disinclination to use it. It is much more comfortable for us to believe that Jimmy resents his sister for getting the orange lollipop than to know he resents us for giving it to her.

★ ★ ★

So long as we can cling to the idea that his resentment belongs to his sister, we can wring our hands over it helplessly. But the moment we acknowledge that his unflattering emotion is felt for us, we have to face it — and begin to work it out with him.

...a soft touch for your foot...

$10.95
Navy and Flax

Vitality's "Wonderful Snuggle"

1. Smartly detailed foam cushion vamp.
2. Soft, soft kidskin adds more good looks.
3. Elastic collar for perfect fit and extra comfort.
4. Thick sponge rubber platform for easy walking.
5. Shapely medium walking heel.
6. Leather sole for trimness and good service.

Vitality wanderlust Shoes from $8.95

TODD'S SHOE STORE
20 West Huron Street

IT'S NOT HOW MANY ---NOT HOW FEW ---NOT HOW COSTLY

IT'S THE *Sentiment* OF FLOWERS THAT COUNTS

PEARCE FLORAL COMPANY
559 ORCHARD LAKE FE 2-0127
TWO DAILY DELIVERIES TO DETROIT AND INTERMEDIATE POINTS

Couple Wed in Clawson Ceremony

Yvonne Constance Haglund and David William Lowe were married in Trinity Evangelical Lutheran Church of Clawson March 9. Yvonne's parents are Mr. and Mrs. Valdon L. Haglund of Clawson and David's parents are Mr. and Mrs. Elmer W. Lowe of Birmingham.

★ ★ ★

The bridal gown was of white crystalette with a round neckline appliqued with seed pearls and iridescent sequins. A crown-type headpiece held her fingertip veil of illusion and she carried a cascade arrangement of white tulips.

Patricia Lowe, sister of the bride, was maid of honor. Other attendants were Joy Hedman of Minneapolis, Minn., Marsha Haglund, sister of the bride, Mrs. Gerald Rukenbrod and Mrs. Bruce Blatch.

Best man was Charles Jackson of Troy. Ushers were James McClure of Royal Oak, William Weir of Troy, Jack Johnston of Birmingham and Keith Haglund, brother of the bride.

★ ★ ★

Following a honeymoon in Florida, the newlyweds will reside in East Lansing where he will attend Michigan State University.

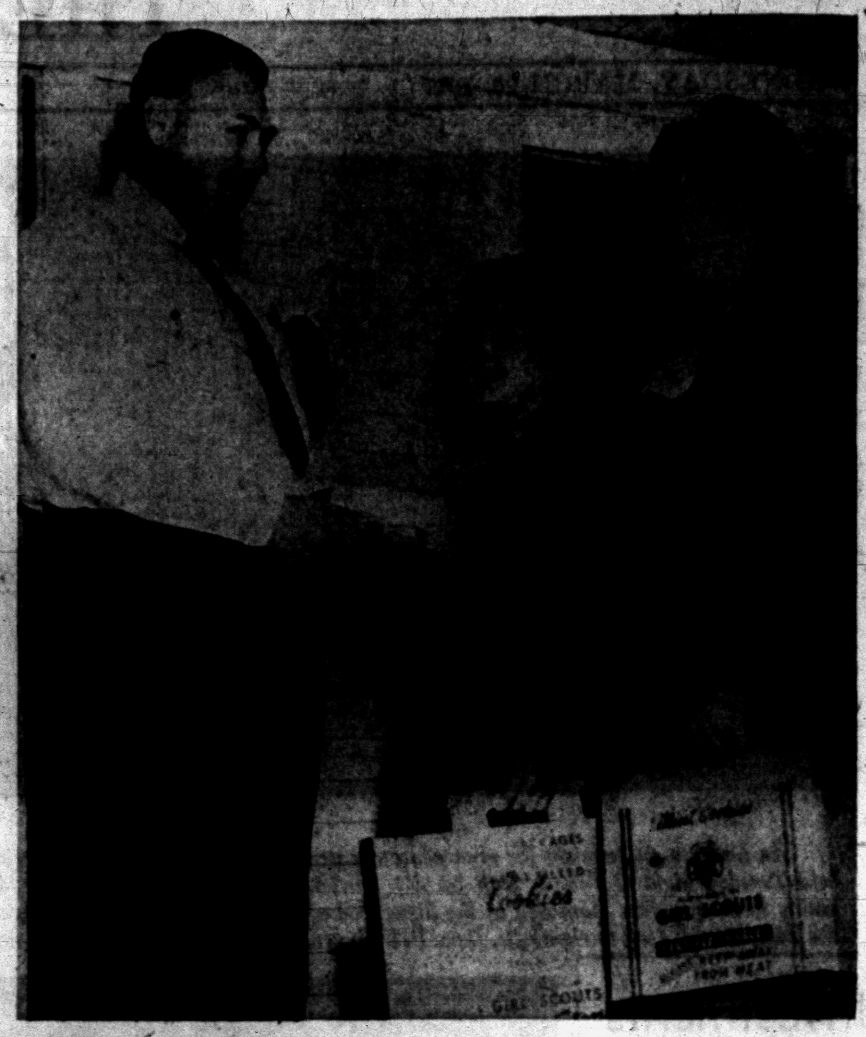

Pontiac Press Photo

Girl Scouts will sell cookies again this year starting Friday. All troops in the Northern Oakland County Council are participating in the sale which continues until April 2. Sharon Sue Snyder of James K boulevard and Chris Bos (right) of West Iroquois road are practicing their sales talks on E. C. Richards of Seminole avenue. The girls will start selling Friday.

Project Will Be Launched Friday

Girls Scouts Prepare for Cookie Sale

Starting Friday, the Brownie, Intermediate and Senior Girl Scouts will be much in evidence throughout the community with their boxes of cookies for sale. The sale continues until April 2. All troops in the Northern Oakland County Council are participating.

★ ★ ★

The cookie sale is a major project each year to raise money for the support and maintenance of the Girl Scout Camp Sherwood at Lapeer. Camp Sherwood is not a United Fund beneficiary and is supported solely by profits from the cookie sale and private donations.

All work on the cookie sale is done by volunteers. Girl Scouts of this area plan to sell over 100,000 boxes of cookies this year.

Mrs. Wayne Miller is general chairman of the sale, Mrs. Maxwell Shadley, cookie sale treasurer, and Mrs. Ivan LaCore, publicity chairman.

★ ★ ★

The Northern Oakland County Council is divided into five districts. District cookie chairmen are: Mrs. Vaughan Reid, Pontiac; Mrs. Howard Blanchard, Avon; Mrs. Howard Fletcher, Waterford; Mrs. R. E. Spohn, North, and Mrs. Olinto Bucco, Southwest.

Plan Pythian Parley

Fanny E. Tompkins Temple 41, Pythian Sisters, has completed plans for a district convention to be held in Pontiac April 17. Mrs. Randall Wilson is serving as general chairman for the meeting, to be attended by nine Temples in the district.

Barbara Wilson Honored at Bridal Party Tuesday

Barbara Wilson was honoree at a bridal shower given Tuesday evening by Alice Bouford in her home on Mary Day avenue.

★ ★ ★

The daughter of Mr. and Mrs. Elmer R. Wilson of Mary Day avenue Barbara will become the bride of Don L. Bailey on March 24 in a ceremony to be performed in First Presbyterian Church. Don is the son of Mr. and Mrs. S. L. Bailey of East Mansfield avenue.

Attending the shower were Mrs. Wilson Mrs. Bailey, Mrs. William H. Boose Jr., Janet Wilson, Mrs. James Elieff, Mrs. Fred G. Rosevear, Mrs. Fred G. Rosevear Jr., Mrs. William H. Boose, Geralee Safford and Mrs. Marjorie Safford.

Out-of-town guests included Mrs. Roscoe Riches, Mrs. Kenneth Gilman, Mrs. Clyde Roberts, Kay Gilman and Mrs. Wayne Kerby of Flint, Mrs. George Pentiuk of Birmingham, Mrs. Darrell Gilman of Davison and Mrs. Leo Sullivan of Garden City.

SEARS ROEBUCK AND CO.

EXCEPTIONAL OFFER— 3 DAYS ONLY

FREE LABOR!

Custom Draperies Can Be Yours for Less Than You Think!

A small down payment is all you need to put new, beautiful draperies in your home! Purchase them with Sears Easy Payment Plan.

CUSTOM-MADE DRAPERIES NOW OFFERED WITH FREE LABOR WHEN YOU BUY THE FABRICS AT SEARS EVERYDAY LOW PRICES!

Don't dream about Custom-Made Draperies for your home . . . get them now with no charge for labor during this exceptional offer! Just buy your fabric at Sears every day low price and we will make your draperies FREE to custom fit your windows. Choose from a wonderful new selection of fabrics, patterns and exciting colors. Then let Sears make your draperies exactly as you want them . . . with careful attention to every custom detail. There's no stinting on workmanship during this event. You'll receive fine tailoring that you'll be proud to have in your home. Bring your measurements to Sears today! Follow the simple instructions shown below. Our decorator consultants will show you finished samples, help you with your decorating problems. **Hurry! Offer ends Saturday, March 23.**

SEARS EVERY DAY LOW PRICE FABRIC 2.25 "Yd." to $6 Yard

- Draperies Must Be 81-Inch Length, or Longer . . . Shorter Lengths Made at Moderate Charge
- Estimate 3 Yards Per Panel to Allow for Generous Hems and Headings
- 10% OFF on All Fabric If You Prefer to Sew Them Yourself
- All Hooks, Weights, Linings Are Extra

Draperies—Main Floor

"Satisfaction guaranteed or your money back" SEARS 154 N. Saginaw St. Phone FE 5-4171

"prim, proper, and pretty"



Just the thing for Spring; this Fiberglazed cotton satin pin dot dress with an attached nylon marquisette petticoat, and a separate lined Acrilan knit cape. In beige or pastel blue.

Sizes 3-6x $7.98
Sizes 7-12 $8.98

The Margaret Ann Shop
Riker Bldg. 37 W. Huron St.



Nothing is more soothing to dry, cold or chapped hands than a good hand and body lotion. This young lady is giving her hands a beauty treatment after a day on the slopes, readying them for spring beauty.

Food Bills for Guests Hurt Budget

Resort City Family Wants Relatives to Share Expense

By EMILY POST

A letter explains: "My husband and I live in a resort city. We both have large families living throughout the country, and many of them spend their vacations here with us.

"We have just built our own house near the beach and it is a delightful place to spend a vacation. We enjoy seeing our family very much and we do have room to put them up. However, it costs money to feed them and as our budget is rather tight I often have to take money from our savings account to pay the bills.

"They always bring a nice present for me and something for the children. I appreciate this very much but it doesn't help to pay the grocery bills.

"Will you please tell me if it would be proper to ask them to help share the food bills, and if so, how can I do it tactfully so as not to hurt their feelings? As I said before, I do enjoy having them but I can't go on doing this on my husband's moderate income."

Answer: I think it will be best to explain your situation frankly to your two families and ask them if, instead of the beautiful gifts they bring you, they would help you with the grocery bills.

"Dear Mrs. Post: My son is going to be married shortly at 2 o'clock in the afternoon. I have chosen a dusty rose lace dress to wear to the wedding.

"I have a very pretty silver purse and sandals that I have worn just once and which I would like to wear to the wedding. Will you please tell me if this would be in good taste, or are silver accessories only proper in the evening? Please advise me."

Answer: There is nothing more formal than a wedding and I think your silver purse and sandals will be lovely with your dusty rose lace dress.

"Dear Mrs. Post: I am a teacher in a junior high school. The new principal of our school is a man, younger than I am. Should I rise when he enters the classroom?"

Answer: Yes. Regardless of his age he is the principal and you as hostess in your classroom should rise to greet him.



Married Saturday at St. Paul Lutheran Church were Janet Ann Kasten and Todd S. Brackett. Mr. and Mrs. Lester Kasten of Oliver street are parents of the bride, and Todd is the son of Mr. and Mrs. Ralph Brackett of Elizabeth Lake road.

MR. and MRS. TODD S. BRACKETT

Janet Kasten Marries

Janet Ann Kasten and Todd S. Brackett were married Saturday at St. Paul Lutheran Church. The Rev. George Mahder officiated at the seven o'clock wedding attended by 175 guests.

★ ★ ★

For the ceremony, Janet, the daughter of Mr. and Mrs. Lester Kasten of Oliver street, chose a gown of Schiffli embroidered organdy in a waltz-length. Her veil of illusion was secured by a lace and seed pearl trimmed headpiece. She carried a cascade bouquet of white gladioli and carnations.

Barbara Jean Kasten served as her sister's maid of honor. She wore an ice blue nylon net gown and carried white gladioli and carnations.

Dolores Helen Kasten and Carol Sue Kasten wore ice pink and lilac colored gowns respectively. Carol carried a basket of rose petals for her duties as flower girl.

Todd, son of Mr. and Mrs. Ralph Brackett of Elizabeth Lake road asked Clifford G. Brackett to serve as his best man. Jose Flores was usher.

For the reception held in Fellowship Hall at the church, Mrs. Kasten wore a navy and white silk dress with white accessories. Mrs. Brackett chose a turquoise silk dress with black accessories.

For traveling to northern Michigan, the bride changed to a navy blue dress with white accessories and the corsage from her bridal bouquet. They will reside on Oakland avenue.

Couple Resides in Birmingham

Mr. and Mrs. William Thomas LaRue of Birmingham annnounces the marriage of their daughter, Carol Adrianne Firth, to Clyde W. Truxell III. Clyde is the son of Mr. and Mrs. Clyde W. Truxell of Birmingham.

Married March 7 in the First Congregational Church, the couple plans to reside in Birmingham. The new Mrs. Truxell is a graduate of Oldfields School, Glencoe, Md., and Clyde is a student at the Henry Ford Community College, Dearborn.

Bridge Winners

George Reuter and John Krause were first place winners Monday evening when the Pontiac Duplicate Bridge Club met at Hotel Roosevelt. Second place winners were Mrs. Melvin Small and Mrs. Ernest Guy.

THIS WEEK'S SPECIAL

A Beautiful AZALEA PLANT $1.49

CASH and CARRY

JACOBSEN'S FLOWERS

Fine Gifts

101 N. Saginaw St. FE 3-7165

Mere Appearances Fail to Tell the Whole Story

Is Husband Who Gives Wife Flowers Thoughtful or Just Forgetful?

By RUTH MILLETT

It's hard to tell—

When two women greet each other with a great show of affection whether they are old friends or are old rivals.

★ ★ ★

When a husband sends his wife flowers on their wedding anniversary, whether he forgot the date until the last moment or thinks his wife is the sentimental type who would prefer two dozen roses to something more practical.

When a woman is always bragging about her husband, whether she really has a bargain, or just hopes she can convince her women friends she has.

★ ★ ★

How pretty a teenage girl really is — if you are used to seeing her in blue jeans — until you see her in frothy, ruffled formal.

Whether or not a woman is a good housekeeper, if you've never paid her an unexpected visit.

★ ★ ★

When a woman asks you to guess her age, just how many years to knock off of your actual estimate to make your answer seem unintentionally flattering.

JUST TOO LAZY?

Whether the wife who is always quoting her husband really thinks he is the smartest man in the world, or is just too lazy to think for herself.

Whether or not a marriage is successful, until a couple has had a chance to weather bad times as well as good.

When a hostess seems reluctant to have you leave, whether she is really hoping you will stay a little longer or has so mastered the art of graciousness you would never know if she were anxious to bid you goodnight.

Whether the husband who claims his wife doesn't understand him is a misunderstood husband or is married to a woman who understands him only too well.

TBI Club Elects Mrs. Lomerson

Mrs. Sol Lomerson was re-elected president of TBI Women's Club at the Saturday afternoon meeting held at the home of Mary Parker in Lake Orion.

Others serving with Mrs. Lomerson are Mrs. William Tebeau, vice president; Janet Porritt, recording secretary; Lillian Quayle, corresponding secretary, and Ruth Poppy, treasurer.



A roomy bag, a jockey cap and soft slippers make the ideal set for a carefree Summer! You'll find this one easy to crochet in an eye-catching Roman stripe design, and so nice for yourself or your teenager.

Send 25c in coins, your name, address and the pattern number to Anne Cabot, The Pontiac Press, 372 W. Quincy St., Chicago 6, Ill.

It's ready! The 1957 Needlework Album—56 colorful pages showing many pretty designs; plus directions for making three crochet items and a quilt. Only 25c a copy!

Beauty Clinic

by Edythe McCulloch

Make Up Essentials

A simple but effective make-up routine calls for an analysis of the steps involved. A smooth clear, flawless skin is the first step. This is accomplished by using the right amount of the proper shade foundation. Spread evenly over the face and neck . . . remove the surplus with a piece of tissue. This is the proper background for the correct eye and lip accent. The eyebrows should be neatly shaped, just removing the strays. Fill in the thin spots with short strokes of pencil. Brush a little mascara on the tips of the lashes. Use eye shadow after five. It should match the eyes. The lips are of equal importance . . . be sure you have correct shades of lipstick to harmonize with your clothes and skin. Apply lipstick with a clean line, the natural shape of your lips is usually the best to follow. Use a firm, quick stroke beginning at the corner of your mouth and move toward the center.

With eyes and lips properly made up you have completed the important part of cosmetic application. Use the models in the fashion magazines as your guide. Take note that their eyes and mouth are always beautifully done, and that they usually wear no rouge at all.

Phone Edythe McCulloch Beauty Shop, FE 2-7431, 606 Pontiac State Bldg.



SUPERB DESIGN

. . . *need not be expensive*

It costs very little to have lovely furniture custom made and designed to fit your home . . . and your home alone!

Chairs . . $35 Up Sofas . . $75 Up

All Work Guaranteed for 5 Full Years

WILLIAM WRIGHT

Furniture Makers and Upholsterers

270 Orchard Lake Ave. Phone FE 4-0558

Serving Pontiac Homemakers for Over 24 Years!

is today someone's Birthday?

GIVE AN OMEGA THE GIFT THAT ENRICHES EVERY DAY OF THE YEAR



The tender feelings you can't put in words are expressed with golden eloquence when you mark the occasion with an Omega. Supreme achievement in watchmaking beauty and accuracy . . . supreme tribute to a loved one. Is today, perhaps, cause for giving an Omega? See our wide array, from $71.50, Fed. tax included.

REDMOND'S

Optometrists — Jewelers

81 N. Saginaw FE 2-3612



FASHIONS FOR THE WOMAN WHO WORKS . . .

For forty-one years we have been dressing Oakland County's Career Women because they know when it's a quest of fashion, values and taste they come to Arthur's. We are happy to present the newest styling offered for 1957 . . . in all the important silhouettes and fashions for every hour of her day.

Finishing Touches for Spring

Color Coordinated Accessories

Pick a color . . . gay for spring . . . repeat it in dyed-to-match gloves, flowers or a scarf . . . and you've the smartest accent in the world of business.

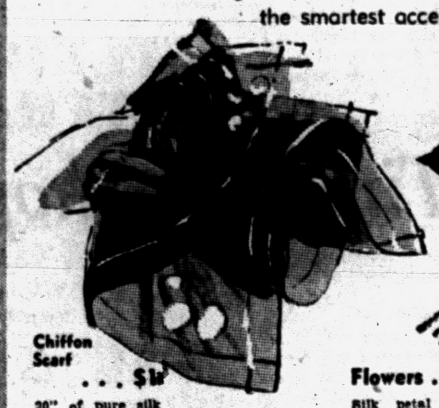

Chiffon Scarf . . . $1

20" of pure silk with hand rolled edge.



Flowers . . . $2

Silk petal flowers. Also roses or carnations . . . $1.



Gloves . . . $4

Suede finish fabric all handsewn. 6½ to 7½. Nine new spring colors.

Accessories—Main Floor



She works in Oakland County . . . She shops at Arthur's



Spring Dresses . . . 19.98 to 29.98

Dresses by Jack Mann . . . Franklin and R & K . . . Three specialists in the world of fashion for the girl behind the desk. Simple, smart and so attractive.

Dress Salon—Second Floor

The basic requirement for efficiency . . . in clothes for a job.

SPRING SUIT . . . $55

Flighty, flirty, flying panels . . . shorter jacket dot lined in crisp, flyweight worsted Telga.

A charmer for office affairs or basic week-end in the country.

Navy. Sizes 5-15.

Suit Salon—Second Floor





Spring Blouses . . . . . 5.98 - 7.98

Dip them in suds . . . dry them out over night and they are ready for work without a bit of ironing. Sissy lace front, feminine puffed sleeves and simple suit blouses. White and pastels. Sizes 30 to 38, and WOMEN'S SIZES 38 to 44.

Blouses—Main Floor

Arthur's

Your Fashion Store

IMPERIAL BEAUTY SALON
Now at
219 Auburn Ave.
A Soft Permanent . . . the answer to early spring damp, drooping locks.

Make Your Appointment Now
FE 4-2878
Edith Stenson, owner

Coordinate Tie With Patterned Shirt

Subtlety Marks Neckwear

Subtlety is the keynote of the new men's neckwear. Planned to coordinate with new patterned suitings and fancy shirts, the ties are restrained in motif to prevent clashing or creating too busy an effect. Under-knot patterns that have most of the design in the area below the knot are excellent companions for the striped and checked shirts.

Of course, they are equally good mates for either whites or the increasingly popular solid shades.

Stripes both in the traditional reps and in new surface interest silks are still hot fashion news, and neat all-over designs in woven fabrics as well as silk foulards and wool challis are treats in store for Ivy style fans.

The button-down collar style is more popular than ever. It now can be had in several varieties. There is the ultra-Ivy unlined button-down collar with the back button and back pleat as well as lined versions, short versions and rounded models.

Most of these are in the sturdy oxford cloths that go so well with both dress-up and casual clothes. Pleated bosoms in whites and colors also offer a welcome change for spring dress-up wear.

★ ★ ★

The shorter point modified spread collars meet with the approval of the men who prefer the sleeker styles of Britain and the Continent. Available in lustrous broadcloths, madrasses, and luxurious white-on-white cloths, these shirts are fine for business wear and dress-up occasions.

Another bonus of these handsome ties and colorful shirts is the way they can create the illusion of a much larger wardrobe than you really own.

The suit you have been wearing with your white shirts will take on a new look when complemented by a colored or patterned shirt . . . and everyone knows how much a beautiful tie, a color-coordinated breast pocket handkerchief and other small but important details can do to brighten up an entire outfit.

Try some of these shirts and ties as a spring tonic for your winter-weary wardrobe.



Pontiac Press Photo

Members of the Golden Age Group presented a picture of Christ to the YWCA at the Tuesday Lenten Series meeting. Shown with the picture are (left to right) Mrs. Farin N. Hilton of Maycrest street, Mrs. Gertrude I. Beach of Silver Lake road, Mrs. John Doig of Mary Day avenue, Mrs. Lydia Learned of Elizabeth Lake road and Mrs. Josephine Jenks of Judson street.

CIVIL SERVICE OPPORTUNITIES

1. Steady employment.
2. Advancement possibilities.
3. Pay and promotion on basis of merit.
4. Pleasant working conditions.

Many Institute students hold worth-while government positions secured through competitive civil service examinations.

"Training for a position in Civil Service does not differ in any way from that required for the same kind of position in private enterprise."—Civil Service Bulletin 2814.

Day, Half-Day or Evening Classes
APPROVED for VETERANS' TRAINING
The Business Institute
7 W. Lawrence Street Phone FE 2-3551
Phone, Call, or Return This Ad for Details
Name Address


Both feet are individually fitted! Fit is double checked on the feet for accuracy.

THE STRIDE RITE SHOE
young man of distinction
well dressed from his Eton jacket to his Stride Rite Eton wing tips
Although our gentleman can't be expected to hold this pose for very long . . . two minutes at the most . . . his shoes are up to the occasion. Styled just like Dad's with long wing tips in brown or black, they're also precision fitted for maximum support and comfort while standing still or in a boy's more normal condition of perpetual motion! STAPP'S Stride Rite shoes are carefully fitted by trained personnel so that feet have room to grow (and room to wriggle restless toes!) plus a solid foundation for activity and fashionable styling for dress-up. Sketched: B to EE's, 8½ to 12, 7.50; 12½ to 3, 8.50; 3½ to 6, 8.95.
STAPP'S Juvenile Bootery 28 E. Lawrence St. and Family Shoe Store 928 W. Huron St.

Budget-wise and Beauty-wise

It's Just WISE to Buy Handbags . . . for Your Easter Outfit
CREATED BY Rolfs
Specials at Only $4.95 - $7.95 - $10.95 in Real Leather
Clutch Bags in Assorted Colors $2.87 up
KIMMINS Leather Goods
14 W. Huron FE 2-2620



Chic stripes run up and down in the bodice, across the skirt or used directly across bodice and vertical skirt lines, either way separates have the fresh new look of a shirtwaist dress.

Young Republicans Plan Social Event

Irene Giagobbi of Clawson is serving as social chairman and Arthur McWood of Bloomfield Hills will head the reception committee when Oakland County Young Republican Club members and guests gather from 5 to 9 p.m. Saturday for cocktails at the home of Al Bulloch on Westover drive, Southfield Township.

The get-together will mark the first social event for the Young Republicans since the national election in the fall.

Golden Age Group Gives Picture of Christ to YW

During the second Lenten Series meeting Tuesday at the YWCA, a picture of Christ was presented the YW by members of the Golden Age Group. Mrs. John Doig presided at the unveiling.

★ ★ ★

Participating in the presentation program were Mrs. Josephine M. Jenks, Mrs. Farin N. Hilton, Mrs. Lydia Learned, Mrs. Reba Netzler, director of the YWCA, Mrs. Gertrude Beach, Mrs. John Doig and Mrs. Robert C. Anderson. Mrs. Edward Vierlech and Mrs. Harold Euler were introduced as former Golden Age sponsors.

Mrs. Sara Kistner, Mrs. Gertrude Richardson and Mrs. Wilbur Johnson were guests, and Mrs. Alice Porter and Mrs. Catherine Elwell were welcomed as new members.

Birthdays celebrated were those of Mrs. F. T. Lohff, Mrs. Maude Little, Mrs. Ernest Randall, Mrs. C. B. Robinson, Mrs. Bertha Lewis, Mrs. M. E. Murray and Mrs. David Rick.

★ ★ ★

Mrs. Carrie Heath, 92 years old, received a corsage as the oldest member present.

Mrs. Shaw Entertains for Chapter

Jean Warnock was elected president of Pi Chapter, Beta Sigma Phi sorority, at the Tuesday evening meeting held at the Delaware drive home of Mrs. Howard Shaw. Mrs. Ralph Price assisted the hostess.

★ ★ ★

Other officers elected were Mrs. A. J. Fowler, vice president; Mrs. Gerald Livingston, secretary, and Virginia Luther, treasurer.

★ ★ ★

Following the business meeting, Vera Grim told of her experiences as a Fulbright teacher in Holland. Miss Grim told of living as a member of a Dutch family in Rotterdam and displayed many interesting articles typical of The Netherlands.

Patricia Cook Feted

Patricia A. Cook, bride-elect of Richard Pinner, was honoree at a family gathering and shower given recently by her aunts, Mrs. Carl Freeman of Drayton Plains and Mrs. Earl Rogers of Oliver street. Mrs. George Frizzle opened her home in Oxford for the affair.

Bagley PTA Holds Election of New Officers

Mrs. Herbert Mullen was elected president of Bagley School PTA at the recent meeting.

★ ★ ★

Serving with Mrs. Mullen are Mrs. Carl Moss, vice president; Mrs. Orrin Cargle, teacher vice president; Norrel White, father vice president; Mrs. Tyler McClendon, secretary; Theresa Brookins, treasurer, and Mrs. William Lambert, historian.

★ ★ ★

Lester Stanley, principal of Hawthorne School, was guest speaker at the Saturday evening father and son banquet attended by 200 at the school.

Herbert Mullen served as general chairman of the affair assisted by William White, Booker Woods and Samuel Logan.

Hawthorne PTA Elects Officers

At the recent meeting of Hawthorne School PTA, Mrs. John Talbot was elected to serve as president for the coming year.

Serving with her are Mrs. Bertl Benson, vice president; Carl Vallad, father vice president; Mrs. Alon Madden, teacher vice president, and Mrs. Vernell Kaul, recording secretary.

★ ★ ★

Also serving are Mrs. Kenneth Gidley, corresponding secretary; Mrs. Robert Carrick, treasurer; Mrs. Marshall Vallad, historian; Mrs. Alice Wilson and Mrs. Charles Kern, auditors; Mrs. Pete Mihay, Mrs. Loren Anderson and Mrs. Gordon Wyrick, council delegates.

Neumode
Hosiery Juvenile
82 North Saginaw
FE 2-7730

EAST - WEST NORTH - SOUTH
Whatever your destination
Let Us Help You With Your Plans
BIRMINGHAM TRAVEL SERVICE
Grace Plummer Reilly
MI 6-6711
370 Hamilton Birmingham

Creamettes
FROM HEARTS OF DURUM WHEAT

Have Perspiration Stains Ever Ruined Your Dress?

New ARRID with Perstop*
Stops Perspiration Stains – Stops Odor
DRAMATIC STEAMBATH TEST SHOWS HOW

This woman was put in a steambath at 104 degrees. ARRID with Perstop* was rubbed into her forehead. Fifteen minutes later . . .

. . . she was dripping with perspiration – but ARRID with Perstop* kept her forehead *dry*. ARRID will do the same for your underarms, too.

Just rub ARRID in – rub perspiration out. Rub ARRID in – rub odor out. When the cream vanishes you know you're safe even on hot, sticky days.

ARRID with Perstop*, used daily, keeps your clothes safe from ugly stains, keeps your underarms dry, soft and sweet.
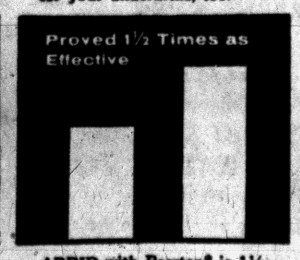

ARRID with Perstop* is 1½ times as effective as all leading deodorants tested against perspiration and odor.


So . . . don't be half-safe. Be completely safe. Use new ARRID with Perstop* to be sure. 43¢ plus tax.
*Carter Products trademark for sulfonated hydrocarbon surfactants.

Tired of Shopping?
A GREAT MANY PEOPLE MAKE US THEIR LAST SHOPPING STOP, KNOWING THAT IF THEY HAVEN'T SEEN EVERYTHING BEFORE — THEY WILL AT MODERN. QUALITY AT A PRICE THAT DEFIES COMPARISON. SUPERB DESIGN NEED NOT BE A LUXURY.
TELEGRAPH
Modern
CARPET & FURNITURE Co.
Phone FEderal 5-9211
Hours: Mon., Thurs., Fri. 9:30 to 9:00 Tues., Sat. 9:30 to 6:00 CLOSED WEDNESDAY AFTERNOON
BUDGET TERMS FREE PARKING

According to Louisiana Survey

Married Life Lessens Headaches

By JOSEPHINE LOWMAN

Some people find marriage a headache, but surveys show that happily married people have fewer headaches than those who are separated or divorced and that single people have headaches most frequently.



Strong back muscles are a bonus. Try this: Straighten the left leg out in back of you and let the left toe rest on the floor. Lift the left leg upward as far as you can with a stiff knee. Lower and continue.

This fact popped up in a survey of 5,000 people which was conducted by Dr. Henry D. Ogden of the Louisiana State University School of Medicine.

We can conclude that married people generally lead more settled lives. Their habits of rest and sleep and food and relaxation are more regular. It might be, too, that a hectic marriage is more healthful than the loneliness which sometimes accompanies the single state, although this is not true in all instances by any means.

We do know that emotional factors can cause a headache. Even extreme worry can do so. Some other usual causes are eye strain, sinus trouble and allergies.

If you have persistent headaches you should see your physician to seek relief. Of course, headaches sometimes come from serious disorders, though more often the reason is a simple one.

STAGGERING TOTAL

If we could add up all of the distress which headaches and backaches give the human race, the total would be staggering. If you have backaches, of course you should see your doctor, too, since there are many causes.

★ ★ ★

Overweight, and particularly a large abdomen, can give you a backache. This is easy to understand. The pull or strain of the extra weight causes this. That is why pregnant women often have this discomfort.

Poor posture throws a strain on muscles and ligaments. The upright state of man is quite a feat in itself even when beautifully balanced. Posture faults like swayback can throw us off balance and make us uncomfortable. Strong back muscles are a bonus. Try the following exercises:

1. Lie on the floor on your abdomen. Ask someone to hold your feet down against the floor. Raise your arms and head and trunk up off the floor as far as you can. Slowly lower them to the floor. Continue.

★ ★ ★

2. Get down on all fours. Straighten the left leg out in back of you and let the left toe rest on the floor. Lift the left leg upward as far as you can with a stiff knee. Lower left leg. Continue. When tired return left knee to the floor and do the same thing with the right leg.

If you would like my leaflet "Back Talk, No. 16 send stamped, self-addressed envelope with your request to Josephine Lowman in care of The Pontiac Press.

Wool Fine in All Seasons

NEW YORK (NEA) — When a woman buys a fashion in wool these days, she may have any of the four seasons in mind. She can expect her cotumes and dresses for spring to see wear in other seasons as well, perhaps without ever retiring into garment bags.

★ ★ ★

For, increasingly, wool is used for fashion the ear around. It is also used in weights far lighter than those worn even a few seasons back.

There are good reasons for this Most women have an appreciation for fashions in wool, just as they have for the other good things in life.

They find that wool lasts, that it looks good in the wearing, that it travels well, that it returns from a trip to the dry cleaner springy and full of zip. Just as a wool sweater is a comfort on a chilly day, so is a lightweight wool suit or coat a joy to wear in the changing temperatures of spring.

★ ★ ★

Knowing this, New York's top designers use wool in every conceivable way and in combination with nearly every fabric. Pet combination this spring is wool with silk chiffon—practical and pretty, too.

Table Pad Insulated

Fiberglas insulation is being sandwiched between layers of plastic and quilted flannel to make a table pad that is particularly protective. Washtub laundering is never necessary, because the plastic top can be wiped clean with a sudsy cloth.

Beauty, 17, Wants Life of Politics

Now, Daughter of Rep. Boggs Wears Royal Robes

By JANE EADS

WASHINGTON—Barbara Boggs, 17, daughter of Rep. Hale Boggs (D-La), who has thrice worn the royal robes of a festival princess and more recently the mantle of Mardi Gras Queen, is looking forward, more excitedly, to donning the college grad's cap and gown and later the toga of a lawmaker.

★ ★ ★

Golden-haired, blue-eyed Barbara was led to her queenly throne at the lavish, celebrity-studded Louisiana State Society's Mardi Gras ball here by Vice President Noxon.

She is blessed with brains as well as beauty, though currently it's the beauty which brings her all the honors.

She was a princess at last year's Mardi Gras ball and a Louisiana princess at the Cherry Blossom Festival and the Confederate Ball.

★ ★ ★

But Hollywood can withhold its offers. Barbara is more interested in the ballot box than the box office.

She made up her mind even before she entered high school that she wanted to follow in her father's footsteps.

POLITICAL SCIENCE

An honor student, president of the Student Council, and member of the debating society at the Stoneridge Convent School where she graduates this June, Barbara expects to major in political science in college.

★ ★ ★

She is also interested in journalism and may make that a stepping stone to her anticipated career in politics.

Rep. Boggs, who first came to Congress in 1941 at the age of 25, and his smart, politically active wife, Lindy, are proud and pleased over their eldest daughter's ambitions.

"Parents should encourage their children to be interested in politics," Lindy says.

"It is an honorable and important profession and more young people should want to make it their career and train for it."

ANOTHER BEAUTY

The Boggs have another wouldbe politico in their other lovely daughter Corinne (Cokie), 13, who has also traveled the royal road as a festival princess.

★ ★ ★

"I don't care what my husband is going to be," Cokie announced to the family. "I'm going to run for public office anyway."

Son Tommy, 16, does not go along with the rest of the family.

"No thanks," says he, "somebody in the family ought to make money."

If you learn to open bobby pins with the cushion of your fingers, you will eliminate one of the most frequent causes of broken fingernails.

Hot Chicken Salad Dish Is Delicious

Mrs. Ellerthorpe Tops Poultry Mix With Potato Chips

By JANET ODELL
Pontiac Press Home Editor

While the weather is still on the chilly side, serve your chicken salad in hot style. Mrs. G. A. Ellerthorpe of Clarkston says recent guests raved about this dish.

A native Detroiter, Mrs. Ellerthorpe moved to Clarkston Gardens about a year ago. She is becoming better acquainted in her adopted community and likes living in the country. Needlepoint is the hobby she most enjoys.

HOT CHICKEN SALAD
By Mrs. G. A. Ellenthorpe

2 cups cooked chicken, cut up
2 cups celery, cut cup
1 cup mayonnaise
½ cup mild cheese, cut up
2 tablespoons lemon juice
1 tablespoon onion juice
½ cup slivered almonds
Potato chips

Mix all ingredients together except potato chips. Crush chips and sprinkle over top of salad mixture that has been put in a pan. Bake 40 minutes in a 350-degree oven.

Mrs. Ellerthorpe last served this with a lime gelatin salad that had stuffed olives and grapefruit segments in it.

Merry Mixers Gather at Dance

Stig Danielson served as master of ceremonies at the Friday evening gathering of the Merry Mixers Square Dance Club. Mr. and Mrs. William Crest were welcomed as new members at the dance held in the CAI Building.

Visitors for the evening were Mr. and Mrs. Norm Hills, Mr. and Mrs. Joseph Krause, Mr. and Mrs Joseph Lucyson and Mr. and Mrs. Frank Kopesky.

Also guests were Mr. and Mrs. William Walters, Mr. and Mrs. Louis Beer, Mr. and Mrs. Neil R. Renshaw, the Stait Lloyds and the Bruce Allens.

Soap Cleans Cuts

Thorough scrubbing with soap is the best first-aid treatment for minor cuts and open wounds, according to the American College of Surgeons.

PARAMOUNT BEAUTY SCHOOL
11½ S. Saginaw, Eagle Theater Bldg., Pontiac, Mich.
Enrollments Available in Day or Evening Classes.
Write, phone or call in person for Free pamphlet.
PHONE FEDERAL 4-2352

Bloomfield
ASHION SHOP
1662 S. Telegraph Rd.



Bridal Gowns
as beautiful as the happiest day of your life

They're perfection . . . our new bridal gowns. Designed to make the loveliest brides look even lovelier; to make the day completely, beautifully memorable.

69.95 to $110

Bridesmaids' gowns in a showing of elegant new styles.

24.95 up

SO DAINTILY SLENDER In Her New Spring Gowns



And well she may be after taking advantage of
"RELAX-A-TRON"
the easy way to take weight off hips, tummy and thighs, without use of drugs or laborious exercise . . . You feel complete, restful relaxation in every area of your body.

Tony's Beauty Salon
Riker Bldg.—Rear of Lobby
FE 3-7186

HIGH FIDELITY HEADQUARTERS
Wide selection of Components. Catalogue "Net" Prices. Attractive Demonstration Room. Expert Guidance — Complete Installation
SEE US at the WATERFORD TOWNSHIP SPORT & BUILDERS' SHOW
Fri., Sat., Sun., March 22, 23, 24
C.A.I. Building, 5640 Williams Lake Road
McCALLUM & DEAN
409 E. Maple, Birmingham MI 4-5230



Andre's
Custom Cold Waves
$7.50 - $10.00
Complete with Cutting and Styling
You'll have the Andre shampoo (a beauty treatment in itself) . . . your hair will be waved with individually selected lotions steeped in lanolin . . . Andre experts will custom-style your hair just for you.
OPEN FRIDAY TILL 9 P. M.
"WHERE SERVICE AND QUALITY ARE SUPREME"
No Appointment Needed! Immediate Service!
Andre Beauty Salon
2nd Floor — Pontiac State Bank Bldg.
Phone FE 5-9257

Bloomfield
ASHION SHOP
1662 S. Telegraph Rd.
SHOP EVERY NIGHT 'til 9 — SATURDAY 'til 6

Always New for Spring!

Navy



Coats and Suits that depict fashion newness, tailored as you love them, all in quality fabrics, with our advance styling
priced from 49.95 to 99.00
Misses' sizes 10 to 20 and briefs, too!
Come see them — try them on — You'll love them!
Lay-away Now or Just Charge It . . .

The Great Sphinx in Egypt was carved about 3,500 B. C.

Be Exclusive



SELECT NOW
. . . and wear
the prettiest Easter
BONNET
in the parade.

Use Our LAYAWAY PLAN

De'Cor
61 W. Huron



MR. and MRS. DAVID A. BRIGGS

Sharon Irene Beatty and David A. Briggs were married Saturday. Her parents are Mr. and Mrs. Carl Beatty of Myrtle avenue and he is the son of Chester A. Briggs of Ledyard street.

Sharon Beatty Is Married in Bethany Baptist Rite

Two hundred guests attended the Saturday wedding of Sharon Irene Beatty and David A. Briggs. The Rev. Nelson W. Dalenberg performed the ceremony at Bethany Baptist Church.

Mr. and Mrs. Carl Beatty of Myrtle avenue are Sharon's parents, and David is the son of Chester A. Briggs of Ledyard street.

The floor-length bridal gown was of embroidered lace over tiers of tulle over satin with a scalloped tunic and boat neckline. Her jewelry was a single strand of pearls and a pair of earrings, a gift of the bridegroom.

A tiara of seed pearls and rhinestones secured a finger tip veil. Her flowers were a cascade arrangement of white roses and hyacinths.

Marie A. Beatty was her sister's maid of honor. She wore a blue crystalette ballerina-length dress. Judy L. Lyons wore a coral gown and Judy A. McCullough wore a yellow gown. They carried semi-cascades of flowers.

Debbie Burling, niece of the bride, was flower girl wearing a frock of lavender trimmed with white lace. Danny Goff, nephew of the bride, was ring bearer.

Best man for the service was Daniel Briggs and ushers were Gary Hines of Milford, Robert O'Neil of Kalamazoo, James Briggs and Michael Absher.

The reception was held in the church parlors. Mrs. Beatty chose a toast and yellow silk print dress for her daughter's wedding. Her accessories were yellow and she chose a corsage of white flowers.

Following a honeymoon in northern Michigan, the couple will reside on Myrtle avenue.

Areme Chapter Honors County OES Officers

Oakland County Officers Night was observed by Areme Chapter 503, OES, Monday evening at Rooseveit Temple. Two hundred and seventy-five members and guests attended the affair.

Honored by the chapter were Oakland County officers Mrs. Arlene Weitzel, Mrs. Caddie Voll, Mrs. Mildred Glascock, Wilma Bendle, Mary Jane McGleish and James Vantine.

Officers of 20 Chapters assisted in the initiation of Harry Eaton, J. B. Wilder, Clarence Rush, Royal Clark and William Cox.

Mrs. Elmer Klemm Honored at Shower

Mrs. Elmer Klemm was the honoree at a pink and blue shower given by Mrs. Sidney F. Savage of Roland road. Mrs. H. Ray Greenman was cohostess at the Saturday affair.

Guests were Mrs. Ervin H. Miller, Mrs. Lyle Barron, Mrs. Les Jansen, Mrs. A. Ray Millen, Mrs. Karl Walter, Mrs. Charles Thomas, Mrs. William Paulson, Mrs. Fred Zittel, and Mrs. John Schneider, Ruth Schneider and Lorna Schneider of Saginaw.

Good Light Essential When Applying Cosmetics

Art of Makeup Requires Skill, Practice

The application of make-up is an art that requires practice and discernment if a desirable effect is to be achieved.

During the evening party hours, make-up, like a pretty jewel, can be decorative and obvious. Yet during the daytime it should always be subtle and delicate.

About daytime make-up, Eddie Senz, whose New York beauty studio works magic for TV and stage personalities, has this to say: "Accent the natural . . . or improve it. But stay away from exotic, extreme and exaggerated effects if you want a nod of approval instead of disquieting stares."

Most important to remember is the need for good light when applying cosmetics. Dreadful mistakes can be made if the lighting is poor. It's essential, too, to give yourself ample time for the job. A rush job is frequently a botch job.

If you are willing to make the effort, your eyebrows and lips can be your most striking features.

Don't tweeze your eyebrows into a fine line. Do most of the tweezing on the under side and leave some of the tiny, fine hairs along the top to give the outline softness. The thickest area should be on the end toward the nose.

Never use a pencil in one long heavy line. Apply it in short, feathery strokes and then use a small, stiff brush to blend the pencil with the natural hair of the brows.

Be careful not to have your pencil strokes too dark if your brows are light. Accent them, but avoid too strong a contrast.

There are tricks for the lips, too. There seems to be a natural inclination to make the lips taut when using lipstick. This can result in an entirely different mouth shape than you intended. Keep the lips in repose so that the color is applied as you want it to appear.

For a clear line use a lip brush, painting the outline first and then filling in.

Don't try to reduce the size of a full lip by only coloring part of the surface. It can't be done winthout being obvious.

However, a thin lip can be disguised with a lip brush so that it's difficult to tell where color has been added.

With practice you can become so skillful with brow pencil and lip rouge that no one will know where nature left off and you, yourself, took over.



PATSY ANN CUMMINGS

The engagement of Patsy Ann Cummings to Harlan Runion is announced by her parents, Mr. and Mrs. Orval Cummings of Whitfield street. Harlan is the son of Mr. and Mrs. Paul Tipton of Erwin, Tenn. The couple plans a June wedding.

Wilson School PTA Conducts Election

Elected president of Wilson School PTA for the coming school year was Mrs. Wilbur Caverly.

Other officers are Mrs. Stait Lloyd, vice president; Mrs. Norman Featherstone, secretary; Mrs. James Hartsock, treasurer; Mrs. Malissa Brice, teacher vice-president, and Stait Lloyd, father vice president.

Promenaders Club Has Square Dance

One hundred members and guests danced to the lively calls of Warren Allen, Robert Longe and Frederick Neumann at the Saturday evening dance of Promenaders Square Dance Club held at Daniel Whitfield School.

New members welcomed were Mr. and Mrs. Jack Talbot, Mr. and Mrs. Lloyd MacDonald, Mr. and Mrs. Frederick Jaika, Mr. and Mrs. Gerald Phelps and Mr. and Mrs. Orville Rule.

Newspapers and new coins have been placed in a casket in the foundations of a big new London store.

Pontiac's New One-Price Permanent Wave Shop

ALL PERMANENTS

$3.75

Complete with Cut and Set



NONE HIGHER

You Get All This:
- Custom Haircut
- Permanent by an experienced, licensed operator
- Styled Set
- Guarantee . . . a complete wave for $3.75. None higher.

No Appointment Necessary— Come Any Time!

Phone FE 8-3560

HOLLYWOOD WAVE SHOP
78½ N. Saginaw (Over Bazley's)

HAIR Styling!



Make An Appointment Today!
VERDA'S Beauty Shop
Avon Apt. Bldg.
318 E. Pike FE 2-0361
Evenings by Appointment

Spring Coiffures that fit the fashion picture . . . and YOU
PERMANENTS, from . . . $5.00
CALLIE'S BEAUTY SHOP
116 N. Perry FE 2-6361

As advertised in LADIES' HOME JOURNAL

PAULI'S SHOE STORE
35 N. SAGINAW
OPEN FRIDAY NIGHT 'TIL 9
Serving Pontiac Over 75 Years



Temptress
$10.95
Spring's "most happy" color: FLAX
Red Cross Shoes
Happy is the day when you discover this creamy-beige. A light, sunny neutral, it pays pretty compliments to almost every other color in your wardrobe. It's fashion's reigning favorite for spring.



NAVY BLUE MESH
Also available in Black
$11.95
Largest selling brand of fine footwear in the world.
Styles from 9.95 to 13.95
This product has no connection whatever with The American National Red Cross

You Are Cordially Invited to Attend Our



OPEN HOUSE

From 7 Until 9 P. M.
TONIGHT and THURSDAY
March 20 and 21

Thomas Economy Furniture Co.
361 South Saginaw Street

REFRESHMENTS DEMONSTRATIONS

A Useful Gift for Each Family



Infants' Clothes
by Claire McCardell

For truly distinctive outfits for the small fry . . . only Claire McCardell offers clothes that are really unusual . . . featuring exciting materials, fine detailing and cut for fashion with the child's freedom in mind.

Boys' and Girls' Sunsuits 3.95
Boys' Fine Pique Suits 5.95 & 6.95
Dresses 6.95

Flora Mae GIFTS
700 West Huron
FE 2-3220
Open Friday Evening 'til 9

Hal Boyle Says:

'Gunwoman' Outdoes Jesse James

NEW YORK (AP)—Ruth Handler will make more money with guns this year than Jesse James did in his whole life.

★ ★ ★

Mrs. Handler, top woman executive in the nation's 1½-billion-dollar toy industry, says the top toys of 1957 will be guns.

The result: More toy guns—up to 13 million—will probably be sold by next Christmas than dolls.

"Little girls love guns, too," said Mrs. Handler. "They get upset if told they can't have them. They even steal them from their little brothers."

Mrs. Handler, a onetime secretary, and her husband, Elliot, a former artist, are known as "the quiz kids" of the toy trade.

In 1944 they were earning a bare living making plastic jewelry. Then they started turning out plastic toy furniture, and grossed $100,000 the first year.

Elliot turned out to have a natural genius for creating novel toys that caught the fancy of children. Ruth showed a remarkable talent for solving production problems and marketing the toys. Their firm now has up to 1,000 employes in peak season at its Los Angeles plant.

"We started on a shoestring," said Ruth, a dark-haired, vivacious woman who has two children herself. "But it takes more than a shoestring to keep going."

"You have to keep a step ahead of the rest, and be able to sense trends in advance. My husband has a sixth sense in this respect. He's a great idea man.

"Research is of great importance. Designing a good toy requires, in my opinion, a better quality of engineering than that required to do national defense work. And I think I know. We've done some defense work."

★ ★ ★

Some manufacturers carry lines of 200 or even 300 toys. The Handlers concentrate on no more than 20 or 25, including about five new ones each year.

Mrs. Handler has found no conflicts in being her husband's business as well as marital partner.

"Everybody reports to me but him," she said, smiling. "I report to him. He's my boss.

"We lead two separate lives—a business life during the day, a married life in the evenings—and we're happy in both lives.

"We're together 24 hours a day, and don't get on each other's nerves. We're very lucky people."

Count Over 350 Moose in Isle Royale Park

ISLE ROYAL (AP)—John Lewis, superintendent of the Isle Royale National Park, said that a survey between Feb. 12 and March 2 disclosed 350 to 400 moose on the island which lies 48 miles northwest of Michigan's Keweenaw Peninsula in Lake Superior.

★ ★ ★

The National Park Service Survey also disclosed 20 to 30 timber wolves and brought a recommendation that the pack not be allowed to increase, Lewis said.

Back in 1926 Isle Royale had a moose herd of approximately 3,000, but a devastating fire in 1936 destroyed a third of the island's foliage.

COMPLETE OPTICAL SERVICE
NO APPOINTMENT NECESSARY
• Eyes Examined
• Prescriptions Filled
• Prompt Repairs

DR. ARNOLD MILES, Optometrist
Friday 'till 9—Daily 9:30 'till 5:30 FE 2-2895
NU VISION Optical Co.
New Location 103 N. Saginaw St.



STOCK UP YOUR FREEZER AND SAVE DURING KROGER'S "THRIFTY" SALE!

ROUND or SIRLOIN Steaks

"Thrifty" meat comes from cattle which have been fed on lush range grass. While "Thrifty" does not have the amount of fat found on grained beef, it has fully as much food value! Stock your freezer now at this special low price. Lb. 59c

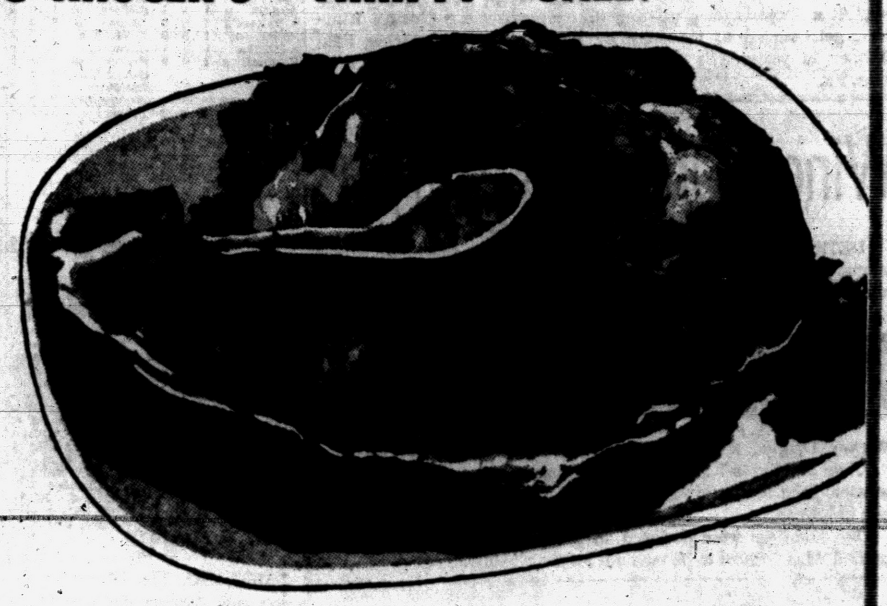

FRESH, LEAN "THRIFTY" MEAT
Rib Roast . . . . . Lb. 57c

LEAN, BLADE CUT "THRIFTY"
Chuck Roast . . . . . Lb. 35c

FRESH GROUND SEVERAL TIMES DAILY
Ground Beef . . . . . POUND 39c . . . 3 Lbs. $1

Polish Sausage — Hygrade's real Old Country flavor . . . . . Lb. 49c
Beef Liver — Fresh, priced extra low . . . . . Lb. 39c
Pork Sausage — Hygrade's Roll. Fine with eggs . . 2 1-Lb. Pkgs. 69c
Ring Bologna — Hygrade's, fine for quick sandwiches . . . . . Lb. 39c
Hot Dogs — Hygrade's All Meat, skinless . . . 2 1-Lb. Pkgs. 89c
Sliced Bacon — Hygrade's Sterling brand, sugar-cured 2 1-Lb. Pkgs. 89c

FRESH, ALL WHITE-MEAT, OVEN-READY
Wonder Birds
Your best Roasting Chicken buy. Save more at this special low price. Lb. 49c

JUST LOOK WHAT 29c WILL BUY AT KROGER!



Cream Style Corn — Packer's Label brand. Made from golden ears of juicy, sweet corn. 3 303 Cans 29c
Shoestring Potatoes — Buckeye brand. Fine for snacks or parties. Buy now and save more. 3 303 Cans 29c
Pork and Beans — Clover Valley brand, in rich tomato sauce. Priced extra low all this week. 3 1-Lb. Cans 29c



Cut Green Beans — Packer's Label brand. Cut, tender young beans. Stock up and save more. 3 303 Cans 29c
Whole Potatoes — Merrite brand, whole, white. Stock up your pantry—save. 3 1-Lb. Cans 29c
Vevco Spaghetti — Vevco brand. Fine for your Lenten meals. Buy plenty at this low Kroger price. 3 1-Lb. Cans 29c

Kroger — LIVE BETTER FOR LESS

Tide — The washday miracle . . . . . 2 Reg. Pkgs. 63c
Miracle Whip — Kraft's famous Salad Dressing . . . . . Pint Jar 39c
Italian Dressing — Made by Kraft so you know it's good . . . . . 8-Oz. Btl. 29c
Cream of Wheat — Quick cooking cereal for breakfast . . . . . 14-Oz. Pkg. 22c
Minute Rice — Perfect rice without cooking . . . . . 5-Oz. Pkg. 17c
Minute Rice — Buy the large economical size . . . . . 15-Oz. Pkg. 41c
Super Suds — Kroger everyday low, low price . . 2 Reg. Pkgs. 65c
Lipton's Tea — 10c off label . . . . . ½-Lb. Pkg. 75c
Lipton's Tea Bags — 10c off label . . . . . 48-Ct. Pkgs. 55c
Shur Good ASSORTMENT COOKIES — Independent Biscuit Company . . . . . 48-Ct. Pkg. 39c
Pickled Beets — Lohman Sliced, Kroger low price . . . . . 16-Oz. Jar 21c
Ritz Crackers — National Biscuit Co. . . . . 1-Lb. Pkg. 33c
Nestle's Quik — For a quick delicious drink . . . . . 1-Lb. Pkg. 47c
Oxydol — It's color safe . . . . . 2 Reg. Pkgs. 65c

Mild Cheese — Pinconning Cheese sale . . . . . Lb. 49c
Sharp Cheese — Pinconning. Fully aged . . . . . Lb. 69c
Cottage Cheese — Fairmont. Priced extra low . . . . . 1-Lb. Pkg. 23c
Puffin Biscuits — Sweet Milk or Butter Milk . . . . . Can 10c
Frozen Peas — Kroger brand. Sweet, tender . . . . . 10-Oz. Pkg. 15c
Creamettes MACARONI & CHEESE — Your Lenten Special. Frozen . . . . 2 Pkgs. 39c

THE BEST BUY IN TOWN—FRESH KROGER SLICED
White Bread 2 20-Oz. Loaves 37c

STOCK UP NOW—CHUNK STYLE
Star-Kist Tuna 6½ Oz. 29c

FLORIDA PRODUCE SALE



PRODUCE IS FRESHER AT KROGER—GUARANTEED FRESH

Pascal Celery — Florida grown. Jumbo 24 size stalks. Priced extra low during Kroger's Florida Produce Sale. Stalk 19c

PRODUCE IS Fresher at KROGER FRESH

Red Potatoes — Florida, U.S. No. 1 . . . . . 5 Lbs. 39c

U. S. NO. 1 MICHIGAN
POTATOES 25 Lb. Bag 69c

FLORIDA GROWN, JUICE-LADEN
Oranges or Grapefruit 5 Lb. Bag 37c

All Advertised Prices Effective Only at the KROGER STORES in Pontiac

RINSO BLUE — Everyday low price — 2 Lge. Pkgs. 63c
LIQUID WISK — Everyday low price — Pint Can 37c
LUX LIQUID — 8c Off Regular Price — 12-Oz. Can 32c
LUX FLAKES — Everyday low price — 2 Lge. Boxes 65c
RINSO WHITE — Everyday low price — Giant Box 78c
LUX TOILET SOAP — Everyday low price — 3 Reg. Size 28c
BIG SAVINGS ON SUPER RINSE ALL
Save 50c coupon inside "Economy Giant" good toward next purchase same size or larger!
Save $1.00 coupon inside "Economy King" good toward next purchase of same size!
all 10 Lb. Box $2.39

LUX TOILET SOAP — Everyday low price — 2 Bath Size 27c
LIFEBUOY SOAP — Everyday low price — 3 Reg. Size 29c
LIFEBUOY SOAP — Everyday low price — 2 Bath Size 29c
SPRY SHORTENING — Special 8c off label — 3 Lb. Can 95c
SWAN TOILET SOAP — Special banded package — 5 Bars 25c
Wishbone DRESSING — Make all salad wishes come true — 8-Oz. Btl. 39c

GET TOP VALUE STAMPS PLUS LOW, LOW, LOW PRICES AT KROGER!

We reserve the right to limit quantities. Prices effective through Sunday, March 24, 1957



AP Wirephoto

CAUGHT AT HOME — Former Western Michigan baseball star Ron Jackson, now wearing the uniform of the Chicago White Sox, gets tagged at the plate by Pittsburgh Pirate pitcher Paul Minner in yesterday's Grapefruit League game which the Bucs won, 9-3.

'Blue Chip' Battle for Vikings

★ ★ ★ ★ ★ ★ ★ ★ ★

Walled Lake 5 Plays Kearsley at Birmingham

Jaunt to East Lansing at Stake in Tonight's 'B' Quarter-Final

SEASON RECORDS

W	L		OPP.	F	K		OPP.
49		Cranbrook	38	52		Flushing	58
63		Red. Union	50	83		Beecher	54
55		Wayne	50	67		Lapeer	78
84		Southfield	58	75		St. Stan.	61
50		Berkley	49	71		Mandeville	48
70		Waterford	54	69		Tech	53
61		Farmington	52	81		Clio	33
75		Van Dyke	62	61		Beecher	50
92		Southfield	48	109		Mt. Morris	72
73		Red. Union	50	63		Bendle	72
52		Berkley	62	80		Gr. Blanc	63
48		Waterford	47	82		Mandeville	47
75		Cranbrook	42	84		Fenton	76
72		Farmington	66	82		Lakeville	62
66		Wayne	45	88		Flushing	78
73		Van Dyke	50	94		Davison	49
		District Results					
68		Brighton	47	72		Mandeville	49
81		Northville	57	77		Bendle	68
		Regional Results					
60		Utica	50	62		Lapeer	60
67		St. Clair	46	71		Tech	65
53		Clarkston	36				

By BILL CORNWELL

Walled Lake, boasting a dazzling 20-1 record, plays a "blue chip" game with Flint Kearsley tonight at Birmingham in the quarter-final round of the state high school basketball tournament.

At stake will be a weekend trip to Michigan State's Jenison Fieldhouse in East Lansing and a shot at the Class B state championship.

Never before has a Walled Lake team reached the state semifinals and only once in the school's history has a Viking quintet gone this far.

That was in 1947 when Niles Freeland took his club to the state quarterfinals at Lansing's Boys Vocational Fieldhouse. The Vikings lost to East Lansing.

Now youthful Bill Ullenbruch is at the helm and the Vikings will try again. The 1st trial comes tonight in the Birmingham High gym against a squad riding the crest of a 17-game winning streak.

Kearsley, Genesee County 'B' League champion with a perfect 10-0 mark, has an overall record of 18-2. The Hornets won the Flint St. Michael Christmas tourney and their early season losses to Flushing and Lapeer were both avenged.

Bud Earl, 6-foot-4 center, and guard Tom Phipps, a set-shot artist, are the ringleaders of Kearsley's well-balanced attack. Phipps netted 87 points during the district and regional tests while Earl collected 71.

Additional scoring punch is supplied by Dick Gustafson, 6-foot-1 forward, and Bill Phipps, Tom's brother who fills the other forward post with his 6-2 frame.

Walled Lake will counter with brilliant Larry Hughes, nimble 6-4 center who led all Oakland County point-makers this season, in addition to John Walker and Larry Dion, aggressive scrappers of no mean skill.

Both teams have high-geared offenses and alert defenses and they are just about even in height. This should be a real battle.

Tonight's game starts at 7:30.

PROBABLE STARTING LINEUPS

Walled Lake	Pos.	Flint Kearsley
Tom Willwerth	F	Dick Gustafson
John Walker	F	Bill Phipps
Larry Hughes	C	Bud Earl
Larry Dion	G	Tom Phipps
Dennis McClelland	G	Brady McLean

Same Story in 11 Innings

Phillies 6, Tigers 5

PHILADELPHIA	AB	R	H	DETROIT	AB	R	H
Davis, cf	3	0	0	Small, rf	5	1	1
V. Dusen, cf	3	2	2	Bolling, 3b	5	0	2
Bouchee, 1b	4	0	2	Kuenn, ss	5	2	2
Bowman, rf	3	1	2	Kaline, cf	4	1	2
Anderson, lf	5	1	2	Boone, 1b	4	0	2
Kennedy, ss	5	0	1	Maxwell, lf	4	1	3
Morgan, 3b	4	0	2	C-Walters lf	1	0	0
Kaz'ki, 2b	5	0	2	Bertoia, 3b	4	0	1
Burk, c	4	0	0	Wilson, c	5	0	3
Lonnett, c	1	1	1	Maas, p	3	0	0
Haddix, p	1	1	0	B-Torgeson	1	0	0
A-Baumh's	1	0	0	Daniel, p	0	0	0
Miller, p	1	0	0	D-Phillips	1	0	0
E-Hemus	1	0	1	Crimian, p	0	0	0
Hamner, p	1	0	0	F-Robinson	0	0	0
				G-Samford	0	0	0
				Tsitouris	0	0	0
				Woodeshick	0	0	0
Totals	42	6	16	Totals	42	5	15

A-Fanned for Haddix in 8th.
B-Grounded out for Maas in 8th.
C-Ran for Maxwell in 8th.
D-Panned for Daniel in 8th.
E-Singled for Miller in 9th.
F-Walked for Crimian in 10th.
G-Ran for Robinson in 10th.

Philadelphia	0	0	2	0	0	1	0	0	2	—6
Detroit	1	0	0	0	0	1	0	1	2	—5

E-Bolling, Burk, Walters, Hamner. RBI-Kuenn, Maxwell, Bolling, Boone 2, Anderson 3, Van Dusen, Lonnett, Bowman. 2B-Kaline, Bolling, Anderson, Boone. HR-Kuenn, Maxwell, Anderson, Van Dusen, Lonnett. SB-J. Kennedy, Samford. S-Maas, Bertoia. DP-Morgan, Kazanski; Kuenn, Bolling and Boone; Kuenn and Boone. Left-Philadelphia 10, Detroit-14. BB-Miller 1, Hamner 6, Daniel 2. SO-Haddix 3, Miller 1, Hamner 1, Maas 7, Crimian 1. HO-Haddix 6 in 4, Hamner 2 in 3, Maas 8 in 6, Crimian 2 in 2, Woodeshick 0 in 2, Miller 7 in 4, Daniel 2 in 2, Tsitouris 4 in 2. R-ER-Haddix 1-1, Miller 5-2, Hamner 5-4, Maas 7-5, Daniel 1-1, Crimian-1-0, Tsitouris 2-2, Woodeshick 0-0. HBP-Kaline (Miller). WP-Hamner. Balk-Maas. W-Hamner. L-Tsitouris. U-Rice, Gorman, Summers. T-2:53. A-1,117.

LAKELAND, Fla. (AP)—Extra innings only delayed the usual misery of the Detroit Tigers in an exhibition game here yesterday. They dropped a 6-5 decision to the Philadelphia Phillies in 11 innings, their 8th loss in ten spring games.

The Tigers came from behind to tie the score at 4-all in the 9th inning. A home run and three singles by the Phillies piled on two runs in the 11th. The Tigers go one back and died with the winning run on base in the bottom of the 11th.

One-run losses are nothing new to the Tigers this spring. Five of their eight losses were marked up for the lack of a single run. Two of the games went extra innings before the Tigers fell by one run.

The Phillies got their winning runs in the top of the 11th when John Tsitouris, a 19-year-old righthander up from the Tigers' farm at Charleston, yielded a home run and three singles.

Joe Lonnett socked the homer. The singles came off the bats of Fred Van Dusen, Ed Bouchee and Bob Bowman.

In the bottom half of the 11th the Tigers made a futile try to close the gap. Ray Boone slapped out a double to score Al Kaline from first base after two were out. A walk to Ken Walters put the winning run on base, but Reno Bertoia forced Walters at second to end the game.

Harvey Kuenn got the Tigers a one-run lead in the first inning with a home run.

In the third inning the Phillies wiped out the Tigers lead for keeps with two runs.

★ ★ ★

The Tigers got 15 hits, including homers by Kuenn and Charley Maxwell, off veterans Harvey Haddix and Bob Miller and converted infielder Gran Hamner.

But the Phillies got to four Detroit pitchers—Duke Maas, Chuck Daniel, Tsitouris and Hal Woodeschick—for 16 hits.

Griff's, Boys Club Annex Titles; Royals Enter MRA

Griff's Grill and Boys Club scored convincing triumphs last night at Lincoln Junior High in the finals of the Class C-D City League basketball playoffs.

★ ★ ★

The Grill quintet annexed the Class C title with a 55-42 decision over the Pontiac Merchants. Joe Utt paced Griff's with 19 points while Jim Bailey made 14 for the Merchants.

Boys Club won the 'D' crown by walloping Pietz Market, 62-27. Gordy Clayton topped winners with 16 points and Bill Hayward hit 13 for Pietz.

The Lakeside Royals, who ended Shaw's long reign as city Class A ruler, open their bid for the state MRA title tonight at Detroit's Lasky Recreation Center in the 1st round of the three-team district tournament.

Hamtramck will oppose the Royals at 8 o'clock, with the winner meeting Detroit Thursday night.

The district survivor enters the state MRA finals at Wyandotte March 29-30.

GRAPEFRUIT League

STANDINGS
AMERICAN LEAGUE

	Won	Lost	Pct.
New York	7	4	.636
Cleveland	6	4	.600
Chicago	5	5	.500
Kansas City	5	5	.500
Washington	5	5	.500
Baltimore	5	5	.500
Boston	4	6	.400
Detroit	2	8	.200

NATIONAL LEAGUE

Pittsburgh	8	3	.727
New York	6	4	.600
Cincinnati	6	5	.545
Philadelphia	6	5	.545
Brooklyn	5	5	.500
Milwaukee	5	6	.455
St. Louis	5	6	.455
Chicago	3	7	.300

WEDNESDAY'S SCHEDULE
Dodgers vs. Cardinals, Vero Beach
Cubs vs. Giants, Phoenix
Redlegs vs. Yankees, St. Petersburg
Braves vs. Athletics, Bradenton
Phillies vs. Senators, Orlando
Pirates vs. Tigers, Ft. Meyers
White Sox vs. Red Sox, Sarasota
Orioles vs. Indians, Tucson

TUESDAY'S RESULTS
Athletics 6, Dodgers 5, 10 innings
Senators 6, Redlegs 4
Yankees 6, Braves 3
Phillies 6, Tigers 5, 11 innings
Pirates 9, White Sox 3
Red Sox 7, Cardinals 6
Giants 9, Cubs 4
Orioles 8, Indians 4

Jones Gains 3 More Victories

YPSILANTI (AP)—Hayes Jones won the 65-yard high and low hurdles, tied in the high jump and finished second in the broad jump to lead Eastern Michigan College to an indoor track victory last night. The Pontiac freshman has won 23 of 27 college events he has been in.

Eastern Michigan compiled 39 points. A team composed of trackmen from Bowling Green of Ohio and Wayne State University got 15 points.

Wings Obtain 8 Players

DETROIT (AP) — The Detroit Red Wings, with the National Hockey League championship safely tucked away, are reaching into the minor leagues to bolster their squad for the Stanley Cup playoffs.

Gen. Mgr. Jack Adams yesterday announced that the Wings have obtained Bob Bailey, former Toronto strongboy, on conditional purchase from Springfield of the American Hockey League.

The conditional purchase will enable the Wings to try Bailey in the playoffs, then decide whether they want to buy his contract.

Seven other players are being brought up from the Western Hockey League, if their teams are knocked out of the playoffs.

They are Guyle Fielder and Ray Kinasewich of Seattle and Tony Leswick, Tom McCarthy, Bill McCreary, Gord Strate and Larry Hillman of Edmonton.

The additions were designed to bring the numerical strength of the Red Wings' squad to 25, the limit for the playoffs.

Detroit, Ypsilanti in Inter-City Final

Detroit and Ypsilanti moved into the championship round of the Class B Inter-City Recreation basketball tournament with easy victories Tuesday night at Pontiac High.

The Detroiters buried Ecorse-River Rouge under a 76-38 landslide as Jim Beal led a balanced offense with 17 points. Ypsilanti downed Hamtramck 78-64, behind a 31-point spree by John Bass.

Ypsi and Detroit clash for the Inter-City crown Thursday night at 8 o'clock in the PHS gym.

U.S. Sextet Loses

BRIGHTON, England (AP) — The Brighton Tigers scored an easy 13-5 victory last night over a touring U.S. Amateur Ice Hockey team.



From the Press Box

BY BRUNO L. KEARNS
Sports Editor, Pontiac Press

"I took the biggest gamble in my five years of coaching and it worked," That's what Walled Lake's youthful coach Bill Ullenbruch said with a sigh in the locker room after he was given a "royal" dunking by his squad following the regional victory over Clarkston last Saturday night.

Ullenbruch wasn't talking about the fact that he gambled on wearing his best blue suit knowing that if Walled Lake had won the team would carry out an earlier promise of giving him a shower.

★ ★ ★

He had reference to the stall which the Vikings used to start the second half of the game despite the fact that they had only a six point lead.



BILL ULLENBRUCH

Most everyone at the game figured the strategy behind the move was to break the Clarkston zone.

"Clarkston did come out of their zone defense, said Ullenbruch "but that really wasn't our objective."

★ ★ ★

"Our boys needed a rest. We played the night before and they were tired, so as long as we had that six point lead I figured to slow it down. If Clarkston had started hitting like it did in the first half, I would have had to start running again," Ullenbruch said afterward.

For Walled Lake it was a great win, for Clarkston there was nothing of which to be ashamed.

Coach Dom Mauti had himself a fine, scrappy and well-coached ball club.

★ ★ ★

Now the toughest lies ahead for Oakland County's lone hope in the state tournament.

The quarterfinal against Flint Kearsley at Birmingham tonight is the gateway to the Class B palace. The palace doors can open with the semi-finals and the coveted throne is Saturday's objective.

This will be the second time in as many years that an Ullenbruch-coached team goes to the quarterfinals. Last year while at St. Clair another Flint team, Flint Tech, eliminated his team.

"I have a lot of confidence in this ball club, they've hustled all the way, and we've done well to get this far," said Ullenbruch.

The tourney trail is a tough one, and Walled Lake now carries Oakland County's banner for 1957.

Sluggers Finding Range

By THE ASSOCIATED PRESS

Home run sluggers are beginning to find the range on the exhibition circuit, with the National Leaguers far ahead of their American League brethren today in manufacturing the four-ply wallop.

★ ★ ★

In eight games on the Grapefruit-Cactus circuit yesterday, there were 23 homers and most of them broke up the old ball game.

Ten clubs have played 10 exhibitions, the other six having completed 11 and a total of 161 homers have been hit—99 by National and 62 by American League teams. This follows the trend, for last season National Leaguers socked 1,219 homers compared with 1,075 for the American.

The New York Giants and Philadelphia Phillies have each clouted 17 homers, while the Chicago White Sox lead the Americans with a dozen.

★ ★ ★

Dick Stuart, the Pittsburgh rookie from Lincoln of the Western League where he belted 66 homers last year, Jim Lemon of Washington and Hank Aaron of Milwaukee each have hit five exhibition blasts.

It seems to be either a feast or a famine for Stuart, who got two home runs yesterday as the Pirates defeated the White Sox 9-3. One came with a mate aboard. Stuart fanned the other three times at bat, running his strikeout total to eight in four games.

Rookie Neil Chrisley hit a two-run homer in the ninth to provide Washington's 6-4 victory over Cincinnati in a game that saw five round trippers. Clint Courtney's two-run homer had tied the score for Washington in the seventh. Gus Bell, Bob Henrich and George Crowe homered for the Redlegs.

Kansas City defeated Brooklyn 6-5 when Johnny Groth rapped the ball over the fence in the 10th inning in another duel of homers. Gus Zernial hit another for the A's, while Don Zimmer, Duke Snider and Gino Cimoli got one apiece for the Brooks.

Jim Piersall hit the first Boston homer of the spring, but it was a grand slammer in the third inning and helped the Red Sox to a 7-6 victory over the St. Louis Cardinals.

Drayton, Davis Clash Thursday in Title Game

Drayton Drug, Waterford League champion, and runner-up Davis Machinery will collide Thursday night at 7:15 in the Isaac Crary Junior High gym for the post-season playoff title.

Team and individual awards will be presented following the game. Tom Gould of Boyle-Stone Front will be honored as the league's top scorer while Bob Hobson of Philgas is scheduled to receive the sportsmanship award.

Members of the Drayton team will be given individual awards for taking the league title and the traveling trophy will go to the playoff winner.

Chief Cagers Guests of Rotary Luncheon

Coach Art Van Ryzin and members of the Pontiac High School basketball team will be the guests at the weekly Thursday luncheon of the Rotary Club.

Tomorrow's luncheon will be held at the Waldron Hotel. Program chairman is Dick Fisher.

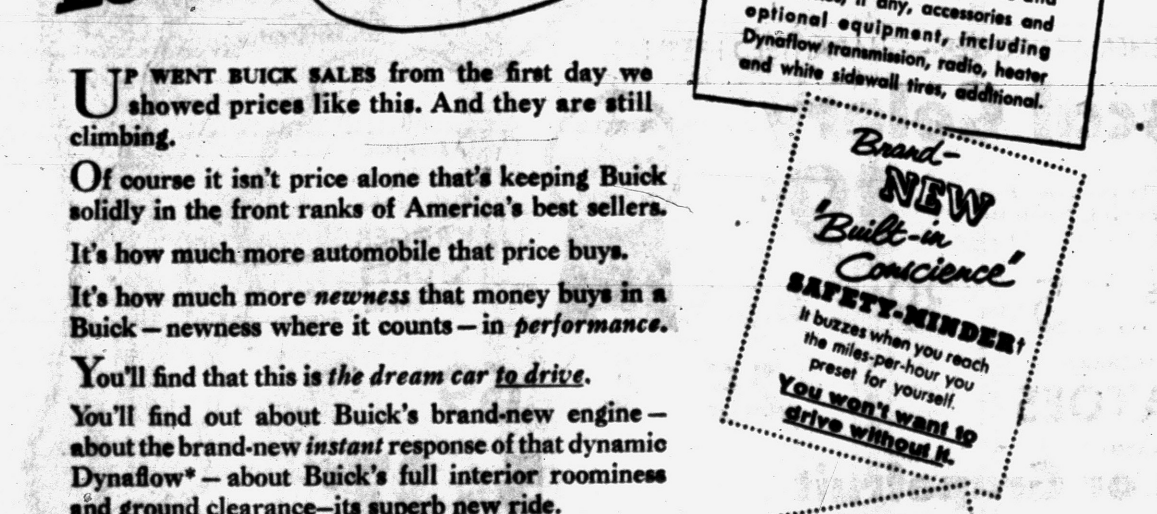

No Wonder—
BUICK SALES ARE SOARING!
Look at the Price!

Manufacturer's Suggested Price—for this 2-Door SPECIAL 6-Passenger Sedan
$2595.83
(Including Delivery and Handling Charges and Federal Excise Taxes)
Transportation charges, state and local taxes, if any, accessories and optional equipment, including Dynaflow transmission, radio, heater and white sidewall tires, additional.

UP WENT BUICK SALES from the first day we showed prices like this. And they are still climbing.

Of course it isn't price alone that's keeping Buick solidly in the front ranks of America's best sellers.

It's how much more automobile that price buys.

It's how much more *newness* that money buys in a Buick—newness where it counts—in *performance*.

You'll find that this is *the dream car to drive*.

You'll find out about Buick's brand-new engine—about the brand-new *instant* response of that dynamic Dynaflow*—about Buick's full interior roominess and ground clearance—its superb new ride.

Why pass up your share of this fun? Go see your Buick dealer today. After all—if you can afford *any* new car, you can afford a Buick!

*New Advanced Variable Pitch Dynaflow is the only Dynaflow Buick builds today. It is standard on Roadmaster, Super and Century—optional at modest extra cost on the Special.

Brand-NEW 'Built-in Conscience' SAFETY-MINDER† It buzzes when you reach the miles-per-hour you preset for yourself. You won't want to drive without it.

Brand-NEW BODIES—More Comfort New fowness with full headroom and legroom

†Standard on ROADMASTER, optional at extra cost on other Series.

Come in! One look is worth a thousand pictures—one ride is worth ten thousand words. IT'S THE DREAM CAR TO DRIVE—THE BIGGEST VALUE TO BUY

WHEN BETTER AUTOMOBILES ARE BUILT BUICK WILL BUILD THEM

Big Thrill's Buick
SPECIAL • CENTURY • SUPER • ROADMASTER
See Your Authorized Buick Dealer

AAA

BROAD
Family Protection

Subject to the provisions of the 1957 automobile insurance policy issued by this Exchange for members of the Automobile Club of Michigan, not only is the named insured protected under liability, property damage, collision and medical, but also every relative residing in his or her household is likewise protected.

It protects them even if hurt by an automobile as a pedestrian, and it protects them while driving cars other than their own.

Detroit Automobile Inter-Insurance Exchange
Attorneys-in-fact: Ralph Thomas
Charles L. Wilson Roy M. Hood
Robert G. Jamieson, General Manager

at Automobile Club of Michigan
VISIT OR PHONE YOUR NEAREST OFFICE
A. J. BOGUE, Mgr.

R. L. Taft, FE 2-8019
C. H. Burns, FE 2-2132
K. L. Long, FE 2-7413
R. W. McNalley, OL 2-7741
R. A. Warken, FE 2-6240
E. G. Tynan, FE 4-2091
Virgil Keener, (Holly) MElrose 7-7451

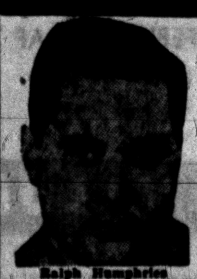

CALL RALPH
for a New or Used
CHEVROLET
CAR or TRUCK
MATTHEWS-HARGREAVES
Ralph Humphries
FE 5-4161 FE 5-2077

Pete Cooper Was Once Potato Truck Driver

ST. PETERSBURG, Fla. (AP) — Pete Copper, a self-styled "little old cracker boy," had just beaten the best touring golf pros. Now he stood on the practice green, fingering a $1,700 check for winning the St. Petersburg open for the second time.

"That's a heap of money," he told the mayor. "It takes a heap of money when you've got four kids. I'm telling you, the grits at home were getting mighty low.

"You know, this is a lovely place. If I had enough money I'd buy this darned golf course."

It was an acceptance speech that would have done honor to the late Bob Burns. As Pete warmed to his task he talked about the old days.

★ ★ ★

"In 19 and 36, I was driving a little old potato truck and I got up on top of 400 bushels to see Gene Sarazen and Henry Picard in a four-ball match. I said to myself then 'one day I'm gonna' be there.

Cooper went on in the same vein for 10 minutes, telling the Florida home folks and tourists how he "holed that dude on the eighth" and how he knew "old Jackie Burke was going to have to hump his back."

Cooper, of course, is no Johnny-come-lately to tournament golf. He hasn't played the winter tour for six or seven years but he has won several in his 42 years. He will play at Augusta in the Masters in two weeks and also will compete in the National Open.

Cooper was the pro at Knollwood for two years before he resigned and returned to Lakeland, Fla., where he was raised. He started as a caddie at the Cleveland Heights Golf Club in Lakeland.

MSU Aims to End NC Streak

EAST LANSING, Mich. (AP) — "Someone's going to snap that winning streak. It might just as well be us."

Forddy Anderson, confident young coach of the Michigan State basketball team was talking. He was speaking, of course, about the meeting Friday night in the NCAA semifinals with North Carolina, top-rated team in the nation with its 30-game win streak.

★ ★ ★

"No one needs to tell us what a great team Frank McGuire has," Anderson said. "The record speaks for itself. But we think we're as good as the next team in this final showdown."

Anderson is an oddity in the coaching fraternity in that he's an incurable optimist.

He needed to be, the way things were going for his basketball Spartans early this season. At one point, State lost four straight games, three of them in Western Conference play and two by one point each.

★ ★ ★

To add to his troubles, guard Jack Quiggle, State's leading scorer, broke training rules and was left behind on a road trip as punishment.

Then Michigan State started its rocket-climb from the cellar to the top of the standings in rugged Western Conference play. MSU won 10 straight, climaxing the streak by beating Indiana to share the Big Ten title with the always-potent Hoosiers.

★ ★ ★

The whirlwind finish gave MSU a 10-4 conference record and 14-8 regular season mark.

Notre Dame was one of the teams that kicked the Spartans while they were down early in the season, with an 86-76 defeat.

In the first game of the Midwest regionals, State squeaked by the Irish 85-83 in what Anderson termed "one of our poorest games."

★ ★ ★

On Saturday night, the Spartans surprised by whipping favored Kentucky 80-68 after trailing by 12 points at the half.

★ ★ ★

Michigan State is a club without an outstanding star although the most colorful player is John Green, the 6-5 sophomore center and No. 1 rebounder.

Green was fifth in the team scoring during the regular season with 184 points in 14 games after he became eligible for play in January. In tournament play, he collected 20 points against Notre Dame and 14 against Kentucky.

Green, Quiggle and forwards George Ferguson and Larry Hedden all consistently scored in double figures for State's offense. All now averaging between 13 and 16 points a game. But none figured in the top 10 of the Big Ten scoring this season.

★ ★ ★

Michigan State's defense was the best in the Big Ten and the Spartans also count heavily on grabbing rebounds with Green's jumping jack performance a key to the Spartan success in this department.

★ ★ ★

Anderson led two teams into NCAA tourneys while coaching at Bradley University and finished second both times. This is Michigan State's first entry in the nationals.

Dad-Son Night in Waterford

A one-hour sports variety program will highlight Father-and-Son night for students of Donelson School in Waterford Township Thursday beginning at 8.

Boys Club Athletic Director Bill Coulacous will talk on the subject "Boy Grows Up" as guest speaker at the West Huron St. school.

Other features of the program will be a boxing exhibition by Pontiac's Golden Glove champion Dave Blower, an archery performance by Al Tang and John Kerr, and the singing of various songs by the Lincoln Junior High School boy's chorus under the direction of Julius Middledorf.

BRAKES RELINED
Ford, Chevrolet, Plymouth . . . complete brake relining . . . First quality, fully guaranteed.
SPECIAL
Complete Job $14.95
Parts & Labor
MARKET TIRE CO.
Open 9 to 9
77 W. Huron St. FE 8-0424

FAMOUS MIDAS MUFFLERS
FREE INSTALLATION
15 Minute Service While You Wait
No Appointment Necessary
FACTORY WRITTEN GUARANTEE FOR THE LIFETIME OF YOUR CAR GOOD AT MIDAS MUFFLER SHOPS FROM COAST-TO-COAST
MIDAS MUFFLER SHOP
LIFE POST
GUARANTEED AGAINST RUST-OUT, BURN-OUT AND BLOW-OUT
KING'S MUFFLER SERVICE
256 S. Saginaw (Next to Jerome Olds)
FE 2-1010
Open Friday 'til 8:00 Mon. thru Sat. 'til 5:30 for Your Convenience

Spring Field Trial Set for April 6-7

The Bird Dog Trial Division of the Genesee County Sportsman's Club will sponsor its 8th annual spring trials April 6-7.

All bird dog owners in this area are eligible to compete in the trials which will be held at the Vernon estate, five miles north of Lapeer.

Trophies will be awarded the top entries in the event which is held each year to promote more interest in the proper training of dogs. Deadline for entering is April 5.

★ ★ ★

The dogs will be judged solely on their actions in the field, their obedience to commands and the handling ability of the handlers.

An American Puppy Derby and the Membership Stakes will be held on the 6th. The amateur shooting dog stakes will follow on the 7th.

Fishermen Warned of Dangerous Ice

LANSING — The signs of spring are danger signals for Michigan ice fishermen.

Long before the spring breakup, ice conditions can become unsafe for anglers, especially for driving on ice. As water flow increases toward the end of winter, ice is undermined and weakened —even though the lake may still be ice-covered and appear safe.

The most cautious ice fishermen follow a simple rule of safety when it comes to automobiles and lakes: "Never drive on ice."

Automatic Transmissions
SERVICING and REBUILDING
MOTOR TUNING
Fast Service—Quality Work
MOTOR EXCHANGE CO.
401 S. Saginaw Phone FE 3-7432

YOUR GOODYEAR SERVICE STORES
OPEN A BUDGET ACCOUNT TODAY!
TAKE 6 MONTHS TO 2 YEARS TO PAY!

"Personal" Portable TV
40 square inches of viewable area—Model 9T001.
weighs less than 13 pounds!
- Works anywhere a console will work!
- Full-performance chassis for extra-sharp picture!
- Take it with you—anywhere!

PRICE REDUCTION
SAVE $20 ON A GE Portable TELEVISION
Reg. $99.95 $79.95
ONLY $5.00 DOWN DELIVERS
$1.25 Per Week!
No Handling Charge If Paid in 90 Days

TV SPECIAL 21" ONLY G-E TABLE MODEL TV $179.95
$5.00 DOWN DELIVERS
No Handling Charge If Paid in 90 Days!

Your best tire buy by far...
AT THIS LOW PRICE
$12.95 6.70 x 15 plus tax and recappable tire
3-T Super-Cushion by GOODYEAR
As low as $1.25 A WEEK FOR A SET OF FOUR
You can't beat the low price on these famous 3-T Triple-Tempered Cord tires! 3-T Cord body, and husky rib tread assures longer wear and safer traction.
Ask about the Goodyear Lifetime Guarantee.
MORE PEOPLE RIDE ON GOODYEAR TIRES THAN ON ANY OTHER KIND
SPRING SERVICE SPECIALS!
Brake Reline $16.95 (Riveted) Ford, Chev., Plymouth
Complete Front End Align $7.95 Free front end check with purchase of any tire.

ONLY NORGE HAS EXCLUSIVE 4-WAY SAFE DRYING!
Norge Bargain Special!
- All new for 1957
- Dries with low heat, high air volume
- Has exclusive Time-Selector Dial
$119.95 Only $5.00 Down Delivers
Model D2
1. Dries regular washables with low heat, high air volume and gentle tumbling.
2. Dries synthetics with high air volume and tumbling alone, no heat.
3. Dries fussy woolens with low heat and high air volume, no tumbling.
4. Dries nylons and cashmeres with high air volume alone, no heat, no tumbling.
ONLY 18c A DAY BUYS A NORGE DRYER

FREE
1. $11.95 Coaster Wagon
2. 6 MONTHS SUPPLY of TIDE
With the Purchase of This
NORGE TRIPLE-ACTION WASHER
Save $75
Reg. $204.95 $149.95
Payments as Low as $1.25 a Week!
- AUTOMATIC ELECTRIC TIMER with Signal and Shut-off
- Triple-Action Agitator gets Clothes Cleaner Faster
- Automatic Deep Power Rinse eliminates need for rinse tubs
- Norge Deluxe Safety Wringer has 8 locked positions; super-size balloon rolls
- Positive-Action Drain Pump empties tub in less than two minutes!
- Large Capacity Tub holds 10 lbs. of dry clothes
$5.00 DOWN DELIVERS
NO TRADE-IN FOR OLD WASHER
FULL 10-LB. CAPACITY
Model 229-PTS

Dayton Thorobred TRUCK TIRES
"HIGHWAY RIB"
6.00x16 List $24.45 Sale Price $15.35
10.00x20 List $162.85 Sale Price $88.50

Size	Ply	List	Sale
6.50-16	6	$29.95	$19.95
7.00-15	6	36.00	23.95
7.00-15	8	40.40	26.90
7.00-16	6	36.15	24.10
7.50-16	8	46.93	31.30
7.00-17	8	46.30	30.85
7.50-17	8	57.50	38.30
7.00-20	10	59.30	39.50
7.50-20	8	64.95	43.30
7.50-20	10	72.25	48.15
8.25-20	10	103.25	56.10
9.00-20	10	128.40	69.75

prices plus fed. tax
EASY TERMS! No Money Down!
MARKET TIRE
Pontiac Motorist Headquarters
FREE PARKING 77 W. Huron Street
OPEN 9 to 9 Phone FE 8-0424

GOODYEAR SERVICE STORE
30 So. Cass Ave., Pontiac, Mich. Phone FE 5-6123, FE 5-6124

drive WORRY-FREE at standout prices!

KELLY PRESTIGE ... built better to ride farther

15.95 6.70-15 TUBE TYPE PLUS TAX AND RETREADABLE TIRE



Whitewall and blackwall, tubeless and tube-type

FULLY GUARANTEED BY KELLY ... NO TIME OR MILEAGE LIMIT!

KELLY Springfield TIRES dependable for 42 years

SERVICE Tire and Treading Co.
481 N. Perry St. FE 5-0649
Locally Owned and Operated

Research About County Rattlesnakes Discussed

By JACK PATTERSON

One of the toughest outdoor questions to get a straight answer to is whether our local rattlesnake, the eastern Massasauga (Sistrurus catenuatus catenatus) constitutes a danger to man.

We've been doing some rather intensive research on the matter recently and have come to some conclusions we'll pass along for what they're worth.

Catenatus is generally distributed throughout the lower peninsula, in rather considerable profusion in some areas. He has not been reported from the U. P. He is common in Oakland County.

★ ★ ★

Because he is a shy, rather timid creature, catenatus is not often seen even in areas where he is plentiful. Normally rather non-aggressive, he often has to be pestered before he will strike.

He often seems reluctant to rattle, thereby giving away his position, which is one reason his presence commonly goes unobserved.



PATTERSON

In the spring catenatus is primarily a lowland dweller; he likes semi-swampy areas near lakes and streams and seems particularly fond of grass hummocks.

In the summer he's apt to take to higher ground, fields and hedgerows in the south and jackpine flats in the north.

★ ★ ★

Particularly in hot weather he may be largely or almost entirely nocturnal in habits (another reason he escapes detection).

So far it would appear that the average outdoorsman's probability of encountering catenatus would be slim and the chances of being bitten microscopic, which is very true.

As a practical matter, then, any hazard presented to man by catenatus can be considered negligible. Surely his presence should not discourage anyone's going afield.

Because he presents virtually no hazard there is a tendency to dismiss this small rattler as a harmless snake. Well, don't.

★ ★ ★

Perhaps because he feeds largely on cold-blooded prey (a frog can shrug off a jolt of venom that would kill a dog) catenatus' venom is extremely toxic. Much more so than the big eastern diamondback of the Southeastern U. S. which occasionally produces fatal bites.

Wildlife Week Proclaimed by Gov. Williams

In accordance with the observance of National Wildlife Week, Michigan Governor G. Mennen Williams proclaimed this as Wildlife Week in the state of Michigan.

In his proclaimation, the Governor called upon all citizens to acquaint themselves with natural resource problems in keeping with the national theme, "Make a Place for Wildlife."

The proclamation was received by Howard Shelley, the State Chairman for National Wildlife Week.

State Anglers Getting Ready

Smelt Activity Seen Starting Early April in Some Areas

LANSING — Thousands of Michigan fishermen soon will be testing their skills as spring fishing seasons get under way.

Smelt, walleyes and suckers will provide the first sport, followed closely by special rainbow trout fishing in certain waters in the upper peninsula and the statewide trout season opening April 27.

The special rainbow season opens April 13 in designated waters in the U. P. only; no early rainbow season will be held in the lower peninsula.

Smelt runs, expected in late March or early April, attract thousands of persons to Michigan streams to net the tasty little fish. The exact time of the spawning runs depends on water temperatures and varies from year to year.

Usually, the first smelt activity in streams occurs near the beginning of April, as soon as ice disappears, and spawning runs hit their peak in the latter part of the month. The earliest smelt runs generally are reported in Grass Creek, Antrim County, and Green Creek, Grand Traverse County, and these streams serve as a "get ready" signal for smelt fishermen in other areas.

Puppy Match Slated at Ferndale Sunday

The Detroit Cocker Spaniel Club will hold a puppy match Sunday March 31st at the VFW Hall, 9-Mile and Woodward in Ferndale.

Entries will be taken at the door until time of judging. Judge will be Ray Sperber. Starting time is 1:30 p.m.

Along the Outdoor Trail

H. GUY MOATS
Outdoor Editor, Pontiac Press

Observe Wildlife Week

Howard Shelley, Michigan state chairman for National Wildlife Week, today listed nine "courses of action" for conservation-minded citizens who wish to help "make a place for wildlife."

Wildlife Week, sponsored annually by the National Wildlife Federation and affiliated groups, is being observed March 17 to 23. The theme is "Homes for Wildlife," stressing the habitat needs of wild species and the fact that unless Americans act to provide places for wild animals to feed, find safety and rear their young, this nation will lose a valuable natural resource.

If you want to help Shelley suggests you choose one or more of the following methods:

1. Start educational prospects on wildlift needs and the things that destroy habitat, such as soil erosion, water pollution, overgrazing, drainage of wetlands, and forest fires. Work through schools, civic clubs, youth groups.

2. Encourage and support scientific research on wildlife and its living areas. Work through colleges and universities, your state game and fish department, the U. S. Fish and Wildlife Service.

3. Demonstrate land-use and water-management methods that protect, or even improve, wildlife habitat. This one is for farmers, ranchers, engineers, loggers, industrialists and others who change the face of the land.

4. Encourage sportsmen, garden clubs and other citizen groups to carry out habitat improvement projects in the field. Or pitch in and help with such projects. Seek the guidance of state or federal wildlife experts.

5. Get behind the programs of state and federal conservation agencies. Work toward public purchase and management of vital areas such as waterfowl marshes.

6. Insist that fish and wildlife resources are protected and planned for at federal reservoirs and other water development projects. Stop wasteful drainage of valuable marshes.

7. Use your citizenship and your vote if necessary, to protect our state, federal and private sanctuaries, refuges, parks, forests and wilderness areas from encroachment and destruction.

8. Support sound water-pollution control laws. Work for adequate sewage-treatment by every city and for control of industrial wastes.

9. Join a conservation club and support the efforts of state and national conservation organizations.

Hounds Shot

MFHA Men Rap Dog Killing

Members of the Michigan Fox Hunters Association this week angrily denounced the killing of several valuable dogs and have announced a substantial reward for any information leading to persons responsible for acts.

Last Friday two dogs were killed in the area near Orr and Maceday Lake roads on state owned land. Owners of the dogs were Lee Burns and James Abney of Pontiac who were running the dogs in the area.

For Burns it was the third dog in a week which has been killed.

Abney, past president of the Michigan Fox Hunters Association, said his dog was shot five times.

All dogs were valued at $200 each. The recent killing of these dogs has drawn the ire of the members of the MFHA.

"This is the first time such things have ever happened here," said Abney, "and the way the dogs were killed last Friday was terrible."

Members of the Association often run their dogs in the Pontiac Lake Recreation area.

Solunar Tables

The schedule of Solunar Periods, as printed below, has been taken from John Alden Knight's Solunar Tables. Plan your days so that you will be fishing in good territory or hunting in good cover during these times, if you wish to find the best sport that each day has to offer.

The Major Periods are shown in boldface type. These begin at the times shown and last for an hour and a half or two hours thereafter. The Minor Periods, shown in regular type, are of somewhat shorter duration.

March	A.M. Minor	A.M. Major	P.M. Minor	P.M. Major
20	9:30	3:30	10:00	3:50
21	10:20	4:10	10:50	4:40
22	11:10	5:00	11:40	5:30
23	11:55	5:50	——	6:20
24	12:25	6:40	12:50	7:10
25	1:20	7:30	1:40	7:55
26	2:05	8:20	2:20	8:40
27	2:50	9:05	3:15	9:35

Data Is Available

LANSING — Lists of Michigan waters open to spear and archery fishing during a special spring season are now available from the Conservation Department's fish division in Lansing.

Cheating Doesn't Pay

LANSING — Thirteen Michigan residents recently discovered they could have save an average of $13.65 each—by spending $1.50.

The 13 persons were convicted of fishing without a license.

SKATING NIGHTLY
Wednesday Thru Sunday
8 to 11
Sat. and Sun. Matinee
2 to 4:30 P. M.
Closed Mon. and Tues.
ROLLADIUM SKATING RINK
4475 W. Huron St. FE 5-3677

INSTALLED FREE
MUFFLER
• Tail Pipes
• Airplane Type Shock Absorbers
• Starters—Generators
• Carburetors—Fuel Pumps
At regular or list prices or, if you prefer to do your own installing, we will give you a 20% discount.
HOLLERBACK AUTO PARTS
Open 9 to 9—Sunday 9 to 6
340 Baldwin FE 3-9477 FE 8-1431

Firestone Spring Specials
SPECIAL VALUES IN ALL DEPARTMENTS
Celebrating the Arrival of Spring
FREE Reg. 25c package BURPEE'S Hybrid GIANT ZINNIA SEEDS
No cost or obligation

Firestone Champions
World-Famous for Quality
SALE PRICED
for Spring driving safety
Get a CHAMPION for only
11.95* Size 6.70-15 12.95*
Size 6.00-16
Size 7.10-15 14.40*
*Plus tax and recappable tire
$1.00 Down Puts any Firestone Tire on your car
Hurry... Get our "First-of-season" SALE PRICES

18" Power Mower
reg. 54.50 39.99 1.75 a Week
• Rotary action for top performance in tall grass
• 2 H.P. Clinton gas engine
• Full 18" steel blade
• Three adjustable cutting heights—1½", 2", 2½"
• Puncture-proof tires
• Trims close to walls, trees, etc.

SAVE 28%
Reg. 1.39
EXHAUST EXTENSION
Protects cars from fumes 99c

Firestone 3.6 h.p. Outboard Motor
Pre-season Prices
reg. 119.95 99.95
• Popular for dependability, light weight, extra power.

Save 7.50
HAMILTON BEACH portable mixer
• 5-year guarantee
• 3 mixing speeds
• has wall hanger
• perfectly balanced
• terrific gift item
Reg. 19.50
11.99 1.25 DOWN
75c a week

We are headquarters for all your home and auto needs
Firestone STORES
140 N. Saginaw FE 5-2620
146 W. Huron FE 2-9251

Now Showing!
The Newest Spring
SLACKS
Give yourself a lift with a fresh pair or two from this brand new stock.
Lively patterns combine with smart styling to spark your spirits and enhance your good appearance.
New versions in stripes, checks, plaids, solids, fine flannels, worsteds, gabardines.
Pleats and Ivy
From 10.95
Huddik's
Twenty-Three North Saginaw St.,
Pontiac, Michigan

BRAKES RELINED!
Johns-Manville Brake Lining
CHEVROLET (Bonded Shoes) . . . $16.95
FORD $14.95
PONTIAC $16.95
MUFFLERS
INSTALLED FREE
All Makes and Models
FORD CHEVROLET to 1953 $8.95
DON R. MacDONALD, Inc.
US ROYAL TIRES
370 S. Saginaw St. FE 5-6136
Across From Economy Furniture
Established in 1922

Get set for SPRING
AT DAVE'S





Men's DESERT BOOTS Tan Suede $7.95



DRESS SLACKS Just the thing for spring. $5.98 up

Men's LOAFERS Brown or Black $4.98

Dave's
155 N. Saginaw Next to Sears

Tigers Talk Trade With Tribe

LAKELAND, Fla. (AP) — "There's an explosion coming on this club," said new Manager Jack Tighe of the Detroit Tigers.

"There are some guys who have been on this ball club a long time, guys who are getting a lot of money and aren't earning it."

Tighe, the usually easy going "nice guy" who was picked to replace Bucky Harris and put some "fire" into the Tigers, lit the fuse after the Detroits, favored to give the New York Yankees trouble, if anyone can this season, had dropped their eighth decision in 10 exhibition games yesterday.

★ ★ ★

And on the heels of Tighe's appraisal, John McHale, director of Tiger player personnel and the man who makes the trades, announced after an afternoon-long conference with Hank Greenberg, general manager of the Cleveland Indians, that "we have some players who could help the Indians, and they have some who could help us."

★ ★ ★

Tighe, the 43-year-old ex-Detroit coach who never has managed in the majors before, refused to name names when he indicated some of his players have been dogging it this spring, but he wasn't as general when questioned about a possible trade with the Indians.

"We need pitching," said Tighe, "the Indians want a catcher."

What it comes down to is this: The Tigers, with Frank Lary, Billy Hoeft and Paul Foytack forming their "big three", need a No. 4 pitcher, preferably a left-hander. They have their eyes on the Indians' Hank Aguirre and Buddy Daley, a pair of young southpaws.

★ ★ ★

To get either of the two, and Daley is the favorite, the Tigers would give up catcher Frank House and "a Triple-A-player" for the Indians' San Diego club — if Cleveland tosses in another pitcher, say Mike Garcia or Art Houtteman, and shortstop George Strickland.

Greenberg is to call the Tigers tomorrow, McHale said.

Tighe, who has said he was playing these exhibition games "to win, because if you get the winning habit down here it will carry over to the regular season," admitted he was "disappointed."

★ ★ ★

"The players know it, too, he said." Greenberg and I went into my office in the dressing room and shut the door. Honestly, we just talked of generalities — what he needed, what we needed, when we came out, you should have seen the faces on the players. They were all long, and they were all looking at us."

"They were waiting for the explosion," he added.

— and it's coming"

Win NIT Games

Bradley, Temple Advance

NEW YORK (AP)—It's Bradley vs. Temple and Memphis State vs. St. Bonaventure in tomorrow night's semifinals in the National Invitation Basketball Tournament.

Temple and Bradley reached the round of four last night by whipping Dayton 77-66 and Xavier of Ohio 116-81, respectively. Memphis State and the Bonnies advanced by winning their quarter-final games Monday night.

Bradley, making its first Madison Square Garden appearance since losing to CCNY in the 1950 finals of both the NIT and NCAA, astounded the crowd of 10,543 by routing Xavier after trailing by 21 points, 38-17. The Missouri Valley Conference runner-ups finished by setting an all-time Garden and NIT single game scoring record.

Temple, led by a court wizard in southpaw Guy Rodgers, trailed at halftime by 41-39 but riddled Dayton's zone defense in the second half to turn the game into a rout.

★ ★ ★

Oldtime observers couldn't recall a previous comeback such as put on by Bradley. The Braves from Peoria rallied to within 52-44 at halftime before the roof fell in on Xavier. The Braves went on an almost unbelievable 40-6 tear that tore the game apart.

The tide changed when second-seeded Bradley substituted Johnnie Myers, Gene Morse and Joe McDade when the Braves trailed by 21.

★ ★ ★

"We started an all court press then," said Bradley Coach Chuck Orsborn. "The boys knew they were going to win at halftime. They felt that confident."

Ned Wulk, Xavier coach, wasn't available. He kept the dressing room door shut.

Myers scored 10, Morse 14 and McDade 15. Barney Cable had 28 and Bobby Joe Mason added 23.

"It just looks like our boys like to play in the Garden,' beamed Temple Coach Harry Litwack. "We've lost only one game here in five years and that by one point to Ohio State in the Holiday Festival."

★ ★ ★

Jay Norman scored 23 points to Rodgers' 26 in addition to grabbing 12 rebounds and handing out two assists. Mel Brodsky added 16.

For Dayton it was the sixth year the Flyers have tried for the NIT crown and failed.

"It's no jinx," said Tom Blackburn, Dayton coach. "And it's not hard luck. We played bad and just got beat.'

East-West Glovers Battle at Chicago

CHICAGO (AP) — Golden Gloves boxing teams of New York and Chicago, each boasting exceptionally fine talent, will aim their haymakers at each other tonight in the colorful inter-city bouts at Chicago Sadium.

★ ★ ★

"It's the 30th annual East-West showdown with the New York squad — representing the best amateur boxers of the Atlantic seaboard — trying for an unprecedented second straight team triumph.

Pennsylvanian Is Honored as '57 Outdoorsman

ALL OUTDOORS, Mich. (INS)—Dr. Logan J. Bennett, executive director of the Pennsylvania game commission has been named "outdoorsman of the year."

The leading conservationist was chosen by the nation's outdoor writers to receive the third annual Winchester award for 1956. More than 1,350 outdoor columnists and writers from every state cast ballots to select the outstanding outdoorsman.

Dr. Bennett received more votes than Ernest Hemingway, Ted Williams, Gov. Joe Foss of South Dakota, General Curtis Lemay, and wildlife photographer Grancel Fitz, other candidates for the award.

CHEVROLET NITE SERVICE
FOR YOUR CONVENIENCE
DON'T PUT OFF NEEDED SERVICE
Just Because You Can't Take Time During the Day
USE OUR CONVENIENT NITE SERVICE

Leave your car between 4 and 5 P. M. — it'll be ready at 8 A. M.

We have found that many of our customers must use their car during the day and just can't take the time during the day for needed and necessary maintenance or repair service. And so, we have extended our service hours—to better serve the Chevrolet owners of this area.

Even if your car requires some minor body or fender work—we'll get it done for you—overnight.

And — it costs no more — as we operate on an established flat rate schedule with our experienced men using the very latest methods and equipment to assure you the very best workmanship.

Don't Drive a Car That's Not Right
Get It Serviced by North—at Night

NORTH CHEVROLET
1000 S. Woodward Birmingham MI 4-2735

DISTRIBUTOR of
Service Station Equipment
- Sunnen Pine Hone Equipment
- Blackhawk Porto Power
- Proto Tools
- Globe Hoists
- Champion Air Compressors
- Bink's Spray Equipment
- ARO Lubrication Equipment
- Sioux Valve Equipment and Tools
- Chicago Pneumatic Tools
- Bean Visualiner & Wheel Balancers

PONTIAC MOTOR PARTS
"Parts Headquarters for the Doctor of Motors"
Automotive Parts and Equipment
29 Auburn Ph. FE 2-0106

Matthews-Hargreaves Announces

NEW POLICY

Amazing News for Used Car Buyers!
. . . Our New "4-Star" Used Car Policy Gives You All These Extras . . . AT NO EXTRA COST!

• 5 BRAND NEW Goodyear Tires FREE
With every 1955 or 1956 car sold, we are installing 5 new Goodyear Tires (not seconds) FREE . . . these tires carry a full factory guarantee. And all the low mileage tires taken off the '56 and '57 models are then put on our older model used cars . . .

• LIFETIME WRITTEN GUARANTEE
All cars from 1951 thru 1957 models carry a written service guarantee signed by Matthews-Hargreaves. This service guarantee covers the car AS LONG AS YOU OWN IT!

• EVERY CAR DELIVERED
from any of our three locations will be fully lubricated and the oil changed.

• MOTOR TUNED, Steamed and Painted
Every car sold is first fully reconditioned, inside and out, the motor is tuned up then steam cleaned, and painted. It will look like new, run like new

We Invite You to inspect our used cars . . . check the prices, and drive them before you buy a used car anywhere. You'll see for yourself we can give you more, because we sell more!

Matthews-Hargreaves can give you the best cars available . . . all carrying these 4-star extras . . . because Matthews-Hargreaves is one of Michigan's largest volume Chevrolet dealers . . .

Matthews-Hargreaves Chevrolet
One of the State's Largest Volume Dealers
3 CONVENIENT LOCATIONS
1. 34 Mill St. (Downtown)
2. 631 Oakland (Northside)
4. 211 S. Saginaw (Southside)

Open 8 a.m. to 9 p.m.
23 Courteous Salesmen

GOODYEAR TIRES
LIFETIME GUARANTEE
Ask us about it

Repeat Sale!
We sold out last time . . . hurry!

3-T SUPER-CUSHION
by GOODYEAR
Tire safety beyond compare at this rock-bottom price!

$11.95
6.00 x 16 plus tax and recappable tire



This tire is famous Goodyear quality inside and out! It has features you won't find in any other tire at the price. Goodyear's exclusive triple-tempered 3-T Cord Body fights off the three main tire killers—Heat, Shock and Fatigue.

Tough, durable tread means longer wear and extra safety. Famous Stop-Notch tread design means better traction on starts, stops and turns. Get 3-T Super-Cushions now for tire safety beyond compare at this rock-bottom price! See us today and save!

Size 6.70 x 15 fits most Plymouths, Fords, Chevrolets, Hudsons, Nashes and Studebakers..... $12.95 plus tax and recappable tire

Size 7.10 x 15 fits Dodges, Buicks, Olds, Mercurys, Pontiacs and others..... $14.40 plus tax and recappable tire

As low as $1.25 a week for a set of FOUR!

MORE PEOPLE RIDE ON GOODYEAR TIRES THAN ON ANY OTHER KIND!

PONTIAC
Goodyear Service Store
30 South Cass, FE 5-6123
L & S Standard Service
644 Oakland Ave., FE 3-9113
Rogers Standard Service
304 N. Johnson, FE 3-9478
State Tire Sales
503 S. Saginaw, FE 4-0687

MILFORD
Teggerdine Shell Service
RR 2—10501 Highland Rd.
EM 3-4708
Cook's Shell Service
2955 Highland Rd., MU 4-5085

UTICA
Shelby Oil Co.
4025 Auburn Rd., RE 9-9351

CLARKSTON
Beach's Standard Service
Cor. US-10 and M-15
MA 5-5731

HIGHLAND
Smith's Mobil Service
In Highland, MU 4-6572

Senate OKs Brennan, Whittaker as Justices

WASHINGTON (AP)—The Senate today confirmed William Joseph Brennan Jr. and Charles E. Whittaker as associate justices of the Supreme Court.

The nominations were approved by voice vote after Sen. McCarthy (R-Wis) in a brief speech accused Brennan of having conducted "guerrilla warfare" against congressional committees investigating communism.

Only a loud "no" from McCarthy could be heard in the chorus of "ayes" by which confirmation of Brennan was voted.

There were speeches of praise for the nominee from New Jersey's Republican Sens. H. Alexander Smith and Clifford Case.

A Dutch company has been formed at The Hague to study projects for laying oil pipelines in Western Europe.

THE GIRLS by Franklin Folger



DONALD DUCK By Walt Disney



ALLEY OOP By T. V. Hamlin



BOARDING HOUSE



NANCY By Ernie Bushmiller

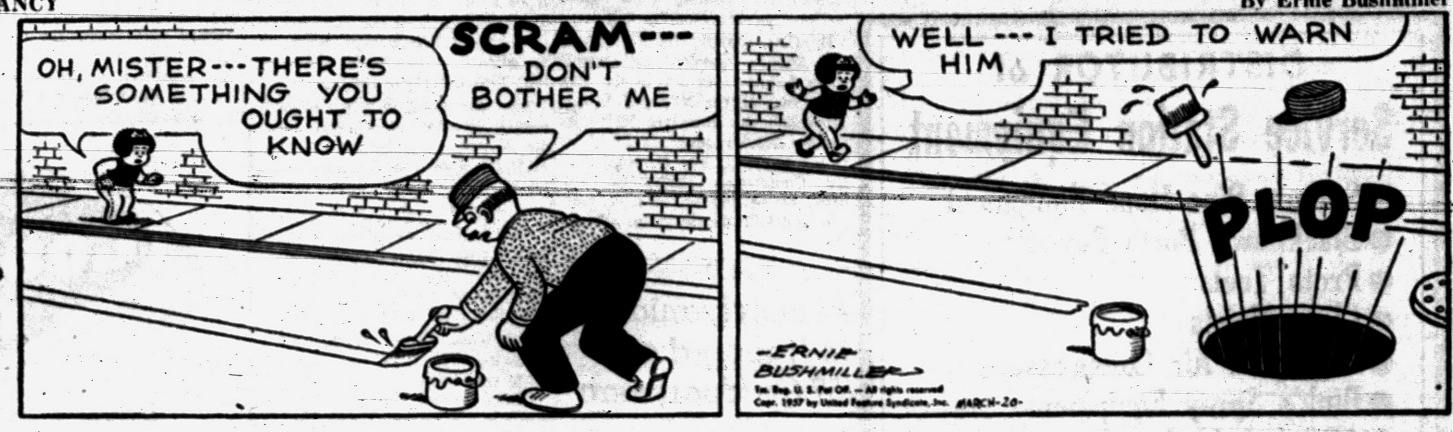

CAPTAIN EASY By Leslie Turner



OUT OUR WAY



BOOTS AND HER BUDDIES By Edgar Martin



DIXIE DUGAN By McEvoy and Strieber



MORTY MEEKLE By Dick Cavalli



GRANDMA By Charles Kuhn



HALF ACRE CASTLE John Morris



THE JACKSON TWINS By Dick Brooks



Healthful Refreshing Delicious and so inexpensive

Get some today.



You'll Find PROFITABLE OPPORTUNITIES Every Day in the Pontiac Press Want Ad Section

Take advantage of this easy way to solve all your buying and selling problems.

To Place Your WANT AD DIAL FE 2-8181

3 Top Teamsters in Legal Hot Water

(Continued From Page One)

the $5,000 payment for 1951 on an income tax report as a "commission" paid to Brewster.

Brewster also testified that he and Newell became business partners in 1949 or 1950 by investing $5,000 or $6,000 apiece in land which they sold for $25,000 to Los Angeles County.

With the profit, Brewster said, he and Newell "bought horses together." As new money was needed for the stables, he said, Newell "at different times put up my share" but Brewster could not remember how much.

McClellan commented: "Mr. Brewster, you astound me with your lack of knowledge, occupying the position you do."

Brewster replied: "I have a bad memory."

The 59-year-old union leader said that Newell sold out his share in the stable to him two years ago and "I owe George Newell for what he put in, approximately $40,000."

Before the questioning got into Brewster's relations with Newell, the senators had brought from Brewster that a campaign contribution was made to Gov. Goodwin J. Knight of California, and that Brewster later interceded with Knight to get Charles Tait of Seattle appointed as San Francisco's port director.

The date, amount and method of the contribution were left obscure as the senators went on to other matters.

It was the third straight day that Brewster, chairman of the Teamsters Western Conference, was in the witness chair of the committee.

Committee Chairman John L. McClellan (D-Ark) said last Saturday that Beck had until this afternoon to make his decision to give his personal financial files to the rackets committee or have them subpoenaed. Beck was to confer in Seattle with his newly hired counsel, former Sen. James Duff (R-Pa).

A federal grand jury in Washington yesterday accused Hoffa, who was arrested by the FBI last Wednesday, of attempting to buy secret Senate documents from John Cye Cheasty. Cheasty is a member of the rackets committee staff who served as a "double agent" and trapped the labor leader.

PENALTIES LISTED

In brief, here are the charges, with maximum penalties if convicted:

1. Conspiracy to bribe, conspiracy to obstruct operations of the McClellan committee, and conspiracy to defraud the United States "of and concerning its legislative and governmental functions and rights:" five years in prison, a $10,000 fine, or both.

★ ★ ★

2. Bribery by giving John Cye Cheasty, a member of the committee staff, $2,000 "to influence and induce him to divulge" committee secrets and to turn over documents, papers and memoranda from its files; three years plus three times the amount of the bribe.

The FBI says Cheasty reported the alleged bribe and cooperated fully in the investigation leading to Hoffa's arrest.

3. Obstructing and impeding the committee's "due and proper exercise of the power of inquiry;" five years, a $5,000 fine, or both.

★ ★ ★

Similar indictments were returned against Hyman I. Fischbach, a Miami, Fla., attorney and former congressional employe, who was accused of being the "go-between" for Hoffa and Cheasty.

★ ★ ★

The Hoffa indictment declared that on or about March 12, when Hoffa is alleged to have returned Senate papers and records to Cheasty, Hoffa said that it looked like "Beck's goose was cooked, if that is what they have on Beck."

CLAIMS INNOCENCE

Hoffa, after his arrest, proclaimed his innocence of wrongdoing. He was released on $25,000 bond pending a hearing. Fischbach was freed on $10,000 bond.

★ ★ ★

Brewster told the Senate committee yesterday he couldn't explain what happened to $160,000 in union funds under his control and said he didn't recall whether he used some of the money to finance personal activities.

McClellan declared that evidence against Brewster indicated that "some funds have been misappropriated."

Brewster, sweating and squirming, was unable to say whether he used union money in connection with his racing stable expenses and for a down payment on his California desert hideway at Palm Springs.

★ ★ ★

Committee Counsel Robert F. Kennedy read the Washington state perjury statute to Brewster and asked the labor boss whether he was guilty of perjury.

LEGAL QUESTION

Brewster replied: "That's a legal question and I'm not capable of answering it."

He had an explanation for some of the spending. Other items, he said, he couldn't remember.

Union - paid boxes at race tracks, he said, helped the union because employers with whom the union bargained enjoyed the boxes too. The same was true, he said, about union-paid box seats at baseball parks.

Ditto with Christmas gift certificates drawn on Seattle men's furnishings stores. Brewster said he "might" have spent them on himself on occasion, but as he recalled it, he cashed the certificates for gifts for friends of the union. One such gift certificate for about $150, he said, went "as a bonus" for his daughter, employed by the Teamsters.

Similarly, he said, a union-paid membership at the Thunderbird Country Club at the lush Palm Springs, Calif., resort was only to accommodate employers who might be around.

"I don't play golf," Brewster explained. "It was only the social end of it."

He said evidence brought out by the committee didn't "look good" but he could explain it all eventually. And he said any money he may owe the union will be paid back to the dime.

MARKETS

Produce

DETROIT PRODUCE

DETROIT, March 18 (AP) — Wholesale prices on public farmers' markets reported by the Bureau of Markets.

FRUITS — Apples, Delicious, Fancy, 6.00 bu.; No. 1, 4.50-5.00 bu. Apples, Jonathon, Fancy, 3.25 bu.; No. 1, 2.50-3.00 bu. Apples, McIntosh, Early, Fancy, 3.50 bu.; No. 1, 2.75-3.25 bu. Apples, Northern Spy, Fancy, 3.75 bu.; No. 1, 2.75-3.25 bu. Apples, Steele Red., No. 1, 4.00-4.50 bu.

VEGETABLES, MISC. — Beets, Topped, No. 1, 1.50-2.00 bu. Cabbage, Curly, No. 1, 1.00-1.25 bu. Cabbage, Red, No. 1, 1.00-1.25 bu. Cabbage, Standard Variety, No. 1, 1.00-1.50 bu. Carrots, Topped, No. 1, 1.25-1.75 bu. Celery, Root, No. 1, 2.00-2.50 ½ bu. Chives, No. 1, 1.75 doz. Horse Radish, No. 1, 2.50-3.00 pk. basket. Leeks, No. 1, 1.25-1.75 doz. bchs. Onions, Dry, Fancy, 1.50 50-lb. bag; No. 1, 1.25-1.35 50-lb. bag. Parsley, Curly, No. 1, 1.00-1.50 doz. bchs. Parsley, Root, No. 1, 2.00-2.50 doz. bchs. Parsnips, No. 1, 1.25-1.75 ½ bu. Potatoes, No. 1, 1.25-1.35 50-lb. bag. Radishes, Black, No. 1, 1.25-1.75 bu. Radishes, Hothouse, No. 1, 1.25-1.75 doz. bchs. Rhubarb, Hothouse, Fancy, 1.00 5-lb. box; No. 1, .60-.80 5-lb. box. Rhubarb, Hothouse, Fancy, 1.25 doz. bchs.; No. 1, .85-1.00 doz. bchs. Squash, Delicious, No. 1, 1.50-2.00 bu. Squash, Hubbard, No. 1, 1.50-2.00 bu. Turnips, Topped, No. 1, 1.25-1.75 bu.

EGGS — Large 13.00-13.50 30-doz. case; Medium, 10.00-11.00; Small, 7.50-8.50.

CHICAGO POTATOES

CHICAGO, March 20 (AP)—Potatoes old; arrivals 101; track 299; total U. S. shipments 708; Canada 4; supplies moderate; demand slow; market dull to slightly weaker Idaho Russets 3.55; Minnesota North Dakota Red River Valley Pontiacs 1.90; new; arrivals 17; track 74; supplies moderate; demand good; market steady; Florida Round Reds 1.85-2.00.

DETROIT EGGS

DETROIT, March 20 (AP) — Eggs, F.O.B. Detroit, cases included, federal state grades:

Whites: Grade A jumbo 40; large 36-39, weighted average 37; medium 34-35, wtd avg 34½. Grade B large 38.

Browns: Grade A large 34-36, wtd avg 35.

Checks 24½.

Commercially graded:

Whites: Grade A large 34-36; medium 30-32.

Browns: Grade A large 33½; medium 31.

Comment: Market barely steady. Overall trade slow except undergrades and low priced offerings which are clearing readily. Supplies of large are ample and medium and extra large are more than ample to present needs.

CHICAGO BUTTER AND EGGS

CHICAGO, March 18 (AP) . Chicago mercantile exchange — butter steady receipts 803,000; wholesale buying prices unchanged; 93 score AA 59; 92 A 59; 90 B 58½; 89 C 58; cars 90 B 58¾, 89 C 58½.

Eggs irregular; receipts 16,500; wholesale buying prices unchanged to 1 cent lower; 65 per cent or better A white 31½; mixed 31; mediums 29; standards 27½; dirties 25½; checks 25½; current receipts 27.

Livestock

DETROIT LIVESTOCK

DETROIT, March 20 (AP)—Hogs—Salable 350. Trading moderately active; market mostly steady; most U.S. No. 1, 2 and 3 barrows and gilts 180-240 lbs. 17.00-17.50 for mixed grade and weights; more uniform mostly 190-220 lbs. mainly No. 1 and 2 at 17.75, with few closely sorted lots 18.00; limited supply sows mixed grades, under 400 lbs. 15.50-16.00; most 400-600 lb. sows 14.25-15.50.

Cattle—Salable 400. Receipts fully 50 per cent cows; trading moderately active; slaughter steers and heifers fully steady; cows less active than Tuesday, but steady; bulls, stockers and feeders unchanged; small supply good and choice slaughter steers 20.00-22.50; few small lots good and choice slaughter heifers 19.00-21.00; most sales utility and standard steers and heifers 16.00-18.00; most utility cows 13.00-14.50; bulk canners and cutters 11.50-13.50; few lightweight canners 11.00 down; few utility and commercial bulls 14.50-16.50.

Calves—Salable 100. Market mostly steady on meager supply; scattered sales good and low choice vealers 18.00-24.00; few high choice individuals to 27.00; prime absent; utility and standard grades mostly 12.00-18.00; cull and low utility 7.00-12.00.

Sheep—Salable 100. Market nominally unchanged, with suppliers too small to make a representative trade.

CHICAGO LIVESTOCK

CHICAGO, March 18 (AP) — Salable hogs 8,000; fairly active; generally steady to 15 lower on butchers; sows scarce, mostly steady; good - shipping demand; No. 2-3 190-240 lb 17.25-17.50; several lots 1-3 most 1-2 190-230 lb 17.50-17.75; mainly 17.60 and above; 60 head mostly 1 210-220 lb sorted for grade 17.85; No. 2-3 250-280 lb 17.00-17.25; few lots mostly 2 280-330 lb 16.50-17.00; lot around 375 lb 16.25; larger lots mixed grade 350-800 lb sows 15.00-16.25.

Salable cattle 19,000. Calves 300. Steers and heifers moderately active, steady to 25 higher; cows slow steady to weak; bulls and vealers fully steady; stockers and feeders opened steady; several loads prime 1250-1300 lb steers 26.75-26.50; most high choice and prime steers 23.25-25.50; bulk good and choice steers 19.00-23.00; with choice grade largely 21.50 up; utility and standard steers 15.50-19.50; several loads high choice and prime heifers 21.75-22.50; most good and choice heifers 18.00-21.50; utility and commercial cows 12.50-14.50; canners and cutters 11.00-13.00; few light canners down to 10.00; utility and commercial bulls 13.00-16.75; good and choice vealers 24.00-27.00; utility and standard vealers 13.00-23.00; culls down to 9.00; load of low choice 700 lb yearling feeding steers 21.00; some common and medium stocker and feeding steers 18.50-19.25.

Salable sheep 1,000; slaughter lambs steady to 25 higher; slaughter sheep scarce unchanged; good to prime wooled slaughter lambs 23.50-24.50; cull to low good 15.00-23.00; good to prime slaughter lambs mostly 21.00-22.00; a deck 112 lb mostly choice and prime fall shorn lambs 23.00; cull to good wooled slaughter ewes 6.50-10.00; choice wooled ewes 10.00-11.00; cull to choice shorn slaughter ewes 4.50-8.50.

Poultry

DETROIT POULTRY

DETROIT, March 20 (APLA) — Prices paid per pound F.O.B. Detroit for No. 1 top quality live poultry up to 10 a.m.

Heavy type hens 19-22, light type hens 19-13; heavy type broilers or fryers 2½-3½ lb. Whites 22-23, Gray Crosses 24-25; Barred Rocks 26-27; Caponettes 4-4½ lb. 23-24, 5-6 lb. 29-31; ducklings 31; turkeys heavy Bronze hens 31, turkeys small type (includes Beltsville White) hens 29.

Comment: Market steady. Trading and receipts moderate. Colored hens continued short and command a 1 to 2 cents premium over whites. Fryers in light demand. Caponettes from all nearby areas generally lacking desirable finish and heavier size. Turkeys in ample supply and movement slow.

CHICAGO POULTRY

CHICAGO, March 20 (AP) Live poultry steady; receipts 274 coops; (yesterday 429 coops; 48,000 lb.) F.O.B. paying prices unchanged to ½ lower; heavy hens 14½-16, most 14½-16; light hens 11½-13; old roosters 12-12½; White Rocks 22½-24; Plymouth Rocks 23½-24½; caponettes under 4½ lb 25½-27½; over 4½ lb 27½-31; ducklings 26-27.



AP Wirephoto

PART OF THE JOB — This luxurious unit near Palm Springs, Calif., is one of the many items that Senate racket investigators say was bought by Frank W. Brewster, West Coast teamsters boss, with union money from member dues.

Stock Market Moves Higher

NEW YORK (AP) — The stock market moved slightly higher in routine dealings today.

★ ★ ★

Pivotal issues showed gains of fractions to about a point. Steels, oils and drug issues were in the lead on the upturn.

American Motors was very actively traded and gained ⅜ to 8¼ as George Romney, president, was scheduled to meet in Miami with Louis Wolfson, recently revealed as the company's largest stockholder.

Parke Davis, active and strong yesterday, continued to advance, gaining ⅜ to 48¾, while Pfizer started out ½ higher at 49½.

Among the oils Gulf was up ¼ at 118½ and Royal Dutch ahead ⅜ at 44⅜. Leading the steel group was Bethlehem, up ⅜ at 41⅞. U.S. Steel gained ¼ at 58⅝.

★ ★ ★

Zenith gained 1 to 94⅝ on reports the Federal Communications Commission might soon hand down a decision on pay-as-you-go television.

★ ★ ★

Airlines were lower, Eastern being off ⅛ at 39⅝. Aircrafts were mixed but North American Aviation extended yesterday's gain, rising ¼ to 30⅝.

New York Stocks

(Late Morning Quotations)

Admiral	11	Int Tel & Tel	32.4
Air Red	34.2	Isl Crk Coal	46.1
Allied Ch	67.5	Jacobs	4.4
Allied Strs	44.1	Johns Man	47.6
Allis Chal	32.4	Jones J L	48.3
Alum Ltd	122.6	Kennecott	110.5
Alcoa	38.3	Kimb Clk	44.6
Am Airlin	18.4	Kresge, SS	25.7
Am Can	43.7	Kroger	48
Am Cyan	45.5	LOF Glvass	12.4
Am Gas & El	36.4	Lib McN&L	12
Am M & Fdy	36.2	Loew's	19.2
Am Motors	8	Lone S Com	33.4
Am N Gas	40.3	Lorillard	16.6
Am News	31	Martin, Gl	46.1
Am Rad	17	May D Strs	36.1
Am Smelt	54	Mersk	34.4
Am Tel & Tel	177.4	Mpls Hon	82.2
Am Tob	77.6	Monsan Ch	34
Am Viscose	33.6	Mont Ward	38
Anac W & C	72.3	Motor Pd	44.1
Armco Stl	58.8	Motorola	41.5
Armour & Co	14.4	Mueller Br	30
Armst Ck	38.6	Nat Bisc	37.1
Atchison	23.5	Nat Cash R	44.7
Atl Cst Line	42.2	Nat Dairy	37.3
Atl Refin	45.2	Nat Gyps	38.1
Avco Mfg	6.4	Nat Lead	114.2
Balt & Oh	43.2	NY Central	30.1
Bendix Av	58.6	Nia M Pw	31.1
Benguet	1.3	Norf & West	68
Beth Steel	42	No Am Av	30.6
Boeing Air	47.4	Nor Pac	42.2
Bohn Alum	23	Newst Airlin	17.4
Bond Stra	18.7	Ohio Oil	37.5
Borden	55.8	Owens Cng	41.2
Borg Warn	40.7	Owens Ill Gl	63.3
Brist My	49.2	Pac G & El	49
Budd Co	19	Pan A W Air	15.7
Burroughs	39.2	Panh Epl	50.5
Can Dry	14.7	Param Plct	32.6
Cdn Pac	32.6	Parke Da	49
Carrier Cp	57.2	Penney, JC	85
Case, JI	14.5	Pa RR	20.3
Cater Trac	92.3	Pepsi Cola	21.7
Cen Il Pr	30.5	Pfizer	48.5
Ches & Oh	41.4	Phelps D	57.1
Chrysler	76	Philco	14.7
Cin Mil M	42.6	Phill Pet	66
Cities Svc	61	Pillsby Mills	42.4
Clark Equip	60	Proct & G	46.1
Climax Mo	67.4	Pure Oil	38.2
Cluett Pea	41.4	RCA	23.4
Colg Palm	44.2	Repub Stl	50.5
Col Brd A	22.2	Reyn Met	33.7
Col Gas	17.2	Rey Tob B	58.2
Con Edison	44.5	Royal Dut	44.6
Con N Gas	42.4	Safeway St	66.5
Cont Bak	33.5	St Jos Lead	42.4
Cont Can	48.1	St Reg Pap	40
Cont Oil	86.4	Scovill Mf	31.4
Corn Pd	30	Seab Al RR	32.6
Curtiss Wr	4.2	Sears Roeb	27.2
Deere	30.1	Sinclair	59.4
Det Edison	39.4	Socony	52.7
Dis C Seag	30	Sou Pac	42.2
Doug Aire	76.2	Sperry Rd	31
Dow Chem	98.5	Std Brand	39.4
Du Pont	180.7	Std Oil Cal	45.2
East Air L	39.4	Std Oil Ind	51.4
East Kod	85	Std Oil NJ	51.2
El Auto L	37.3	Std Oil Oh	50.6
El & Mus	3.5	Stud-Pack	7.3
Emer Rad	5.6	Suther Pap	37.7
Erie RR	19	Swift & Co	39.1
Fairb Mor	58	Sylv El Pd	41.2
Firestone	86	Texas Co	82.4
Food Mach	29.5	Tex G Sul	30.1
Ford Mot	59	Textron	15
Freept Sul	106.2	Thomp Pd	77
Fruch Tra	20.6	Timk R Bear	92
Gen Bak	9.5	Tran W Air	16.4
Gen Dynam	39.1	Transamer	32.6
Gen Elec	56.4	Twent Cen	24.4
Gen Fds	43.1	Un Carbide	110
Gen Mills	61.4	Un Pac	27.4
Gen Motors	39.7	Unit Air Lin	30.3
Gen Tel	42.2	Unit Aire	75.4
Gen Tire	60.4	Unit Fruit	46.6
Gillette	44.6	Un Gas Cp	34
Goodrich	72	US Lines	32.2
Goodyear	75.3	US Rub	41
Grah Paige	1.5	US Steel	151.6
Greyhound	15.3	Warn B Pic	25.1
Gt No Ry	41.3	West Un Tel	18.6
Gulf Oil	118.5	Westg A Br	30
Hooker El	35.2	Westg El	55.4
Houd Her Pf	93	White Mot	46.2
Indust Ray	35.1	Wilson & Co	14
Ing Rand	75.2	Woolworth	44.3
Interlak Tr	28	Yale & Tow	29.7
Int Bus Mch	517	Yngst Sh & T	101.6
Int Harv	37.3	Zenith Rad	95.5
Int Nick	105		
Int Paper	96.2		
Int Shoe	39.4		
Int Silver	48		

STOCK AVERAGES

NEW YORK (Compiled by the Associated Press):

	30 Indust	15 Rails	15 Util.	60 Stocks
	+.8	+.1	—.1	+.1
Net Change				
Noon Wed.	252.7	120.2	73.9	173.9
Prev. day	252.3	120.1	74.0	173.8
Week ago	251.5	120.5	74.0	173.6
Month ago	248.8	121.9	73.6	172.6
Year ago	269.8	144.1	74.6	188.5
1956-57	276.3	155.1	76.9	191.5
1956-57 low	240.6	118.4	69.6	168.0
1956 high	257.8	142.4	75.7	181.5
1955 low	203.1	114.9	67.3	146.8

DETROIT STOCKS

(C. J. Nephler Co.)

Figures after decimal points are eighths

	High	Low	Noon
Allen Elec. & Equip. Co.	*	2.5	2.7
Baldwin Rubber Co.	*	15.4	16
Ross Gear Co.	*	23	23.6
G.L. Oil & Chem. Co.	*	1.7	2
Howell Elec. Mo. Co.	*	5.5	5.6
Peninsular Met. Pd. Co.	*	9.4	10.2
The Prophet Co.	10	10	10
Rudy Manufact. Co.	11.6	11.6	11.6
Toledo Edison Co.	13.6	13.6	13.6
Wayne Screw Pd. Co.	1.4	1.4	1.4

*No sale; bid and asked.

Lodge Calendar

Special communication of Roosevelt Lodge No. 510, F. & A. M., 22 State St., Thursday, March 21, at 7:30 p. m. F. C. degree. Winford Bottom, W. M. —Adv.

Special communication, Cedar Lodge No. 60, F. & A. M., Clarkston, Thurs., March 21st, 7 p. m. Work in F. C. degree. Jesse Sparkman, W. M. —Adv.

News in Brief

Jose C. Medellin, 29, of 739 Blaine St., pleaded innocent to the charge of drunk driving when he appeared before Municipal Judge Maurice Finnegan and was freed on personal bond until trial March 28.

Rummage sale sponsored by Birmingham Unitarian Church, Thursday, March 21st, 9 to 5, at I. O. O. F. Hall, 433 E. 11 Mile Rd. near Farmers Market, Royal Oak. Good parking. —Adv.

If your friend's in jail and needs bail. Ph. FE 5-9424. C. A. Mitchell. —Adv.

Rummage sale, March 21st, 11 to 12, Stevens Hall Exchange St. —Adv.

Rummage sale, Fri. & Sat. Corner of Baldwin and Indianwood. —Adv.

Fish Fry, Friday, 5 to 8 p. m., at 570 Oakland Ave., Bemis-Olsen AMVET Hall. —Adv.

Rummage sale, sponsored by Chapter AW.—P. E. O., Sat. March 23, 8 a. m. to 3 p. m. at the URW Building, 128 W. Pike St. —Adv.

Rummage sale, March 22nd, 9 to 3. Womens Club, Berkley. 3160 12 Mile W., near A & P Store. —Adv.

Head-On Crash Kills Teacher, Trucker

DUNDEE (AP) — A Monroe school teacher and an Ohio truck driver were killed today in a head-on collision on a slippery highway two miles east of here.

The victims were Mrs. Ruth Terrell, 50, of Dundee, and Robert Morrison, 28, of White House, Ohio.

Mrs. Terrell was a first grade teacher at the Lincoln Elementary School in Monroe. She apparently was on her way to work when her car collided with Morrison's oil tank truck on M50.

State police said the road was slippery at the time from an overnight snowfall. It took officers two hours to remove Morrison's body from the wreckage.

Believe 2 Children Stayed With Friend

DETROIT (INS) — Police expressed belief today that two children missing 12 hours spent the night at the home of a playmate.

★ ★ ★

Martha Greco, 12, and her brother, Sam, 5, were last seen two blocks from their home at 6 p.m. yesterday. Ten Chene precinct officers and a policewoman team searched throughout the night for the youngsters.

★ ★ ★

However, authorities said Martha is considered a habitual runaway and has been missing from home on three other occasions.

Van Wagoner Raps Foster on Highways

LANSING (AP) — Former Gov. Murray D. Van Wagoner says his criticism of John C. Mackie, Democratic nominee for state highway commissioner, should not be taken as an endorsement of George M. Foster, the Republican candidate.

Van Wagoner had challenged Mackie's right to hold the job because he is not a registered engineer. But, he said in a statement yesterday, "my differences with Mackie are strictly technical."

★ ★ ★

"Our highway department needs new leadership," he said. "The engineering side of this question is only part of it. There is also an administrative side and our state highway department needs a new administrator."

Foster, he added, "must run on the visible record of the highway situation in Michigan."

Wheat Prices Continue Climb

CHICAGO (AP) — Wheat futures tried again to get a rally going in early board of trade dealings today, and prices were somewhat higher.

Some substantial commission house buying at the start firmed wheat.

Corn continued under pressure and soybeans dropped somewhat due to weakness in soybean oil. Oats held steady to firm.

Today is the last day for trading in all March contracts. Open interest is small and trade authorities predicted there might be wide price movements in these deliveries before the session ended.

Near the end of the first hour wheat was ¾ higher to ¼ lower, March $2.20¾, corn ½ lower to ⅛ higher, March $1.27⅝, oats ¼ to ⅝ higher, March 72¼, rye ⅜ to ¾ higher, March $1.30¼, soybeans ¾ lower to ⅛ higher, March $2.38¾, and lard 5 to 13 cents a hundred pounds lower, May $14.35.

Grain Prices

CHICAGO GRAIN

CHICAGO, March 19 (AP) — Open today;

Wheat —		Oats —	
March	2.24	March	72⅝
May	2.24½	May	70
July	2.19¾	Rye —	
Sept.	2.21¼	March	1.30½
Dec.	2.24¾	May	1.31½
Corn —		July	1.28¼
May	1.32½	Sept.	1.29½
July	1.35¾	Lard —	
Sept.	1.35	May	14.50
Dec.	1.30	July	12.67
		Sept.	14.62

Earnings

NEW YORK, March 20 (INS)—U.S. Steel Corp. income for 1956 was $348.1 million, a return of 8.3 per cent on sales, compared with $370.1 million or 9.0 per cent in 1955. The annual report showed today that the corporation's annual capacity as of Jan. 1 increased to 39.6 million net tons of ingots and castings, or 29.7 per cent of that reported by the whole steel industry.

DETROIT (INS) — The Fruehauf Trailer Co. reports its sales in 1956 were at an all-time high, but net earnings dipped below the record 1955 level. The annual report disclosed by company President Roy Fruehauf showed sales last year amounted to $268,480,758 as compared to $245,634,349 in 1955. Net earnings in 1956 totaled $6,300,317 as compared with the record $8,711,756 posted the previous year.

Wyatt Loses Custody of All Six Children

(Continued From Page One)

It's obvious you can't take care of all of them, and it appears that your sister can't either. If I give them all to you, their lives could be spoiled because of inadequate provision and guidance. The youngest four we will make eligible for immediate adoption.

"All six are now permanent wards of the state. However, if an investigation in Union City shows that your sister is capable of providing for the two oldest, we will place them in her custody.

"The twins are the ones who have known you the longest. We'll see what is possible. As for the others, we have to do what is best for them."

Wyatt was found to be $365 in arrears on a judgment that he pay $30 per week for the care of his six children in the court boarding homes. Said Moore:

★ ★ ★

"Our records show that you have made more than $900 so far this year. Yet you can't even pay $5 per child a week while they are in court boarding homes. How do you expect to take care of them if I turn them over to you now?"

Wyatt could furnish no answer. Nor could he account for his spendings when Moore requested him to do so.

Engineers to View Pontiac Production

Some 1,500 Detroit-area members of the Society of Automotive Engineers will gather at the Pontiac Motor Division's main plant March 25 to tour manufacturing operations.

Among the areas the engineers will see will be the V-8 engine plant, car assembly and the new axle plant, according to S. E. Knudsen, general manager and GM vice president.

Speakers at a discussion session following the tours will be B. E. Starr, general manufacturing manager, and Thomas E. Seavey, master mechanic.

General chairman of the event is E. M. Estes, chief engineer.

Business Notes

William Fisher, of the White Owl Express Co., will serve as chairman of the forthcoming Central Claims Conference at Purdue University, Lafayette, Ind.

He will be accompanied to the meeting by J. R. Whitney, also of Pontiac, who is president of the Michigan Freight Claims Assn.

Nine members of the Prudential Insurance Co.'s Pontiac district office staff have been selected to attend the firm's Leaders Conference April 7-10 at Hollywood-by-the-Sea, Fla.

The Pontiac group, headed by Manager C. E. Maison, will include staff managers O. L. Burke, R. J. Eisele and J. H. Eliason; and agents W. L. Bonning, H. H. Buchanan, G. T. Harding, E. F. Steiner and C. E. Welch.

Eight Wrigley employes from the company's four Pontiac stores will be among 350 in the organization who will attend a Long Service Dinner Dance in Detroit March 27.

The group will include Clara Andrews, Virgil Ayers Jr., Alan Dennis, Anne Bonasse, Pat Audas, Edward Souden, Eldore Filbrandt and Robert McIntosh.

Partisan Battle Kills Chance for 5th Judge

(Continued From Page One)

as possible. "And a new judge is needed right now," Hudson added.

Republicans, however, felt that the need is not pressing this year. Roberts said at the moment the court docket is in good shape and there are considerations to be give to lack of space in the present court house for another courtroom.

He objected that party politics had been interjected into the issue at the last moment "just because the governor, on the spur of the moment, wants to appoint the judge."

Hudson countered that if Republicans were responsive to the need, they could find space to put a new judge temporarily until the proposed new courthouse opens.

He suggested the court room in the County Office Building presently used by visiting judges.

Hudson cited the opinion of the State Circuit Court Commissioner that Oakland's need for another judge is second only to Washtenaw County's.

Roberts said he is hoping a realignment of House members will vote this afternoon to reconsider the motion. If there is reconsideration, Hudson said, the Democratic amendment will be reintroduced.

If the battle is repeated, and the House does not pass either the Democratic or Republican measure, the question will not be brought up until the next session of the legislature.

BIENNIAL SPRING ELECTION

To the Qualified Electors:

Notice is hereby given, that a Biennial Spring Election will be held in the City of Sylvan Lake, County of Oakland, State of Michigan, on Monday, April 1, 1957, at the place or places of holding the election in said City as indicated below, viz:

At all polling places in said City for the purpose of electing the following officers, viz:

STATE OFFICERS

Two Regents of the University of Michigan, Superintendent of Public Instruction, member of the State Board of Education, two Members of the State Board of Agriculture, State Highway Commissioner.

NON-PARTISAN OFFICERS

Two Justices of the Supreme Court (for term ending December 31, 1965), one Justice of the Supreme Court (for term ending December 31, 1959).

Notice relative to opening and closing of the polls.

Election Law, Act 116, P. A. 1954.

Section 720. On the day of any election the polls shall be opened at 7 o'clock in the forenoon, and shall be continuously open until 8 o'clock in the afternoon and no longer. Every qualified elector present and in line at the polls at the hour prescribed for the closing thereof shall be allowed to vote.

The polls of said election will be open at 7 o'clock a.m. and will remain open until 8 o'clock p.m. of said day of election.

MARJORIE B. WILLSON,
City Clerk
March 20, 21, '57

NOTICE OF A PUBLIC HEARING

Notice is hereby given of a scheduled public hearing to be held by the Pontiac Township Zoning Board at the Township Hall, 2080 Opdyke Road, on Wednesday, March 27th, 1957, at 7:30 p.m. to consider the following changes to the zoning map:

To change from RF & AG to C-2:

Land in the SE ¼ of Sec. 12 beginning at the east line of the Bolin property at the corner of Walton & Squirrel and extending along Walton east for approximately 330 ft. for a depth of 300 ft.

To change from R-2 to R-5:

Part of the NW ¼ of Sec. 13 known as Wesson Estates Subdivision No. 1, from Walton to Pontiac Road along Joswick for a depth of 220 ft.

To change from R-5 to C-2:

The balance of the Wesson Estates Subdivision.

Persons interested are requested to be present. A copy of the Zoning Map together with the proposed changes is on file in the office of the Township Clerk and may be examined by those interested.

LESTER AXFORD,
Chairman
GRETA V. BLOCK,
Clerk
March 7, 20, '57

BIENNIAL SPRING ELECTION NOTICE.

To the Qualified Electors:

Notice is hereby given that a Biennial Spring Election will be held in the Township of Waterford, County of Oakland, State of Michigan, at:

Precinct No. 1: Jayno Adams School, 3810 Clintonville Road.

Precinct No. 2: Fire Hall No. 2, 4596 West Walton Blvd.

Precinct No. 3: Waterford Village School, Steffens St., Waterford.

Precinct No. 4: Williams Lake School, 2525 Airport Rd.

Precinct No. 5: Waterford Township Hall, 4995 W. Huron St.

Precinct No. 6: Hudson Covert School, 1150 Scott Lake Road.

Precinct No. 7: Donelson School, 1200 W. Huron St.

Precinct No. 8: Stringham School, 4350 Elizabeth Lake Road.

Precinct No. 9: Oakland Coin Company, 5236 Cooley Lake Rd.

Precinct No. 10: Lambert School, Cass-Elizabeth Lake Rd.

Precinct No. 11: Knights of Pythias Hall, 962 Voorheis.

Precinct No. 12: Community Activities Bldg., Williams Lake Rd.

within said Township on Monday, April 1, 1957 for the purpose of electing the following Officers, viz:

State Officers

Two Regents of the University of Michigan, Superintendent of Public Instruction, Member of the State Board of Education, Two Members of the State Board of Agriculture, State Highway Commissioner.

Non-Partisan Officers

Two Justices of the Supreme Court (For term ending December 31, 1965).

One Justice of the Supreme Court (For term ending December 31, 1959).

Township Officers

Supervisor, Two Trustees, Township Clerk, Township Treasurer, Justice of the Peace (Full term), Justice of the Peace (To fill vacancy — if vacancy exist), Highway Commissioner, Four Constables (Not to exceed four), Member of the Board of Review.

Also any additional Amendments or Propositions that may be submitted.

Notice Relative to Opening And Closing of the Polls

Election Law, Act 116, P.A. 1954

Section 720. On the day of any election the polls shall be opened at 7:00 o'clock in the forenoon, and shall be continuously open until 8:00 o'clock in the afternoon and no longer. Every qualified elector present and in line at the polls at the hour prescribed for the closing thereof shall be allowed to vote.

The polls of said election will be open at 7:00 o'clock A.M. and will remain open until 8:00 o'clock P.M. of said day of election.

LOUIS BARRY,
Township Clerk.
March 19, 20, '57.

(Advertisement)

YOUR CHILD MAY HAVE PIN-WORMS
1 OUT OF 3 DOES!

Fidgeting, nose-picking and a tormenting rectal itch are often telltale signs of Pin-Worms . . . ugly parasites that medical experts say infest one out of every three persons examined. Entire families may be victims and not know it.

To get rid of Pin-Worms, these pests must not only be killed, but killed in the large intestine where they live and multiply. That's exactly what Jayne's P-W tablets do . . . and here's how they do it:

First—a scientific coating carries the tablets into the bowels before they dissolve. Then—Jayne's modern, medically-approved ingredient goes right to work—kills Pin-Worms quickly and easily.

Don't take chances with this dangerous, highly contagious condition. Get genuine Jayne's P-W Vermifuge . . . small, easy-to-take tablets . . . special sizes for children and adults. Perfected by Dr. D. Jayne & Son, specialists in worm remedies for 100 years.

JAYNE'S P-W for PIN-WORMS

Don't TRUST TO LUCK!..

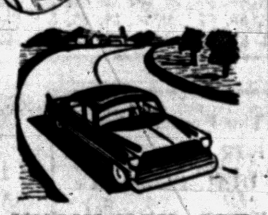

KNOW YOU ARE PROTECTED BY AUTO Insurance From CRAWFORD DAWE-GROVE

710 Pontiac State Bank Bldg.

FE 2-8357



M. A. BENSON CO. INC.
LUMBER • Builders SUPPLIES • FUEL
549 N SAGINAW ST Pontiac 16, Mich. Tel FE

Wixom Answers Charges

Attorney May File Today

Following Novi Twp. Suit Asking Wixom to Halt Incorporation

WIXOM—Attorney George Cram of Pontiac, representing members of the Wixom Charter Commission, today may file a written answer to a suit that was initiated in Oakland County Circuit Court recently.

★ ★ ★

The suit, filed by Attorney Archie Leonard on behalf of Novi Township and certain property owners, asked that Wixom halt its efforts to incorporate as a village. Wixom now belongs to both Commerce and Novi Townships.

Named as defendants were the five members of the Wixom Charter Commission. They are Kenneth Rocker, Herbert Abrams, Ray Lahti, Bill Richards and Everett Pearsall.

Despite the legal action, the Charter Commission has been following its plans to draw up a village charter by April 13.

The commission met Monday night and will meet again later this week to continue work on the charter.

Leonard, Novi Township attorney, was authorized to take necessary legal action against the incorporation of Wixom at a special meeting of the township board.

★ ★ ★

Primary reason for the suit was the fact that the incorporation vote on Feb. 5 in Novi resulted in a tie, according to Hadley J. Bachert, Novi Township clerk.

India's Lok Sabha (Parliament) passed a bill, in New Delhi, to ban publication, sale or distribution of "horror comics."

Your PTA Is Planning:

West Bloomfield Election; Groups List New Officers

WEST BLOOMFIELD—The West Bloomfield high school PTA will meet and hold an election at the high school on Thursday at 8 p.m.

A discussion of the "Exchange Student Program" has been planned.

★ ★ ★

Mrs. Frank Wickham, district representative of the American Field Service, will introduce students of various countries, and will explain the student plan to the audience.

Students taking part in the program are: Sevil Kolankaya of Turkey, who is a student at West Bloomfield; Norma Sandoval of the Philippine Islands; Tom da Fonseca of Portugal; Klaus Parcher of Germany, and Don Thalacker of Birmingham. Don spent the past summer in Germany.

The young students will tell what the exchange student plan has meant to them. Public attendance is invited.

Sashabaw Plains

Mrs. Robert Howey was elected president of the Sashabaw PTA at the recent meeting held at Sashabaw School. Robert Martin will be father vice president; William Grinber, teacher vice president, and Mrs. Karl Leonard will have the office of secretary. The office of treasurer will be held by Mrs. Michael Soloway.

Brandon Township

Brandon PTA has elected the following officers: Deland Grovensteen was re-elected president; father vice president, Dale Dickason; teacher vice president, Delores Andor; mother vice president, Mrs. George Sutton; secretary, Mrs. Merlin Sellers, and treasurer, Mrs. Marion Newman. They will be installed in April.

Rochester

New officers of the Woodward PTA, elected Monday night, are: President, Mrs. Clare Bebout; mother vice president, Mrs. Mervin Mack; father vice president, Lawrence Myers; teacher vice president, Florence Mortimer; secretary, Mrs. Myron F. Littell; treasurer, Lee McCotter; historian, Mrs. Fred Maynard, and council representative, Mrs. Arnold Ojala.

Almont, Royal Oak Calling for Bonds

Almont Township School District will call for redemption of School Building Bonds on April 1. Payment will be made at par and accrued interest plus a premium of $20.00 per bond. The bonds should be presented for payment at the office of the Detroit Bank and Trust Co.

The City of Royal Oak is calling for redemption of 1944 Refunding Bonds dated March 15, 1944, on April 1. The bonds total $56,000 and should be delivered to the Detroit Wabeek Bond & Trust Co.

Avon Planning Group Sets Meeting Tonight

ROCHESTER — The Avon-Rochester Planning Commission will meet in the Village Hall tonight at 7:30. L. R. Bebout will preside at the meeting and Paul VanCleve of Geer Associates will be present. Under discussion will be that portion of the master plan covering North Main street near Tienken.

A new subdivision on Elizabeth street will be before the planners for approval. Property owners from the area will be present.

Farm Bureau Groups to Meet

MSU Speaker Set for Monday Night by Area Women

At the monthly meeting of the Women's Committee of Oakland County Farm Bureau, the group voted to have an evening meeting on Monday at the Federal Savings and Loan Bldg. at 7:30 p.m.

All Farm Bureau women are invited to come and bring their husbands. There will be a speaker from Michigan State University plus other entertainment. Everyone is asked to bring a dish to pass and each community group is asked to plan one meat dish.

The members are urged to keep in mind Camp for Farm Bureau Women of District three at Haven Hill on M59, March 26 and 27.

For those who wish to attend one or both, Arthur March of Michigan State University and Dan Reed, associate legislative counsel of Michigan Farm Bureau will speak the first day. There will be evening session and vesper services.

The second day there will be foreign trainers present and also Tom Noonan and John Carew to speak. A member of the Detroit Police Dept. will give a talk on the 27th.

Wayne Men to Judge

IMLAY CITY — Dr. George Bohmann and Paul Dutton, of Wayne University will be judges at the district speech contest at the Imlay City High School at 2:30 today. Lloyd Peterman, director of forensics in the high school will act as chairman of the meet.

Schools participating besides Imlay City are Almont and Ortonville.



UTICA LIONS BUILD DREAM HOUSE — Open house here Sunday in Dresden Village, Utica, begins $50,000 Leader Dog Building Drive.

Sunday Starts $50,000 Building Fund Drive

Utica Lions Opening 'Dream House'

The Lions Club of Utica is sponsoring a campaign to raise at least $50,000 for the Leader Dogs for the Blind of Rochester Building Fund.

At 2 p.m. Sunday, S. A. Dodge, internationally prominent and past president of the Lions International will officially open the Operation Leader Dog Campaign in a huge "Open House" ceremony in Dresden Village, new suburban development just south of Utica between 10 and 20 Mile Roads and just east of Van Dyke at 11031 Clinton River Rd. The public is invited.

In order to raise at least $50,000 for the Leader Dog Building Fund the Mystery Leader Dog contest will be held, and the individual naming the Leader Dog will win the "Dream House" located at 11031 Clinton River Road.

Only one living soul knows this dog's name, and that is Dodge, who this past week deposited a sealed envelope bearing the dog's name in a safety vault in the Utica Branch of the National Bank.

At a special ceremony attended by Father De Keyser of Utica's St. Lawrence Parish and several other dignitaries. The vault was sealed and will not be opened until June 16, 1957 at 9 p.m., when the contest closes and the name of the Leader Dog will be revealed. There will be three clues made public on March 24 which will be of help in guessing the Leader Dog's name.

Tickets will be available at the "Dream House" and also in Booth 161, Building B at the Builders' Show being held at the Michigan State Fair Grounds April 7 through April 14.

The rambling 3 bedroom brick ranch home will be opened to the public right after the ceremonies in Dresden Village at 2 p.m. Sunday. A number of civic minded citizens in the building industry have donated the "Dream House" for the Operation Leader Dog Campaign.

Visitors to the "Dream Home" are promised a pleasant surprise, for a fabulous entertainment program has been planned. Each Sunday, starting March 24 at 2 p.m. and running through June 16, a number of famous entertainers from the motion picture industry, television and radio will be on hand.

Also, each week a number of prizes will be given away free, and a treasure hunt for the children will be staged with 100 prizes awaiting the lucky discoverers of the treasure.

VFW Ladies Elect Officers at Meeting

KEEGO HARBOR—The Ladies of the VFW—Heart of the Lakes Post No. 2706—have selected their new officers for the coming year.

Mrs. Grace Oerkfitz was elected president. Mrs. Avery Parker and Luella Dale will serve as senior and junior vice president. Mrs. Fred Harburger is the new chaplin.

Others elected to office are Mrs. Harold Schingeck—secretary and treasurer, Mrs. Russell Wilson—conductress, Mrs. Harry Fitzpatrick—trustee and Mrs. Thomas Dingle—guard.

Installation date of officers will be announced.

Shipyards at Belfast, Northern Ireland, are building three 20,000-ton liners for use in the Britain-South American service.

Secretaries to Fete Bosses

Walled Lake Woman Plans April 16 Event to Be in Pontiac

Mrs. Ralston Calvert, Walled Lake School bookkeeper and president of the Oakland Assn. of Educational Secretaries, is planning the program for the group's April meeting.

This will be the annual Secretary-Bosses banquet and is scheduled to be held at Elks Temple in Pontiac on April 16.

Mrs. Calvert says that a nuclear theme will predominate the program, with the Detroit Edison Co. furnishing the speaker and films.

Spring institute was held last week at Madison Junior High, Pontiac.

Mrs. Delphine Michaels of the Elkins Travel Bureau addressed the more than 125 secretaries present on the subject of vacations.

Other speakers were Cecil Cox and George Yansen. Music was provided by the Pontiac High School senior girls ensemble and by the instrumental ensemble.

Keego C. of C. Backs Parking Meter Move

KEEGO HARBOR — The Chamber of Commerce here, meeting this week for dinner at Rotunda Inn, recommended that the city "go ahead" on parking meters.

In other business, Attorney Tom Dillon was appointed parliamentarian.

New members installed at the meeting were: Chief of Police Richard Hurtubise, Mrs. Catherine Brown, James Southart and Mr. and Mrs. Russell H. Matson.

Three C's to Elect

ALMONT — The Three C's, Almont's chapter of Buxom Belles, plans election of officers on Monday, March 25.

Death Notices

ALLEN, MARCH 19, 1957, EDITH Lois, 44 East Blvd. N.; age 72; dear mother of Howard Allen, Harold K. Allen and Mrs. Thomas Mitchell; dear sister of Mrs. Charles Lewis. Funeral service will be held Friday, March 22, at 11 a.m. from the Pursley Funeral Home with Rev. Milton H. Bank officiating. Interment in Lum. Graveside service at 3 p.m. at the cemetery. Mrs. Allen will lie in state at the Pursley Funeral Home.

BARNS, MARCH 18, 1957, ZELLAH Bell (Moore), 355 Prospect St.; age 69; beloved wife of Harrison Barns; dear mother of Glen Moore, Otis Jack Moore, Donald Barns and Mrs. Glen E. Moore; dear sister of Otis L. Howey and Rachel Lewis. Funeral service will be held Thursday, March 21, at 1:30 p.m. at the Memorial Baptist Church with Rev. Gerald Rapelje and Rev. Perry DeArmond officiating. Interment in Marlette at 4 p.m. Mrs. Barns will lie in state at the Huntoon Funeral Home.

BLASINGAME, MARCH 19, 1957, Marion H., 449 S. Edith St.; age 42; beloved husband of Bessie G. Blasingame; beloved son of Mr. and Mrs. John A. Blasingame; dear father of Donald, Caroline and Marian Sue Blasingame; dear brother of Charles, Robert, James and Oliver Blasingame, Mrs. Mable Waters, Mrs. Velva Johnson and Mrs. Aline Batten. Funeral service will be held Thursday, March 21, at 4 p.m. from the Pursley Funeral Home with Rev. M. P. Hester officiating. Interment in Harrisburg Memorial Cemetery. Mr. Blasingame will be sent to the Thompson Funeral Home in Truman, Ark., after prayer service from the Pursley Funeral Home.

BEARDSLEY, MARCH 19, 1957, Joseph Arthur, 8 Dayton St., Oxford; age 56; dear brother of Frank, Charles, William, Henry and Francis Beardsley, Mrs. Ellen Rees, Mrs. Elizabeth Spencer, Mrs. Julia Dodds and Mrs. Ruth Rossman. Funeral service will be held Friday, March 22, at 10 a.m. from St. Joseph Catholic Church with Rev. Fr. George E. Ging officiating. Interment in St. Joseph section of East Lawn Cemetery. Recitation of the Rosary will be at 9 p.m. Thursday, March 21, at the Flumerfelt Funeral Home, Oxford, where Mr. Beardsley will lie in state.

RICHARDS, MARCH 19, 1957, MRS. Lyman (Emma), 3009 Prairie; age 82; beloved wife of Lyman D. Richards; dear mother of Dr. Maurice L. and Dr. Lloyd P. Richards and Mrs. Frederick W. (Betty) Boehm; dear sister of George King and Mrs. George Hill. Funeral service will be held Friday at 2 p.m. from the First Methodist Church with Rev. Paul S. Durham officiating. Interment in White Chapel Cemetery. Mrs. Richards will lie in state at the Kinsey Funeral Home, 420 S. Lafayette, Royal Oak, until 12 noon Friday.

WALKE, MARCH 18, 1957, FLOSSIE B., 16159 Fielding, Detroit; wife of the late Sanford E.; dear mother of Robert E., James C., Howard W., Sanford E., Willis W., Walke and Mrs. Mary E. Walter; sister of Howard and Preston Wickware and Mrs. Hazel Erby. Funeral service will be held Friday at 1 p.m. from the Santer Funeral Home, 20209 Fenkell, corner of Hayden, Detroit. Burial in Oak Hill Cemetery, Pontiac.

Card of Thanks 1

WE WISH TO EXTEND OUR thanks to the relatives, friends & neighbors for their thoughtfulness during the loss of our beloved father & brother, George E. Miller. Also to the Rev. G. J. Bersche and the Voorheis - Siple Funeral Home. The Miller children and brother, Harold.

WE WISH TO THANK OUR friends, neighbors and relatives for their acts of kindness and floral offering during the recent bereavement in the loss of our beloved wife and mother, Marie Graham. Special thanks to Rev. Marbach, Sparks Griffin Funeral Home, GM Truck & Coach Departments 3661, 3663, 4300, UAW Local 594. Arthur Graham, Son and Daughter.

WE WISH TO EXTEND OUR heartfelt thanks to the kind relatives, friends & neighbors for their thoughtfulness in so many ways during the loss of our beloved husband, father & grandfather, Abraham Massey. Special thanks to Rev. Milton Banks & Mrs. Annie Massey & family.

In Memoriam 2

IN SAD BUT LOVING MEMORY of Stephen Julius Sattgen, who departed this life March 20, 1956. Oft and oft my thoughts do wander, To your grave not far away, Where they laid you dearest husband One year ago today.
Wife, Marie.

In Memoriam 2

IN LOVING MEMORY OF OUR dear husband, father and "My Bob," Robert W. Irwin who passed away March 20 — 1955. We who loved you, sadly miss you As it dawns another year
In our lonely hours of thinking Thoughts of you are always there.
Sadly missed by wife, Elaine, Acrlys and Sandy Girl.

Funeral Directors 4

AIR, AMBULANCE, GROUND
Pursley Funeral Home, FE 4-1211

Donelson-Johns
FUNERAL HOME
"DESIGNED FOR FUNERALS"
COATS FUNERAL HOME
Complete Facilities OR 3-7787.
Drayton Plains — Waterford Twp.
SPARKS-GRIFFIN CHAPEL
Thoughtful Service FE 2-8841

Voorhees-Siple
FUNERAL HOME
Ambulance Service, Plane or Motor
FE 2-8378

Cemetery Lots 5

BEAUTIFUL 6 GRAVE LOT, WILL divide. Perry Mount Cemetery. FE 4-9882.

WHITE CHAPEL TWO GRAVES, $125, three $165, six for $300. LI 2-2167.

BOX REPLIES
At 10 a.m. today there were replies at the Press office in the following boxes:
5, 6, 8, 9, 10, 13, 16, 17, 20, 21, 22, 25, 26, 28, 35, 40, 58, 60, 73, 76, 79, 85, 86, 87, 88, 112, 119.

The Pontiac Press FOR WANT ADS DIAL FE 2-8181
From 8 a.m. to 5 p.m.

All errors should be reported immediately. The Press assumes no responsibility for errors other than to cancel the charges for that portion of the first insertion of the advertisement which has been rendered valueless through the error. When cancellations are made be sure to get your "kill number." No adjustments will be given without it.

Closing time for advertisements containing type sizes larger than regular agate type is 12 o'clock noon the day previous to publication.

Transient Want Ads may be cancelled up to 9:30 a.m. the day of publication after the first insertion.

CASH WANT AD RATES

Lines	1-Day	3-Days	6-Days
2	$1.50	$1.86	$2.76
3	1.50	2.70	3.96
4	1.80	3.48	5.04
5	2.25	4.05	6.00
6	2.70	4.86	7.20
7	3.15	5.67	8.40
8	3.60	6.48	9.60
9	4.05	7.29	10.80

Help Wanted Male 6

2 REAL ESTATE SALESmen. If you are not making money now is the time to change plenty of floor time and assistance. Jim Williams, Realty, 1218 Baldwin Ave. FE 4-0547.

66 YEAR OLD COMPANY WANTS honest and ambitious man between 25 & 45 to service insurance debit in this area. $5000 to $10,000 a year, life time position. Unusual large sick and retirement benefits. We will train you. Call FE 2-0219.

A-1 AUTOMATIC
Screw Machine Operator
Afternoon shift able to set up and operate Brown & Sharpe and Acme - Gridley machines. Write Pontiac Press Box 87.

A MAN
with some mechanical knowledge needed to help in factory branch. Apply 10:30 to 12:00, 1064 W. Huron.

Help Wanted Male 6

AUTOMATIC SOFTENER SALESman. One of best known softeners in the area. You write your own paycheck. Must be over 25, have car and references. Call FE 4-3574 for appointment.

AN OLD RELIABLE COMPANY needs a salesman in our roofing & siding department. We offer salary & commission plan that assures good income as well as fast promotion to the man who qualifies. Call at 902 Riker Bldg. 8:30 a.m.

BARBER, STEADY WORK. GOOD working cond. OL 2-1911, or OL 1-9001.

BOYS 18-24
Travel entire U.S. with unique career group. $250 month to start. Must be neat, single & able to start now. Apply Mr. Duncan 12-4 Motel Lee 1245 Sq. Lk. Rd., Apt. 35; Bloomfield Hills.

CHILD WELFARE WORKER
Opportunities for stimulating worth while careers in social work. Applicants must have at least a bachelor's degree in social science. Education or related areas. Experience desired, but not required. Contact Oakland County Personnel office, 1 Lafayette St. Pontiac. FE 3-7151.

CONSUMERS
NEEDS AN
ENGR. OFFICE CLERK
Must be a high school grad. with drafting experience. Steady employment, paid vacations, sick leave, and hospitalization insurance.
APPLY
CONSUMERS POWER CO.
28 W. LAWRENCE RM 313

CONTACT MAN FOR TOOL SHOP Part time. Commission. All replies confidential. Write Pontiac Press, Box 104.

DESIGNERS
Automation & Special Machinery Manufacturers
Has permanent salaried positions available now. Only top men with 3 to 5 yrs. applicable will qualify. Interviews by appointment only.
CARGILL-DETROIT CORP.
BIRMINGHAM, MICHIGAN
MI 4-5400

DO YOU WANT TO
MAKE MORE MONEY
EARN WHILE YOU LEARN
GET PAID WHAT YOU ARE WORTH
ENJOY YOUR WORK
BUILD FOR THE FUTURE
—THEN—
APPLY IN PERSON TODAY
HAROLD TURNER INC.
464 S. WOODWARD AVE.
BIRMINGHAM, MICHIGAN

DRIVER FOR DRY CLEANING route. Over 30. Apply Main Cleaners, 4480 Elizabeth Lake Rd.

EXPERIENCED MARRIED MAN on dairy & general farm. Registered Holsteins. Barn cleaner. House, bath & furnace. Carlos Long, Sleeth Rd., Milford.

EXPERIENCED IN REAL ESTATE — Enjoy working conditions of new office with ample parking, close to bank. Excellent location for walk in business. J. R. HILTZ —Realtor — FE 5-6181.

EXCELLENT OPPORTUNITY
Experienced shoe salesman in family shoes. Downtown Pontiac in store ready for large expansion. Excellent wages and store benefits. Call FE 2-9268, Mr. Wiss, for details.

FIRE FIGHTERS
CITY OF PONTIAC
Applications are now being taken for fire fighters. Applicants must be at least 5'8", 21 to 28 yrs. of age (time in service allowable), high school graduate or equivalent. Apply to the Personnel office, City Hall, 35 S. Parke.

FORD DEALER NEEDS 2 EXP. combination new and used car salesmen for Ford agency in Oxford. Salary and commission. Demo furn. to good man. A hard worker can earn top money. No floaters. Call for appointment. Mr. Jeffrey, OAkland 8-2821.

Help Wanted Male 6

FULL TIME BAKER, TO WORK AT Lake Orion bakery. Inquire in person, 9 to 12, 38 S. Broadway.

HAVE OPENINGS FOR 3 MEN 18 to 24, that are free to travel with driver's license. Drawing account, & bonus arrangements for those who qualify. Call FE 8-8050 for interview.

LIKE TO TRY SELLING? FULL time or part time. No experience necessary as we train you thoroughly. Century old firm with new promotional program desires several responsible men between 23-40 years of age with car. $86 per week. Draw against earned commission $7,500 — $15,000 yearly income for men selected. Interview phone between 12 noon & 5 p.m. Tues. & Wed. Mr. Sheldon, FE 5-8059.

MAN WITH PANEL TRUCK TO build a cleaning route. In Christian Hills area. Or man with established route looking for quality work & advancement. FE 7-8313 or FE 5-7946 after 6.

MEN NEEDED
We have just opened our new Pontiac office. We need distributors, no exp. necessary, must have car. Apply 265 Voorheis Rd. Between Orchard Lk. and Telegraph. Must be 21.

OWNER OPERATED, DODGE trucks for automobile hailaway, immediate, permanent employment. C. O. E. or conventional. Southern territory. Baker Driveaway Co., Detroit, TW 3-9550.

Real Estate
Salesman Wanted
EXPERIENCED PREFERRED
CALL BETWEEN 7 TO 9 P.M.
H. W. BIGELOW
594 W HURON ST.

OUT OF WORK OR ON SHORTER HOURS? Write us immediately regarding opportunities to sell consumers in Pontiac Rawleigh Products. Part or full time. No experience needed to start. For interview, write Rawleigh's Dept. MC-696-196, Freeport, Ill.

PART TIME MALE HELP WANTED. Experienced in selling paint and floor covering. Apply Friday morning 9 a.m. 256 S. Saginaw St.

ROUTE OPEN MARCH 18 FOR neat appearing man with car, $100 pe. week or more if qualified. Call FE 2-2318, Fuller Brush.

ROUTE SALESMAN
Pontiac — Drayton Plains Area
Ambitious married man, 28 to 38 yrs. old, for a well established retail, coffee & grocery route. Must have good references, neat appearance, pleasant personality & the ability to manage your own time. Pleasant outside work. Transportation furnished & all expenses paid. Permanent position with 41 yr. old firm. Salary $70 plus commission & bonus. Insurance & vacation benefits. Phone WA 1-8550, Detroit.

SINGLE ELDERLY MAN FOR odd jobs, more for home than wages. 775 Scott Lk. Rd. FE 4-4228.

THIS IS AN EXCEPTIONAL OPportunity for the man who is looking for steady employment with good future possibilities. Must be accurate typist and willing to accept responsibilities. If interested give educational background, experience, present and former employers. Also other information of interest to prospective employer-confidential. Address Floyd Miller, Post Office Box 17, Pontiac, Mich.

TOOL MAKER
with all around machine shop exp.
TOOL MILL HANDS
Long term program. 58 Hrs. Wk. McGregor Manu., corner of Coolidge and 15 Mile Rd. MIdwest 4-3540.

TOOL MAKER TO BUILD AND repair small dies & do general tool room work. Apply in person between 9 & 12 mrnings or 2 & 5 afternoons. 217 Central & S. Saginaw St.

TREE TRIMMERS WANTED, FOR Northville area. Apply at 76 Fairgrove after 2.

WANTED: PART TIME BENCH man for TV repair shop. Call Holly, MEirose 7-3611.

WANTED: 2 SALESMEN TO MAKE telephone appointments in office. Prefer exp., but will train. Men or women. FE 2-0777, Mr. Hogan.

WANTED MAN WITH 22' LONG Semi-Trailer to haul 2 loads of flooring in Pontiac. H. P. Sutton, MY 2-6432.

YOUNG MEN
21 to 28. High school graduate. Car required. Intensive training program proceeds advancement to managerial position. Contacting people is major part of job. Straight salary. Plenty of advancement opportunities & job security. All modern employe benefit programs.
HOUSEHOLD FINANCE CORP.
3½ S. Saginaw

Help Wanted Male 6

WE NEED 2 GOOD EXP. SALESmen to sell new and used cars. No credit problem in best suburban area. Top commission. Plenty of floor time. See sales manager.
ROYAL PONTIAC INC.
818 N. MAIN ROYAL OAK

Help Wanted Female 7

AUTOMOBILE BILLING CLERK with knowledge of shorthand.
OLIVER MOTOR SALES INC.
210 Orchard Lk. Ave. FE 2-9101

BABYSITTER IN MY HOME, 5 days week. North Cass Lake Rd. OR 3-3965.

BABY SITTER & LIGHT HOUSEwork. Call between 8:00 & 11:00 a.m. or 3:00 & 10:00 p.m. FE 8-0375.

BABY SITTER, DAYS, LINDA VISta St. FE 2-2903.

BABY SITTER, YOUNG, PERSONable, under 24, free to travel with couple and child. Salary and expenses. Apply Mrs. Duncan, Motel Lee, 1245 Square Lake Rd. Apt. 35, Bloomfield Hills. 12-4 only.

3 LADIES, 18 TO 26 YRS. SINGLE, neat appearing, that would like a permanent job with a future. Starting salary with average of $400 monthly after training for those who qualify. Call FE 8-8050 for interview.

BE POPULAR AND MAKE BIG MONEY TOO! Your friends, neighbors, co-workers and others will be delighted when you show them America's most discussed greeting cards and the profits are tremendous. You just can't miss selling our wonderful all-occasion selection. Write for sample kit on approval. Regal Greetings, Dept. 67, Ferndale, Mich.

BEAUTY OPERATOR
Over 1 yr. exp. Commission. Virginia Farrell Trainees preferred. FE 2-6835, Or FE 4-7231.

BEAUTY OPERATOR
Experienced, highest wages, steady, good hours. Andre Beauty Salon, Pontiac State Bank Bldg.

CAR HOPS AND WAITRESSES. Days or nights. Apply in person. Tony's Drive In, 2790 Auburn Rd. Utica.

CASHIER & SALES LADY, PERmanent position, good pay, company benefits. Mailings Shoes, 15 N. Saginaw.

CLERK - TYPIST, 20-25, SOME shorthand, 5 day wk. Ample benefits. For appointment call Midwest 4-4700.

COUNTER GIRLS
MARKERS AND CHECKERS
For dry cleaning plant. Apply in person Gresham Cleaners, 605 Oakland.

CLEANING WOMAN, COOK & waitress. OR 3-7772 after 6.

EXP. GIRL FOR GENERAL OFfice work. Year around employment for dependable person. Ref. required. Pontiac Press Box 89.

EXP. WAITRESS
Maple 5-7551

EXP. WAITRESS FOR NIGHT shift. Apply in person, Michael's Drive In, 2490 Dixie Hwy.

EXPERIENCED GIRL FOR COOKing & general. Live in, references MI 6-1387

EXP. WAITRESSES WTD. Martinelli's Restaurant, MI 6-4853.

EXP. GRILL COOK. HRS. 11 A.M. to 8 p.m. No Sundays or holidays. Dixie Diner, Birm. MIdwest 4-3624

EXP. WAITRESS IN SERVING complete dinners. Exc. tips. Vincents Dining Room, 3049 Orchard Lk. Rd.

EXPERIENCED BOOKKEEPER to take charge of all records of local retail store. Permanent position, good salary to qualified person. Write, giving experience, references & salary desired, Write Pontiac Press Box 103.

GIRL OR WOMAN
To help care for 3½ yr. old girl and some light housework. Must live in. Moreys Golf & Country Club 2280 Union Lk. Rd., off Commerce.

GIRLS FOR WORK IN LAUNDRY & dry cleaning dept. No experience necessary. Apply between 8 & 10 a.m. only. Pontiac Laundry, 540 S. Telegraph near Orchard Lake.

HOUSEKEEPER WANTED, LIVE in. Someone who needs a home. Keego Harbor. Care of 3 children. FE 8-0711.

IMMEDIATE EARNINGS. COULD you use $100 a wk.? If you have a car & can work 2-2 hrs. day or evening. Call for interview before 5. MI 6-2316.

KITCHEN HELP, EVENING work, 5171 Dixie Hwy., Drayton Plains.

LADIES — IT PAYS TO INVESTIgate Avon's offer if you are interested in earning. Call or write today, FE 4-4508, Pontiac P.O. Box 560.

MIDDLEAGED WOMAN TO TAKE care of invalid, 2 in family. Live in. FE 4-2605, or FE 5-0465 after 4.

Help Wanted Female 7

MIDDLEAGED OR ELDERLY LAdy wanted to care for 2 pre school children 3 hrs. daily — (12:15 to 3:15 p.m.) 5 days. Prefer someone with own trans. or live in vicinity of Joslyn Walton. Must have Christian background & be completely dependable. Will exchange references. FE 8-3705.

MIDDLE AGED WOMAN FOR housekeeper for elderly lady. Write Pontiac Press Box 98.

MRS. HOUSEWIFE! THE DEmand for AVON is tremendous. If you have spare hours, we will train you and equip you to earn $2 or more per hour in an established territory. Call or write today—FE 4-4508 — Pontiac P.O. Box 560.

NEAT, EXPERIENCED WAITRESS Must be young & dependable. For day shift. Apply at 98 W. Huron. No phone calls.

OFFICE GIRL & CASHIER. TYPing & shorthand essential. 40 hr. wk. Permanent position. Good pay. Barnett's, 150 N. Saginaw.

PHONOGRAPH RECORD SALESGIRL. Experienced preferred. All employe benefits, steady position, excellent opportunity. Apply Mrs. Kamin, WKC, 108 N. Saginaw.

PART TIME FEMALE HELP wanted. Experienced in selling paint and floor covering. Apply Friday morning 9 a.m. 256 S. Saginaw St.

STENOS., COMPS., TYPIST, FOR temporary work. Needed by Trumans Office Service, Rochester Office, Tuesday & Thursday only. 1719 John R. OL 1-6352.

SEAMSTRESS QUALITY DRY cleaning plant. Douglas Cleaning Co. 834 S. Woodward, Birm.

SECRETARY
For business office downtown; age 20 to 50; hours 9 to 5 for 35-hour week. Starting salary $175 per month. Must be able to type, shorthand not required. Permanent job for intelligent woman. Write Pontiac Press Box 22.

SHIRT INSPECTOR
AND ASSEMBLER, BIRMINGHAM cleaners, 1253 S. Woodward, MI 4-4620.

SILK FINISHER
Birmingham Cleaners, 1253 S. Woodward, MI 4-4620.

TELEPHONE SURVEY, PART time. Inquire FE 2-0244, personal interview.

Temporary Easter and Other Holiday Periods
Candy & Bakery saleswomen. Prefer ages 30 to 45 for our store in the Tel Huron Shopping Center. Apply in person in store, 8:30 a.m. to 4 p.m.
FRED SANDERS

TOP WAGES TO EXPERIENCED woman. Child care, general housework, live in. Bonus, Blue Cross insurance. Vacation pay. MI 6-6954.

WAITRESSES WANTED, EXPERIenced in food & liquor. Club Tahoe, 3412 Dixie Hwy. Call in person.

WANTED EXPERIENCED HOUSEkeeper to assist mother with 2 children, ages 7 & 4. Prefer live in. MI 4-0184.

WANTED: NURSES AID. MUST be at least 30 yrs. of age, must have hospital experience and must be able to live on premises. Steady year - around job with good salary, room & board free. Paid vacation. For appointment, call EM 3-8342 between 9 a.m. & 5 p.m.

WTD.: LADY FOR VERY LIGHT housekeeping. More for home than wages. FE 2-2846 between 7 & 9 p.m.

WOMEN: INTERESTING PART time work earning $30 or more per week, presenting Radelle Personalized Home Permanents and Home Hair Care Program. Free training, no investment, delivering or collecting. Use of car and phone necessary. For immediate interview, call OR 3-2700 between 9 & 12 a.m.

WOMAN AS HOUSEKEEPER FOR widower alone. Address 1442 Ora St., Oxford.

WOMAN FOR HOUSEWORK AND care of 1 child. Live in, 5 days. FE 4-8823.

YOUNG WOMAN FOR SILK AND wool pressing. Experienced preferred. Apply Fox Dry Cleaners, 719 W. Huron.

YOUNG LADY TO LIVE IN OR 3-8920

YOUNG LADY TO LIVE IN. CALL after 5, FE 5-5130.

Help Wanted 8

APPLICATIONS WANTED FOR PART TIME WORK DELIVERING MOTOR ROUTE IN THE WALLED LAKE AREA. A LATE MODEL TRANSPORTATION IS NEEDED. MUST BE AVAILABLE AT 2:30 APPLY IN PERSON TO MR. McCULLY, CIRCULATION DEPT., PONTIAC PRESS.

Help Wanted 8

ASSISTANT HOSP. LABORATORY technician. Reply Pontiac Press, Box 112 stating qualifications.

COOK WANTED. TO COOK ITALian food & pizza. Stardust Drive-In, FE 5-0290.

EXPERIENCED GRILL COOK
Ted's has a limited number of openings for grill cook. On the day shift. Apply in person only. Ted's Woodward at Square Lake Rd.

LEAD WOMEN, FULL OR PART time, sell Watkins nationally advertised products. No capital required. Apply 150 N. Perry, 8 to 10 a.m.

MIDDLEAGED COUPLE TO LIVE in. Care of semi-invalid. FE 5-2437

REAL ESTATE SALESMEN OR saleswomen in new home project in Pontiac, Waterford and Utica area. Exp. preferred. Rose Hill Realty Co., KEnwood 2-5050.

SALESMEN
OR SALESWOMEN
HOW HARD WILL YOU WORK FOR REAL SUCCESS?
START — Monthly salary, plus bonus
RETIRE — We set aside a reserve fund for our salesmen which makes it entirely possible for a steady, consistent producer to build an unlimited retirement fund for himself.
EXPERIENCE — Not necessary in our field
TRAINING — Sales schools with salary and expenses.
UPERVISION — Close field training and assistance to guarantee your success
LIFETIME OPPORTUNITIES — No shortages. No slack periods. No layoffs.
FUTURE — Rapid advancement for men with management potential who demonstrate their ability.
SOUND GOOD? — It is. Let us show you! If you have a good appearance, are between the ages of 26 and 45, like to make money and are willing to work, you may qualify, must have a car. Company representative will be in Pontiac Tuesday and Wednesday March 19 and 20. For confidential interview phone Mr. McNamara, FE 8-0406 anytime.

WOMEN, INTERESTING PART time work earning $30 or more per week presenting Radelle Personalized home permanents & home hair care program. Free training. No investment, delivering or collecting. Use of car and phone necessary. For immediate interview, Call OR 3-2700 between 9 & 12 a.m.

WANTED
Registered medical technician. Willing to learn X-ray and able to do routine Laboratory work, including chemistry. Salary Open. Phone Goodrich 7711 for interview & appointment

WANTED
Man or woman to work 3 hrs. per day, Sat. work optional. Call FE 8-1192.

Employment Agencies 8A

PONTIAC GIRL TO LEARN PERSONNEL
I'm looking for someone in their mid 20's who has some college training or practical experience in sales, credit or other public contact work to train as a personnel interviewer. To me, personality is more important than experience. So, if you meet people well and you're looking for a position with high pay and unusual advancement opportunities, call me for an appointment. Miss Nelson at Graebners, FE 5-9277.

PUBLIC CONTACT
$280
Good typist for world famous firm. 5 day week, no Saturdays. See Jane at Midwest Employment Service, 408 PONTIAC STATE BANK BLDG. FE 5-9227.

Employment Agencies 8A

EVELYN EDWARDS
VOCATIONAL COUNSELING SERVICE
OFFERING DOZENS OF HIGH PAYING JOBS FOR GIRLS IN AND AROUND PONTIAC. HERE ARE A FEW:
Secretary $325
An attractive girl for Steno. and general office duties. Glamorous atmosphere and a delightful boss who truly appreciates a sharp gal.
P.B.X. Bookkeeper
Exciting country club background requires congenial gal to do P.B.X. and light bookkeeping. $260.
Fast Typist
Good speed and accuracy with constant salary raises available to attractive gal.
RECEPTIONIST
Light Typing $200
RECEPTIONIST
Jr. Steno $260
BOOKKEEPER
Machine Trainee $220
BOOKKEEPING
Machine Operator $275
JR. SECRETARY
Light Shorthand $275
MACHINE OPERATOR
Keypunch $285
SECRETARY
To Advertising Executive $350
SECRETARY
To TV Manager $375
EVELYN EDWARDS
VOCATIONAL COUNSELING SERVICE
602 Community Nat'l Bank Bldg.
FE 4-0584

Receptionist
Typist
$250
Personable women for General Office duties. Must type at least 45 wpm. 5 day week. SEE BARBARA AT CAREER CENTER, B-1 RIKER BLDG. FE 8-0416.

Instructions 9

YOUNG MEN, ARE YOU BEtween the ages of 17 and 18½ and desire part time employment with a future? 6 months all-expense paid training program to qualify you for a good position in fast growing organization in your community. You receive $1.64 per hour for 2 hours each week after completion of training. Opportunity for promotion. Personal interviews each Monday, Tuesday and Wednesday at 3 p.m. Parents invited. 37 W. Lawrence St., Pontiac.

BEST WAY
DRIVING SCHOOL
Get more driving sense for your dollar. Call FE 5-5586 or FE 8-0127, Herbert Cooley.

ELEMENTARY TUTORING, REAS. Call after 5, FE 8-2284.

LEARN TO DRIVE THE SANE WAY AT "SAFE-WAY" DRIVER TRAINING SCHOOL.
Bus. FE 2-2253 Res. FE 8-1645

Work Wanted Male 10

3 MEN DESIRE WORK OF ANY kind. FE 4-0027.

A-1 CARPENTER WORK. NEW — repair. FE 4-4210

ALTERATIONS. CARPENTER. New & repair. Cabinets, porch enclosures FE 4-4954.

(ATTENTION PAINTING CONTRACTORS)
Man experienced in handling large operation in paint cont

Building Service 12

BLOCK, BRICK, CEMENT WORK and fireplaces. FE 2-2468.

BRICK, BLOCK AND CEMENT work. Also chimneys. No job too large. Residential and commercial. Guaranteed work. Ph. MY 3-1128.

BASEMENTS DUG UNDER house, dirt removed. Free estimates. FE 8-6642.

BUILDING & REPAIR
Licensed & financing. FE 4-9681

CARPENTRY WORK & ROOFING, old & new. Free estimates. OL 1-3461.

Carpenter Contracting
ROUGH OR TRIM. GET OUT BID. OR 3-2276. D&M Bldg. Service.

CEMENT & BLOCK
work. FE 5-0782

CEMENT IS OUR SPECIALTY. Floors, basements. EM 3-4879.

DRY WALL BY MACHINE FREE estimate. No job too big or small. FE 8-4625.

DRYWALL TAPING, WORK GUARanteed. Free estimates. OR 3-3933.

FENCING
Rail ranch in chain link
Turnpost and lamppost
Industrial and residential
New Hudson Fence Co., GEneva 7-9441

FIREPLACES REPAIRED & REfaced. Free estimates. FE 5-9042.

FLOOR SANDING, OLD FLOORS a specialty. Carl L. Bills. FE 2-3789.

GARAGES
Our Specialty. Free estimates. OR 3-9500.

GENERAL BLDG. AND REPAIR. Brick work, cement, plastering. Carpentry. FE 4-2290.

GUARANTEED ROOFS — ALL kinds. Est. 1918. Hugus Marsh 353 N. Cass. FE 2-3021. FE 2-8946.

HOUSE MOVING, FULLY equipped. FE 4-8450. L. A. Young

JOS. FLEMING FLOOR LAYING sanding, finishing. 155 Edison. Ph. FE 2-4405

LET ME GIVE YOU A PRICE on shell homes. FE 8-6068.

MASON CONTRACTOR, BRICK, block, stones, cement drives, floors, footings. Commercial and residential. Painter & O'Kroy. OL 1-6761.

PLASTERING, FIRST CLASS RE pair work. FE 2-2936.

R. G. SYNDER, FLOOR LAYING, sanding and finishing. Phone FE 5-0892.

ROOF REPAIRS
Eavestroughing—FE 4-0444

TRENCHING AND BULLDOZING
R. D. Thompson FE 4-6841
TRENCHING, BULLDOZING, SEPtic tank & drain field installations. Hilltop Acres Subdivision. EM 3-8661

WIRE REPAIRS AND CONTRACTing. FE 5-0431.

Business Services 13

AAA FLOOR SANDING LAYING, FINISHING — QUALITY WORK
C. BUD BILLS, FE 8-2050

A-1 ACE TREE SERVICE. Removal and trimming. Get our bid. FE 2-7186.

ALL MAKES OF FOUNTAIN PENS repaired by factory trained man at our store. General Printing & Office Supply Co. 27 W. Lawrence St. Phone FE 3-0139.

APPLIANCE SERVICE
We service all makes of wringer and automatic washers. 30 yrs. in Pontiac.
ROY'S, 96 Oakland. FE 2-4021

AUDIOVOX HEARING AID, RM. 10, 101½ N. Saginaw. FE 4-0539.

BLOOMFIELD WALL CLEANERS. Walls and windows. Reasonable. Free est. No obligation. FE 2-1631.

CABINETS AND PLASTERING. FE 7-0488.

CEMENT FLOOR GRINDING. Karen's Floor Covering. OR 3-4100.

CHAIN SAW WORK BY HOUR or job. FE 8-5502.

ELECTRIC MOTOR SERVICE Repairing & rewinding. 210 E. Pike. Ph. FE 4-3961.

FURNACES CLEANED, INstalled. 24-hr. service C. Nelson. FE 8-1788.

GENE'S HEATING SERVICE. Furnaces cleaned, sold, repaired. 3310 Crooks Rd., Rochester. FE 3-3909.

Heating

Complete service on all makes, day or night. Call FE 4-1063. Wayne Heating Co.

LAKELAND MACHINE WALL cleaning. All types of paint cleaned. Free estimates. Call OR 3-9196.

PLASTERING
D. MEYERS, EM 3-0163

PLASTERING, NEW AND REpair. Vern Keller, FE 7-0351.

SAWS MACHINE FILED
Manley Leach 10 Bagley St.

TREE TRIMMING AND REMOVal. Free estimates. FE 2-8019. FE 4-3324.

WE SERVICE AND SHARPEN ALL MAKES OF LAWN MOWERS, REEL & ROTARY. PONTIAC FARM & INDUSTRY TRACTOR. FE 4-0461.

Dressmaking, Tailoring 16

DRESSMAKING, TAILORING, ALterations. Drapes. Done in my home. Call FE 8-8455.

Furniture Refinishing 16A

REPAIRING, REFINISHING, Bleaching. Antiques a specialty. FE 5-0162.

Income Tax Service 17

A. WODEK TAX CONSULTANT. Former Internal Revenue Auditor. 53½ W. Huron St. Open eves. FE 4-1549

AA INCOME TAX SERVICE. Wayne Garrett. Open 'til 8 p.m. FE 8-6899. 381 S. Saginaw. Just S. of Economy Furniture.

AN INCOME TAX RETURN PREpared in your home by qualified accountant, with master's degree. Appt. FE 3-7834.

BURTON E. STEVENS, 835 MELrose, FE 8-3809. Home calls by appointment.

DAN MATTINGLY COR. EAST Blvd. N. & Benson. FE 4-1444.

EMPIRE INCOME TAX SERVICE
C. J. Odell
1343 Oxbow Lake Rd.
EM 3-3125
Your house or mine

INCOME TAX SERVICE
BENJAMIN R. BACKUS
18 W. Huron 2nd floor, rm. 15
FE 4-1892 Eves. FE 8-0317

INCOME TAX SERVICE, 2 LOCAtions, 55 N. Parke. FE 4-5366; 1562 Woodlow. OR 3-5883. House calls.

NEED HELP
With income Tax? $5.00 per average return at your home. FE 4-6706.

WORKING MAN'S TAX SERVICE. Schaefer-Hosner, 21 E. Tennyson, off Baldwin. Call FE 8-1137.

TAX SERVICE
FE 8-9522 3448 S. Adams Rd.

TAX SERVICE
Anytime OR 3-2943 8756 Highland Rd

Insurance Agencies 17A

Austin-Norvell Agency
TAY HOME: INSURE BY PHONE FE 3-9221 After 6, FE 8-6687, FE 4-6212. FIRE, AUTO, LIFE. DRIVE IN FOR INSURANCE; DRIVE OUT WITH ASSURANCE. 70 W. Lawrence. Corner Cass

INSURANCE
OF ALL KINDS
INSURED BY PHONE
Nicholie & Harger Co.
33 W. HURON ST., FE 5-8183

MAHAN REALTY CO.
FIRE, WIND AUTO - TORNADO
1078 W. HURON FE 2-0263

Laundry Service 18

FOR FAMILY LAUNDRY SERVice, phone Pontiac Laundry, FE 2-8101

LACE CURTAINS, PLAIN OR RUFfled. Beautifully finished. Pontiac Laundry Phone, FE 2-8101.

Landscaping 18A

A-1 TREE SERVICE (PETE'S) Removal and trimming. Free estimates. FE 8-3750.

A-1 VETERANS TREE SERVICE. Guaranteed satisfaction. Expertly trimmed or removed. Free estimates. Call EM 3-6150, anytime.

COMPLETE LAWN SERVICE, spring clean up, bed work, fertilizing, spraying rolling, lawn cutting and building. Hourly or monthly contracts. Dan's Landscape Service. FE 2-8712 or FE 4-6510.

DON'T SEED THE WEEDS, SEED the grass by fertilizing early. Fields Co., FE 4-0096.

EXPERT TREE TRIMMING AND removals Ph. FE 8-6563 or OR 3-3000

GREAT LAKES TREE SERVICE, CLASS "A" REMOVAL, TRIM, AND PLANT SHRUBBERY. FE 8-2809.

LIGHT LANDSCAPING AND lawns cut. Call FE 2-3409.

SODDING & SEEDING, SOD DElivered. ELgin 6-4337.

Moving & Trucking 19

A-1 MOVING — HAULING EXCELLENT SERVICE
Reasonable rates. FE 5-3458

ABC CARTAGE, LARGE VAN OR pick-up. FE 2-4750.

ASHES, RUBBISH & LIGHT trucking. FE 4-0239

ASHES AND RUBBISH HAULED. Basements, etc., cleaned. FE 4-7615.

BASEMENT CLEANING AND rubbish of all kinds. FE 5-7972. 86 State St.

CALL BILL FOR LIGHT HAULing and rubbish. FE 5-5923.

FOR EVERY MOVING JOB large or small
RENT A TRUCK
Find what you can save by calling SAUNDERS SYSTEM
253 E. Pike FE 8-6811

H & H LIGHT HAULING AND trucking of any kind. "Satisfaction is our business." FE 8-0217 or FE 5-7097.

HAULING AND RUBBISH, NAME your price. Anytime. FE 8-0085.

INCINERATORS CLEANED. ASH or rubbish cleanup. FE 4-5134.

LIGHT HAULING, REASONABLE rates, FE 8-1124.

LIGHT HAULING ASHES, RUBbish or anything. FE 7-8075 after 5 p.m.

LIGHT HAULING, NAME YOUR price. FE 5-3153.

LIGHT AND HEAVY TRUCKING. Rubbish hauled. FE 2-0603.

MAN WITH ¾-TON PICKUP wants work. Call anytime. FE 4-8421.

O'DELL CARTAGE
Local and long distance moving. Phone FE 5-6806

REDUCED RATES
Large van to serve you. Smith Moving. FE 4-4864.

UNWANTED ARTICLES, SCRAP wanted. Basements cleaned. FE 5-4638.

Trucks to Rent

TRUCKS, TRACTORS AND EQUIPMENT
½ ton pickups 1½ ton stakes
Dump trucks Semi-trailers
TRAILERS AND TRACTORS

Pontiac Farm and Industrial Tractor Co.
825 S. WOODWARD
Open Daily Including Sunday
FE 4-0461 — FE 4-1442

UNWANTED ARTICLES PICKED up free o charge. Light hauling. FE 5-4638.

VET WITH 2 TON STAKE TRUCK wants hauling FE 4-4088.

Painting & Decorating 20

A-1 INTERIOR DECORATING, FREE ESTIMATES, OR 3-1636.

A-1 PAINTING AND DECORATing, paper hanging and removed. FE 4-6918.

A-1 PAINTING, INTERIOR & EXterior. 10 per cent disc. for cash. Guaranteed Free est. FE 4-9205.

AAA PAINTING, WALLPAPER steaming. Reasonable. FE 2-3116.

PAINTING & PAPERHANGING, reasonable rates. FE 4-1475.

PAINTING & DECORATING FIRST class work, price reasonable. FE 2-4456 or FE 5-5096.

PAINTING & PAPER HANGING. K. E. Willnite. FE 5-9580.

PAINTING & PAPER HANGING. Winter prices. FE 2-4315.

PAINTING WALLS WASHED, PAper cleaned. Paper removed. B. I. Sandusky, FE 2-2706.

PAINTING, PAPERHANGING WALLS CLEANED
TUPPER OR 3-7061

PAPERHANGING — PAINTING — Plastering. FE 8-8513.

PAPERHANGING
FE 4-2171 or FE 4-6829

Television Service 22

COPENHAVERS RADIO & TV repair. 506 W. Huron, night service calls. FE 4-9601.

DAY OR NIGHT TV SERVICE. FE 5-1296 or FE 8-6390

M. STRAKA
GUARANTEED TV REPAIR, ANY MAKE. FE 4-9736. CONDON'S RADIO & TV. 127 S. PARKE ST.

Typewriter Service 22A

TYPEWRITERS & ADDING MAchines repairing. Expert work. General Printing and Office Supply Co., 17 W. Lawrence.

Upholstering 23

AL YINGLING, UPHOLSTERING FE 4-6797

BEADLE'S DRAPERIES, SAMPLE shown by appt. FE 5-1927.

EAKLE'S CUSTOM UPHOLSTERing, 6174 Cooley Lake Rd. EM 3-2641. Free estimates.

THOMAS UPHOLSTERING
4 S. TELEGRAPH FE 5-8888

SLIPCOVERS, DRAPES & BEDspreads. Your material. FE 5-5979

Lost & Found 24

FOUND: MALE BEAGLE, VIC. Opdyke & Lapeer Rd. FE 7-0491.

FOUND: WATCH IN WEBSTER School area. FE 5-8263.

LOST: GERMAN SHEPHERD, male. Black & tan. 1 yr. old. Vic. of Williams Lake. Children's pet. Reward. OR 3-5532.

LOST: WHITE BOXER, BLACK left eye. Female, 1 yr. old. Children's pet. Reward. FE 2-8058.

LOST: MALE BEAGLE, BLACK, brown & white. Answers to the name "Randy." Lost in vicinity of Green Lake. If found, call EM 3-6516. Reward.

LOST: OLD, TRI-COLORED FOX hound. Chain and colar license tag. Name Joe. Reward. MAple 5-0321.

LOST: ORANGE & WHITE, 9-MO.-old Brittany Spaniel, Vic. of Morley's Golf Course, Union Lk. REWARD. Days, FE 5-4111, ext. 7112; after 5, EM 3-8981.

LOST: BLACK COCKER SPANIEL. Vic. Middlebelt & Orchard Lk. Rd. Reward. FE 8-0319.

LOST: BLACK COCKER, ON WEST side. Please call FE 2-2822, days or FE 2-7776 after 6.

LOST — RED COCKER SPANIEL & Beagle hound. Last seen nr. Ted's Drive-In. Both males. 396 Midway. FE 4-4694.

LOST: FEMALE BEAGLE. VICInity of Williams Lake. Phone OR 3-4123 after 5 p.m.

LOST: LARGE SUM OF MONEY in money clip. Downtown area Fri. $25 reward. FE 2-1569.

LOST YOUR PET? WANT TO give one a home? FE 5-9290. Michigan Animal Rescue League.

LOST: OLD BLACK COCKER spaniel. Gray around mouth — stub tail. Call FE 4-8689. Reward. 513 Orchard Lake Ave.

MALE BEAGLE, 5 YRS. OLD, TRIcolored. Near Telegraph & Golf Drive. Wearing leather collar. Black & tan male, 2 yrs. old. Wearing choke chain. Last seen near Chatman, near Orchard Lake & Williams St. Very shy. FE 4-1639.

Hobbies & Supplies 24A

NEW SCRABBLE SETS $3. PAINT by number sets $1.69 up (frames to fit). BACKENSTOSE, 16 E. Lawrence, FE 2-1414.

Notices & Personals 25

6 WEEK SEWING COURSE FOR $15. For full details & application, call FE 2-9143.

AAA PRIVATE DETECTIVES
Ease your mind of worry. Know the facts FE 5-3201.

A & C CATERING FOR WEDDING & parties. All home cooking. OL 1-6514 or Lincoln 3-2818.

Aerotred Knap Shoes
Fred Herman
2070 Airport Rd OR 3-1892

FER SPECIAL COLD WAVE, $5.50 complete. Dorothy's. FE 2-1244.

LIKE A REAL CAR BARGAIN? Lots of 'em in the Want Ads!

ANY GIRL OR WOMAN NEEDing a friendly adviser, contact Mrs. R. I. Langley. Phone FE 5-5122. Confidential. The Salvation Army.

DAINTY MAID FOR SUPPLIES. Mrs. Burnes. FE 5-5814. 93 Mark.

IN DEBT?
IF SO, LET US
Give You 1 Place to Pay
Ease Your Mind
Restore Credit
WE ARE NOT A LOAN COMPANY
MICHIGAN CREDIT COUNSELLORS
ABOVE OAKLAND THEATER

NOTICE IS HEREBY GIVEN THAT Bloomfield Open Hunt Club whose premises are located at 405 E. Long Lake Rd. has applied to the Michigan Liquor Control Commission for a club license to sell beer, wine and spirits to bona fide members only and that it is the intent of the Liquor Control Commission to grant said license upon the expiration of 10 days from date hereof. Dated—March 20, 1957.

ON AND AFTER THIS DATE, March 20, 1957, I will not be responsible for any debts contracted by any other than myself. George L. F. Howell, 506 Corwin Ct., Pontiac, Mich.

USED RECORDS 25c
OPEN SAT. ONLY
210 E. Pike St.

WOULD THE PEOPLE WHO SAW an accident on March 7, 1957 involving lumber at about 3:30 p.m. on Warren Ave. please contact me. FE 5-4661.

Travel Agencies 25A

PLANNING A TRIP
AIR RAIL STEAMSHIP
RESERVATIONS & TICKETS
INTERNATIONAL — DOMESTIC
TOURS — CRUISES — HOTELS
PONTIAC TRAVEL SERVICE
698 W. HURON ST. FE 8-3251

Wtd. Children to Board 26

A GOOD LICENSED HOME. MA 5-1073.

BY DAY OR WEEK, ON BUS line. FE 4-6248.

CHILDREN CARED FOR IN licensed home. FE 2-8851.

CHILDREN LOVED AND CARED for. FE 2-1730.

Wtd. Household Goods 27

FURNITURE NEEDED
Entire home or odd lots. Get the top dollar. Will buy outright or sell it for you. B. B. Community Sale. Phone OR 3-2717.

LET US BUY IT OR AUCTION it for you. OA 8-2681.

ONE OF PONTIAC'S LARGEST furniture buyers. Cash waiting. FE 4-7881.

WANTED TO BUY: ALL TYPES of furniture. Ph. FE 2-8523.

Wtd. Miscellaneous 28

SMALL RIDING TRACTOR. FE 4-1417.

TARPAULIN, 1 H.P. ELECTRIC motor, metal stock bins, shelving, 2 wheel trailer, hand truck. Maple 5-7879 or OR 3-7924.

WANTED ½ BAG CEMENT MIXer, with or without motor. Call after 4. OR 3-2032.

WANTED TO BUY: MANURE. OR 3-9753.

Money Wanted 28A

WANTED: $4,000 FOR 1 YR. 6 PER cent interest, plus bonus. MA 4-1426.

Wanted to Rent 29

ADULT FAMILY WANTS 2 BED room house by April 1st. Preferable north end. Call after 4:30. FE 5-6366.

MIDDLEAGED COUPLE DESIRES reasonably priced house near Crooks road and Auburn road. Phone FE 8-8065.

SALARIED FAMILY MAN DEsires large older home in suburban area. OR 3-6534.

YOUNG EMPLOYED LADY WISHes to live in home with a middleaged couple in Pontiac area. Phone Mrs. Schettler, FE 8-6146, ext. 234, any week day, 8 to 5 or write Lock Drawer A, Pontiac.

YOUNG COUPLE WANTS UNfurn. 4 to 5 rm. house, or lower apt. Refer. Call after 1 p.m. FE 2-0923

Wtd. Contracts, Mtgs. 32

CASH FOR LAND CONTRACTS. H. J. VanWelt. 4840 Dixie Hwy. OR 3-1358

$500,000.00
At our disposal to purchase new or seasoned land contracts for our clients. 31 years service to a satisfied clientele. See me before you sell. Ask for Bob Mahan.

To Buy—To Sell—To Insure
MAHAN
REALTY CO REALTORS
Open Evenings & Sundays
1075 W. Huron FE 2-0263

CASH
BUYERS
WAITING
For your land contract or equity. Get our free estimate before you sell. Prompt courteous service. Call Ted McCullough any hour at
J. C. HAYDEN, Realtor
FE 8-0441 or FE 5-9975
86 E. Walton Open Eves.

CASH
48 HOURS
Small home equities or land contracts.
JIM WRIGHT
345 Oakland FE 8-9441

CASH
IN A FLASH!
For land contracts See Augie Johnson in person. 20 years service to satisfied friends and clientele.
A. Johnson
REALTOR
1704 S. Telegraph Rd.
FE 4-2533

CLIENTS WAITING
For large and small homes in town and also in good suburban locations. NOW IS THE TIME TO SELL! It's the early bird that gets the worm.
Edw. M. Stout, Realtor
77 N. Saginaw St. Ph. FE 5-8165
Open Eves. 'til 8:30

CONTRACT WANTED FOR IMMEdiate sale. New or seasoned. Buyers waiting. What have you? Clark Real Estate, FE 4-6492 or FE 4-4513. Ask for Mr. Clark.

DON'T SELL YOUR LAND CONtract until you have seen us. CAPITOL SAVINGS & LOAN CO. 75 W. Huron St. FE 4-0561

IMMEDIATE CASH FOR EQUIties and land contracts. Or have buyers for same.
K. L. Templeton, Realtor
2339 Orchard Lk. Rd. FE 4-4563

Wanted Real Estate 32A

TO GET THE MOST FOR YOUR land contract, Realtor Partridge is the "bird" to see. 1056 W. Huron St. Phone FE 2-8216.

WE CAN SELL, BUY OR SERVICE your land contract. See us at once.
CRAPIN REAL ESTATE
4701 Dixie, Drayton Plains
OR 3-1233

SLICE OF HAM



Wanted Real Estate 32A

LET US
Bid on the sale of your contract before you sell
Edw. M. Stout, Realtor
77 N. Saginaw St. PH. FE 5-8165
Open Eves til 8:30

MORTGAGES
ON GOOD PROPERTIES ½ acre or more with 100 ft. frontage.
B. D. CHARLES, 1717 S. Telegraph
Farm Loan Correspondent
Equitable Society
FE 4-0521 Eves. FE 8-8891

BUSINESS FRONTAGE ON MAIN thoroughfare in Pontiac, suitable large or small used car lots. Call Mr. Brown MI 8-6080.

BEWITCHED
BOTHERED
BEWILDERED
by all the different prices quoted on what your property is worth? Why not call for an experienced, White Bros. appraiser. We guarantee our men dress only at night while asleep. For a realistic down to earth appraisal on the value of your property—call today, and maybe you can pack your bags tomorrow.
WHITE BROS.
REALTORS
Phone OR 3-1295 or OR 3-1872
Open Eves 'till 9—Sunday 10 to 8

BUY, SELL OR TRADE
It will pay you to consult George Blair Realty. We also buy and sell equities and land contracts.
GEORGE BLAIR
REAL ESTATE
4536 Dixie Hwy OR 3-1231
Drayton Plains

BUY OR SELL
I will personally buy your property or will sell it for you and show you how to get cash if the price is reasonable. Call and let us prove it.
R. D. RILEY, BROKER
FE 4-1157 509 Ellis, Lake Rd.

CASH FOR EQUITIES
Client wants well-located modern 5 or 6 room home.
ROY KNAUF, Realtor
26½ W. Huron, OA 8-3339, FE 2-7421

LISTINGS WANTED
BUYERS WAITING LET US SHOW YOU HOW TO GET CASH FOR YOUR PROPERTY WE BUY SMALL EQUITIES.
Leslie R. Middleton
BROKER FE 8-6003

SELLING YOUR HOME?
We are in immediate need of good residential property in the city and suburban area around Pontiac. For fast, courteous service, call J. A. TAYLOR, REALTOR. FE 4-2544.

SOLD
If you would like his sign on your house, let us show you how our method of contacting qualified buyers takes the strain away from you. No obligation—a qualified appraiser at your door in 30 minutes.
Humphries
FE 2-0474 Realtor FE 4-7114
83 N. Telegraph Rd. Open Eves.
MULTIPLE LISTING SERVICE

TRADES
We are specialists in trading. We are gaining a reputation as the leading traders of the Pontiac area. Do not feel obligated. Call for an appointment to discuss the possibilities of trading your real estate. We have homes, farms, incomes, business opportunities and Northern resorts listed for trade.
DORRIS & SON REALTORS
752 W Huron Phone FE 4-1557

WANTED, 2 OR 3 BEDROOM HOUSE.
Will pay cash to your mortgage.
MR. SALVATORE
LI 8-1274 LI 8-4435

WILL BUY OR LIST YOUR LAKE property. Purchasers waiting.
R. F. McKINLEY
Office 8800 Commerce Rd.
Ph. PONTIAC EM 3-3311
UNiv 1-5708

WANTED: FARMS AT ONCE! HAVE BUYERS
P. W. DINNAN
6 W. Huron FE 4-2577

WE
BUY, SELL & TRADE — List with us for fast & efficient service. We need property of all types. For trades, ask for Mr. Brown.
L. H. BROWN, Realtor
1362 W. Huron FE 2-4810

Rent Apts. Furnished 33

1 ROOM BASEMENT APT. FOR gentleman or 2. FE 4-4835.

1 KITCHENETTE, ON BUS LINE. Prefer pensioned or working lady. Call before 9 a.m. and after 5 p.m. FE 2-8963.

1 NICE ROOM & KITCHENETTE, private shower & stool, everything furnished $10 a week. FE 5-4785.

1 ROOM BACHELOR APT., STOVE & refrig. Rent $47.50 per Mo. 101 Auburn.

1 & 2 ROOM, PRIVATE ENTR., close to town. FE 2-9077.

LARGE KITCHENETTE, 2 RMS. ½ bath. Newly decorated. Priv. entrances. With utilities. Singles preferred. FE 5-0019 or FE 8-0321.

2 & 2 BEDROOM, PARTLY FURN. Tiled bath, yr. around, lake front apt. 8615 Pontiac Lk. Rd.

2 ROOMS, NICELY FURNISHED, near Fishers. FE 2-8522.

2 RMS., NICELY FURN. NEAR bus line. Couples or working girls. 88 S. Francis.

2 ROOM & BATH, UPPER, UTIL. furn. 37 Stowell St. FE 5-1398.

2 ROOM APT., LARGE, $20 WKLY. Children welcome. Sleepy Hollow Motel, 3499 Dixie Hwy.

Rent Apts. Furnished 33

2 Rooms, Private Bath
FE 4-2579 or FE 2-3445

2 RM. FURN. APT. PRIV. BATH & entrance. Util. furn. FE 8-3276 or FE 2-6226.

2 RMS. & BATH. NICELY FURN. with Murphy bed. Good location, west side. Adults only. 102 Washington. FE 5-4485.

2 RMS. WASHING FACILITIES & utilities furn. On lake. MY 2-1961.

& 3 ROOM INDIVIDUAL CABINS, kitchen facilities. Utilities included. MY 2-9171. Tru-Rustic Cabins, 463 S. Broadway, Lake Orion.

2 ROOMS, FOR SINGLE. URB Apts, 119 State. Call FE 5-2203.

2 & 3 ROOM APT., PRIVATE ENtrance & bath. Newly decorated. 38 N. Paddock.

2 LARGE FURN. ROOMS, ALL utilities furn. 70 S. Paddock. FE 2-5336.

2 RM. FURN. APT., CLOSE IN. For middleaged Christian lady. FE 4-2389

2 RMS. AND BATH. PARTLY furn. Lk. Orion. FE 2-1120. Call after 5 p.m.

2 TWO LARGE ROOM APTS. Everything furn. Full priv. bath with each. 40 Edison. FE 5-2495.

2 RM. APT. NEAR DOWNTOWN. Reasonable. FE 4-7059.

2 ROOM KITCHENETTE APT. off Huron, newly decorated, separate ent. & bath. Employed couple or 2 business ladies. FE 2-3662.

2 ROOMS, PRIVATE BATH. adults only. 287 Oakland Ave.

2 ROOMS, LOWER PRIVATE ENtrance, share bath, couple, no drinkers. FE 4-0644.

2 RMS. & BATH. GENTLEMAN or couple. 82 Washington.

2 CLEAN ROOMS ON FIRST FLR. Private entrance & bath. Tile shower. Automatic hot water. Electric stove & refrigerator. Clean man or woman. FE 2-8406.

2 ROOM APT. NO CHILDREN. Inquire at apt. 4, 7 Allison St.

3 ROOMS, 155 LINCOLN AVE. OR 3-9522.

2 ROOM APT. FURNISHED. 230 Oakland

2 & 3 RM. PRIV. ENT. BATH. 111 N. Telegraph rd. apply 79 Clark St.

2 & 3 RM. PRIV. ENT. & BATH. 111 N. Telegraph Rd. Apply 79 Clark St.

2½ RMS. PARTLY FURN. 189 E. Huron.

3 ROOMS & BATH, MODERN, clean & private, couple only. FE 5-4032.

3 ROOMS & BATH, 2ND. FLOOR, priv. ent. close in, adults. FE 2-4366.

3 RMS. PRIV. BATH & ENT. FE 2-2926 or FE 8-1279.

3 RMS. & BATH. CHEAP. IN exchange for light services. Couple only. FE 2-4341. Call 9 to 5 p.m. OR 3-4461 after 5 p.m.

3 ROOMS & BATH, ALL UTILItIes, $15 a week. 506 S. Paddock.

3 RMS. RENT $60 MO. 101 Auburn. Adults.

3 RMS. PRIV. BATH. NO DRINKing. FE 2-8054, 401 N. Paddock.

2 LARGE RMS. AND BATH. PVT ent. Downtown. Util FE 4-0122

3 RMS. & BATH. PVT. ENTRANCE 5 mi. W. of Pontiac. $21 week. FE 5-9957.

3 ROOMS, PRIVATE BATH & ENtrance. 47 Augusta.

3 RMS. FURN. PRIV. BATH & ent. 28 N. Hemingway St., Lake Orion. MY 2-8052.

3 RMS. PVT. BATH & ENT. Clean. FE 8-0029.

3 ROOMS & BATH, PVT. NEWLY decorated. Well heated. Main flr. 266 S. Parke. FE 8-3152.

3 ROOM APT. ADULTS ONLY. Private ent. Convenient to bus stop & downtown. FE 2-3953.

3 ROOMS, PRIVATE BATH and entrance. Electricity & heat furn. 1 child or baby welcome. $16 weekly. Apply 806 St. Clair.

3 PLEASANT RMS. QUIET. REF. FE 2-5902 after 5:30. Anytime Sunday & Monday.

3 ROOMS, BREAKFAST NOOK, tiled bath, garage. Utilities included. Inquire 85 Dwight.

3 RMS. PVT BATH & ENT. 87 S. Parke St.

RM. FURN. APT. PVT. BATH and ent. Util furn. FE 8-3276 or FE 2-6226.

3 RMS. PRIV. BATH, UTIL., COUple only and no drinkers. 59 Willaru

3 ROOMS & BATH FOR RENT. 93 E. Princeton

3 ROOMS & BATH. PRIVATE entrance West side. FE 8-6523.

3 LARGE RMS. & BATH. FE 4-3212.

4 ROOMS & BATH. 31 Stowell.

4 ROOMS & BATH, ALSO 3 RMS. Close in. Small baby welcome. 37 Park Place.

5 & BATH, UTILITIES. 10:30-2. 3 adults. Pontiac. MY 2-6186.

6 RM. PARTLY FURN. SUITABLE for 2 families. 102 W. Howard St. OA 8-2918.

27 FT. HOUSETRAILER, SLEEPS 4. 784 Sterling.

APT. CLEAN AND CHEERY! COUple only. Pvt. entr. FE 2-7569.

BRAND NEW 4 ROOM APT. Everything up to date. Near down town. No drinkers. FE 8-8076. 47 Florence St.

CLEAN APT. 1'TIL FURN. NO drinkers, 1035 Oakland.

CLEAN, PVT. 3 RMS., BATH. Square Lk. FE 8-1370.

CLEAN 3 RM APT. CHILDREN welcome. OR 3-4706. 4145 Clintonville Rd.

CLEAN MODERN EFFICIENCY apt., $15 a week, heat, lights & gas OR 3-6389.

FURN. APT. FOR RENT, MOD. No pets. Adults only. FE 5-2166. 338 Prospect.

LARGE LIVING RM. WITH WALL bed. Kitchenette. Pvt. bath & entrance. Util furn. Adults. 470 Oakland Ave.

LOVELY 3 BDRM COMPLETELY furn. home. Nice location.
K. L. Templeton, Realtor
2339 Orchard Lake Rd FE 4-4563
After 6 FE 2-9502

SMALL APT. NICELY FURN. Newly decorated. Suitable for 1 or 2 adults. On Walnut St. in Rochester. OL 1-3072 or OL 2-1981

SMALL APT. PVT. BATH & ENT. Everything furn. but linens. MY 3-7155, 83 Axford, Lake Orion.

TWO ROOMS, PRIVATE BATH. Adults only. 287 Oakland Ave.

VERY NICE 2 ROOMS, PVT. ENT. & bath. FE 2-8553.

WALKING DISTANCE TO PONtiac Motor & Fishers. 3 rooms, semi basement, everything pvt. 1 child welcome. 743 Portland.

WEST SIDE UPSTAIRS APT. 4 rms. and bath. FE 2-3803.

WORKING PEOPLE LIKE SOMEone to help keep the yard. FE 2-1672.

Rent Apts. Unfurnished 34

1 4-ROOM AND 1 5-ROOM FLAT, children welcome, lake privileges. FE 5-9415.

1 & 2 BEDROOM, PARTLY FURN. Tiled bath, yr.-around. Lake front apts. 8615 Pontiac Lk. Rd.

1 OR 2 ADULTS. FE 8-0344

1ST. FLOOR PLEASANT 4 ROOMS, ideal for 2 or 3 adults. Heat & water furn. E. Pike area. OL 1-1875.

1 & 2 BEDROOMS, PARTLY furn., tiled bath, yr. around, lake front apts. 8615 Pontiac Lake Rd.

2 RM. APT. FOR ADULTS. NEWly decorated. Call between 5 & 7. FE 5-8955.

2 AND 3 ROOM APT., OVERLOOKing Sylvan Lake. All utilities. Stove & refrigerator. OR 3-7466.

3 LARGE ROOMS BATH, UPPER with stove & heat. FE 2-7425.

3 ROOM APARTMENTS WITH heat, hot water, stove and refrigerator furnished. Near Tel-Huron shopping center. See Mr. Smith at 28 E. Huron St.

3 NICE CLEAN MODERN ROOMS WITH PRIVATE BATH AND ENTRANCE. ON GROUND FLOOR. WASHER AND DRYER FURNISHED. HEAT FURNISHED. REFERENCES. REASONABLE. PHONE ORLANDO 3-6224 EVENINGS OR ANYTIME SAT. AND SUN.

& 2 BEDROOM, PARTLY FURN. Tiled bath, yr. around, lake front apts. 8615 Pontiac Lk. Rd.

3 ROOM APT. PRIVATE BATH and entrance. Gas heat, all utilities. West side. Phone FE 2-0801.

3 RMS. COMPLETE KITCHEN. Util. paid. Pvt. ent. 13 Pinegrove.

ROOM AND BATH MAIN floor apt. Close to downtown Pontiac. $50 per month. Call Realtor Partridge, FE 4-3581.

3 ROOM & BATH. INQUIRE 209 Voorheis Rd.

4 ROOM APARTMENT FE 8-8859

4 RM. AND BATH LOWER APT., newly decorated throughout, 1 bedrm., tile bath, fireplace, full basement, spacious rms. Lights, gas, and heat furn. 485 Ferry. Inquire at 470 Ferry. FE 2-6264.

4 ROOMS BATH PRIVATE ENtrance, heat, hot water couple only. 76 Henderson St.

4 RM. APT. CLEAN, QUIET. E. Side. Employed couple. No drinkers. FE 2-7908.

4 ROOM APT. S. BIRMINGHAM, heat lights, hot water, gas stove, garage, private ent. couple only, $16 per week. 30000 Southfield, Cor. Webster. MI 4-3106.

RMS. & BATH REDECORATED. State street. FE 3-1490.

ROOMS, NO CHILDREN UNDER 15. $18 week. FE 5-8458, 136 S. Parke.

5 ROOMS AND BATH, UPPER apt. with fireplace, in 4 family brick. Near downtown. $65 per month. Call Realtor Partridge. FE4-3581.

ADULTS—PHONE FE 2-2466 APT or 5, for a 3 & bath. Close in.

ATTRACTIVE 2 BEDROOM APT. Newly decorated apt. For 2 Rounds, Bloomfield Hills. Call TR 6-6234.

BASEMENT APT. 3015 AUBURN Rd. Auburn Heights. FE 7-8892.

BEAUTIFUL LAKEFRONT 2 BEDroom brick apt. Radiant heat included. $110 per month, lease. UNiversity 2-2965, evenings.

BRAND NEW
Salmer Street, just south of 598 Orchard Lake Avenue. Pontiac's finest new apartments, are ready for occupancy.

AIR CONDITIONED
One bedroom, automatic heat, kitchen fans, master antenna, ceramic tile bathrooms, beautiful kitchens. Balcony type building, with individual entrances.
ADULTS ONLY

SO THAT WE CAN FILL THE APARTMENTS IMMEDIATELY—WE ARE OFFERING — FOR A LIMITED TIME ONLY—LEASES AS LOW AS $80 PER MONTH.

Open for Inspection
Daily and Sunday
FEderal 8-6918

DEL RIO APTS.
2 & 3 rooms & bath, stove & util. furnished. Couple with baby welcome. 261 Oakland

FIRST FLOOR APT. UTILITIES furn. Children welcome. Call FE 4-7473.

FOR COLORED 3 RMS. & BATH. Priv. ent. Util. furn. FE 8-6515 after 12.

LOW RENT FOR LOW INCOME couples alone or with one child less than one year of age. 835 Branch St. Call FE 8-3220.

LARGE 2 RMS. AND BATH. ALL util. furn. $15 wk. Located close downtown. Call at 288 N. Perry or ph. FE 4-1157.

LARGE, LOVELY 3 & BATH. GArage. Garden space near airport. Adults. OR 3-1943.

LARGE 4 RMS. & BATH, UPPER. Pvt. ent. 20 Putnam. FE 8-1632.

NEW, PARTLY FURN. 3 RMS. 1st. flr. Couple only. West side. FE 5-2432. After 6, call FE 5-5042.

RENTAL UNITS
Attractive new duplex type units.
Reasonable rent. Located in Pontiac on East Blvd and Perry St. CALL FE 4-7823

SEVERAL APTS. AVAILABLE FOR immediate occupancy ranging in price from $65 to $92 a month. FE 4-2521

UNFURN. APT. FOR RENT. HOT water, heat, refrig., furn. 30 Cadillac. FE 8-0044.

UPPER FLAT, 5 RMS & BATH. Garage. Modern to the minute. Children welcome. North end. $15 wk. FE 4-7066, after 5:30 MYrtle 3-2777.

WEST SIDE NEW

For Sale Houses 43

COMPARE THIS!

Custom built, 1,325 sq. ft. 3 bedrooms, brick ranch home. Full basement, 2 fireplaces, slate entrance, 1½ baths, ceramic tile with vanity, plastered walls, oak floors, 22x24 plastered garage. All this for $18,600 on your lot.

CALL MODEL 6 TO 1 OR 4 TO 6

E. J. DUNLAP
CUSTOM BUILDER FE 8-1198

Lake Front, Income

A dream come true for $12,500. You can have this beautiful 2 level home built in 1951. Dream kitchen. Large living room, carpeted. 2 bedrooms. Nice bath, for yourself plus income of $20 weekly from attractive & complete 3 rms. & bath apt. located in lower level. Iron fireman furnace & large lot high & dry, anchor fenced. At Wormer Lake, 4 miles out of Pontiac.

ELWOOD REALTY
FE 5-1284

3450 Windcroft Drive In Otter Hills

A Beautiful Bi-Level overlooking Otter Lake. 3 bedrooms, rec. room, 1½ baths. Priced to sell at $31,500.

2442 Square Lake Rd. In Pine Lake Manor

Your choice of several attractive 3 or 4 bedroom ranch home. Lake Privileges included. Excellent financing available.

Sylvan Lake Area 2214 Avondale

Cozy, attractive, 3 bedroom brick bunalow. Gas heat, full basement. Here is a home youll be proud to live in. Price to sell at $15,750 — Terms to suit.

Comfortable Ranch 1349 Avondale

$17,500 with terms, buys this attractive 3 bedroom ranch home.

On the Lakefront 2483 Pontiac Drive

A value packed remodeled home with full basement at $16,500.

Sylvan Manor

A 3 bedroom ranch home priced at $15,000.

A 4 bedroom ranch home priced at $16,500.

Lower Straits Lake

$7,200 is the full price of this 3 bedroom home at 3454 Artis. $1,200 down — Call now for appointment to see this value.

A 3 bedroom home at 3159 Mandrake. Priced at $9,000 — $2,500 down.

Square Lake

An unusual Bi-Level on a very scenic, large lakefront site. Priced at $46,000.

SYLVAN REALTY CO.

2383 Orchard Lake Ave. FE 5-9418
IN SYLVAN SHOPPING CENTER

TO SELL OR TRADE

West side—12 room modern home. 2 baths. (Could easily be converted into 3 family). Corner lot on 2 paved streets. Owner will sell for $2,000 down or will consider trade on smaller home.

WILLIAMS LAKE

A cozy 2 bedroom modern home. Sun room, Hot water heat. Double garage and 2 large lots. Beautiful building site. Close to good beach. Priced attractively. Or would consider good home in Pontiac.

Dorothy Snyder Lavender

"Established 20 Years."
3140 W. HURON
FE 2-4411 or Eves. MU 4-6417

$1,000 DOWN

Can you beat this? A good looking 6 room bungalow. Gas heat, aluminum storms. Fenced in the rear. Garage. $75 per month.

H. W. Bigelow

549 W. Huron St. at Dwight St.
Office FE 5-5402 Res. FE 5-8845

NEAR NEW FORD PLANT, 8 acres with unfinished 3 bedroom home, $7500. NOrthville 1206W1, 46210 W. 11 Mile, Novi.

YEAR ROUND COTTAGE FOR sale. Hardwood floors. Well insulated. Plenty of shade. Lake Priv. Small down payment. EM 3-3539.

BIRMINGHAM, IMMEDIATE OCcupancy, 2 bedrm. & basement. $16,600. Low down payment, or cash to FHA mortgage. FE 5-1979 before 2 p.m.

ANNETT

OFFERS

Lot 75 x 175

Attractive 5 room bungalow in pleasant neighborhood, just outside easterly city limits. Large garage. School bus at door. Price reduced to $7,000, terms.

Suburban Cape Cod

5 room home in excellent condition in good location, large living room with fireplace, dining room, and kitchen down. 2 bedrooms and bath up. Basement, oil heat. $11,900, $3,000 down.

Summer Cottage, 5 Lots

Completely furnished, three bedroom cottage with stone fireplace, electric stove, refrigerator, elec. water heater, full bath with shower, screened front porch 10x28, dock 8x30, 265 foot frontage, good beach. 20 miles north of Pontiac. $14,900, terms.

Zoned Commercial

6 room home suitable for office, etc., corner lot 57x108. Full basement, gas heat automatic water heater. 1½ car garage. Terms.

50 Acres—Metamora

6 room modern home, barn 36x60, and numerous outbuildings. Land rolling, ideal for cattle or horses. Located on main paved highway. Exceptional value at $18,000, $8,500 down

1954 Brick Ranch

Facing Grinnell Bird Sanctuary, this attractive 3 bedroom brick home is newly decorated throughout. Living room with fireplace, dining ell, tile kitchen and bath, full basement with recreation room and fireplace, automatic oil heat, lavatory car garage. Lot 100x300. $18,900, terms.

Donelson Park

Attractive 7 room ranch featuring fireplace in living room, all carpeted rooms on main floor, full basement with 12x35 recreation room finished in knotty pine including beautiful bar and fireplace. Attached breezeway and 2 car garage. Situated on nicely landscaped lot 85x172 with lake privileges. $23,750, terms.

Roy Annett Inc.

REALTORS
30 E. Huron FEderal 8-0466
Open Evenings and Sunday 1-4

Sylvan Lake Rancher

New 3 bedroom brick, 21 ft. living room with natural fireplace. Ceramic tile bath with built-in vanity. Streamlined kitchen with built-in oven and electric range. Full divided basement with fireplace in recreation area. Priced at $18,900 with immediate possession.

E. Tennyson

Very lovely 3 bedroom semi-bungalow with wall to wall carpeting and tiled bath. Full basement with gas heat. Water softener, etc. Situated on 2 lots and includes a 1½ car garage. Complete insulation and storms and screens. Never a better buy at $13,800 on terms.

R. D. RILEY, Broker

800 Kingsley Lake Rd. FE 4-1187

For Sale Houses 43

ATTRACTIVE 5 ACRES, SMALL house on Shimmons Rd. Phone MY 2-0803. $1,500 down.

EAST SIDE

2 bedroom home, nice living room with picture window. This home is neat & clean with quick possession. 1½ car garage, large lot. Price $8,500 with $1,800 down. Better call now!

5 ACRES

5 room house that needs some finishing on the interior. This property is on a good blacktop road and is selling at only $7,950 with $950 down. See this today.

CRAWFORD AGENCY
53½ W. Huron St. FE 4-1549
Evenings call MY 3-1143

BROWN

$6950 FULL PRICE — Large 28x42 ft. bungalow. Hardwood floors, dry walls, large 9x14 ft. utility rm. Two lots. This one needs some finishing but a real value at this price. Easy terms.

$16,975 COUNTRY ESTATE—Large 4 bedroom farm home. Completely reconditioned. New roof. New paint thru-out. All new plumbing. Plastic tile bath. Large 17x17 kitchen with many birch cupboards & other built-ins. Full dining room, carpeted living rm. with large picture window. Lovely den. New oil AC furn. Two car garage. Chicken house. Large 30x60 ft. barn with basement. 4 acres of good land right on school bus route. Excellent location. Here is one priced to sell.

$2000 DOWN — Little farm. Ranch style bungalow with almost an acre of land. Close in. Attached gar. & breezeway. Storms & screens. Full basement, oak flrs., plastered walls. Wall-to-wall carpeting. A good value.

$10,250 THREE FAMILY — Located near St. Fred's. Paved St. Large lot. Two car gar. 4 room & bath 1st floor. One 3 room furnished apt. up. One two room unfurnished apt. & bath up. Brand new oil AC furn., basement, clean condition. Will accept late model car, housetrailer, land contract or equity in your home as down payment. Ask for Mr. Brown.

L. H. BROWN, Realtor
1362 W. Huron FE 2-4810
MULTIPLE LISTING SERVICE

NO MONEY DOWN

We will construct on your lot any shell home you select from over 300 plans in our files. Call or come into our office and talk over your housing problems.

RAY O'NEIL, Realtor
262 S. Telegraph Open 9-9
Phone FE 3-7103 or OR 3-2937

BETWEEN PONTIAC & ROCHESTER. Modern home, garage. $1,500 down. Good location. ROCHESTER HOMES. We have 37 available, new or older. CLARKSTON. Modern home on 7 acres, basement, garage. $13,000.

Harold E. Weaver, Broker
1445 Auburn E. of John R
Rochester OL 2-0621

SAVE $$$

50 FT., 3 BEDROOM, 10 WIDE Yes, 3 complete bedrooms at a surprisingly low price of $5,995 at Hutchinson's. A large selection of 8 and 10 wides in Detroiter or Pontiac Chief Mobile Homes. Get set for spring. We are giving the highest trade allowance ever. Also a very nice selection of late model trade-ins in 1 or 2 bedroom models at a greatly reduced price. Terms, ¼ down, up to 5 years on balance.

Bob Hutchinson
Mobile Homes Sales Inc.
4301 Dixie Highway
Drayton Plains, Mich.
OR 3-1202

"C." Houston For Homes

3 BEDROOM home. Full bath, ½ acre wooded lot with lake privileges. Only $4,200—full price. $35 per month.

FE 4-6331
C. HOUSTON REALTY

WE BUILD BRICKS $10,975 CEDAR SHAKES $9,975

We invite comparison. We honestly feel you can't beat the workmanship, design and price of our outstanding 2 bedroom ranch homes. Plastered walls, oak floors, marble window sills, full basements, oil a.c. heat, birch flush doors, laundry tubs and many other outstanding appointments. We build anywhere in Oakland County. Call for an appointment to inspect our plans. Don't feel obligated.

WE BUY, SELL & TRADE

DORRIS & SON REALTORS
252 W. Huron Phone FE 4-1557

$500 DOWN

SHARP—CLEAN — 2 BEDROOM HOME. FULL BATH OIL HEAT. IMMEDIATE POSSESSION.

R. J. VALUET, Realtor
345 OAKLAND AVE. FE 5-0693
OPEN EVENINGS 'TIL 8:30

DRAYTON WOODS

Attractive 5 rooms and bath ranch home with attached garage on large landscaped lot. Full basement, oil AC heat, electric water heater, tubs and recreation area. Owner leaving state has reduced the price to $14,900 with $2,900 down.

PAUL D. HAMMOND
26½ W. Huron St. Realtor
FE 5-7741 Eves. FE 5-4714

By Owner—Top This

4 bedroom, all brick ranch home, storms & screens, terrace, landscaped. $15,800 West Bloomfield Sylvan Manor. Job transferred. FE 4-0450. 2491 Ivanhoe.

COMPARE

Look at These Extras
Found Only in
"The LeChateau"

62 to 74 ft. city lots with paved streets & sidewalks. All are face brick for lasting beauty. Inside this outstanding home buy you will find 3 spacious bedrooms. Large living room with dining L. a beautiful full ceramic tile bath and lovely knotty pine kitchen, all are wet plastered walls. The basement will make a fine recreation room and lots of storage space. Other money saving features are: complete storms and screens, including doors, kitchen fan, gas incinerator, automatic humidifier. See this attractive furnished model any day from 1 to 8 p.m. on East Blvd., just north of Pike St. You can't buy more for $14,850. GI's only $300 plus mortgage cost. Model phone FE 8-8351

WHITE BROS

REALTORS
Phone OR 3-1292 or OR 3-1872
Open Eves. 'til 9—Sunday 10 to 5

Attention Veterans!

JUST A FEW of these 3 Bedroom, Face Brick Homes with Plastered walls, Full Basements, 2 Baths left in Beautiful "WATKINS HILLS", Built By: Ward W. Ross.

LOCATED ON "Baybrook Drive" just off of Watkins Lake Road on the North Side of Watkins Lake.

Models Open
3-8 P.M. Daily
or Call our Office for further information.

WM. A.
KENNEDY

REALTOR
3097 W. Huron FE 4-3569
Open Evenings 'till 9

For Sale Houses 43

Buy Thru Partridge List Thru Partridge

WOK. SALE BY OWNER: RANCH type home overlooking lake. Off Clarkston Rd. on Bucsko. Open Sundays, 11 to 8. Call TW 1-8877.

LOOK

ONLY $750 DOWN
$65 MONTH

This 4 bedroom home, located near Dodge Park on a lot 50 x 130 Lots of garden space if you want one. Large living room and full bath. Much better than paying rent so do not linger too long on this one. IMMEDIATE POSSESSION.

HOLMES-BARTRAM
4302 Dixie Hwy. OR 3-1950

UNFINISHED HOME. LOCATED at Williams Lake. 2 lots. Must sacrifice. DUnkirk 3-1649.

$750 DOWN

Neat 2 bedroom, full basement, steam heat, natural fireplace. Shaded lot. Fenced back yard. Full dining room. Wall-to-wall carpeting and full tiled bath. Located in Drayton Plains. Close to schools and shopping. Full price $9,950.

Clarkston

REAL ESTATE INC.
30 S. Main, Clarkston, Mich.
MAple 5-5821

3 BEDROOM BRICK, 1½ CAR GArage, in Commerce area. $11,500 with terms. Call EM 3-4236.

LOVELY 3 bedroom ranch home, lake privileges, lot 150x137, fenced Outdoor barbecue, many unusual features. $12,500 — $2,600 down. Call EM 3-4197.

2 BEDROOM, possible 3. Full basement, gas heat, ceramic tile bath and counters, hardwood floors, neat and attractive. $12,500, full price. EM 3-4196.

5 ROOM BUNGALOW, full basement, 2 car garage, large recreation room, separate furnace, and laundry room; new furnace. ½ block from lake. Landscaped. Priced right at $10,500. EM 3-4196.

C. Schuett for Today's Best Buy
7404 E. Highland Rd. (M59)
AT PORTER ROAD

Templeton

AUBURN HEIGHTS

2 bdrm. modern attached garage. Large lot, $8,500

LOTUS LAKE

2 houses. Large lot. Only $10,500. Drayton Plains. 2 bdrm. full basement. Garage. Only $8,950. Sylvan Manor. 4 bdrm. Only 2 yrs. old. $15,000.

9 ACRES

2 bdrm. modern house. W. of city. $12,950. We can accept Land Contracts or other houses on some of these as down payments.

K. L. Templeton, Realtor
2339 Orchard Lake Rd. FE 4-4563
After 6, FE 2-9502

NICHOLIE

MR. EXECUTIVE

This new dream home is for you. Has 3 nice bdrms., 1½ tiled baths, very nice carpeted living room with picture window & ledge rock fireplace, dining room, streamlined kitchen & breakfast room, wood panelled den, breezeway, full bsmt., oil heat, attached garage, large lot, lake privileges. This home is complete in every detail with all of the latest ideas & materials. Be sure to see it. It's priced right at $25,950.00.

4 BDRM. BRICK—NEARLY NEW Northwood area — just southwest of corner of Orchard Lake and Middlebelt roads. Truly an excellent property. 75x150 ft landscaped lot. Price has been drastically reduced for immediate sale. Priced $14,-950.00; terms.

$600.00 DN. RUSSELL ST. 6 rms., bath, bsmt., high, dry lot. Handy to bus & stores. House needs some minor repairs but is a real buy at $4500.00 with $40 Mo.

WE BUY LAND CONTRACTS

NICHOLIE

& HARGER CO.
33 W. Huron FE 5-8183
open evenings

3 FAMILY

Ideal investment, you get your complete down payment back within 1 year in A-1 condition, basement, gas heat, 2 car garage, good rental location, only $1500 down. Rental income of $55 per week. A deal like this you will want. See it now.

3 BEDROOM RANCH

Only $1500 down, plastered walls, oak floors, dining room, full basement, attached 2 car garage and breezeway. Kool Vent Awnings, 1¼ acre with fruit and berries. Need we say more?

$1900 DOWN

3 bedroom with family sized dining room, basement, large lot, good location. $7500 full price.

JIM WILLIAMS

REAL ESTATE & INSURANCE
1218 Baldwin Ave. FE 4-0547

MULTIPLE LISTING SERVICE

Tasteful Luxury

In this neatly brand new custom built bric Ranch on large wooded lot in a restricted area just west of city. 8 extra spacious rooms, 1½ baths, full basement, 2 fireplaces and 2 car attached garage. Spring fed pond at rear of lot. Ideal for retiring couple or small family who want the best

Mark Street

This is an ideal family home with 6 spacious rooms and 1½ baths. In good condition inside and out. To include carpeting in 3 rooms & draperies. Fenced rear yard. 2 car garage. Close to Webster School. Possession soon. $2200 down

Loon Lake Shores

½ block to Loon Lake. 2 bedroom ranch home. Knotty pine breezeway, attached 2 car garage, 2 fireplace. Full basement with Recreation room. Large lot.

4 Bedrms., $1,500 Dn.

This home is in nearly perfect condition inside and out. 5 rooms and bath down and 2 bedrooms up. All oak floors & nicely decorated. GAS heat, 1½ car garage. Price $10,500.

JOHN
KINZLER

REALTOR
670 W. Huron St. Ph. FE 4-3826
Open Eve. 'till 8:30

$950 DOWN

Very clean — a home you will be proud to own! Lovely bedrooms and a dream kitchen. Fenced lot. Only $7,950.

$1,950 DOWN

In Clarkston, on paved street. 83 x 280 ft. lot — ideal garden spot. Oil forced air heat. BE FIRST, THIS HOME IS PERFECT!

5 ACRES

1½ Mile Road location. 3 bedroom home, nicely decorated. Kitchen has eating space. Breezeway, attached 2 car garage. Several outbuildings. Your investment and happiness assured. $13,750 with 3,750 down.

Humphries

FE 2-0474 Realtor FE 4-7114
83 N. Telegraph Open Eves.
Multiple Listing Service

For Sale Houses 43

3 BEDROOM HOUSE, HAS FURnace, aluminum storms & screens. On lot 100x470. 1900 Grace. Vicinity of South Blvd. & Crooks Rd. FE 5-8627.

CLARK

$1,500 DOWN. This 5 room suburban home has 2 nice bedrooms, one over 20 foot in length. Also large living room, combined modern kitchen and dining area, oak floors, plastered walls, part basement, auto. oil heat, very clean and neat. Lots of trees, shrubs, and flowers. Only 1 block from Williams Lake. VACANT. Full price $9,000.

$1,500 DOWN, CITY, GI Resale. Modern 5 room bungalow with 2 nice bedrooms, living room, separate dining room. Modern kitchen, Ceramic tiled bath with shower, select oak floors, full basement. Alum. storms and screens. Paved street. Payments of $67 per month includes taxes and insurance. Escrow fund is included in total price of $11,200. You will like this.

$1,845 DOWN, CITY, 3 Bedrooms, all on one floor. Good living room, modern kitchen, bath with shower, oak floors, large utility room, F.A. oil heat. Payments of $72 per month includes taxes and ins. Full price $10,900.

$1,500 DOWN. INCOME SUB. This home has 2 nice bedrooms, carpeted living and dining room, nice modern kitchen, 3-pc. bath, for owner, while up there is a modern 3-room apt. with private entrance and bath. There is a high and dry full basement. Lot is 83 x 136 feet. Don't fail to see this place. Priced at $11,975.

CLARK REAL ESTATE
FE 4-6402 or FE 4-4813
Open Evenings & Sundays
MULTIPLE LISTING SERVICE

104 FT. LAKE FRONT MODERN home. 2 bedrms. Attic can be made into 2 more bedrms. Will trade for house in Pontiac.

5 room modern home. Lake priv. $1,500 down.

Several other good 6 & 7 room houses from $800 to $1,500 down. 6 & 7 room houses for colored.

P. W. DINNAN
66 W. Huron FE 4-2577

"The Most Happy Fella"

Is the one who can please his wife and family and have what he wants, too. Take a look at these:

ELIZABETH LAKE PRIVILEGES. On busline This home has 4 bedroom possibility. Dream kitchen. Full basement. 3 lots. Only $11,500, terms.

ELIZABETH LAKE ROAD. At Riviera. Open Sun. from 11 to 4. For the discriminating couple. Immaculate throughout. 3 bedrm. possibilities. Full basement. Corner lot. Garage. Only $13,750, terms.

ELIZABETH LAKEFRONT. Wonderful swimming and fishing. Charming 5 room year around home. Safe, sandy beach. $13,000. $2,600 down.

LAKEFRONT INCOME. 2 level. Built in 1951. Beautiful, modern 7 rooms, 2 baths. Basement, furnace. Only $12,500. Wormer Lake.

THELMA M. ELWOOD
REALTOR
8143 Cass-Elizabeth Rd.
FE 5-1284 or FE 4-3844

Beautiful Indian Village

Here is a beautiful home in a lovely area priced at just $14,-500. 3 nice bedrms., full bath with shower. Large living room with natural fireplace, family size kitchen, big kitchen and breakfast nook. Full basement, forced air oil furnace. 2 car garage. Call today.

West of Pontiac

Here is that ranch type home with a big full basement you have looked for. Rec. room and work area in bsmt., up is large living room with dining area, convenient kitchen, 3 attractive bedrms and beautiful bath. Paved drive 12 ft. wide and a big 1½ car garage. You must see this.

Sylvan Lake

An exceptional buy at just $16,-500. 5 rooms and 2 baths, full basement gas heat. Garage. Everything you could want. Call for particulars.

John K. Irwin

REALTOR
Since 1925
313 West Huron St.
Phone FE 5-9447 Eve. FE 5-4846

$1,000 Down

Huron Gardens 2 bedroom bungalow, oil furnace, basement, nice lot, good location. $7,850.

Near St. Michaels

6 room brick terrace, 3 bedrms., basement, furnace, $1,000 down.

PONTIAC REALTY
737 Baldwin FE 5-8278

$1,000 Down on Waterfront Home

2 bedroom white frame bungalow at Williams Lake. Oil heat, flush toilet and lavatory. Full insulation, electric hot water, good location. 72x159 ft. lot, nice lawn. Only $50 a month.

Giroux-Franks

GENERAL REAL ESTATE
4395 Dixie Hwy. OR 3-9701

$650 DOWN

Located west of Pontiac, in Union Lk. area and situated on a 75 by 125 fenced lot. The good looking home consists of living rm. dinning rm. and bath down, with 2 bedrms. up. Basement with Timken oil furnace. Sacrificed at $5,950.

$1,500 DOWN

Very sharp 2 bedrm. ranch type. Plus util. rm. with oil furnace. Paved drive. 2 car garage. 30 days possession.

JIM WRIGHT
REALTOR
345 Oakland Ave. FE 5-9441
Eves. MY 2-1864

—A—

FOR BETTER BUYS

$450 DOWN North End., 3 room modern, large lot.

$950 DOWN, 5 room modern, 3 lots, East side.

$1250 DOWN, 4 room, year old, Perry Park.

$1950 DOWN, 6 room modern on 1 acre, off M59 West.

Arnold Real Estate
210 S. Telegraph RRd.
FE 5-0676 FE 5-9783

MULTIPLE LISTING SERVICE

NICE GARDEN — can be had on this 1 acre plus parcel of land with 2 bedroom home, has chicken coop and run. Good well built home with only $1000 down and payments of only $55 per month.

2 FAMILY — Located in Drayton Plains near business section. Nice 5 room apartment down for living quarters and an apartment up for rental. Has full basement, auto. oil heat and hot water, good home with income.

LAKE FRONT — Very nice high and dry lake front lot overlooking Lotus lake. With 2 bedroom home. Good fishing, boating and swimming lake. Only $8950 with $2500 down.

George R. Irwin

REALTOR 269 Baldwin Ave.
FE 5-0101 or FE 5-0395

BY OWNER WEST SUBURBAN

Practically new 3 bedroom ranch style bungalow with breezeway, large attached garage, and high and dry basement with FA oil heat. Tile bath, kitchen vent fan.

This home was custom built and has many fine built-in features. Cove dropped ceiling in living room, plastered walls, hardwood floors and lovely kitchen with natural birch finish cupboards. House is built on an extra large corner lot on blacktop street. Priced below reproduction cost at $14,500 with cash to mortgage. 7412 Hatchery road, (near Williams Lake road).

CARNIVAL by Dick Turner



"Do you suppose it could be a change of diet, doctor? We've had a new postman lately!"

For Sale Houses 43

ESTABLISHED

This fine, 2 year old brick ranch home with everything to offer for modern living. 3 bedrooms with oak floors and plastered walls, family style kitchen with family eating space, Formica counter tops, birch cupboards, large living room with natural fireplace and wall-to-wall carpeting. Full basement with space for everything. Attached 1½ car garage with paved drive. $19,950 with reasonable terms.

LADDS INC.
4286 Dixie Hwy OR 3-1231

5 ROOMS & BATH, FULL BASEment, gas heat, income house on same lot $1,000 down, take over payments. Auburn Heights. FE 7-8483.

UNION LAKE

Attractive 3 bedroom home. Has living room, dining room, large kitchen, basement and garage. 6 lots included. Located near TB Sanatorium. A bargain at $7950 with only $1500 down.

2 ACRES

Included with this 2 bedroom home off Cooley Lake Rd. Has living room, kitchen, full bath, glassed in porch, part basement. A good buy at $8000. $2000 down.

EMBREE & GREGG
1565 Union Lake Rd.
Union Lake Village
EM 3-4393 or EM 3-3314

KNUDSEN

Washington Street

Large lot. 7 rooms and 1½ baths. Includes carpeting & drapes. New FWA heat, water softener, and many other features. Also 2 car garage and paved drive. $15,-500 with terms.

Ottawa Hills

ILLINOIS DR. 8½ rm. and bath home with full basement, garage and screened porch. In excellent condition including the interior which has been practically redone with new kitchen, bath and plaster. A bargain in this excellent residential area at $14,500 with $4,000 down.

WM. H. KNUDSEN
REALTOR
510 Pontiac State Bank Bldg.
FE 4-4516 Eves. Call FE 5-8906

NEAR AIRPORT

3 BEDROOM STARTER HOME WITH FULL BASEMENT & ROUGH WIRING. GOOD SIZED LOTS. ONLY $295 DOWN.

F. C. Wood Co.

REALTOR OR 3-1235
OFFICE OPEN 8 to 5
After 7 — OR 3-6449
Corner Williams Lake Road & M59

WEST WALTON BLVD.

3 bedroom ranch. Large living room with picture window, dining room, beautiful kitchen with snack bar, and Birch cupboards, full bath, colored fixtures. Gas heat. Attached 1½ car garage. Also 3 ton air conditioner. All this for $16,600 — with terms.

FOURTH STREET

This 2 bedroom bungalow with expansion attic is in perfect condition. Carpeted living and dining room, also Cornice boards and drapes. Full basement, oil heat, garage and fenced yard. Price only $12,995 with terms.

NORTH JOHNSON

8 room income. 2 apartments on 2nd floor; 4 room apartment on 1st. Full basement, gas heat. 2 car garage. In excellent location for renting. Full price $11,000 with terms.

FOR COLORED

Large 7 room home. 4 bedrooms, full basement, lot 40 x 150, on paved street. Only $1,000 down and $60 per month.

IVAN W.
SCHRAM

FE 5-5091 Realtor FE 5-9471
1111 Joslyn, corner 3rd
Open Eves. & Sun. Res. FE 5-2564
MULTIPLE LISTING SERVICE

GOING TO RETIRE?

If you are one of those lucky people and would like a nice home, about 10 acres of good land, and a secure monthly income from 2 additional dwellings, then you will be interested in a property we have for sale in the West Suburban area about 3 miles from downtown area of Pontiac. Property in excellent position for subdividing. Call J. A. Taylor, Realtor, FE 4-2544.

Colored Families

Just what everyone has been looking for. We have 2 homes with 1½ acres each. One selling for only $3650. And one for only $4150. Very low monthly payments. Raise chickens. Only $1500 down each.

JERRY E. ADAMS
Broker
3172 W. Huron FE 5-4510

$400 DOWN

2 bedroom Lake Priv. Full price: $5,500. OR 3-9628.

OFF JOSLYN. BUNGALOW 2 BEDrooms, bath, living room, modern kitchen, utility breezeway, garage, take car and cash as down payment.

Dream bungalow, Perry Park, 2 bedrooms, bath, living room, kitchen, utility new Venetian blinds, storms, screens, near shopping center. $1,000 down.

East side, 6 rooms, 3 bedrooms, fireplace, plastered walls, oak floors, gas heat needs some decorating. $1,000 down.

Rose McLarty, Broker
FE 2-2162 or FE 5-3578

$750 DOWN

WEST SUBURBAN

Privileges on Cass-Elizabeth Lake, 4 room modern, newly decorated, large lot, will help responsible party with down payment.

WM. WRIGHT, Realtor
open evenings
348 Oakland Ave. FE 5-9441
Eves. MY 2-1864

For Sale Houses 43

2 BEDROOM RANCH, BUILT IN 1954 on ½ acre overlooking Pleasant Lake in Waterford Township. Hot water heat. Full tiled bath. Garbage disposal 14x11 kitchen, with lots of cupboards. Freshly decorated. Immediate occupancy. $8,500 with $2,500 down. Sacrifice for cash to existing or new mortgage. Phone LI 2-7322.

OUTSTANDING BRICK HOME On W. Iroquois, 4 bedrooms & bath up, living room with fireplace, dining room, breakfast nook, modernized kitchen & bath down. Full basement, oil heat, recreation room, fruit cellar, 1½ lots, 2 car garage, $20,500, terms.

WILLIS M. BREWER
55 S. Parke FE 4-5181
MA 5-7581 FE 8-0638 FE 5-7704

4 RMS. BATH AND BASEMENT, in city. Good bargain for cash. FE 4-8395

CLARKSTON 3 Bedroom Brick

This 3 bedroom home features full basement, gas heat, hot water heater beautiful ceramic tile bathroom, plastered walls, oak floors. On a large 100 x 150 ft. lot. Blacktop street. Full price only $14,950 with around $1600 down.

Clarkston

REAL ESTATE INC.
20 S. Main, Clarkston, Mich
MAple 5-5821

MULTIPLE LISTING SERVICE

OPEN

MONDAY - FRIDAY
5 - 8

"Budget Rancher"
1266 North Cass

BUILT ON YOUR LOT
$9975

3 BEDROOMS
FULL BATH
FULL BASEMENT
CEDAR SHAKES
PLASTERED WALLS
HARDWOOD OAK FLOORS
BIRCH KITCHEN CABINETS
SLIDING WARDROBE DOORS
ALUMINUM SLIDING WINDOWS

M59 TO N. CASS LAKE RD. RIGHT TO MODEL
Or
TELEGRAPH TO PONTIAC LAKE RD.: WEST 2 MILES.

Suburban Ranch

Excellent 3 bedroom ranch home only 3 years old. Loaded with extras and beautifully landscaped. Double ledgerock fireplaces. Thermopane picture window and attached garage. Preferred location with lake privileges. Make it yours to enjoy at only $17,900.

St. Michaels

Excellent 2 bedroom home. New bath & kitchen, 2-car garage and solid cement drive. Close to St. Mikes. $9,[illegible] with approximately $2[illegible] down.

Huntoon Lake

18 only ½ block from this 4 year old ranch home with breezeway and garage. 25 ft. living room, 3 bedrooms, Ceramic tiled bath, Formica worktop in kitchen. Full basement with large recreation room, beautiful yd. A fine family home for only $15,400.

Pioneer Highlands

Spacious living in excellent brick home just off James K Blvd. 2 car garage, 14x 20 screened in breezeway, beautiful 34 ft. recreation room with natural fireplace. 1½ baths, new carpeting and loads of extras. Gas Timken heat. Opportunity that seldom occurs at less than $21,000 — substantial down payment.

Are You City Folks?

If you are, we have a cute 2 bedroom bungalow on the north side with full basement gas heat, 1½ car garage and situated on a nicely shaded lot 92 x 128 ft. Close to schools and town —priced at only $8,450.

Bateman Kampsen

REALTORS FE 4-0528
377 S. Telegraph Eves. & Sun.

Drayton Plains

3 Bedroom Ranch Home. $10,800 with $2,800 down to a 4 per cent mortgage.

NEW 2 Bedroom Bungalow with oak floors. Full Price: $7500 with $300 down at $52 per month including taxes and insurance.

Pontiac

1½ Story, 3 Bedroom Home in excellent condition. Full Basement gas heat, fenced in yard. Priced at: $11,700.

See These Buys Today!

WM. A.
KENNEDY

REALTOR
3097 W. Huron FE 4-3569
Open Evenings 'till 9

For Sale Houses 43

Buy Thru Partridge List Thru Partridge

SPECIAL!

Located 3½ miles West of Pontiac. Large 4 room and bath plus utility. Full, enclosed sun porch, on large lot 75x150. Lake privileges. Priced at $7,450 with $650 down — $65 per month.

Leslie R. Middleton
BROKER FE 8-6003

BY OWNER: 4 BEDRM. RANCH type home. All modern. Full basement. Oil heat. Furn. or unfurn. OR 3-9502.

No Down Payment

Will build on your free and clear lot 2 and 3 bedroom starter homes with full basement and rough wiring; or build on our lot with small down payment. F. C. WOOD CO.
OR 3-1232 OR 3-7028
Corner Williams Lake Rd. & M59

2 OR 3 BEDRM. HOMES On Dixie by the Waterford Hill. $55 a month. 22 Auburn, rear office.

5 ACRES—2 BEDRMS.

You will love this modern home on this beautiful 5-acre site. The home has full bath, hardwood floors large kitchen, full basement with oil forced-air furnace. Knotty pine recreation room with bar. Plus a 2-car garage. $10,500 with $2,000 down.

$400 DOWN

2 bdrm. Full bath, hardwood floors, plastered walls.

5 ACRES—3 BEDRMS.

$9,500 with $1,500 Dn. $60 Mo.

$750 DOWN

1 acre, 2 bedroom, bath, partial basement, oil heat, auto. hot water. $5,250.

C. PANGUS, Realtor
Call collect: Ortonville NAtional 7-2816

JERRY'S

OFFERS

$1,000 Down

This 3 bedrm. home will delight you with its size and low price. 1½ baths, full basement, gas heat, garage. Located on the north side and ceiling for the full price of $8500.

Rochester

One of the nicest homes you will find in its price range. Built on 1 acre of land, features 3 bedrms., plastered walls, hardwood floors, newly decorated, oil heat. Truly a fine home. 30 young peach trees. All this for only $14,500. Very easy terms. Restricted area.

St. Mikes Area

3 bedrm. brick, full basement, oil heat, separate dining rm. Exceptionally clean and neat, 2 car garage. Selling for only $11,500. Easy terms.

JERRY E. ADAMS
BROKER
3172 W. Huron Open 9 - 9
FE 5-4510 or FE 8-0705

$900 DOWN

4 rooms, full bath, basement, attached garage, over 1 acre garden soil, full price, $4,200.

FOR COLORED

6 large rooms, close in, full basement, 1 car garage, home is in exc. condition. Call Mrs. Bell. FE 2-3616.

CUCKLER REALTY
236 N. Saginaw
FE 4-4091 — FE 7-8119

INEXPENSIVE

3 BEDROOM - BASEMENT

Here at last is a 3 bedroom home that you can afford & just look at the features. Frame construction, kitchen with eating space, dining rm., part basement, auto. oil heat & hot water heater. Located on approx. 2 acres of sand loam garden soil, some strawberry & blackberry plants in. Total price, $6,950; $700 down or cash price. Owner will take small farm in trade.

Commerce Lk. Privileges

A suburban beauty only ½ block from Commerce Lake. Large living room with dining EL, bright & cheery kitchen, tiled bath, full basement with oil furnace, beautiful oak floors throughout. Immediate possession on this new home. Priced at $10,600 & $2000 down.

5 ACRES NEAR TOWN

Lets get those children out of the city on to this large parcel of land. This dandy 2 bedroom frame home is located within a few miles of Pontiac. This soil is slightly rolling & very fertile for vegetables & general gardening. The home has 4 rooms & 3 piece bath with a glassed back porch, also a full basement & fruit cellar. The property has an out building suitable for garden equipment & a new 2 car garage with overhead doors. This one is being offered for $10,500 with $2000 dn.

Silver Lake Privileges

Vacant 5 room modern brick ranch home. Only 1 year old. All oak floors, 3 picture windows. Large tiled bath with vanity. Timken oil heat, storms and screens and awnings. Attached garage. Paved driveway. Privileges on Silver Lake. The price is attractive too — only $15,250.

NO MORE

Do you have to make confetti with your rent receipts. This home with its large 14 x 25 ft. living room is being offered for $1500 less than was paid for it 2 years ago and the payments are only $50 per month. You wondering about room — this house has it. 2 bedrooms, 4 x 12 and 12 x 16. How about the kitchen, does it have eating space? Well it's 15x21 ft. Several other extras such as storms and screens, a brick fireplace and a nicely shaded lot go with this home. Priced at $6300. $1300 down.

WHITE BROS.

REALTORS
Phone OR 3-1292
Open Eves. 'til 9—Sunday 10 to 5

NEWINGHAM

AUBURN AVENUE

Near main highway leading to Detroit Light manufacturing or business property. Available. 100 ft. frontage on Auburn Rd. Modern building has 2,700 sq. ft. of space. The property immediately available. Excellently suited for machine shop, wood working & pattern shop or any other light manufacturing or business. Reasonably priced at $25,000. Terms easily arranged.

H. C. NEWINGHAM
REAL ESTATE
Corner Auburn & Crooks Rd.
FE 8-3002

Partridge

IS THE "BIRD" TO SEE

CANAL FRONT $1,500 DOWN

Spacious 6 room modern waterfront home located west of Pontiac. 3 bedrooms, brick fireplace and 1½ car garage. Enjoy year 'round family recreation on the Huron River and beautiful Cedar Island Lk. Full price, $9000 with only $1500 down.

WARD E. PARTRIDGE
REALTOR FE 4-3581
1050 W. HURON ST.
OPEN EVE. TIL 9

New Home

LOON LAKE — Lovely 3 bedroom home, full basement opening toward lake with picture windows, lovely living room

Income Property 43A

2 FAMILY FOR SALE BY OWNER. Each apt. 5 rooms with bath. Separate entrances & auto. gas furnaces. Excellent condition. FE 5-3234 after 6 p.m.

For Sale Lake Prop. 44

A TWO FAMILY YR. - AROUND home on Duck & White Lk. Large lot, stately shade trees. Attached garage. Only $8,500. Easy terms. McKINNEYS Empire 3-3311 8800 Commerce Rd.

BEAUTIFUL HOME SITES OVERlooking Walters Lake. 80x100 ft. Lake privileges. $750 Low down payment. Easy terms. DENNIS O'CONNOR BROKER MY 2-0940 MA 5-0092

CANAL FRONT
2 bedroom home with basement. Access to Cass Lake. FE 8-3563.

LAKE FRONTAGE—2 LOTS 75 X 225 each. Frontage on Middlebelt Rd. & Upper Long Lake. Only homes of $25,000 or more may be built here. Call MA 4-3141 from 9 to 11 a.m.

LAKE FRONT
Not a converted cottage but a modern home with 160 ft. water frontage, close to bus line schools and stores. 1½ story bungalow, with 3 bedrooms, full basement, oil heat, 2 car garage with large area for workshop. Only $5950 down.
LADDS INC
4388 Dixie Hwy. OR 3-1231

For Sale Resort Prop. 44A

CABIN IN WOLVERINE. $3700. Cash. 1040 Cloverlawn. FE 4-4427.

CABINS
Here is your opportunity to own a cabin in Northern Mich. This new 20x24 finished four room cabin on your lot $2,395 with ½ down, $25 month. 10 per cent off for cash or $1,235 unfinished inside. Also lots for sale. Your order now will save you higher lumber cost. Ph. FE 4-0809, 65 Court Drive, Pontiac

For Sale Lots 46

EAST SIDE
Two well located lots 40 x 130 ft. each, on Kenilworth, city water & sewer. Only $550 each. Six lots 40 x 130 ft. each on Emerson, city water and sewer. Only $3,000 cash.

CASS LAKE
Ideal building lot 75 x 100 ft., good location, lake privileges. Only $1,500 cash.

E. COLUMBIA
Good building lot 50 x 130 ft., high & dry, city water, & side-lots available.

MACEDAY GARDENS
Corner lot 100 x 120 ft., paved streets, good location. Only $500 down.

OTTER HILL SUB.
Lot 101 x 164 ft., corner Windcroft & Bow Lake, highly restricted sub., lake privileges on two lakes, private park. Only $3,850 with $1,000 dn.

3 ACRES
Ideal building site, 198 x 822 ft., high & dry, partly wooded, 198 ft. frontage on Sashabaw Rd.

OFF AUBURN AVE.
Two well located lots 100 x 350 ft., each high & dry, community water. $2,200 each.

K. G. HEMPSTEAD
102 E. Huron St. FE 4-8284
Eve. FE 5-0510 FE 2-3971

LEBARON FARMS, ONE OF THE few vacant lots in this subdivision is now for sale. $1300. Terms.

Indianwood Road, Near Orion. Approx. 5 acres. Good building site. Live stream, excellent garden soil. $600 down.

East Side. Good building lot. $1100. Terms.

West Suburban. 2 lots 75x400 each, and 1 lot 67x200. $1100 each.

Pontiac Lake Rd. Approx. 1½ acres. $1350 with $675 down.

Joslyn Road, Orion Twp. 2 lots. Corner location. $2300. Terms.

Off Walton Blvd. Pontiac Twp. 175'x465' building lot. $1100. Terms.
J. C. HAYDEN, Realtor
86 E. Walton FE 8-0441

LAKE FRONT
WEST SIDE, NICE HOMES
70 ft. lake front, 196 ft. deep, high and dry, beautiful building site, offered for quick sale at $3,000, $1,695 down, $25 mo. THEY'RE SCARCE, BE FIRST.

To Buy—To Sell—To Insure
MAHAN
REALTY CO., REALTORS
Open Evenings & Sundays
1078 W. Huron FE 3-0263

1 ACRE
Beautiful wooded lot in Oakwood Manor. 150x200. FE 2-0548 after 4:30.

2 LOTS, 100x300 FT. EACH IN Auburn Manor. Just off Square Lake Rd. Priced for quick sale. Only $1,650 each.
JERRY E. ADAMS
BROKER
3172 W. Huron Open 9-9
FE 5-4519 or FE 4-4561

8 GOOD BUILDING LOTS—CRESCent area. Full price, $4,150. Gitrouz-Franks, 4395 Dixie Hwy. Drayton Plains. OR 3-9701.

28 BEAUTIFUL LOTS IN EVERGREEN Hills sub. Will sell one or all. Lake privileges. Paved road. Lots approx. 80 by 145. Cash or terms. 4160 Fiddle, FE 5-8406.

100 x 300, INSIDE CITY. FE 5-4147.

100 x 100 FT.
2 nice bldg. lots, near Middle Straits Lake, small house on property, $1,600 with low down payment.

175 x 250 FT.
Wonderful building sites, just off M24, 4 miles north of Waiton Blvd., $1,350 with $350 down.

ROCHESTER AREA
175 x 205 FT.
Excellent building sites in small exclusive subdivision, well restricted, $30,000 class $2,800 with $800 down.
Edw. M. Stout, Realtor
77 N. Saginaw St. Ph. FE 5-8165
Open Eves. 'til 8:30

ADAMS
Several beautiful frontage lots on W. KENNETT ROAD near new school, extra rich soil, level, city water, etc. at bargain price for cash. Back lots as low as $200, extra large.
ADAMS REALTY FE 4-3393
EVENINGS CALL
OR 3-2420 or FE 8-2083

Builders Attention
9 100-ft. wide high lots in a row, good drainage, easy to get water, restricted to modern homes. Broker. OR 3-9481.
LADDS INC.
4386 Dixie Hwy.

BUILD NOW
In our well - restricted Waterford Hills Estates Estimates freely given from our plans or yours.
HERBERT C. DAVIS
4825 Pontiac Lake Rd. FE 8-4311

LOTS OF LOTS
Now is the time to start looking around for your location and your lot to build on. Several lots in Colonial Hills; beautiful Hickory Knolls and Edwin S. George Foundation in Bloomfield Hills.
A. JOHNSON, Realtor
1704 S. Telegraph Rd.
FE 4-2533

GET IT QUICK, through Classified Ads! Yes, whatever it is — dial FE 2-8181 for an ad-writer and get it!

For Sale Lots 46

Buy Thru Partridge List Thru Partridge

HIGH — 150X308
FE 4-4760
LOVELY 109 x 150 FT. partly wooded lot. Good West Suburban location. Nice surroundings. $1,800. RAY O'NEIL, REALTOR. FE 3-7103 or OR 3-3837.

ROCHESTER
Adams Rd.
CHOICE HOME SITES
LOTS OF ELBOW ROOM — 140X175
CLOSE TO EVERYTHING
COMMUNITY OF FINE HOMES
PRICE — $2500, E-Z TERMS.
Located 1 mile N. of Pontiac Rd. on Adams at Tienken Rd.
FRANK SHEPARD
OL 1-7511 2980 Tienken Rd.

Otter-Sylvan Lakes
Only 4 desirable high and dry building sites of 70 to 90 ft. widths overlooking and with lake privileges on Otter-Sylvan lakes. Here's an opportunity — priced from $975!
CARL W. BIRD, Realtor
503 Community National Bank Bldg.
FE 4-4211 Eves. FE 5-1362

Residential
Lake Oakland, Merrie Oaks Sub. $600 each.
Bloomfield Township, near Square Lake, 60x110. $1,150.
Cherokee Hills, 75x210. $2,000.
Drayton Woods, several choice building sites. $1,200 to $2,000.
4 lots, Palmer St., east side, 240x330. $3,200.
Birmingham E. Emmons St., 98x120. $3,300.
Clarkston, 200x330 with 2 ft. Clinton River frontage, $3,500.
10 acres, Dixie Highway frontage, ½ small lake. $22,000.

Commercial
Clarkston-Orion road, 400 ft. $7,200. East Walton Blvd., 120x122, 16 ft. alley in rear. $8,200.
North side, RR siding, lot 104x398. $15,000, terms.

Roy Annett Inc.
REALTORS
38 E. Huron FEderal 8-0466
Open Evenings and Sunday 1-4

For Sale Acreage 47

2 ACRES
& 2 HOUSES
Good 6 rm. modern farm house, part basement, conversion oil heat, large chicken house, grape arbor also 4 rm. modern block house with floored attic. Well located, close in north of Pontiac. $19,500, terms.

20 ACRES
All tillable gently rolling. 16 miles west of Pontiac, north of M59. $6,000 terms.
RIDGEWAY
975 Baldwin Ave. FE 4-6203

10 ACRES OF LAND WITH spring, 150 miles N.W. of Pontiac in good location for hunting & fishing. 3½ miles from town. FE 8-3742.

16½ ACRES
Sashabaw road — beautiful building site. All land tillable, just $8,900 with $2,500 down.
RAY O'NEIL, Realtor
262 S. Telegraph Open 9 to 9
Phone FE 5-7163 or FE 2-0936

ACREAGE, WITHIN 5 MILES OF city limits. Ideal building sites, $20 dn; $20 mo. By owner. FE 5-8276.

CLARKSTON AREA
73 acres, corner parcel with excellent road frontage, high and dry with live year round stream. Only 7 miles from downtown Pontiac, ripe for subdividing. Priced at $29,200 with reasonable terms.
Edw. M. Stout, Realtor
77 N. Saginaw St. Ph. FE 5-8165
Open Eves. 'til 8:30

Partridge
IS THE "BIRD" TO SEE
LAKEFRONT 25 A.
25 gently sloping acres located just north of Pontiac on popular lake. Easy to subdivide. Terms.
WARD E. PARTRIDGE
REALTOR FE 4-3581
1050 W. HURON ST.
OPEN EVE. TIL 9

THREE 40 ACRE PIECES, SMALL down payment, 645 Jassman, Ortonville

For Sale Farms 48

80 ACRES
Located near North Branch, 8 room modern house. Barn, needs some repair, includes new Case tractor and 9 pieces of farm equipment, 9 acres of good timber, 14 acres of wheat now in. A real buy at only $13,500 with $3,750 down and easy payments.
Leslie R. Middleton
BROKER FE 8-8002

84 ACRE FARM
Here at last — a real farm for a farmer or an estate for a country gentleman. Just look at these features: 10 room modern brick home, newly plastered and decorated with all oak floors and colonial fireplace and coved ceiling. 1 full bath down and rough plumbing all in for second full bath up. 4 bedrooms, full basement, oil fired steam heat, large hiproofed basement barn and other outbuildings all situated on beautifully rolling fertile land. Be the first to call on this one. $26,950 with $6,950 Dn.

WHITE BROS.
REALTORS
5660 Dixie Hwy.
Phone OR 3-1295 or OR 3-1872
Open Eves. 'til 9—Sunday 10 to 5.

SPECIAL
10 ACRES WITH LAKE
Large frame house 32x36 built in 1947, full basement with 18x36 attached garage, hardwood firs., 3 bedrms., first floor, stairway to floored attic. 150 fruit trees. 15 minutes west of Pontiac south of M59. Owner's requested us not to give out street and number. We will be happy to show. Priced for quick sale at only $17,500 with $5,750 down, and $80 per month.
30 ACRES
with lake frontage
Well located 4 miles out of Pontiac next to subdivision with black top street. Only $600 per acre. Terms.
RIDGEWAY
975 Baldwin Ave. FE 4-6203

LAKE FARM
580 Acres, lake farm. Oakland County. Several other good farms.
P. W. DINNAN
66 W. Huron FE 4-2877

106 ACRES
Gently rolling land, only a stone's throw off blacktop road with modern 3 bedroom home, newly decorated, full basement, large modern barn with stanchions, 8 horse stalls, tool shed, granary. A farmer's farm at farm price. Only $20,000 with terms. Owner will accept free and clear home as partial payment. By appointment.
Edw. M. Stout, Realtor
77 N. Saginaw St. Ph. FE 5-8165
Open Eves. 'til 8:30

FOR FARMS AND ACREAGE
Call Rutledge, OR 3-1111, FE 4-0009

For Sale Farms 48

Buy Thru Partridge List Thru Partridge

8 ACRES, 5 ROOM HOME. SUCHY Realty, Ortonville.

35 ACRES, 16 MILES NORTH. Modern home, bath & other outbuildings. Immediate occupancy. $1,500 down. FE 2-2295.

Sale Business Property 49

FOR SALE OR LEASE: COMMERcial building. 424 Osmun, consisting of occupied barber shop, 4-room apt. and vacant store. OL 3-0761.

Buy Thru Partridge List Thru Partridge

M-59 FRONTAGE
New commercial building. All modern. 60x80 2 offices. Large work room, wired for heavy equipment. Zoned for manufacturing. Large lot, frontage on 2 roads. A steal at $18,500. Very reasonable terms.
Dorothy Snyder Lavender
"Established 20 Years"
3140 W. HURON
FE 2-4411 or Eves. MU 4-6617

264 FT. FRONTAGE
Commercial frontage on Elizabeth Lake Rd., near Telegraph. Property is 600 ft. deep with excellent development possibilities. Phone L. Beemer OA 8-1142.
C. A. WEBSTER REAL ESTATE
Oxford, Mich. OA 8-3122

FOR APARTMENTS
West side corner location with approximately 38,000 sq. ft. Zoned R-3 for multiple housing. Must sell immediately. Act today!
WARD E. PARTRIDGE
REALTOR FE 4-3581
1050 W. HURON ST.
OPEN EVE. 'TIL 9

Rent Lease Bus. Prop. 49A

TELEGRAPH ROAD
Near Tel-Huron Shopping Center. Approx. 760 sq. ft. —ground-floor location. Ample parking facilities. Suitable for office or business.
Leslie R. Tripp, Realtor
75 W. Huron Street
FE 5-8161 or FE 5-0338

SHELL OIL COMPANY HAS FOR lease a high gallonage modern 2-bay, service station on main thoroughfare in southeast section. Moderate investment required. Call Lincoln 7-2100.

STORE BUILDING, 40X50 WITH 2 entrances, suitable for 2 stores. Large 3 room apartment above. Write Box 46 Davisberg, Michigan.

For Sale or Exchange 50

NEW MODERN, LAKE FRONT year around home. Free and clear plus cash for 4 to 10 family apt. or income prop. FE 4-2159.

Business Opportunities 51

Buy Thru Partridge List Thru Partridge

GROCERY STORE, STOCK AND fixtures $2,000. $500 will handle. FE 5-9005.

"LET'S TALK BUSINESS"
Evergreen Farm
In Northern Michigan near Mullet Lake. Includes home, 68 acres and 7 large trucks. Now grossing over $75,000, and will net you early $20,000 per year.
Motel
6 units, plus large, furnished living quarters. Newly constructed and located on main highway near Ann Arbor. Shows excellent gross. Pictures and additional information available in our office.
MICHIGAN BUSINESS SALES CORPORATION
JOHN A. LANDMESSER, BROKER
1573 S. TELEGRAPH RD.
FE 4-1562
PARK AT OUR FRONT DOOR

TOO CHEAP!
Changing climate; new modern store bldg. and 2 bedroom house on corner lot 750 ft. frontage, lake priv. 2½ acres, perfect location for trailer park, tavern, grocery, etc. Gas & fuel pumps. $2,000 cash, assume bal. of $11,500. Corner Garner & Honeywell at Rowe Lake. 2½ miles west of Milford.

WALLPAPER AND PAINT, WELL established. Terms or will take land contracts. Reply to Box 7, Pontiac Press.

NAT. FOOD STORE SURPLUS. 40 x 100 Mkt. Inc. $6,000 week. Parking. Hatty, TE 4-0624.

Buy Thru Partridge List Thru Partridge

SPECIAL BUY
SUPER MARKET
Real estate, stock & fixtures. Well located on top highway. Close in to Pontiac. It's a buy at $25,000 down.
RIDGEWAY
975 Baldwin FE 4-6203

TO BUY TO SELL, REALTOR PARTRIDGE IS THE "BIRD" TO SEE

FOR RENT: DINER WITH LIVing quarters. MAple 5-4393.

WE COVER
THE STATE
CAR DEALERSHIP
In rich farming community Thumb area. Good brick building. Low lease. Owner must sell because of age. Very low down payment. Easy terms.
ICE CREAM STORE
High class roda bar with complete manufacturing equipment. In 35x80 ft. building. Best in town near Pontiac. Beautiful living quarters. Owner cannot operate 2 businesses. Buy now for summer business. $7500 handles everything.

STATEWIDE
Real Estate Service of Pontiac
B. D. CHARLES, REALTOR
1717 S. Telegraph FE 4-0521

HOT SPOT DRIVE-IN
Potential golden opportunity for ambitious person. Ideally located on busy West Huron—new bldg. on 110' frontage—plenty parking. EXCLUSIVE FRANCHISE for Oakland County on popular products. Owner's health demands immediate sale — only $6,000 down!
HOYT REALTY
254 S. Telegraph
FE 2-8840 FE 2-1941

DRIVE-IN AND HOME
Work like a beaver in summer—close up in fall—red hot spot at State Park near Cass Lake. Only $3,000 cash—low ent—long lease.
Giroux-Franks
GENERAL REAL ESTATE
4395 Dixie Hwy. OR 3-9701
BUS. OPP. 51

Partridge
IS THE "BIRD" TO SEE
A TAVERN—APT.
Here's a real money making, clean, tavern operation on main street of Thumb Area town. Grosses $35,000 in beer and wine, no food — not dancing. 40'x120' brick bldg. with large living quarters. Buy real estate and all at just $14,000 Dn.
WARD E. PARTRIDGE
REALTOR FE 4-3581
REAL ESTATE & BUSINESSES THROUGOUT MICH.
1050 W. HURON ST.
OPEN EVE. TIL 9

MODEST MAIDENS By Jay Alan



"— And now a little perfume so they'll smell nice!"

Business Opportunities 51

AUTO WRECKING YARD IN PONtiac selling new, rebuilt and used parts. Long est. business—good equipment and long lease for the right party. Ideal for a partnership. Reply to Box 9, Pontiac Press.

NOW, VACATED RESTAURANT, newly remodeled & refinished, all modern stainless steel kitchen, complete fixtures, next to GM Plant 4, for good management, sell or lease. Owner, FE 2-4673.

NEW STATION FOR LEASE. Also stations now operating for lease. Call FE 2-9121.

LOOK
Variety Store
Good Location
Cash or Trade
FE 5-5563

Sale Land Contracts 52

20% DISCOUNT
Contract issued on a 3 bedroom ranch home with full basement. Contract balance $5,771 — payments $58 per month. Your cost $4,516.20. F. C. WOOD CO. OR 3-1238 —after 6 call OR 3-2603.

LET YOUR $$$ WORK FOR YOU
We have both large and small contracts for sale. Prompt, courteous service. Call any hour. FE 8-0441 or FE 5-9975. Ask for Ted McCullough. No obligations.
J. C. HAYDEN, Realtor
86 E. Walton Open Eves.

LAND CONTRACT — BALance on Lakefront home—$6,137. Discount 20 per cent — Cost to you $4,910.
ALSO
CONTRACT ON NEW 3 bedroom with full basement. Balance due $7,500. Discount 20 per cent. Cost to you $6,000.
RAY O'NEIL, Realtor
262 S. Telegraph Open 9-9
Phone FE 2-1103 or FE 5-7282

Money to Loan 53

(State Lisenced Lenders)

BORROW WITH CONFIDENCE
HFC — Household Finance Corporation — America's oldest and largest finance company backed by 78 years of experience. You may borrow up to $500 if you have a steady income and can make regular monthly payments. Loans are made without endorsers. Service is fast. Money usually the same day. Phone or stop in.
Household Finance Corp. of Pontiac
3½ S. Saginaw St. The Kay Bldg. 2nd Floor, Room 204 — FE 4-0535

Buckner Customers Are
Happy Folks
Buckner's Employes serve with a smile in the most friendly manner. It is easy to deal at Buckner's where courtesy and kindness are shown to everyone and borrowing is a pleasure.
Provide for your immediate and future happiness by arranging for a cash credit account with the company where you are welcomed, and your patronage is appreciated.
BUCKNER
FINANCE CO.
2ND FLOOR NATIONAL BLDG. PONTIAC
4512 DIXIE HIGHWAY DRAYTON PLAINS
230 BARNSTON, WALLED LAKE
45463 VAN DYKE, UTICA

GET CASH QUICKLY
Up to $500
1950 to 1956 cars. Bring your title. Most deals closed in 30 minutes. Loans also made on furniture, signatures and other securities.
Oakland Loan Company
202 PONTIAC STATE BANK BLDG.
FE 2-9206

LOANS $25 TO $500
BAXTER & LIVINGSTONE
84 W. Lawrence St. FE 5-1538

LOANS
$25 TO $500 $25 TO $300
COMMUNITY LOAN CO.
30 E. LAWRENCE FE 8-0421
FRIENDLY SERVICE

Need $500
Want fast courteous service and on payments to fit your budget? Then you should visit our new modern office so convenient to parking and shopping, where new private consultation rooms await you. Or phone FE 5-8121 and tell us your needs.
Home & Auto Loan Company
7 N. Perry Street
(Second Floor)
Hours 9 to 5 Saturday 9 to 1

WHEN YOU NEED
$25 to $500
You can get it quickly on your signature, car or furniture. No endorsers. Payments to suit your budget. We will be glad to help you with your money problems.
STATE
FINANCE CO.
702 Pontiac State Bank Bldg.
FE 4-1574

LOANS $25 to $500
BENEFICIAL FINANCE CO.
(Provident Loan)
7 W. Lawrence St. FE 2-0249

Money to Loan 53

(State Lisenced Lenders)

TEAGUE FINANCE CO.
202 N. MAIN
ROCHESTER, MICH.
LOANS $25 TO $500.
AUTOS
LIVESTOCK
HOUSEHOLD GOODS
Ph. Rochester OL 6-0711 OL 1-9701

Mortgage Loans 54

LOANS—$600 to $1,500
1. For any purpose, on homes, modern or not in Oakland County.
2. For home additions or improvements.
3. To complete or enclose house partly constructed.
4. To build a garage or on a garage home.
5. On second mortgages.
Apply 209 National Building, Pontiac or Phone FE 4-4729

Swaps 55

'58 CHEVROLET 210 POWERPack. Overdrive. Take older car for equity. Call OL 2-8272 bet. 8:30 a.m. and 2:30 p.m.

DINING ROOM TABLE OF SOLID oak with 5 chairs & host chair. Call OR 3-5026 after 6:00.

EQUITY IN HOUSE & 9 LOTS AT Perry Lake, for late model car of $1,000. Balance of $2,900. Being transferred out of state. OA 8-2640.

EQUITY 5 RM., 5 ACRES. CLOSE in. For station wagon or exchange. FE 2-2721.

HOUSETRAILER, LATE MODEL, 28' Royal. Sleeps 4. Trade for land contract, your equity or sell for small down payment. Schick's, MY 3-3711.

LATE MODEL CAR AND CASH FOR YOUR LAND CONTRACT (WHERE YOU HAVE SOLD PROPERTY) H. J. VAN WELT. Phone OR 3-1385.

SWAP, BUY OR SELL — CALL Swap Service, OR 3-8561.

SHARP WEST SIDE 2 BEDROOM home with full basement & garage, $2,670 equity; swap for 3 bedroom home. FE 5-1062.

SUBSTANTIAL EQUITY IN 2 BR. home in Pontiac for '57 car, land contract or suburban property. EM 3-0081.

TRADE
1955 Pontiac 4-Dr. Chieftain sedan. Will trade for equity in good home, land contract or good vacant property.
We also have 3-family income in choice renting section. Excellent condition. We can accept late model car, housetrailer, land contract or equity in your home as down payment. Ask for Mr. Brown, L. H. Brown, Realtor, 1362 W. Huron, Ph. FE 2-4816.

WILL TRADE $5000 EQUITY IN 8 room income, located in the city, close to bus and schools. Call for full information.
R. D. RILEY, Broker
509 Elizabeth Lake Rd. FE 4-1157

WILL SELL OR TRADE FULL size bed and vanity for set of bunk or twin beds. EM 3-4515.

For Sale Clothing 56

4 LOVELY FORMALS, LIKE NEW. 2 for summer. Winter & summer dresses & suits. Other items. Size 10-12. MI 6-9057.

BLACK PERSIAN LAMB COAT. Size 16. $10. Perfect 5-skin mink scarf. $35. Excel. cond. FE 5-0972.

BARGAIN BOX
465 S. Woodward, Birmingham
"GOOD USED CLOTHING"
Select your families Spring and Winter wardrobe from our large selection. Attractive styles and good quality at very low prices. Shop early for outstanding values. MI 44528.

TWO LOVELY FORMALS. PALE yellow and shell pink. Reasonable. Will bargain. Phone FE 8-0800 after 12:00.

Scrap & Iron 56A

A-1 PRICES FOR SCRAP CARS and iron. FE 8-8797, FE 8-8914.

HIGH DOLLAR FOR JUNK AND wrecked cars. FE 4-4878—MY 2-5492.

Sale Household Goods 57

2 PC. RED LIVING ROOM SET. $100. FE 2-2903.

2 GRANDFATHER CLOCKS
Both fine mahogany. Antiques. Imported from Scotland last week. Your choice, $185. Days, MI 4-8401, Evenings, OA 8-2082.

3 PIECE BEDROOM SUITE, couch, 2 chairs & rocker, elec. stove, table & 2 chairs. Sell cheap OI 1-0306, OL 5-3801.

3 PIECE WALNUT BEDROOM set. ABC washer, spinet desk. FE 5-6788 mornings or after 6 p.m.

5-Piece
Breakfast Set $15
Metal cabinet $5
Knee-Hole desk $15
Frigidaire $29
3 way mirror vanity $10
Apt. size gas stove $12
Electric range $20
Zenith radio $10
2-piece living room suite $25
WE BUY SELL & EXCHANGE EVERYTHING FOR THE HOME
OAKLAND FURNITURE CO.
104 S. Saginaw FE 2-8523

6-YEAR CRIBS, BRAND NEW, $13.95. Wet-proof innerspring mattresses, $7.95. Pearson's Furniture, 42 Orchard Lake Ave.

6 YEAR CRIB & CHIFFEROBE complete, 21" TV, studio couch & other furnishings. FE 8-6439, 324 Third.

6 PIECE DINING ROOM SUITE. $45. FE 5-3026.

7 PC. MAPLE DINETTE SET. FE 2-6067.

9 PC. DINING ROOM SUITE. Duncan phyfe. Mahogany. OR 3-2123.

9x12 Felt Base Rugs $3.95
12X12 LINOLEUM, $6.20
BONNY MAID VINRL TILE 8c
4½ Ft. Wall Tile 25c
RUBBER BASE PAINT, G. $3.75
GUAR. HOUSE PAINT, G. $1.95
Syers, 141 W. Huron, FE 4-3064

Sale Household Goods 57

TRADE-IN DEPT.
Guar. electric washer $29.95
Guar. electric refrigerator $69.95
Occasional chairs ..... $ 8.95
2-pc. living room suite $19.95
6-pc. dining room suite $49.95
Table top gas range $39.95
Metal clothes tree ..... $ 4.95
$25 val. vanity bench ..... $ 3.95
WYMAN'S
18 W. Pike St. FE 4-1122

TRADE ELECTRIC RANGES FOR gas ranges R. B. Munro, 1060 W. Huron.

UPRIGHT AMANA FOOD FREEZer. 25 cubic ft. Reas. Lincoln 1-3045.

USED FURNITURE
THE HOB-NOB SHOP
6089 Highland Rd.
Across from Airport

USED GAS RANGE, $19.95 UP. R. B. Munro Electric Co., 1060 W. Huron.

USED TRADE-IN DEPT.
Dresser $14.95
China $14.95
Duo Therm oil heater $14.95
Lounge chair $19.95
Studio couch $19.95
Davenport & chair $29.50
6 piece dining rm. set $49.50
Maytag electric dryer $69.95
MANY OTHER ITEMS
CONVENIENT TERMS
THOMAS ECONOMY FURNITURE CO.
361 S. Saginaw St.
Pontiac, Michigan

Used and Reconditioned
Wringer washer, Kenmore, ABC, Speed Queen, Maytag, $19.95 up.
Admiral refrig $59.50
Maytag auto washer $88.00
Frigidaire auto. $88.00
Apt. size gas range $39.95
30 DAY GUARANTEE
CLAYTON'S
FURNITURE & APPLIANCES
Keego Harbor FE 5-0474

USED REFRIG. $39.95
Used gas stove $20.00
Used washer ..... $ 5.00
Rollaway bed with mattress $16.95
New bunk beds, from $39.95
LORD'S WAREHOUSE
2239 Elizabeth Lake Rd.
FE 8-3741

VACUUM CLEANER. GOOD COND. Cheap. FE 5-0049.

WASH YOUR DISHES AUTOMATICALLY
GE DISHWASHER NEEDS NO PLUMBING
$199.95
FREE HOME TRIAL
L. A. WAGNER CO.
Phone FE 5-9221

WASHING MACHINE. HOTPOINT. Completely overhauled with new motor. MI 4-6293.

WAYNE GABERT'S
TV and Appliance Sale
Maytag auto. washer $99
Maytag wringer washer $39
Muntz 17" TV console $49
Dumont 21" TV, full doors ... $99
Many others to choose from. Up to 2 years to pay.
121 N. Saginaw FE 5-6189

WE BUY USED WASHING MAchines, wringer type. FE 4-5169.

WHEEL CHAIR, BUILT-IN COMmode. Like new. $60. FE 5-3911

WESTINGHOUSE REFRIG. 12 CU. ft., late model, auto. defrost, across top large freezer. Reg. $489.95; now only $249.95. Milk's, MI 6-1300.

WOOD, TO CUT ON SHARES. MA 4-2546.

WTD. ALL TYPES OF ANTIQUES, furniture, dishes, etc. MY 3-1521.

For Sale Miscellaneous 60

½ BED, COIL SPRINGS, COTTON mattress. Power mower. Reel-type. Jet pump & pressure tank. Water heater, 30-gal. tank. 48" four harness hand loom. FE 5-5320.

1 SET SWINGS FOR SALE. 1 girl's bike. 324 Nelson St.

3 AIRVOID VACUUM PACKED containers, 5 gal. and 3 gal. and hot dog steamer. Call after 5 p.m. EM 3-0486.

2 RATCHET CHAIN FALLS, $50. 1 Elec. grinder, $25. FE 4-7221.

2 WHEEL TRAILER. FE 2-3367.

4x8⅝ FIR PLYSCORE $4.75
c & c
Northern Lumber Co.
7940 Cooley Lake Rd. EM 3-4171
WE DELIVER

4-INCH SOIL PUPE, 5 FT., $3.69. SAVE PLUMBING SUPPLY
172 S. Saginaw FE 5-2100

52-GAL. ELEC. HEATER, $79.95. 30-gal. auto. gas heater, $54.95. Cab. sinks & fittings, $59.50 up. Laundry trays, stand, faucets, $19.95.
SAVE PLUMBING
172 S. Saginaw St.

A CHANCE IN A LIFETIME! 23 Coleman oil floor furnaces, like new, GUARANTEED. Buy 'em cheap. Install 'em yourself or completely installed by us. FOR ONLY $150. No money down; FHA terms. Other heating bargains galore. Air-O-Matic Htg. & Cooling, 1735 Williams Lake Rd. at M59. OR 3-2946.

Always Call EM 3-2731
For your building needs free estimates.
Steel culvert Pipe
Sewer Pipe — Drain tile
Gutters — Roofing — Cement
Grade Marked Lumber
Plaster board — Rock Lath
Buy FHA — 5 years to Pay
Serving Pontiac — Suburbs
PAUL ST. CYR LUMBER CO.
6120 Bogie Lake Road
Commerce, Mich

ALUMINUM SIDING
Order now for spring installation & beat the rush. Winter prices will be discontinued soon. Reynolds Wu - Aluminum with insulating board in 7 colors — vertical & horizontal panels. Sell yourself by seeing our expert installations. Also alum. & fiberglas awnings, Youngstown and wood kitchens, aluminum storms. No money down — $5 a month and up. VALLELY'S, Auburn & Rochester Rds. Call OL 1-9941 for free estimate

ALL STEEL FENCE
No money down. Free estimates. FE 4-0639 or EL 6-1242.

ANTIQUE ORGAN, HOOVER UPright sweeper. 240-gallon fuel oil tank. Reasonably priced. 2133 Willowbeach, Keego Harbor.

ANCHOR FENCES
No money down. FHA approved. FREE ESTIMATES. FE 5-7471.

ARTIFICIAL FIREPLACE. REAsonable. OR 3-8892.

AUTO. WATER HEATERS, $44.69. 5-ft. cast iron tubs, $64.95. Reverse trap toilets, $31.11; 3-pc. colored bath tub toilet and lavatory, $89.95. G. A. Thompson, 80 S. Perry.

BAND SAW — 16", 1 HP MTR., 2 work benches. Cutting table. Call FE 8-1275, Keego Sport & Toy Shop, Keego Harbor.

BARGAIN SALES
New oak flooring No. 3, $85 per M
New outside 3H door, $10
New 2x4's, 8' to 20', 6c ft. or $60 per m.
Free set toilets $18.75.
4" soil pipe, 5 ft. lngs $3.65.
Reynolds aluminum gutter, ½ round 15c ft.
Panalyte 55c sq. ft.
WOLVERINE LUMBER CO.
320 S. Paddock FE 2-9784

BEEF AND PORK — HALF AND quarters. Opdyke Mkt., FE 5-7941.

BEER LICENSE. "TAKE OUT." $500 worth of groceries. FE 5-8368

BATHROOM FIXTURES, YOUNGstown kitchens, oil & gas furnaces Hot water and steam boilers, automatic water heater, hardware, electrical supplies. Crock and tile, galvanized, copper, black pipe and fittings. Lowe Bros., Paint and Super Kemtone. HEIGHTS SUPPLY, 2685 Lapeer Rd. FE 4-3431.

For Sale Miscellaneous 60

BLUE WILTON RUG, 24' BY 13'. FE 2-1074. Reasonable.

BRICK, RECLAIMED — ALL YOU want.
UNION WRECKING CO.
31245 W. 8 MILE RD.
Phone Lakeview 6-0722 afternoons

CABINET SINKS, FROM $59.95. Sinks to build in, from $3.95. Double sinks from $9.95. G. A. Thompson, 80 S. Perry.

CASH FOR FURNITURE
FE 4-7881

CEMENT MIXER FOR SALE. FE 2-4967 call after 3 p.m.

CIRCULAR BAR, 4 STOOLS & ALL accessories. Call between 1 & 5 p.m. FE 2-3313.

CIRCLE FLUORESCENT FIXtures, newest, brightest and most modern type of lighting for kitchens, dinettes, bedrooms and recreation rooms. $11.95 value. $5.95, slightly factory marred. Call at factory showrooms Michigan Fluorescent, 393 Orchard Lake Ave.

CLINTON OUTBOARD, 1958 MODels. $69.50 & $79.50.
LEES SALES & SERVICE
921 Mt. Clemens FE 3-9830

COKE MACHINE, UPRIGHT, 10c slot. Like new. Cost $250, will sacrifice for $150. Call Mr. Partridge, FE 4-3581

DOORS, BIG STOCK OF FACTORY seconds. $4.50 and up. 600 Pontiac Trail, Walled Lake. MArket 4-2222 Mercer Door.

DAMAGED IN TRANSIT
30 gallon glass lined, gas hot water heater. Regularly $129.95 for $55. Good Year Service Store, 30 S. Cass. FE 5-6123.

DUO-THERM OIL HEATER WITH blower. Like new. $75. FE 4-1758.

ELECTRIC LIGHT FIXTURES for every room in house, newest, most beautiful selection of 1956 designs, pull downs, modern, traditional, terrific values, bedroom, $4.50 value, $2.25. Dining room, $10.95 value, $3.95. Porch, $2.95 value, $1.95. Slightly factory irregulars. See our large display. Michigan Fluorescent, 393 Orchard Lake Ave.

Empire
2600 Union Lk. Rd. at Commerce
EM 3-4148
THE LAKE AREA'S LARGEST WINDOW AND TRIM MFGR.
Flush interior doors from $4.95
Flush ext. birch doors from $9.95
Interior door jambs $3.00
Baseboat ..... 9c—C
Door & window trim ..... $7—C
Siding windows from $14.50

FAMOUS FLEETWOOD CHAIN saws, Oregon chain, Pentfield saw bars, new & used, Michigan Chain Saw Distributors, MY 3-5821.

FIRST QUALITY 5 FT. BATH tubs $49.50; 2 grade toilets, $19.95 32x21 double sinks, $14.95; hand basins from $10.95. G. A. Thompson, 80 S. Perry.

FOR SALE: 1½ HORSE POWER motor. Evinrude outboard. OR 3-8316.

FREE STANDING TOILETS, $18.95
21x32 double sinks ..... $ 6.95
Washbowls with fittings $11.95
3-pc colored bath sets with trim. Factory ends, irregulars $89.95
SAVE PLUMBING SUPPLY
172 S Saginaw FE 5-2100

NEW SERVICE TRAILER, $75. Rollaway Bed & Mattress, $10. 699 LeBaron.

ONE HOT WATER BOILER WITH burner & controls. Like new. $175. Mayfair 6-2104 or EL 6-2120.

PATIO SLABS
OUTDOOR FIREPLACES
Variety in Color & Size. No Money Down.
ROGER A. AUTHIER
Construction Co. 7200 Cooley Lk. Rd.
Union Lake Village EM 3-4825

PLYWOOD
Cash & Carry
¼-4'x8' fir $3.60
½-4'x8' fir $6.18
¾-4'x8' fir $7.95
⅝ 4'x8' plyscord $4.99
Many other kinds also. Outside & inside doors of all kinds. Prices low. Pontiac Plywood Co., 1440 Baldwin Ave. Ph. FE 2-3543

ROLLER SKATING EQUIP. OVER 200 pr. of shoe and clamp-on rink skates. Skate grinder. Speakers, amplifiers. Mic

Wood, Coal & Fuel 67

FIREPLACE CANNEL COAL FURNACE & fireplace wood. Speedway Fuel Oil, 436 Orchard Lake, Ph. FE 5-6159, Oakland Fuel & Paint.

FOR SALE: WOOD FROM 5 TO 8 dollars a cord at house. C. Gordon, call Holly, MElrose 4-5847.

SLAB WOOD, DELIVERED. $6 cord. FE 8-6131.

WHITE BIRCH, 16, 20 & 24-IN. FE 2-6244.

Plants, Trees, Shrubs 68

A BLUE SPRUCE FOR YOU. Also Blackhill and Norway, Pine, Scotch, Austrian, and Mugho. Arborvitae, Junipers, Concolor fir. Native trees. Dig your own. Bring tools and burlap. 2922 Sleeth rd. 3 miles W. of Commerce Village, 1½ miles E. of Wixom Rd. and Duck Lake Rd. intersection. Open every day 8 to 7. MU 4-8038.

SHADE TREES

Sugar maple, silver maple. Scarlet maple, 2" to 6" diameter. 1½" to 2" available any amount. Retail or wholesale. Evergreens and shrubs, all kinds.

PONTIAC LANDSCAPING
833 S. Blvd. E.
FE 5-0477 or FE 5-9384

STRAWBERRY PLANTS GROWN from Virus free stock. Leading varieties. Milford MU 4-4482.

For Sale Pets 69

2 TOY FOX TERRIERS, TINY. 9 wks. old. $25. FE 2-6682.

AKC COCKER PUP, RED MALE, 5 mos. old. $25. FE 5-7883.

AKC REG. CHIHUAHUA LONG haired female, call before noon or all day Saturday. MA 4-3362.

AKC REG. AIREDALE, 8 MOS., $50. FE 8-1823.

AKC REG. AIRDALE PUPPIES sired by Champion of Ardendale Bentsall, 9 weeks old. Reasonable. MA 4-2630.

AKC REGISTERED BLACK GERMAN Shepherd puppies. Had shots. 3 Mos. old. Reas. Phone MA 5-2271.

AKC SCHIPPERKE, 6 WEEK OLD puppies. Partly trained. OL 2-7457. 3471 24 Mile Rd.

BEAUTIFUL COLLIE PUPS, AKC. MA 4-3468.

BOSTON TERRIERS AT STUD, AKC Reg. Curtiss. OR 3-0296.

COLLIES, EXCEPTIONAL QUALity, $75 & $100. Pets, starting at $35. FE 2-2328 or FE 5-3955.

CUTE PUPS, CROSS BETWEEN German Shepherd & Collie. Reasonable. OL 2-7846.

GERMAN SHEPHERDS, AKC reg. Female - 3 months, Male 9 months, Reas. MAyfair 6-2804.

GERMAN SHEPHERD PUPS, 6 weeks old, $25 each. MI 6-6643.

PARAKEETS — SOME TALKING. Canaries, cages 20 yrs. in same location. Crane's Bird Hatchery, 3489 Auburn, FE 4-6510.

Parakeets, Guar. to Talk
Some talking, training Harlequins. Cages. 501 4th St., FE 2-4025.

PARAKEETS, GUINEA PIG, ALL Pets Shop, 69 S. Astor. FE 4-0433

PARAKEETS, CANARIES, SUPplies. 183 Sanderson. FE 2-7727.

PARAKEETS, BREEDERS AND babies, 559 Markle. FE 2-0835.

PARAKEETS, CANARIES, CAGES. Food since 1927. 584 Oakland Ave.

PEKINGESE ALL AGES — FOUR smooth fox terriers. All AKC registered. FE 2-4565.

POMERANIAN FEMALE PUPPY. AKC. $35. FE 5-0905.

Dogs Trained, Boarded 70

DOGS, CATS BOARDED. OGS trained. Burr-Shell, 375 S. Telegraph.

TRIMMING, COCKER & SPRINGer. FE 5-0131.

Hay, Grain & Feed 71

ALFALFA SECOND CUTTING & mixed brome & alfalfa, first cutting 2922 Sleeth Rd., between Wixom Rd. & Bass Lake Rd. MU 4-8038.

ALFALFA - TIMOTHY, MIXED hay, 45 cents bale. FE 5-6356.

ALL KINDS HAY, STRAW, WOOD Deliveries. Phone MA 5-0606.

ALL TYPES OF HAY, 1ST & 2ND cutting, sne straw. No rain. Will deliver. Also good eating potatoes. OA 8-2179.

1ST & 2ND CUTTING ALFALFA & clover, 30c, 40c & 55c. OA8-2231.

HAY FOR SALE, $18 A TON OR $.50 a bale. FE 5-3810.

HAY, SECOND CUTTING, ALFALfa. Also hay for horses. FE 4-6547.

MIXED ALFALFA AND BROME hay for sale. Ortonville. National 7-2736.

HAY, STRAW.
MY 3-1162

STRAW FOR SALE. MY 3-2400. 3700 Gunn Rd.

For Sale Livestock 72

5 MILK GOATS, 1 BILLY. HOLLY. MElrose 7-3163.

BURRO, QUARTER HORSE, 5-gaited mare. Saddles, many others. 5500 Highland Rd., M59. Tip Top Ranch.

HAY FOR SALE, $18 TON, OR 50 cents bale. FE 5-3810.

REGISTERED HOLSTEIN COW. Fresh. OA 8-2941.

TIP TOP RANCH OFFERS BOARDing service for horses. We buy, sell trade. 5500 Highland Rd., (M59)

WANTED: LIVESTOCK OF ALL kinds. Forrest Jones, MA 5-6206.

For Sale Poultry 74

FRESH EGGS & BABY CHICKS. 3667 Auburn 4 blocks east of Adams Rd. FE 5-5442.

HENS, ALIVE AND DRESSED. Also will buy feeder cattle. FE 5-8828

Sale Farm Produce 75

CHOICE MACINTOSH, DELICIOUS Spy, Johnathon, Steel Red & Russet apples, sweet cider. Sabago potatoes, fresh eggs, 45c. DeCoriick Bros. Orchards, W. Maple at Orchard Lake Rd. Daily 10 to 6.

OAKLAND COUNTY FARMER'S MARKET
Open every Sat from 7 a.m. to 1:30 p.m. Oven-dressed poultry and eggs. Flowers and plants. Apples and cider. Potatoes. Vegetables. Handicraft, honey. 2350 PONTIAC LAKE RD. FE 3-9078.

POTATOES, $1 BUSHEL. $1.50 PER 100 lbs. 3340 E. Silverbell Rd. FE 4-0062.

POTATOES A-1 QUALITY, WHILE they last. FE 5-1413.

POTATOES 338 W. SILVERBELL Rd. out Perry.

Sale Farm Equipment 76

A-1 JOHN DEERE-M TRACTOR, plow & snow plow, $650. 800 Irwin Dale Court, off Pontiac Lake Rd., near M59.

ALLIS CHALMER WC TRACTOR, plow & cultivator. Case 16 hoe grain drill on rubber. Allis Chalmer 60 combine. 2 4-section spring tooth, 1 elevator. FE 4-8097.

BULLDOZER, 2-WHEEL TRAILER FE 7-0251 after 6.

CHAIN SAWS $129.50 up. WATCH FOR OUR NEW PRICES ON GARDEN TRACTORS AND LAWN MOWERS.
LEE'S SALES & SERVICE
921 Mt. Clemens St. FE 3-9830

DOUBLE BOTTOM PLOW, USED only once. For a Ford tractor. Hydraulic lift. Cost new $185. Sell for $75. MAyfair 6-3731.

FARMALL CUB, LIKE NEW. With equipment. 1742 Oodyke.

FARMALL C TRACTOR, HYDRA. Double Plow, Disc, 2 row cultivator. Spike tooth and spring tooth drags. Only used on 3 acres. MU 9-0352.

FULL LINE OF INTERNATIONAL farm machinery, including hay baler, 64 combine with motor, model H tractor, and so forth. Exc. cond. J. E. Burns, 700 N. Rochester Rd after 4. Plateau 3-2190.

JOHN DEERE H PLOW & CULTIvator, $495. Plateau 2-3463.

JOHN DEERE MODEL B TRACtor. John Deere 2 bottom 14" plow. Gladwin manure loader. 3 section spring tooth drag & Sears 5' roll-over scraper. OA 8-3270.

KING BROS.
YOUR COMPLETE
Lawn — Garden — Farm — Store
Plenty of Free Parking
Special this week only —
Brand New 12 cu. ft. RCA Whirlpool Freezer, $239.95
KING BROS.
FE 4-0734 FE 4-1112
PONTIAC RD. AT OPDYKE

McCULLOCH CHAIN SAWS Rentals, Parts & Repairs
1800 Crooks Rd. MI 6-0446

OLIVER 66 TRACTOR, LIVE POWer takeoff and cultivator. New Oliver 2 bottom 14 in plow, $800. 3820 Lakeville Rd., OA 8-3687.

Sale Farm Equipment 76

SPECIAL SALE
New Equipment.
DAVIS BACK HOE
With exclusive right angle swing, 13 ft. digging depth, 8 ft. dumping height.
Davis heavy duty front end loader. Ferguson 35 tractor with 13" tires, power steering.
See Us Today
EASY TERMS
LOW INTEREST RATES
PARTS & SERVICES
Buy and Save At
HOUGHTON & SON
528 N. Main OL 1-9761 Rochester

PICK FROM A BIG SELECTION of reconditioned farm equipment at the John Deere Dealership in Ortonville. Ph. NA 7-3292. Davis Machinery.

SPECIALS
1 Oliver 55 tractor, equipped with Davis loader, and digger, (demo).
1 Allis Chalmers tractor with all tools in exc. cond.
Several used Ford tractors, 1 OC3 Oliver bulldozer, (demo).
We have a complete line of Oliver 55 tractors (gas and deisel). Also OC3 Oliver crawlers with bulldozers, loaders and back hoes. We also carry a complete line of parts for Ford, Ferguson, Allis Chalmers and Oliver, and service all types of tractors, discs, harrows, loaders, trenchers and back hoes.
Pontiac Farm and Industrial Tractor Co., 825 Woodward, FE 4-0461 and FE 4-1442.

Auction Sale 77

AUCTION, SAT., MARCH 23, AT 1 o'clock. Located 4½ miles east of Northville, or 2¾ miles west of Farmington Rd. to 35710 8 Mile Rd. Across from Glen Eden Cemetery. Allis Chalmers CA tractor, with cultivator & mounted plow, near new. Tractor spreader on rubber, grain drill, mower, rake, drags, etc. 14-ft. 2 wheel farm trailer, near new. Rubber-tired wagon & rack. Large selection power & hand shop tools. Quantity baled hay & straw, oats & 10-ft. silage. 2 wood silos. 1 cow, 25 Rock hens. 1950 Chevrolet, 2 door car, excellent condition. 1949 ½ ton pickup, used very little. Quantity household goods, including Kelvinator, 12-ft. freezer, new, 7-ft. Kelvinator refrigerator, Philgas stove, Speed Queen washer, all near new and many other items. Henry Evert Estate, Reynold F. Esch, adm. Bank terms. Floyd Kehrl, Clerk. Ed Gottschalk, auctioneer. Phone Howell 1010.

1ST SALE FOR '57
Wednesday, April 3rd, 6 p.m. start. 3 E. Smart Sale Farm, Rochester, Mich.

FOR COMPLETE AUCTION SERVice anywhere. Farm or household. Contact
BUD HICKMOTT, GENERAL AUCTIONEER
Oxford, Route 1, Oakland 8-2159

FRI. MAR. 22ND AT 12 O'CLOCK. 3 miles S. of Hadley, turn E. 1 mile, then ¼ mile S. at 5150 Diehl Rd. 32 head of fat Hereford and Durham cattle from 1 to 5 yrs. Farmall M&A tractors with plows & cultivators. McD. No. 2 insulage blower and chopper. 2 chopper wagons. Grain type boxes. Wagon unloader. 16 hoe drill. Combine. Big line of tools. 700 bu. of corn, 300 bu. oats. About 1800 bales of hay mixed, Alf. Straw. Nicklas Bros. Props. Metamora Bank Clerk. Fitch & Son, Oxford Auctioneers, OA 8-2814.

SAT., MARCH 23RD. 10:30 A.M. Farm machinery auction. Located in Hadley, or 7 miles South of Lapeer on M24, then west 6 miles on Pratt Rd. to Hadley. 3 tractors, large quantity of new International tools, also large quantity of International parts. Quantity of used equipment. Metamora Bank, clerk Charles J. Morton, International Harvester Dealer, prop., Bud Hickmott, auctioneer, Oxford. OA 8-2159.

For Sale Housetrailers 78

18' 1957 PONTIAC CHIEF, NEVER used. OL 1-0823.

34' PONTIAC CHIEF, ALL MODern, tandem axle. 3906 Baldwin Rd. Gingellville.

1949 ALUMINUM HOUSETRAILER, 30 ft., good cond. $875. EM 3-6130.

1955 35 FT. CONTINENTAL, 2 bedrooms. Low down payment Lot 29, 239 E. Walton. FE 2-5356.

1951 PONTIAC CHIEF HOUSEtrailer, 26 ft cont. modern. Full price $1100. Ph. OR 3-8515 after 4:30 p.m.

1956, 30' GENERAL TRAILER, can be seen at 1300 Eason, Watkins Lake, Pontiac. OR 3-2074.

1956 47' WESTWOOD, 2 BEDROOM, $1,000 equity or trade for furniture. 3300 Elizabeth Lake Rd. Lot 109. FE 8-1595.

1956 30 - FT. GENERAL. FE 4-0936 after 5:30.

TRAILER EXCHANGE
10 WIDES—10 WIDES
14 models from 36 to 50 ft. to choose from. 6 year financing. Featuring ANDERSON, CHAMPION, and PRAIRIE SCHOONER. Also 8 wides from 16½ to 50 ft. LATE MODEL RECONDITIONED MOBILE HOMES. PAY LIKE RENT. MOVE RIGHT IN.
BOTTLE GAS
PARTS & SUPPLIES
60 S. Telegraph FE 2-3200
OPEN EVES. 'TIL 8 & SUN. P.M.

FOR LATE MODEL MOBILE homes, reconditioned, like new, on low, low dn. payments, bal. like rent, see CLIFF DREYER at Holy, Mich., Lot N. Village Limits
TRAILER EXCHANGE
5220 Holly Rd. MElrose 4-6771

HOUSETRAILER, 31½ FT. EXC. cond. FE 5-8484. All aluminum.

OXFORD TRAILER SALES
1957 Generals, stuarts, Holly and Michigan Arrow, 14 to 50 ft. long, 8 to 10 wide. Buy a good used trailer on a rental basis. Parts and accessories. MY 2-0721, 5 per cent bank rates. Only ¼ down. 1 mile south of Lake Orion on M24.

TWO 1951 FRUEHAUF TANDEM trailers van, 32 dr. long, good shape. FE 4-1051

YTD.: USED TRAILERS. 15 TO 45 ft. We will sell it for you for 10 per cent on our lot. We have bank financing at Holly Marine Coach Sales, 15210 N. Holly Rd., Holly. MElrose 4-6771.

Rent Trailer Space 79

MOBILHOME ESTATES, MODERN lake front & playground. EM 3-2661.

OXFORD MOBILE MANOR, 3 miles east of Oxford at 1040 Lakeville Rd. For those who want the best phone OA 8-3022 or MY 2-0721.

PARK AT PARKHURST
Where living is a vacation — 72 lovely acres includes a private lake with good swimming, good schools, club house & tornado shelter. Only 15 minutes to Pontiac. Also trailer sales. Base rate $23.50. Phone MYrtle 2-4611.

Auto Accessories 80

948 PLYMOUTH, 4 DOOR, WILL SELL FOR PARTS. SUN VISORS; MILLED HEAD; TRANSMISSION LEATHER DOOR PADS; HEATERS WITH COWL VENTS; COMPLETE FRONT END & BRAND NEW SNOW TIRES AND TUBES. CALL OR 3-3496 BETWEEN 11 A.M. AND 4 P.M. OR ANYTIME SATURDAY

AUTO GLASS
Properly replaced, no rattles. Insurance jobs honored. Open under new management of Kay Prasil.
HUB AUTO GLASS CO.
22 Oakland Ave. FE 4-7066

CHRYSLER 6 MOTOR, $25. ALSO radiator, $10. Air horns with tank, $20. Offenhauser 4 manifold for '48 or '56 Chev., $50, also carb., $15. Overload springs, special type to pull housetrailers, $20. Car axle & hubs for trailer, $15. Ph. FE 8-0056.

FENTON EXHAUST HEADERS. For Plym. 6. Ph. OLive 6-1001.

For Sale Tires 80A

WE BUY AND SELL GOOD USED tires, $3.50 up, also whitewalls.
STATE TIRE SALES
503 S. Saginaw FE 4-0687

STANDARD BRAND NEW TIRES. Traded in on General Safety tires. Up to 50 per cent off. Black or white walls.
ED. WILLIAMS
451 S. Saginaw at Raeburn

Auto Service 81

CRANKSHAFT GRINDING IN THE car, Cylinders rebored. Zuck Machine Shop, 23 Hood. Phone FE 2-2563.

Sale Motor Scooters 82

1954 WHIZZER MOTOR BIKE, exc. condition, all new accessories. FE 5-6341.

PONY CYCLE, BLUE & WHITE, OR 3-0744. Call between 5 and 7 p.m.

For Sale Motorcycles 83

'51 WHIZZER MOTOR BIKE, $50. OLive 2-5366.

'53 HARLEY, 74, 85 SCOTT LK. Rd.

FOR PARTS AND SERVICE ON your Harley Davidson see Harley Davidson Sales Co., 372 South Saginaw.

Boats & Accessories 85

5½ H.P. OUTBOARD MOTOR. $65. Never used. FE 5-2766.

12' BOATS — $40; ALUMINUM, $159.50; Trailers, $89.50. EM 3-2301 & FE 4-6010.

16' INBOARD, SMALL GRAY MOtor. Cabin. $600. Phone FE 5-4492 after 5.

17 FT. INBOARD FOR SALE WITH Ford 85 Oscoe Marine conversion. First $300 takes. FE 2-8527 after 5 p.m.

18' CHRIS CRAFT UTILITY, WITH trailer. FE 5-5133 after 6 p.m.

'55, 18' CENTURY. 140 H.P. equipped with ski tow. $2,450. FE 4-7221.

CENTURY-TROJAN-YELLOW JACKET & CADILLAC ALUM. BOATS. MERCURY & FAGEOL MOTORS. ALSO USED TRADE INS FINANCING AVAILABLE
INLAND LAKES SALES
3127 W. Huron FE 4-7121, FE 2-6122

TONY'S MARINE
10 per cent discount on all boats if you order now. Evinrude Motors. Lay away at bank terms. 21 yrs. repair experience. 2695 Orchard Lake rd., Keego Harbor, open 'till 8.

HARRINGTON BOAT WORKS
NAME BRANDS
Boats, Motors and Trailers
Lay-away or Bank Terms
We take Trade-Ins.
OPEN EVES. & SUNDAY
1899 S. Telegraph FE 2-8033

MEYERS ALUMINUM BOATS & BOAT TRAILERS. MERCURY MOTORS. ALL 10 PER CENT DOWN UP TO 20 MONTHS TO PAY.

ANDERSON HARDWARE
2182 S. Telegraph Rd. FE 5-9962
Sunday 8-2 Wk. Days 9-6

Motors
MOTORS
SLAYBAUGHS
630 Oakland Ave. FE 8-0453

ONE 14' THOMPSON BOAT WITH trailer. 5 h.p. Johnson motor. Complete $390. MAyfair 6-2104.

TRADE-IN TIME
We need good used outboard motors to round out our inventory for spring. Bring in your old motor for a top trade on a new Evinrude. We also sell Thompson, Wizzard and Crestliner boats, & Gator trailers.
KELLY'S HARDWARE
3994 AUBURN AT ADAMS
AUBURN HEIGHTS
FE 2-8811

Transportation Offered 87

FLY BY AIRLINER, CALIFORNIA $75, Honolulu, $185 plus tax. Ferry Service, Inc. OR 3-1254. Phones FE 3-7103 or OR 3-1648

TRUCK GOING NORTH. PART load. Either way. FE 5-6806.

Wanted Used Cars 88

APPRECIATE CALL FROM PRIvate party wanting to sell '53, '54 or '55 Chevrolet or Ford. MA 4-1514.

AVERILL'S
Top Dollar for Sharp Cars
2030 Dixie Hwy.
FE 2-8878 FE 4-6896

See M & M Motor Sales
For top dollar on late model cars.
2627 Dixie Hwy. OR 3-1603

AS MUCH AS $50 FOR JUNK AND cheap cars. FE 2-2666 days or eves.

Always Ready to Buy
Junked and used cars. Top $$ paid.
BAGLEY AUTO PARTS
FE 5-9219 179 BAGLEY ST.

WANTED: SCRAP CARS
Ph. OR 3-4611

Bud Shelton Motor Sales
Pays top dollar on late models.
Cor. Auburn & E. Blvd. FE 4-6728.

HIGHEST $$ PAID FOR JUNKED cars. EM 3-6411.

HIGH $$$ PAID
BUYING FOR
OUT OF STATE DEALS
GLENN'S
MOTOR SALES
154 S. SAGINAW ST. FE 4-7371

WTD.: JUNK CARS AND SCRAP Service. Call FE 4-9582.

THE HIGH DOLLAR
For high grade used cars. We need them. Drive the extra miles, it will pay you well. 4640 Dixie Hwy.
H. J. VAN WELT
OR 3-1385

WANTED — ALL KINDS OF Junk FE 4-4878; MY 3-5402.

For Sale Trucks 90

1956 CHEV. ¾ TON STAKE, DUAL wheels, low mileage, ready for work. Today's special at $1595. Just your car or truck down.
Haskins Chev.
6751 Dixie Highway at M15
MAple 5-5071 Open nites 'til 9

2 TON CHEV. WRECKER, FULLY equip. New tires. Call FE 8-3511.

1950 ½ TON PANEL, EXC. COND. $350. EM 3-2875 after 5:30.

CHEVROLET STAKE
1954, 12' body, Anthony lift gate, exc. cond. very low mileage. Priced to sell. FE 5-9221, Dealer.

1956 CHEV. 1½ TON STAKE. 4 speed trans. Dual wheels, new truck appearance. Save plenty on this one. Just your car or truck down.
Haskins Chev.
6751 Dixie Highway at M15
MAple 5-5071 Open Nites 'Til 9

1955 FORD F-600 DUMP, A-1 cond. OR 3-2943. 5756 Highland

2 DUMP TRUCKS, 1 OLIVER front end loader. 1 Case tractor with equip. Other equip. FE 2-2721

'51 CHEV. PANEL, $295. EXCELlent cond. Tom Bohr Inc., Milford. MU 4-5155.

1956 CHEV. 1½ TON STAKE. 4 speed trans. Dual Wheels, new truck appearance. Save plenty on this one. Just your car or truck down.
Haskins Chev.
6751 Dixie Highway at M15
MAple 5-5071 Open Nites 'til 9

'56 FORD ½ TON STAKE, 6,000 miles. Very good cond. FE 5-3731 after 6

1950 FORD LONG WHEEL BASE, good tires & motor. Milford MU 4-4482.

1945 GMC 5-YARD DUMP, NEW tires, A-1 cond., $650 cash. FE 4-7221.

'56 INTERNATIONAL STAKE 2-ton, like new, 12 ft. steel bed, dual wheels, $2,150. Call EM 3-3911.

YOUR LIFE'S MADE EASIER through Classified Ads. To solve everyday problems quickly, dial FE 2-8181.

FUNNY BUSINESS by Hershberger



"Another salesman bites the dust with her mop idea!"

For Sale Trucks 90

LET'S TALK TRUCKS

1955 Chevrolet Pickup
1953 GMC Pickup
1954 Chevrolet Pickup
1948 Dodge Utility
1952 GMC Pickup
1950 Chevy Sed. Delivery
1955 GMC Suburban
1952 Chevrolet Pickup
1950 Willys Station Wgn.

TRACTORS

1954 GMC 2-Ton COE air brakes
1953 GMC 302 engine air brakes
1953 GMC heavy duty, air brakes

WILSON GMC
Pontiac's Exclusive Truck Dealer
FE 5-9485
Oakland at Cass

For Sale Cars 91

THE PLACE TO BUY
CARKNER DODGE SALES
44053 VAN DYKE, NEAR 20 MILE

I'LL TOTE YOUR NOTE
EVERYBODYS CREDIT IS GOOD HERE
THE WORKING MAN'S FRIEND
EASY ED JONES
15 S. Saginaw Used Cars

'53 BUICK HARDTOP
1 owner super. R H H, dynaflow, WW. Exceptionally clean in & out. Just the type of car that would please the most particular buyer. People's Auto. Sales. 68 Wakeland. FE 2-2351.

1955 BUICK SPECIAL HARDTOP, very nice. Also 1955-150, 4 dr. Chevie, 2 tone. To settle estate. FE 5-2706.

BUICK CENTURY HARDTOP 1955. Radio & heater. Whitewalls. Easy-Eye glass. Good tires. Very clean. FE 2-3738

CADILLAC, 1954 COUPE DEVILLE. Private owner, new tires, perfect condition, OL 1-8631.

'52 CHEV 2 DOOR, 1 OWNER. 3126 Varjo Court, Keego Harbor. Call after 4:00.

CHEV. 1954 2-DOOR SEDAN. Original 2-tone finish, excellent mechanical condition. Today's bargain special. $695 full price. Make your own terms.
Haskins Chev.
6751 Dixie Highway at M15
MAple 5-5071 Open nites 'til 9

CHEVROLET
1954 Bel Air sport coupe, white wall tires, 11,000 actual miles. This car is absolutely like new.
NORTH CHEVROLET
1000 S. WOODWARD
BIRMINGHAM

CHEV. '55 STATION WAGON V-8, automatic transmission, 210 series, 2 tone green. 6420 W. Maple Rd., between Farmington Rd. & Drake Rd. Walled Lake. MA 6-1652.

CHEVROLET DELRAY COUPE 1954. FE 2-6818

'57 CHEV. 2 DR. WILL SELL AT GOOD PRICE. FE 5-4983.

CHEVROLET
1955 210 sedan, radio, heater and loads of extras plus 2-tone paint.
$1195
Your old car down
NORTH CHEVROLET
1000 S. WOODWARD
BIRMINGHAM

SENSATIONAL
SPRING SALE
ON
'57 CHEV.
Demos. and Courtesy Cars
SAVE UP TO
$800
AS LOW AS $195
OR YOUR CAR DOWN
UP TO 36 MONTHS ON BALANCE
Highest Trades — Lowest Terms
TAKE ADVANTAGE OF OUR LOW OVERHEAD LOCATION
FOR A BETTER DEAL
BETTER SEE
HASKINS
CHEVROLET
"Oakland County's Fastest Growing Dealer"
6751 Dixie Highway at M15
MA 5-5071 Open nites 'til 9

For Sale Cars 91

'52 CHEV. SHARP. $395. FE 5-4771.

CHEV. 1954 4-DOOR STATION wagon. Original finish, an ideal unit for several purposes. $195 will handle.
Haskins Chev.
6715 Dixie Highway at M15
MAple 5-5071 Open nites 'till 9

CLARKSTON
Motor Sales
Chrysler - Plymouth
MUST SELL THESE BEAUTIFUL NEW CAR TRADE-INS TODAY!
AIR CONDITIONED 1956 CHRYSLER 4 DR. HARDTOP. Power steering brakes, windows, seats. Low mileage. Officials car.
1956 Dodge Royal Lancer, hard top, 4 dr. push button shift, R&H, showroom condition.
1955 Plymouth Belvedere, 8, 4 dr. push button shift, R & H.
1954 Buick super, 4 dr. Dyna., R&H. WW tires.
1951 Buick super hardtop.
1953 Plymouth, 4 door, R&H.
TRANSPORTATION SPECIALS
Open Evenings—Please
Phone MAple 5-5141
32 S. MAIN ST. CLARKSTON

1955 CHEV. STATION WAGON. Good cond. $1400. FE 4-0591.

CHEV. LATE '52, 1 OWNER. R&H, good condition, $495. FE 5-3896.

1954 CHEVROLET 4-DR. STATION wagon, Power Glide, radio and heater, etc. Low mileage, 1 owner. FE 5-3432. After 6, call FE 5-5942.

'55 CHEVROLET. STANDARD 2 dr. R&H. India white with black top. Excellent cond, 1 owner. FE 7-9706.

CHEVROLET
1953 4-Door 210 sedan, beautiful blue and ivory, radio, heater, white wall tires.
$595
Make your own terms
NORTH CHEVROLET
1000 S. WOODWARD
BIRMINGHAM

HIGH VALUE
LOW PRICES
DRIVE OVER FOR A ROCK BOTTOM DEAL
'56 Buick Roadmaster
'55 Olds. 98 Holiday
'55 Olds, S. 88, 4 Door
'55 Ford Ranch Wagon
'55 Buick Riviera
'54 Studebaker Coupe
'53 Olds S. 88 4 Door
'53 Olds S. 88 2 Door
'53 Chev. Bel Air
MANY OLDER MODELS
HOUGHTEN & SON
YOUR FRIENDLY OLDSMOBILE AND GMC TRUCK DEALER
OL 1-9761
528 N. Main Rochester

'56 CHEV. 210 R & H. W.W. Standard shift, overdrive, and power pack. Ph. MAple 5-6907.

1 OWNER, 1953 CHEVY. 2 DR. 210 series, 26,000 actual miles. Excellent cond. May be seen at Riker garage, Pontiac.

CHEVROLET
1955 sport coupe, Bel Air with red and ivory finish. Power Glide, radio and heater.
$1595
Low down payment
NORTH CHEVROLET
1000 S. WOODWARD
BIRMINGHAM

CHEVROLET '52 4-DR. SEDAN, new seat covers & paint, $425. Dealer. FE 2-1311.

"Bright Spot"
AUTO SUPER MKT.
We're Cleaning Out and Need the Room
'46 Ford 2-Dr. .....$ 95
'49 Cadillac 62 Special $395
'46 Pontiac 2-Dr. ....$ 95
'50 Buick 4-Dr. $295
'50 Pontiac 4-Dr. $165
'50 Ford 2-Dr. $295
'50 Mercury 2-Dr. ...$295
'51 Cadillac 62 Sed. ..$545
'51 Chevrolet 4-Dr. ..$345
'51 Olds 4-Dr. $445
'51 Pontiac 4-Dr. $345
'51 Ford Convert. ...$295
'51 Buick 4-Dr. $295
'51 Chev. Cl. Cpe. ...$345
'52 Olds 4-Dr. $495
'52 Pontiac 4-Dr. $395
'53 Pontiac 4-Dr. $695
'53 Olds 98 4-Dr. $795
'53 Pontiac Convert. ..$895
JEROME
Olds - Cadillac
Orchard Lake at Cass
FE 8-0488

For Sale Cars 91

'51 CHEV. 2 DOOR 2 TONE, R&H, clean, good tires, $295, $5 dn., $15 mo. Great Lakes, MI 6-8080.

1956 CHEVROLET CONVERTIBLE, stick shift with everything, 14,000 miles. Exc. shape. Mayfair 6-3274.

Birmingham
Clean Cars
New Location
Financing Is Our Specialty
'56 Lincoln Premier Hardtops, 3 to choose from
'55 Packard 4-Dr. $1045
'56 Mercury 4 Dr. $1795
'51 Ford V-8, No Money Down, $295. $15 a month
'52 Buick Hardtop, Yellow & Black, $27.24 a month. No Money Down
'53 Pontiac, $75 down, $27.24 a Mo.
'55 Pontiac 4-Dr. Sharp $1295
'55 Pontiac 2-Dr. Sharp, $47 month. $1195.
'55 Mercury, $1395, $50 a month.
ALSO
'55 Chrysler
'54 Ford, 9 pass.
'52 Lincoln Hardtop
'52 Mercury Convertible
'55 Mercurys, 7 to choose from
'53 Mercurys, 6 to choose from
'54 Ford ..... $ 795
MANY, MANY OTHER FINE BARGAINS
See Stan or John
Bob Frost, Inc.
LINCOLN MERCURY DEALER ON WOODWARD, SOUTH OF MAPLE BY-PASS, AROUND BIRMINGHAM
MI 6-6934 MI 6-2200
OPEN 'TIL 9 P.M.

CHEVROLET
1956 210 4-door sedan, power glide, radio, heater and other extras. New car guarantee.
$1695
Easy GMAC terms
NORTH CHEVROLET
1000 S. WOODWARD
BIRMINGHAM

'54 DE SOTO V-8
4 DOOR
$285 DOWN
$64.58 PER MONTH
'50 CHRYSLER
WINDSOR 4 DOOR
$195
BRAID
Motor Sales
DeSoto-Plymouth Dealer
33 Years Fair Dealing
FE 2-0186

'52 FORD V-8, R & R. PERFECT condition, $595.
JEFFREY FORD SALES
10 N. Washington OA 8-2521

1955
FORD
¾-TON STAKE
$1350
LARRY JEROME
ROCHESTER FORD DEALER
OL 1-9711

51 FORD 2 DR. R&H, OVERdrive, $295 full price, no money down, assume $18 mo. payments. FE 4-9886.

HAUPT
Pontiac Sales
'57 Pontiac Starchief custom Catalina coupe, full power demo. Terrific savings.
'54 Custom Pontiac Starchief, 4 door sedan, full power, loaded. '54 Ford, 4 door sedan, sharp.
PLUS
A number of good transportation specials at an exceptionally low figure!
N. MAIN ST., CLARKSTON
Open Nites 'til 9
MAple 5-8666 or MAple 5-1141

BUD SHELTON
OFFERS
'56 Chev. V8, 4 dr. Hardtop $1,895
'56 Ply. Bel. 2 dr. V8 ..... $1,745
'55 Pontiac Catalina $1,695
'56 Chev. 2 dr. $1,545
'55 Pontiac, 4 dr. $1,495
'56 Chev. Hardtop $1,395
'55 Chev. DelRay $1,395
'55 Ply. 4 dr. V8 ..... $1,395
'55 Chev., P. G. $1,295
'55 Ford, V8 ..... $1,195
'54 Chev. 2-Dr. ..... $ 895
'54 Plymouth, 4 Dr., nice ... $ 895
'54 Chev. Hardtop P. G. ..... $ 995
'54 Pontiac, 2-Dr. ..... $ 895
'54 Ford V-8, 2-Dr. ..... $ 895
'53 Buick 4-Dr. ..... $ 795
'53 Chev. 4 Dr. P.G. ..... $ 795
'51 Buick, like new ..... $ 595
'53 Plymouth sedan ..... $ 595
'53 Ford, 2-Dr. ..... $ 595
'51 Pontiac, 2-Dr., like new $ 495
'51 Chev. Club Cpe. ..... $ 395
'50 Buick 4-Dr. Dyna. ..... $ 395
'50 Chev. 2-Dr. ..... $ 295
'52 Dodge 2-Dr. ..... $ 395
'50 Hudson 4-Dr. ..... $ 175
Bud Shelton Motor Sales
Auburn at E. Blvd. FE 4-6728

SPRING
Is Here!
For safe, carefree and trouble-free spring driving stop by today and shop our tremendous values.
$1295
'55 Chevrolet 2 Dr. Sedan, radio & heater, standard shift, turquoise & white.
$395
'50 Hudson Hornet 4 Dr. Sedan, radio & heater, standard shift. This car must be seen to be appreciated.
$1495
'54 Buick Special 4 Dr. Sedan, radio & heater, Dynaflow, 2-tone blue. W-Wall tires, low low low mileage.
$2495
'56 Chevrolet Nomad Station Wagon, radio & heater, Power steering & brakes, Powerglide. Fully accessorized
$1695
'54 Buick Special 2 Dr. Hardtop, radio & heater, Dynaflow, metalic gray finish, W-Wall tires, 16,000 actual miles.
$1695
'55 Ford, Radio & heater, standard shift, 2-tone green, priced for the thrifty.
$1895
'55 Buick Super 4 Dr. Sedan, radio & heater, Dynaflow, Power steering, W-Wall tires, 2-tone green, very very nice automobile.
OLIVER BUICK
210 Orchard Lake Ave.
FE 2-9101 Open till 9

For Sale Cars 91

1951 FORD V-8, R&H, 4 DR. OR 3-5802.

DON'T DUCK DODGE
Carland

'51 FORD 2 DR., V-8. JET BLACK. NO RUST. THIS CAR LOOKS AS IF IT JUST CAME OUT OF THE FACTORY.
$495

'50 BUICK 4 DR. SEDAN. LIGHT BLUE WITH NO RUST. SHINY FINISH. THIS IS A FINE CAR, TOO.
$325

'49 Mercury 2 dr. ..... $ 125
'49 Buick ..... $ 145
'50 Dodge 4 dr. ..... $ 165
'51 Plymouth 4 dr. ..... $ 195
'51 Buick 2 dr. ..... $ 365
'52 Plymouth 4 dr. ..... $ 395
'53 Plymouth 4 dr. ..... $ 595
'53 Dodge 4 dr. V-8 ..... $ 595
'53 Ford 2 dr. ..... $ 645
'54 Chevy 2 dr. ..... $ 895
'54 Dodge 4 dr. ..... $ 895
'54 Nash 2 dr. Statesman . $ 895
'55 Plymouth 2 dr. $1095
'55 Chevy 2 dr. $1095
'56 Ford V-8 4 dr. $1095
'55 Pontiac 2 dr. $1195
'55 Chevy Wagon $1395
'55 Dodge Hard top $1595
'55 Buick 4 dr. Hard top $1595
'55 Buick 4 dr. hard top $1775
'56 Ford Station Wagon 4 dr . $1875
'56 Ford Fairland V8. ..... $1865
'57 Ford 500 Fairlane — Save $ 800

RIEMENSCHNEIDER
Dodge
Plymouth
232 S. Saginaw FE 2-9131

'50 FORD CUSTOM 2 DOOR. Gleaming jet black R & H. Full price $195. $5 dn., $11 mo. Great Lakes, MI 6-8080.

2 FORD CUSTOM LINED, 8 CYL. all extras. Ford-O-Matic, 4 door. FE 4-8185.

1953 FORD,

Evelyn Rudie, Shirley Booth Will Share Mesta Role

Credit Control Interest Wanes

Federal Reserve Notes Record $31½ Billion of Installment Debt

WASHINGTON (AP) — Speculation sharpened today on whether President Eisenhower will ask Congress for standby powers to regulate consumer installment credit.

The odds seemed to be against it, for interest has been lukewarm lately. But it was spotlighted by the issuance yesterday of a massive study prepared at Eisenhower's request by the staff of the Federal Reserve Board.

★ ★ ★

The researchers found that easy-payment buying of autos and consumer goods tends to be unruly. "The major influence," they said, "has been to add fuel to booms; it has less often been an aggravating factor during recessions."

The FRB staff found that the credit structure, though carrying a record 31½ billion dollars of installment debt, is less likely than in 1929 to collapse during a recession into defaults, foreclosures and repossessions. It nevertheless cautioned:

★ ★ ★

"The possibility of an episode of drastic and spiraling liquidation should not be dismissed."

The report is neutral on standby controls; it presents various conflicting views in its five volumes and 1,619 pages. The reserve board itself has taken no position though it presumably would administer any controls voted, as it does the margin buying of stock on the exchanges.

Eisenhower asked Congress 14 months ago to "consider" standby controls. That was just after the 1955 auto credit binge, when total soared by 5½ billion dollars.

★ ★ ★

The rate of rise abated last year without damage, and the issue has taken a back seat. Businessmen who have visited Eisenhower recently said he shows far less concern. Neither has any strong movement for controls developed in Congress.

Robert Strom, 10, Masters Science to Reach $80,000

NEW YORK (INS) — Ten-year-old Robert Strom whizzed through a three-part question on science tonight to push his winnings to $80,000 on "The $64,000 Question."

The Bronx, N.Y., schoolboy easily described Piezo-Electricity and thermionic emission on the CBS-TV show and named 10 chemical elements found in the human body. Using the settings of a telescope set up on the stage, he then correctly identified the particular point in the sky that the telescope theoretically was focusing on.

★ ★ ★

The three-part question, worth $16,000, was the first step on Robert's climb toward the $128,000 plateau. He can ultimately try for a $256,000 question under a revised system announced last week on the quiz program.

Robert, who won $64,000 last week was the first contestant eligible to try for the rarefied plateaus.

Capuchin Friary Opens

BARAGA (AP) — Almost 1,000 visitors attended a two-day open house at the new Capuchin friary at nearby Assinins on Keweenaw Bay in the Upper Peninsula. The seminary is operated by the Roman Catholic order with headquarters at Mt. Calvary, Wis. It will house 40 novices in the old St. Joseph Chippewa Indian Mission Home.

--Today's Radio Programs--

WJR, (760) CKLW, (800) WWJ, (950) WCAR, (1130) WXYZ, (1270) WPON, (1460) WJBK, (1500)

TONIGHT

6:00—WJR, News
WWJ, News
WXYZ, Sports, Wattrick
CKLW, News, Sports
WJBK, News, McLeod
WCAR, News, Al Crane
WPON, Dinner Serenade
6:30—WJR, Dinner Date
WWJ, Ross Mulholland
WXYZ, Mel Allen
CKLW, Eddie Chase
WJBK, Don McLeod
WCAR, Al Crane
WPON, Melody Go Round
7:00—WJR, Guest House
WXYZ, E. P. Morgan
CKLW, Fulton Lewis Jr.
WJBK, News, Kasem
WCAR, News, Spinorama
7:30—WJ, 3 Star Extra
CKLW, Amer Home
8:00—WJR, R. Q. Lewis
WWJ, People Are Funny
CKLW, Gangbusters
WCAR, News, Spinorama
WPON, Melody Go Round
8:30—WJR, Amos 'n' Andy
WWJ, Recollections
WXYZ, Mickey Shorr
CKLW, Hornblower
9:00—WJR, Income Tax
WWJ, X Minus 1
WXYZ, Mickey Shorr
CKLW, By the People
WCAR, News, Spinorama
WPON, City Commission
9:30—WJR, Up To 10
WWJ, Sleep No More
CKLW, Platter Exp.
WJBK, Sound Off
WPON, Melody Go Round
10:00—WJR, Symphony
WWJ, Paul Williams
WXYZ, News, Fights
CKLW, Gabriel Heatter
WJBK, News, Kasem
WCAR, News, Spinorama
WPON, Music With Mason
10:30—WWJ, Council Report
CKLW, Conservative
WPON, Spotlight
11:00—WJR, News
WWJ, Witching Hour
WXYZ, Top of Town
CKLW, News, Sports
WJBK, News, Kasem
WCAR, News, Spinorama
WPON, News, Sports
11:30—WJR, Music
WXYZ, Top of the Town
WJBK, News, Kasem
WPON, Music With Mason

THURSDAY AFTERNOON

12:00—WJR, J. Vinall, Farm
WWJ, News, Faye Elisabeth
WXYZ, Curtain Calls
CKLW, Hauser, Heatter
WJBK, News, Tom George
WCAR, News, B. Martyn
WPON, News, Lent
12:30—WJR, Time for Music
WXYZ, News, Lady of Ch.
CKLW, Bud Davies
WCAR, Bruce Martyn
WPON, Noontime Serenade
1:00—WJR, Wendy Warren
WWJ, Ross Mulholland
WXYZ, Around Town
CKLW, News, Album
WJBK, News; George
WCAR, News, B. Martyn
1:30—WJR, Young Dr. Malone
CKLW, Bud Davies
WPON, Guy Nunn
2:00—WJR, News; Happiness
WWJ, News
CKLW, Austin Grant
WJBK, News, George
WCAR, News, Rec. Shop
WPON, 1460 Club
2:30—WJR, 2nd Mrs. Burton
WWJ, Mulholland, Lent
WXYZ, News, Around Town
CKLW, Bud Davies
WCAR, Sports Parade
3:00—WJR, Pat Buttram
WWJ, 3 Star Matinee
WXYZ, McKenzie's Matinee
CKLW, Bud Davies
WJBK, News, McLeod
WCAR, News, Rec. Shop
WPON, 1460 Club
3:30—WJR, House Party
WWJ, Hilltop House
WXYZ, News, McKenzie
CKLW, Eddie Chase
WCAR, Truman Walrod
WPON, Road Show
4:00—WJR, Band Parade
WWJ, News, Confessions
WXYZ, Wattrick, Sports
WJBK, News, Don McLeod
WCAR, News
4:30—WJR, Music Hall
WWJ, Jim Deland
CKLW, Chase, News
5:00—WJR, Philip Lenhart
WWJ, News, Jim Deland
WXYZ, Wattrick, Sports
CKLW, Bob and Ray
WJBK, News, Don McLeod
WCAR, News
WPON, Road Show
5:30—WJR, Music Hall
WWJ, Jim Deland
WXYZ, News, McKenzie
WJBK, Don McLeod

News of Service Personnel



GAETH

Recently honored for outstanding performance as a scholar was Air Force S-Sgt. Lewis W. Gaeth, who topped the entire class at the B-52 Mechanics Familiarization Course. He is the son of Mr. and Mrs. Herbert Gaeth of 3757 Cone St., Rochester.

A 1951 graduate of Avondale High School, he received basic training at Sampson Air Force Base, New York.

He lives with his wife in Spokane, Wash., where he is a member of the Air Force's 325th Bomb Squadron.

★ ★ ★



BISHOP

Navy Ens. Doyse R. Bishop, son of Mrs. Margaret Bishop of 3066 Caroline St., Auburn Heights, recently received the "Wings of Gold" of a Naval aviator at the Naval Air Station, Pensacola, Fla.

He has been assigned to the Naval Air Station at Corpus Christi, Tex.

Before entering the flight program in August, 1955, he attended Lawrence Tech., and was employed by the Pontiac Motor Co.

★ ★ ★

Captain Don P. Harper, a flight examiner with the 3608th Navigator Training Squadron, recently left Ellington Air Force Base, Houston, Tex. for a Military Air Transport Service Atlantic assignment.

Harper, who has been in the service 11½ years, served in four major campaigns, and was a pilot of B-17's on 21 combat missions in the European Theater of Operations.

The son of Mr. L. L. Harper of 93 N. Telegraph Rd., he is married to the former Wilma Herrington. They have two sons and a daughter.

★ ★ ★



MALECKI

Airman 3-C. Gerald R. Malecki, son of Mr. Albert Malecki of 24447 Edgemont Rd., Birmingham, recently was graduated with honors from the U.S. Army Engineer School at Fort Belvoir, Va.

He was employed by Giffells and Vallet, Inc., Detroit, prior to entering the service in September, 1956.



MCINNIS

Airman Dannie N. McInnis, son of Mr. and Mrs. Neil McInnis of 755 Portland St., is receiving basic training at Lackland Air Force Base, San Antonio, Tex.

McInnis, who entered the service Feb. 4, 1957, graduated last January from Pontiac High School.

Predict Plastics to Shape Future in Jet Aviation

LOS ANGELES (AP) — Plastics may shape the jet age future and determine America's aviation superiority, says Brig. Gen. Thomas L. Bryan Jr., commander of the Wright Air Development Center.

He told the Society of Plastics Industry "We think we have the theory to pilot an aircraft 10 years from now at five times the speed of sound, and I think we could get to the moon now if we had the proper materials. We know how to do these things, but we just don't have the necessary things to do them with. Materials have become the key to our continued progress in aviation and to our superiority in the air."

Board to View School Issues

Waterford to Discuss Conversion of Bonds to Treasury Bills

When the Waterford Township Board of Education meets tomorrow night, Superintendent William Schunck will make recommendations relative to the calling of some of the junior high school and elementary school bonds.

Reinvestment of funds in United States Treasury bills also will be recommended to the board, according to Schunck.

Other business will include preliminary consideration of the 1957-58 school budget and a report from the Building Committee.

The question involving the addition of another adult crossing guard in the Waterford Township school district will be discussed, Schunck said.

A request from Stringham School PTA for board participation in the April 4 meeting also will be considered.

Fondas in Hollywood

HOLLYWOOD (AP)—Actor Henry Fonda, 51, is in town with his 24-year-old Italian bride, Baroness Afdera Franchetti. They were married 11 days ago in New York.

Delegate for Girls' State Leads in Many Activities



JUDY ANN BAKER

An A student at Pontiac High School, Judy Ann Baker has been selected to attend Wolverine Girls' State to be held in Ann Arbor June 18-27, it was announced today.

The girls selected to attend the session will be indoctrinated in the ways of government on the local, state and national levels and informed on the various vocations open to women in the field.

Judy, daughter of Mrs. H. T. Baker, 217 Navajo Dr., was chosen out of 13 other 11th grade girls that were selected as qualified to represent this area. The program is sponsored by the American Legion Auxiliaries throughout Michigan. This year 360 girls will attend.

Judy, sponsored by the Ladies Auxiliary Cook-Nelson Post No. 20 American Legion, is interested in swimming, dramatics and journalism. Her major is history.

Chosen as an alternate, is Sharon Daniels, also an 11th grade student at Pontiac High School, of 574 E. Mansfield Ave.

What? HMS Pinafore Staged in Morgue?

BALTIMORE (AP)—The St. Davit's Players needed a hall to stage "HMS Pinafore" May 24-25. Richard D. Byrd decided to call Dr. John H. Fischer, superintendent of city schools.

★ ★ ★

He dialed City Hall and asked for Dr. Fischer. Identifying himself, he said, "We would like the use of your facilities for our production, doctor."

★ ★ ★

"Are you kidding?" asked the voice on the other end. Assured Byrd was serious, he said, "It's fine with me but I've never heard of anyone putting on 'HMS Pinafore' at the city morgue."

Byrd was talking to Dr. Russell S. Fisher, chief medical examiner.

Liz Expects Baby

HOLLYWOOD (AP)—Actress Elizabeth Taylor and producer Mike Todd expect their first child in late November, her studio announced. They were married last Feb. 2 in Acapulco, Mexico.

Caesar Future Still Undecided

Mike Wallace's Show on ABC Will Be Called 'Interview'

By JACK O'BRIAN

NEW YORK (INS) — Evelyn Rudie plays Perle Mesta as a little girl in "The Hostess With the Mostes," Thursday on Playhouse 90; Shirley Booth plays Perle as a grownup . . .

Janet Blair's revelation she was quitting Sid Caesar's show after this season was neatly timed: NBC doesn't even know yet where Sid will land next season, though Sid will get a huge NBC guarantee for another 10 or more years.

Mike Wallace's braintrust now plans to call his ABC-TV Sunday night show "Interview," . . . We still say "The Mike Wallace Show" is what it'll be called anyway . . .

Rodgers and Hammerstein's fee for their CBS-TV "Cinderella" musicialization is said to be $250,000 — which would just about equal the royalties they'd earn from a smash musical running 2½ years on Broadway. "Cinderella" (March 31) already is costing close to a $1,000,000 and may take to Broadway to get CBS even . . .

If Desi and Lucy switch to an hour show once a month next season, the price tag will be $350,000 per show . . .

HOME FOR HAYES

NBC-TV's Hallmark Theater will do Gilbert and Sullivan's "Yeoman of the Guard" April 13, with Bill Hayes . . . Bill invested the $18,250 won on "Hold That Note" in a new Garden City, L.I., home.

When Marjorie Lord becomes Danny Thomas' TV "wife" next season, it will revive a noble old broadcasting name: "Lord and Thomas" . . .

With all sides tilting for Charles Van Doren's attention, the first show other than "21" to snag him in "Conversation." He'll appear Thursday on the NBC radio klatch produced by 21's biggest competitors — "The $64,000 Question" owners . . .

Boris Karloff gets the old George Arliss role in "The Man Who Played God" for Lux Theater April 26; it also was Bette Davis' first movie . . .

Nanette Fabray's back in town, but there's no chance of a Sid Caesar reunion . . . Her hopes are riding on "June," an NBC-TV situation series by ex-Desilu writer Jess Oppenheimer.

MARGIE PAYS OFF

"My Little Margie" is only now paying off after all these sponsored seasons . . .

Now that Bill Leonard is back on CBS healthy and happy, his sub Marty Weldon has switched to ABC-TV to produce the new John Cameron Swayze 11 p.m. news (starts April 1) . . .

April 1 marks both the staff of Laugh Week and Robert Q. Lewis' 10th anniversary with CBS radio . . .

The owners of "Giant Step" must've said "May I?" or sump'n for it's been given another giant step of 13 weeks just when it was set to be stepped on.

Students Fight Plan for Property Tax

BLOOMINGTON, Ind. (AP)—Indiana University students, protesting a plan to tax their personal property here, were urged by school authorities today to study the legal angles before carrying out a threatened boycott of Bloomington merchants.

★ ★ ★

Robert Shaffer, dean of students, suggested the students confine their protests to "legal steps." Joseph A. Franklin, university vice president and treasurer, said they could appeal to the State Tax Board.

"A student demonstration could be interpreted as being immature and irresponsible where other legal steps are possible," Shaffer said.

★ ★ ★

County Assessor Frank Borland said last week his deputies will try to assess all student property, including automobiles and personal belongings.

A student group, calling itself the "All-Campus Anti-Tax Committee," circulated a printed appeal for the boycott. Merchants said they have felt no effects.

--Today's Television Programs--

Programs furnished by stations listed in this column are subject to change without notice

Channel 2—WJBK-TV Channel 4—WWJ-TV Channel 7—WXYZ-TV Channel 9—CKLW-TV

TONIGHT'S TV HIGHLIGHTS

6:00—(7) Buffalo Bill Jr. Calamity forms club in "Little Mavericks." (9) Popeye. (4) News, sports. (2) Early Show.
6:15—(4) Weather, Eliot. (4) News. (2) LeGoff.
6:20—(4) Box Four.
6:25—(2) Weather, Phelps.
6:30—(7) Realm of Wild. "Voyage Through Space," "Touring Michigan—Northern Waterfalls." (9) Gangbusters. Police track down "Scissors Gang." (4) Bengal Lancers. Ruthless manufacturer encourages murderous cult in "Pit of Fire." (2) Frontier.
7:00—(7) Kukla, Fran, Ollie. (9) Count of Cristo. "The Golden Blade." (4) Amos 'n' Andy. Female trouble almost breaks up Kingfish's marriage in "The Girl at the Station." (2) Capt. David Grief. Maxwell Reed in "Swithin Hall."
7:15—(7) News: Daly.
7:30—(7) Disneyland. "Adventure Story," historic deeds of Goofy's clan. (9) Million Dollar Movie. George Sanders, Philip Dorn, Brenda Marshall in "Paris After Dark." (4) (Color) Xavier Cugat. (2) Giant Step.
7:45—(4) News: Brinkley.
8:00—(4) Masquerade Party. (2) Teresa Brewer.
8:30—(7) Navy Log. Navy men make war discovery on Normandy Beach in "After You, Ludwig." (4) Dad Knows Best. Father teaches Bud "Safety First" lesson.
9:00—(7) Ozzie and Harriet fly to Washington to see congressmen. (9) Falcon. "Small Hotel" spells big trouble. (4) (Color) TV Theater. Edward Mulhare plays pathologist who discovers deadly germ culture when he performs autopsy in "Night of the Plague." (2) (Color) Hemo the Magnificent. Actors, cartoon characters used in study of blood, its circulation.
9:30—(7) Theater. Vera-Ellen is struggling actress who uses bachelor apartment of "Man Across the Hall" to impress visiting friend. (9) Mystery Play. Onslow Stevens in "The Worthless Thing." (2) I've Got a Secret.
10:00—(7) Fights. East-West Golden Gloves tournament finals. (9) Festival. George Shearing, Four Lads. Ballet stars Melissa Hayden, Andre Eglevsky, Comic Frodolis. (4) This Is Your Life. (2) Drama Hour. Newspaper ethics involved in kidnaping in "Man Who Couldn't Wait," starring Charles Bickford, Jay C. Flippen, Arthur Franz, Josephine Hutchinson.
10:30—(4) Studio 57. Candidates campaign in "Mr. November," starring Leo G. Carroll.
10:45—(7) News, Sports.
11:00—(7) Soupy's On. (9) National News. (4) News. (2) News: LeGoff.
11:10—(9) Weathervane.
11:15—(9) Million Dollar Mystery. "Boston Blackie and the Law" with Chester Morris. (4) Patti Page. (2) Miss Fairweather, Bette Wright.
11:20—(2) Sports Final.
11:25—(2) Nightwatch Theater. Lupe Velez, Leon Errol in "Mexican Spitfire Out West."
11:30—(7) 30 Minute Theater. Charles Boyer in "Madiera! Madeira!" (4) Tonight. Mambo, cha-cha in dance contest.

THURSDAY MORNING

6:50—(2) Meditations (4) Today's Farm Report.
6:55—(2) On the Farm Front.
7:00—(2) Good Morning (4) Today. (7) Little Rascals.
8:00—(2) Captain Kangaroo.
8:30—(7) Wixie Wonderland.
9:00—(2) Cartoon Classroom. (4) Romper Room.
9:20—(7) Stars on Seven.
9:45—(2) News, Weather.
9:55—(4) Faye Elizabeth.
10:00—(2) Garry Moore Show (4) Home. (7) Story Studio.
10:30—(2) Arthur Godfrey Time. (7) Theater Seven.
11:00—(4) Price Is Right.
11:30—(2) Strike It Rich. (4) Truth or Consequences. (7) Robin and Rickey.
11:55—(9) Billboard.

THURSDAY AFTERNOON

12:00—(2) Valiant Lady. (4) Tic Tac Dough (7) 12 o'clock Comics. (9) Maggie Muggins.
12:15—(2) Love of Life. (9) Old Testament Tales.
12:30—(2) Search for Tomorrow. (4) It Could Be You. (7) The The Erwins. (9) Telescope.
12:45—(2) Guiding Light.
1:00—(2) Ladies Day. (4) Blenda & Beulah. (7) My Little Margie. (9) Playhouse 92.
1:30—(4) (Color). Club 60. (7) Liberace.
1:55—(2) News.
2:00—(2) Our Miss Brooks. (7) Lady of Charm.
2:30—(2) House Party. (4) Tennessee Ernie.
2:40—(9) Mary Morgan.
2:55—(9) News.
3:00—(2) Big Payoff. (4) (Color) Matinee Theater. (7) Afternoon Film Festival. (9) Request Playhouse.
3:30—(2) Bob Crosby. (9) Howdy Doody.
4:00—(2) Brighter Day. (4) Queen for a Day. (9) Justice Colt.
4:15—(2) Secret Storm.
4:30—(2) Edge of Night. (7) Mickey's Record Room.
4:45—(4) Modern Romances.
5:00—(2) Early Show. (4) It's A Great Life. (7) Mickey Mouse. (9) Dance Party.
5:30—(4) Gene Autry.

RCA COLOR TV
Sales and Service
SWEET'S RADIO-TV
Open Mon & Fri Night
422 W Huron FE 4 1133

In 1832~
7 years
before the
Camera
was invented
G&W
began distilling
fine whiskey

G&W
SEVEN
STAR
90 PROOF
Code No. 314
$4.04 4/5 Qt.
Code No. 315
$2.55 Pint



BLENDED WHISKEY, 90 PROOF, 37½% STRAIGHT WHISKEY, 6 YEARS OR MORE OLD, 62½% GRAIN NEUTRAL SPIRITS. GOODERHAM & WORTS, LTD., PEORIA, ILLINOIS.

Evidence on Sinatra Contradictory

Victim of Raid Testifies

LOS ANGELES (AP)—The woman victim of the wrong-door crash-in aimed at Marilyn Monroe gave a county grand jury the story of her "night of terror" when a group of raiders burst into her bedroom.

"I was terrified," Mrs. Florence Kotz Ross testified yesterday. "The place was full of men. They were making a lot of noises and lights flashed on.

★ ★ ★

"They broke a lot of glasses in the kitchen getting out of there."

Mrs. Ross admitted she couldn't tell if Frank Sinatra was one of the raiders. "It was too dark and I was too shocked," she said.

The jurors today hope to end the hearing into the ill-starred Nov. 5, 1954, raid which ended in Mrs. Ross' apartment. One of the witnesses will be Sheila Stewart Renour, the actress Miss Monroe reportedly was visiting that night on another floor of the apartment.

★ ★ ★

Sinatra told the jurors yesterday he only went along for the ride with Joe DiMaggio and others assertedly seeking evidence against Miss Monroe, then the wife of the ex-Yankee Clipper.

This was the same story the crooner told a State Senate committee which recently investigated practices of private detectives in connection with scandal magazines.

Another witness, private detective Phil Irwin, said he also told the same story the senators heard: that Sinatra was an active participant in the raid and wasn't in a car "smoking a cigarette" as he claimed.

DiMaggio, in a disposition, backed Sinatra's story, and wrote that business matters in New York would prevent him from personally testifying. Miss Monroe, also invited to appear, has not been heard from yet.

Actress Lange Has Son

HOLLYWOOD (AP) — It's a baby boy for actress Hope Lange and Don Murray, the fumbling cowpoke of the movie "Bus Stop."

HOUSE OF HI-FIDELITY
Bogan — Bell — Fisher — Pilot — Garrard — Miracord — Klipsch — J. B. Lansing — Altec—University—Viking—Lorenze.
CUSTOMADE PRODUCTS CO.
735 Globe St. H. Peterson FE 5-3135

TV ALL MAKES SERVICE
Member of Oakland County Electronics Association
FE 4-1515
C & V ELECTRO MART
188 Oakland Open 'til 9

9 P.M. WEDNESDAY Channel 2

"here the magnificent"

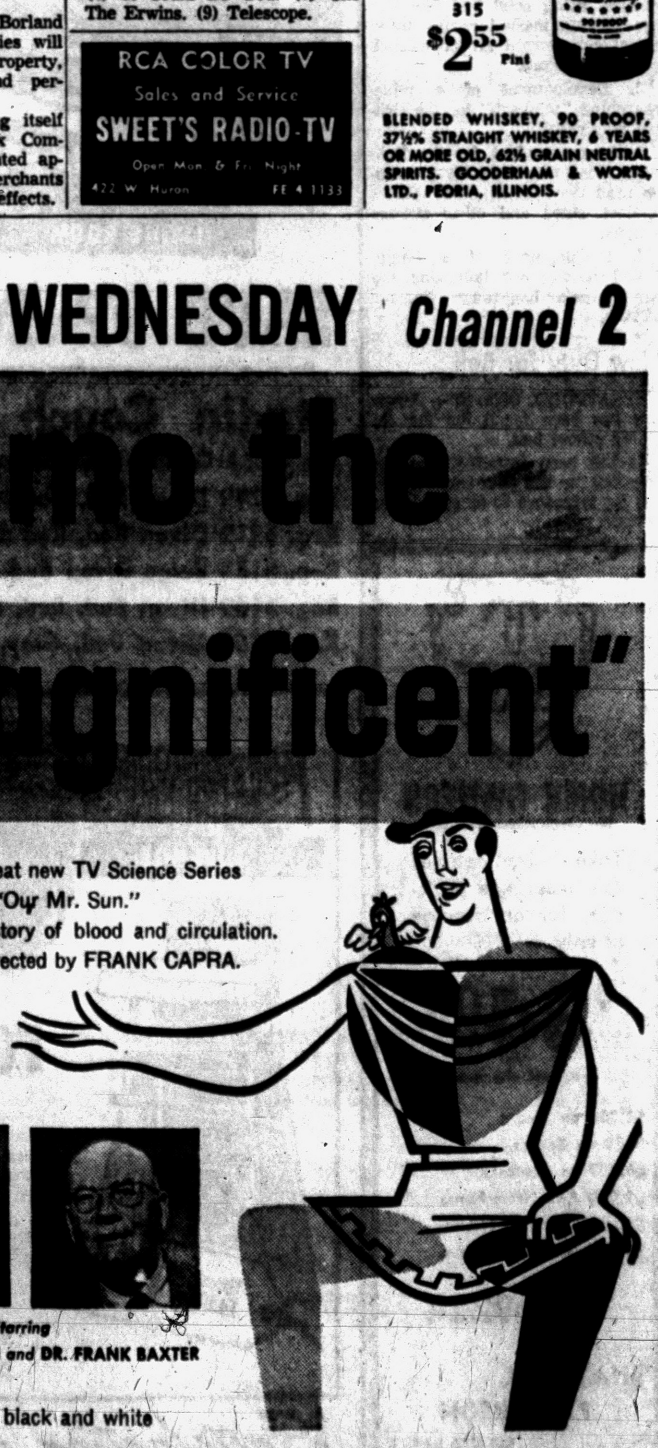

Second in the great new TV Science Series
that began with "Our Mr. Sun."
The fascinating story of blood and circulation.
Produced and directed by FRANK CAPRA.



Starring
RICHARD CARLSON and DR. FRANK BAXTER

In full color and black and white

Sponsored by the BELL TELEPHONE SYSTEM

Liz Expects Baby

HOLLYWOOD (AP)—Actress Elizabeth Taylor and producer Mike Todd expect their first child in late November, her studio announced. They were married last Feb. 2 in Acapulco, Mexico.

What? HMS Pinafore Staged in Morgue?

BALTIMORE (AP)—The St. Davit's Players needed a hall to stage "HMS Pinafore" May 24-25. Richard D. Byrd decided to call Dr. John H. Fischer, superintendent of city schools.

★ ★ ★

He dialed City Hall and asked for Dr. Fischer. Identifying himself, he said, "We would like the use of your facilities for our production, doctor."

★ ★ ★

"Are you kidding?" asked the voice on the other end. Assured Byrd was serious, he said, "It's fine with me but I've never heard of anyone putting on 'HMS Pinafore' at the city morgue."

Byrd was talking to Dr. Russell S. Fisher, chief medical examiner.

Liz Expects Baby

HOLLYWOOD (AP)—Actress Elizabeth Taylor and producer Mike Todd expect their first child in late November, her studio announced. They were married last Feb. 2 in Acapulco, Mexico.



ACROSS
1 Texas patriot, —— Houston
4 French painter
8 Kind of warden
12 Mrs. Eddie Cantor
13 Wing-shaped
14 French islands
15 Twitching
16 Fellow residents
18 Civil War statesman
20 White poplar
21 Fish eggs
22 Discord goddess
24 Social insects
26 Hebrew month
27 Line
30 Guillotine
32 Fictional blandish
34 Praised
35 Revised
36 Make a mistake
37 Communists
39 Container
40 Dreadful
41 Hawaiian wreath
42 Recent battlefield
45 Joust
49 Bubbling
51 One of the Gershwins
52 Memorandum
53 —— home!
54 Nothing
55 Hardy heroine
56 Female saints (ab.)
57 Driving command

DOWN
1 Poses for a portrait
2 Mine entrance
3 General Douglas ——
4 Italian poet
5 Bread spread
6 Precipitated
7 Work unit
8 Surname
9 Century plant
10 European blackbird
11 Essential being
17 Short—— cat
19 Scented
23 Destroys
24 Competent
25 Close
26 Viper
27 Holding
28 Individuals
29 Walk in water
31 Television part
33 Kitchen tool
38 Discover
40 Removes
41 Stringed instrument
42 English duke
43 Wind instrument
44 Grooves
46 Formerly
47 Great Lake
48 Educator, Elihu ——
50 Diphthongs

Answer to Previous Puzzle



CLINGING VINE — Forming a squirming, vertical chow line, are five-month-old puppies, orphaned after their mother died when they were only a week old. Their owner, Jimmy Webb, of St. Joseph, Mo., holds the bottle for one of the chow hounds as her three sisters and a brother scramble for the "next" spot on the line.

Rocket Engine Receives Tests

Missile Uses Solid Fuel Instead of Nitric Acid for Sea Stowage

WASHINGTON (AP) — A big new rocket engine, using solid instead of hard-to-handle liquid fuel for powering an intermediate range ballistic missile, has been developed and put under test.

This was disclosed today in a routine annual report to stockholders by the General Tire Co., which seemed to contain considerably more information about some weapons than has been announced by the Defense Department. The report said the new rocket motor went into its testing stage last October.

★ ★ ★

For reasons of handling and stowage aboard ships at sea, the Navy favors a solid fuel instead of the fuming nitric acid and oxidizer used generally in Army and Air Force ballistic missiles.

The annual report also mentions these hitherto little known developments:

★ ★ ★

1. A new type of motor for torpedoes, using solid fuel like that for rockets instead of the traditional compressed air or alcohol-powered motors.

2. Development of a mine-searching "mini-sub" for the British admiralty.

3. A power plant for the Bullpup guided missile, a Navy weapon used for attack from planes against ships and other surface targets.

4. Development of a liquid-fueled booster for launching the Air Force's long-range Bomarc missile.

New Duty for Bell

STRATFORD, Okla. (AP) — A new use has been found for the old Galey school bell.

It has been installed atop the city hall for use as a warning signal for tornadoes or other disaster threats.

T PW

HOME OWNERS

Take advantage of this insurance package, for an average of only

$34.00 A Year

(for most city owners)

$8,000 on House
$800 on Garage
$3,200 on Contents
$1,000 Away from Home
$10,000 Personal Liability
$800 Additional Expense

FE 2-9224

THATCHER PATTERSON WERNET

711 Comm. Nat'l Bank Bldg.

SEARS ROEBUCK AND CO.

SEMI-ANNUAL

STORE WIDE — EVERY DEPARTMENT

$2,000,000 WAREHOUSE SALE

ONLY 4 DAYS!
Thursday, Friday, Saturday & Monday!

Shop Friday & Monday Nights Until 9 P.M.
Use Your Credit--10% Down



SAVE $51 on 3-PIECE Bedroom Suite

Reg. $209 $158

✓ Bed, Chest, Double Dresser

Shaded gray finished mahogany veneers on hardwood. Dustproof drawers, dresser with tilting mirror.

$229 Set, bookcase bed $178
$239 Set, triple dresser $188

Furniture Dept.—Second Floor



SAVE 51! 2-Pc. Sofa and Chair $198

Reg. $249 set in decorator colors, nylon frieze covering. Save $51 now!

$199 Sectional, 2-pc. $133
$159.95 2-Pc. Suite .$148
$209 LIVING ROOM, 2 Pc. $144
$199.95 LIVING ROOM, 3-Pc. $179



SAVE UP TO 21% MATTRESSES—BOX SPRINGS

CHECK THESE LOW PRICES

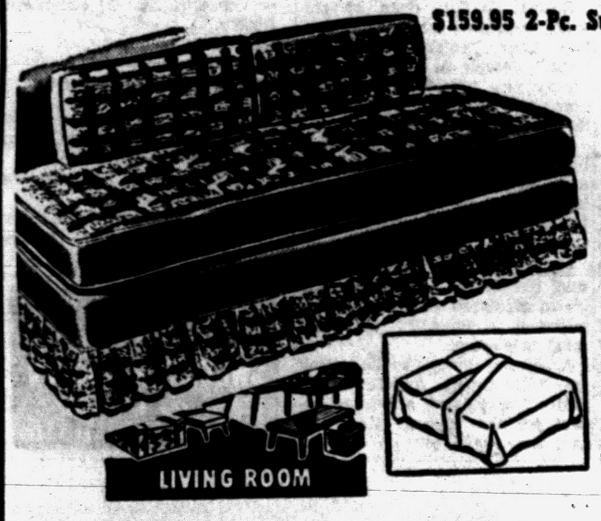

SAVE UP TO 19%!

Studio Couch 69.88
Reg. 79.95 in Green or Brown Colors $7 Down

Reg. $249 Divan Bed, Toast or Red $198
Reg. $219 Divan Bed, Red or Beige $188
Reg. $159 Beige Divan Bed $128
Reg. $169 Divan Bed, Red, Green, Beige $148
Reg. $199 Divan Bed, Gray, Red, Green $158



Occasional Tables
Reg. $14.98 ea. Cocktail or Step 7.88 Each

SAVE 12.07 EACH
End Table, Step Table or Cocktail Table
Regularly at 24.95 12.88 Ea.

39.95 Full or Twin Mattress or Box Spring $33 Each 3.50 Down

You'll feel the difference with smooth even support . . . 312-coil on coil mattress for uniform buoyancy reduces stress. Edge springs, reinforced border, attractive tick.

Mattress or Box Spring $39 each — Reg. 49.95; 405 Coils in Each ..... $4 Down
Mattress or Box Spring 26.88 each — Regularly 34.95; Full or Twin ..... $3 Down
Mattress or Box Spring $49 each — Regularly 59.95; 527 Coils ..... $5 Down
Foam Rubber Comb. 79.88 Set — Regularly 99.95; Twin Set ..... $8 Down

Furniture Dept.—Sears Second Floor

PURCHASES TOTALING $20 OR MORE CAN BE MADE ON SEARS EASY PAYMENT PLAN

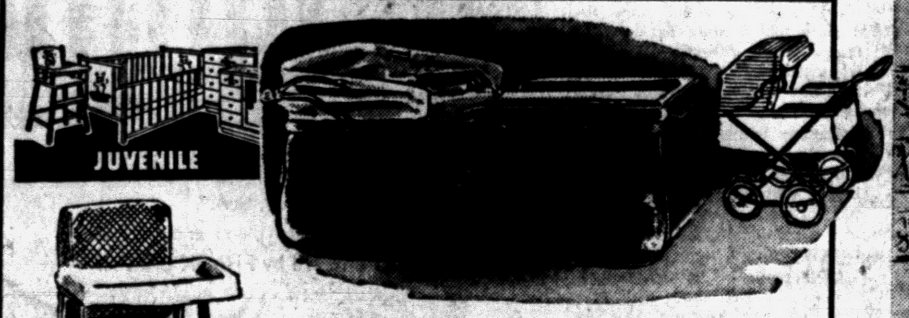

FOLDING CARRIAGE
Regularly at 34.95 29.88
Easily transformed from a carriage into a car bed. Sturdily built. Huge savings. $3 Down

34.95 Baby Crib 27.00
12.95 Crib Mattress 9.88
12.95 High Chair 9.88
14.95 Play Pen 12.88
Reg. 5.95 Nursery Chair 4.88

Reg. 14.95 12.88

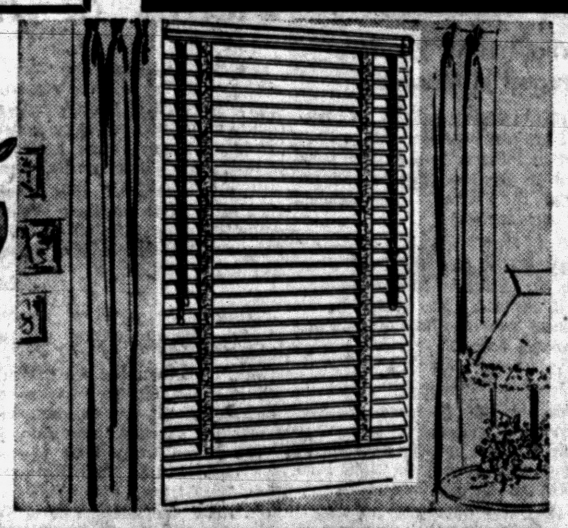

VENETIAN BLIND SALE
Reg. 3.59, 21x64-In. Size 2.79 each
Crash-proof cord lock, slip proof tiltor. Washable plastic tape, nylon cord.

23 to 28-in., Reg. 3.99 .....3.69
29 to 35-in., Reg. 4.49 .....3.99
37 to 39-in., Reg. 4.98 .....4.29
41-in. Size, Reg. 5.59 .....5.19
43 to 45-in., Reg. 6.49 .....6.09



FIBERGLAS SHADES
8-in. Drum Shade, Reg. 98c 78¢ — 12-in. Drum Shade, Reg. 1.98 1.58
Durable, washable drum shades . . . actual strands of Fiberglas laminated into shade. Several colors.
Reg. 2.98 19-in. drum shades 2.38
Reg. 3.79 16-in. two-tier shades 2.99

Lamps and Mirror Dept.—Second Floor

"Satisfaction guaranteed or your money back" SEARS

154 North Saginaw St. Phone FE 5-4171