The Weather
U.S. Weather Bureau Forecast
Clear Tonight, Warmer Tomorrow
(Details on Page 2)

THE PONTIAC PRESS

Home Edition

115th YEAR ★ PONTIAC, MICHIGAN TUESDAY, APRIL 30, 1957—28 PAGES ASSOCIATED PRESS UNITED PRESS PHOTOS INTERNATIONAL NEWS SERVICE 7c

Youngster Perishes in Rose Township Fire

Floods Continuing in Southwestern States



GARDEN HOSE LIFE LINE — Neighbors splice garden hose in San Antonio, Texas, to use as a life line



NO BOATS TODAY—Waters of Eastern Oklahoma's big Ft. Gibson lake all but covered the fishing-boating concession house at Hulbert's Landing as spring rains pushed the lake more than 14 feet above normal level.

AP Wirephotos



RAMPAGING RIVERS — Map locates major Texas rivers which are pouring flood waters southeasterly toward Gulf of Mexico, with flood threats now moving mainly to southern part of state.

Heavy Schedule Faces President

Problems of Mideast, NATO, Foreign Aid, Budget on Ike's Agenda

AUGUSTA, Ga. (AP) — President Eisenhower packs his golf clubs today and flies back to Washington to deal with tough international problems and try to push his legislative program through Congress.

The President was pictured as well rested and feeling fine after almost two weeks in the Georgia sun.

On the international front, White House press secretary James C. Hagerty envisioned "very difficult days ahead" for Eisenhower.

Hagerty put it that way—and mentioned the Middle East specifically — in speaking in Augusta last night at Georgia's State Rotary Convention.

The problems of building a strong Western Europe engage the President's attention first on his return to Washington.

Planning to meet him at the airport there was Secretary of State Dulles, who leaves by plane later in the day for a meeting of the North Atlantic Council at Bonn, Germany.

★ ★ ★

A major task the United States faces at the NATO session is to try to persuade its European allies against further reduction of their armed forces in the face of a continuing Soviet threat.

Still another problem confronting Eisenhower in the international field is the criticism in Congress of the administration's projected $4,400,000,000 foreign aid program.

Many lawmakers think the program is too expensive — and they are talking about a good-sized cut.

All the Eisenhower headaches are not in the international front by any means. His domestic legislative program is bogged down and he is being told by friends in Congress it will take a real personal effort to bring action on key programs before the lawmakers adjourn in July or August.

Witness Claims 'Consent' of Navy on Union Payoffs

WASHINGTON (AP) — A manufacturer's testimony that he made payoffs to a Teamsters Union official with the "consent" of the government and with funds from the Navy sent Senate rackets probers off today on a new tack.

Earl P. Bettendorf, who operates pallet manufacturing plants at Ashdown, Ark., and Sandston, Va., variously called the payments "bribes" and denied they were bribes, in testimony at a public hearing yesterday before the Senate Rackets Investigation Committee.

Bettendorf appeared at his own request, to correct what he said were injustices done him by witnesses who testified in previous hearings by the committee.

Chairman McClellan (D-Ark) ordered a swift follow-through inquiry into the facts about Bettendorf's story that the Navy supplied him with $18,591.30 "so the union could be paid off."

The amount of the alleged payoffs remained uncertain, however.

Bettendorf said he paid a total of about $4,000. He did not explain what was done with the rest of the money.

Bettendorf testified that the payments went to Joseph McHugh, a business agent of the Scranton, Pa., Teamsters Union local.

The witness said the payments were made to get the union's permission for his trucks to make deliveries at the government's Signal Corps depot at Tobyhanna, Pa.

"I was paying him a bribe," the manufacturer said of McHugh at one point. "I paid it with the complete knowledge of the U. S. government." He also said he paid with the government's "knowledge and consent."

But Bettendorf also insisted that he did not consider it was a bribe.

Sen. Kennedy (D-Mass) retorted that "there is no other word for it," and added, "A bribe is against the law."

McHugh and Robert Malloy, another business agent for the union, are under federal indictment in Scranton now on charges of receiving $4,200 from Bettendorf.

Bettendorf insisted that not only did the government know he was making the payments, but that he cooperated with the FBI for two years while the case was under investigation.

Bettendorf said that when his trucks first started deliveries to Tobyhanna in August 1953, the union demanded $13.12 each to let them in.

He said he got in touch with Washington and also with McHugh.

He said McHugh finally set-

(Continued on Page 2, Col. 5)

Army Will Honor Roger M. Kyes for His Service

WASHINGTON, D. C. — Roger M. Kyes, former deputy secretary of defense, will receive the Department of the Army's Award for Exceptional Civilian Service, at a luncheon of the Associated Harvard Clubs here Saturday.

The award will be presented by Secretary of the Army Wilber M. Brucker. Kyes, a vice president and director of General Motors, and a resident of Bloomfield Hills, Mich., left the company in January, 1953, to serve in the defense post. He returned to GM in the spring of 1954.

On Friday evening, as part of the three-day meeting of the Associated Harvard Clubs, Kyes will be one of the speakers at a symposium on "The Role of the University in Government."

14 Others Flee With 4 Adults as Home Burns

Elaine Knowlton's Body Found in Her Crib After Morning Blaze

A 2½-year-old girl suffocated in her crib as 14 children and four adults fled flames which destroyed their Rose Township frame home early this morning.

The body of Elaine Knowlton, one of eight children of Mr. and Mrs. Frank Knowlton, was found burned beyond recognition, by volunteer fireman Gerald Mereness.

The eight room one floor building at 8500 Pepper Rd., 14 miles northwest of Pontiac, housed Mr. and Mrs. Robert Benjamin and their seven children, in addition to the Knowlton family. All others escaped without injury.

Cause of the 2 a.m. blaze which the Springfield Township Fire Department fought was not immediately determined.

Assistant Fire Chief Marlon Hillman said when he and nine other volunteers arrived, "the house was leveled."

Mereness found the dead child as he searched through the remains of beds in the dwelling.

Smoke aroused Mrs. Knowlton at 2 a.m. She awakened her husband, and they began rushing the children from the house.

"It was so dark, I couldn't even see some of the kids," she said today. A quick count outside revealed that Elaine was missing.

Knowlton was blocked in his rescue attempt by a wall of flames.

The Knowlton children range in age from three months to 13 years.

Will Rule Festival



AP Wirephoto

BLOSSOM QUEEN — Brenda Tait, 17, of South Haven, was crowned Miss Blossomtime of Southwestern Michigan Monday night in Benton Harbor. She will rule annual Blossom Festival May 5 to 11.

Jordan to Accept $10 Million in Aid

AMMAN, Jordan (AP)—Jordan's new government has indicated it will accept an offer of 10 million dollars in U.S. economic aid so long as it doesn't commit the Arab nation to the Eisenhower Doctrine.

Talks on the American offer to bolster the country's shaky economy—previously dependent on the bounty of Saudia Arabia, Egypt and Syria — already were under way.

The Soviet Union, meanwhile, accused the United States of heading a plot to deprive the Arab countries of their freedom.

Moscow charged that the past three weeks of crisis in Jordan and other Middle East tensions resulted from the desire of "American billionaires" to become rulers of the area.

The U.S. Embassy announced the 10-million-dollar aid offer in recognition of the "brave steps taken by His Majesty King Hussein and the government and people of Jordan to maintain the integrity and independence of their nation."

REQUESTS AID

In Washington, State Department spokesman Lincoln White

(Continued on Page 2, Col. 2)

Outlook for Weather 'Just Plain Nice'

Just plain "nice" is the word that seems to sum up Pontiac's weather outlook for tonight and tomorrow.

A forecast of sunny and mild, high near 70, has been issued for today, and tomorrow will be even warmer with a high of 74 to 78.

Tomorrow night will be continued fair and mild with a low near 54.

The lowest temperature recorded in downtown Pontiac preceding 8 a.m. was 48. The mercury read 70 at 2 p.m.

Rising Costs Bringing More 10 Cent Papers

DAYTON, Ohio (AP) — Representatives from the Cleveland Press and Toledo Blade say rising costs of newsprint and labor are leading a nationwide trend toward 10-cent newspapers.

The prediction was voiced yesterday by Ernest Walker, circulation manager of the Press, and North Rathke, promotion manager for the Blade, at the meeting of the Ohio Circulation Managers' Assn.

Five Little Items About Big Money

AUGUSTA (INS) — President Eisenhower has invited congressional leaders of both parties to a White House meeting May 9 in a move to bolster bipartisan support of his beleaguered foreign aid program.

★ ★ ★

KANSAS CITY, Mo. (INS) — Harry S. Truman backs up President Eisenhower by saying that it would be "a bad thing to take a butcher knife and carve" appropriations for foreign aid.

★ ★ ★

WASHINGTON (INS) — Congress returned to work after an Easter recess with leaders echoing grass roots demands for a cut in federal spending.

★ ★ ★

WASHINGTON (INS) — Vice President Richard M. Nixon defended President Eisenhower's record peace-time budget and said "short-sighted attempts" to cut the foreign aid program will risk endangering the nation's freedom.

★ ★ ★

NEW YORK (INS) — There were 1,177 issues traded on the New York Stock Exchange Monday. Of these 498 advanced, 409 declined and 270 finished unchanged.

Lift Road Load Limits

LANSING (AP) — Starting at 6 p.m. tomorrow normal truck loadings will be allowed on all state trunklines in the Lower Peninsula, the State Highway Department reports.

Restricted loading will remain in effect throughout much of the Upper Peninsula.

Texas Geared for New Floods

Raging Rivers Threaten Worst Inundations Ever; More Rain Due

DALLAS (AP) — Cities and towns in east and southeast Texas are geared today for the worst flood threat in decades, as rain-swollen rivers raced toward the Gulf.

Virtually every major river in east and south central Texas was surging near or above major flood stages.

★ ★ ★

The Weather Bureau predicted another five days of the devastating heavy rain that has lashed the state for almost two weeks, flooding lowlands and forcing thousands of persons to evacuate their homes.

The April floods and tornadoes have been declared by the Red Cross as the worst disasters in the history of its Texas operations.

The Small Business Administration yesterday designated eight counties as disaster areas because of floods and tornadoes. These include Dallas, Tarrant, Bell, Coryell, Williams, McLennan, Smith and Gregg.

The action makes home and business owners whose property was damaged eligible to apply for rehabilitation construction loans at 3 per cent interest rates.

★ ★ ★

The worst flood threat in the state appeared to be on the Sabine River, which runs along the eastern boundary with Louisiana.

The Weather Bureau at Shreveport, La., which handles the upper Sabine, issued flood warnings for its entire length, from the headwaters deep in northeast Texas to the Gulf of Mexico.

Another Month Will Bring:

Miss Front Page for May

Tomorrow is May first. Another month is past and we have a new Miss Front Page.

Who do you suppose she is?

We can't tell you now, but you can take our word for it that she is a very lovely gal. We are proud to present her for Miss Front Page for May.

Watch Wednesday's issue of The Pontiac Press.

Fly Addicts Score Well on 'Restricted' Streams

By JACK PATTERSON
Pontiac Press Outdoor Writer

GAYLORD—It's hard to believe that it isn't midsummer. Yesterday was nicer than anything we had all last June, July and August. Although we were on the spot to give the main stream an early workout we hesitated to do so when we learned that the Gay Herringtons, Ben Jerome Jrs. and Harold Hopkins had been giving it a weekend workout. Then we learned that Bill Hargreaves had been doing some concentrated work on the stream and decided to list the waters as fished out.

On the way over for our annual opening creel count at Woodland Springs we stopped on the North Branch at Lovells and pinned down the local conservation officer, Jim Corbett, on the "where's" and "what fors" of local fishing.

Generally, fishermen are doing very well in the restricted waters there. Stone flies, some Mayflies and a few caddies are hatching, enough so that dry fishing is definitely in order.

At Woodland Springs we found the boys had been doing very well. We were unable to determine the ownership of a 17½ inch brookie—which is a nice trout for

(Continued on Page 2, Col. 6)

Open House
Tonight & Wed., 7 - 9
Paint, appliance, tool & mower demonstrations
Free rides for the kiddies
Bondway Shell Hdw.
650 Auburn Ave.

McHale Promoted to Tiger Front Office

DETROIT (AP) — John J. McHale today was named general manager of the Detroit Tigers, succeeding Walter O. (Spike) Briggs who resigned under fire five days ago.

McHale, 35, thus becomes the youngest general manager in baseball. The energetic young executive has been with the Detroit Tiger organization more than 16 years, moving up from the player ranks into the front office.

Regarded as the "bright young man" in the Tiger organization, McHale quit the player ranks to become assistant to the then farm director Red Rolfe in June 1948. He became farm director in the fall of 1952 and last fall, the 11 new owners took control of the club and named him director of player personnel.

Briggs Passes on Name

DETROIT (AP) — Walter O. (Spike) Briggs said today he has no objection to the family name being retained for Briggs Stadium "as long as the new owners run the ball park in the tradition my father believed in."

Ingle Calls Quits in Feud Over Justice Court Costs

By PETE LOCHBILER

Farmington Justice Allen C. Ingle yesterday confirmed he has bowed to an attorney general's opinion that squeezing local and county profits out of justice court revenues is illegal.

One odd consequence of the surrender, was a 10-cent fine imposed yesterday for reckless driving.



LOCHBILER

But Ingle explained that nevertheless, violators will not get softer sentences as a result of his decision.

The Farmington justice said henceforth he will charge only what Atty. Gen. Thomas M. Kavanagh calls "the actual costs of prosecution," eliminating so-called "excess costs," which in the past have been earmarked for township or county coffers.

Ingle, president of the Oakland County Judicial Assn., had been the last defender of a system practiced several years in Oakland County and strongly attacked by Kavanagh and Aud. Gen. Frank Szymanski.

Thousands of dollars were accumulated for operation, generally, of local and county law enforcement.

Calling the system "economically sound and a step towards greater home rule," Ingle had continued to deny Kavanagh's opinion was valid.

He still denies it. But yesterday, the justice said he was "tired of fighting a one-man battle."

★ ★ ★

"It's the county that has been profiting from my court," Ingle said. "But the county officials don't seem to be interested in protesting what the attorney general has to say."

Before the opinion came from Lansing in February, justices generally had been charging more money as costs than actually was used in paying authorized fees.

What ever was left over after paying the justice his fee and other minor changes was retained locally or by the county, depending on whether the case was a violation of local or state law.

The system did not cost the violator any more money, Ingle consistently pointed out, since the total penalty was never increased. Justices simply charged more money as costs and less as fines.

★ ★ ★

Fines cannot be retained in the county, but must go to the state school library fund.

The system was profitably practiced for three years with the sanction of the county's legal experts.

TOWNSHIP PROFITED

One township, Waterford, was able to use justice court revenues to pay for five-sixths of its $120,000 police department last year.

Ingle, who mostly handles traffic tickets handed out by State Police for state law violations helped the county reap annual profits amounting to about $50,000 last year.

With Kavanagh's decision, however, Ingle and the other justices decided on substantial compliance, limiting assessment of costs usually to $10 a case.

Then last month, Prosecutor Frederick C. Ziem advised justices to follow the attorney general's opinion "to the letter."

Justices generally did, but Ingle was the major standout.

Yesterday, the Farmington justice said he was not going to become involved in bookkeeping odd change. That's where the 10-cent fine comes in.

Sentencing a reckless driver, Ingle said he wanted to impose a $5 penalty and a 10-day jail sentence.

"The actual costs of prosecution amounted to $4.90. I charge this, just as the attorney general wants it, and then fined the man an additional 10 cents to make it an even $5," he explained.

In Today's Press

Comics	20
County News	22
Markets	21
Sports	15, 19
Obituaries	3
TV & Radio Programs	27
Wilson, Earl	9
Women's Pages	11 thru 13

Court Fee Bill Dies in Lansing

Legislators Quelch Bid to Permit Townships to Keep Revenue

Legislation that would give townships a financial shot in the arm from justice court revenues has been turned down in Lansing, Rep. Lloyd L. Anderson, of Waterford Township, said yesterday.

Despite last ditch efforts for a bill that would allow townships to retain fines and costs from some traffic tickets, the bill was killed by a House committee, Anderson said.

Anderson said a block representing state school library fund interests defeated the measure that would give townships the same "home rule" rights now enjoyed by cities.

Under present law, justice court revenues go to the library fund.

Failure of the legislation was a blow to townships that want to use revenues from traffic tickets to help support local police departments.

One township, Waterford, gained about $103,000 from such revenues last year for a 16-man police force. But last month this practice was abandoned as illegal until such time as the law is changed. Eight officers subsequently were dismissed from the force for lack of money to pay them.

Anderson, former township supervisor, yesterday admitted there is no possibility remaining that the law can be changed this year.

Jordan Will Accept $10 Million in Aid

(Continued From Page One)

said the Jordan government had requested the aid last weekend.

White emphasized that it would come out of regular foreign aid funds, not from the 200 million dollars authorized to combat communism under the Eisenhower Doctrine.

Indicating the offer would be accepted, Foreign Minister Samir Rifai told newsmen:

★ ★ ★

"We would welcome any assistance from anywhere provided it is offered unconditionally and would not interfere in any way with the freedom, sovereignty and independence of Jordan."

DOCTRINE NOT ISSUE

Rifai said the Eisenhower Doctrine "isn't the issue before this government," and that Jordan has no intention of inviting James P. Richards, the U.S. President's special Middle East envoy, to come to Amman to explain the anti-Communist doctrine.

Hussein and his new government already have made important strides in ridding Jordan of Communist and leftist elements.

Officials of the U.S. operations mission to Jordan began talks with government officials on ways to use the new funds. The mission director, Harold S. Nelson, said the 10 million dollars is in addition to five million already on hand for development projects in Jordan.

★ ★ ★

Hussein and his government, meanwhile, were trying to restore the public semblance of unity with Egypt and Syria, which are joined with Jordan and Saudi Arabia in an Egyptian-commanded military alliance.

A joint communique on Sunday's talks in Saudi Arabia between Hussein and King Saud said the two Arab rulers agreed that the Jordanian government crisis was "entirely an internal affair."



INTERNATIONAL THEME — Continents will swing and sway over the heads of those who attend the 37th annual Ruth Shain breakfast at the Birmingham Community House May 9. Above Mrs. W. A. P. John, Mrs. Joel Warren and Mrs. Bernard Lourim check over some of the cutouts which will make up the mobiles, decorative motif for their International Relations group. The May breakfast traditionally closes the class activities until the fall season. Mrs. Shain, founder of the group, announces that Joseph E. Dodge, prominent in foreign affairs, will be this year's guest speaker.

Congress Hears of Mideast Cost

U.S. to Pay $6,583,000 on Bill in Suez Crisis, U.N. Police Force

WASHINGTON (AP)—If Congress approves, the United States will pay about 40 per cent or $6,583,000, of the cost of the United Nation's peace-keeping force in the Middle East.

The special force, made up of contingents from countries with no direct interest in the Middle East crisis, was sent into Egypt after the British-French-Israeli invasion.

★ ★ ★

The proposed financial arrangements were disclosed yesterday with publication of closed-door testimony taken April 2 by a House Appropriations subcommittee. They are included in a special bill providing funds for agencies which overspent their appropriations.

Other testimony released showed that closing of the Suez Canal cost the U. S. Navy an extra eight million dollars for fuel transportation.

The State Department reported it had spent about a million dollars evacuating 3,213 persons from the afflicted area. Some of these costs, but not all, will be repaid, witnesses said.

★ ★ ★

Testimony about the cost of the U. N. Emergency Force came from Asst. Secretary of State Francis O. Wilcox, who told the subcommittee the proposed U. S. contribution is made up of two components.

The first, $3,333,000, represents approximately a third of the 10 million dollars the United Nations originally estimated the force would cost. This cost was assessed against the U. N. members in proportion to their regular U.N. contributions.

★ ★ ★

But later the cost estimate was revised upward by an additional 6½ million dollars. The General Assembly asked for voluntary contributions. The U. S. delegation offered, subject to congressional approval, to pay half.

Wilcox said the Soviet Union had declined to pay anything, claiming Israel, Great Britain and France should foot the bill. Wilcox said also that "as far as I know" no other country yet has actually contributed to the 6½-million-dollar fund.

The Day in Birmingham

Three Rezoning Petitions Denied by Commissioners

BIRMINGHAM—Three petitions for rezoning were considered by commissioners who followed Planning Board recommendations of denial, last night.

The request of Harold Turner to be permitted to store new automobiles on three Bowers street lots was denied in view of the fact that city planners have a long-range project for rezoning the entire area to multiple family.

The Mike Haribedian petition for Business A classification at Birmingham's extreme eastern line also is in the multiple family use in future planning. Both petitioners will be notified that they may have a public hearing if so desired.

Attorney George Cram, representing Harold K. Turner, indicated that he would like the hearing set for June 10.

A third petitioner, the Birmingham YMCA, was told that the present zoning of income bungalow makes a change unnecessary for their Lincoln avenue building. However, should their expansion plan include dining and dormitory facilities it will throw them into a non-conforming use of the present zoning.

City planners indicated that this could not be accepted.

★ ★ ★

Representatives of the American Legion, Legion Auxiliary and Veterans of Foreign Wars received permission last night to conduct their annual poppy sale on Thursday, May 23. They were given the following day in case of bad weather.

The request of the Junior Chamber of Commerce for a two-day sale was denied and one-day permission given. The sale will be held May 18 or in case of bad weather May 25.

★ ★ ★

Commissioner Florence Willitt reported that she had received a message from a resident who objects to the present use of tree spray for the control of the Dutch Elm disease. Mrs. Willitt said her caller considers the spray dangerous to birds.

NO DEAD BIRDS

Commissioner Carl Ingraham said that he had had trees on his property treated many times and had yet to find a dead bird. Another commissioner commented, "If we don't spray the trees the bugs will kill them. Then where will the birds go?"

★ ★ ★

Police are investigating breakins over the past weekend.

The Peabody Market on Hunter boulevard was entered and an undetermined amount of cash stolen from two smashed cash registers. Cigarettes were also taken.

At the Godfrey Strelinger residence, 294 Linden Rd., a watch valued at $150 was stolen. Small amounts of Canadian bills and coins also were taken.

★ ★ ★

Pride of Oakland Rebekah Chapter will hold a rummage sale Friday from 9 a.m. to 5 p.m. at the Clawson Oddfellows Hall, 1471 N. Main St.

Wisconsin Honors Fluoridation Backer

MILWAUKEE (AP) — Dr. Frederick S. McKay, Colorado Springs, Colo., dentist whose research led to fluoridation as a method of preventing tooth decay, has been made an honorary member of the Wisconsin State Dental Society today.

★ ★ ★

Dr. McKay, here to address the society's 87th annual convention, said in an interview yesterday that opponents of fluoridation have been getting stronger.

"They are putting their side across better than we are," he said, "by using emotional appeal and scare techniques, such as saying fluoridation is poison. This is utter nonsense."

"Fluoridation," Dr. McKay said, "is the first opportunity to exercise mass control over caries (tooth decay). All other methods up to the present time—vitamins, brushes, additional calcium —have failed. The decay rate actually is increasing where fluoridation is not used."

★ ★ ★

Wisconsin, with about 100 cities now fluoridating their water supply, leads the nation. About 1,425 cities through the nation are using fluoridated water.

Australians Scramble for $500,000 Top Prize

Lotteries Dangle Big Bait

By DENIS N. HAWKER
Visiting Australian Journalist

Talk in Pontiac sometimes turns to lotteries —

Five hundred thousand dollars for a $5 investment seems good odds.



HAWKER

It may not be a safe investment — it seldom is — but that does not prevent hundreds of thousands of Australians from testing Lady Luck regularly by buying lottery tickets.

Lotteries are big businesses in Australia where gambling of one type or another is a national characteristic.

So big has the lottery industry grown that state governments, which impose heavy taxes on turnover, are finding that it would be hard to balance their budgets without lottery contributions.

5 OF 6 STATES

Five of the six states — South Australia is the exception — have lotteries.

The Golden Gasket in Queensland has about $1,400 as its normal top prize and is drawn in Brisbane two or three times a week. The New South Wales lottery, with headquarters in Sydney, has a similar scale of prizes, but is drawn as often as twice a day. West Australia has its own lottery.

The lottery industry in Australia was founded in Tasmania — my home state — near the end of last century, by an entrepreneur named George Adams. His Tattersalls lottery with regular top prizes of about $25,000 for a 50 cent ticket attracted a worldwide subscriber list and was the nation's main lottery business.

LOTTERY MOVES

Two or three years ago the state of Victoria managed to interest Tattersalls in transferring from Hobart, the capital of Tasmania, to the much bigger city of Melbourne.

The Victorian government from lottery taxes is now able to devote many millions of dollars a year to hospitals.

But Tasmania was not too happy about this deal. It stood to lose a big piece of income, and so it encouraged an entrepreneur to establish another lottery licensed by the government.

LOTTERY WAR

And so has started a lottery war. In recent years lotteries have been challenging each other with bigger and bigger prizes until today a $500,000 first prize with scaled down minor prizes is not uncommon.

Lotteries are conducted for instance on the Melbourne Cup — one of the world's richest horse races. A few lucky ticket holders draw horses and one very lucky investor draws the first horse and a mammoth prize.

Tickets in the big lotteries can range in cost up to $200, but for regular small prize drawings the usual cost is about 40 cents.

BASED ON TURNOVER

Taxes imposed on lotteries are based on turnover. The normal disbursement is 60 per cent returned in prizes, 30 per cent contributed to state treasuries, and 10 per cent retained for conduct of the businesses and profit.

★ ★ ★

With many millions of dollars invested by the public the return to governments is considerable. This, of course, is no answer to the question whether lotteries — gambling under another name — are moral.

★ ★ ★

Their supporters point to the practical benefits in hard cash. Opponents on the other hand — and there is a hard core of opposition — say the practical view cannot hide the moral point at issue.

Board Cancels Agreement for Waterford Public Dump

By REBA HEINTZELMAN
of Our Waterford Bureau

At their regular meeting last night, Waterford Township board members acknowledged the problem of dumping waste material has again become a vital issue.

The board revoked the license and canceled an agreement with Mr. and Mrs. Norman Wilson, of 7265 Pontiac Lake Rd. to operate a public dump near their home.

About 150 residents had filed petitions in December for the canceling of the agreement. The board waited till last night to take action, however.

The agreement was drawn up April 29, 1956, exactly a year ago yesterday.

INSIST ON ACTION

Thirty residents in the area near the privately owned dump last night insisted on action.

The board in other action approved no parking zones for Hickory Nut and Lamothe streets in the Elizabeth Dale Subdivision and on Pine Grove street between Morningride and Cooley Lake road in the Elizabeth Shores Subdivision.

Residents requested the zones, claiming the cars parked on both sides of the road were traffic hazards.

EXTENSIVE SURVEY

An extensive survey and approval for the zones have been made by the Oakland County Road Commission, State Police, Sheriff's Department and the township police.

The board also approved the purchase of 14 signs for the two subdivisions. But property owners must pay to install them.

The monthly financial report was presented by Supervisor Elmer Johnson. It showed an April balance of $57,587.79.

★ ★ ★

On March 31, there was a balance of $70,906.72. Receipts in April were $23,612.28. Disbursements were $36,931.11.

Richard Lamberton, board member, was appointed to the Zoning Board of Appeals to replace Willard Johnson. There are two expired terms on the Zoning Board for which several names were submitted for consideration until the board's next meeting.

Bettendorf Claims Navy Supplied Payoff

(Continued From Page One)

tied on payments of $175 a week from Bettendorf, after first demanding $225, with instructions to send the payments in currency. After several weeks of paying, McHugh telephoned him to say:

"My God, don't send any more of those packages in here. The feds are after us."

He said he kept on paying at the same weekly rate, but less frequently and in amounts of $700 to $800 at a time.

★ ★ ★

Bettendorf said he never told the Navy he was paying McHugh $175 a week. He said, however, the Navy agreed to alter his contract and allowed him to charge an additional 19½ cents per pallet on his contract to cover extra freight and unloading charges, including, he said, 4¼ cents per pallet for the union.

Pallets are platforms which allow some clearance between a stack of goods and the floor, permitting the stack to be moved by power equipment.

Bettendorf said he kept books on the payments, and that the FBI placed the whole arrangement under surveillance with his cooperation. He said that if a hundred other businessmen would "put their heads on the block the way I did" they could end illegal activity by unions.

★ ★ ★

Bettendorf said he first had believed the money was being passed on through McHugh to unemployed Teamsters. But he said he changed his mind about this after McHugh told him not to mention the payments to anyone at the government depot.

Bettendorf, contending he was paying under duress, said:

"Every time I made one of these so-called payoffs . . . they always told me what they did to my competitors."

He said he would have had to shut down his factory unless he paid.

Fly Addicts Do Well in Restricted Areas

(Continued From Page One)

this day and age in Michigan—because Joe Hiltz, Lee Voorhees, Jim Clarke and Drs. Vern Abbott and Cleo Gatley all took credit for it.

Later on came a visit to the Hunt Creek experimental station, to see what biologists had to offer on the fishing situation. Fishermen were doing quite a bit of mischief in stocked waters, somewhat less well on native fish. East Fish Lake a designated trout lake, all but got fished out the first couple days.

We'd planned to stop at Blue Lake and show Howard Deeter something about fishing, but the sun was warm and the wind was easing and we couldn't help thinking of hatches on the North Branch

And hatches there were when we got back to the stream.

As all fly fishermen know, there are few more exasperating experiences than running into trout that have made up their minds to feed selectively. These had. We tried the usual gimmicks and then inadvertently hit on the proper ticket.

We've heard of many oddities on a trout stream before but fishing a nymph dry was a new one. And yet that did the trick. We found some horrible old caddis nymphs tied of polar bear hair and the fish couldn't resist 'em.

There was the usual spate of little ones but now and then a nice one got himself in trouble. Might have been there yet but we lost both nymphs to littoral addenda and nothing else worked. Best fish brought to hand was a 15 inch brown.

A somewhat better one freed himself before we could release him.

News Flash

WASHINGTON (AP) — Dr. Otto Nathan, executor of the estate of Albert Einstein, was convicted today of contempt of Congress. Federal District Judge Edward M. Curran deferred sentence and allowed Dr. Nathan to remain at liberty under $1,000 bond. The maximum penalty for contempt of Congress is a year in jail and a $1,000 fine. Judge Curran conducted the trial without a jury.

LANGLEY AIR FORCE BASE, Va. (AP) — Two twin-jet B57 tactical bombers brushed together while landing from a formation here today, one of them crashing and the other landing safely. One of the two men aboard the crashed plane parachuted to safety, first reports from the base said. The fate of the other was not known.

Highland Park Man Found Dead in Auto

TULSA, Okla. (AP) — Police yesterday reported stopping an automobile for a routine check and finding a dead man in the car's rear seat.

They identified him as Wilbur Raymond Madderra, 33, Highland Park, Mich., and said the car was registered to him.

Patrol officer Kenneth Gandall said the car was driven by a man who identified himself as Alfred Franklin Norris, 39, a laborer from Stone County, Missouri. Norris told officers he wasn't aware that Madderra, whom he met here and with whom he said he had been drinking, was dead before the car was halted.

Officers found no sign of violence to Madderra's body. They said an autopsy was planned to determine the cause of death.

City Man Faces Trial for Check Passing

Robert L. Mathis, 32, of 141 Earlmore St., yesterday stood mute to a charge of uttering and publishing another man's receivership check from Pontiac Municipal Court.

A plea of innocent was entered and Mathis was freed under $100 bond continued by Circuit Judge George B. Hartrick until trial.

Mathis is charged with cashing a $65 check he obtained by alleged false representation from court clerk Roberta Clark.

San Francisco Feels Another Sharp Quake

SAN FRANCISCO (AP)—A sharp aftershock of San Francisco's March 22 earthquake shook homes in the Mount Davidson area of the city late last night.

Chandeliers swayed and dishes rattled but no damage was reported.

John Denoyer, University of California seismologist, described the quake — recorded at 11:27 p.m.— as one of the sharper aftershocks of the March 22 quake. About 300 aftershocks have been recorded by the seismograph station.

Pays $75 Fine, Costs for Beating Dog

Charles Kelley, of 582 Brooks Ave., who had appealed a Municipal Court conviction last summer that he beat a dog on the head with a hammer, yesterday pleaded guilty in Circuit Court.

Kelley, a truck farmer, was fined $50 by Judge George B. Hartrick and assessed $25 court costs.

Kelley admitted tying the animal to a stake and then beating it, believing the dog had killed some of his chickens.

Public Relations Head Resigns UF Post Here

Pontiac Area United Fund President William B. Hartman today announced the resignation of Simon O'Shea, United Fund Public Relations Director, effective May 10.

O'Shea is leaving the United Fund to join the Community Relations Department of the Chrysler Corporation in Highland Park.

The United Fund Public Relations Director came to Pontiac in February, 1956, from Mt. Clemens, where he worked as a newspaper reporter. O'Shea lives at 3354 Coolidge Highway, Royal Oak.

Approves School Bonds

ST. CLAIR SHORES (INS) — Voters in St. Clair Shores' Lakeview School District have approved a $3 million bond issue for new school construction sites, additions and equipment.

2 Sentences Suspended in Attempted Break-In

Two men named in the attempted break-in of the Auburn Tavern, 378 Auburn Ave. Jan. 21 received suspended sentences yesterday.

Lester E. Daffron Jr., 23, of 103 Lafayette St. was turned over to parole authorities by Circuit Judge George B. Hartrick. Harold L. Kinser, 40, of 258 Auburn Ave. will be sentenced June 10.

The Netherlands' Minister of Agriculture will establish at Wageningen an institute to study the use of radioactive substances in agriculture.

Marines Land in Middle East —on Liberty

ABOARD USS MOUNT McKINLEY, in Beirut (AP)—Marines of the U.S. 6th Fleet went ashore in the Middle East today, wearing tropical dress uniforms rather than battle fatigues and grins instead of grenades.

While 50 other ships of the fleet conducted air defense maneuvers, six transports with 1,800 men of the 6th Marines' 2nd Battalion moved into Beirut harbor for a liberty party.

★ ★ ★

A two-pounder gun on this flagship of the amphibious force boomed separate 21-gun salutes for Lebanon and President Camille Chamoun as the force entered the harbor at 9 a.m.

★ ★ ★

"We were prepared to shoot our way into a trouble spot if necessary," said Cmdr. John Jones of Chatsworth, Ga., executive officer of the Mount McKinley.

"It is good to be using salute guns to do the shooting."

The supercarrier Forrestal, center of the fleet, steamed briskly into the wind as planes landed on its flight decks.

★ ★ ★

To the Forrestal's right were the heavy cruisers Des Moines and Salem, the latter the flagship of Vice Adm. Charles (Cat) Brown, fleet commander.

Ahead, behind and to the sides rode nine destroyers in two lines.

The Weather

Full U.S. Weather Bureau Report

PONTIAC AND VICINITY — Sunny and mild today, high near 70. Clear tonight, low 48 to 52. Tomorrow, partly cloudy and a little warmer, high 74 to 78. Northeasterly winds at 10 to 15 miles an hour today, diminishing tonight. Outlook for tomorrow night continued fair and mild, low near 54.

Today in Pontiac

Lowest temperature preceding 8 a.m. 48.

At 8 a.m.: Wind velocity 13 m.p.h. Direction: East.

Sun sets Tuesday at 7:30 p.m.
Sun rises Wednesday at 5:27 a.m.
Moon sets Tuesday at 8:30 p.m.
Moon rises Wednesday at 6:30 a.m.

Downtown Temperatures

6 a.m.	48	11 a.m.	63
7 a.m.	50	12 m.	66
8 a.m.	52	1 p.m.	68
9 a.m.	56	2 p.m.	70
10 a.m.	61		

Monday in Pontiac
(As recorded downtown)

Highest temperature	75
Lowest temperature	43
Mean temperature	59
Weather—Sunny	

One Year Ago in Pontiac

Highest temperature	52
Lowest temperature	34
Mean temperature	43
Weather—Fair	

Highest and Lowest Temperatures This Date in 84 Years
87 in 1942 — 28 in 1876

Monday's Temperature Chart

Alpena	78	42	Los Angeles	75	58
Baltimore	80	54	Marquette	76	49
Bismarck	63	48	Miami	76	70
Brownsville	80	64	Milwaukee	77	48
Buffalo	63	41	Minneapolis	81	52
Chicago	66	52	New Orleans	81	69
Cincinnati	78	42	New York	75	57
Cleveland	73	50	Omaha	74	52
Denver	64	38	Phoenix	87	62
Detroit	75	48	Pittsburgh	72	52
Duluth	81	36	St. Louis	76	58
Gr. Rapids	71	46	S. Francisco	71	52
Houghton	67	36	S. Ste. Marie	65	35
Jacksonville	84	71	Troy, City	77	38
Kansas City	72	60	Seattle	76	54
Lansing	70	46	Tampa	86	66

Grand Trunk Opposes Gates

Safety Device at Wilson, Saginaw Not Needed, Claims Railroad

At a hearing held yesterday before the Michigan Public Service Commission, a representative of the Grand Trunk Western Railroad voiced opposition to installing safety gates at the South Saginaw and Wilson street railroad crossing.

This was the report from Theodore M. Vanderstempel, Pontiac traffic engineer, who represented the city at a two-hour hearing in Lansing along with William A. Ewart, city attorney.

"G. J. Stonehouser, the signal engineer for Grand Trunk, stated that they didn't think the gates were necessary," Vanderstempel said.

Vanderstempel said he spoke of the "high potential danger spot" existing at the crossing.

Vanderstempel added that despite the objections of the railroad, "I think we'll get the gates."

The commission will hand down its decision based on yesterday's hearing, the Pontiac official stated.

Boy, 4, Bitten by Dog; 15 Stitches Required

WAYNE (INS)—A four-year-old Romulus Township boy was in Carpenter's Hospital in Wayne today with severe facebites inflicted by his 75-pound German shepherd dog.

Robert Curley was bitten yesterday while he and some neighbor boys were playing with the dog, named King.

Fifteen stitches were required to close Robert's wound.

The dog was ordered chained in the Curley back yard for 10 days by sheriff's road patrol officers. He will be watched for any signs of rabies although doctors said it was doubtful he could be rabid because he was vaccinated last fall.

★ ★ ★

The boy's father, Charles Curley, 29, said the dog normally was very friendly. Robert was the first person he bit.

Police said the animal must have had the boy's entire head in his mouth to inflict the damage with only one bite.

Detroit Papers Expect Normal Editions Today

DETROIT (AP) — Publication of the Detroit News and Detroit Times was expected to return to normal today.

Early editions of the newspapers were canceled yesterday after a work stoppage among paper handlers at the News.

Each newspaper published two editions in mid-afternoon after the News had missed four editions and the Times, three. Under a publishers agreement the Times held up deliveries until the News stoppage ended.

Members of Local 10, Detroit Paper Handlers and Plate Handlers Union were advised to return to work "under protest" by International President Thomas E. Dunwody.

'He Keeps You Laughing All the Way'

Ike's New Caddy Likes Job

AUGUSTA, Ga. (AP) — "The President, he's a fine fellow. He keep you laughing all the way 'round that golf course. No sir, you never get lonesome going 'round with him."

That's the way Sam Little feels about President Eisenhower, the man for whom he has been caddying daily since April 18.

Sam, 37-year-old Negro, took over as Eisenhower's new caddy at that time. Not entirely new, at that. He used to carry Eisenhower's bag once in a while at the Augusta National Golf Club before Eisenhower was elected president.

But until this visit ending today, Sam never had caddied for the President of the United States. He got the job after the club fired Willie (Cemetery) Perteet as the presidential caddy.

The 51-year-old Perteet had to go because he was "getting a bit too decrepit," Ed Dudley, the club pro, explained early this month.

Sam said in a telephone interview he certainly has enjoyed caddying for Eisenhower. These days the President rides an electric golf cart a good part of the way around the course.

That means Sam doesn't have to carry the golf bag very much, but he's right there beside Eisenhower every shot he makes.

"He takes his golf mighty serious, the President does," Sam reported. "But he has a good time too, I mean."

You Are Cordially Invited to Attend

A Free Public Lecture on Christian Science

By W. NORMAN COOPER, C.S.B.
of San Francisco, Calif.

Speaking on "Man's Sonship With God Revealed Through Christian Science"

Thursday, May 2nd
8:15 P. M.

CHURCH EDIFICE
Chester at Willits

Ample Parking in the Vicinity

FIRST CHURCH OF CHRIST, SCIENTIST BIRMINGHAM

Given 60 Days in Jail for Felonious Driving

A Milford man yesterday began a 60-day jail term for an auto accident Jan. 26 in which a woman was critically hurt.

Simon Studebaker, 37, of 3134 Poplar St., who had pleaded guilty to felonious driving, was sentenced by Circuit Judge George B. Hartrick.

Studebaker admitted swerving his car on Bogie Lake road near M59, causing a headon collision with the car of Albert Pape, 69, of 614 Church St., Fowlerville.

Pape's wife, Rosalie, 68, remained on the critical list two weeks, with crushed legs, broken ribs and a fractured jaw. Pape and Studebaker both suffered less serious injuries.

Placed on Probation for Auto Larceny

Donald J. Ledger, 22, of 103 Roselawn Ave. yesterday was placed on three years probation by Circuit Judge George B. Hartrick.

Ledger, pleading guilty to a charge of larceny by conversion, admitted he failed to return an auto to a local used car lot after a trial drive.

He was assessed $150 court costs.

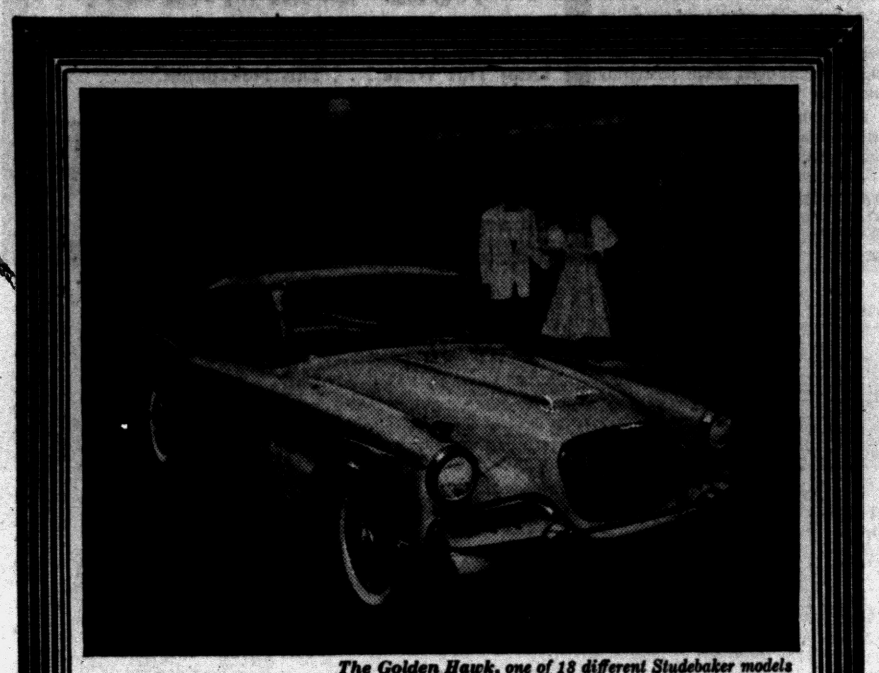

The Golden Hawk, one of 18 different Studebaker models

The Studebaker Golden Hawk combines low-silhouette sports car styling with practical roominess. It also brings you a built-in Supercharger for economy with extra power on demand . . . Twin Traction, with drive power at both rear wheels . . . Luxury-Level Ride . . . the most effective brakes on the road. In value and performance—*Craftsmanship* makes the big difference. See your dealer, today!

Studebaker-Packard CORPORATION

Where pride of Workmanship comes first!

See Your Studebaker-Packard Dealer Today

Deaths Elsewhere

CLEVELAND (AP)—Dexter S. Kimball Jr., 50, vice president of Air Brake Co., of Elyria, Ohio, a trustee of Cornell University, and former assistant professor of industrial engineering at Cornell, died Sunday. He was born in Ithaca, N. Y.

★ ★ ★

WARREN TOWNSHIP, N. J. (AP)—Frank F. Bennett, 66, leading man in the silent films who appeared in many movies produced and directed by D. W. Griffith, died Sunday.

★ ★ ★

HOUSTON, Tex. (AP)—Robert S. Hendry, 60, for many years publisher and editor of the Philippines Free Press at Manila, who had lived in the Philippine Islands about 30 years, died yesterday.

★ ★ ★

TIFFIN, Ohio (AP)—Arnold Whelan, 68, city editor of the Tiffin Advertiser-Tribune and in the newspaper business in Tiffin for nearly 50 years, died yesterday.

Private Dump OK'd for Firm

Waterford Board Gives Go-Ahead to Company, With Provisions

Waterford Township and the Baldwin Rubber Co. have agreed on a company dumping ground.

Board members last night voted to allow the company to use its 20-acre site on the west side of Lochaven road, a mile south of Elizabeth Lake road.

The agreement stated the main purpose of the dumping ground will be the disposal of rubber waste material.

The company agreed that garbage or anything else that would attract rodents, or create a health hazard, would not be dumped on the property.

The grounds will not be open to the public, the agreement stated, and the company must keep the gate locked.

From time to time, it states, the dump must be covered with dirt and leveled.

The company also agreed not to burn any waste in the dump.

Nine states direct by law that property taxes shall be levied against less than their full value. The taxation fraction varies from 60 per cent in Iowa to one per cent in Vermont.

Deaths in Pontiac Area

MRS. BERT McCLELLAN

Mrs. Bert (Helen) McClellan, formerly of Pontiac, died Sunday in Lakeland, Fla. She had been ill several years with a heart condition.

Besides her husband, she leaves a son, Lee McClellan of Cleveland, Ohio; two daughters, Mrs. Archie Black of Detroit and Mrs. Nancy de Janosi of New York.

Following the service in Lakeland, Mrs. McClellan's body will be sent to Cleveland for burial Wednesday.

MANE L. BARNES

CLARKSTON—Service for Mrs. Mane L. Barnes, who died yesterday at the home of her daughter, Mrs. Ethel Parris at 207½ Emily St., Holly, will be held from the Dryer Funeral Home at 2 p.m. Thursday with burial in Lakeview Cemetery, Clarkston.

Mrs. Barnes, formerly of Clarkston, is survived also by a son, Robert of Waterford, and a brother.

MRS. FRANK STEINBAUGH

Mrs. Frank (Amelia) Steinbaugh, 84, of 141 N. Johnson Ave. was dead on arrival Monday in Pontiac General Hospital. She had been ill several days.

Surviving are two sons, Fred and Manley, both of Pontiac.

Service will be at 1:30 p.m. Thursday from the Voorhees-Siple Chapel with Dr. Milton H. Bank of the Central Methodist Church officiating. Burial will follow in Perry Mt. Park Cemetery.

Man, 47, Arraigned on Morals Charge

A plea of innocent was entered yesterday for David E. May, 47, of 3230 Pine Lake Dr., charged with the statutory rape of a 14-year-old girl.

Standing mute at arraignment before Circuit Judge George B. Hartrick, May was released under $200 bond until trial.

Waits Trial on Charge of Passing Bad Check

Charged with passing a $123.29 check with insufficent bank funds, Goebel Tracy Black, 30, of 29688 Eired Rd., Farmington, yesterday was freed under $300 bond until trial.

Black stood mute at arraignment before Circuit Judge George B. Hartrick. A plea of innocent was entered.

The check allegedly was cashed at the Hodges Motor and Pump Supply Co., 500 Auburn Ave.

Pontiac Man Sentenced for Selling Whisky

Willie Wright, 63, of 234 Wessen St., admitted yesterday he illegally sold a plainclothes Pontiac policeman two pints of whisky.

Municipal Judge Cecil B. McCallum gave Wright a choice of paying a $75 fine plus 15 days or 30 days in jail.

Wright was arrested at Wessen and Maple streets by Pontiac Police about 4:30 a.m. Sunday.

Agatha Tettey set a new Gold Coast record for women by high-jumping 4 feet 11 inches.

Dulles Leaves for NATO Talks

Council Seeks to Spur West German Buildup; Study Alliance Plans

WASHINGTON (AP)—Secretary of State Dulles flies to Europe today for another Atlantic treaty meeting seeking, among other things, to spur West Germany into a faster military buildup.

Dulles is reported also planning to rap the British knuckles for the abrupt way Britain proposes to cut back its troop commitment to he North Atlantic Treaty Organizaion as part of an over-all military retrenchment over the next five years.

★ ★ ★

But Dulles' main moves, it was understood, would come under the heading of holding the alliance together. This has been a chief concern of NATO ever since the first sunny shafts of "peaceful coexistence" started glistening from Moscow after Joseph Stalin's death in 1953.

★ ★ ★

NATO's "Three Wisemen"—Foreign Ministers L. B. (Mike) Pearson of Canada, Halvard Lange of Norway and Gaetino Martino of Italy—were assigned the task a year ago of finding a way to make NATO into something more lasting than a military alliance. Their report was adopted last December. Its implementation will be studied at the NATO ministerial Council meeting Dulles is attending May 2-4 at Bonn, West Germany.

Filipino on Way to U.S.

MANILA (AP)—Philippine Defense Secretary Eulogio Balao left for Washington today to discuss construction of a World War II memorial on Corregidor Island.

Factory Representative Here WEDNESDAY—2 to 4 P. M.

REMINGTON Electric Shaver RECONDITIONED

—While You Wait Service—

$1.00 Parts Extra

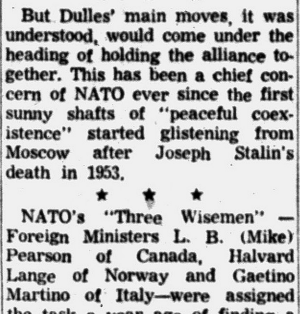

• OILED • ADJUSTED • STERILIZED • CLEANED

NEW SERVICE—Remington factory representative will be in our store every WEDNESDAY of every week.

SIMMS BROTHERS

Electric Shavers —Main Floor

You Always Get the BIGGEST BARGAINS at SIMMS—Here Are a Few Extra Big

'BONUS—One-Day—Specials'

TOMORROW 9 A. M. to 6 P. M.

WEDNESDAY ONLY

SUPER SPECIALS

2nd FLOOR SPECIALS

WASHABLE FIBRE—Complete with Roller

Window Shades

WHITE --- IVORY --- TAN

Regular $1.00 Value

78c

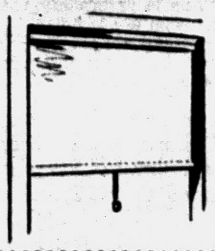

Cut any width up to 36 inches. Fully washable shades stay pliable, strong—protected against dampness. Strong Kraft-Paper Base.



Really Cleans Mud Off Shoes

14x24 INCH

Cocoa Door Mat

$1.49 Value 1.00

Sturdy, durable cocoa doormat—perfect for scraping mud and dirt off shoes.

8-FOOT WOOD

Clothesline Props

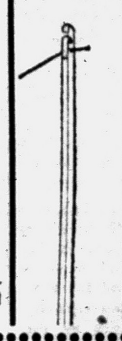

Regular $1 Value

68¢ EACH

Limit 4 per Person

All wood clothesline prop with metal line clip. Tapered end for sturdy ground support.

Stays Soft & Odor Free

PLASTIC FOAM

Sponges

BAG OF 5

38¢

$1.69 Value



Ideal for autos, dishes, windows, wood work, etc. Full bag of 5 assorted sizes.



Liquid Centers

AL PAYNE

GOLF BALLS

3 for 97¢

Regular 39c balls at this low price for one day only.

BARGAIN BASEMENT



Up to 79c Values

YARD GOODS

SIMMS PRICE

29c PER YARD

New Fabrics Included

Glazed cottons, broadcloths, percales, seersuckers, etc. No limit—buy all you want.

Bed Pillows

Large 17x25 Inch Size

100% CHICKEN FEATHERS

$1.50 Value 97¢

Soft, fluffy chicken feather filled pillows. Attractive floral ticking in pink or blue colors.

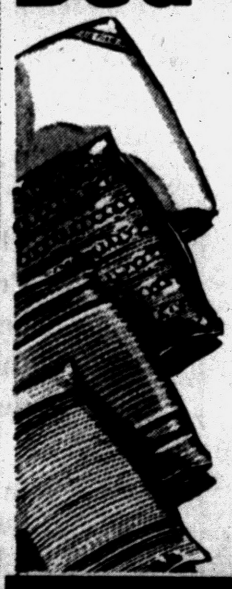

Giant 18x24 Inches

FOAM RUBBER or ACRYLIC FIBER FILL

$2.50 Value—Each 1.33

Sanitary, non-allergenic, mildew proof pillows. Linen finish in pink or blue floral patterns.

Large 20x26-Inch Size

TURKEY & CHICKEN FEATHERS

$2.79 Value 1.74

Long lasting turkey and chicken feather filled pillows in blue or pink ticking.

Large 20x26-Inch Size

100% CELANESE FILLED

$3.49 Value 2.66

Always soft & fluffy. Odorless, no linting. Acetate ticking and floral designs.

MAIN FLOOR SPECIALS



COTTON and LACE TRIMS

Girls' Slips

$1 Value 44¢

Sanforized, fully washable. Built-up style. White in size 4 to 14 only.



Shortie or Long

Girls' Pajamas

Size 4 to 14

1.59

2 for $3

Crislkay and Drip 'n Dry materials, washable, sanforized. Assorted colors & patterns.

GIRLS' PANTIES

Pastels and whites in sizes 2 to 12. Nylonized acetate.

4 For $1.00

SIMMS BROTHERS

98 N. Saginaw St. —Pontiac's Bargain Store

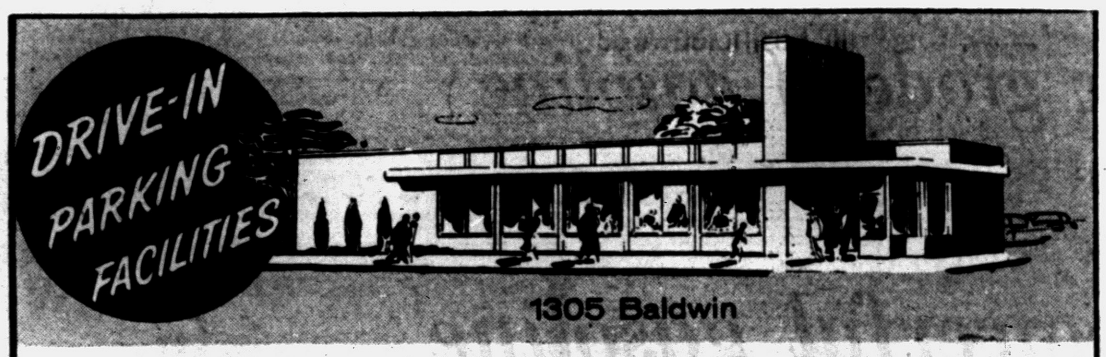

Complete, Modern, Banking Services at the NEW BALDWIN AVE. BRANCH

Banking Services

Savings Accounts	Mortgage Loans	24 Hour Depository
Savings Certificates	Home Improvement Loans	Christmas Clubs
Checking Accounts	Life Insurance Loans	Bank-By-Mail
Travelers Checks	Appliance Loans	Drive-In-Windows
Money Orders	U.S. Savings Bonds	Car Loans
Safe Deposit Boxes	Land Contract Collections	Personal Loans
Check Cashing	Foreign Remittances	Business Loans

You get the same efficient attention at all Pontiac State offices

Free life insurance protection for the amount of your loan on automobile, personal and home improvement loans

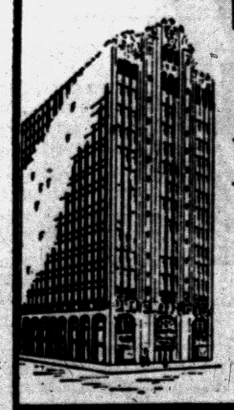

PONTIAC STATE BANK

COMPLETE BANKING SERVICE

MAIN OFFICE: In Downtown Pontiac's Tallest Building Saginaw at Lawrence

Branch Offices: Auburn Heights Drayton Plains Baldwin Avenue

Every Depositor Insured to $10,000 by F.D.I.C.



ALL-IN-ONE Amazing New Capsule Plan for SAFE **EASY REDUCING**

Helps You Take Off Pounds and Pounds of Excess Weight While You Eat All the Foods You Choose



FRIENDS, let me ask you a simple question:

Are you too fat because you eat too much? Like to lose fat but can't control your appetite? Are you a glutton when it comes to candy, cake, butter, gravy, potatoes? Have you spent dollar after dollar for reducing pills, yet despite everything you've tried you're still too fat?

A Capsule that Equals a Meal of Vitamins and Minerals!

A well-known scientist has perfected a new tiny capsule that combines ALL THE RECOGNIZED proven aids to reducing he found in all the advertised products offered today. It contains the concentrated proteins you've read and heard about. It combines the vitamins and minerals often lost when cutting off fattening foods containing these needed vitamins and minerals. It combines the vegetable cellulose that has no calories yet expands when it absorbs water, thereby helping to give the feeling of a full stomach. Yet these capsules contain ALL the drugless reducing aids needed to make you eat less without conscious effort. They are so packed with vitamins and minerals, protein and non-caloric filling food, they equal and exceed many a meal.

Counteracts Hunger

All-In-One Reducing Capsules are as satisfying, as rich in vitamins, minerals and fat consuming protein as many a meal. When you take ALL-IN-ONE Capsules you not only curb your appetite, but you also get the vitamins, minerals and fat consuming protein you need for health and energy.

Fat Goes Fast

You'll be surprised at the pounds you lose with the very first box. The inches that disappear the first month. See fat go so much easier you don't actually know what's happening. No starvation dieting, no drugs, no exercise with the All-In-One Reducing Plan.

And the Cost? It's absolutely nothing unless you grow slim, more youthful looking, and enjoy better health. Try All-In-One Capsules a full week on this no risk plan. A full supply, enough to help you lose pounds and inches of fat, is only $2.98. You must be satisfied with the first package or money back. *Get All-In-One Capsules today!*

$2.88 90 CAPSULES

Economy Size 180 Capsules $5.50



98 N. Saginaw SIMMS BROTHERS —Main Floor

Security for You

Compulsory SS Protects Nation's Aged

BY RAY HENRY
Associated Press Writer

"Why is Social Security compulsory?" I asked a Social Security official the other day. "From the letters I get, it seems that a lot of people don't like the idea and would rather do their own planning for retirement."

"Well," he said, "it's that way mainly because the majority of Americans want it that way. They've said so by sending the people to Congress who set up and have continued the system.

★ ★ ★

"And, it's compulsory for the same reason that every child must go to school. It's important not only to the child to have an education but to the community that all citizens have one. It's too important to leave to individual choice.

"The community protects itself and its interests by regulating conduct in dozens of other ways. No one is allowed to have a building which is a fire hazard. People who have contagious diseases may be quarantined. Those who drive cars must follow certain rules.

"Furthermore, we all have to pay taxes to support services which the community decides are necessary — even though we as individuals may not feel the need for these services. Police, fire and health protection, as well as schools, are among such community services."

★ ★ ★

"But," I asked, "are these things the same as compulsory Social Security?"

"Sure, they're the same things," he said. "Look at it this way: each person is required to have Social Security to protect himself and his family against loss of his earnings due to old age, death or disability. It's too important to the community to leave the protection to individual choice.

DEPEND ON EARNINGS

"Most people depend solely on their earnings for their living. Few can hold out for any length of time if they can't continue to work. Old age, death and disability are hazards to their ability to work and are things they can't control. They're the things Social Security protects against.

★ ★ ★

"Just as with the education of a child, the community must see to it that old people have a source of income. The same goes for widows and orphans and disabled workers. Poverty and dependence are as much a matter of community concern as tuberculosis or an epidemic of typhoid fever."

"This all may be true," I said. "But, couldn't essentially the same end be served by putting Social Security on a voluntary basis. If, as you say, a majority of people want Social Security, then, a majority would belong to the system. The others who want to plan their own retirement and security could do so with the Social Security tax they're paying."

"No, I don't think the same end would be served," he said.

★ ★ ★

"Experience has shown that many of the people who really need the protection of Social Security wouldn't voluntarily participate. This is particularly true of workers with low incomes.

"Sure, they're concerned about retirement, disability and what could happen to their families if they should die. But, they'd put off getting the protection because they felt they needed the money to meet the day-to-day costs of the necessities of living. Then, in emergencies, the community would have to step in and take over."

(Questions on Social Security problems may be addressed to "Social Security," in care of The Pontiac Press. Questions will be answered by mail from the Pontiac office of the Social Security Administration. There is no charge for this service.)

Optimists Start New Club; Meet for Breakfast

The Pontiac Optimists have inaugurated a new club, which is to meet each Wednesday in the Roosevelt Hotel at 7:30 a.m. This breakfast club is to be entirely separate from the more traditional luncheon club.

"The idea stems from the fact that many men cannot make it to a noon-day club while the early hours are open for such events," said Dave Ewalt, public relations chairman of the luncheon club.

"The Optimists International has found the breakfast meeting very popular."

★ ★ ★

Officers of the new club are: Rudy H. Mazza, president; Carl F. Rose and H. Malcolm Kahn, vice presidents; Robert H. Schapler, secretary-treasurer; Charles E. Cummings, sergeant-at-arms.

The newly elected directors are: William J. Fisher, Roy D. Weir, Richard D. Kuhn, Edgar I. Gillies, Frank G. Oosterhof, and Donald E. Weiss. Elections were held last Wednesday.

Group Schedules Dance at Isaac Crary School

A dance called "The Squares" will be held from 8 to 11 p.m. Friday, at the Isaac Crary Junior High School on Cass Lake road in Waterford Township.

Sponsored by the school's Parent-Teacher's Organization, the dance is the only money-making project of the year, according to chairman Mrs. Warren Bunce. Harold Himming is co-chairman.

Kirby Milleur will do the calling and furnish the orchestra.

McCarthy Treated for Liver Ailment

WASHINGTON (AP)—Sen. McCarthy (R-Wis) was reported "responding well" to treatment at Bethesda Naval Hospital for acute hepatitis — inflammation of the liver.

That was the report issued last night by a hospital spokesman who said the senator's condition "is considered serious but not critical." He said McCarthy was slightly improved since yesterday morning.

McCarthy was admitted to the hospital at 5 p. m. Sunday. He has been in an oxygen tent.

The senator's office said he had not complained of being ill last week. He has been treated at Bethesda twice in the last two years for an old knee injury.

The Gibraltar colony of Great Britain has an area of only about one and seven-eighths square miles.

Custom Tailored "You'll Look Better"
SUITS and SHIRTS
MADE TO YOUR MEASURE!
BILL WARNER 3040 Willet FE 4-0943

HOLD EVERYTHING!
The Greatest News in Furniture Bargains Ever Seen . . . Just a Few More Days to Wait. Full Story Later This Week . . . This Newspaper.
Har Mon HI-WAY FURNITURE MART
13 1/2 WOODWARD AVE. BIRMINGHAM, MICH.
4 BLOCKS N. OF 14 MILE.....Midwest 4-4410

City Driver Sentenced for Second Violation

Ray L. Scarrott, 28, of 408 S. Jessie St., who pleaded guilty to a second drunk driving offense within the past year, yesterday was sentenced by Circuit Judge George B. Hartrick.

Scarrott was ordered to pay a $100 fine and $50 court costs or spend 30 days in jail.

Cowboy singer Gene Autry was born in Tioga, Texas, and as a youngster worked on his father's ranch.

(Advertisement)

At what age do women have the greatest sex appeal?

Are women harder to get along with than men? Learn the answers to these and seven other questions in the May Ladies' Home Journal. Read "What Do You Know About Women?"

Best fashions! 9 color pages. A silk suit that travels well, one versatile bathing suit, dreamy chiffons in "That Very Special Trip."

Two condensed books. Ideal vacation reading—both books destined to be best sellers. "A Prince for Nimmi" by R. Prawer Jhabvala. "A World for My Son" by Lou Myrtis Vining.

"I lost 70 pounds in just 6 months — and stayed reduced." If you start now, you can streamline your figure in time for summer. Don't miss pretty Joanne's successful plan with 21 reducing and 21 maintenance menus.

IN ALL, *40 articles, stories and features.*

Get your copy today

MAY LADIES' HOME Journal
CURTIS MAGAZINE

World's Largest Magazine for Women

Tomorrow

Shell Oil Company

will introduce

a totally new grade of gasoline

The most powerful gasoline

any car can use

This gasoline is Super Shell, the successor to Shell Premium. It is an entirely new grade of gasoline which instantly and automatically supplies *any* engine with the full octane value required for knock-free power under *every* driving condition.

In the last 5 years, automobile horsepower has soared, with the result that motorists can enjoy performance never before thought possible.

But this progress created problems.

Many of today's cars *cannot* deliver their finest performance on premium-grade gasoline. Their new higher compression ratios is a major reason.

And with the prospect of still more powerful cars in the years ahead, a more powerful gasoline, one higher than high test, *had* to be made.

That is why Shell now brings you the *most powerful gasoline any car can use*—Super Shell with TCP*.

Super Shell will be available at your Shell Dealer's tomorrow.

What can Super Shell do for you? If you own one of the new 1957 cars, Super Shell with TCP additive can give your car *all* the power it was built to deliver.

Or if you own any recent-model car and have been using a premium-grade gasoline, you can expect *better* performance with Super Shell than you've ever known before.

You'll get maximum knock-free acceleration from a standing start as well as the full power needed for safe passing at highway speeds. And when you're just cruising along—Super Shell's great power is converted to extra miles per gallon.

Even the pump is new. When you drive into your local Shell station, you'll find Super Shell with TCP in a new white pump. It's a bargain in quality, a bargain in price. Super Shell is the most powerful gasoline *any* car can use!

*Shell's Trademark for this unique gasoline additive developed by Shell Research. Patent applied for.

SHELL

The Indians in Wisconsin are divided into eight main tribes and they occupy 604,000 acres of land.

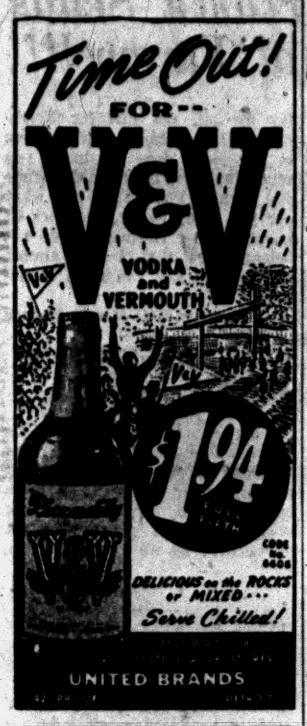

Advertisement



Chip Off the Old Block?

You probably have some special college in mind for your son when he reaches the age of eighteen. Perhaps your own alma mater. It's a wonderful dream. But will it come true?

American colleges are facing a crisis. The pressure of applications is mounting fast. It's expected to *double* by 1967. Our colleges and universities are doing their best to meet the challenge, but they are hampered by lack of funds. Not only are expanded facilities needed, but more and better-paid professors to maintain scholastic standards.

Unless something is done now about this serious situation, your bright young son may not get into *any* college.

For the sake of your children and the future of your country, help the colleges and universities of your choice—now!

If you want to know what the college crisis means to you, write for a free booklet to: HIGHER EDUCATION, Box 36, Times Square Station, New York 36, New York.

Published as a public service by The Pontiac Press in cooperation with The Advertising Council and the Newspaper Advertising Executives Association.

Commission Agenda: Public Improvements

It will be another package of public improment items facing the City Commission tonight as commissioners continue to plow through the city's 1957 program of projects.

The commission's weekly agenda lists 13 public hearings, five engineer's estimates, submission of special assessment rolls, and the tabulation of bids for combined sewer work — all part of Pontiac's current city-wide improvement program.

All items must pass before the commission as required by the City Charter.

The public will be most concerned with the following hearings at which time they have the right to voice approval or objections relating to the work.

Hearings will be conducted on intention to construct the following curb, gutter, and related work projects for:

Chicago avenue from Baldwin to the Pontiac, Oxford, and Northern Railroad, East Colgate avenue from Baldwin to University, and from University to the railroad, New York avenue from Baldwin to the railroad, Yale avenue from Carlisle to Stanley, Tennyson avenue from Joslyn to Highwood, and on Lookout drive from East boulevard to Astor.

Citizens with questions on financing will have a chance to voice same covering the following jobs:

Water mains in Kennett road from Cloverlawn to 65.38 feet east of the west line of school property, and in Mt. Clemens street from Emerson avenue to Bay street and in Bay street from the south property line of lot 6 of the Lake Court Subdivision to the north line of Herrington Hills Subdivision.

For a sanitary sewer and related work on the northwest side of Montcalm street from Oakland to Blaine.

For a sidewalk and related work on the west side of Joslyn avenue from First to Second.

For curb, gutter, and related work on Ivy street from Perry to Montcalm, and on Roselawn drive from Fiddis to Maines.

Tension Mounts in Honduras

Diplomats Seek Solution to Border Clash; See Oil as Possible Cause

GUATEMALA (AP) — Central-American diplomats sought today to keep Honduras and Nicaragua from fighting over a border region claimed by both countries.

Tension mounted to the point that neighboring nations began to express concern. Belief that the region might possibly contain oil underlies the dispute.

Honduras brought formal charges of aggression against Nicaragua yesterday before the Organization of American States which has headquarters in Washington.

Honduras claims 50 Nicaraguan soldiers last week moved into the newly created Honduran frontier province of Gracias a Dios, occupied a school, looted shops, stole livestock and got drunk.

Honduras claimed the thrust occurred at Mocoron, an Indian village of 1,000 persons about 20 miles inside territory it claims.

Informed sources in Tegucigalpa yesterday said Honduran troops were driving out the Nicaraguans. But reports from Managua, the Nicaraguan capital, denied that any clash had taken place.

Nicaragua maintains that Mocoron "is and has always been Nicaraguan territory."

Nicaragua is drilling for oil off its Caribbean coast. If oil is found there, it might also be found in the same continental shelf off Honduras. That factor, as well as national pride, accounts for the bitterness of the border dispute.

Bogus Check Suspect Placed in County Jail

Lester Packett, brought back from Tennessee Sunday by Pontiac police on a governor's warrant accusing him of cashing a bad check, was committed to the Oakland County Jail Monday after he demanded examination.

The 24-year-old former Pontiac man was arraigned before Municipal Judge Maurice E. Finnegan and failed to furnish a $200 bond. Examination was set for May 8.

Detective Orville C. Johnson and Patrolman Marvin T. Blum returned Packett to Pontiac to face the charge of passing a $75 bogus check, drawn on a Detroit bank, in a Pontiac clothing store last July.

Camp Oakland Counselors to Get MSU Courses

Michigan State University will offer college courses this summer to students acting as counselors at Camp Oakland.

Camp Director William J. Matus said four courses are available for graduate and undergraduate students.

Under the program, he said, counselors will be able to earn up to nine credit hours, while receiving free tuition, room, board and $50 salary.

The instructor will be Dr. Kingsley Montgomery, psychologist for Highland Park Schools, Matus said.

Inquiries for enrollment, Matus said, should be directed to him at Camp Oakland in Oxford.

About 100 underprivileged children from 7 to 12 years old are accommodated at the camp on Handsome Lake between Oxford and Lake Orion, from June 20 to Aug. 17.

Few More Can Enter Basic First Aid Course

From 5-10 more Waterford Township registrants can be accepted for a Wednesday evening course in basic first aid.

Interested persons can inquire at OR 3-0364 or FE 4-2200.

Qualified Red Cross personnel will provide instruction. The meeting this Wednesday will be at 7 p.m. in Waterford Township Hall.

WAIT! DON'T BUY YOUR NEW FURNITURE UNTIL YOU SEE OUR ADV. LATER THIS WEEK... THIS NEWSPAPER YOU'LL BE GLAD YOU WAITED!

Har Hom HI-WAY FURNITURE MART

15532 WOODWARD AVE. BIRMINGHAM MICH.

4 BLOCKS N. OF 14 MILE RD. ..... Midwest 4-1410

Waite's

SAVE $65.00 on the New WHITE FREEARM-AUTOMATIC ZIGZAG PORTABLE



Regular $314.00 $249

Trade-ins Accepted!
LOW DOWN PAYMENT!
EASY TERMS!

PERFECTION in Portables.

Fully Automatic Sewing Machine

Every sewing task is done automatically on the new "White"... the most advanced sewing machine made. Easiest to use. Stitches both straight and zig-zag automatically sews on buttons, decorates, embroiders. Hundreds of stich designs. Twin-needle sewing double number of possible designs. Finger-tip dial quickly selects stithches.

QUALITY

For over 80 years WHITE has guaranteed every machine that bears this name. Quality—Dependability—Economy is assured when you choose a WHITE. Select one of the finest sewing machines in America today.

SEWING LESSONS INCLUDED

White Sewing Center—Waite's Fourth Floor

E.O.M. Sewing Machine CLEARANCE

Reconditioned White Portable, round bobbin, new case, motor, lite & control, Reg. 49.95	34.88
Deluxe Kenmore, 2 years old, with attachments Sold for $190.50. (As is)	79.00
New Mahogany Full Rotary Desk. Reg. 189.00	129.88
New Mahogany Deluxe Rotary Desk, Reg. 305.00	199.88
New Walnut Deluxe Rotary Desk, Reg. 280.00	179.88
New Maple Deluxe Rotary Desk. Reg. 280.00	179.88
New Maple Rotary Console, Reg. 159.00	109.88
Full Rotary Round Bobbin Portable, Reg. 119.50	79.88

FLOOR MODELS AND TRADE-IN SPECIALS

Waite's is tops

End Of Month CLEARANCE

STOREWIDE! AT LEAST 1/3 OFF!

Sale Starts Today—Ends at 5:30 P. M. Tomorrow! Sorry, No Mail or Phone Orders

EASY LAUNDRY EQUIPMENT E.O.M. CLEARANCE

- New Models
- Floor Samples
- Demonstrators
- Limited Quantities

All Full Guaranteed!
1-Year Warranty!
FREE DELIVERY!

GAS DRYER
Reg. $279.95 $77
Deluxe model No. DN52. 1 only. Come grab this bargain!

ELECTRIC DRYERS
Reg. $239.95 $128.80
Model DDE-E, twin cycle, ozone lamp. 2 only.

Automatic Washers
Reg. $229.95 $99
Model ASF. Like new, fully automatic, Twin dial, porcelain top.

Automatic Washers
Reg. $289.95 $148
Model ADC. Fully automatic, spiralator action, twin cycle. 3 only.

Automatic Washers
(new) $199
Model ADE, fully automatic, twin cycle, spiralator action. 4 only.

DELUXE SPINDRIER
Reg. $199.95 $128
Deluxe model SCE, 1 only. Save Wednesday only!

Easy Combinations
Reg. $479.95 $349.95
No. 27 combination washer-dryer. Single control. 4 only.

WRINGER WASHER
$179.95 deluxe model WDE. Spinner, automatic shut-off. Safety wringer. 1 only.

GAS DRYER
Reg. $279.95 $188
Model DDEN. Automatic ignition. 1 only. Save tomorrow!

LOW DOWN PAYMENT!
EASY TERMS!
Waite's—Downstairs

DRESSES, HATS—Third Floor

Reg. to $25.00 Spring Hats	$10.88
Reg. to $3.99 Sleeveless Pastels	$1.88
Reg. $2.99 Sunbacks	$1.88
Reg. $3.99 Dotted Swiss	$1.88
Reg. $3.99 Zip & Button Styles	$2.88
Reg. $3.99 Golfers	$2.88
Reg. $5.99 Rayon, cotton Prints	$3.88
Reg. to 14.98 Uniforms	$3.88-$10.88

Jr., Misses, Half Sizes

LINGERIE, 2nd Floor

Reg. to $5.98 Sleepwear	$1.88
Reg. to $3.98 Slips	$2.88
Reg. to $5.98 Nylon Tricot Slips	$3.88
Reg. to $5.98 Petticoats	$3.88
Reg. to $2.98 Petticoats	$1.88
Reg. to $2.98 Rayon Slips	$1.88
Reg. to $2.98 Nylon Slips	$1.88
Reg. $8.98 Gown & Coat Sets	$3.88
Reg. $5.98 Dusters	$3.88
Reg. $3.98 Dusters	$2.88
Reg. $5.98 Lounge Suits	$1.88
Reg. $5.98 Flannel Dusters	$1.88

FASHION ACCESSORIES, Street Floor

Reg. 39c Hankies	22c
Reg. to $3.98 Ladies' Gloves	$1.88
Reg. to $3.98 Womens Blouses	$2.88
Reg. $1.59 Indian Ranch Mocs	88c
Reg. $1.50 Knee-Hi Sheer Nylons	44c
Reg. 69c Bulky Jean Socks	44c
Reg. $1.00 Cotton knee highs	66c
Reg. to $2.98 Calf Belts	66c
Reg. to 4.98 Leather, Plas. Bags	$1.88
Reg. 10.98 Leather, Plas. Bags	$3.88
Reg. to $2.98 Jewelry	88c
Reg. $1.00 Jewelry	22c
Reg. to $1.98 Costume Jewelry	44c

BOYS' and GIRLS' VALUES, 2nd Floor

Reg. 79c Boys' Knit Underwear	44c
Reg. to $5.98 Boys Dress Slacks	$1.88
Reg. to $2.98 Boys Sport Shirts	88c
Reg. 39c Boys Anklets	18c
Reg. $2.98 Boys Pajamas	$1.88
Reg. to $19.98 Boys, Girls Coats	$8.88
Reg. to $2.98 Girls Cotton Blouses	88c
Reg. to $5.98 Girls Sp'g Dresses	$2.88
Reg. to $19.98 Girls' Sp. Coats	$10.88
Reg. to $2.98 Girls Sweaters	88c
Reg. to $2.98 Childrens Play Clothes	88c
Reg. to $7.95 Children's Shoes	$4.88

INFANTS' SAVINGS, 2nd Floor

Reg. $8.98 Tuck-away Strollers	$3.88
Reg. $1.98 Babette Dresses	88c
Reg. to $2.98 Knit Shawls	88c
Reg. to $3.98 2-Pc. Topper Sets	$1.88
Reg. to $1.98 Baby Pants	44c

NOTIONS - STATIONERY, Street Floor

Reg. to $2.98 Corduroy Pillows	88c, $1.88
Reg. $1.00 Terry Foam Dolls	44c
Reg. $5.98 Auto Seat Covers	$3.88
Reg. $16.98 Wooden Chest	$8.88
Reg. $2.98 Carry-All Bags	$1.88
Reg. 29c Quited Hangers	4c
Reg. $1.59 Chair Cushions	66c
Reg. to $12.98 Storage Chests	88c to $4.88
Reg. $1.98 Ribbon Bow Maker	88c
Reg. to $4.00 Boxed Stationery	44c to $3.44
Reg. to 50c Envelopes	11c
Reg. to $1.50 Pencil Cases	22c
Reg. to $1.00 Iron Magazine Rack	22c
Reg. to $1.39 Cocktail Napkin Holders	44c
Reg. $1.29 500 Napkins	66c

HOUSEWARES, 5th Floor

Reg. to $3.98 American Beauty Dinnerware	½ OFF
Reg. $24.98 English Dinnerware	$10.88
Reg. $7.98 Interior Paint	$3.88
Reg. $7.99 Elec. Space Heater	$5.88
Reg. $3.99 Utility Tables	$1.88
Reg. 88c Potato Bake Racks	44c

MISCELLANEOUS, Street Floor

Games & Puzzles	28c, 97c
Reg. $5.98 Electric Vaporizer	$3.88
Reg. $12.95 Elec. Hair Clip. Set	$5.88
Reg. $14.95 Foot Vibrator	$8.88
Reg. $10.00 20 Bubble Bath	44c
Reg. $1.50 Fingernail Aid	44c
Reg. $1.50 Two-side Mirror	66c
Reg. $3.98 Safety Scissors	88c
Reg. 60c Silver Plate	11c
Reg. $12.95 Electric Razors	$6.66
Reg. 75c Silverplate Flatware	22c

DRESSES

- Better Dresses -

Reg. to $24.98 $5.88
Reg. to $29.98 $7.88
Reg. to $39.98 $14.98

Cocktail, street and afternoon dresses in prints, solids, taffetas, eyelet and polka dots. Sizes 10-20, 14½-24½.

- Formals -

Reg. to $39.98 $10.88 $18.88

Nylon net, taffeta, sizes 5-18.

- Inexpensive Dresses -

Reg. to $14.98 $5.88 to $10.88

Linens, cottons, prints, shantungs, crepes, cupioni. Sizes 12-18, 14½-22½.

- Maternity Tops -

Reg. to $5.98 $2.88, $3.88

- Junior Dresses -

Reg. to $17.98 $3.88 to $10.88

Rayons, linens, brocades, shantungs.

Waite's—Third Floor

COATS - SUITS - FURS

- Better Coats -

Reg. $39.98 $18
Reg. $49.98 $28
Reg. $69.98 $38

Famous make top styles and silhouettes. 100% wools, wools and linens. Sizes 5-15, 6-20.

- Suits -

Reg. $35.00 $18
Reg. $49.98 $28
Reg. $99.00 $58

Removable mink collars, capes, tweeds, gabardines and novelties. Sizes 10-18, 14½-22½, 7-15.

- Furs -

Natural Grey Persian Lamb ¾ Coat. Reg. 495.00.	$348
Breath of Spring dyed northern muskrat coat. Reg. 249.00	$144
Grey dyed northern muskrat stole cape. Reg. 119.00.	$88
Breath of Spring dyed mouton processed lamb coat.	$78

All fur products labeled to show country of origin of imported furs.

Waite's—Third Floor

WOMEN'S SPORTSWEAR

- Skirts -

Reg. to $10.98 $2.88
Reg. to $14.98 $3.88

Failles, sheer flannels, plaids, felts, knits and fioccos in slim and full styles. Sizes 8-18.

- Sweaters -

Reg. $9.95 $2.88
Reg. to $11.95 $3.88

Cardigans, long sleeve and short sleeve pullovers. Many colors. Sizes 35-40.

- Blouses -

Reg. to $7.98 $5.88
Reg. to $5.98 $2.88
Reg. to $3.98 $1.88

Famous make cottons, dacrons and nylons. Sizes 30-38.

- Jackets -

Reg. $5.99 $3.88
Reg. $7.98 $4.88

Corduroy and poplin jackets. Sizes 10-16.

- Shorts -

Reg. $5.98 $3.88

Bermuda flannels, sizes 10-16.

- Play Suits -

Reg. $3.99 $1.88

1-piece play suits, sizes 10-16.

Third Floor

FAMOUS LABEL SHOES

Reg. to $15.95 $5.88
Reg. to $16.95 $7.88

DeRoose, Paradise, Air Step, Joyce, Fortunettes, Glamour Debs in dress shoes wedgies and flats. Good selection, not in all sizes and colors. Broken sizes 5 to 10.

Street Floor

MEN'S WEAR, Street Floor

Reg. $3.98 Dress Shirts	$1.88
Reg. to $4.98 Dress Shirts	$2.44, $2.88
Reg. $5.95 Dress Shirts White, some slightly soiled	$3.44
Reg. to $9.98 L. Sleeve Sweaters	$3.44
Reg. to $5.95 L. Sleeve Sweaters	$2.44
Reg. $4.95 Long Sleeve Sweaters	$1.44
Reg. $10.95 Men's Pajamas	$6.88
Reg. $6.95 Men's Pajamas	$3.88
Reg. $3.98 Men's Pajamas	$2.88
Reg. $2.98 Men's Pajamas Some slightly soiled	88c
Reg. to $7.98 Mens Slacks	$3.44
Reg. $15.95 Wool, cotton Robes	$4.88
Reg. $9.95 Wool, Cotton Robes	$2.88
Reg. to $3.98 Swim Trunks	88c
Reg. $2.50 Leather & Braid Belts	44c
Reg. to $1.00 Hanks, some soiled	22c
Reg. $1.00 Briefs, some soiled	44c

FABRICS, 4th Floor

Dressmaker Remnants	½ PRICE
Reg. to 69c yd. Summer cottons	44c
Reg. to $1.69 yd. Designer Cotton	88c
Reg. to $1.98 Chromspun Fabrics	66c
Soiled Display Linens	½ PRICE

HOME FURNISHINGS, 4th Floor

Reg. to 89c Cloth Napkins	22c
Reg. to 79c Cannon Bath Towels	44c
Reg. to $24.95 Chair, Sofa Covers	$8.88
Reg. $3.99 Steel Ven. Blinds	$2.88
Reg. $1.99 Cornice Boards	88c
Reg. $7.95 Lined Draw Drapes	$4.88
Reg. to $18.95 Ensemble Bedspreads	$9.88
Reg. to $2.98 Drapery and Slipcover Fabric	88c
Reg. $9.98 Patchwork Quilts	$6.88
Reg. $1.39 200-C. Pillow Cases	66c
Reg. $1.29 Blanket Bags	88c
Reg. $7.95 Koolfoam Pillows	$3.88
Reg. $12.95 Orlon Comforters	$8.88
Reg. $12.95 100% Wool Blankets	$8.88
Reg. $12.95 Super Down Pillows	$9.88
Reg. $1.29 Nylon Tail. Panels	66c
Reg. to $6.99 Nylon Ruffled Curtains	$3.66 pr.
Reg. to $1.98 36" Cafe Curtains	88c
Reg. to $1.69 Chromspun Tier Curtains	88c

APPLIANCES, Downstairs

Reg. $139.95 Wringer Washers	$99
Reg. $119.95 Wringer Washers	$88
Reg. $219.95 Electric Dryers	$128
Reg. $119.95 30 Gal. Water Heaters	$88
Reg. $119.95 50 Gal. Water Heater	$99
Reg. $119.95 Apt. Gas Range	$88
Reg. $119.95 36" Gas Range	$88

TV—HI-FI, Downstairs

Reg. $199.95 21" Amb. Console	$138
Reg. $89.95 Admiral Portables	$66
Reg. $249.95 RCA 21" Console	$218
17" Amb. Table Model	$88
Reg. $10.95 TV Tables	$6.88
Used TV's 17"	$44
Used TV's 21"	$66
Reg. $139.95 Amb. 4-Speaker Hi-Fi	$88
Reg. $69.95 Disc Recorders (as is)	$14.88
Reg. $69.95 RCA Auto. Record Changer	$38

RUGS—FURNITURE, Downstairs

Reg. $58.00 9x12 Cotton Rugs	$44
Reg. $29.95 9x12 Cotton Rugs	$16.88
Reg. $79.95 Chrome Table and Chairs	$58
Reg. $10.98 Occasional Chair	$3.88
Reg. $19.95 24" Brazier Grill	$14.88
Reg. $29.95 Folding Chaise	$14.88

MISCELLANEOUS, Downstairs

Reg. $89.95 Hoover Sweepers	$58
Reg. $89.95 Lewt Sweepers, Attachments	$58
Reg. $29.95 ¼" Elec. Drill Set	$14.88
Reg. $49.95 6½" Elec. Band Saw	$24.88
Reg. $12.95 Port. Saw Tables	$6.44
Reg. $49.95 Power Tool Sets	$24.88
Reg. $49.95 Boys 26" Bicycles	$34.88
Reg. $99.95 19" Rotary Mowers	$58
Reg. $12.98 28" Dude Dolls	$8.88
Reg. $8.98 Ladies Carry-all	$3.88
Reg. $8.95 Folding Chairs	$5.88
Reg. $22.98 21" Wardrobe Cases	$15.88
Reg. $32.50 26" Pullman Cases	$15.88
Reg. $29.95 26" Canvas Pullman Cases	$15.88

THE PONTIAC PRESS

Pontiac 12, Michigan
Trade Mark Daily Except Sunday
Published from The Pontiac Press Building
Harold A. Fitzgerald
President and Publisher

Horace P. Brown, Executive Vice President and Advertising Director
Howard H. Fitzgerald II, Vice President and Business Manager
Russell Bassett, Treasurer and General Advertising Manager
Earl M. Treadwell, Circulation Manager
John A. Riley, Promotion Manager
John W. Fitzgerald, Secretary and Editor
W. Charles Perkins, Retail Advertising Mgr.
Robert B. Tate, Managing Editor
George C. Inman, Classified Manager

Entered at Post Office, Pontiac, as second class matter

MEMBER OF THE ASSOCIATED PRESS

The Associated Press is entitled exclusively to the use for republication of all local news printed in this newspaper as well as all AP news dispatches.

The Pontiac Press is delivered by carrier for 40 cents a week; where carrier service is not available by mail in Oakland, Genesee, Livingston Macomb, Lapeer and Washtenaw Counties it is $12.00 a year; elsewhere in Michigan and all other places in the United States $20.00 a year. All mail subscriptions payable in advance. Phone Pontiac FE 2-8181.

MEMBER OF AUDIT BUREAU OF CIRCULATIONS

TUESDAY, APRIL 30, 1957

Post Office Plight Due to Low Rates

Restoration by Congress of $40 million to run the Post Office Department until June 30 doesn't solve the problem at all.

The department will show an estimated deficit of over $500 million this year and next year it will be $650 million. The principal reason is the $473 million in new costs to the postal service voted by Congress.

★ ★ ★

Pay increases will acccunt for $207 million, fringe benefits $59 million and Government contributions to pensions $132 million. Railway mail pay will go up $28 million and new equipment to provide services for a growing population will cost $40 million. Other increases are pending to the amount of $100 million.

Since Postmaster General Summerfield called dramatic attention to the plight of the Post Office much has been written about the efficient and frequent mail deliveries in some foreign countries. In the first instance letter postage in Europe is about 50 per cent higher than here.

★ ★ ★

But the real difference is in pay scales. European letter carriers get from $1,200 in Germany to about $1,800 in Sweden and Switzerland. Average pay in the United States is $4,400 a year. This is base pay. It does not cover uniform allowance, 13 to 26 days leave a year, 13 days cumulative sick leave a year and a pension. A mail carrier retiring at age 60 after 30 years service gets a $2,300 pension.

★ ★ ★

All U. S. postal costs have gone up from 110 to 266 per cent since 1945. In the past 25 years living costs have about tripled and per capita disposable income, after taxes, soared from $389 to $1,629 in 1955. Yet first class letter rate to any part of the U. S., Canada or Mexico remains at three cents.

For four years Mr. Summerfield has been recommending postal rate increases to make the department self-supporting. "We are still charging 1932 rates but paying 1957 costs," he points out. Congress has turned a deaf ear and has taken the position that postal service should be subsidized to provide the people with cheap mail rates.

★ ★ ★

The loss incurred in handling first class mail was $346 million in 1956, much more than the combined deficits of $101 million for second class mail, magazines and newspapers, and $108 million for third class, mostly advertising circulars.

After prolonged hearings legislation is now before Congress to increase these rates to bring in an estimated $525 million a year. This won't cover the deficit but it will reduce it. We feel that those who use the mails should pay for the service in full.

Liberal Policy Needed on Reporters' Passports

Since Peiping extended an invitation last August to 15 U.S. newsmen to visit Red China, Secretary Dulles has given a series of excuses for denying them passports.

First he said the reason was that the United States couldn't guarantee them protection. Next he declared no passports would be issued unless Peiping released several Americans still held prisoners; that the presence of U.S. reporters would indicate that our Government was weakening its opposition to the Communist regime, and that the visit might drop the barriers to a general cultural exchange with Red China.

★ ★ ★

As a result American reporters in Hong Kong have had to depend for information on British and Commonwealth newsmen in Red China. They can't be expected to be particularly interested in U.S. matters nor likely to contact American missionaries and technicians still free in China.

At a recent news conference Secretary Dulles indicated his willingness to work out some arrangement for a limited number of newsmen to visit Red China. He suggested that a pool of responsible reporters be sent to China and that such a plan would prevent a "general influx of Americans into Communist China."

★ ★ ★

There wouldn't seem to be anything very difficult about this arrangement — simply issue passports to duly accredited newsmen. Only recently reporters were permitted to go into the Middle East while other Americans were not.

The fact is that Mr. Dulles' position in this matter has been untenable from the beginning. The American Press should be permitted to send correspondents to any part of the world in keeping with the people's right to know.

The Man About Town

Decision in June

Judges to Pass on Oak Trees in Full Foliage

April: What's departing after giving us some spring, summer, autumn and winter weather.

Our oak trees are slow to bring out their leaves, and still appear quite bare. Of course they make a much better appearance and picture when in full foliage. This condition will not prevail for a few weeks, so the selection of the winner in our

Big Oak Tree Contest

will not be made until in June. In the meantime the smaller trees among the 54 entries will be eliminated, so the judges will find it necessary only to pass upon the several largest.

Acting upon a hunch supplied by his two-year-old sister,

James Joseph Mersino

of Oxford won the $250 prize in our baseball contest. He favored

George Kell,

and felt that he would bat above .400, but how much above that figure he couldn't decide. So he asked his little sister to count as far as she had learned, and she stopped on 15, so .415 won the prize for him.

It has been brought to my attention that an exceptionally good place to see the comet is in the vicinity of the home of

Stuart P. Elliott

at 3575 Coseyburn Drive, Drayton Plains, where the view is clear and unobstructed.

Getting a rather unusual home greeting,

Elmer G. Wilson

returned from a Florida vacation just in time to see a large barn on his farm near Marlette destroyed by fire.

The black panther scare which consistently bobs up in the northeastern part of Oakland County is again at large. The family of

Herman Weigold, Jr.,

just south of Leonard, have been hearing a weird cry in the night, and wonder if the animal is again in that area.

Again we are reminded by

Bradley Matthewson

of Pontiac Lake, and several others, that the so-called frog chorus we hear at this season is not done by frogs, but by spring peepers.

Verbal Orchids to—

Mrs. Carrie Heath

of 114 Summit St., ninety-second birthday.

Harry Bickford

of 115 Raeburn St.; eighty-fifth birthday.

Mr. and Mrs. Charles E. Bird

of Crescent Lake; sixty-sixth wedding anniversary.

Mr. and Mrs. Steve Secquer

of Flint, formerly of Pontiac; golden wedding.

Loren Huntley

of Lum; ninetieth birthday.



No Life Net Required

David Lawrence Says:

President Never Leaves His Work

WASHINGTON — Curious impressions prevail here and abroad when President Eisenhower takes a "vacation," as in Augusta, Ga., the last 10 days. The truth is that, literally speaking, Eisenhower never has taken a "vacation" from his work. Nor has any other president been able to do it.



LAWRENCE

For the presidency is an incessant job. The responsibility is continuous and unbroken. Actually there isn't a day or night when Eisenhower isn't in some way conducting official business.

But lately the sniping against the President has come from various quarters. Even the press in Britain has grown sarcastic about it. Yet, when a British prime minister goes every weekend to his country place, this is considered normal.

With modern planes, Augusta, Ga., is less time from Washington than it takes for a British prime minister to go back and forth by auto from "Chequers," his country place several miles away from London—an hour's ride each way.

But only the uninformed or the partisan-minded would accuse a British prime minister of taking a "holiday" when he goes to his country place over the weekend. He is never out of touch with what is happening throughout the world.

EASTER RECESS

President Eisenhower has been away from Washington these last few days in what is known on Capitol Hill as the "Easter recess," because most members of the House and Senate also departed for various destinations. It wasn't a holiday for most of them either, for when they got home they found all sorts of demands from constituents who wanted to talk with them.

The quality of the work done by President Eisenhower or by any other president cannot be measured by adding up the list of callers each day. The quantity of names on the engagement list is no indication of how much of the people's business is transacted in such visits.

Most of the people who call on a president at the White House want something for themselves or for the institutions or organizations they represent. Because Eisenhower has succeeded in cutting down on the number of such conferences and has insisted that the information be transmitted to his staff by personal visits or in memorandum form, is this a sign that he is "shirking" his job?

LESS CALLERS

Many of those who comment on Washington affairs have lately been emphasizing the President's diminished list of callers or the fact that he is away from his desk every now and then. Rumors are circulated that all this is because of his health or a fixed intention to reduce his work.

But the truth is that what Eisenhower has cut down on are the needless things that are time-consuming. He has instead permitted himself more time for the real requirements of the presidential office.

With private telephones, teletypes and quick communication by plane for couriers who carry important documents, it doesn't matter whether a president is physically at the White House or at Augusta or anywhere else. On the urgent problems, he can be reached instantly by members of the cabinet. On the matters of lesser importance, memoranda can reach him the same day they are transmitted to him by subordinate officials.

TIME TO THINK

What a president needs most of all is time to think. Under the pressure of a list of engagements in Washington, there isn't time to think except at night when the day's duties are over.

More and more a president of the United States ought to be permitted detachment from detail and the burdens of his callers. The cry that the President ought to see more people depends on whether what they have to say is important and constructive or merely time-consuming. Every business executive has the same problem in allocating his hours during the day.

In the case of the President of the United States, there is really nothing that cannot be put in memorandum form and submitted to a trusted official, who can place any such document immediately before his chief if the contents appear to warrant it.

(Copyright 1957)

Dr. William Brady Says:

Take Up Lawn Bowling and Cheat Old Man Time

A Wisconsin reader writes: "I'm so grateful . . . you are there to pass out good advice and common sense, of which I take full advantage for my large family . . . wonder exactly how old you are, just where you live and what is a bowling green?"



DR. BRADY

Thank you, Ma'am. Such a pat on the back from a lady of your caliber boosts my morale more than you may know.

When you read this, if I'm still around, I'll be 77, and not at all sad about it. The only misgiving I have about it is: What's going to happen to you folks when I turn up my toes?

Now at 77, my main complaint is that so many take it as granted that one past 65, 70 or 75 is an old geezer, regardless. Regardless, that is, of the state of his arteries, the flexibility of his joints, the functional efficiency of his teeth, and his ability to roll somersaults.

If you think I'm facetious, you had better send me a stamped, self-addressed envelope for "The Somersaultauqua," which tells how and why everybody should roll 'em.

FINEST BOWLING GREENS

I live in paradise — Southern California, that is — six blocks from the finest bowling greens in the world. There are bowling greens in Milwaukee, Racine, and Wauwatosa, Wisc. There the bowling season is necessarily short, perhaps five months in the spring and summer. For year-round bowling I can recommend Southern California or Durban, Natal, South Africa.

For a description of the game, read the article on "Bowls," in the Encyclopedia Britannica.

There are only a few hundred bowling greens in the United States, many more in Canada. Every city that maintains tennis courts, baseball diamonds, putting greens, or other public recreational facilities should have bowling greens too.

What millions of people in this country need in the way of recreation, or as a hobby that doesn't pall after a year or two, especially people who have nearly or quite retired and find retirement dreary, is something to do. Lawn bowling is just the ticket.

Many husbands or their wives have told me so. A good game of lawn bowls is a kind of "happiness pill" or "highball" without bad after-effects.

★ ★ ★

Signed letters, not more than one page or 100 words long pertaining to personal health and hygiene, not to disease, diagnosis, or treatment, will be answered by Dr. William Brady, if a stamped, self-addressed envelope is sent to The Pontiac Press, Pontiac, Michigan.

(Copyright 1957)

LI'L ONES



"Complete with two pairs of pants and a dozen matching patches."

Voice of the People

(Colossal) Carlotta Sends Final Words of Farewell!

Letters will be condensed when necessary because of lack of space. Full name, address and telephone number of the writer must accompany letters but these will not be published if the writer so requests unless the letter is critical in its nature.

Well, I have some good news for the gals, and I hope some bad news for the laddies. I'm leaving Pontiac until fall and may never return.

To my many, many well wishers in the Voice of the People, thanks and thanks a lot. To my many detractors, scoffers, disbelievers and just plain jealous wenches, phooey to the lot of you. This is the last for now and perhaps forever.

(Colossal) Carlotta

Name of Briggs Will Be Missed

I don't care whether Spike Briggs was kicked out or whether he walked out. I am going to miss the name of Briggs in connection with the Tigers. You can't laugh off 37 years of connection with anything.

Tiger

Volunteers First for Organization

There's a new organization in the East entitled: "I'll Take Less from the Government if the Government Will Take Less from Me." I'd like to be the first Michigan member.

Tax Weary

'We're All Here for Same Reason'

Michiganders and Hillbillies, take note. I'm here because the pay is good and I can better myself. If I were not able to do that I would migrate again. These people were making an "honest living" before you or I got here, and I doubt if I could teach them any better. I'm here because I like it. Those same Hillbillies you say couldn't hold down a job do pretty good up here because there are jobs, and more money received to do them. That's why we're all here, isn't it?

"Chicago" Frank

Didn't Like Story of Heart Operation

That article on the heart operation was in very poor taste. It was inexcusable to give it the play-up you did.

Blank

'Polio Shots Need More Publicity'

Denmark claims to have vaccinated 90 per cent of her population between nine months and 40 years of age against polio—more than any other country. I have two sisters whose children haven't been given polio shots and they don't understand the necessity. I wish that more publicity could be given.

Worried

Michigan Woman Gives Her Ideas

To the woman who signs herself "Wife of Unemployed Northerner," how little and silly can some people be? Did you not know the war between the States was over many years ago and this is a free country for all, not just for Northerners. Just because you are born in one place does not mean you must stay there until you die. Were you born in Pontiac? If not, what are you doing here? I get sick of people saying Southerners do not belong here that I am almost ashamed to say I'm from Michigan.

Northern Wife of a Southerner

'Why Aren't North, South Friendly?'

South and North should be friends. Why are the Southerners knocking us? We don't run around putting untrue letters about them in the papers. As far as our not doing our work goes, why not move over so we can get a job, too?

Solid Northerner

Wants New Look in TV Schedules

Why don't you give your TV guide a new look, a quick glance look? As they say, get in line with the rest.

Ol' Herb

'All the Lovelies Must Be Hiding'

Brother, I've had it. This Carlotta deal is getting out of control. For a non-existent, she is really getting the Press readers down. As for the babes who sign "Jane," "Jill" and Jennie" advertising their Jayne Mansfield figures, where do they all hide out? About all one sees on Saginaw Street is Two-Ton Suzies wearing skin tight slacks to show off a beam befitting a Yellow Truck and wearing a sweater three sizes too small.

I. M. Disgusted

Tiger Fan Says It's Dirty Work

Breaking with Briggs comes under the heading of Dirty Work at the Cross Roads.

Bleacher Fan

'Dior's Fighting Losing Battle'

Christian Dior has done it again. Just when bathing suits were nice and comfortable, he wraps his newest models up like a cocoon. Wanna bet who wins out?

Undisturbed Una

Strange Viewer at Roosevelt Story

It's wonderful to know that Dorey Schary will produce the life of our beloved Franklin Delano Roosevelt. He might even have Ike in the audience by the look of the new budget.

Roosevelt Admirer

THOUGHTS FOR TODAY

And they will deceive every one his neighbour, and will not speak the truth: they have taught their tongue to speak lies, and weary themselves to commit iniquity.—Jeremiah 9:5.

★ ★ ★

All deception in the course of life is, indeed, nothing else but a lie reduced to practice and falsehood passing from word into things.—South.

Case Records of a Psychologist:

Success Depends on 'H-R' Strategy

Clyde was discouraged and failing in his chosen profession largely because he did not employ good "H-R" strategy. Millions of talented men and women fall short of their goal because they never studied the art of selling themselves and their services by deft use of modern psychology. Scrapbook this case record.

By DR. GEORGE W. CRANE

Case U-368: Clyde L., aged 46, is a very talented dentist who lacks proper patronage.

★ ★ ★



CRANE

"Dr. Crane, people just don't take to me, I guess," he lamented, "even though my dentistry is excellent and my colleagues regard me highly.

"I have even been asked to conduct clinics before dental conventions! But at home I don't make enough money out of my practice to send my children to college.

"What do you think is wrong? And at the age of 46 am I too old to change my personality or my approach to the public?"

NEVER TOO OLD

We are never too old to change. Clyde was a brilliant dentist as measured by the technical yardstick of his dental college.

★ ★ ★

But most of our professional colleges have failed to tutor their graduates adequately in the psychology of getting along with people.

"H-R" is now the most popular field on the average Liberal Arts campus and that "H-R" refers to "Human Relations."

So let's prove this point to your satisfaction. Clyde was an introvertive personality, as many true scientists are. He was not sociable even in his own childhood, but collected stamps and later amused himself in the basement with his chemical set.

He had never done any house-to-house selling. So he still felt ill at ease among people.

But popularity is not something you "inherit." You aren't "born" that way.

★ ★ ★

So any normal person can soon become very popular just by practicing the rules of psychology.

DENTAL SURVEY

I visited Clyde's office and found that he was in a good building, so his location was O. K.

But his office furnishings were out of date, thus intimating that he belonged to a former vintage.

The general public knows little about dentistry, so when it makes an estimate of a physician or dentist, it must use the layman's yardstick.

★ ★ ★

And laymen subconsciously rate doctors of all sorts by their office equipment, plus their assured smiles and their evidences of scrupulous cleanliness.



"I quit my dentist," was a common reply when I conducted a survey among dental patients a few years ago, "because he had blackheads on his nose!"

"Why did you think his blackheads reduced his capacity as a scientific modern dentist?" I countered.

"Well, dentists are supposed to emphasize sterility and cleanliness," came the usual reply, "so anybody who had blackheads or smudged eye glasses or who would smoke and not wash his hands before he resumed work on my teeth, impresses me as being unscientific and dirty."

STREAMLINE "H-R"

Fortunately, Clyde was neat and a non-smoker, so he avoided those criticisms.

But I suggested he refurnish his office in the latest style. And I also insisted he place a mirror behind his telephone so he could look at his own sourpuss face before speaking to prospective clients on the phone.

"Force a smile on your lips," I added, "even if you don't feel bubbling over inside."

"This will make your tones far more cordial. And if the party on the other end of the wire is making her first contact with you, the cordiality of your voice is of vital importance."

★ ★ ★

Then I also recommended that Clyde join the "Compliment Club" and pay every patient a sincere compliment. See tomorrow's follow-up.

Always write to Dr. George W. Crane in care of The Pontiac Press, Pontiac, Michigan, enclosing a long 3¢ stamped, self-addressed envelope and 20¢ to cover typing and printing costs when you send for his psychological charts and pamphlets.

(Copyright 1957)

we value your Endorsement



Sparks-Griffin
FUNERAL HOME
"THOUGHTFUL SERVICE"
46 WILLIAMS ST. PHONE FE 2-5841

Favorite Pastime of Solons —Talking Income Tax Cuts

WASHINGTON (INS) — The nation's lawmakers are engaged hot and heavy today in one of their favorite pastimes — introducing legislation to cut taxes.

It's a harmless diversion since none of the bills introduced so far has more than the slimmest of chances of winning approval in both House and Sentate.

But presumably, if the more than 220 Congressmen who have put forward tax-cut proposals ever decided to get together and help each other out, they could force the House — at least — to approve reductions in the nation's revenue totaling more than 20 billion bollars.

Even more interest will undoubtedly be generated in the sport next year, as all 435 House members and one-third of the Senators vie with political opponents in currying the favor of voters.

★ ★ ★

Most lawmakers are convinced there's nothing like a tax cut to put them in solid with their constituents.

They seem to ignore the fact that the biggest tax cuts in the last quarter century came during the Republican-controlled 80th and 83rd Congresses and that voters returned Democratic majorities to the House and Senate in the 81st and 84th Congresses.

The most popular idea is to raise income tax exemption allowances, which are now $600 each.

Some would boost them only $50, others $100, while still more would raise them to $1,000 each. However, the champion in this respect is Rep. Robert W. Hemphill (D-S.C.) who has suggested doubling them to a total of $1,200 each.

Rep. Walter Rogers (D-Tex.), who has a wife and six children, proposes $1,000 exemption for the taxpayer's spouse and $750 on all other dependents.

★ ★ ★

Two other popular plans involve education. There are dozens of bills to provide parents with greater exemptions for sons or daughters in college.

There are at least as many to allow teachers to deduct from income what they spend in furthering their own education.

More than two score of the proposals would give some benefit or other to small business.

Rep. Herbert Zelenko (D-N.Y.), would allow a deduction for "depletion of human resources" after a taxpayer reaches his 41st birthday.

Rep. Florence Dwyer (R-N.J.), and others suggest that traveling expenses to and from work be added to allowable deductions.

Red China to Balance Budget by Price Hike

HONG KONG (AP) — Red China announced today it is boosting prices of food and other consumer goods to recoup economic losses resulting from plunging too heavily in capital construction.

In an exceptionally candid broadcast, Peiping radio said the price hike was vital "to secure a balance in the budget and in the relation of the purchasing power to supplies."

★ ★ ★

The announcement said the rise on such items as pork, edible oils and woolen textiles would amount to "no more than 2 per cent spread over all consumer goods."

"Too heavy investments in capital constructions last year led to a shortage of raw materials and consequently to a rise in prices of handicraft products which went also to make up the price rise," the broadcast said.

★ ★ ★

Last year Peiping allocated 52 per cent of its 12-billion-dollar budget to industry. Only 12 per cent of that went for production of consumer goods.

Soon after, workers got heavy wage boosts. As a result they mobbed state-owned stores to buy goods, but few were available. By boosting the price of basic consumer goods, Red authorities reason the people will spend less on nonessentials.

Insure With Agencies Displaying This Emblem

Frank A. Anderson Agency
Austin-Norvell Agency
Baker and Hansen
Brummett-Lincicome, Inc.
Crawford-Dawe-Grove Agency
Daniels Agency
Donaldson-Fuller Agency, Inc.
H. W. Huttenlocher Agency
Maynard Johnson
Laselle Agency Inc.
J. Clifford Metty
Thatcher-Patterson Wernet
W. A. Pollock
Noyce W. Strait
Wilkinson Agency
J. L. VanWagoner Agency, Inc.

Pontiac Association of Insurance Agents

You sweep ahead So Smoothly

—we figured you'd want This

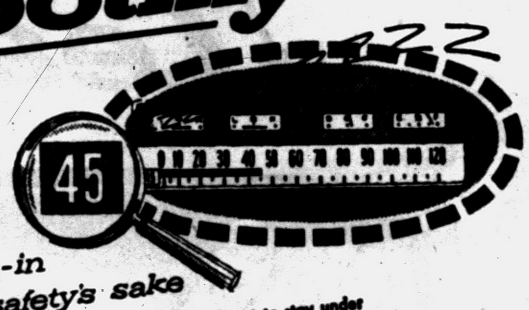

Only Buick brings you the built-in 'Conscience' that buzzes for safety's sake

Pick the miles-per-hour you want to stay under — 25, 30, 45, etc. Roll that figure to view in the little "window" on the speedometer. When you reach that figure, the buzzer sounds. Drop below it, the buzzer stops. Your eyes stay on the road where they belong. Your pace stays at the limit it should!

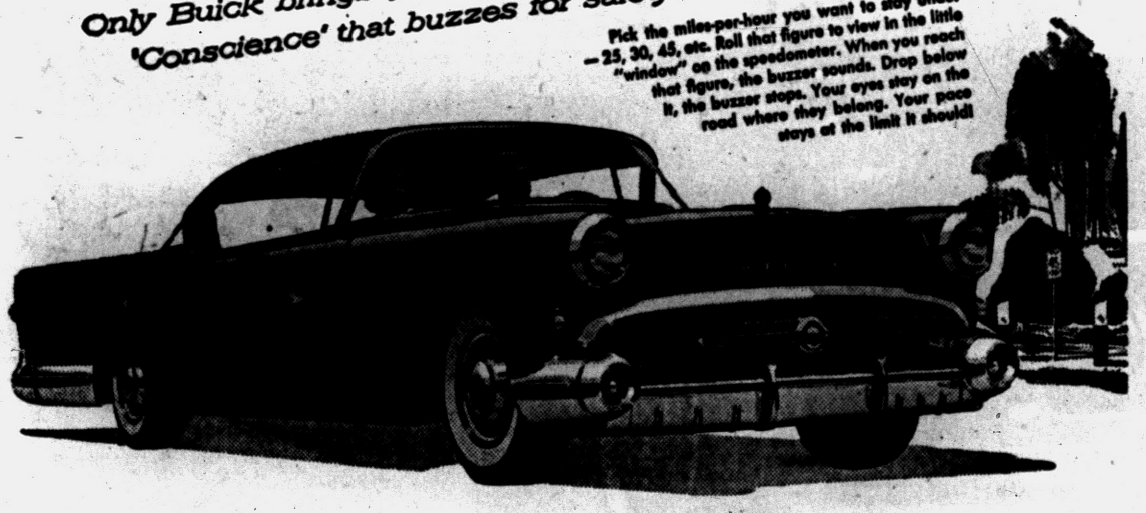

ONLY in a '57 Buick will you find a power train like this one.

Up front, a spectacular new V8 engine brimming with 300 horsepower, 400 foot-pounds of torque, a mighty 10 to 1 compression.

Right behind it, a brilliant new Variable Pitch Dynaflow* with a new *instant* response.

Now *that* combination adds up to performance like you've never known before.

That combination makes this beauty the dream car of the year to drive, literally. You float up to cruising level so effortlessly, you hardly know you're there. *(No wonder Buick offers you the Safety-Buzzer* shown here!)*

But beyond this great new performance, there's more newness throughout.

The body is new, the chassis is new, the styling is new, the comfort is new — so you have a new low-sweep silhouette in a big, beautiful body that's cradled up to 3.4 inches lower, *yet with full headroom inside, and full ground clearance beneath.*

The brakes, the handling, the steering — everything is completely new, for smoother and more powerful stopping, for surer and sweeter cornering and tracking.

Come try the smoothest, the lowest, the brawniest, the most *instantly* responsive Buick yet built—and the buy that's second to none. Drop in today.

**New Advanced Variable Pitch Dynaflow is the only Dynaflow Buick builds today. It is standard on Roadmaster, Super and Century—optional at modest extra cost on the Special. Safety-Buzzer is standard on Roadmaster, optional other Series.*

NEW CHASSIS Super-Roadability
Wide-frame design permits new low center of gravity with full ground clearance

WHEN BETTER AUTOMOBILES ARE BUILT BUICK WILL BUILD THEM

Big Thrill's Buick
SPECIAL • CENTURY • SUPER • ROADMASTER
See Your Authorized Buick Dealer

FEDERAL'S open every night until 9



44-PCE. INFANTS' LAYETTE $16
Everything needed for the brand-new arrival . . . in one convenient layette. A perfect gift for the mother-to-be.

12 Diapers	1 Pr. booties	3 Evanflo units
2 Gowns	3 Cards pins	1 J&J powder
2 Kimonos	4 Shirts	1 J&J oil
1 Dress	1 Towel	2 J&J soap
2 Pads	1 Wash cloth	1 Rattle
1 Sweater	1 Cap	1 Waterproof sheet
2 Blankets	1 Slip	1 Waterproof pants

Diller, a dollar, for a wee scholar!
PLAYTOGS $1
- Overalls
- Longies
- Crawlers
- Shorts
- Playsuits
- Cabana sets
- Pedal pushers
- Sport shirts

If the old woman who lived in a shoe, had a Federal store nearby, she'd KNOW what to do! Look at what she'd get for $1! Easy-care playclothes in gab, twill, denim, sateen, poplin, plisse. 1-6 in grp.

Reg. 1.19 to 1.39

Mom be nimble! Mom buy quick!
TINY TOTS' TOGS 2 for $3
- Dresses
- Dungarees
- Boys' suits

Two-for-one values on higher-priced togs. Boys' suits with long or short pants, gab and knit tops, 2-6. Cotton dresses in pastels 9-18 mos., 1-3. Heavy denim dungarees in sizes 2-6. Hurry!

Rock-a-bye baby, on the tree top, on this 6-year crib you sure save a lot!

Fee, fi, fo, fum! Be glad that dollar days has come! You save 9.98 on this full panel crib, regularly 31.98! Wax birch or maple finish with double drop sides, teething rail, adjustable steel spring and lucite casters. $22 Reg. 31.98

Crib mattress $11

Mr. Sandman's sleepy-time special
TOTS' CREPE PAJAMAS 2 for $3
Regular 1.59 to 1.98. Washable butcher boy and baby doll styles. Boys' and girls'.

$1 takes them to the land of nod
TOTS' CREPE SLEEPERS 1.00
Grippered 1-pc. 1-3. 2-pc. has button or gripper front, drop seat. Sizes 4 to 8. Hurry!

RECEIVING BLANKETS
Soft flannelette in pastels or white. 27x36" 2 for $1

17x18" QUILTED PADS
Regular 39c. Stitched white cotton. 4 for $1

27x27-INCH DIAPERS
Reg. 2.29. Cotton flannelette or birdseye. 2.00 doz.

TOTS' TRAINING PANTS
Reg. 29c. Double-thick white cotton. 2-6. 4 for $1

KNIT UNDERSHIRTS
Reg. 39c. White cotton for tots and infants 3 for $1

COTTON GOWNS-KIMONAS
Flannelette and plisse in white, pastels. 2 for $1

KNIT POLO SHIRTS
Short sleeves in assorted colors. 1-3, 3-8. 2 for $1

TOTS' COTTON SHORTS
Denim, twill, plisse in new colors. 2-6. 2 for $1

SAQUE and BOOTIE SET
Reg. 1.29. Cotton flannel. White, pastels. 1.00

INFANT-TODDLER HATS
1.49 values. Summer styles for boys, girls 1.00

CREEPERS-DIAPER SETS
Reg. 1.19. Cotton with waterproof pants. 1.00

FEDERAL dept. stores SAGINAW AT WARREN, PONTIAC OPEN EVERY NIGHT TO 9 Thru Sat

Doublecheck All Unknown Crafts

Retired Chief of ADC Reports Surveillance by Interceptors

WASHINGTON (AP)— The retired chief of the Air Defense Command said today that since the Middle East fighting, every unknown aircraft over this country is doublechecked by interceptor planes.

Retired Air Force Gen. Benjamin W. Chidlaw said this is done "to make doubly sure that America is not under surveillance or attack."

★ ★ ★

Writing in Planes, publication of the Aircraft Industries Assn., Chidlaw said air defense interceptors averaged 15 to 18 "scrambles" a day during February. Each of these missions, he said, was to intercept unknown aircraft later identified as friendly.

★ ★ ★

"Such scrambles may cause some lost sleep to citizens living near interceptor bases because of the noise of jet engines," Chidlaw said.

"But the sound is infinitely more assuring than the scream of a Russian nuclear bomb."

Chidlaw now is a vice president of Thompson Products, Inc., Cleveland.

Says a London columnist: "Gloria Swanson sends me her recipe for Seaweed Cocktail. It reads, 'first shake out the sand.'"

Bob Considine Ponders:

How Would CD Move Sunday Traffic Jam?

NEW YORK (INS) — Drove in from Allenhurst, N.J., in the traffic Sunday around dinner time — a distance of 55 miles—in just 48 minutes less time than I was flown from Seattle to Baltimore in Boeing's 707 not long ago.

That flight across the United States took three hours and 48 minutes. The drive from Allenhurst, on the other hand, took only three hours. One of these was spent at more or less a dead halt, waiting to get into a tube that squirts people into New York from New Jersey, and vice versa.

The approaches to the tuunel had more dead vehicles on the sidelines (and in the middle) than I saw on the road rp the bloody valley to Cassino, and to Berlin some years back. A combination of a muggy evening, the lingering presence of easily boiled anti-freeze in tens of thousands of radiators, and the sub-snail-like pace, had taken its ghastly toll.

Kept wondering — as must the good dedicated people in Civil Defense—how any large town in the U.S. could be efficiently emptied of or entered by large groups in case of an emergency. Kept wondering what panic or stoicism would prevail if an enemy attacked miles of bumper-to-bumper traffic. One, of course, would wish for the stoicism, and orderliness.

RECALL LONDON BLITZ

During the Blitz on London a bus driver attained a reserve which we often like to consider the very last word in law observance. He was proceeding down a street at a seemly pace, followed unfortunately by a stick of German bombs, when suddenly he had a deucedly bad break. The light changed to red, so, naturally, he had to come to a halt.

★ ★ ★

A bomb hit half a block behind him and his passengers, and the next one on the stick hit in the street ahead—just at the point where he would have been if he had disobeyed the traffic signal. He didn't seem surprised. After all, the light was red, you know.

We can't swear things were like this everywhere in warfare, though there is the old case in Germany many years ago when club-swinging police got in a lot of skull-breaking whacks on fleeing insurrectionists they were chasing across a park in Berlin because, naturally, the running people stayed on the narrow, twisting, pebble paths. You see, here were signs all about reading, "Keep off the Grass!"

A general I know who takes an understandably dim view of civilians said not long ago, "John, if the Russians drop the bomb on New York City, which I doubt they have guts enough to do, I certainly hope they don't take credit for the million or two who are killed. I don't think they could kill more than 300,000 outright. The rest would be smothered trying to get out of town—at the entrance to the tubes, tunnels and bridges."

Moral: Never leave Allenhurst on a Sunday between five and nine.

SUNDAY SPORT

Had a savage duel with a girl-type child named Debbie in a game formerly called badminton over the weekend. The girl had changed the name of the sport, in keeping with the seemly training the nuns give her at St. Rose's. "Let's play a game of goodminton," she said, invitingly.

It was nip and tuck for a long time, but with a combination of high deep lobs into the sun, drop-shots just over the net (she has a broken leg), and fast arithmetic, I beat her by a score of 21-8.

For some reason she seemed offended.

"You could at least give me credit for helping you win," she said.

★ ★ ★

"'Helping me?' "I repeated, with the glacial quality of a man who had been the mixed singles champion of Swampoodle.

"Sure I helped you," she explained, with the patience for stupidity that only the very young can muster. "Would you have won all those points unless I missed?"

Moral: Never leave Allenhurst even after nine o'clock Sunday night.

Couple Photograph Michigan Outdoors

By REBA HEINTZELMAN
Of Our Waterford Bureau

From a casual back yard, picture-taking hobby has grown an enterprising business for Bill and Helen Nicholai, of 4045 Sashabaw Road, Waterford Township.

They are now expert photographers, artists and lecturers specializing in Michigan outdoor beauty and wild life.

Eighteen years ago, Bill and Helen owned a Brownie box camera and an old Univex movie outfit. With this meager equipment, they began the project of photographing various scenic spots in the state.

The results were so good that their friends urged them to make this their life work — highlighting Michigan beauty in color films.

So started a most intensive research campaign in acquiring both photographic knowledge and information on outdoor life. They studied constantly, getting data on lens openings, settings and composition. New equipment was purchased, along with technical books and literature.

★ ★ ★

Bill made a "blind" and parked in the small inclosure in his back yard for hours at a time to get the right shots of local birds.

He recorded their habits, reproduction, nest building, and family raising. Once he spent three months waiting to get just the right shots of a pair of blue jays.

Soon the back yard took on the appearance of a sanctuary, with every kind of contrivance there was, to attract the area birds. And the birds responded. There came meadowlarks, cardinals, crackles, starlings, chickadees and hummingbirds.

Every extra red cent was saved for tours into upper Michigan to record and bring back some of the beauty that regular tourists often miss, and many people never have the opportunity to see.

The end of this month, Bill and Helen are planning a trip to Seney National Wilf Life refuge in the upper peninsula which covers several thousand acres. They will record the Canadian wild geese nesting operations now in progress.

Nicholai is employed regularly at a local camera shop. His heart is with his hobby — photographing Michigan in all its glory.

Two Men Freed on Bond, Charged With Theft

Two Pontiac men demanded examination and were freed on $100 bonds yesterday when they were accused of stealing various articles from the Wrigley Super Market, 45 S. Telegraph Rd., Saturday.

Hal Sisk Jr., 29, of 125 N. Perry St. and Andrew F. Hudack, 37, of 499 W. Huron St. were ordered by Municipal Judge Maurice E. Finnegan to appear for trial May 8.

The two men were arrested in a parking lot after William Bennett, manager of the market, said he saw the two men leave the store with a sack of merchandise without paying.

Patterns Would Assure Air Safety

Predict Super 'Skyways'

WASHINGTON (INS) — Aviation experts predict the skies of the future will be laid out like modern super highways with one-way lanes and cloverleaf intersections.

Strict air traffic control to prevent mounting jet age collisions was foreseen by a special research panel headed by retired Gen. Edward P. Curtis, presidential assistant on longe-range aviation planning.

The 10-man panel recommended yesterday that airspace between major cities be blocked off into one-way zones with aircraft segregated according to speed.

Big cloverleaf patterns were suggusted near airports for "holding," "path stretching" and "buffer zones" to facilitate safe landing.

The panel said "see and be seen" rules for clear flying are "impractical and unsafe" and will be supplanted by full-time, all weather control above 18,000 feet.

Curtis, who will incorporate the recommendations in a final report within two weeks, has already proposed a three-man airways moderization board to Congress. Members would be the secretaries of defense and commerce and a full-time chairman appointed by the president.

Education Institute Set

ANN ARBOR (AP) — The Adult Education Institute will hold its 25th anniversary meeting May 8-9 at the University of Michigan. The institute, to be attended by club women from all over Michigan, will feature talks on various phases of education by U. of M. faculty members.

Missile Assembled, Fired 600 Miles

WASHINGTON (AP) — Pentagon sources say the Army's Jupiter missile — completely assembled and carrying a dummy warhead—was successfully fired 600 miles last weekend with what they called "satisfactory" accuracy.

These sources said the firing, witnessed by Secretary of Defense Wilson, marked the first successful launching of a complete military ballistic missile.

The Jupiter, under development by the Army at the Redstone, Ala., arsenal, is designed for a maximum range of 1,500 miles. Although test devices have flown thousands of miles and an incomplete Jupiter model reportedly went 1,200 miles, the sources said last Friday's launching marked the first complete ballistic assembly to achieve a 600-mile range.

Jailbird Fears Wife

HUNTINGTON, W. Va. (AP)— An overnight prisoner for drunkenness in the city jail who persisted until he obtained a receipt for his $14 fine, explained:

"I'm not proud that I stayed all night here, but I want to make sure my wife knows why."

HUNTOON FUNERAL HOME

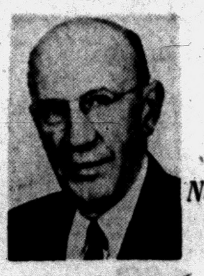

79 Oakland Avenue
FE 2-0189

Member of National Selected Morticians



Orrin Huntoon — Orrin Huntoon, Jr.

IT'S PURE DYNAMITE!

Prices Exploded Sky-High in Our Coming Celebration! See the Full Story Soon in This Newspaper!

Har from HI-WAY FURNITURE MART
1532 WOODWARD AVE. BIRMINGHAM, MICH.
4 BLOCKS N. OF 14 MILE RD. ..... Midwest 4-1410

INSTALLED FREE



- Tail Pipes
- Airplane Type Shock Absorbers
- Starters—Generators
- Carburetors—Fuel Pumps

At regular list prices or, if you prefer to do your own installing, we will give you a 20% discount.

HOLLERBACK AUTO PARTS
Open 9 to 5—Sunday 9 to 6
340 Baldwin FE 2-0477 FE 5-1431

Corn, Callous, Bunion Pain Stops



Relief Starts In Seconds!

No waiting for action when you use Dr. Scholl's Zino-pads. They give fast nerve-deep relief . . . ease new or tight shoes . . . stop corns, callouses *before* they can develop . . . remove corns, callouses one of the fastest ways known to medical science. Get a box today!



Dr Scholls Zino pads

HAMPTON SPECIALS

BARGAINS
GE, Whirlpool, RCA, Sylvania, Philco, Admiral.

GOOD SERVICE MEN
Bring it in—Save the difference.

TUBE TESTER
With expert advice.

RCA COLOR TV
Call us—Free home trial.

PORTABLE TV
6 Makes—$89.95 up

OPEN 'TIL 9:00
835 W. Huron FE 4-2525

COMPLETE PROTECTION

PACKAGE POLICY:

- Dwelling
- Household and Personal Property
- Theft
- Additional Living Expenses
- Personal Liability

YOUR Independent Insurance AGENT SERVES YOU FIRST

LAZELLE AGENCY, INC.
504 Pontiac State Bank Bldg., Pontiac
FE 5-8172

Pontiac has 'em all playing—/Follow the Leader



Right from the start Pontiac's been way out front with the hottest crop of performance "firsts" on wheels! The fireworks started at announcement time, when Pontiac unveiled more than 70 new engineering ideas—important advances that trail-blazed new trends with an exclusive new Level-Line Ride . . . a brilliant new 347 cu. in. V-8 . . . the smoothest-in-history Strato-Flight Hydra-Matic. One look, one ride, and the experts were hailing Pontiac as America's Number One Road Car! From split-second response to precision-touch handling, Pontiac has earned every wonderful word you've heard about it! The guesswork's over—when you drive Pontiac, everyone knows you've stepped into the championship class, and no foolin'! Come in for a command performance this week and touch toe to adventure. (If you want the ultimate in both economy and extraordinary performance, new Tri-Power Carburetion is now available at extra cost on any Pontiac model.) Either way, you'll find that the surprisingly low price tag on the proudest performer of them all makes it mighty easy for you to move up to the head of the line!



SEE YOUR AUTHORIZED PONTIAC DEALER ✧ DRIVE THE SURPRISE CAR OF THE YEAR!

Lionel Barrymore, late stage and screen star, was also a talented composer. Among other things, he composed "Farewell Symphony," a one-act opera for four piano pieces.


Paul E. Snover

Established in 1898

Farmer-Snover
FUNERAL HOME
160 W. Huron FE 2-9171
PARKING ON PREMISES

DR. HENRY A. MILLER
Optometrist
7 North Saginaw Street
Phone FE 4-6842
"Better Things in Sight"
Open Friday Evenings

Closed Wednesday Afternoons

PLANNING A VACATION?

Before leaving on your summer vacation protect yourself against the hazards of THEFT AT HOME while you are away, and also while you are on the road.
Complete Theft Coverage for One Year per thousand $19.85

Travel Information Available at Our Office
Kenneth G.
HEMPSTEAD
INSURANCE
102 E. Huron St. Ph. FE 4-8284

(Advertisement) (Advertisement)
LOST 49 POUNDS
Alma Lady Loses Ugly Fat, Freshens Complexion
"I would like to tell you what Rennel Concentrate has done for me," writes Mrs. Clifford Mosher, 100 Woodworth, Alma, Mich. "Five months ago I weighed 197 lbs. I was nervous, heavy on my feet and tired easily. I tried diets but they did not work. I wore a size 22½ dress and was disappointed in my appearance. My face was covered with blemishes. Then I started to take Rennel and brought my weight down to 148 lbs. I feel so much better, my nerves are fine, my face has cleared up and looks so much fresher. My friends tell me I look ten years younger. It's nice to wear a 16 dress again and I feel like a completely new person. Anyone with a weight problem like mine can lose ugly fat safely and easily with Rennel. It is a must at my house. Without tiring I can now do more work and work faster. For all these benefits I am thankful to Rennel."
Make Rennel work for you. If not pleased with the very first bottle return it to the manufacturer for your money back. Priced at $1.40. Insist on and be sure to get Rennel.

TOP SECRET
Watch for Announcement Scheduled for Release This Week in This Newspaper!
WHAT IS IT? WHEN IS IT?
Har Mon
HI-WAY FURNITURE MART
6 BLOCKS N. OF N. APPL RD. ..... Midwest 4-1410

Sal Mineo's Investing in Father's Business

By EARL WILSON

NEW YORK — I just had a talk with a wonderful teenager. I don't mean Slugger—though he's o.k., too — but TV and movie actor Sal Mineo, 18, who's investing part of his big loot in his father's business and helping build a new home.


SAL MINEO

"Dad still supports me," Sal said. "I'm a partner in a fairly safe business."

"The Universal Casket Co!" explained Sal, who was having dinner in midtown, in a red sports shirt and a sports jacket. He told of the new house, "half in the Bronx and half in Pelham Manor."

"A lot of the fans," Sal said, asked him to make records, a la Tab Hunter, so he just did a rock-'n-roller for Epic.

★ ★ ★

"I'm no singer," he confessed. "I hope they aren't expecting any Mario Lanza. But the teen-agers control the record business, so ——"

He kisses a gal (Ruda Michelle) the first time on TV when he does "The Drummer Man" on Kraft Theater May 1, which'll make him all the more romantic.

Sal — who'll enter Adelphi College in Garden City in September, also goes to the University of the City of Los Angeles when he's making movies.

Sal's dad gave his three sons each a car at 18—and Sal's is a Thunderbird. Sal's noted for the red and blue socks he wore in a movie.

Everybody said it was real keen and real teen.

★ ★ ★

"It was a last minute suggestion by the director, Nick Ray," Sal said. "He's not a teenager, either. He's about 42." You wonder how a man so up in years could have been so inventive, don't you now?

THE MIDNIGHT EARL . . .

CBS boss Bill Paley visited Jackie Gleason personally—asked him to go weekly next season. Jackie wants to do only four or six, but the story dept. will try to dig up yarns to excite him to do more . . . Ex-girl friends phoned Tommy Manville asking him to marry them instead of Pat Gaston. "Wait your turn!" snapped Tommy.

★ ★ ★

When they put gauze over **Mona Freeman's** neckline on "Tonight!" she gasped, "I've never been so flattered in my life." **. . . Julie Harris** is set for the "Sarah Bernhardt" film bio . . **Red Buttons,** who dyed his gray hair red for "Sayonara," is keeping it red and looking years younger . . . **Josh Logan** is here, incognito, resting . . .

★ ★ ★

EARL'S PEARLS: From the time an infant tries to get his toes in his mouth, life's a continual struggle to make both ends meet.—Quote.

★ ★ ★

TODAY'S BEST LAUGH: Singer Ilene Woods is very careful about ordering in a restaurant: "I found out that if I can't pronounce it, I can't afford it, either."

★ ★ ★

WISH I'D SAID THAT: A well-adjusted H'wood marriage, claims Henny Youngman, is one in which the husband and wife hate each other—but at least they know why. **That's earl, brother.**

(Copyright 1957)

Texas Officers Kill 2 Bandits

Kidnap-Robbery Plans at Carswell AF Base Foiled by Police

FORT WORTH, Tex. (AP)—Gunfire shattered the quiet along a country road near here yesterday and killed two bandits officers said were plotting to grab an air base payroll today.

Gene Paul Norris, 35, an Oklahoma and Texas bandit known for a quick smile and a ready trigger, and William Carl Humphrey, 35, were felled by officers' bullets along the banks of rain-swollen Walnut Creek near Springtown, Parker County, northwest of here.

★ ★ ★

Texas Ranger Jay Banks said Norris and Humphrey planned today to kidnap a Carswell Air Force Base employe and a child of the employe and hold them as hostages. They then planned, Banks said, to use the employe's car during the holdup. The payroll at the base would run about $255,000.

The two men were being sought yesterday when they were spotted by Banks, Police Chief Cato Hightower, Sheriff Harlon Wright, Ranger Capt. Johnny Klevenhagen and Detective Capt. O. R. Brown near Lake Worth.

★ ★ ★

"We tried to stop them and they fired a shot," Banks said.

The high-speed chase roared up a highway for several miles. Then the ex-convicts' auto took to a winding, muddy country road through farmland.

About five miles from the highway the bandits' auto skidded off the road and crashed. Both men spilled out of the car as Banks fought his auto to a stop.

"Then the shooting began," Banks said. "One of them, I don't remember which one, had a pistol. A shotgun came out of the car with them. They fired at us.

★ ★ ★

"We all came out shooting," he said. "They broke for the creek. I don't know who hit which one."

Norris' tattered body splashed into the muddy river. Humphrey, covered with blood and slime from the creek bed, fell about 50 yards away.

Banks said the gunfight climaxed several days of investigation by local law enforcement agencies and the FBI. He said other men believed involved in the robbery plan were sought.

Norris was the brother of Thomas Nathan (Pete) Norris, Public Enemy No. 1 before being sent to Alcatraz. Gene Paul has a record of at least six convictions.

Humphrey, 32, born in Belton, Tex., has a long record of forgery.

Awards $20,000 to Father of Youth Killed in Crash

TAMPA, Fla. (AP) — A Circuit Court jury awarded $20,000 to Richard P. Korbly, father of a high school pupil killed in a widely publicized accident.

★ ★ ★

The defendant was Mrs. Marguarita Myers, mother of Tommy Myers. Young Myers, also a high school teenager, was driving the automobile in which Charles M. Korbly was killed. Mrs. Myers owned the car.

★ ★ ★

City Representative (councilman) W. B. Myers, father of Tommy, wrote a byline newspaper story while Tommy still was in critical condition from accident injuries, urging less emphasis on power and speed in manufacturing automobiles. The story was carried by the Associated Press and published throughout the country.

Young Myers has been convicted of manslaughter but has not been sentenced.

Airways Operates Minus Any Planes

PHILADELPHIA (AP) — Quaker City Airway is still in business, its owner insisted today, even though it's temporarily without an airplane.

Owner-President Herbert Sussman was in Washington yesterday to make sure the Civil Aeronautics Board didn't take the little company off its books.

★ ★ ★

"We had to sell our lone DC3 transport to buy a larger plane," Sussman explained. "Because our replacement wasn't immediately available, we didn't turn in any operating reports and the CAB thought we were out of business. But we're going to resume operations with our new equipment."

Instruments Too Costly for Use in Air Safety

LOS ANGELES (AP)—Instrument systems designed to prevent airplane collisions in flight are feasible but too costly, a flight expert told the annual National Flight Instrumentation Symposium.

"One recen project for a warning system was given up by a major concern because of excessive cost and research even though the company had a 10-million-dollar backlog of orders," Bernard Oldfield, Hughes Aircraft flight operations chief, said.

BE HERE WHEN DOOR OPENS WEDNESDAY, 10 A. M.

Double Stamp Special!
LOOP RUGS $1

Worth twice this price. Rubberized back.
WASH CLOTHS 10c

Double Stamp Special!
YARD GOODS 3 yds. $1

Worth 49c . . . Prints, plisses, Flannel, first quality.
BROADCLOTH, 2 Yds. $1

Double Stamp Special!
PRINT DRAPES $4

Worth more . . . full 90-inch lengths. Come, save.
CAFE CURTAINS $1

Double Stamp Special!
NYLON PANELS $1

Worth 1.49. First quality, 42 x 81, deep hem.
BATH TOWELS ..... 2 for $1

GEORGE'S - NEWPORT'S
74 N. Saginaw St.

At Georges Newports
WEDNESDAY Is
DOUBLE STAMP DAY


Sketched All Wool Short Coat $12

LUCKY PURCHASE OF $25
BRIEF coats
Go for Only
$12
$1 DOWN . . . $1 WEEK

For cool summer evenings . . . for travel . . . for any time you need a little wrap, our brief coats are just right. Acrilan, wool and rayon tweed coat with a big, shapely collar and push-up sleeves. Included are misses' and half sizes.

SEE THE MIGHTY CHRYSLER
DURING "MIGHTY VALUE MONTH"

THE MIGHTY CHRYSLER WINDSOR 4-DOOR SEDAN

COMPARE THE MIGHTY VALUE YOU GET IN THE $3000 PRICE RANGE!

IF YOU'RE one of the people who'd love to own the Mighty Chrysler—but think it's a "high-priced" car—here's a pleasant surprise! Now in the $3000 price range—the Mighty Chrysler costs *no more* than many models of even the low-priced cars.

Yet compare the luxury, prestige and list of mighty values only Chrysler gives you! Fabulous Flight-Sweep Styling! The largest windshield area . . . longest, sleekest over-all length in its class! All this plus a resale value that's at an all-time high!

So why wait? Order your Mighty Chrysler now while it's a great time to trade!

New Pushbutton TORQUEFLITE* Transmission!
No old-fashioned gearshift or selector lever. Just push a button, TorqueFlite does the rest . . . quickly, smoothly! Powerful acceleration — yet so easy on the gas!
*Optional at extra cost.

Revolutionary New TORSION-AIRE Ride!
No more brake dive. No leaning on turns! NEW Torsion-Aire is an exclusive combination of Torsion bar front suspension, outrigger rear springs, and ball-joints.

Biggest, Surest TOTAL CONTACT BRAKES
No other brakes stop as safely or as surely! That's because Chrysler has more braking area (251 sq. in.) than any other car. Every inch of brake shoe works (not just part of it).

LOOK SMARTER—BE SMARTER!—
OWN THIS GENERATION'S MOST GLAMOROUS CAR!

R & R MOTORS, Inc.
724 Oakland Ave. Phone FE 8-6801 Pontiac, Mich.

ENJOY YOUR RIDE...DRIVE SAFELY IN A SAFETY-CHECKED CAR...LET US SAFETY-CHECK YOUR CAR!

WEDNESDAY IS DOUBLE STAMP DAY!

Yes! we have "the bra you see on TV"



PLAYTEX® LIVING® LONG LINE BRA®

MAGIC MIDRIFF GIVES YOU THAT SMOOTH LONG LINE FROM BUST TO HIPS

But the real magic is in the elastic MAGIC MIDRIFF® It slims you right down for a youthful waistline.

Playtex Long Line Bra smooths away every bulge.

Exclusive all-elastic construction never cuts or binds. HEAVENLY COMFORT all day long.

Elastic criss-cross front dips low for extra glamour.

PLAYTEX LONG LINE
Cleverly constructed to minimize your middle and make your slimmer clothes fit and look better! And best of all, the exclusive elastic construction keeps your bosom high, round and youthful.
SIZES: 32-36A; 32-40B, C.
White $6.95
"D" sizes to 42 $7.95

PLAYTEX® LIVING® GIRDLE
Here's "Hold-In" power no other girdle can match. Tucks in your tummy, trims down your hips. Wear it with all the new narrow styles—no matter what your size.
White or Pink $4.95
X-large $5.95

Be Fitted by of Our Experts
W. DUPUIS
M. DENTON

GEORGES-NEWPORTS, 74 N. Saginaw St., FE 2-9156
Please send me the following Playtex Bras and Girdles. (When ordering Girdles, please fill in your waist and hips size for perfect fit.)

STYLE	COLOR	SIZE	PRICE	QUANTITY
LIVING® Long Line Bra				
LIVING® Girdle		Waist Hips		

Name _____ Please print to insure promptness
Address _____
City _____ Zone _____ State _____
☐ Charge ☐ C.O.D. ☐ Money Order ☐ Check

Georges Newports
74. N. Saginaw Street
We Give Holden Trading Stamps

But Young Actress Keeps Her Sweetness

Lee Remick Knows She's Cinderella

By PHYLLIS BATTELLE

NEW YORK (INS) — The reason Cinderella remained such a sweet, tender girl to the very end of her story (and her life, it's stoutly believed here) is that she hadn't the vaguest notion she would wind up a princess. She was ever modest, not to say pessimistic, about her future.

* * *

With Lee Remick, children, it is a different story. Lee is a 21-year-old actress with a sweet face and hair the shade of a sailor's delight night ski, and she is definitely slated to be Hollywood's "Cinderella" for 1957.

Elia Kazan, the famed director who "discovered" Carroll Baker last year, is "discovering" Lee this year. Sight (on screen) unseen as yet, she can already smell success — "it's something," she sniffs, "like roasting chestnuts" — and she can hear the glass slipper being ground and buffed to size.

She is sitting in an ivory satin and mirrored sort of New York apartment which she shares with her mother, and contemplating the whole deal.

* * *

"I suppose I've dreamed about this, without knowing it," she says matter-of-factly. I know there'll be hoopla, and I can't stand that thought. I don't really relish the idea of being recognized here and there, and being sort of splashed over.

JUST THE ROLE

"But—" and her face curls round into a full-blown Irish grin, "I'll just remember that it doesn't have anything to do, really, with me. It's just the part I play today."

* * *

She un-grins suddenly and adopts a sincerely solemn look that must have captivated Kazan. "Maybe after I play tomorrow's part I'll be a nothing."

At this point, everybody in earshot titters. An actress discovered by Kazan — well, it is unthinkable that she could miss. The laughter goes unnoticed by the self-possessed Miss Remick; she neither reaffirms her modesty nor blushes thanks for the blind faith of the titterers.

It was last year, in a television drama called "All Expenses Paid," that the rajah of Hollywood directors noticed Lee. He called her the next day.

* * *

"'Look,' he said to me, 'I have a kind of crazy idea — I'm kind of crazy anyway. I have this movie script and I want you to take it home and read it again and again and then put all your thoughts together on the character of Betty Lou, and then come back and be Betty Lou for me."

DID MONOLOGUE

Lee Remick sighs, "be Betty Lou! I didn't know what on earth he was talking about. But I went home and studied and finally returned and did a monologue for Mr. Kazan and Budd Shulberg, who wrote the story.

"I made up my own dialogue. I bounced and twirled because Betty Lou is a baton-twirler in a high school band, and by 15 minutes I was feeling free and at home and wonderful. I got the part."

* * *

Then, because Betty Lou in Kazan's and Shulberg's "A Face in the Crowd" came from a poor Arkansas family, Lee was sent to Arkansas to live with a poor family for two weeks. "I thought I'd go crazy, but I know now it was an invaluable experience."

Following this dive into character reality, Kazan sent Lee to Central Park for a long series of lessons in baton-twirling. Finally, when she felt and thought so much like Betty Lou that she possibly couldn't have passed a third-grade English quiz, they shot the film. It — and the big promotional blow-up for Lee — will be released in late May.

Factually, any resemblance between Miss Remick and Cindy, the pumpkined princess, is purely on a professional level. She is the well-to-do daughter of a Boston department store owner and a Broadway-TV actress.

She attended the best girls' schools and she has burning drive for money, fame and glory. Her ambition: To be a better actress every time, and to operate life in following sequence — "do a picture, have a baby, do a picture, have a baby . . ."

It seems likely that Lee may remain sweet to the end, even if she does know the slipper is her size and the price is available.

THE BERRYS By Carl Grubert



Olympic Champ's Wife Quotes Inaugural Address

Czech Bride Inspired by Lincoln

NEW YORK (INS) — The Czechoslovak bride of American Olympic champion Harold Connolly today cited a few words by Abraham Lincoln as the most impressive thing she has seen in the U. S. "so far."

Olga Connolly, 24, arrived in New York last week from Prague where she and her young husband overcame great obstacles so they could get married and she could leave the country.

She returned last night from a visit with her husband to the State Department in Washington, where they met Secretary of State John Foster Dulles. Afterwards in a tour of the city she saw the Lincoln Memorial.

"With malice toward none," she quoted from the emancipator's second inaugural address, "with charity for all; with firmness in the right as God gives us to see the right, let us strive on to finish the work we are in."

TIME FOR THOUGHT

"There is a compulsion in those words that should give us all time for thought," said the attractive Olympic discus queen who has lived half her life under a Communist regime.

"They could have been uttered last week — or tomorrow. They fit my case as they must fit yours, or anyone's. If only more people would heed their meaning: 'with malice toward none."

The dark-haired beauty, who is staying with her husband at the Hotel Biltmore, said she was "confused" by the bewildering panorama of the America she has seen so far:

"I loved Washington because of its peace and quiet, but I like New York for exactly the opposite reason. Its bustle, its hustle, its lights, its people. Oh, it is wonderful!"

Olga told how she liked to "stroll among the lights" of Times Square with her husband. "I like to watch the people," she said.

"I don't think I'll ever get tired of looking at Times Square."

And how does a girl who spent so much time behind the Iron Curtain compare her new life with the old?

"It wouldn't be honest or fair for me to answer that question yet," she said. "Of course, I like America, but it is so big. I want to learn English better before I even attempt to say what it means to me to be here."

14 From State Given Grants

Guggenheim Awards Go to Professors for Study in Many Fields

NEW YORK (INS)—The John Simon Guggenheim Foundation has announced the award of $1.5 million in study grants to 344 scholars and artists, including 14 professors from Michigan.

The Michigan researchers include:

Dr. Arthur Merton Chickering, biology professor at Albion; Dr. Charles Laurie Dolph, associated professor of Mathematics; Dr. Arthur Morse Eastman, assistant professor of English; Dr. Sidney Fine, associate professor of history; Dr. Ronald Freedman, associate professor of sociology; Dr. Karl Frank Lagler, professor of zoology and fisheries;

Also, Dr. Johannes Joseph Max Loehr, professor of Far Eastern art; George Makdisi, assistant professor of Near Eastern studies; Dr. Erich H. Rothe, mathematics professor; Dr. Mahinder S. Uberois, associate professor of aeronautical engineering and Herbert Chayyim Youtie, professor of papyrology, all of the University of Michigan.

The following professors were award winners from Michigan State University: Dr. J. Joyaux, assistant professor of French; Dr. Hans Nathan, associate professor of literature, and Dr. Alfred Novak, natural sciences.

Soviets Deny Charge They're Atomic-Armed

BERLIN (AP) — The Communist government of East Germany today denied a report that Soviet armed forces in Germany are equipped with atomic weapons.

The independent West Berlin newspaper Der Kurier said yesterday the Soviet army in East Germany has atomic weapons and has also built rocket bases on the Baltic coast.

The press office of the East German government called the report "a tremendous lie."

Lilli, West Germany's champion dairy cow, died at Kassel, aged 14. She had produced 27,420 pounds of high-grade milk and 1,200 pounds of milk fat.

A parade of 120 men and women who had just learned to read and write featured a Literacy Day rally at Sekondi, African Gold Coast.

A giant python is believed to have swallowed a litter of five puppies belonging to Mrs. Eileen Molyneaux, who runs a farm near Luska, Northern Rhodesia.

Dr. Spencer Outen, Optometrist
KINDY Glasses
Finer Appearance!
13 N. Saginaw St. CREDIT

WORRIED OVER DEBTS?
If you are unable to pay your payments, debts or bills when due, see MICHIGAN CREDIT COUNSELLORS and arrange for payments you can afford, regardless of how much or how many you owe.
NO SECURITY OR ENDORSERS REQUIRED
ONE PLACE TO PAY
Member American Association of Credit Counsellors
"Let 9 Years of Credit Counselling Experience Assist You"
Hours: Daily 9 to 5. Wed. & Sat. 9 to 1. Evenings by App't.
MICHIGAN CREDIT COUNSELLORS
41½ E. Saginaw FE 5-9456 Above Oakland Theater

LOVE A BARGAIN?
Who Doesn't! Watch for the Announcement Later This Week. Finance Your Vacation Trip With the Spectacular Savings Soon at
Har Jean HI-WAY FURNITURE MART
4 BLOCKS N. OF 19 MILE RD. ..... Midwest 4-4410

(Advertisement)
World's Most Amazing
PILE REMEDY
If You Have Bleeding Piles
If you have tried all kinds of ointments, suppositories, injections, prescriptions, treatments, etc. with little or no relief, medical science has now developed a marvelous, simple, pleasant home treatment called RECTORAL. Usually in just a few days bleeding starts to disappear and usually in a few days more it is completely gone along with any accompanying irritation and soreness. Piles have begun to shrink. RECTORAL has been used successfully by thousands of former sufferers who have had no further trouble, even years afterward. Many had been advised only an operation could help them. Most drug stores now have RECTORAL. No prescription necessary.
Kinsel's; Simms; Thrifty; J-V; Hallman Drug; Dunseith; Cole's; Furtney; Rule; Quality; Lou's Drug; Keego Drug, Keego Harbor; Aris, Drayton Plains.



You're ridin' the winner in a Chevy!

TOP WINNER AT DAYTONA!
Chevrolets piled up more points in America's greatest test of stock car performance than any other car—by a record-breaking margin! Chevy sixes outran every other six on the Beach. Chevy V8's overwhelmed everything in their class. And in the special "Big Three" trial, for V8's with automatic transmissions and single carburetors (the kind of car you are likely to buy), Chevrolets soundly trounced their competitors.

Championship performance like this—all down the line—gave Chevy the Pure Oil Performance Trophy, 574 points to 309 for the second-best competitor! This car *goes!*

WINNER OF THE WORLD'S FIRST AUTO DECATHLON!
Chevy has proved it's tops in *roadability*, too, by winning the Auto Decathlon supervised by the National Automotive Testing Association. Experts whirled competing cars around snap-turns, sprinted over wet and dry pavements, accelerated on gravel, zigzagged around pylons. And, when the dust settled, Chevy was tops again! It outhandled all the low-priced cars—and all the higher priced cars tested! Proof again that Chevy is America's best performance buy—and the surest footed road car you've ever sampled. Try it and see!

CHEVROLET
1 USA



Come in now—get a winning deal on the champion! CHEVROLET Only franchised Chevrolet dealers display this famous trademark

See Your Authorized Chevrolet Dealer

Carl W. Donelson Donald H. Johns
Complete Hospitality — It Lightens the Burden . . .
Every person coming to the Donelson-Johns Funeral Home feels at ease. Of this you are assured.
The fine qualities of the Home itself are most hospitable. Our staff personnel are completely gracious and helpful, and make everyone welcome. Your family and friends are the special object of our efforts—they will be kindly received here. These qualities are essential to the finest funeral service.
Phone FEDERAL 4-4511
Parking On Our Premises
Donelson-Johns FUNERAL HOME
855 WEST HURON ST. PONTIAC

Wedding Gowns Reflect Romanticism of the Past



Dresden china daintiness is captured in this bridal gown of imported Chantilly lace and tulle intricately manipulated by an apron effect and back fullness. The scalloped decollete neckline in lace with an illusion yoke completes the romantic look of this dress.

The fashion of today is, often as not, a lesson in the history of yesterday — a glancing back to times past for new inspirations and fresh interpretations.

★ ★ ★

This season's bridal gown reflection for the traditional bride is clearly that of the opening years of that elegant influence on dress known as romanticism.

The inspiration is French, but just as French designers of that period introduced their flavor throughout Europe, the present-day romantic trend has special meaning for a noted Philadelphian, one of the world's foremost creators of wedding gowns.

Alfred Angelo, whose achievements include the Formal Fashion Institute Award and the Hess Award for versatility in design, is something of a philoscpher on what a bride should look like on her most memorable day.

★ ★ ★

He and his designer, Edythe Vincent, feel that they are merely the instruments which express what all brides unconsciously demand—a wedding gown in a traditional, romantic mood . . . as romantic a concept as the familiar "something borrowed, something blue" of every wedding.

BASICALLY UNCHANGED

According to Mr. Angelo, the basic elements of this traditional dress have remained unchanged for centuries.

★ ★ ★

Traditionally, a bride wears a soft, misty dress, a cloud of tulle, a whisper of lace, an elegant flowing skirt that insures a subtle swish as she glides into her wedding. This is the fashion that a bride must follow.

With this belief, and keeping a faithful picture of you in mind, he captures the quintessence of timelessness that surrounds a bride. His gowns make the most of airy lightness, achieved by ephemeral nylon tulle, and delicate, hand-clipped Chantilly lace.

Because a bride should always look the lady, his skirts are gently full, meant to sway just a bit for regal elegance and grace. Part of this air is rendered by the chapel train, a detail included in more than 70 per cent of the gowns because it has been so consistently popular with the majority of brides.

★ ★ ★

Since every aspect of a bridal gown should be important, Mr. Angelo gives his creations exit interest by manipulating front panels and tiers which carry the eye from the side to the back of the gown where they culminate in a climax guaranteed to attract and hold attention.

NATURAL LOOK

Not the least important part are touches which make a bride look beautifully natural . . . whittled wasp waistline effects and sheer beauty bodices, demure and charming necklines for the superlative in flattery. These are the details that add up to an overall picture of traditional romanticism.



The traditional bride is a dainty, demure one—and this gown of delicate lace and tulle meets the mood perfectly. The graceful bodice has a Sabrina neckline and feminine long sleeves which emphasize the delicate effect of lace. These gowns may be purchased locally.

Women's Section

PHS Band Again Shows Its Mastery Over Music

Presents 30th Annual Spring Concert for Large, Receptive Audience

By MAX SIMON

Pontiac High School Band, in its 30th annual spring concert last night, offered up a program calculated to appeal to many different musical tastes. The concert was held in the boys' gymnasium before a large and receptive audience.

From the outset of the concert the band showed why it has ruled as first division champion of the state for 27 years and has been stamped as one of the finest musical organizations of its kind in the nation.

★ ★ ★

The musicians responded instantly to the crisp downbeat of their conductor, Dale C. Harris, in the opening selection ("His Honor March" by Fillmore) and observed his every wish throughout the evening, whether in relation to tempo or instrumental balance.

Mr. Harris, who is also supervisor of instrumental education in city schools, had obviously well disciplined his charges.

Two contrasting waltzes were performed by the band, one a romantic selection by Friml from the operetta, "High Jinks", written in 1920, the other a sophisticated number by R. R. Bennett from his "Suite of American Dances", composed in 1950.

★ ★ ★

Highlights of the evening were the finale of Richard Strauss' symphonic poem, "Death and Transfiguration," and another symphonic poem, "The Universal Judgment," by DeNardis.

An interesting diversion in the program was the performance of the familiar "Sailors' Hornpipe" by a talented woodwind quintet consisting of Donald Green, flute; James Shaw, oboe; Carolyn Beyer, clarinet; William Scribner, bassoon, and Garry Dalley, horn.

As an encore, the small ensemble played "Chopsticks", accompanied by the band.

★ ★ ★

Other numbers on the program were a march by Sousa and selections from the popular Broadway musical, "My Fair Lady".

Miss Hagerman Feted at Shower in Graham Home

Barbara Hagerman, bride-elect of Lawrence Krumwiede, was honoree at a bridal shower given recently by Mrs. Rexford Graham in her home in Ortonville.

★ ★ ★

Barbara, daughter of Mr. and Mrs. Albert Hagerman of Barkman drive, and Lawrence will exchange vows June 1 at Our Lady of the Lakes Church. Lawrence is the son of Mr. and Mrs. Lester Krumwiede of Otsego drive.

★ ★ ★

Attending the shower were Mrs. Krumwiede, Mrs. Hagerman, Mrs. Forrest Brown, Mrs. Erving Zuehlke, Mrs. Edwin Anderson, Mrs. Bert Graham, Mrs. George Parker, Mrs. Chris Hirneisen, Barbara Gustines, Mrs. William Duman, Mrs. John Furneaux, Mrs. Clarence Highwood and Helen Maki.

Roller Skating Awards Given to 12 Girl Scouts

Skating certificates were presented to 12 Girl Scouts at the Rolladium recently at the concluding session of the 1956-57 special Girl Scout skating classes.

Receiving awards were Diana Bader, Charlene Griffiths, Shirley Jackson, Geraldine Harrell and Marilyn Kingler.

★ ★ ★

Also qualifying at this time were Sandra Klee, Carol McLaughlin, Sandra Scales, Dawn Caverly, Donna Lee Johnston, Diane Bailey and Sandra Coones.

The certificates are part of the work required to earn the Girl Scout Skaters' Badge.

Newlyweds Are Feted at Reception

Mr. and Mrs. D. Charles Janter of Ogemaw road entertained at a reception Sunday at Rotunda Inn honoring their son-in-law and daughter, Mr. and Mrs. Otha D. Craven, who were married April 4 in Baxterville. Miss. Mr. and Mrs. H. M. Craven of Baxterville are the bridegroom's parents.

★ ★ ★

Arrangements of pink and white carnations and snapdragons decorated the bride's table, which was centered with a four-tiered wedding cake. Mrs. C. A. Ross, aunt of the bride, presided at the silver service.

For the reception, the bride wore a beige ensemble with matching accessories and a corsage of cymbidium orchids. Mrs. Janter chose a navy blue and white costume with navy blue accessories. Her corsage was of red roses.

Out-of-town guests attending the 2 to 4 p.m. affair included Dr. and Mrs. C. A. Ross and Dr. and Mrs. J. R. Ross and daughter, Gwen, of Wauseon, Ohio; Mr. and Mrs. E. J. Ruthig of Royal Oak, Kay Jeanne Disehol of Washington, Mr. and Mrs. Max Thompson of Van Dyke, Mr. and Mrs. T. B. Brown and family of Lincoln Park and Jackie Bischoff of Milford.

★ ★ ★

Mr. and Mrs. Claude Godfrey, Mr. and Mrs. Alfred Trafton, Mr. and Mrs. William Robb and Mr. and Mrs. Robert Pehlke were present from Detroit.

Moms and Dads Plan Club Dance

Moms and Dads Club of St. Vincent de Paul parish reveals plans for the Saturday square dance party beginning at 8:30 p.m.

Cochairmen of the social committee are Mr. and Mrs. Orbe Quarles. John Guibord is ticket chairman and A. E. Feliksa is publicity chairman.

The dance, which will end at midnight, will be held in the parish hall.

Jeannine M. Samson Wed

St. Benedict Church was the setting for the Saturday morning wedding of Jeannine Marie Samson and George W. Muto.

★ ★ ★

Jeannine is the daughter of Mr. and Mrs. C. A. Samson of Athinson street. Mr. and Mrs. C. J. Muto of Baldwin avenue are George's parents.

For her wedding Jeannine chose a gown of French imported silk, fashioned with a billowing skirt that fell into a chapel-length train. Her fingertip veil was secured to a tiara headpiece and she carried a spray arrangement of carnations and stephanotis.

Audrey Samson served her sister as maid of honor. Other attendants were Mary Samson and Jane Thornberry.

★ ★ ★

They were gowned alike in dresses of pink nylon tricot over taffeta with which they wore pink straw hats and matching gloves.

Frederick Beckwith performed the duties of best man. Seating the guests were Mort Flanigan and Milton Vaverek.

A reception was held in Gingellville Community Center from 3 to 7 o'clock Saturday afternoon.

★ ★ ★

For traveling to Florida, the bride changed to a navy blue and white ensemble with matching accessories. On their return the newlyweds will reside on Baldwin road.



MRS. GEORGE W. MUTO

MacDowell Chorus Thrills Audience

By GOLDA HOGUE

Pontiac's MacDowell Chorus presented its annual concert in Pontiac High School auditorium Saturday evening and was received enthusiastically by a capacity audience which demanded two encores at the close of the program.

★ ★ ★

No other musical organization in our area has given so much enjoyment to so many music lovers for so many years. This was the 27th annual appearance of the chorus and, to many listeners, its finest concert yet.

The evening was marked by the splendid interpretative directing of conductor George Putnam, the fine sympathetic and artistic backgrounds of accompanist Jerry Smith, and good programming which provided a broad variety of mood, style and period.

Songs covered a wide scope, from the magnificent and stately "Omnipotence" by Franz Schubert and the smoothly balanced legato of Dickinson's "Music When Soft Voices Die" to the rollicking "John Peel" arranged by Andrews and the plaintive "Old Woman" by Robertson—the last sung a cappella, much of it pianissimo — an interesting study of contrasting colors.

★ ★ ★

Especially appealing was the group's beautiful singing of spirituals—the brilliant "Set Down Servant" with solos by Earl Crawford and Robert Williams, followed by the sustained harmonies and changing nuances of "Lord, I Want to Be," and the amusing "My Soul's Gonna Rise Again" with its answering dialogue by John Pohlman, Neil Hunter and Palmer Strang.

PICTURE FRAME

The opening group of five songs used the novel addition of live figures in a picture frame with soloists William Betts, Edward Banghart and Paul Miller. Also posing in these pictures were members of the high school choir, Larry Beamer, Alex Sekles, and Margaret Serrvala.

★ ★ ★

Other soloists were the Rev. Roy Lambert, Kenneth Young and Gordon Wilder—all of whom delighted the audience. Edward Banghart presented a group of folk songs, playing his own guitar accompaniment and explaining the origin of his numbers in easy, informal style.

Joining Mr. Smith as duo-accompanist, Sue Eckley ably helped in a most effective background to the Bohemian folk-tune "Reaper's Song"—full of difficult and intricate rhythms. This was only one of several songs the audience would have liked to have heard repeated. Mr. Smith also appeared as piano soloist in Mendelssohn's "Rondo Capriccioso."

The Mac Dowell Chorus belongs to the Michigan Male Choruses and to the Associated Male Choruses of America. These men have a rightful interest in the proposed civic auditorium, for theirs was the first substantial contribution to the funds marked for this new building.

★ ★ ★

Frederick Koppin is chorus president, and vice presidents are William Knoll, Harold Dudley and Ivan Long. Carl Matheny is secretary, William Bower, treasurer, and Kenneth Young, governor.

CHORUS MEMBERS

The first tenor section includes Mac Hallenbeck, Neil Hunter, Roy Lambert, Ivan Long, Carl Matheny, Paul Miller, R. D. Robinson, Harold Wells, Gordon Wilder and Robert Williams.

Second tenors are William Betts, William Bower, Ralph Buckett, Stan Dalley, William Hanley, Adrian Ish, Walt Kadell, William Knoll, Paul Krugman, Don Menard and Jasper Price.

Baritone members are Edward Banghart, Leland Dennis, Harold Dudley, Ralph Ellsworth, Bob Hellers, Frederick Koppin, Harry Matin, Marion Phillips, John Pohlman, Larry Runnels, John Waldo and R. D. Waterland.

Making up the bass section are Ralph Bergemann, Burt Conrad, J. E. Crawford, C. C. Glidden, Don Mac Kenzie, Ronald Parsons, H. V. Phipps, P. J. Strang, Philip Wargelin and Kenneth Young.

Ushering for the evening was conducted by girls from Pontiac High School A Cappella Choir.



HAZEL MacGIRR

School Honors Educator

What appeared to be an ordinary Parent-Teacher Association meeting turned out to be a surprise for Mrs. Helen MacGirr of Boston street, last night.

★ ★ ★

Mrs. MacGirr, who is completing 25 years as teacher and administrator at Vaughn School, found the customary open house had been changed to honor her and extend thanks for the work she has done throughout the years

A teacher chorus set the scene with an original calypso song that related notable events of the years she has spent at Vaughn.

Furthering the surprise, Mrs. MacGirr received a corsage from school administrators, a tribute scroll from the school board, a chest of silver dollars from students, parents and residents; a teachers' award from the faculty members, a scrapbook of school activity pictures, and many cards and letters.

The regular business of the evening consisted of the customary classroom visits by parents. Special displays were arranged.



Pontiac Press Photo

Working in the First Presbyterian Church at the Interdenominational Vacation Church School Institute Monday were (left to right) Mrs. Leslie Ellis of Pioneer drive, Mrs. Duane Lemaux of Shore View drive, Mrs. William Hilderley of Joy road and the Rev. Galen E. Hershey, general chairman and associate pastor of First Presbyterian. Delegates were present from Oakland, Wayne, St. Clair and Macomb Counties.

The dacron uniform for waitresses, beauticians and nurses cuts down on work and makes life generally easier. It needs little ironing, is wrinkle - resistant and can be washed by hand or in a machine.

MARY KING SALON



ORA OBRECHT
Specializing in Hair Styling and Permanents
Complete Beauty Service
152 N. Perry FE 2-3053

Children Should Sacrifice to Shelter Aged Parents

Oldsters Have Right to Expect Care From Their Grown Offspring

By RUTH MILLETT

A reader asks point blank: "What do you think of a nursing home as a place for aged parents who are getting to the place where they can no longer look after themselves?"

★ ★ ★

I'll give a straight answer to a straight question. It seems to me children should put feeble parents in a nursing home only if there is no possible way to take care of them in some other way.

And by "possible way" I mean that the elderly couple's grown children should be willing to make any kind of sacrifice, put up with any inconvenience, and shoulder any burden in order to give their parents some kind of real home in their last years.

The pleas so often made today by middle-aged couples with elderly parents that "It wouldn't be fair to our marriage" or "It wouldn't be fair to our children to take our parents into our home" are nothing in the world but a pretty coverup for plain selfishness.

★ ★ ★

It's just another way of saying, "Now that our parents are old and helpless, we can't be bothered with them. Looking after them would be a strain and a sacrifice that we just aren't willing to make."

Looking after small and helpless children is a strain and a burden, too. Yet those aged parents shouldered that responsibility. And when they became old and helpless, they have a right to expect that their grown children will in turn look after them.

The selfishness of middle-aged couples who are pushing their aged parents into nursing homes is a shame and a disgrace.

★ ★ ★

Sot let's quit making pretty excuses for it. Any middle-aged couple who are strong and able-bodied and have a roof over their heads can certainly do better by old parents than sending them off to die in some lonely nursing home.

GROVECREST MANOR
Modern Facilities for the care of Medical and Surgical Convalescents and the Aged.
161 STATE STREET
FE 5-6096
Complete detailed brochure on request.

One Guest Won't Join Card Game

Others All Accept Suggestion Made by Hostess

BY EMILY POST

A reader tells me: "I was invited to a Sunday night supper recently with some other friends and after we had finished eating, the hostess suggested playing cards, and all agreed to play with the exception of one of the guests. She said that she did not feel like playing cards.

"Wasn't she rude to the hostess? Would the hostess have been rude to go on with the game and let the unwilling guest stand by? I would appreciate hearing from you on this matter."

Answer: If they were unable to play cards without her, it was very disagreeable on her part to spoil the evening for everybody. If it was a game they could play without her, and all the other guests wanted to play, I think it was the hostess' duty to do what the majority wanted.

"Dear Mrs. Post: I have a friend who calls everyone 'darling' whether they be intimate friends, tradespeople or business acquaintances. I think it is in exceedingly bad taste but she thinks that it denotes friendliness and shows that she is not a snob. I would very much like to have your opinion on this."

Answer: In my opinion, this indiscriminate use of "darling" is not only in bad taste but is unfortunate as well, because when she really means this endearment, the word will have lost its meaning.

"Dear Mrs. Post: Will you please advise me the proper way to eat a shrimp cocktail? When the shrimp are large, how does one cut them? Or is it permissible to pick up a shrimp with the fork and bite from it?"

Answer: Ordinarily you can cut the shrimp in half with your fork by holding it against the side of the glass. But if the glass is small and the shrimp are many, it will be necessary to lift one out with the fork and cut it on the edge of the plate under the shrimp glass.



Pontiac Press Photo

Selecting "Fashions For My Fair Lady" to be presented Wednesday evening by members of the Pontiac Business and Professional Women's Club are (left to right) Mrs. R. Sanford Craft of Henry Clay avenue, Mrs. Harry Randall of Ward Point drive and Mrs. LaVon Ryden of Pioneer drive. Fashions from De'Cor Shop will be shown at the bridge and fashion show being held at Pontiac Federal Savings and Loan Building beginning at 8 o'clock.

Official Wife Flies High in Capital

Mrs. Quarles Has Hopes of Obtaining License Soon

By JANE EADS

WASHINGTON — It was a game of bridge that brought Deputy Secretary of Defense and Mrs. Donald Quarles together, and a continued sharing of interests has made for a happy marriage.

★ ★ ★

In one respect, however, and a tactical one at that, Nona Quarles outdistanced her husband while he was serving as secretary of the Air Force.

While he remained desk-bound with paper work, she took to "the wild blue yonder," and hopes soon to get her pilot's license.

Mrs. Quarles began her flying lessons while they were members of the Bolling Aero Club, made up of the Air Force personnel and their dependants.

★ ★ ★

So far, she's had nine hours flying time, part of it with civilian-instructor Paul B. Slack in a single-motor Piper G 3 at Hyde Field, Clinton, Md.

NOT MUCH TIME

"The secretary tells me I'll have to have 12 hours before I can solo and be ready for my license," she told me. "The difficulty is finding the time.

★ ★ ★

"Official and social obligations rarely allow us to follow personal pursuits. Flying takes judgment, but more than that, practice, and you have to keep at it."

The only recent flying Mrs. Quarles has managed to work into a busy schedule was when she accompanied her husband to Puerto Rico on a "combined business and rest trip."

"I managed a few hours private instruction at Ramsey Air Force base in Puerto Rico," she explained.

★ ★ ★

The Quarles met in 1939 when she was invited to make a fourth at bridge at the home of mutual friends in Englewood, N. J., where both lived.

LARGE FAMILY

Their combined family consists of his three children and her daughter by former marriages, and seven grandchildren.

★ ★ ★

There's also "Graf Zeppelin von Quarles," better known as "Zeppy," a much doted-on dachshund acquired in Albuquerque, N. M., when Quarles, then vice president of the multi-million dollar Western Electric Co., was serving also as president of its subsidiary, the Sandia Corp. which operates the laboratory for the Atomic Energy Commission.

During their 18 months in New Mexico they lived on a ranch, found time for bridge, golf, tennis, swimming and informal entertaining.

Since coming here in 1953 after Quarles' appointment as assistant secretary in charge of research and development for the Defense Department, Mrs. Quarles ruefully allows "there's not enough hours in the day" for all their varied interests.

West Germans are drinking more tea.

Personal News of Interest

Mrs. Harold Muldowney of James K boulevard and Dorothy Virtues of Palmer street returned on Sunday from Los Angeles, Calif., where they attended the Association for Childhood Education International Conference April 22-25.

★ ★ ★

Mr. and Mrs. Harry Shain have eturned to their Birmingham home following a two-week motor trip through Florida.

★ ★ ★

Mr. and Mrs. Joseph S. Krantz of Voorheis road have returned to their home after vacationing in Florida for three weeks. While there they visited in Coral Gables, Key West, Palm Beach and New Smyrna Beach.

En route home they visited Mrs. Krantz' brother and sister-in-law, Mr. and Mrs. Earl Tabor, in Atlanta, Ga., and her brother-in-law and sister, Mr. and Mrs. G. L. Williams, in Clyde, Ohio.

★ ★ ★

Beverly Jean Schatz, daughter of Mrs. John L. Schatz of Hickory Ridge road, recently pledged Gamma Sigma Chapter of Delta Zeta sorority at Eastern Michigan College. Beverly was also elected the song leader of the chapter.

★ ★ ★

Mrs. E. V. Howlett of James K. boulevard and Mrs. E. G. Clark of Silver Lake road returned recently from Washington, D. C., where they attended the general court of the National Society, Daughters of Founders and Patriots of America.

Mrs. Clark, president of the Michigan Chapter, also attended meetings of the national board and the annual membership meeting held at Hotel Shoreham.

★ ★ ★

Mrs. Frank E. Tabor has returned to her home on Oakland avenue after spending three weeks in Clyde, Ohio, where she visited her son-in-law and daughter, Mr. and Mrs. G. L. Williams.

★ ★ ★

Ann Schachern of Miami road is a member of the decorations committee for "Springtime U. S. A.," a dance being sponsored on Friday by the freshman class of Mount Carmel Mercy Hospital Unit of Mercy School of Nursing.

★ ★ ★

Mr. and Mrs. William Avenall (nee Doris Allen) of Orchid street are the proud parents of a son, Perry Lyle, born April 24 at Pontiac General Hospital.

Maternal grandparents of the infant are Mr. and Mrs. Lyle Allen of Metamora. Mr. and Mrs. William Avenall, also of Metamora, are the paternal grandparents.

Sheila Loper Feted at Bridal Shower

Bride - elect Sheila Loper was honoree at a miscellaneous shower given recently by Shirley Jacobson in her home on Silver Circle drive.

Sheila, daughter of Mr. and Mrs. Matthew Loper of Milford, will become the bride of Robert Eric Jacobson in a ceremony to be performed May 4 at Our Lady of the Lakes Church. Robert is the son of Mr. and Mrs. Elmer Jacobson of Silver Circle drive.



MR. and MRS. BRUCE S. MacLEAN

Shirley Lucille Flude became the bride of Bruce Stuart MacLean Friday evening. She is the daughter of Mr. and Mrs. Frank R. Flude of Fort William, Ont. Mr. and Mrs. Elmer O. MacLean of Woodbine drive are Bruce's parents.

Newlyweds Travel West After Presbyterian Rite

In a candlelight ceremony Friday evening, Shirley Lucille Flude of West Huron street became the bride of Bruce Stuart MacLean.

★ ★ ★

Standards of pink and white gladioli and carnations banked the altar of First Presbyterian Church for the 7:30 o'clock ceremony performed by the Rev. William H. Marbach.

Shirley is the daughter of Mr. and Mrs. Frank R. Flude of Fort William, Ont. Mr. and Mrs. Elmer O. MacLean of Woodbine drive are Bruce's parents.

As she approached the altar with her father, Shirley wore a bridal gown fashioned on empire lines. A center panel of French tucked sheer organza formed a redingote effect on the floor-length gown of imported embroidered lace.

★ ★ ★

Her cloche-style headpiece of lace and tulle secured a fingertip veil of nylon. She carried an arrangement of carnations and stephanotis interspersed with sweetheart roses.

ONLY ATTENDANT

Ellen Torma of Fort William was the bride's only attendant. Her waltz-length gown was of pink chiffon fashioned with a tucked bodice and bouffant skirt. A matching headpiece held her nose veil and she carried a cascade of deep pink carnations.

Douglas MacLean served his brother as best man. Seating the guests were William Flude, brother of the bride, and George Emmons.

For her daughter's wedding, Mrs. Flude chose a paisley print silk sheath dress of pastel shades and pink accessories. Her corsage was of cymbidium orchids.

Mrs. MacLean chose a Dior blue lace dress with matching flower hat for her son's wedding. Her corsage was also of symbidium orchids.

A reception was held in the church parlors immediately following the ceremony.

★ ★ ★

For traveling to California, the bride changed to a navy blue suit with pink accessories. Upon their return the newlyweds will reside on Woodbine drive.

Clues to Culture of America Still Hidden in Siberia

LINCOLN, Neb. (AP) — Clues to the sources of early American culture still are hidden beneath the wastelands of Siberia and the American Arctic, a University of Michigan archeologist said here.

Dr. James B. Griffin, in a speech yesterday at the University of Nebraska, said diggings during the past quarter century indicate a buried treasure of information pertaining to prehistoric residents of North America.

"A great deal more excavation and reporting is needed, particularly in Siberia," said Griffin.

He added it was recognized by 1850 that "American Indians were primarily Mongoloid and that the most likely route of their movement into the New World was by the Bering Straits area."

Man probably has been in this continent for 15,000 years, he said.

"These earliest migrants spread over most of the United States and Southern Canada by 8,000 B.C. and many of the basic industries of Indian culture were introduced at this early period."

Back From Hospital

Mrs. Joseph Hughes has returned to her home on Marion street from Pontiac General Hospital.

WEDDING PHOTOS
QUALITY and QUANTITY



☆ 12 Photos in Album (5 x 7)
☆ Free Counseling
☆ A Wedding Guest Book
☆ Picture for Newspapers
☆ A Miniature Marriage Certificate
☆ A Large "Just Married" Sign

All for Only $39.95 and up

Phone FE 4-0553
C. R. HASKILL STUDIO
1 Mt. Clemens St. Pontiac

After a COMPLETE SELL-OUT of these draperies in March we now have a FULL STOCK AGAIN, and are offering them to you at the SAME PRICE.

TRAVERSE DRAPERIES
FOR WINDOWS 28" TO 144" WIDE

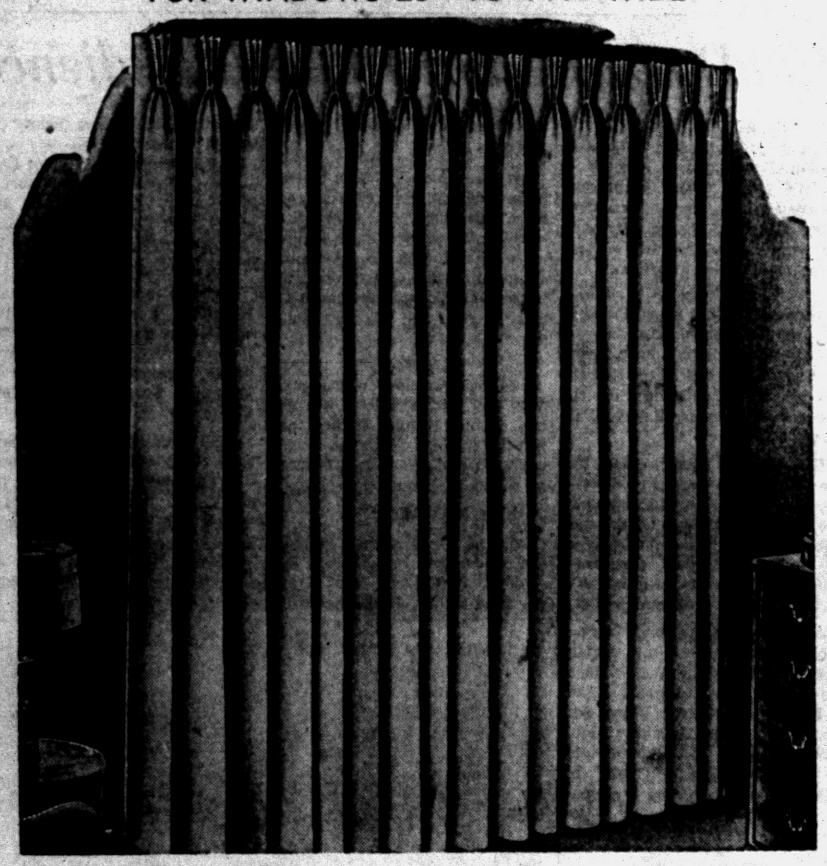

SOLID COLOR TRAVERSE DRAPERIES
NOW SOL-DURA FADEPRUF FABRIC IN READY TO HANG TRAVERSE DRAPERIES

Made of Fortisan, today's most popular fabric. See this casual but rich, textured drapery. Solid colors in oyster, gold, turquoise, nutmeg, pink, bisque, white. This is a quality fabric, an expression of beauty and endurance.

The Most Colorfast Fabric Known to Science

52x90—Windows Up to 42" Wide..... $14.50 Pr.
84x90—Windows Up to 62" Wide..... $23.50 Pr.
112x90—Windows Up to 92" Wide..... $30.50 Pr.
160x90—Windows Up to 144" Wide..... $47.50 Pr.

FE·4·0516 Molls
Parking Right at Door



FLOOR COVERINGS DRAPERIES BEDSPREADS
1666 SOUTH TELEGRAPH *South of Orchard*
Open Mon. & Fri. 'til 9:00

Elliotts
Plant and Showroom
5390-5400 Dixie Hwy.
Waterford, Mich.
OR 3-1225

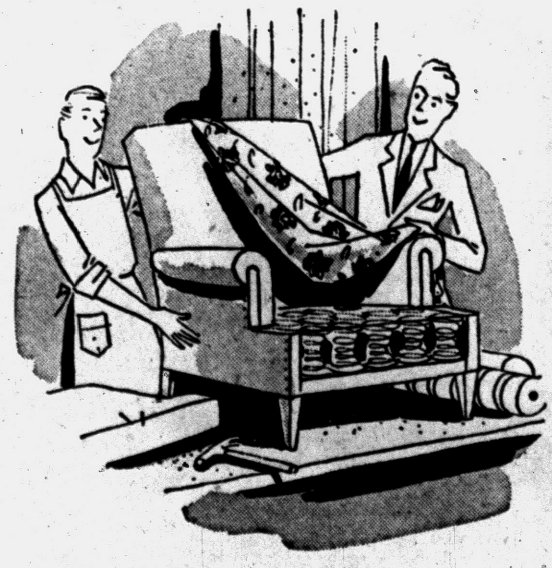

For the finest workmanship and the most wonderful fabrics . . . there is no better place to have your furniture reupholstered. Call now and have a trained representative bring all of the new fabrics right to your home. Over 30 years of experience assure you of the finest workmanship available anywhere.

Open Evenings by Appointment

COMPANY COMING? Make TASTY REAL HOME MADE CHOW MEIN Quickly with ....
Give'em a Super Surprise . . . a show-off treat for special guests . . . real CHOW MEIN . . . a double quick dream dish you too, can make with Oriental Noodles!



WRITE FOR FREE RECIPE BOOK
SHOW-YOU CO
COLUMBIA CITY IND

Spring Clearance Sale
20% OFF on
Knitting Bags
Yarn
Needlepoint
Infants' Wear
Other materials too numerous to mention.
The Knitting Needle
452 W. Huron
FE 5-1330



PERMANENTS...
For the "Spring Miss"
Flatteringly Soft - Delicate
$7.50 to $20.00
Hair Cutting and Styling
Rowena's Beauty Shop
4831 Dixie Hwy. OR 3-3541
1216 Baldwin FE 5-9735



United in marriage were Joan May Voss and Samuel Buell VanBoven. Joan is the daughter of Mr. and Mrs. Merle R. Voss of East Hammond Lake drive and Samuel is the son of Mr. and Mrs. L. C. VanBoven of Bloomfield Hills.

MRS. SAMUEL BUELL VANBOVEN

Joan Voss Speaks Vows in Service Read at Home

Arrangements of spring flowers were used throughout the home of Mr. and Mrs. Merle R. Voss of East Hammond Lake drive for the Saturday afternoon wedding of their daughter, Joan May, and Samuel Buell VanBoven.

★ ★ ★

The bridegroom is the son of Mr. and Mrs. L. C. VanBoven of Bloomfield Hills.

Dr. William H. Marbach of First Presbyterian Church performed the 5 o'clock ceremony in the presence of the immediate family and close friends.

For her wedding Joan wore a waltz-length gown of Alencon lace over taffeta fashioned with a sweetheart neckline and bouffant skirt. Her only jewelry was an heirloom pendant that belonged to the bridegroom's great-grandmother.

★ ★ ★

A tiny seed pearl taffeta cap secured her veil of silk illusion, and she carried an arrangement of alstroemeria and ivy.

ATTENDED BY TWIN

June Voss, twin sister of the bride, was her only attendant. Her gown was of cornflower blue lace and organza over taffeta. A band of white straw held her veil and she carried a bouquet of daisies and ivy.

★ ★ ★

Charles J. VanBoven served his brother as best man.

A reception at home and dinner at Pontiac City Club were held following the wedding.

Mrs. Voss greeted her guests wearing a navy blue silk suit with matching accessories and a corsage of pink carnations.

★ ★ ★

A gray silk suit with matching accessories and a pink carnation corsage was worn by Mrs. VanBoven for her son's wedding.

FARMINGTON HOME

For traveling the new Mrs. VanBoven changed to a black and white ensemble with a red rose corsage. Upon their return the newlyweds will reside in Farmington.

★ ★ ★

The bride is a graduate of University of Michigan and the bridegroom attended Albion College and is presently attending University of Michigan where he is affiliated with Sigma Chi fraternity.



The tunic jacket and the open jacket are both kind to the larger mid-section, and minimize hips.

We should not take fashion too literally unless the new fashion really does something for us. Dior's tunic jacket is a must for the tall, slim or large figures while the relaxed suit can become all women.

Don't Let Physical Flaws Blight Life

Forget Defects You Can't Correct

By JOSEPHINE LOWMAN

The woman who is vitally interested in life, the one who is in love with life, is apt to have a keen interest in her personal appearance. It is usually when she has given up to hopelessness, when boredom dulls her days, or when she has lost sight of herself as an individual that she becomes dowdy and careless in physical care and enhancement.

★ ★ ★

Concern as to how she looks is one of the first signs of recovery after a woman has had a serious illness. It is also one of the first attitudes physicians try to stimulate in mentally depressed or deranged individuals.

So we need not consider ourselves vain if we have a lively and healthy interest in our appearance. Nevertheless, some women take this outlook so far that they forget some of the more essential ingredients of charm and popularity and happiness.



It's silly to measure life by the shape of a leg—if your shape doesn't match this one, forget it and concentrate on your personality and other areas of physical beauty.

I have had letters from women who were allowing a bad case of freckles, blackheads, too little height or too much, acne, an oversize nose or slightly knocked knees nearly to ruin their lives.

★ ★ ★

Because of these physical defects, they were not assuming their natural roles and indulging in activities they enjoyed or meeting new people they would like. Their personalities had become negative and apologetic because they had become self-conscious and shy.

HELP AVAILABLE

There is help for most physical defects. Many of them can be remedied and practically all of them can be improved. As all of you who read this column know, I believe in correcting all of the defects which can be corrected. Certainly take corrective and preventative measures and then forget your defects.

★ ★ ★

However, from the larger view it seems silly to measure life in inches, in the state of complexion, in the shape of a leg or the turn of a nose.

Warmth, a sincere liking of people and an interest in them, good spirits, enthisiasm, love of life and understanding are the touchstones for happiness as well as for popularity.

★ ★ ★

Now for all you dieters, here is tomorrow's menu—the last day of my Nine-Day Diet:

WEDNESDAY'S MENU

Breakfast
One poached egg
One thin slice whole wheat toast
Black coffee

Luncheon
Salad made of shredded lettuce and one medium tomato (Lemon for dressing)
Two tablespoons cottage cheese
One glass skimmed milk
One-half grapefruit

Dinner
Broiled liver
One portion spinach
One portion beets
One glass skimmed milk
One orange

If you failed to get in on the diet at the start, you may want my Nine-Day Diet booklet which contains all the menus. Just send 10 cents and a stamped, self-addressed envelope with your request to Josephine Lowman in care of The Pontiac Press.

★ ★ ★

Tomorrow: "Lines are Signs of Age—But You Can Curb Them."

Store Dough and Have Quick Rolls

Mrs. Fockler Keeps Yeast Batter in Her Refrigerator

By JANET ODELL

Pontiac Press Home Editor

Having a batch of refrigerator rolls ready for shaping and baking gives the homemaker a good secure feeling. Mrs. Lowell Fockler suggests this recipe which she uses all the time.

Mrs. Fockler loves her job of homemaking. She has one small boy for whom she sews—she makes her own clothes as well. Cooking is one of her favorite occupations. For a hobby she plays the piano.

REFRIGERATOR ROLLS
By Mrs. Lowell Fockler

2 cups boiling water
½ cup sugar
1 tablespoon salt
2 teaspoons shortening
2 yeast cakes
¼ cup lukewarm water
2 beaten eggs
8 cups sifted flour

Add sugar, salt and shortening to boiling water. Cool to lukewarm. Soften yeast in lukewarm water, adding 1 teaspoon sugar. Stir in first mixture, add eggs and 4 cups flour. Beat thoroughly.

Stir in 4 more cups flour. Mix thoroughly. It is not necessary to knead these rolls. Brush top with melted butter. Cover tightly. Store in refrigerator until ready to use.

Shape in Parkerhouse or cloverleaf rolls. Let rise in a warm place 45 minutes. Bake 15-20 minutes in a 425-degree oven. Makes 3 dozen rolls.

Retired Teachers Slate State Leader

Mrs. Cora Gibson, state president of Retired Teachers Club, will be the guest speaker at the annual meeting of the Pontiac group Wednesday evening.

Jessie Brewer is serving as general chairman for the cooperative dinner and meeting. Assisting her is Mrs. Ethel Kohn.

Proxy Stork Shower Honors Mrs. Birch

A pink and blue shower, held by proxy for Mrs. David Birch of Chase Terrace, England, was given Thursday by Mrs. William Manuel and Mrs. Glenn Huckabay.

Twenty-eight attended the event at Mrs. Manuel's home on First street.

Board Entertained

Mr. and Mrs. John Noble were hosts in their Watkins Lake home Saturday evening to members of the executive board of the New Citizens League of Pontiac. Plans were completed for the Thursday meeting to be held at Pontiac High School.

Women Golfers Plan Opener at Orchard Lake

Women golfers at Orchard Lake Country Club are looking forward to the opening golf event Friday. After nine holes of golf, they will return to the grille for cocktails and a buffet luncheon at 1 p.m.

Hostess for the day is Mrs. H. B. Cunningham.

Chairmen for the activities include Mrs. A. S. McCall, social, and Mrs. J. Reed Alexander, golf chairman, assisted by Mrs. Frederick M. Adams.

Mrs. Reilly Bird is treasurer and Mrs. Robert Glover Jr. is secretary.

Greece again permits olive oil exports.

LILY BULBS

Plant bulbs now for early blooms this summer. Get yours now.

TASKER'S
63 W. Huron St.
FE 5-6261



Dr. Stanley W. Black
— OPTOMETRIST —
Now Located at
3513 ELIZABETH LAKE RD.
1 Block West of M-59
Corner of Cass Lake Road, Pontiac
OVER MAC'S DRUG STORE
Formerly of Rochester
EVENINGS BY APPOINTMENT
Phone FE 2-2362 Closed Wednesday

New Spring Hair Styles



SHORT and SMART
Cutting, Styling by Experts
"Realistic" "Helen Curtis" "Frederic's"
Choice $10.00
BUDGET WAVE $5.00
Parisian Beauty Shop
7 West Lawrence FE 2-4959
"Over Old Prof's Book Store"

ALL SALES FINAL . . . NO PHONE OR MAIL ORDERS

Arthur's
Your Fashion Store

SPRING CLEARANCE SALE

The Great Sale Smart Women Have Been Waiting for . . . Exciting Spring Fashions at the Height of Their Wearing Season!

Children's Wear
Girls Hats Reg. 2.98 ..... 1.49
Girls Hats Reg. 4.98 ..... 2.49

Girls' Coats
Reg. 10.98 Reg. 17.98 Reg. 24.98
6.90 11.90 15.90

Girls' Suits
Were to 25.00 ..... 14.90
Young Folks Shop—Lower Level

ENTIRE STOCK
SPRING SUITS
Were to 59.98 ..... $33
Were to 75.00 ..... $43
Were to 99.00 ..... $57
Superb fabrics and tailored by craftsmen in the trade. A variety of styles to flatter every figure. Junior, misses' and women's sizes.
Suit Salon—Second Floor

Lingerie, Gowns Slips
Were to 3.95
Lace trmimed, adjustable straps. White and colors..... 1.37

250 Pair Shaleen
Nylon Hose
Regular 1.35 pr.
First quality, 51 gauge, 15 denier 67c

Spring Dresses
Were to 29.98 Were to 39.98 Were to 49.98
$7 $11 $15
All the fashion features in our better dresses, suit dresses, costume dresses and classic dresses . . . in junior, misses' and women's sizes.
Dress Salon—Second Floor

Sportswear
BLOUSES, regularly sold to $4....Now 2.00
BLOUSES, regularly sold to $6....Now 3.00
Cottons and dacrons in short sleeve summer styles. White, pastels. Sizes 30 to 38.
SKIRTS, regularly sold to 10.98....Now 5.90
Light spring colors in flannels, tweeds, and spuns. Sizes 10 to 16.
JACKETS, regular to 19.98.....Now 11.90
Famous imported Fiacco plaids and checks. Sizes 10 to 16.
SWEATERS, regularly 5.98.....Now 3.80
Long sleeve cardgian and short sleeve pullovers. In orlon and wool. Good color selection.
Sportswear—Main Floor

1023 Pairs Nationally Adv.
SHOES
Regular to 12.95 Jacqueline and Corelli.. 8.90
Regular to 16.95 Marquise 12.90
Regular to 24.95 Martinique 18.90
Patents, calfs and broadtail in red, beige, navy, and pastels. All sizes in each group.
Shoe Salon—Mezzanine

MILLINERY
Values to 8.95
Straws and Straw Fabrics Domes, Pill Boxes and Sailors.
$3
Navy, black, beige, red or lime. All head sizes.
Millinery Salon—Second Floor

ENTIRE STOCK
Spring Coats
Were to 45.00 ..... $28
Were to 55.00 ..... $34
Were to 79.98 ..... $48
Beautifully tailored full length spring coats with all the new "57" silhouettes.
Coat Salon—Second Floor

SPECIAL PURCHASE
Spring and Summer
TOPPERS
Regular $35
$23
Stunning new pastel toppers. Straight and flared, novel back treatment. Junior and misses' sizes.
Coat Salon—Second Floor.

ROBES
Specially Priced 5.95
Cotton pastel prints in duster length robes. All sizes.
Lingerie—Main Floor

Alvin's



Cotton Pickin' Time....
$14.95
Now is the time to select your new summer cottons. There are full or slim as a reed skirted styles to choose from. 7 - 15, 8 - 18. Above our printed cotton with bell shaped skirt and scoop neckline. Violet, pink or blue on white. 8 - 18.
Other Cottons $17.95 to $35

TELEGRAPH at HURON
Mon., Tues., Wed., Sat. 10 to 6—Thurs., and Fri. 10 to 9—Sunday 2 to 5
PARK FREE REAR OF STORE

HOLDENS 10 CENT COOPERATIVE TRADING STAMP

25 EXTRA RED STAMPS FREE

In addition to Regular Stamps given with your purchase—Present this coupon to get FREE Extra Stamps.

Name .....

Address .....

Limit 25 Free Extra Stamps to a Customer
This Coupon Good Only to Sunday, May 5th



Nate Maxman

Thrifty DRUG STORES

Walgreen Agency DRUG STORE

★ 148 N Saginaw Near Sears | ★ Huron Cor. Telegraph We Give Holden Trading Stamps | ★ 4985 Dixie Hwy. Next to National Foods

WE RESERVE RIGHT TO LIMIT QUANTITIES

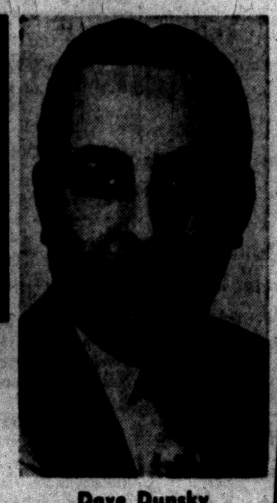

Dave Dunsky



Costume Jewelry

Your choice of pins, earrings, bracelets and necklaces..... 2 FOR $1.01

DOUBLE STAMPS WEDNESDAY!

WALGREENS—Bottle of 100 ASPIRIN TABLETS
Regular 49c 2 FOR 50c

Infant or Adult – JAR 12 Glycerin Suppositories
Regular 39c 2 FOR 40c

1,000 ¼-Grain Tablets Effervescent Saccharin
Regular 79c 2 FOR 80c

2%-1oz Bottle TINCTURE IODINE
Regular 29c 2 FOR 30c

LUXURY MINTS & FRUIT DROPS
Regular 5c 2 FOR 6c



Formula 20 FOAMING OIL SHAMPOO
8-oz. size..... 2 FOR 90c

Medicated! Soothing!
KELLER SKIN CREAM
5¼-oz. jars ... 2 FOR 70c

Sweet Stuff for SIX to TEENS

PARTY TOILETRIES
Regular 79c 2 FOR 80c
Hand Lotion, Cologne, Shampoo, and Bubbling Bath Oil.

Lanolized to soothe skin.
BRIARGATE Shave Cream
Regular 98c 2 FOR 99c

VITAMIN CENT-SATION!



Tops in Potency, Purity, Quality!

Nutritional Insurance for All—!

$3.98 Aytinal VITAMINS & MINERALS Bottle of 100 2 FOR 3.99

Contains All Essential B Factors!

$2.39 BAYTOL VITAMIN B COMPLEX Bottle of 100 2 FOR 2.40

$2.99 Jr. AYTINAL Vitamins & Minerals. 100's 2 FOR 2.99
$2.98 Thiamin Chloride 50 mg. 100's 2 FOR 2.99
$1.98 Multi-Vitamin Elixir Tonic. Pint. 2 FOR 1.99



Olafsen "Wide Range" Formula
$5.98 SUPER AYTINAL
14 vitamins plus 10 minerals. Bottle 100. 2 FOR 5.99

SALE

1¢ 1¢

2 for the price of One Plus 1¢

YES! Buy One Item at Its Regular Everyday Price ... ADD 1-CENT TO GET TWO!

1¢ More Buys 1 Extra!



Regular 79c Walgreens
BUFFERED ASPIRIN
2 bottles of 72 80c
Double-fast relief —no upset!

73c CHEST RUB Campho Lyptus 4-oz.	2 FOR 74c
59c EYE LOTION OCTINE 6-oz. bottle	2 FOR 60c
59c BURN OINTMENT Walgreen Antibiotic 1½-oz.	2 FOR 60c
$1.39 Glide Foot Spray 4-oz. Aerosol Spray	2 FOR 1.40
33c BORIC ACID Powder or Crystal 8-oz.	2 FOR 34c
89c NASAL DROPS KELLER 1-oz. bottle	2 FOR 90c

98c ANTIHISTAMINIC **COUGH SYRUP**
2 FOR 99¢
Cherry flavored 8-oz. bottle



Antibiotic-Anesthetic
KELLER LOZENGES
Cherry flavor. Tube 12
Regular 63c 2 FOR 64c

4-OZ. 39c Tincture Green Soap 2 FOR 40c

69c Walgreen MINERAL OIL 2 FOR 70c (pint)

45c Walgreen TOOTH PASTE 2 FOR 46c 2½ oz. tube

98c TIDY Stick DEODORANT 2 FOR 99c 2½-ounce

73c ORLIS ANTISEPTIC 2 FOR 74c 16-ounce

$1.49 Dolph INSECT KILLER SPRAY Non-DDT 2 FOR 1.50 12-oz.



Brisk Spice Scented
BRIARGATE Shave Lotion
5-oz. size .. 2 FOR 99c

45c Milk of Magnesia TABLETS bottle of 100	2 FOR 46c
35c CASTORIA Children's Laxative 3-oz.	2 FOR 36c
15c SAFETY PINS "Judy Lee". Pack assorted sizes..	2 FOR 16c
59c Po-Do Hair Dress Keeps hair neat for hours. 5-oz.	2 FOR 60c
55c BABY SHAMPOO Physicians & Surgeons. 4-ounce	2 FOR 56c
45c BABY OIL Physicians & Surgeons. 5-ounce	2 FOR 46c



Keeps Your Hair Perfect For Many Hours 4½ oz. size

Formula 20 Hair Spray
Regular 98c 2 FOR 99c



Heart-of-Lanolin SMOOTHS! SILKENS!

PERFECTION Hand CREAM
Regular 98c 2 FOR 99c
No sticky feel. 9-oz. jars

GLIDE For Athlete's Foot

Celenate Ointment
Relieves itching, heals cracking. 1½-ounce tube.

Celenate Powder
Same formula used by US Army. 2½-oz.



Regular $1 Ea. 2 FOR 1.01

Plus Fed. Tax on Toiletries, Luggage, Billfolds, Clocks, Watches.

Physicians & Surgeons
69c Rubbing ALCOHOL
2 FOR 70c
Pint bottle

79c Saybrooks
YEAST & IRON TABLETS
2 FOR 80c
Bottle 80

Physicians & Surgeons
1.19 BODY MASSAGE
2 FOR 1.20
16-ounce

FREE SHOPPING BAG
With purchase at our drug Dept.

Not in Our 1¢ Sale, but **TERRIFIC BARGAINS!**

BANKERS CHOICE CIGARS ..... Box of 50 2.29

$2.00 Value Hot Water Bottle	99c
Pint Vacuum Bottle	$ 1.19
$1.25 Toni Tip	89c
$2.00 Barbara Gould Creams	$ 1.00
$1.00 Tussy Deodorant, Cream or Stick	50c
$1.00 DDT Insect Bomb	69c
500 Iodin Ration Tablets	99c
65c Alka Seltzer	44c
$2.50 Rubenstein Color Shampoo	$ 1.50
$27.50 Schick Razor	$11.95 with Trade-in

200 Dicalcium Caps with Vit. D	$ 1.29
100 Hi Potent. Multiple Caps	$ 1.88
$9.95 Vigorets	$ 7.95
$3.79 Schneider Vitamins	$ 2.79
$5.95 Rybucaps	$ 4.88
100 Vitamin A, 25,000	$ 1.19
$4.98 Geritol (Liq. or Cap.)	$ 3.98
250 Brewers Yeast	49c
100 Cod Liver Oil Caps	98c
100 B Complex with B12	$ 1.88
100 Children's Vitamins, $2.79 Value	$ 1.88

THE PONTIAC PRESS

TUESDAY, APRIL 30, 1957 PONTIAC, MICHIGAN FIFTEEN

SAC--Nerve Center for U.S. Air Might

By DOUGLAS LARSEN

OFFUTT AIR FORCE BASE, Omaha, Neb. (NEA) — If Russian leaders could see what I have just seen, the threat of World War III would be ended, pronto.

I've just had a tour of the amazing new underground command ce ter of the Strategic Air Command from where the first vital phase of World War III will be directed if the Russians are ever stupid enough to start it.

The underground command center gives maximum protection to SAC commanders and the heart of its vital communications network against enemy air attack.

But, far more important, by combining SAC's war plans, operations control system, latest intelligence data and secret new communications systems into one highly-coordinated center, the inherent time advantage which an attacker gains by surprise has been shaved to a matter of seconds.

30 SECONDS

Within something like 30 seconds after it is known that an enemy is making war against the U. S., orders will be going out from here directing devastating retaliatory strikes at that enemy's war potential.

Before you ever get to the ramp leading to the underground command center, you must first be screened by three sets of tough Air Police who wouldn't let Ike pass without the proper identification and a badge with a red slash across it.

At the final entrance, tougher armed APs make you sign a register, double-check your credentials and provide an escort who must stay at your side for the duration of the inspection.

3 STORIES DOWN

The steep concrete ramp leads you down the equivalent of three stories below the surface of Nesets of thick, double, steel blast braska's parched earth, through four sets of thick, double, steel blast doors. You pass the decontamination room for those who aren't able to scurry to safety before getting some radiation from enemy bombs.

Only a direct hit by a large nuclear weapon could injure persons inside the command center. More than 15,000 yards of concrete were used in this underground structure, which has several acres of floor space.

If necessary, the center could keep operating, completely buttoned up, for more than 30 days. It has an independent water supply and is kept stocked wth food. Three gigantic diesel engines can supply all power needs for more than a month, in an emergency. Any failure of Omaha's power supply automatically starts the center's generators.

MOST SPECTACULAR

The most spectacular section of the underground command center is a large amphitheater — SAC's war room. Across one side are brilliantly - colored charts and maps, mounted on sliding panels.

On one panel for example, is a map of the world showing detailed global weather conditions, kept accurate to the hour. Another weather map gives long-range global predictions based on reports coming in constantly from all over the world. Such things as the speed and locations of the upper-air jet streams are plotted. This is important information to SAC's bomber pilots.

World-wide weather conditions at any moment would have a direct bearing on the war plans which would be put into effect in case of an attack.

SHOWS STATUS

On another panel is a map showing the exact daily status of SAC's forces, kept current by IBM calculators. It takes electronic brains to keep daily track of SAC's more than 3,000 bombers and 200,000 people scattered all over the world.

This panel shows at a glance how many combat crews are on leave at each base, how many aircraft might be having an engine changed and how many bombers are sitting on runways, ready to take off on a mission.

Knowing what they have in the SAC arsenal at the present, and confident that they will maintain superiority over the Russians, SAC officers don't think that they will ever have to watch the defeat of the U. S. recorded on the panels in their underground headquarters.



THREE STORIES UNDER THE EARTH — This is the Strategic Air Command's nerve center. Here in war room, world-wide operations are traced constantly on wall maps (right). From glassed-in balcony and matching control offices (left), SAC's vast network is directed.



GROUND LEVEL, SAC HEADQUARTERS — Looks like this. Beneath it is command center.



GEN. CURTIS LeMAY — A direct line to 3,000 bombers.

Ex-Wife of Song Writer Accepts Pay for Injury

SANTA MONICA, Calif. (AP)—The divorced wife of song writer Hoagy Carmichael has agreed to accept $6,210.50 as settlement of a $60,000 damage suit.

Mrs. Carmichael had sued Mrs. Odessa D. Halstead, claiming she was injured when a car driven by Mrs. Halstead struck her in the driveway of her home Aug. 22, 1955.

Mayor Exchange Slated

DETROIT (INS) — About 400 cities and villages will take part in the annual exchange of mayors and village presidents during this year's Michigan Week observance. The swap is scheduled for May 20.

Hagerty Rejects London Report

U.S. Would Be Happy to Receive Elizabeth, Says Press Secretary

AUGUSTA, Ga. (AP)—The United States would be delighted to receive Queen Elizabeth II at any time and a London report that Her Majesty's visit has been postponed until spring was described at President Eisenhower's headquarters here as "completely wrong."

The London Daily Sketch said today the President has yet to invite the Queen to visit this country.

★ ★ ★

Mrs. Eisenhower's health was advanced as a possible reason for the delay.

★ ★ ★

"My best pipelines into the White House say the trip definitely is postponed until next spring," wrote the Sketch's Washington correspondent Richard Greenough.

"Mrs. Mamie Eisenhower, already a most nervous woman, is a bit alarmed at the prospect of a full-scale state visit. She has not been well for some time.

"She has a heart murmur and has been told to avoid strain and exhaustion."

★ ★ ★

In terming Greenough's story completely wrong, White House press secretary James C. Hagerty said:

★ ★ ★

"There is a complete understanding on this matter between the United Kingdom and the United States governments.

"As I have said before, and as the President himself has said, our government would be delighted to receive Her Majesty in this country at any time."

Referring to Greenough's mention of Mrs. Eisenhower's health, Hagerty said: "I am not even going to dignify that by commenting on it."

★ ★ ★

Talks regarding the possibility of the Queen's visit to this country have been going on for months between official Washington and London. It has been pointed out that an official invitation in such cases is never extended until preliminary arrangements have been worked out.

★ ★ ★

Eisenhower indicated at a recent news conference that these talks are still going on.

As to Mrs. Eisenhower's health, Hagerty said only last Saturday that the First Lady was feeling "fine."

Quirk Responsible, Says Doctor

Millions of U. S. Citizens Feel They're 'Outsiders'

By RENNIE TAYLOR
AP Science Reporter

LOS ANGELES (AP)—Millions of people in this country have a strange mental quirk which prevents them from becoming close to others and they need a special type of medical treatment, a Beverly Hills psychiatrist asserted today.

★ ★ ★

Many of these are successful doctors, artists, writers and business executives but they feel that they are "outsiders" among their fellow men, he said. They often go on alcoholic or drug sprees or they may indulge in sex activity as a desperate effort to break through the barrier. Dr. Theodore Rothman told the Caliornia Medical Assn. The usual couch treatment with psychoanalysis even can make them much worse, he asserted.

★ ★ ★

A likely way of treating them, Dr. Rothman said, is a combination of drugs which can temporarily break down the barrier, and then a more deft but also more persistent effort with psychotherapeutic techniques.

★ ★ ★

The drugs used are a combination of a barbiturate, which is a depressant, and methamphetamine, a stimulant. These drugs together open the patient's mind to the words of the psychiatrist. The psychiatric treatment itself then does the mental healing.

★ ★ ★

The "block" which these people have is physical as well as mental but just what organs or tissues are involved is not known. However, they occasionally break through it by themselves. Their sprees and orgies help them in this respect, Dr. Rothman said.

SURE SIGN OF A GOOD DRUGGIST



Drugs at the Peak of Potency

Our precision and promptitude in filling prescriptions is equalled only by the high quality and potency of the drugs we use. Trust in us.

CLOONAN'S
"All Ways Reliable"
72 N. Saginaw FE 2-0161

Diplomatic Power Battle in Jordan Involves 10 Men; Mideast Balance at Stake

BY INTERNATIONAL NEWS SERVICE

This is the cast of characters in the diplomatic power battle for control of Jordan and the Middle East:

King Hussein I of Jordan — This dapper and now surprisingly determined 21-year-old king was educated in British schools to take over rule of the modern Jordan kingdom created by his grandfather and the British after World War I. Described as a descendant of the Prophet Mohammed, he was a student at Britain's Harrow and Sandhurst Military College; brown-haired, dark-eyed, racing-car driver, airplane pilot, hunter; a man with a flashing smile, strong ties to Britain, and, despite his youth, considerable skill and effectiveness.

★ ★ ★

Former Premier Suleiman Nabulsi of Jordan — The downfall of this chain-smoking lawyer was the trigger of the present crisis. The 47-year-old former diplomat and veteran politician — pro-Syrian, pro-Egyptian, pro-Soviet and anti-West — became Jordanian premier on Oct. 29, 1956. But his policies, finally seeking direct Soviet aid, brought his ouster as premier two weeks ago and an unknown position today.

Premier Ibrahim Hashem of Jordan — Pro-Western, Hashem's rise followed Nabulsi's fall. The 69-year-old lawyer and legal expert is a "King's man," who has served the Hashemite rulers of Jordan four times as premier since 1932. Educated in Turkey's University of Istanbul, he is a staunch royalist and has shown willingness to act in order to control rioting masses.

Deputy Premier and Foreign Minister Samir Rifai of Jordan — Now in his late 60's, he is believed to be the real strong man behind the young king. A royalist, he was premier in times of trouble, in 1945 and 1947, and again when King Abdullah, founder of Jordan, was assassinated in 1951. Since Hussein took power, he has been influential and usually high in the government.

★ ★ ★

President Shukri al-Kuwatly of Syria — Educated at Istanbul, this Syrian statesman and ardent nationalist was battling in 1919 and 1920 for Syrian independence as a member of King Faisal's Syrian government. But the country went under French rule. He has spent 17 years in exile in Egypt, long been pro-Egyptian, anti-West and quick to accept Soviet arms. But he is believed more moderate than the pro-Soviet group of young officers who control the enlarged army.

★ ★ ★

President Gamal Abdel Nasser of Egypt — Only 39, he has been rebel, nationalist, army officer, dictator and now is the anti-West leader of the Middle East. He has met such crisis as withdrawal of aid for the Aswan dam with such sudden counter punches as nationalizing the Suez Canal. Since mid-1952, when he and other officers ousted King Farouk, he has turned Egypt more toward Moscow.

King Saud of Saudi Arabia — Son of the puritan Moslem king who created Saudi Arabia, this big, bearded, oil-rich monach is tied to the west by his oil royalties. Born in exile and reared in desert warfare, he now lives in multi-million dollar luxury, provides a big air base for the U.S. and rules with absolute power.

King Faisal II of Iraq — This curley-haired monarch is cousin of King Hussein of Jordan. His West-oriented government has long been the counter-balance to the Syrian-Egyptian axis. He was educated at Britain's Harrow, became king in 1939 when only four years old, and toured the U.S. for five weeks in 1952. Like his cousin, he looks to the West and permits British Royal Air Force planes in his country.

★ ★ ★

Premier Nuri Es-Said of Iraq — This 69-year-old military-educated major general has dominated Iraq politics for the last 32 years, beginning in 1925 when he became minister of defense. But his middle-of-the-road constitutional union party has failed to solve the economic difficulties of much of Iraq's population.

★ ★ ★

Premier David Ben-Gurion of Israel — More perhaps than any other man, this shy, quick-tempered, conceited, tough, determined, 70-year-old leader has been the Father of Israel. Driven from Poland by pogroms, he became a fervent Zionist, was Israel's first prime minister, retired to a desert settlement, but returned in the crisis of 1955.

Jerusalem Even Today Divided

Holy City Hotly Contested

By INTERNATIONAL NEWS

Jerusalem — the name means "City of Peace" — has for centuries been one of the most hotly contested sites in the world.

It was founded in pre-Biblical times as a military fortress at the crossroads of important trade routes, and in the city's 33 centuries of recorded history it has changed hands innumerable times.

It has been conquered, sacked, destroyed. Its inhabitants have been slain, exiled, enslaved — but Jerusalem always was rebuilt and repopulated.

The city has seen the armies of Egypt, of ancient Israel, of Assyria, Greece, Persia, Rome, of the Crusaders, the Turks, the British and the Arabs and of modern Israel. And it still is the "City of Peace."

Holy wars have been fought with unholy barbarism for the city's possession and six times the religious allegiance of its rulers has been changed. Today Jerusalem is regarded as a sacred shrine by Christians, Jews and Moslems alike.

It is the center of an unceasing pilgrimmage to the Holy Sepulchre, the Holy Omars Mosque and the holy remnants of the ancient Temple of Solomon. It is a holy city.

Since the Israeli-Arab War in 1948 Jerusalem has been a divided community. Jordan controls one part of the city and the Israel the other. The dividing line was made where the front lines stood at the end of the fighting and the front line still exists, patrolled on opposite sides by Israeli and Arab police and soldiers.

3 Await Trial in Theft of 113 Bottles of Liquor

Three men yesterday stood mute to charges of stealing 113 bottles of liquor, valued at more than $550, from a Hazel Park bar April 5.

Pleas of innocent to breaking and entering were entered for Elton Barzell, 22, of 305 Coulson St., Hazel Park; Jesse Bailey, 22, of 2029 Riggs St., Warren, and Dwyane Youngblood, 20, of 6167 Voerner St., Center Line.

Accused of entering Fred's Bar, 20940 John R., through the skylight and of disposing of the liquor afterwards, the three men were ordered held by Circuit Judge George B. Hartrick under $2,500 bond apiece until trial.



NEW MARATHON SUPER-M

Highest octane in Marathon history for full power performance in highest compression engines!
(Up to and including 10 to 1 compression ratios.)

Specially refined for quicker starting, faster pickup and power, power, power!

IT'S TOMORROW'S GASOLINE TODAY!



NEW DOUBLE-BARRELED BONUS

TWO ADVANCED NEW GASOLINES!

NEW MARATHON MILE-maker

Extra power for extra miles at regular price!

Gives premium performance in all cars with standard-compression engines. Due to its special high concentrate refining, MILE-maker produces more "mile-making" energy units than ordinary gasolines.

DRIVE ON AND ON WITH MARATHON
"BEST IN THE LONG RUN"
THE OHIO OIL COMPANY

Drive in to your Marathon dealer today!
Select the fuel that's best for your car!

Copyright, 1957—The Ohio Oil Company

Yeggs Spend $8.35 in Holding Up Store

BERKELEY, Calif. (AP)—It cost two men $8.35 when they tried to hold up liquor store clerk Peter Galen.

They laid a $10 bill on the counter and asked for a half-pint of whiskey. Galen got the $1.65 bottle off the shelf and, when he turned around, found himself looking down the barrel of an automatic.

Galen pretended someone else was in the back room and called out: "Come here, Joe." The hold-up men fled with the bottle — but left the ten spot.

Margaret O'Brien to Be Juliet

Sprig of John Barrymore to Tackle Role of Romeo

By BOB THOMAS

HOLLYWOOD (AP)—Hark! what sounds do hail from yonder rehearsal hall?

Why, 'tis the sprig of John Barrymore, he the greatest Hamlet of his tyme.

Young John wouldst star with that pretty maid, Margaret O'Brien, in a youthful "Romeo and Juliet" at ye Pasadena Playhouse on the eve of May 9.

★ ★ ★

"I must be off my nut to try it," said John, who turneth a colourful phrase like his sire. "In the first place, I've never done any Shakespeare before. I'm sticking my neck out 10 miles because people will inevitably compare me with my father.

"How ridiculous can you get? I'm 24. My father didn't even attempt Shakespeare until he was 36 or 40. Until then, he had been considered a light actor."

★ ★ ★

His late sire's shade has haunted the lad during his seven years as a player. Hence he now yclepts himself John Drew Barrymore in all his billings.

"I've dropped the 'junior'" he spoke. "It just brought me nothing but trouble. People are always comparing me to my old man and we're nothing alike. (Note: John the younger quaffeth not the grape.)

"Besides, fans are always confusing me with the other juniors in this town. When one of them gets in the headlines for attempting suicide or cracking up his car, I get a bunch of letters telling me life is worth living or to drive more carefully!"

The John Barrymore Jr. cognomen is now borne by his manchild. But the tyke's mother, a mimer known as Cara Williams, protesteth: "I'm going to change the poor kid's name before he grows up. I don't want him to go through what Johnny has suffered."

★ ★ ★

Barrymore said he was approached for "Romeo and Juliet" by producer Albert McCleery, for whom he worketh on NBC-TV's "Matinee Theater."

....End ADV for pm Tues Apr 30

Bloodhound Minnie Denied Steak Prize

RALEIGH, N. C. (AP)—Mournful Minnie the Bloodhound won't get her steak dinner, but she had three grateful friends.

★ ★ ★

Minnie tracked down an alleged peeping tom in nearby Johnston County recently. Three witnesses, paid $1.60 each for appearing at the subsequent trial, forwarded their checks to State Prison officials. They thought Minnie should be rewarded with some steak for her detective work.

★ ★ ★

Robert A. Allen, director of prison field operations, said the checks — already returned once —will go back again to the senders. Meanwhile Minnie is doing well on plain dog food.

Fire Strictly for Birds

JACKSON (UP) — When someone reported a fire at a big downtown hotel, virtually every piece of fire-fighting equipment in the city answered the alarm. Firemen put out the blaze—in a bird's nest that had been ignited from the hotel's neon sign.

Critics Praise TV 'Cinderella'

British Ballet Troupe Performs in Fairy Tale for 90 Minutes

NEW YORK (AP)—Britain's Royal Ballet danced the "Cinderella" fairy tale last night in a 90-minute color show on NBC-TVs Producers Showcase.

New York critics gave the performance generally favorable notices today.

★ ★ ★

All praised the dancing of Margot Fonteyn as Cinderella, Michael Somes as the prince. The company formerly was known as the Sadler's Wells Ballet.

★ ★ ★

But the critics were divided on the TV adaptation of a work originally created by choreographer Frederick Ashton almost 10 years ago. Ashton played one of the ugly stepsisters last night.

W. G. Rogers, Associated Press arts editor, said the production was "charming" and a "fetching combination of ballet and romp."

★ ★ ★

"On this occasion," he said, "the camera, instead of interfering with the production as it has been known to, played a novel and important role."

★ ★ ★

TV critic Jack Gould of the New York Times said the production "had fleeting moments of fairy-like beauty and loveliness." But he said the video adaptation judged as a whole "seemed to lose much of its ethereal quality because of the compression necessary for the home screen."

★ ★ ★

Walter Terry, dance critic for the New York Herald Tribune, said the "Cinderella" ballet "lent itself wonderfully to the television medium." The production, he added, "boasted many effects which were not only magical but also pictorially fascinating."

New York Daily News TV columnist Sid Shalit called the performance "a towering triumph."

Steven H. Scheuer of the New York Daily Mirror said the Royal Ballet made American television "a thing of beauty, grace and impeccable taste."

★ ★ ★

Last night's "Cinderella" was the second major presentation of the tale on TV this spring. Rodgers and Hammerstein's musical version was presented several weeks ago.

Singer Belle Baker Burial in New York

HOLLYWOOD (UP)—The body of Belle Baker, renowned torch singer of the jazz and vaudeville era, will be sent to New York City, where she was born, for burial.

Miss Baker died in a hospital Sunday night, two days after she was stricken with a heart attack at her home in Beverly Hills. She was 58.

★ ★ ★

The 1920s and 30s—the era of Florenz Ziegfeld, Sophie Tucker, the Palace Theater in New York, prohibition, night clubs and radio —saw Miss Baker in her heyday. She had a vaudeville following virtually equal that of Sophie Tucker. She was tops on radio.

★ ★ ★

Miss Baker, a vaudeville performer at 14, introduced such great hits as Irving Berlin's "Blue Skies" and "Always." She did some silent movies and, in 1929, an early sound film, "The Song of Love."

Country Girl Flees From City After Close Call

RALEIGH, N. C. (AP)—Eighteen-year-old Judith Gay of Youngsville came here to be interviewed for a state job—and the roof almost fell in on her.

★ ★ ★

As she hurried along a midtown street during a sudden thunderstorm, lightning hit a building and dislodged its cornice. A stone block weighing hundreds of pounds fell on the sidewalk near her.

Frightened, she ran back to the building where she had been interviewed. She was given aspirin and a sniff of ammonia, before someone noticed that the shattered stone had scratched her big toe.

After medical aid, state employes found her a ride home, away from city hazards.

Summer in Escanaba

ESCANABA (UP) — The temperature rose to 81 degrees here Monday, matching the highest mark ever reached here this early in the year.

TUES. — WED. — THURS.
ACADEMY WINNER! AWARD
HURON THEATER
20th Century-Fox presents
INGRID BERGMAN
YUL BRYNNER
HELEN HAYES
in ANASTASIA
COLOR by DE LUXE CINEMASCOPE
PLUS
Robert Mitchum "FOREIGN INTRIGUE"
"ANASTASIA" Starts at 6:40 and 10:10



PONTIAC DRIVE-IN Theatre
FE 5-4500
Shows Nightly Rain or Moon
1 BLK. NORTH of TELEGRAPH RD.
TONIGHT – WED. – THURS.
FIRST SHOWING A MASTER REPRINT
THE MOST SUSPENSEFUL PICTURE OF ALL TIME!
MARK HELLINGER
BURT LANCASTER
AVA GARDNER
Ernest Hemingway's The KILLERS
AND
... now he stood before her... the boy who grew up too fast!
ESTHER WILLIAMS
GEORGE NADER
THE UNGUARDED MOMENT
TECHNICOLOR
... and its shocking aftermath!
Co-starring JOHN SAXON

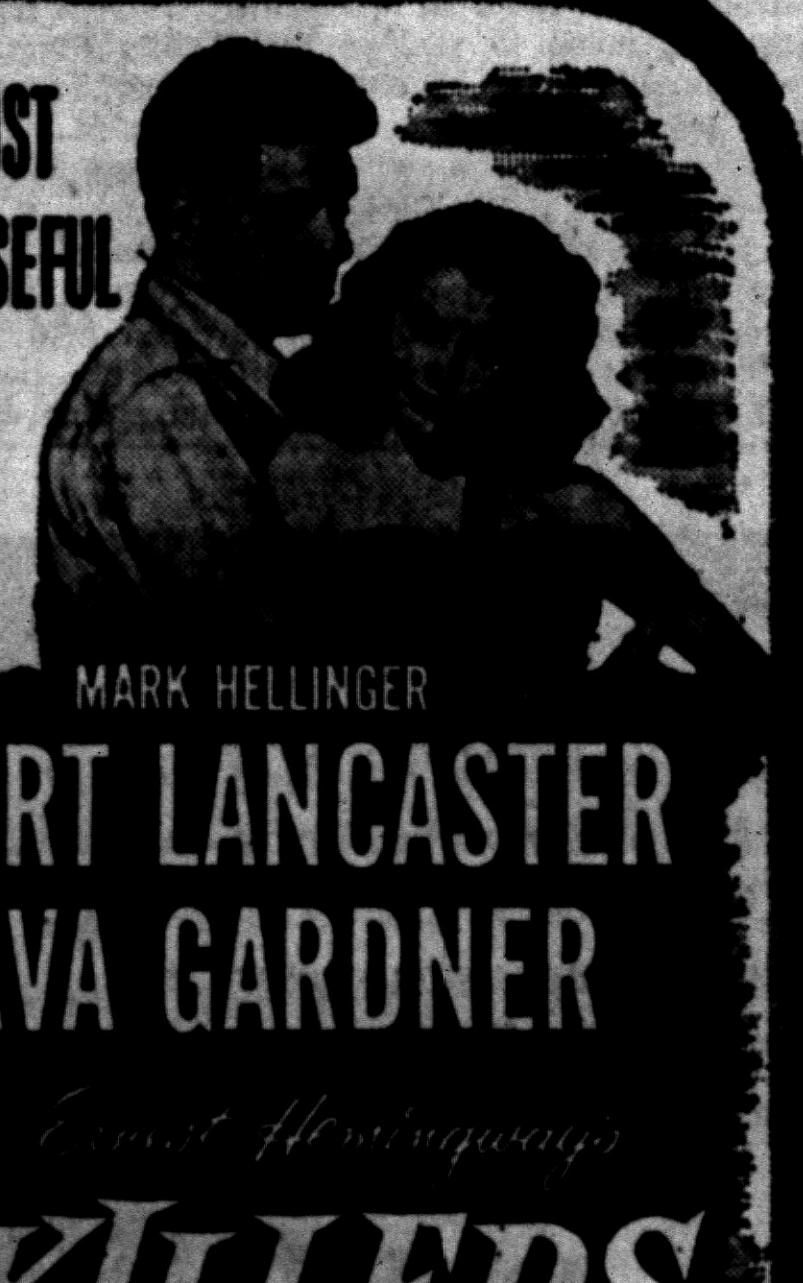

Starting FRIDAY!
PONTIAC DRIVE-IN Theatre
FE 5-4500
Shows Nightly Rain or Moon
1 BLK. NORTH of TELEGRAPH RD.
EXCLUSIVE
FIRST SHOWING in this AREA!
CO-STARRING
ANTHONY QUINN
ACADEMY AWARD WINNER
"BEST SUPPORTING ACTOR"
RAY MILLAND · ANTHONY QUINN · DEBRA PAGET
The River's Edge
CINEMASCOPE COLOR by DE LUXE 20th CENTURY-FOX
—AND—
WHY DID THE KEY HOLD THE ANSWER?
"MAN IN THE VAULT"
WILLIAM CAMPBELL · KAREN SHARPE · ANITA EKBERG

LAST TIMES TODAY
"GIRL CAN'T HELP IT"
"RIDING SHOTGUN"
EAGLE THEATER
W. C. SMITH CIRCUIT
WED. - THURS. - FRI.
20th Century-Fox presents
JANE RUSSELL
RICHARD EGAN
in The Revolt of MAMIE STOVER
CINEMASCOPE
• PLUS •
...only the lady with the lying green eyes knew why!
GARY COOPER · BARBARA STANWYCK
BLOWING WILD

Lake Theatre
TONIGHT
MA 4-2151
BATTLE HYMN
MARTHA HYER · DAN DURYEA
CINEMASCOPE
A UNIVERSAL-INTERNATIONAL PICTURE
VAN JOHNSON
KELLY and ME
CINEMASCOPE
PIPER LAURIE • MARTHA HYER
A UNIVERSAL-INTERNATIONAL PICTURE

WATERFORD DRIVE-IN THEATER
THE FAMILY DRIVE-IN
Phone ORlando 3-2683
Cor. Williams Lake-Airport Roads—Box Office Opens 7:00 P. M.
TUES.–WED.–THURS.
JOHN WAYNE
VISTAVISION
THE SEARCHERS
—PLUS—
"a Cry in the Night"
PRESENTED BY WARNER BROS. STARRING
EDMOND O'BRIEN · BRIAN DONLEVY · NATALIE WOOD

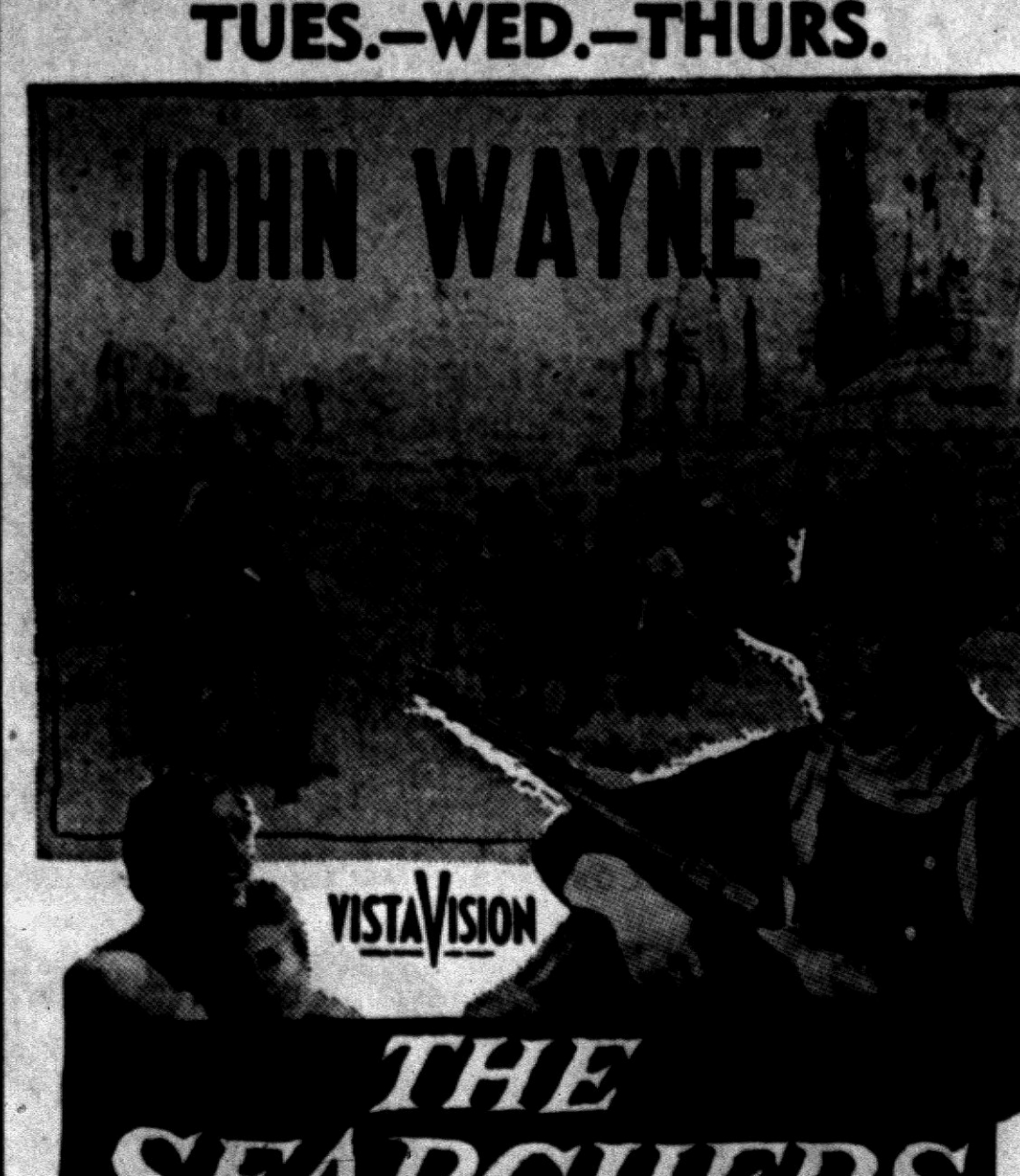

WE'RE CELEBRATING
We Can't Tell You About It Yet . . . But It Will Pay You to Delay Buying Your New Furniture a Few More Days. Watch for Our Adv.
Har-Trom HI-WAY FURNITURE MART
1532 WOODWARD AVE. BIRMINGHAM, MICH.
Midwest 4-4110

Golden Drumstick
Box Dinners Now Delivered Piping Hot to Your Home from Noon to Midnight Daily.
Call FE 8-0483
Fried Chicken—Shrimp
Fish—Drumburgers
PIZZA

NOW! at Your BUTTERFIELD Theaters
Exclusive First-Run Showings!
★ ★ ★
OAKLAND
PHONE FEDERAL 2-4851
MODERNLY AIR CONDITIONED
An adventure and a love story touched with greatness . . . throbbing with excitement . . . and that living quality called heart!
The Brave One is The Great One!
THE KING BROTHERS
The Brave One
INTRODUCING MICHEL RAY
CINEMASCOPE TECHNICOLOR
SHOWN AT 1:43 — 3:45 — 5:43 — 7:45 — 9:47
Added "FROZEN FRONTIER" Cartoon
THURSDAY Bob Hope - Katharine Hepburn in "The Iron Petticoat"

Strand
LAST DAY "Tattered Dress" "Edge of the City"
Starts Wed.—2 Thrill "HITS" In Color
RAW VIOLENCE...SAVAGE FURY!
FLESH and the SPUR
WIDE VISION COLOR
John AGAR · Maria ENGLISH · Touch CONNORS
Temptation and Terror... in a savage land of wild desire!
NAKED PARADISE
IN WIDE VISION COLOR
Richard DENNING · Beverly GARLAND

BURT LANCASTER · KATHARINE HEPBURN
in HAL WALLIS' Production
THE RAINMAKER
CO-STARRING
WENDELL COREY · LLOYD BRIDGES
EARL HOLLIMAN · CAMERON PRUD'HOMME
TECHNICOLOR
Now KEEGO Added "GUNSLINGER"

"SOPHIA LOREN left us gasping, in a preview room, with the variety and range of a performance that will qualify her for an Academy Award!"
—Ed Sullivan
STARTS WEDNESDAY, MAY 1st!
BLUE SKY DRIVE-IN Theatre
COMING IN 20th CENTURY-FOX'S MAGNIFICENT PRODUCTION "BOY ON A DOLPHIN"
COLOR BY DE LUXE CINEMASCOPE



TONITE!
AT YOUR DRIVE IN Theaters
CHILDREN UNDER 12 ADMITTED FREE

WALAKE
MAPLE ROAD
East of Walled Lake
MA 4-3135
THE TRUE STORY OF JESSE JAMES
CINEMASCOPE
ROBERT WAGNER · JEFFREY HUNTER · HOPE LANGE
THREE STRIPES in the SUN
Aldo RAY · Phil CAREY · Dick YORK

BLUE SKY
2150 Opdyke Road
Ph. FE 4-4611
2 in COLOR and CINEMASCOPE
A MIGHTY ADVENTURE! ROBERT MITCHUM URSULA THIESS GILBERT ROLAND
BANDIDO
PLUS
THE TRUE STORY OF JESSE JAMES
ROBERT WAGNER JEFFREY HUNTER HOPE LANGE
SEE LARGE ADV.

COMMERCE
End of South Union Lake Road at Haggerty Road. EM 3-0661
TONIGHT
ESTHER WILLIAMS GEORGE NADER
THE UNGUARDED MOMENT
TECHNICOLOR
—AND—
Desert Sands
TECHNICOLOR
starring RALPH MEEKER · MARLA ENGLISH · J. CARROL NAISH

WATERFORD
Corner WILLIAMS LAKE and AIRPORT ROADS
Phone OR 3-2683
JOHN WAYNE
TECHNICOLOR
THE SEARCHERS
• PLUS •
"a Cry in the Night"
WARNER BROS.
EDMOND O'BRIEN · BRIAN DONLEVY · NATALIE WOOD

PONTIAC
2435 Dixie Hwy. near Telegraph
Ph. FE 5-4500
BOX OFFICE OPENS 6:30
FIRST SHOWING!
Ava Gardner
Burt Lancaster,
—IN—
"The KILLERS"
—AND—
ESTHER WILLIAMS GEORGE NADER
THE UNGUARDED MOMENT
TECHNICOLOR

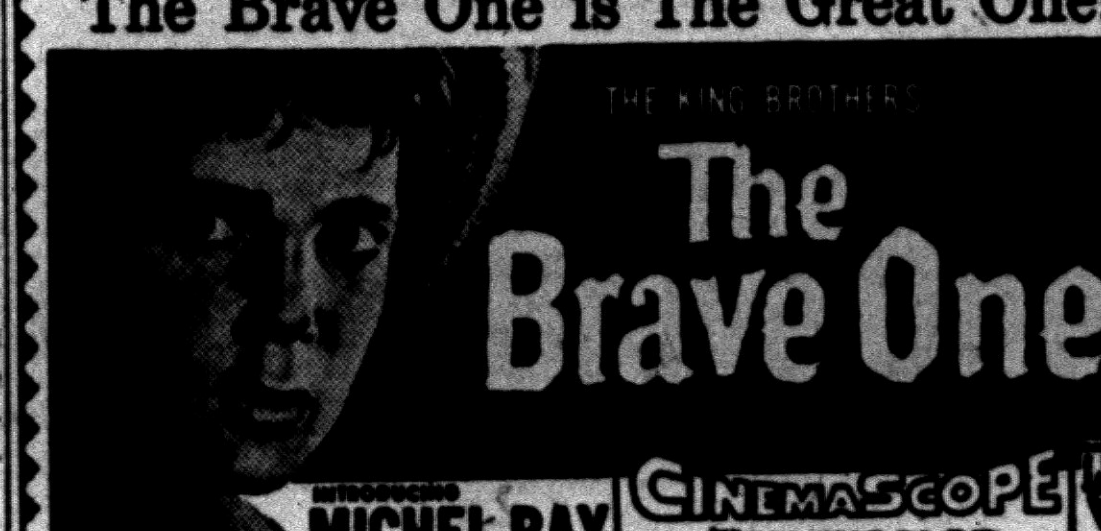

Camp Kilmer to Close Gates on Hungarian Refugee Epic

CAMP KILMER, N. J. (AP)—The latest episode in America's centuries-old "give me your homeless" saga ends Wednesday with the closing of the Kilmer reception center to any more new refugees.

But though the stage—a demothballed Army camp—is folding, thousands of Hungarian refugees will remember it with deep and mixed sentiments.

Between Thanksgiving and Easter, the center was the first American home to some 30,000 escapees from Communist tyranny. As many as 2,044 checked in during a single day (Feb. 15).

Only a few hundred are left at the post today and the camp is going back in mothballs in two weeks or a month.

The trickle of Hungarian refugees coming to these shores will be processed at the Austrian point of departure and on arrival in the United States housed at the St. George Hotel in Brooklyn, N. Y., beginning May 1. Refugees still here by the time the camp is boarded up will be transferred to the hotel.

★ ★ ★

America's response to the plight of the Hungarians was dramatic. Before the echo of Budapest's gunfire died down, a mighty air armada began ferrying Hungarian refugees to the United States in a round-the-clock shuttle service. The first planeload arrived on Thanksgiving Eve—less than a month after the Budapest uprising began.

★ ★ ★

The White House cut red tape and upped the Hungarian quota from 5,000 to 30,000. Army Secretary Wilber M. Brucker was on hand to greet the early arrivals. Welfare agencies placed some of the newcomers in homes and jobs the day they arrived. IBM machines were installed here to expedite the processing of the escapees.

★ ★ ★

Private citizens responded with job and home offers. And Hungarian children learned that in America Santa Claus rewards the worthy twice—on the traditional Hungarian St. Nicholas Day (Dec. 6) and again on Christmas Day.

Kilmer was a fortunate choice as a reception center for Hungarians. For many of the residents in nearby New Brunswick are Americans of Hungarian descent. They were among the first to greet the new arrivals.

★ ★ ★

Many happy reunions took place here among kinfolk who hadn't seen each other in years.

There was much joy—with several weddings and births. And there was tragedy too: people who broke down physically and people who lost their mental stability, and those without relatives or needed trades whose adjustments to a new life would take years.

But as the New Jersey Legislature put it, the Hungarian story is primarily one of "valor, courage and devotion."

WHAT'S MY LINE?

INSTRUCTIONS: Each word is related to my work. Unscramble as few as possible to guess my line. Answer appears under arrow, reading downward.

I AM A . . . . . ▼



1. COOPPRN
2. GRIN
3. SWORDC
4. LEMAC
5. TOSMUCE
6. ERSHO
7. RICUCS
8. GLUHA
9. KESOJ
10. WONAG
11. NIPAT

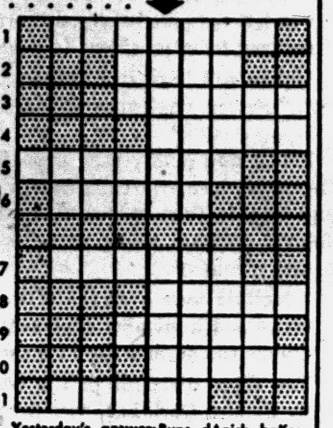

Yesterday's answer: Buns, dAnish, baKer, piEs, Rolls, Yeast, pasTry, bRead, doUgh, Cake, cooKie.

© 1957 What's My Line, Inc.

200 Bees Escape Box in Post Office Cellar

NEW YORK (AP)— Two hundred bees escaped from a broken carton in the basement of the General Postoffice, halting all parcel dispatching for 15 minutes until they were felled by an insecticide bomb.

A half-dozen workers fled for safety when the carton broke. The bees were being shipped from Mount Vernon, Ga., to Arlington, Mass.

Iran's major problems are lack of water and navigable rivers.

Drives on Boardwalk

ATLANTIC CITY, N. J. (AP) — A 19-year-old WAF told municipal Judge Stephen A. Damico she operated an auto on this resort's famous boardwalk but her excuse couldn't prevent a $25 fine and $5 on a careless driving charge. "I was a stranger in town and it looked like a street," said Regina Strong, Lorain, Ohio.

Present Tax Rate Would Be Continued

Submit $109,000 Budget to Sylvan Lake Council

A proposed 1957-58 budget of approximately $109,000 — allowing for a continuation of the present $26.40 tax rate — will be submitted to the Sylvan Lake City Council at its May 8 meeting.

Retiring City Manager Ernest L. Ethier said the budget is "slightly higher" than the tentative budget of $105,835 presented by him Feb. 13. He added however, that it is still lower than last year's $114,290.

★ ★ ★

The tax rate of $26.40 per thousand of assessed valuation will be divided $20 per $1,000 for general operating expenses, $4.80 per $1,000 for sewer and water debt, and $1.60 per $1,0000 for garbage disposal.

The proposed plan will be submitted next month by newly-appointed manager Louis G. Barry, former Waterford Township clerk and acting supervisor. Ethier's resignation becomes effective tomorrow.

Ethier announced that the Birmingham planning consultant firm of David S. Geer has been engaged to make a two months study of the "optimum land uses", for a land parcel lying between Orchard Lake road and the Grand Trunk Railroad.

★ ★ ★

The study will include any appropriate zoning amendments, setbacks and site coverage.

In action taken last week, the City Council approved a program of spraying city and privately-owned elm trees to combat Dutch elm disease.

Citizens seeking to have their elms sprayed are asked to call the City Hall at FEderal 3-7163.

PENALTY ADDED

Ethier announced that beginning May 1 a 10 per cent penalty will be added to unpaid sewer service bills. He added that the same penalty will be added to first quarter water bills after May 17.

★ ★ ★

The annual spring pickup of brush, rubbish and refuse will begin May 1, Ethier said. Residents are asked to place containers, light enough that one man might handle them, at the curb by 7 a.m.

Waterford School Board Releases 1957-58 Calendar

The Waterford Township calendar for the 1957-58 school year has been released by the Board of Education.

The school year will begin Sept. 3, according to the report. School will be dismissed for a Teachers' Institute on Oct. 17 and 18.

Thanksgiving vacation will begin Nov. 28 and end Dec. 1. School will close Dec. 21 for Christmas vacation and open Jan. 2.

On Jan. 24 the first semester will end. Spring vacation in 1958 will be from April 4 to 8.

After the Memorial Day vacation May 30, school will close June 13.

All of the above dates are inclusive, according to William Shunck, superintendent of Waterford Township schools.

South of the Equator, when things move in circles, the flow is counter-clockwise. When you pull drain plugs in sinks and bathtubs the water flows counter-clockwise as it disappears, and when you attend the races at world famous tracks in Chile and Argentina your winner should cross the finish line from your right.

For a limited time...

$50.00 DANCE COURSE —ONLY $14.50

AT ARTHUR MURRAY'S



• 6 INDIVIDUAL STUDIO LESSONS
• A STUDENT PARTY at the Waldorf-Astoria
• 8 HOURS PRACTICE SESSIONS

Arthur Murray is making this special introductory offer to show you how quickly you can become a wonderful dancer. Learning is fun because there is only one step to master! Open 10 A.M. to 10 P.M. daily.

ARTHUR MURRAY
25 E. Lawrence St.
FE 2-0244

THE COMMUNITY NATIONAL BANK

Pays 2½% a Year

on SAVING CERTIFICATES

Deposit your surplus savings or investment savings at any one of our 8 convenient banking offices.

Member F.D.I.C.

Community National Bank OF PONTIAC

"THE BEST IN THE HOUSE" IN 87 LANDS • "THE BEST IN THE HOUSE" IN 87 LANDS • "THE BEST IN THE HOUSE" IN 87 LANDS • "

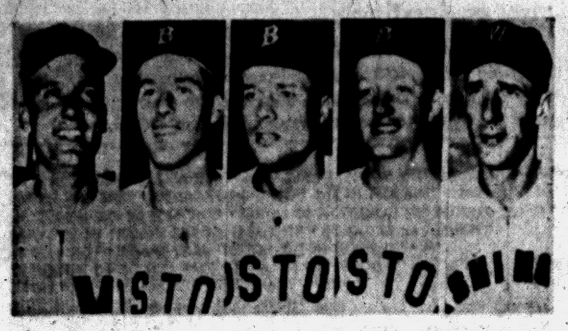

AP Wirephoto

TRADING MATERIAL — The Washington Senators yesterday traded veteran pitchers Bob Chakales, left, and Dean Stone, right, to the Boston Red Sox in a three-for-two deal involving no cash. In return, the Sox sent to the Nats shortstop Milt Bolling, second from left, outfielder Faye Throneberry, center, and pitcher Russ Kemmerer, second from right.

Aims for KO of Fullmer

Robinson's Hopes Are High

CHICAGO (AP) — "Why go 15 rounds if you only have to go one?"

Sugar Ray Robinson authored this pearl of wisdom yesterday in a press interview following his final three-round boxing drill for tomorrow night's title rematch with middleweight champion Gene Fullmer.

Although the man who has held the 160-pound crown three different times, didn't come right out and predict a knockout, it was evident that he was thinking in that direction. All he would say for the record is "my hopes are high, very high."

Boxing writers who watched the New Yorker go through the motions, weren't overly impressed. They still remembered his failure to cope with the sturdy bully boy from West Jordan, Utah last Jan. 2 at Madison Square Garden.

As Robinson finished his prefight work, the odds reportedly dipped from 3 to 1 favoring Fullmer to about 2 to 1.

Fullmer, who ended his training with a rugged five-round drill Saturday, was hidden away at a country club, waiting for time to go into town for Wednesday's noon weigh-in.

The bout will be televised and broadcast nationally, ABC 9 p.m. EST. Chicago and a 150-mile surrounding area will be blacked out on TV.

With $100,000 for TV rights and the money from the gate, Fullmer and Robinson each should get about $65,000.

First Quality Original Equipment Quality . . .

MUFFLERS

INSTALLED FREE

Also Tail Pipes and Exhaust Pipes

Fords and Studebakers (6-cyl.) thru '54 $8.25

MARKET TIRE CO.

Open 9 to 9

77 W. Huron St. FE 5-0424

Final Notice Given to Softball Squads

The final meeting for managers of men's City League softball teams is scheduled Thursday night at 7:30 in the Pontiac Parks and Recreation Department office at City Hall.

No other meeting will be held before the start of league play. Teams not represented at this meeting will be omitted from the league roster unless earlier arrangements have been made and entry fees have been paid in full.

Due to limited seating space, no more than one representative from each team should attend this meeting. League organization, team classification, tournaments and other related subjects will be discussed.

'I'm Available' Says McHale

Lions Want Zatkoff

DETROIT (AP) — The Detroit Lions still are interested in obtaining linebacker Roger Zatkoff from the Cleveland Browns and are willing to swing a multi-player deal to get him.

Zatkoff, the former Michigan player who spent several seasons with the Green Bay Packers, went to the Browns a couple of weeks ago in another multi-player arrangement. He said previously he would not play professional football again unless he could be with the Lions.

"This is my home and the children are getting to the ages where we don't want to be moving them around," he said at the end of the 1956 season. "I'm in business in Detroit and it wouldn't be worth it to play anywhere else."

Zatkoff says now that "my mind isn't definitely made up."

"I'd like to play football," he said, "and I feel I have several good years left. The Browns made me a real good offer and it'll be a tough decision. Of course, I'd like to play in Detroit if something can be worked out."

If something is to be worked out, it'll likely come up in discussions May 17 when some officials from the Browns and the Lions will get together for a golf match in Detroit. That will give coaches Paul Brown of Cleveland and Buddy Parker of Detroit a chance to talk things over.

Parker said he called the Cleveland coach about 10 days ago and asked if he'd like to talk about a possible deal involving Zatkoff.

"He told me they wanted to talk to Roger first and that until the Browns were certain he wouldn't play for them, they didn't even want to discuss a deal," Parker said, "we didn't even get around to mentioning players who might be involved."

That squelched a rumor that the Lions were about ready to part with one of the biggest names on their roster. Parker was so surprised by the rumor that he asked that the player's name be withheld.

"It's too ridiculous," said Buddy, "and it wouldn't help matters at all to give out the player's name."

Parker did say that the Lions appear to have an abundance of both offensive and defensive backs, and would be willing to part with some of them in order to obtain strength elsewhere in the lineup.

Rich Carling Open Comes to Flint GC June 20-23

Flint will play host to the 1st major golf tournament in the city's history this year when the 5th annual Carling Open is held June 20-23 at Flint Golf Club.

Defending titlist Dow Finsterwald, National Open champ Cary Middlecoff, former U. S. Open king Julius Boros and Masters champion Doug Ford are among golf's big names expected to take a crack at $37,000 in prize money.

Inaugurated in 1953 at Cleveland, O., the Carling Open offers a unique financial payoff. A $5,000 bonus goes to a two-time winner and $10,000 is added to his jackpot if he wins it a 3rd time.

Under this setup, a repeater earns $10,700. A three-time winner would collect $15,700. Middlecoff, Boros, Ford and Finsterwald are all eligible for the bonus cash.

Middlecoff won the 1st tourney by defeating Ted Kroll in sudden death overtime. Boros took 1st place in 1954, also at Cleveland. Ford won in '55 at Boston while Finsterwald triumphed last year at St. Louis, Mo.

The nomadic Carling Open has another unique feature. It is co-sponsored by a local golf club or local civic organization in each city where it is held. This year's co-sponsor is the Flint Chamber of Commerce.

Dollars and more dollars should attract some of the nation's best to this tournament. Next to the World's Championship in Chicago, it is the richest top money tourney on the professional circuit.

Pontiac Bows to Northern

A three-run uprising in the 9th inning handed Flint Northern a 6-3 win over Pontiac High yesterday in a Saginaw Valley Conference baseball game at Wisner Field. It was Pontiac's 2nd SVC loss in three starts.

Jim Honchell, who relieved starter Terry Zellhart during Flint's three-run 5th inning, was the losing pitcher. Brown's single, a double by Ineycker and Penrod's home run doomed Honchell and the Chiefs in the 9th.

Pontiac took a 2-0 lead in the 4th stanza on a walk, two errors and hits by Chuck Johnson and Dave Diehm. Successive singles by Dave Simmons, Bud Hayward and Jim Skinner scored the tying run in the 7th and forced the game into extra innings.

Starr hurled the distance for Northern. He gave up eight hits and struck out 11.

Northern	0	0	0	3	0	0	0	3	—6 8 2
Pontiac	0	0	0	2	0	0	1	0	—3 8 7

Starr and Holaly; Zellhart, Honchell (5) and Johnson.

Chiefs, Vikings Continue Feud

Pontiac High's thinclads invade Flint Northern's track this afternoon for the 4th meeting of the spring for these sizzling rivals. Chiefs will seek to stop Vikings' march to a winning season, after failing twice so far. Northern took away PHS' CMC Relays title last weekend, and previously won the CMC Invitational, another Pontiac title of 1956. And they collide again Friday in the Valley meet at Saginaw.

Coach Dean Wilson will take a full squad to Flint, including the three best high jumpers in Valley and state, Hudson Ray (MHSAA champ), Alex Barge and Fred Brooks, all bettering 6-2.

Vikings' depth makes them favorites, but it'll sure be a close, hot event.



AMERICAN LEAGUE

	Won	Lost	Pct.	Behind
Chicago	7	2	.778	—
Boston	7	4	.636	1
New York	6	4	.600	1½
Baltimore	6	6	.500	2½
Kansas City	6	6	.500	2½
Cleveland	5	6	.455	3
Detroit	4	8	.333	4½
Washington	4	9	.308	5

TODAY'S GAMES
Times Eastern Standard
New York at Detroit, 2 p.m.—Kucks (0-1) vs. Maas (1-1)
Baltimore at Chicago, 1:30 p.m.—Moore (1-1) vs. Pierce (2-1)
Boston at Kansas City, 9 p.m.—Nixon (0-0) vs. Garver (1-0)
Washington at Cleveland, 7 p.m.—Stobbs (0-3) vs. Lemon (0-2)
WEDNESDAY
Baltimore at Chicago, 1:30 p.m.
Boston at Kansas City, 2:30 p.m.
New York at Detroit, 2 p.m.
Washington at Cleveland, 1 p.m.

NATIONAL LEAGUE

	Won	Lost	Pct.	Behind
Milwaukee	9	1	.900	—
Brooklyn	7	3	.700	2
Philadelphia	5	5	.500	4
New York	5	6	.455	4½
St. Louis	4	5	.444	4½
Cincinnati	4	7	.364	5½
Pittsburgh	4	7	.364	5½
Chicago	3	7	.300	6

TODAY'S GAMES
Chicago at Brooklyn, 7 p.m.—Drabowsky (1-1) vs. Maglie (1-0) or Drysdale (1-0)
Milwaukee at New York, 7 p.m.—Buhl (1-0) vs. Antonelli (1-2)
Cincinnati at Philadelphia, 7 p.m.—Lawrence (1-1) vs. Haddix (1-0)
St. Louis at Pittsburgh, 7:15 p.m. — Schmidt (0-1) vs. Purkey (2-0)
WEDNESDAY
Chicago at Brooklyn, 12:30 p.m.
Milwaukee at New York 12:30 p.m.
Cincinnati at Philadelphia, 7 p.m.
St. Louis at Pittsburgh, 12:30 p.m.

2 Drills for Jewelers

Shaw's Jewelers will hold baseball practices today and Thursday at 5 p.m. at Jaycee Park No. 2. Manager Paul Parks announces that interested players are welcome to attend the workouts of the Class A City League club.

SANDERS FOR RENT

TRAVIS HARDWARE

458 Orchard Lake Ave. FE 5-8704

Would Like a Chance at Job as Tiger Boss

Announcement of Spike Briggs' Successor May Come Today

DETROIT (AP) — The Detroit Tigers will name their new general manager today or tomorrow. The consensus is that it will be young John McHale.

McHale, 36, is director of player personnel for the Tigers and has been regarded as the "bright young man" in the Tiger front office.

"No one has talked with me about it (the job)," he said early today. "I'm available. I've been in the organization 16 years and they ought to know whether I'm the man for the job. I'd welcome a shot at it."

Top Tiger brass scheduled a morning meeting today at the Briggs Stadium offices.

McHale was a Notre Dame football player and broke into baseball as a first baseman at Muskegon, Mich., in the Tiger farm system in 1941. His first manager was Jack Tighe, present Tiger manager.

After naval duty, McHale played with Buffalo and later as a utility infielder with the Tigers.

He moved into the front office in 1948 as assistant farm director. Three years ago he succeeded Herold (Muddy) Ruel as farm director when Ruel moved up to be general manager.

When an 11-man syndicate bought out the Briggs family as owners, Spike Brigs stepped from president to general manager, Ruel was shuffled to a new job as assistant to the president and McHale became director of player personnel and, in effect, assistant general manager.

Ruel's name also was linked in speculation about the general manager's job.

The post was left open when Briggs quit under fire last Friday.

Briggs, himself, suggested McHale as his logical successor, since the club has an expressed policy of elevating men already in the organization.

Ruel had asked for and been granted a year's leave of absence starting in June. He plans to go to Europe.

The Tigers, which have played 2nd fiddle to the front office maneuverings almost since the season opened, return to Briggs Stadium today for a two week home stand starting with the New York Yankees.

Georgia Tech's 1956-1957 basketball team broke nine team and 19 individual school records.



From the Press Box

BY BRUNO L. KEARNS
Sports Editor, Pontiac Press

Last October on the 3rd floor at Briggs Stadium a big shift of offices took place.

The 11 new bosses had just plunked down $4,200,000 in cash, of a record $5,500,000 price tag, for the Detroit franchise and the two big names in the deal, Fred Knorr and John Fetzer, figured the big lump at least warranted a desk on the scene.

The big office of the late Walter O. Briggs, Sr., was left to Spike Briggs, Jr., even though he was now reduced from president to general manager.

"Spike will have full authority of the baseball operation," Fetzer, chairman of the board, said at that time.

★ ★ ★

Fetzer and Knorr then proceeded to set up offices in the space formerly occupied by Herold "Muddy" Ruel, and Ruel in turn moved his desk into that occupied by John J. McHale, along with his new title as "assistant to the president."

McHale took over the office of one of the secretaries and a member representing each of the three groups comprising the 11 owners also took up desks.

The three divisions of the owners was broken down with Fetzer, Carl Lee, vice-president in Fetzer's radio company, and Paul O'Bryan of Washington, D.C. in one group.

★ ★ ★

The second group was made up of Knorr, William McCoy and Harvey R. Hansen, and the third group included Kenyon Brown of Texas, Joe Thomas of New York, George Coleman of Oklahoma and Robert F. Woolworth of New York.

Before the dust had a chance to collect on the ink of the 160 documents which were signed that October day the rumbling started and finally brought about the results of the past couple weeks.

Ruel decided to leave, Knorr quit as president and Briggs' resignation was accepted without argument.

★ ★ ★

Ruel's position was obvious. He was "promoted" to the do-nothing position of assistant to the president, and Knorr who stood closer to Briggs than any of the new owners knew what was planned for Spike by the board of directors and he wanted to wash his hands of it before it happened. So he stepped down.

The third and the biggest office became vacant with Briggs leaving, so now the movers are patiently waiting to see which desk goes where.

Just so they keep the desks out of the dugout.

Around the Prep Front

By CHUCK ABAIR

A pair of hotly contested Wayne-Oakland League baseball tussles and impressive golf triumphs by Birmingham, Royal Oak and Bloomfield Hills featured the Monday sports schedule played under sunny skies.

Clarkston moved into a tie for the lead in the northern division of the W-O loop on the strength of a 1-0 one-hitter hurled by Dandy Dave Gaddis. Only an infield bingle by loser Terry Hoy prevented previously unbeaten Milford from being completely blanked.

At Northville, Bloomfield Hills had a 1-0 edge with two out in the 7th when the home club put together a walk, single, wild throw and a two-run single by Morgan to pull out a 2-1 victory over Freshman lefty Jim Gerhard, making his 1st high school start.

On the golf front, Birmingham opened in good form whipping Grosse Pointe 323-351 with sons of area golf pros leading the rivals. Medalist was Mike Conroy of the winners with 76 for 18 holes with teammate Pete Jackson firing a 79. Jeff Beltore and Hudson Harrison scored 81 each for the Pointers.

Royal Oak was pushed hard by Southfield before taking the Jays and Van Dyke by scores of 167-179-210 in a triangular match. Dan Bera of the Oaks shot a 38 for medalist honors. White of Royal Oak and Southfield's Dave Krause were just one stroke off at 39.

The Bloomfield Hills linksmen had little trouble extending their win streak to four with a 182-209 verdict over Country Day at North Hills Country Club. Bud Badger was medalist with 40, Bob Thompson had 44.

Today's schedule is as follows:

Baseball
Atherton at Ortonville
Roseville at Clawson
Mt. Clemens at Port Huron
Walled Lake at Farmington
Berkley at Waterford
Troy at Oak Park
Southfield at Van Dyke
E. Detroit at Hazel Park
Ferndale at Birmingham
Track
Holly at Grand Blanc
Pontiac at Flint Northern
Berkley at Thurston
Southfield at Orchard Lake St. Mary
Waterford and Clarenceville at Milford
Romeo at Cranbrook
Tennis
Cranbrook at Royal Oak
Port Huron at Mt. Clemens
Flint Central at Pontiac
Ferndale at Birmingham
E. Detroit at Hazel Park
Golf
Northville and West Bloomfield at Brighton
Troy at Oak Park
Clarkston and Clarenceville at Milford



AP Wirephoto

KISS FOR "KLU" — Ted Kluszewski, the Cincinnati Redlegs' slugging first baseman, got a big kiss from his wife, Eleanor, yesterday as he entered Christ Hospital in Cincinnati for a complete checkup and treatment of a mysterious hip ailment. The hip trouble has bothered Kluszewski since spring training of 1956 and he has started only one game this season. Redleg officials say "Klu" will stay in the hospital until the exact nature of his ailment is determined and doctors say he can play.

Darrell Royal is Texas U's 25th head football coach.

The mistake of Mike Regan

Patrolman Michael Regan sees his friend, Harry Sharp, getting into a parked car and taps him on the shoulder. "What did I do?" asks Harry. "I think maybe you stole this new Ford," Mike grins—"don't you always drive a medium-priced car?" "I bought this Ford Fairlane 500," Harry replies, "and it's the BEST car I ever bought. I got this big, good-looking automobile, plus automatic transmission, radio, heater, whitewalls, two-tone—the works—*for lots less than I'd have paid for a stripped-down medium-priced car.*" "Sure and you're not as dumb as you look—I'll have to let you go," says Mike. "You'll get a Ford Fairlane 500, too, unless you're as dumb as you look," Harry tells him. All kidding aside, a Ford with all the Luxury extras is really *the steal of the year!*

DON'T FORGET! If price is your number one consideration, your Ford Dealer can still deliver a new '57 Ford for less than any full-size car in America

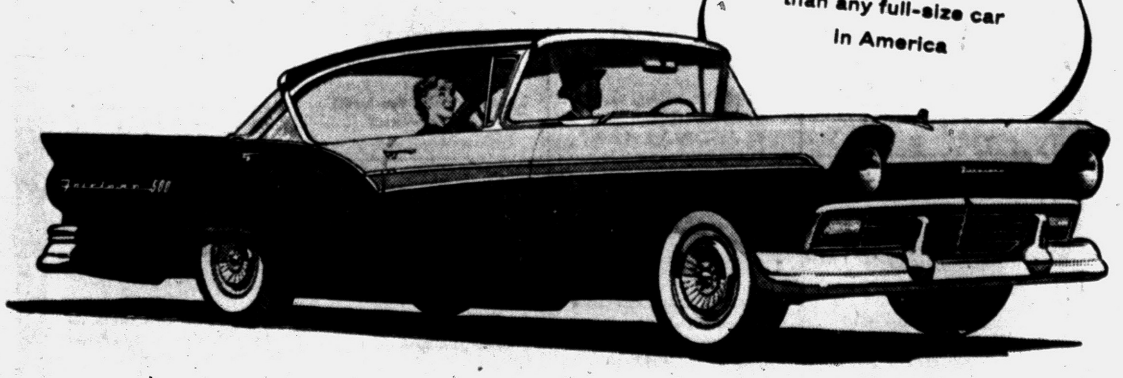

FORD is the lowest priced* of the low-price three

*Based on comparison of manufacturers' suggested retail delivered prices F.D.A.F.

CY OWENS

147 South Saginaw Street Phone FE 5-4101



Alert Jockey Avoids Spill

LINCOLN, R.I. (AP) — Previous rodeo experience has saved jockey Allen Fairbanks from serious injury.

★ ★ ★

Fairbanks was aboard Warm Ace, a 6-year-old gelding, when the animal stumbled on the first turn of yesterday's fourth race at Lincoln Downs.

Fairbanks was tossed to the side of the horse but quickly grabbed Warm Ace's neck.

Taking a page from the rodeo tricks he had learned on the circuit some years ago, Fairbanks held on, waited for the field to pass, then jumped to the ground and did a complete somersault.

Fairbanks walked off unhurt.



AP Wirephoto

DERBY HOPEFUL — Trainer Johnny Nerud smilingly shows off Irish-bred Gallant Man who arrived in Derbytown by plane from the east late yesterday. The three-year-old was the last hopeful to arrive for Saturday's Kentucky Derby.

Red Sox, Nats Swap 5 Players

WASHINGTON (AP) — Fingers were crossed in Boston and Washington today as a result of the first major trade since the 1957 baseball season opened two weeks ago.

★ ★ ★

In Boston, the question was whether a change of scenery will benefit southpaw Dean Stone, late of the Senators. If so, he could be just the man for the Red Sox, who are sorely lacking in left-handers.

★ ★ ★

In Washington, the fans were eager to see if Faye Throneberry and Milt Bolling could rectify glaring weaknesses at center field and shortstop, respectively.

★ ★ ★

These were the key men in the two-for-three swap, entailing no cash, announced yesterday.

★ ★ ★

The Senators sent Stone and right-handed pitcher Bob Chakales to Beantown in return for Throneberry, Bolling and Russ Kemmerer, a right-handed hurler who spent last year with San Francisco of the Pacific Coast League.

The exchange culminated months of dickering between brothers-in-law Calvin Griffith, president of the Senators, and Joe Cronin, general manager of the Red Sox.

★ ★ ★

Griffith said he had been angling for two months to land the three players dispatched by Boston.

★ ★ ★

Cronin said at Boston the players involved "will provide help we both need."

Mike Higgins of Boston said at Kansas City the Red Sox would "be greatly improved as a team" if Stone and Chakales deliver.

"I'm keeping my fingers crossed," he said.

★ ★ ★

Mel Parnell and rookie Jack Spring have been Higgins' only left-handers, and Parnell is on the disabled list with a bad elbow.

Charley Dressen, the Senator' manager, said at Cleveland he was all set to use Throneberry at center field and Bolling at shortstop. The Senators play the Indians tonight, and Dressen said: "I only hope they get here before game time."

Braves Battle NL Precedent

By THE ASSOCIATED PRESS

The whirlwind getaway by Milwaukee in the National League pennant race (9-1) stamps the Braves as the team to beat but it by no means establishes them as a sure thing. In fact, precedent is against Fred Haney's crew.

★ ★ ★

Since the start of the modern era (1901), seven clubs, prior to the 1957 Braves, lost only one game during the first two weeks of the season. Of these, only two—the 1915 Philadelphia Phillies (15-1) and the 1955 Brooklyn Dodgers (11-1)—went on to win the pennant.

While the National League spreads out over the East, American League teams go West. Most of the attention will be focused on Chicago and Detroit.

MONDAY'S FIGHTS

NEW YORK—Jack LaBua, 155, East Meadow, N. Y. outpointed Joe Micell, 147, New York 10.

MIAMI—Bobbie Lane, 161, Miami, stopped Andy Mayfield, 160¾, Miami, 3.

SAN JOSE, Calif.—Willie Morton, 137¾, San Jose, outpointed Armand Savoie, 137¾, Canada, 10.

Drills Begin Saturday

Junior Baseball Is Here

Spring baseball training for all boys 18 years old and under, which annually lifts the lid on the city's summer junior and midget program, gets underway this Saturday morning.

The workouts will take place at the Jaycee Park and Washington Junior High diamonds from 9 a.m. to 12 noon. They will run on consecutive Saturday mornings through June 8.

There will be five team classifications this year—Class D (18 years of age and under), Class E (16 and under), Class F (14 and under), Midgets (12 and under) and Widgets (10 and under).

Class E and D teams are now being organized. Managers' meetings will be held Thursday, May 16, at the Pontiac Parks and Recreation Department office. Midget and Class F managers convene at 7 p.m. while "E" and "D" pilots meet at 7:45.

★ ★ ★

The junior and midget program is sponsored by the Parks and Recreation Department. For more information, call the department at FE 3-7131.

Huron House Champs

The E & B bowling team, sponsored locally by Hubert Distributors, have been named season champions of the Huron Bowl House League.

A. Eisele captained the winners who averaged 185 per man. Other members were L. Barroni, E. Fockel, F. White, N. Davis, and R. Cock.



A REMINDER:

Now is a good time to have your car tuned up. Play Safe and take it to a specialist—Come in today for motor and carburetor tune-up.



Vic Soucy

WEDNESDAY DOUBLE STAMPS

Soucy's Service

1211 North Perry St.
FE 3-9557



Louis Soucy

5 Picked From Pontiac

Publinx Golf Team Chosen

Five Pontiac golfers form a solid part of the Michigan Publinx Golf Association's 16-man team, which meets the Detroit District Golf Association squad May 19 in a challenge match at Edgewood Country Club.

Named to the team from Pontiac were Roy Iceberg, Mike Andonian, Paul Rada, Wally Smith and Joe Kocsis.

Jay Law, Al Krol, Ty Caplin, Roy Cullenbine, Jim Briegel, Doug Wilson, Bill Heyn, Bill Schwope, Sam Lima, Dick Allison and John Kurach complete the squad, which was announced today.

Don Nelson, Sal Pomante, George Greenhalgh and Joe Peak will serve as alternates.

Iceberg carded a 36-37—73 Sunday at Rochester Golf and Country Club to win the championship flight in the MPGA's 1st handicap tournament of the year.

Sunday's tourney attracted 205 golfers, the largest field in MPGA history. Play started at 8:30 a.m. and the last foursome did not tee off until 4 o'clock. The tail-enders finished in semi-darkness.

Three more MPGA handicaps remain this season, with Highland Golf and Country Club hosting the next tournament June 2. The other two events are scheduled at Hillcrest and Sunnybrook.

Leonard Puts OK on 'Gill Reduction

Approval of a plan for elimination of undersized bluegills and a general reduction of the species in Lakeville lake was extended Monday at a meeting of 60 residents in Leonard town hall.

Most were in favor of the cut in fish population of the favored fishing waters, where it was found too many little fish were crowding the lake.

Rotenone will be used to eliminate the over-population. Large fish and game predator species will be saved and returned to the water. Work will be done May 14, with a conservation crew in charge of Horace Clark of the Lansing office. Ten days to two weeks after the rotenone treatment saved fish will be returned to the lake, Clark said.

A Second Wilt Kansas Bound?

CONROE, Tex. (AP)—Two Wilt the Stilts on one team? Could be since Kansas, where Wilt Chamberlain is the star of the basketball team, is after Warnell Jones, 17. This Negro boy may be taller than Wilt before he stops growing.

Jones, a senior at the all-Negro Booker T. Washington High School in Conroe, stands 6 feet 11 and is being sought by no less than 14 colleges and universities. The reason is obvious: He scored 628 points in 20 games for an average of 31.4 last season.

Final Softball Meeting

Final plans for the 1957 Waterford Township Recreation Softball League will be made tonight at a meeting in the Community Center. All managers and teams interested in joining the league this summer must attend this session. The meeting starts at 7:30 p.m.

Custom-Tailored SUITS

- FIT BETTER
- FEEL BETTER
- LOOK BETTER
- COST NO MORE

Priced from $54.50

Custom Tailors and Clothiers
Alterations, Remodeling, Repairs

RANDOLPH HARWOOD

908 W. Huron at Telegraph
Pontiac FE 2-2300

1956 MERCURY SALE

Montereys
Customs
Montclairs
Phaetons

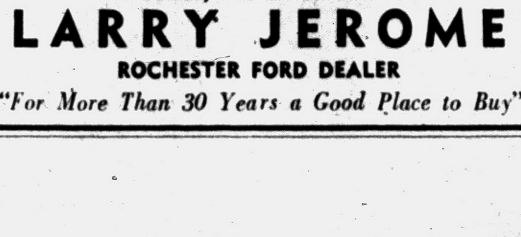

Tudors
Fordors
Hard Tops
Convertibles

A Group of Excellent Values in 1956 Factory Executives Cars

OL 1-9711 LARRY JEROME OL 1-9711

ROCHESTER FORD DEALER

"For More Than 30 Years a Good Place to Buy"

KNOCK peak-month fuel bills DOWN to size!

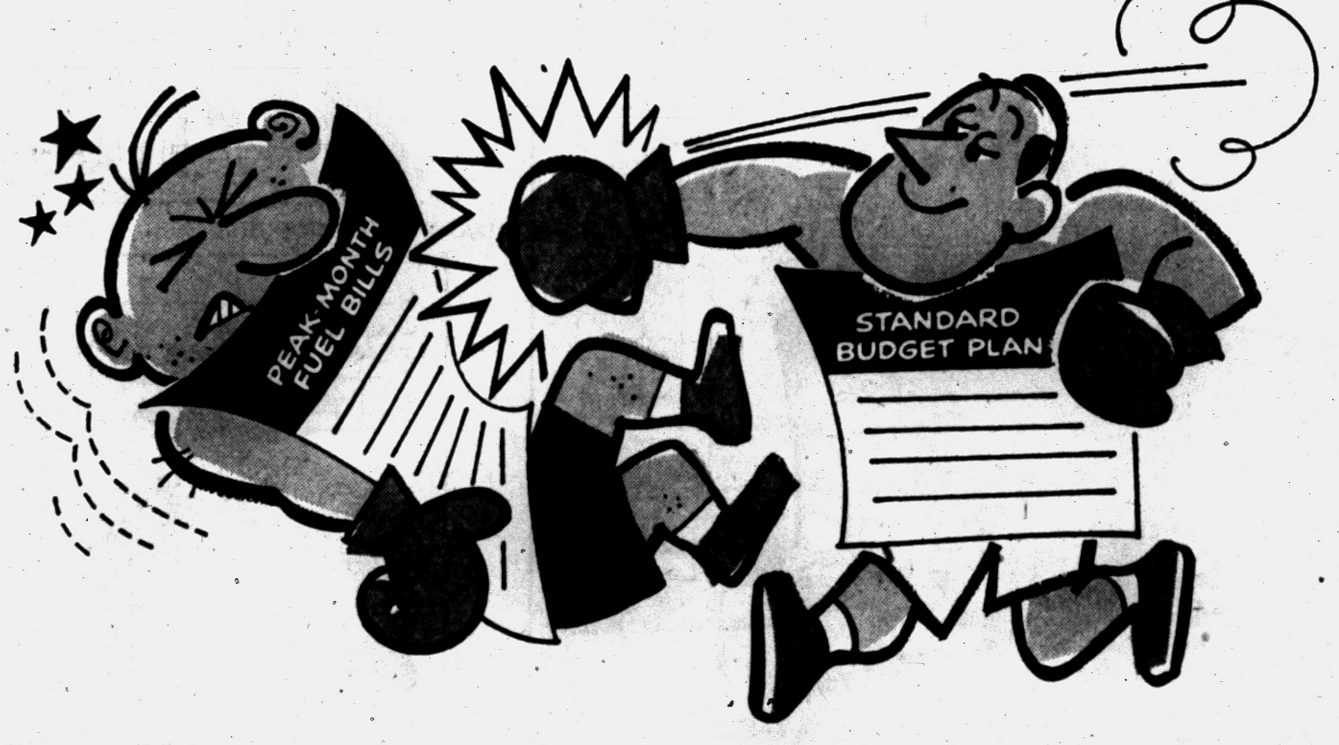

Standard Heating Oil Budget Plan

NO INTEREST • NO CARRYING CHARGES

Here's how to get started: Call your nearby STANDARD OIL MAN. He'll estimate your annual heating cost and set up your monthly payment. This chart shows how the payments are estimated:	Estimated Cost of Fuel Oil for Normal Heating Season	Normal Fuel Oil Bill for Coldest Month	Bill for Coldest Month (or any month) Using STANDARD Plan
	$ 90	$17	$10
	$135	$26	$15
	$180	$34	$20
	$225	$43	$25
	$270	$52	$30

Remember the cold spell last January? And the higher-than-average heating oil bill that came with it? Standard's Heating Oil Budget Plan eliminates those peak-month fuel bills. Now, you can pay for heating in equal monthly payments. Standard estimates your entire year's heating cost and divides it into nine payments. Starting next Fall, you pay the same amount each month for nine months, regardless of how much heating oil you use in any one month. (Differences adjusted at end of the season.)

Sign up Today! And fill your tank with one of Standard's Home Heating Oils with STA-CLEAN*! Get protection against rust damage all Summer!

*Trade Mark

You expect more from STANDARD, and get it!

Consult your local directory for the name and number of your STANDARD OIL MAN.

Listen to STANDARD OIL NEWS with Kirk Knight, 6:45 A.M., and Standard OIL SPORTS with Budd Lynch, 6:15 P.M., Monday through Friday on WWJ.
Hear the STANDARD OIL NEWS with Jim Vivrall, WJR, 12:00 noon, Monday through Saturday.
See STANDARD OIL NEWS with Jac LaCoff reporting, 11:00 P.M., Monday through Friday on WJBK-TV, Ch. 2
See TRAFFIC COURT with Judge Watts, 10:30 P.M, Tuesday, on WWJ-TV, Ch. 4.



SCHENLEY DISTILLERS CO., N.Y.C. BLENDED WHISKY, 86 PROOF, 45% GRAIN NEUTRAL SPIRITS.

'Psychic Driving' New Treatment

Neurotics Try Deep Sleep

DALLAS (AP)—A new technique of treating neurotic patients, by putting them into a deep sleep for as long as 60 days and using recordings to restore their confidence was described yesterday by a Canadian psychiatrist.

The patient is put to sleep with barbiturates and tranquilizers for 30 to 60 days. He is awakened only long enough for three meals a day and electric shock treatments, said Dr. D. Ewen Cameron, chairman of the psychiatry department at McGill University at Montreal, Canada.

★ ★ ★

Dr. Cameron calls his new sleep- and-verbal-repetition treatment "psychic driving"—the theory being that new and improved behavior patterns are driven into a patient by repeating recorded verbal signals.

The long nap is followed by a powerful dose of positive thinking. The patient listens to a record playing two or three affirmative statements over and over for 15 hours a day, perhaps for a week.

★ ★ ★

Depending on the individual's needs, the recording says different things, but an example might be: "I do have confidence. I can make decisions. People do like me."

★ ★ ★

After six or seven days of this, the patient is put back to sleep for 5 to 10 days while the new attitudes driven into his consciousness by the recorded voice sink deeper and become a part of his personality, at least for the time being.

In some patients, he said the change lasts only a few days, in others for weeks or months and in a few, it has lasted as long as a year.

Dr. Cameron made the report at the annual meeting of the Texas Neuropsychiatric Assn. He is a past president of the American Psychiatric Assn.

Oakland Health Chief to Lead Delegation

Dr. John D. Monroe, Oakland County health commissioner, will lead a delegation of county health officials to the 36th annual conference of the Michigan Public Health Assn. May 1-3 in Grand Rapids.

Several members of the Pontiac Health Dept. will attend also. The conference theme is "The 'Public' in Public Health."

A large number of speakers will tackle such subjects as the use of antibiotics in food preservation, community nursing needs, fluoridation of public water supplies, air pollution, developments in polio control, sewage and water needs, and food fads and fallacies.

BOARDING HOUSE



OUT OUR WAY



DONALD DUCK — By Walt Disney

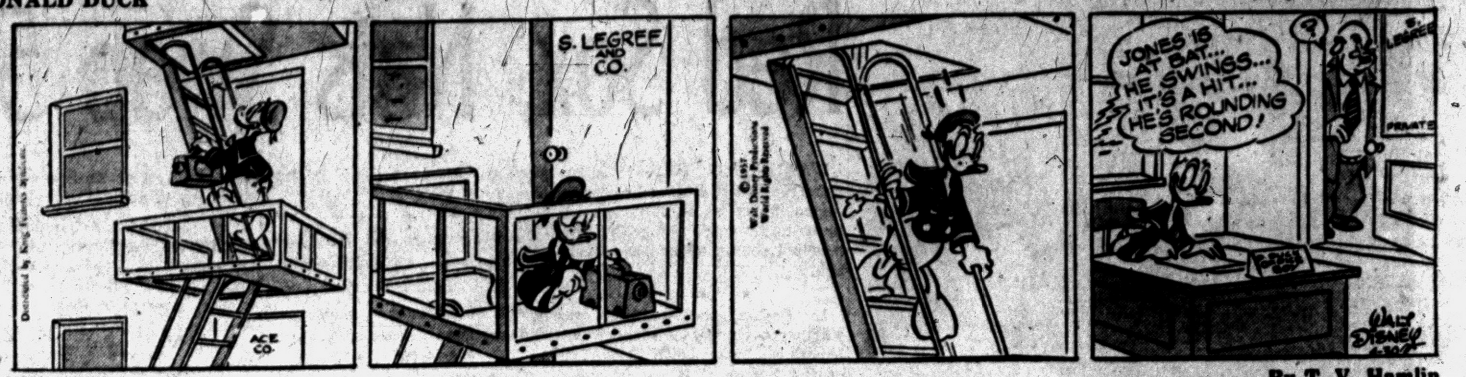

ALLEY OOP — By T. V. Hamlin



NANCY — By Ernie Bushmiller



CAPTAIN EASY — By Leslie Turner



BOOTS AND HER BUDDIES — By Edgar Martin



MORTY MEEKLE — By Dick Cavalli



DIXIE DUGAN — By McEvoy and Strieber



GRANDMA — By Charles Kuhn



THE GIRLS — by Franklin Folger



"And the overalls are a cotton twill, with adjustable straps and yoke back."

HALF ACRE CASTLE — John Morris



THE JACKSON TWINS — By Dick Brooks



General Motors Technical Center Is Given Award

NEW YORK — The Trail Blazer award was presented today to General Motors Technical Center at Warren, Mich., at an award luncheon at the Hotel Roosevelt here.

John J. Cronin, General Motors vice president in charge of manufacturing staff, accepted the award, highest honor bestowed annually by the National Home Fashions League for outstanding design and furnishings achievements.

The Technical Center is one of the world's great industrial research facilities. A total of 25 buildings, ranging from gate houses to ultra-modern laboratories, office and shop buildings are located on the site.

Douglas Haskell, editor of Architectural Forum, was the principal speaker at the award luncheon.

Ad Business Rises 317 Pct.

MJ&A Reports Boost Over 9-Year Period in All Offices

BLOOMFIELD HILLS — Preparing for the formal opening Friday of its new Media and Accounting annex, MacManus, John & Adams' President Ernest A. Jones reports that his advertising agency's business has risen 317 per cent in the last nine years.

In dollar volume, the firm increased its billings from $9,000,000 in 1947 to $37,500,000 at the beginning of 1957, Jones said, a rate of increase enjoyed by only five others of the 5,000 American advertising agencies.

MJ&A now services 41 accounts through its offices in Bloomfield Hills, New York City, Toronto, Los Angeles and San Francisco.

The agency's latest expansion increases agency space 40 per cent and occupies nearly two-thirds of the newly opened Gleaner Building on Woodward Avenue, a few miles from the headquarters building.

WILL BE HOSTS

Jones and Elmer W. Froehlich, vice president and media director, together with other company officers will be hosts Friday to nearly 100 publication, television and radio representatives and members of the press for cocktails and a tour of the new quarters which house media, radio, television, billing, accounting, checking and internal administration departments. More than 100 employes work there.

Last week MJ&A completed an expansion of its New York office which now occupies two floors at 444 Madison Avenue. The New York office, opened by Jones in 1950, now offers complete agency facilities including copy-contact, art, media, promotion, research and is staffed by 50 persons.

Materials Handling Called 'Life Blood'

Materials handling equipment is the "artery through which the life blood of industry flows," G. E. McNeive, material handling and production control superintendent for GMC Truck and Coach, told the National Materials Handling Conference in Philadelphia today.

He said accurate and complete file cards should be kept on each material handling truck to guide replacement decisions. If maintenance costs exceed 25 per cent of the new equipment mark, replacement should be considered.

Changes in procedures, he added, sometimes makes it profitable to replace current equipment before it wears out.

The moon travels a distance of 238,900 miles every four weeks to make an elliptical trip around the earth. The tour is about 30 times the earth's diameter.

Wheat Prices Decline Slightly

CHICAGO (AP) — Wheat declined slightly on the board of trade today on scattered selling influenced by weakness in the May contract. Profit taking by commission houses and a limited demand stemming from the lowering of government prices for wheat at the eastern seaboard contributed to the decline.

Corn was a shade easier on light receipts at Chicago and good demand. Soybeans showed a firmer trend in the nearby months due to higher soybean oil prices and the absence of any tender indications on the May contract.

Rye opened unchanged to fractionally higher in a light trade with some selling on rallies which resulted from indications there will be some deliveries on the May contract tomorrow.

Near the end of the first hour wheat was ⅜ to 1⅞ lower, old style, May $2.21¾, new style, July $2.09⅞, corn was unchanged to ⅜ higher, May $1.28, oats unchanged to ⅛ higher, May 69¾, rye unchanged to ⅜ higher, May $1.23, soybeans were ⅜ lower to 1½ higher, May $2.41⅜, and lard was 2 cents higher to 7 cents lower, May $13.35.

Grain Prices

CHICAGO GRAIN

CHICAGO, April 30 (AP) — Open today:

Wheat — (old)		Oats —	
May	2.22	May	69⅜
July	2.09¾	July	67⅛
Sept.	2.12⅛	Sept.	67⅜
Dec.	2.16⅛	Dec.	70⅛
Wheat — (new)		**Rye —**	
July	2.09⅞	May	1.23
Sept.	2.12⅛	July	1.18¾
Dec.	2.16¾	Sept.	1.20
March	2.17⅛	Dec.	1.24¾
Corn —		**Lard —**	
May	1.27¼	May	13.30
July	1.31½	July	13.65
Sept.	1.32⅝	Sept.	13.45
Dec.	1.25⅝	Oct.	13.15

Earnings

DETROIT (AP) — Burroughs Corp. reported today its net income from world wide operations for the first quarter of this year was $3,323,218 after taxes. This was equal to 53 cents a share. It compares with net earnings of $2,920,946 in the first quarter of 1956, equal to 49 cents a share.

NEW YORK (INS) — General Motors Acceptance Corp. reported today higher net earnings in the first quarter of the year despite a drop in its purchase of receivables which reflected lower General Motors auto sales. The net, including earnings of Motors Insurance Corp., was $12,568,761, compared with $11,352,476 in the first quarter of 1956.

BARTLESVILLE, Okla. (INS) — Phillips Petroleum Co. first quarter results were the best in the company's history, with net profit of $28,379,430 on gross income of $296,103,601. A year ago the net was $28,322,238 and gross $258,800,000.

AKRON, Ohio (INS) — Seiberling Rubber Co. sales dropped but net earnings improved in the first quarter. The company reports a net income of $182,542, or 31 cents a share, compared with $176,168, or 29 cents a share, a year earlier.

Business Notes

Lloyd C. Megee, of Clarkston, has joined the Clarkston Real Estate firm, it has been announced.



MEGEE

Megee, of 43 S. Holcomb St., retired from Consumers Power Co., after 17 years in the sales department. He was associated with the Pontiac Real Estate Board, serving six years on the board of directors.

He will be manager of land development for Clarkston Real Estate.

Edward Stenberg of 5764 Dwight St. has just completed specialized training in Diesel engine work at the Utilities Engineering Institute, Chicago, Ill.

Sees 92nd Birthday

NORTH BRANCH —Mrs. Eliza McKillop observed her 92nd birthday Monday, when friends called to extend felicitations at the home of her son-in-law and daughter, Mr. and Mrs. Bruce Clothier, at 4989 Peck Rd.

MARKETS

Produce

DETROIT PRODUCE

The following prices, reported by the Bureau of Markets, cover sales of locally grown produce of No. 1 and fancy grades only, brought to the Farmer's Markets by growers and sold by them in wholesale package lots.

PRICES MONDAY WERE: Fruits —Apples, Delicious, fancy, 6.00 bu.; No. 1, 4.50-5.00 bu. Apples, Jonathon, fancy, 3.25 bu.; No. 1, 2.50-3.00 bu. Apples, McIntosh, early, fancy, 3.50 bu.; No. 1, 2.75-3.25 bu. Apples, Northern Spy, fancy, 3.75 bu.; No. 1, 2.75-3.25 bu. Apples, Steele Red, No. 1, 5.00-5.50 bu. VEGETABLES MISC: Beets, topped, No. 1, 1.50-2.00 bu. Carrots, topped, No. 1, 1.25-1.75 bu. Celery, root, No. 1, 2.00-250 ½ bu. Chives, No. 1, 1.25-1.50 doz. Horseradish, No. 1, 1.00-1.50 pk. basket. Leeks, No. 1, 1.25-1.75 doz. bchs. Onion, dry, fancy, 2.00 50-lb. bag; No. 1, 1.50-1.75 50-lb bag Onion sets, No. 1, 2.25-2.75 32lb bag. Onions, green, No. 1, .65-.75 doz. bchs. Parsley, curley, No. root, No. 1, 2.00-2.50 doz. bchs. Parsnips, No 1, 1.25-1.75 ½ bu. Potatoes, No. 1, 1.30-1.40 50-lb. bag. Radishes, black, 1.0. 1. 1.25-1.75 bu. Radishes, hothouse, No. 1. 1.25-1.75 doz. bchs. Rhubarb, hothouse, fancy, .90 5-lb. box; No. 1, .60-.75 5-lb. box. Rhubarb, hothouse, fancy, 1.25 doz. bchs.; No. 1, 85-1.00 doz. bchs. Turnips, topped, No. 1, 1.25-1.75 bu.

LETTUCE AND SALAD GREENS: Lettuce, Bibb, hothouse, No. 1. 1.25-1.50 pk. basket.

EGGS: Large 11.50-12.00 30-doz. case; medium 10.00-10.50; small, 8.50-9.00.

CHICAGO PRODUCE

CHICAGO, April 25 (AP)—Potatoes old: arrivals 67; track 346; total U.S. shipment 610; supplies liberal; demand very light; market dull; Minnesota, North Dakota, Red River Valley, Pontiacs 1.80; new: arrivals 9; track 2; supplies moderate; demand slow; Market about steady; Florida round reds 1:65.

DETROIT EGGS

DETROIT, April 30. (AP) — Eggs, F.O.B. Detroit, cases included, federal-state grades:

Whites: Grade A, jumbo 39-43, weighted average 41; extra large 38½; large 35½-38, wtd avg 36½; medium 32-35, wtd avg 32½; small 28. Grade B, large 33-35, wtd avg 34.

Browns: Grade A, large 35. Grade C, large 28.

Checks 27½-29, wtd avg 28.

Commercially graded:

Whites: Grade A, large 33-35; medium 30.

Browns: Grade A, large 32½-33; medium 30.

CHICAGO BUTTER AND EGGS

CHICAGO, April 29 (AP) — Chicago merchantile exchange: butter steady; receipts 1,088,000; wholesale buying prices unchanged; 93 score AA 59; 92 A 59; 90 B 57¾; 80 C 57¼; cars 90 B 58¼; 89 C 57¾.

Eggs very irregular; receipts 18,900; wholesale buying prices ½ lower to 1 cent higher; 65 per cent or better A White 31½; mixed 31; mediums 29; standards 30½; dirties 29; checks 28½; current receipts 30.

CHICAGO POTATOES

CHICAGO, April 30 (AP) — Potatoes old: arrivals 45; track 302; total U.S. shipments 451; Canada 7; supplies moderate; demand slow; market for Russets best stock about steady, Round Reds dull to slightly weaker; Idaho Russets 3.50-3.55; Minnesota North Dakota Red River Valley Pontiacs 1.70; new arrivals 24; track 25; supplies moderate; demand slow; market dull; California Round Reds 3.75.

Poultry

DETROIT POULTRY

DETROIT, April 30 (AP) — Prices paid per pound F.O.B. Detroit for No. 1 quality live poultry up to 10 a.m.

Heavy hens 20-22; light type 13-14, heavy broilers or fryers (2½-4 lbs): Whites 21-23; Gray Crosses 24-25; Barred Rocks 25-26. Caponettes (5-7 lbs) 27-29. Old roosters 8-9. Ducklings 31.

Market steady on hens with receipts light and barely ample. Colored hens continue scarce. Fryers steady. Demand just fair and offerings fully ample. Caponettes unsettled. Farm offerings and receipts are topheavy to a fair demand. Receipts caponettes are of very good quality and desirable sizes averaging 5½ to 6 pounds.

CHICAGO POULTRY

try about steady on hens and young

CHICAGO, April 29 (AP) — Live poultstock, weaker on caponettes; Friday 32,000 lb; wholesale buying prices unchanged; heavy hens 14½-16, light hens 12-13½; old roosters 12-13; white rocks 19½-21½; caponettes under 4½ lb 22½-24; over 4½ lb. 27½-29.

Livestock

DETROIT LIVESTOCK

DETROIT, April 30 (AP) — Hogs — Salable 650. Butchers weak to mostly 25 cents lower; sows steady; mixed lots U.S. No. 1, 2 and 3 180-240 lbs 17.50-18.00; mixed No. 1 and 2190-220lbs 18.25; 240-300 lbs mostly No. 2 and 3 16.75-17.25; 300-400 lbs largely No. 3 16.00-16.50; 160-180 lbs mixed grades 16.25-17.00; sows 300-400 lbs No. 1, 2 and 3 15.25-16.00; 400-600 lbs No. 1 and 3 13.75-14.50; stags and boars 12.00-14.00.

Cattle — Salable 850. Fed steers and heifers slow, about steady; cows active, fully steady; bulls strong to 50 cents higher; choice fed steers 22.00-23.50; load 1150 lb fed steers 23.75; most good to low choice fed steers 20.50-22.00; few utility and standard steers 16.50-20.00; few standard to low good fed heifers 18.00-20.50; utility heifers 16.00-18.00; utility cows 13.50-15.00; canners and cutters 11.00-13.50; commercial bulls 16.00-17.00.

Calves — Salable 200. Vealers steady to strong; choice and prime 25.00-30.00; good to low choice vealers 20.00-24.00; standard 16.00-20.00.

Sheep — Salable 1,500. Early sales slaughter lambs slow, good to prime grades steady; lower grades in very narrow demand, bidding sharply lower; bulk these unsold; early sales choice and prime shorn lambs 21.50-23.25; latter price for deck 93 lbs No. 2 pelts; deck mostly good 90 lb wooled lambs 20.75; cull to choice slaughter ewes 3.00-7.00.

CHICAGO LIVESTOCK

CHICAGO, April 30 (AP)—Salable hogs 8,000; trade slow early; later moderately active, generally steady on all hogs; instances weak on butchers over 240 lb.; and strong on lighter weights; limited outlet to shippers and some local interests; mixed 2-3 190-230 lb. butchers several lots 1-3 mostly 1-2 190-220 lb. 18.10-18.35; 68 head lot mostly No. 204 lb. sorted closely for weight and grade 18.50; No. 2-3 240-270 lb. 17.50-17.75; small volume No. 3 270-290 lb. 17.25-17.50; heavier weights scarce; larger lots 1-3 360-550 lb. sows 14.50-16.00; with butcher type around 300 lb. as high as 16.50.

Salable cattle 5,500; calves 200; moderate action on steers and heifers despite reduced supply; steers steady to 25 higher, but most sales steady to strong; heifers mostly steady; cows generally steady; bulls steady with Monday's decline; vealers fully steady; stocker classes steady; prime 1175-1270 lb. steers 25.75-26.00; most choice steers 22.50-24.00; few load of high choice and prime 24.22-24.50; good to low choice 19.00-22.00; load of prime 1115 lb. heifers 24.00; most choice heifers 21.50-23.00; load of high choice 23.25; good to low choice 18.50-21.00; utility and commercial cows 13.00-15.00; canners and cutters 10.50-13.50; utility and commercial bulls 15.50-17.50; individual choice to prime vealers 26.00; most good and choice 19.00-25.00; load of good to choice 920 lb. fleshy feeder steers 21.00; load of 800 lb. feeders 20.50.

Trend Mixed in Stock Prices

NEW YORK (AP) — The stock market was irregular with a slight downside tendency in early trading today.

Most leading issues showed fractional changes.

The trend was narrowly lower at the opening but became more mixed in later dealings. After an active opening trading became quiet.

U.S. Steel, whose quarterly earnings and dividend report is due after the close today, slipped a fraction after yesterday's unusual gain of 1⅜.

★ ★ ★

The steel group was easier after pacing the market yesterday. Bethlehem and Youngstown shaded slightly but Republic Steel was steady. Lukens added a couple points.

A mixture of good and bad news in the corporate earnings reports formed a backdrop for today's market. At the same time, market analysts noted that the stock market average was now very close to its January high and this presents a technical barrier.

New York Stocks

(Late Morning Quotations)

Air Red	56.4	Kennecott	115.5
Allied Ch	89	Kimb Clk	43.1
Allied Strs	44.6	Kresge, SS	26.6
Allis Chal	33.5	LOF Glass	75.4
Alum Ltd	138	Lib McNeL	12.3
Am Airlin	18.2	Ligg & My	66.3
Am Can	43.3	Lockh Aire	43.4
Am Cyan	79	Loew's	18.7
Am Gas & El	38.6	Lone S Com	33.5
Am M & Pdy	37.2	Lorillard	17.3
Am Motors	6.7	Lou & Nash	77.2
Am N Gas	62	Mack Trk	29.4
Am News	31.4	May D Strs	37.2
Am Rad	16.3	McGraw H	40.2
Am Smelt	53	Mead Cp	36
Am Tel & Tel	177.5	Merck	36.2
Am Tob	75.3	Mergen Lino	62
Am Viscose	34.4	Merr Ch & S	20.7
Anaconda	66.1	Midl Stl Pd	46.4
Armco Stl	55.6	Mpls Hon	92.1
Armour & Co	13.6	Minn M&M	72
Armst Ck	28.2	Minn P&L	26.5
Atchison	24.4	Monsan Ch	35.1
Atl Cst Line	43.5	Mont Ward	37.7
Atl Refin	49.5	Motorola	44.1
Avco Mfg	6	Mueller Br	29.6
Balt & Oh	45.4	Murray Cp	28.1
Bendix Av	61.4	Nat Bisc	37.4
Benquet	1.3	Nat Cash R	55.4
Beth Steel	46	Nat Dairy	34.5
Boeing Air	47	Nat Gyps	35.7
Bohn Alum	19.5	Nat Lead	122.6
Bond Strs	16	NY Cent	30.2
Borden	59.2	Nia M Pw	30.4
Borg Warn	44	No Am Av	30.6
Brist My	48.4	Nor Pac	42.4
Budd Co	20	Nor Sta Pw	17.1
Burroughs	42.6	N'west Airlin	15.1
Cal Pack	42.4	Ohio Oil	38.2
Calum & H	12.2	Owens Cng	52.2
Camp Soup	34.4	Pac G & El	49.3
Can Dry	15.3	Pan A W Air	16.1
Cdn Pac	34.1	Panh Epl	53
Carrier Cp	57	Param Pict	33.4
Case, JI	15.2	Parke Da	53
Cater Trac	90.3	Penney, JC	80.6
Ches & Oh	64.2	Pfizer	30.3
Chrysler	77.3	Phelps D	52.1
Cities Svc	65.6	Philco	36.6
Clark Equip	57	Philip Mor	16.7
Climax Mo	89.5	Phill Pet	43.4
Colg Palm	42.1	Pillsby Mills	47.4
Col Brd A	33.7	Pit Plate G	42.7
Col Gas	17.2	Proct & G	79
Comw Ed	39.7	Pullman	47.7
Con Edison	44.2	Pure Oil	64.4
Con N Gas	42.3	RCA	42
Consum Pw	47	Repub Stl	36.4
Con Pw Pf (4½)	97.4	Rex Drug	53.1
Cont Bak	33	Reyn Met	9.5
Cont Can	46.2	Rey Tob B	57
Con COP&S	12.6	Rock Spg	57
Cont Mot	7.5	Royal Dut	30.4
Cont Oil	59.4	Safeway St	47.6
Copper Ang	34.6	St Reg Pap	69.6
Corn Pd	31.4	Seab Al RR	33.3
Curtiss Wr	43.2	Sears Roeb	34.2
Deere	31.1	Shell Oil	26.2
Det Edison	39.5	Sinclair	84.2
Dow Chem	60.2	Socony	66.5
DuPont	193.3	Sou Pac	57.2
East Air L	39.4	Sou Ry	44.4
East Kod	94.4	Sperry Rd	44.3
El Auto L	38.6	Std Brand	23.3
Emer Rad	6.1	Std Oil Cal	40.2
Erie RR	18.7	Std Oil Ind	53
Ex-Cell-O	50	Std Oil NJ	54
Fairb Mor	57.2	Std Oil Oh	59.6
Firestone	81	Stevens, JP	57.4
Food Mach	60.6	Stud Pack	20.4
Ford Mot	57.5	Sun Oil	7.1
Frueh Tra	20	Suther Pap	80
Gen Dynam	66	Swift & Co	28
Gen Elec	63.3	Sylv El Pd	35.6
Gen Fds	42.6	Texas Co	44.1
Gen Motors	43.4	Tex G Sul	66.5
Gen Shoe	25.4	Textron	29
Gen Tel	44.4	Thomp Pd	14
Gen Time	26.7	Timk R Bear	84.6
Gen Tire	21.2	Tran W Air	99.6
Gillette	43.4	Transamer	15.4
Goodrich	72.3	Twent Cen	40.6
Goodyear	80.7	Underwd	28.1
Grah Paige	1.6	Un Carbide	26.4
Gt No Ry	44.1	Un Pac	115
Greyhound	16.7	Unit Air Lin	29.1
Gulf Oil	131.2	Unit Airc	29.2
Holland F	10.4	Unit Fruit	76.2
Homestk	35.7	Un Gas Cp	47.1
Hooker El	34.2	US Lines	36.3
Ill Cent	54.6	US Rub	30
Indust Ray	32.5	US Steel	44.2
Ing Rand	80	US Tob	64.1
Inland Stl	87.4	Van Raal	17.4
Inspir Cop	42.3	Walgreen	28
Interlak Ir	29	Warn B Pic	29.4
Int Bus Mch	567	West Un Tel	23.5
Int Harv	35	Westg A Bk	18.3
Int Nick	111.6	Westg El	30.7
Int Paper	97.4	White Mot	59.1
Int Shoe	39.5	Wilson & Co	51.4
Int Silver	45.4	Woolworth	13.4
Int Tel & Tel	24	Yale & Tow	44.1
Isl Crk Coal	49	Young S & W	78.4
Jacobs	4.4		31.5
Johns Man	47		
Jones & L	50.5		
Kelsey Hay	42.2		

STOCK AVERAGES

Compiled by the Associated Press

April 30	30 Indust	15 Rail	15 Util	60 Stocks
Net Change	-.1	-.2	+.1	UNCH
Noon Tuesday	265.5	124.0	75.4	181.0
Previous Day	265.6	124.2	75.3	181.0
Week Ago	265.0	123.1	74.8	180.2
Month Ago	254.6	121.6	73.7	175.0
Year Ago	270.9	150.7	72.9	190.3
1957 High	266.0	124.7	75.3	182.0
1957 Low	240.6	118.4	72.2	168.0
1956 High	276.3	155.1	76.9	191.5
1956 Low	244.0	126.2	69.6	171.6

DETROIT STOCKS

(C. J. Nephler Co.)

Figures after decimal points are eighths

	High	Low	Noon
Allen Elec. & Equip. Co.	*	2.6	2.7
Baldwin Rubber Co.	*	16	16.2
Ross Gear Co.	*	23.4	24.4
G.L. Oil & Chem. Co.	2.4	2.4	2.4
Howell Elec. Mo. Co.	*	5.4	6
Peninsular Met. Pd. Co.	10.5	10.5	10.5
The Prophet Co.	*	11	12
Rudy Manufact. Co.	12.4	12.4	12.4
Toledo Edison Co.	13.4	13.4	13.4
Wayne Screw Pd. Co.	*	1.4	1.5

*No sale; bid and asked.

OK School Bond Issue

DETROIT (AP) — Voters of the Lakeview School District in suburban St. Clair Shores yesterday approved, 606 to 410, a three million dollar bond issue for a school building program.

April 29 Through May 3rd

Invest in America Week

Contact our office this week to see how easy it is to Invest in Shares of American Industry

No Obligation

C. J. Nephler Co.

818 Community Nat'l Bank Bldg. FE 2-9119

HOURS: 8:30 to 4:30

Blasts Curtice's Remarks on High Michigan Taxes

LANSING (AP) — A Republican legislator says remarks by General Motors President Harlow H. Curtice on industrial taxation in Michigan "may have created irreparable damage to any hope for increase in industrial development" in the state.

★ ★ ★

In a letter to the auto company executive yesterday, Rep. George W. Sallade (R-Ann Arbor) criticized a statement by Curtice last weekend that taxes on Michigan business and industry have influenced General Motors in building new plants outside the state.

Likewise, Sallade said, the statement "may have adversely affected business plans and developments already under way."

Curtice's remarks were brought on by a proposal before the legislature to levy a corporations profits tax.

Sallade is the only Republican member of the legislature who has said openly he would support such a tax if revenue it brought in were set aside for schools.

Speaking before the Republican state central committee Saturday, he said he would oppose all his fellow GOP lawmakers, if necessary, to obtain more state aid for schools.

Sallade noted in his letter to Curtice that corporate profits now are taxed by the federal government at a rate of 52 per cent.

Declaring a need for "adequate educational facilities at all levels," Sallade asserted that a "hold the line policy" on state spending "amounts to hindering rather than helping."

The property tax payer in Michigan is overburdened, he said, and an increase in the sales tax would be "a grossly unfair method of taxation."

Offer 3 Sites to Orion Area

Slate Special Meeting for Public Approval on Community Center

ORION TOWNSHIP — Dr. Richard McNeil, chairman, announces that three new sites have been offered the Orion Community Center, Inc., that range from two to three acres in size, since the percolation tests revealed the other sites acceptable.

Two have already had percolation tests and the third will be completed before a special meeting on May 9, to which the public is invited, to determine which site to accept.

Another gift which assures the whole disposal system was announced. The Smith Silo Co. and Charles Mann are donating the material and work, respectively.

★ ★ ★

Merchants of the area have donated several hundred dollars in prizes for the Coronation ball Friday, proceeds of which go to the Center building fund.

Phone Official Set to Speak in Holly

HOLLY — Guest speaker at the annual ladies' night meeting of the Holly Chamber of Commerce will be Clarence Reidel, regional manager of the Michigan Bell Telephone Co.

The event will take place Thursday evening, dinner being served at 6:45 o'clock in the multi-purpose room of the Holly schools.

Wolverine Lake Weed Control Fee Corrected

WOLVERINE LAKE—It was incorrectly reported that the fees being solicited for a weed control program at Wolverine Lake had been set at $10 for a lakefront lot and $5 for a back lot.

The fee for a lakefront lot has been set for 27 cents per running foot, according to Carl J. Hawkins, chairman of the weed control committee. He said that the fee for a back lot varied according to its location.

Questions regarding the weed control program will be answered by Hawkins at MArket 4-1172.

Prepare Poppy Sale; Pick Poster Winners

ALMONT—The American Legion Auxiliary today named local winners in their local Poppy Poster contest, Almont winners were Beth Fiebelkorn, taking first place; Sylvia Millikin, second; and Janet Millikin, third place.

The Auxiliary will hold its annual Poppy sale May 23-24-25. Poppies are made by disabled and hospitalized servicemen. The sale each year provides these men with their only source of income, as well as replenishing auxiliary treasuries for work benefiting servicemen and veterans.

Honor Almont Youth

ALMONT—Dean Hough, son of Mr. and Mrs. Harold Hough, is one of 12 men who have been tapped at Albion College for membership in Phi Eta Sigma, a national honor society, recognizing men who have achieved high scholarsip during their freshman year at Albion. Dean is now a sophomore at Albion.

714 Community Nat'l Bank Bldg.

Phone FE 4-1568-9

BAKER & HANSEN

Richard H. DeWitt Res. FE 5-3793

Donald E. Hansen Res. FE 2-5513

Homeowners' Policies

Accident Insurance — Fire Insurance
Automobile Insurance — Life Insurance
Liability Insurance — Plate Glass Insurance
Burglary Insurance — Bonds—All Types
Tenants' Policies

"Error of opinion may be tolerated where reason is left free to combat it." —Thomas Jefferson, 1801

News in Brief

A 12 foot aluminum boat, valued at $150, owned by William Miller, 604 Montana Ave., was reported stolen sometime Sunday night after thieves broke a log chain and padlock, according to police.

Notice is hereby given that Tam O'Shanter Country Club, whose premises are located at 5051 Orchard Lake Road, has applied to the Michigan Liquor Control Commission for a club license to sell beer, wine, and spirits to bona fide members only and that it is the intent of the Liquor Control Commission to grant said license upon the expiration of 10 days from date hereof. Dated April 30, 1957. —Adv.

The Women's Association of the First Presbyterian Church in Birmingham will hold a rummage sale Thursday, May 2 from 9 a. m. to 8 p. m. and Fri., May 3rd, 9 to 6 p. m. at the church, 1669 West Maple at Chesterfield. Snack Bar open to all. Free parking. —Adv.

Sisterhood of Congregation B'nai Israel Bake Sale Thursday, May 2nd, from 2 to 6. Farmers Community Market on Pontiac Lake Road. —Adv.

If your friend's in jail and needs bail, Ph. FE 5-9424, C. A. Mitchell. —Adv.

Rummage Sale Thurs. Corner N. Baldwin & Indianwood —Adv.

Contract Awarded for Dam in Arizona

WASHINGTON (AP)—The Interior Department announced Merritt-Chapman & Scott Corp., New York, will be awarded a $107,955,522 contract to build the huge Glem Canyon dam in Arizona.

A proposed modification of plans also was announced which will permit the passing of the entire flow of the Colorado River through division tunnels during construction.

Reclamation commissioner W. A. Dexheimer said the contract will be the largest single contract of record for the construction of a dam.

It will allow the builder about seven years to complete this first major structure of the upper Colorado River storage project.

Tokyoites See Eclipse

TOKYO (AP)—The sun over Japan was in partial eclipse for about 90 minutes today. Tokyo residents were able to watch without smoked glasses because of smog.

Sudden Wind Causes Fall of Romeo Man

ROMEO — A sudden gust of wind which toppled the building he was tearing down Saturday afternoon nearly cost Walter Geno his life.

The 23-year-old Mt. Vernon man was helping his father George A. Geno raze the structure to make way for a park being constructed in the area located five miles southwest of Romeo.

They were ready to push over two walls when the wind caught the structure. It collapsed, pinning Walter underneath the roof section.

★ ★ ★

State Police of the Romeo Post, the local rescue squad and Dr. Elizabeth Stone were summoned to administer first aid and remove the victim from the rubble.

Geno is in St. Joseph Hospital Pontiac with a crushed pelvis and right leg and possible back and internal injuries. The Geno home is at 63150 Dequindre Rd.

Ford Trains Workers for Automation Era

DETROIT (INS) — Thousands of production workers will be able to prepare themselves for the age of automation under an agreement announced today by Ford and the United Auto Workers Union.

UAW Ford director Ken Bannoh said under the agreement older seniority employes will be able to receive training so they may qualify as skilled tradesmen under the company-union apprenticeship training program.

Previously, only employes between 18 and 26 years of age were able to qualify for the apprentice program.

The agreement is the first of its kind in the auto industry.

Scout Service Held, Honoring 2 Leaders

METAMORA—Trees were planted in a special ceremony at the D-Bar-A Scout ranch near Metamora on Sunday in memory of two men, who in the years they lived nearby, did much for the boys. Honored were the late E. S. Frischkorn and the late Joe Stoia.

★ ★ ★

The Order of the Arrow, honorary Scout group, did the planting.

County Calendar

New Hudson

Church night will be held at the New Hudson Methodist church Wednesday with a cooperative supper at 6:30.

County Births

Almont

Born at Bishop Hospital April 24, to Mr. and Mrs. Stanley Copenhaver, Imlay City, a son, John Stuart.

NOTICE OF PUBLIC HEARING

Notice is hereby given of a public hearing to be held by the White Lake Township Zoning Board at the Township Hall on Monday, May 6, 1957, at 8 p.m. to consider the following changes in the Zoning Map.

Part of the South ½ of the SE ¼ of Section 35, T3N, R8E, White Lake Township, Oakland County, Michigan, described as: Beginning at a point on the Southerly line of Cooley Lake Road (66 feet wide) located N 86°-46'W along the road center line 30.82 feet and S 37°-33'-30"W 39.96 feet from the Northwest corner of "Longcroft" Subdivision as recorded in Liber 59 of Plats, page 29, Oakland County Records; thence from this point of beginning N 86°46'W along the Southerly line of Cooley Lake Road 200.0 feet; thence S 03°-14'W 110.0 feet; thence S 41°-39'-45"E 105.0 feet to the Northwesterly line of Lot 14 of "Longcroft No. 1" Subdivision as recorded in Liber 67 of Plats, page 19, Oakland County Records; thence N 37°33'-30" E along the Northwesterly line of said Lot 14, 222.24 feet to the point of beginning.

Persons interested are requested to be present. A copy of the Zoning Map together with a list of the proposed changes is on file at the office of the township clerk and may be examined by those interested.

White Lake Township Zoning Board
DON CAVIN, Chairman
CHARLES R. HARRIS, Secretary
April 15, 30, '57.

NOTICE OF PUBLIC SALE

Notice is hereby given that on the 9th day of May 1957 at 10:00 a.m., the undersigned will sell at public sale to the highest bidder for cash, one '56 DeSoto 2 dr. Vehicle No. 52411831 at 77 E. Huron St. Pontiac, Mich. Said motor vehicle is stored at said address and may be inspected at said address. The undersigned reserves the right to bid at the sale.

ASSOCIATES DISCOUNT CORPORATION
By: M. D. FOX, Collection Mgr.
2584,456—7 April 30, '57

(Advertisement)

A BRAINSTORM HELPED ME EARN $250 A WEEK

By a Wall Street Journal Subscriber

Not long ago I went to a college reunion. I spent some time with some chaps who were having a "brainstorm" — a talk-fest where each man contributes his own ideas on a certain subject.

The subject of this particular discussion was MONEY!

There was one man in the group who earned more than all the rest of us, but he wouldn't talk. So we ganged up on him and kept shooting questions at him. Finally, he opened up and gave us some wonderful ideas. I can't remember all he said, but one bit of advice I do recall. He said, "Subscribe to The Wall Street Journal. It will help you get ahead."

Well, to make a long story short, I tried it, and IT DID. Within a short time, my income was up to $250 a week.

This story is typical. If you think The Wall Street Journal is just for millionaires, you are wrong. The Journal helps salaried men making $7,000 to $20,000 a year. It is valuable to small business men. It can be of enormous benefit to the ambitious young man who wants to win advancement.

The Wall Street Journal is the complete business DAILY. Has largest staff of writers on business and finance. The only business paper served by all four big press associations. It costs only $20 a year, but you can get a Trial Subscription for three months for $6. Just tear out this ad and attach check for $6 and mail. Or tell us to bill you.

Published daily right in the Midwest to bring you vital business and Washington news immediately. Address: The Wall Street Journal, 711 W. Monroe St., Chicago 6, Ill.

PMP 4-30



REPAID *like* RENT

HOME LOANS TO BUY, BUILD or REFINANCE

◆ The money you pay for rent will pay not only your housing costs, but help you win financial security. Use that rent money to buy yourself a real home of your own through our safe and economical home financing plan. See about it today.

Capitol Savings & Loan Assn.

Established 1890

75 W. Huron, Pontiac FE 4-0561



Do You Own Stocks?

Seasoned investors know the solid investment value of owning good common stocks over the long pull. However, to minimize the risk that is necessarily assumed in owning securities, experienced investors review their holdings periodically.

If you are in need of investment information, call us at FEderal 4-2895. You can be sure your request for help will receive our courteous and thoughtful attention.

WATLING, LERCHEN & CO.

Members New York Stock Exchange and Other Leading Exchanges

PONTIAC: 716 Pontiac State Bank Bldg.—FEderal 4-2895
DETROIT: 3rd Floor Ford Building—WOodward 2-5525

1916 • *Forty Years of Serving Michigan Investors* • 1956

ACROSS
1 Air waves performer, Eleanor ——
6 She is featured on —— programs
11 Spheres of action
13 She has great ——
14 Feel displeasure at
15 Meal
16 Period
17 Camel's hair cloth
19 Scottish sheepfold
20 Measure of cloth
21 Not good
22 Make a mistake
23 Congers
26 Vacation spot
29 Blockhead
31 Legal point
32 Era
33 Girl's nickname
34 Temper, as steel
37 Leaping amphibian
40 Blood money
41 Faucet
43 Unit of reluctance
45 Altit

Postpone Commerce Rezoning

150 Protest Track

COMMERCE TOWNSHIP — About 150 persons, from this and surrounding townships, flocked to Commerce Township Hall last night to protest a rezoning request for the construction of a proposed race track here.

★ ★ ★

Last night's public meeting had been slated after the Commerce Zoning Board received the request to rezone a large parcel of land at Haggerty Road in the vicinity of the Commerce Drive-In, from agricultural to heavy industrial.

Persons attending, including residents from White Lake, Waterford, and West Bloomfield townships mostly protested the anticipated excessive use of roads by thousands going to and from the track.

A vote was taken on the issue and only one person attending voted for the issue, reports said.

The rezoning was postponed and residents will hold another meeting within 30 days. They will attempt to get the use of Walled Lake Senior High School for the session, spokesmen said.

★ ★ ★

Unofficial sources said the race track under consideration would be used for running races.

A real estate broker negotiating for the property indicated to pressmen that should it be built, the track would be open only about six weeks of the year.

Cowboy Instinct Saves Boy's Life as Car Hits Bike

Hopalong Cassidy has nothing on 12-year-old Robert Martell, of Waterford Township, whose cowboy instinct probably saved his life yesterday afternoon.

Robert was riding his bicycle through the intersection of M59 and Airport road, when the light turned red.

He was struck by a car driven by Bjarne Persson, 34, of 3540 Imensee St., Milford. When the car hit the bicycle, Robert jumped up on the hood of Persson's car and rode right on through the intersection unhurt.

The car ran over the bicycle and when Persson stopped the youth was astraddle the hood, looking through the windshield at him.

Both the boy and the wrecked bike were loaded into the back seat of the car and Robert was taken to his home at 5859 Jerasie St.



BRINGS HOME HONORS — James Russell, sophomore, son of Wayland E. Russell of 3860 Green Lake Rd., Orchard Lake, member of the Michigan State University rifle team, presents the team's third place Big Ten plaque to Col. Harry W. Gorman, head of the military science department at MSU which sponsors this sport. The plaque was won in the Western Conference meet held at Iowa City.

Edwards Chief Speaker

DETROIT (INS) — Michigan Supreme Court Justice George Edwards will be the principal speaker tomorrow night at the Detroit College of Law Alumni Association's annual reunion.

Leithleiter Due in Federal Court

Arraignment Set Today for Local Man Nabbed in Extortion Attempt

Charles A. Leithleiter, 38, of 15 Pinegrove Ave. was slated to be arraigned this afternoon in federal court charged with violating the federal statutes by using the mails to extort $500 from the wife of a Pontiac physician.

Leithleiter, the father of three children, was turned over to Richard J. Holleran, U. S. Marshal, late yesterday afternoon by Pontiac Police, according to Pontiac Police Chief Herbert W. Straley.

The federal warrant was obtained from George Woods, chief assistant U.S. attorney in Detroit, by Postal Inspector Donald F. Woodward.

Leithleiter was moved from the Oakland County Jail to the Wayne County Jail.

The factory worker was captured by Pontiac Police Friday in Orion Township woods, named as payoff place for $300, a portion of the total $500 he requested from the woman.

★ ★ ★

Leithleiter admitted he had written two letters to the local woman threatening "to expose her character" to her husband if she didn't pay. He said he didn't know the doctor or the woman and just picked the name at random from the telephone book.

Detroit Picked as Site for Annual Vets Meeting

Detroit will be the site of the 10th Annual Convention of the National China-Burma-India Veterans Association to be held Aug. 7-10 at the Sheraton-Cadillac Hotel.

The Association's members, veterans who served in the China, Burma, or India theaters during World War II, will discuss the coming year's outline and elect new officers.

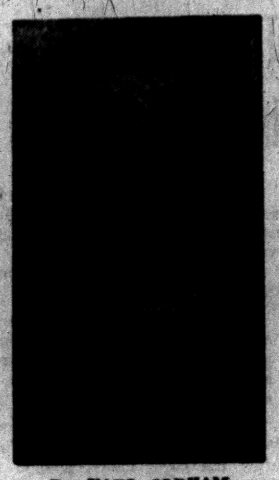

Dr. EARL OLDHAM

The World Baptist Fellowship regional meeting will be held tomorrow in the CAI Building, in Waterford Township. The Rev. George Norris of Fort Worth, Texas, pastor there, and president of the fellowship, will be the main speaker. Others to talk will be Dr. Earl Oldham (above) Dr. Bob Ingle and Dr. Ray Tatum. The event, to be held under auspices of the Faith Baptist Church, will be held from 10 a.m. to 9 p.m., with dinner being served by church members at 5 p.m.

Probation, $200 Costs Given 3 Pontiac Boys

Probationary terms yesterday were given three Pontiac youths who pleaded guilty to taking indecent liberties with two juvenile girls.

Placed on probation three years and assessed $200 court costs by Circuit Judge George B. Hartrick were:

Edward Usrey 18, of 274 N. Johnson Ave.; Robert J. White, 17, of 292 Seward St. and Bobby Brown, 21, of 261 N. Saginaw St.

The complaint was made by the father of the two girls, ages 12 and 15.

Russia has carried out a nuclear test at a great height over Soviet territory, Moscow radio announced.

Sure Sign of Spring

City's 7 Parks Open Tomorrow

It will be a sure sign that spring is here as the Pontiac Parks and Recreation Dept. tomorrow opens its 1957 parks season.

Weather permitting, Wednesday will mark the opening of Beaudette, Murphy, Oakland, Rotary, Jaycee, Indian Village, and portions of a new 110-acre park near Hawthorne School on Pontiac's northwest side.

William Aho, parks supervisor for the department, said, residents, both young and old, can look forward to plenty of fun and relaxation on the city's 483 acres of recreational land. This includes the Municipal Golf Course, which opened earlier this month.

Predicting a record turnout this year, with the weatherman's cooperation, Aho said: "I think people are finding out that they can have just as much fun in town in our parks than driving a long way."

"And where else can you have so much fun for nothing," he added.

SCOUTS PITCH IN

A crew of some 13 parks employes have been through the parks preparing them for the opening. Several weeks ago, 250 Clinton Valley Council Boy Scouts pitched in and aided in the clean-up.

★ ★ ★

Added to the city's parks system this year will be an area unofficially called "Hawthorne Park" because of its proximity to Hawthorne School.

A unique feature of the park — south of Walton boulevard and west of the North Telegraph road extension — will be the use of Upper Silver and Kregor Lakes which are located in the park.

Aho said there will be sufficient room for parking of boat trailers near the lakes. Fishing will be permitted, but not swimming, he said.

The park also will have about 200 picnic tables and 10 picnic grills.

Aho said the park is the city's first with fishing and boating facilities, with the exception of some fishing in the Dawson Mill Pond at Beaudette Park.

★ ★ ★

In this, as in Murphy and Oakland Parks, there will be playground equipment, shuffleboard, horseshoes, volleyball courts, softball diamonds, and picnic facilities.

Experienced caretakers will be available here also to provide equipment free of charge, Aho said.

Tennis enthusiasts will find courts at these three areas also.

BASEBALL CENTER

Jaycee Park, at the corner of Walton and Joslyn, will be the center of Class A baseball and Midget League softball at four separate diamonds. Parking facilities have been expanded, the supervisor reported. Picnic equipment too will be placed here.

More trees have been planted, lawns seeded, and the area partially fenced at Rotary Park, on Wessen street between Branch and Walnut. "There is a hope we can get some picnic tables here," Aho said.

Murphy Park is situated on East boulevard near the Naval Training Center; Oakland Park is off Montcalm street between Ivy and Glenwood; and Beaudette Park is on Orchard Lake avenue between Voorheis and Telegraph.

★ ★ ★

The seventh park is Indian Village on West Huron street at Genesee. This park, the smallest of the seven, will contain a swing, slide, and three picnic tables.

Only Crew Aboard; 3 Injured Ankles

DC7 Explodes in Takeoff

BALTIMORE (AP)—A DC7 airliner with six crewmen aboard caught fire and exploded early today at Friendship International Airport. Three crewmen were injured but all six got out without help.

★ ★ ★

The Pan American World Airways Clipper had been practicing touch-and-go landings with no passengers aboard. It burst into flames while taxiing down the runway before taking off for New York's Idlewild Airport.

Pilot E. D. Morris sprained his ankle when he jumped from the plane. "It's too late to talk," he said. "It's against company policy."

Two other crewmen were in University Hospital. Francis Harrington suffered a broken right ankle and John Troka a broken left ankle and foot.

The four-engine plane was badly burned on the outside, but the interior escaped serious damage.

Police said there were three explosions after the plane caught fire.

★ ★ ★

Firemen said the nose wheel apparently collapsed and the fuel line broke.

Hey!

PRIZE WINNING delicious dairy products . . milk, cheese, butter . . now delivered to your doorstep . . anywhere within 10 miles of Pontiac.

Call Us

V. A. NYE DAIRY
FE 2-6786

Death Notices

BALL, APRIL 27, 1957, DEAN W., 2116 Maplewood, Milford; age 45; beloved husband of Catherine E. Ball; beloved son of Mrs. Amelia Ball; dear father of Mrs. Thomas DeJohn and Thomas Black; dear brother of Charles N. and Henry W. Ball. Funeral service will be held Wednesday, May 1, at 1:30 p.m. from the Donelson-Johns Funeral Home with Rev. Joseph I. Chapman officiating. Interment in Veterans Plot at Perry Mt. Park Cemetery. Mr. Ball will lie in state at the Donelson-Johns Funeral Home.

COX, APRIL 28, 1957, ARTIE F., 2949 Marlington, Drayton Plains; age 61; beloved husband of Dorothy Cox; dear father of Gerald Cox, Mrs. Evelyn Cowley, Mrs. Eleanor Brake, Mrs. Isabelle Gerber and Amos, William, Oliver and Alfred O'Dell. Funeral service will be held Wednesday, May 1, at 2 p.m. from the Sparks-Griffin Chapel with Rev. Robert Winne officiating. Interment in White Chapel Cemetery. Mr. Cox will lie in state at the Sparks-Griffin Funeral Home.

STEINBAUGH, APRIL 29, 1957, Amelia, 141 N. Johnson Ave.; age 94; dear mother of Fred and Manley Steinbaugh. Funeral service will be held Thursday, May 2, at 1:30 p.m. from the Voorheees-Siple Funeral Home with Dr. Milton H. Bank officiating. Interment in Perry Mt. Park Cemetery. Mrs. Steinbaugh will lie in state at Voorheees-Siple Funeral Home.

The Pontiac Press FOR WANT AD DIAL FE 2-8181

From 8 a.m. to 5 p.m.

All errors should be reported immediately. The Press assumes no responsibility for errors other than to cancel the charges for that portion of the first insertion of the advertisement which has been rendered valueless through the error. When cancellations are made be sure to get your "kill number." No adjustments will be given without it.

Closing time for advertisements containing type sizes larger than regular agate type is 12 o'clock noon the day previous to publication.

Transient Want Ads may be cancelled up to 9:30 a.m. the day of publication after the first insertion.

CASH WANT AD RATES

Lines	1-Day	3-Days	6-Days
3	$1.50	$1.95	$3.00
4	1.80	2.40	3.60
5	2.25	4.05	6.00
6	2.70	4.86	7.20
7	3.15	5.67	8.40
8	3.60	6.48	9.60
9	4.05	7.29	10.80

BOX REPLIES

At 10 a.m. today there were replies at the Press office in the following boxes:

8, 9, 10, 25, 26, 28, 29, 34, 35, 58, 60, 62, 63, 65, 68, 73, 76, 83, 90, 96, 100, 103, 110, 112, 116.

Funeral Directors 4

AIR, AMBULANCE, GROUND
Pursley Funeral Home, FE 4-1211

Donelson-Iohns
FUNERAL HOME
"DESIGNED FOR FUNERALS"
COATS FUNERAL HOME
Complete facilities OR 3-7757
Drayton Plains — Waterford Twp.
SPARKS-GRIFFIN CHAPEL
Thoughtful Service FE 2-5841

Vcorhees-Siple
FUNERAL HOME
Ambulance Service, Plane or Motor
FE 2-8378

GET IT QUICK, through Classified Ads! Yes, whatever it is — dial FE 2-8181 for an adwriter and get it!

Help Wanted Male 6

A Few Men

Needed for outside work. Mechanical ability and neat appearance helpful. Apply 1064 W. Huron between 10:30 & 12:00.

AD MATCHES, SELL AMAZING DESIGNS! 10, 20, 30, 40 and 240 light book matches. BIGGER SPOT CASH COMM; Every business a prospect. Repeats. Start without exp., men and women, full or part time. BUY NOTHING. Sales kit furn. MATCH CORP OF AMERICA, Dept LH, Chicago 32, Ill.

AUTO MECHANIC EXPERIENCED only. References, 50 per cent plus guarantee. Mazurek Motor, 809 S. Woodward.

AUTO PAINTER, COLLISION shop experience only, references, Pontiac Auto Body, FE 4-9587.

BARBER STEADY
$100 take-home pay. OR 3-7260.

BLOCK & BRICK LAYERS WANTED. OR 3-7440.

CAB DRIVERS OVER 25, STEADY & part time for night shift. Apply 436 Orchard Lake, 3 to 6 p.m.

CAR WASHERS WTD.
Day & night. Regular & weekends. Jax-Kar Wash. 300 S. Hunter Blvd. Birmingham.

DIE MAKERS
AND
ALL AROUND TOOL ROOM MACHINISTS
MUST BE TOP SKILLED EMPLOYEES
FOR NIGHT SHIFT WORK ONLY!
(6:00 P.M. to 4:30 A.M.)
Good Pay
50 to 58 Hours
Long Program
Fringe Benefits
Growing, Stable Company
DYNAMIC MFGS., INC.
4755 Rochester Rd.
Birmingham, (Troy)
Apply 8:00 a.m. to 5:00 p.m. Mon.-Fri.; 8:00 a.m.-12:00 noon Sat.

EXCELLENT OPPORTUNITY FOR advancement with national automobile finance company. Prefer man around 25 yrs. of age. Must be high school graduate. Good starting salary with company car. Liberal plan of company benefits. Apply Associates Loan Co., 125 N. Saginaw, ask for Mr. Cook.

EXPERIENCED COUNTER MAN, meals & uniforms provided. Excellent starting salary. Hunter House, 199 N. Hunter. MI 6-7121.

EXPERIENCED DRIVER FOR established dry cleaning route. Apply 12 W. Pike.

EXP. LATHE HAND, ALSO EXP. all around machinist. No others need apply. Oakland Machine & Stamping Co., 231 Raeburn St.

EXPERIENCED RUG MAN FOR carpeting & hard surface floor coverings capable of managing own department for department store in N. Woodward Ave. section. Write Pontiac Press Box 91.

FIRE FIGHTERS
CITY OF PONTIAC
Applications are now being taken for fire fighters. Applicants must be at least 5'8", 21 to 28 yrs. of age (time in service allowable), high school graduate or equivalent. Apply to the Personnel office, City Hall, 35 S. Parke.

LOOKING FOR A GOOD JOB???? Call Chuck Montgomery.
Midwest 4-5612

MARRIED MAN WITH CAR 23-47, neat appearing. Established route, 8 hrs. day, $100 per wk. to start. Call Fuller Brush FE 2-2316.

MECHANIC — CHRYSLER PRODUCTS EXPERIENCE. SEE LESS. CLARKSTON MOTOR SALES 32 S. MAIN. CLARKSTON

MECHANIC MUST BE EXPERT carburetor, electrical and tuneup. Apply in person. Homer Hight Mtrs. Oxford, Mich.

MECHANIC WITH TOOLS. APPLY 3091 Orchard Lake Rd., Keego Harbor

REAL ESTATE SALESMAN
NEED 2 EXPERIENCED, FULL TIME SALESMEN to work on large NEW HOUSE PROJECT. Also list & sell existing properties. Member Multiple Listing Service. Call for appointment — IVAN W. SCHRAM, REALTOR
FE 5-9471

SALESMEN
Position as sales representative open to capable hard workers, to sell nationally advertised TIMKEN SILENT AUTOMATIC home heating equipment. Most leads furnished. Excellent opportunity for good man to earn up to $10,000 yearly.
A. ELBLING AND SONS
73 S. Parke St.

Real Estate Sales
Two experienced sales people. Call John Lewis, Sales Manager, FE 4-9443.

Help Wanted Male 6

PART TIME MEN WANTED. Call FE 8-0258 ask for Mr. Johnson.

ROUTE SALESMAN
West side & lake area, ambitious married man, 24 to 38 yrs. old to manage & operate a well established retail coffee & grocery route. Good references, neat appearance. Pleasant personality & the ability to manage your own time necessary. All expenses paid with transportation furnished. Permanent position with 41 yr. old firm. Salary $70 plus commission & bonus. Insurance & vacation benefits. Phone Mr. Griffor, WA 1-8550, Detroit.

SALESMAN
Our company needs men full time and part time to sell our product in the area of Michigan. 100 year old company furnishes leads before. Appointment work only. $200 per week plus. We will train you. For appointment call Mon. & Tues. 12:30 through 4:00 only. Pontiac, FE 5-8059. Mr. Dale, Detroit, UNiversity 3-4477. Mr. Keller.

SALESMAN, CLEAN CUT AMBITIOUS man to sell new cars at Jerome Motor Sales, 289 S. Saginaw St.

TRAINEES WANTED — PRACTICAL training, drafting, tool & die design, machinist. No experience required. Earn while learning. Vets bring Separation Report. Apply Thurs. or Fri. nites, 6 to 9 p.m., no other time, 20305 W. 7 Mile Rd., Detroit.

UNUSUAL OPPORTUNITY
HUNTING SALESMAN
CALL CHUCK MONTGOOMERY
MI 4-5612.

WANTED BY THE POLICE! Qualified applicants for permanent position with Birmingham Police Dept. Attractive salary, liberal benefits, security. Opportunity for Community service. If you are 21 to 30, high school graduate between 5'9" & 6'4", weight at least 160 lbs. & of good character, call Ralph W. Moxley, Chief of Police, 151 Martin St., B'ham, Michigan—MI 4-3400.

WANTED SINGLE MAN FOR GENERAL farming. Silverbrook Farms, 41770 W. 10 Mile, Novi.

WANTED FULL TIME, experienced Real Estate Sales Manager. Good opportunity for man who can qualify as associate broker. J. A. TAYLOR, Realtor, 100 Oakland Ave. FE 4-2544.

YOUNG MEN 18-26—FREE TO tour major cities with well known concern. Above average earnings. New cars furnished. All expenses advanced. Married couples accepted. Room for advancement. For interview see Mr. McLane, Hotel Waldron. No phone calls. Please, 10 - 2 p.m. Wednesday only.

YOUNG MEN 18-25
3 neat appearing, ambitious, free to travel, New England states and return, transportation furnished, immediate cash advanced, average $82.50 weekly, no experience necessary. See Miss Pearson, Roosevelt Hotel.

YOUNG MEN, ARE YOU BETween the ages of 17 and 25 and desire part time employment with a future? 6 months all expense-paid training program to qualify you for a good position in a fast growing organization in your community. You receive $1.64 per hour for 3 hours each week during and after completion of training. Opportunity for promotion. Personal interviews each Monday, Tuesday and Wednesday at 8 p.m. Parents invited. 37 W. Lawrence St., Pontiac.

ZONE MANAGER
Investors Diversified Services, now serving many customers in this area, is ready to expand its sales and service for more complete coverage. The Zone Manager selected must either have sales experince or definite sales ability, must have pleasing personality, good reputation, be hard working and morally sound. Age 30-55. Proper application of time and effort should produce for him one of the community's top incomes.
If you know a local man who can qualify — a friend or yourself — write for complete details to Charles H. Moore, Divisional Manager, Box 6, Pontiac Press.

Help Wanted Female 7

AMBITIOUS WOMEN: FASHION-wise housewives, who have leadership ability put this unusual talent to work by associating yourself with Sara Coventry Jewelry. Unit director positions now available. FE 4-6189.

A NEW BEAUTY SHOP OPENING on West Side. Can use 5 good hair stylists. FE 5-4029 after 6:00.

ANSWER TELEPHONE, HELP with housework. Steady, reliable, 6 days wk. Apply in person after 6 p.m., 536 N. Pontiac Trail, Walled Lake.

GUIDE TO GOLD: Sell things you're not using through Classified Ads!

Help Wanted Female 7

BAKERY SALESLADY
MACHUS BAKERY
160 W. Maple Birmingham

BABYSITTER, MORE FOR HOME than wages. FE 8-0375.

BABYSITTER TO CARE FOR 3 children, days. Apply mornings at 36 Pine.

BABYSITTER, VIC. OF UNION Lk. Village, 5 days wk. & Fri. Eves. FE 8-9431.

BABYSITTER, 1 TO 7 P.M.
609 N. East Blvd.

CERAMIC PARTY DEMONSTRATors, 2 needed immediately. All expenses paid. Kit furnished free. EM 3-3888.

COUNTER GIRL, BOB'S CONEY Island 747 N. Perry.

COUNTER MARKING & ASSEMbly girl wtd. for cleaning plant. Apply in person Beck Cleaners, 332 N. Woodward, B'ham.

DENTAL ASSISTANT, TYPING necessary. Not a summer job. Write Pontiac Press Box 116.

DISHWASHER
& kitchen help for evening work. 5171 Dixie Hwy. Drayton Plains.

EFFICIENT SECRETARY, DOCtors office, typing, shorthand essential, some bookkeeping knowledge. FE 4-3873.

EXP. COUNTER GIRL
Nights, 4 to 11 p.m. FE 5-0651.

EXPERIENCED SALESLADIES FOR SPORTSWEAR DEPT. APPLY IN PERSON. PART TIME OR PERMANENT WORK. PEGGY'S.

EXP. SHIRT MACHINE PRESSER operator. Steady work. Apply in person, Flash Cleaners, 139 W. Huron.

EXP. SILK FINISHER FOR DRY cleaning plant. Apply in person. Beck Cleaners, 332 N. Woodward, Birmingham.

EXP. SILK PRESSER, QUALITY work only. Apply Crest Cleaners, 152 W. 14 Mile Rd. at Pierce.

EXP. WAITRESS, APPLY IN PERson. Furtney Drugs, 2387 Orchard Lk. Rd., Pontiac. Only steady help wtd.

EXP. WAITRESS, 25 OR OVER, for light lunches & dairy bar. Call FE 2-9135 before 5 p.m.

EXPERIENCED WAITRESS wanted. 2257 Dixie Hwy.

EXPERIENCED WAITRESS. Phone MI 4-0090.

FOR HOUSEWORK AND RESTaurant. Come to 389 Orchard Lake, FE 4-3841.

GIRLS FOR WORK IN LAUNDRY & dry cleaning depts. No experience necessary. Apply between 8 & 10 a.m only. Pontiac Laundry, 540 S. Telegraph.

GENERAL HOUSEWORK, LIVE in, small home, experience necessary. Excellent salary. Call FE 8-3228.

HOUSEKEEPER. OLDER WOMen. Light work only. Stay nights. 2 days off. $20. Mayfair 6-3000.

HOUSEWIVES
Part time telephone sales work from our office, 4 hrs. daily. Hours 9 to 11, 1 to 5, or 5 to 9 p.m. No exp. necessary. If you have pleasant voice, we will train. Call Mrs. Howard FE 5-9138 after 1 p.m.

KITCHEN HELP
OR 3-9300

LADY FOR HOUSEWORK, OUT OF town. FE 2-3536.

LADY EXPERIENCED IN LAUNdry work, preferably to live in. Steady year-around job with good salary, paid vacation, room and board free. For appointment, call EM 3-8342 between 9 a.m. & 5 p.m.

LADY FOR GENERAL HOUSEwork for 4-5 hours per day, vicinity of Sylvan Lake. References required. Box 110, Pontiac Press.

LOCAL DENTIST HAS OPENING for dental assistant. Write Pontiac Press, Box 77.

MIDDLEAGED WOMAN TO INterview managers of super market & group smaller stores in a service plan that is new & works. No stamps or food to sell. This is a dignified promotion position. Give information addressed to Pontiac Press Box 86.

NURSES AIDS WITH HOSPITAL exp. preferrably to live in. Steady year 'round job with good salary, paid vacation, room and board free. For appointment, call EM 3-8342 between 9 a.m. & 5 p.m.

NURSES (PRACTICAL) $73.40 TO $85.20 weekly. To fill future vacancies in Pontiac, Farmington and surrounding areas. Must be registered practical nurse or have 1 year in an accredited nursing school, or possess a Certificate of Achievement in practical nursing. Paid vacation, 5-day, 40-hour work week. Obtain application for examination from Michigan Civil Service, Lansing 13.

OPPORTUNITY
FOR WOMEN WHO DESIRE A CAREER. FULL TIME OR PART TIME CHOOSE YOUR OWN HOURS. MAKE UP TO $50 TO $70 A WEEK PART TIME. TUPPERWARE IS HOUSEWARE ITEMS SOLD EXCLUSIVELY AT HOME PARTIES. FOR INFORMATION CALL: FE 8-0800. 285 WHITTEMORE.

SHAMPOO GIRL WITH LICENSE. MI 6-3212.

Help Wanted Female 7

PRESSER ON SILK & WOOLEN garments. Exp. Apply Fox Dry Cleaners, 719 W. Huron.

SHORT HOURS
No Night Work
All Permanent Waving
New Downtown Shop
Hollywood Beauty Shop
78½ N. Saginaw FE 8-3560

STRONGS A & W ROOT BEER, KEEGO HARBOR OPENING SOON. INSIDE & OUTSIDE HELP WANTED. FE 3-3202 AFTER 6

TAILORESS
Experienced in commercial work.
GRESHAM CLEANERS
625 Oakland

PERSONELL INTERVIEWER
Young lady between the ages of 20-28 to train as professional interviewer. Some college preferred. Sales background and ability to handle people most important. See Miss Richards at Career Center, B-1 Riker Bldg. FE 8-0416.

VACATION MONEY UNLIMITED! Avon Cosmetics offers opportunity to earn $40 to $50 weekly commission. Hours to suit you. Call or write today, FE 4-4508 or Pontiac P.O. Box 560.

WAITRESS & CURB GIRL, Buttercup Drive-In, 910 Oakland.

WOMEN 21-50 Enjoy high earnings, full or part time in Radelle, Fascinating programs, no investment, delivering or collecting. Call OL 2-4599.

WOMEN
COMMERCE AREA
Part time housework, 4 hours day, 5 days a week, must have references & own transportation. For interview Call EM 3-0035. 9 till noon.

WANTED: BABYSITTER, MORE for home than wages. FE 8-3686 after 3:30.

WANTED DEPENDABLE HOUSEkeeper who is an experienced cook between 45 and 50 years old. Sleep in, adult family. Excellent salary. Write references to Box No. 79, Pontiac Press.

WOMEN ABOUT 35 FOR CAREFUL cleaning, 5 or 6 day wk. including Sundays. Must have transportation & be able to speak Polish. MI 6-2802.

Employment Agencies 8A

evelyn sez:
"ARE YOU FOR REAL?"
For a real opportunity to be a:

SWEETER GREETER!
Lobby receptionist, PBX & lite typing in a fun job. $225.

PICTURE YOU!
As a girl Friday in an art gallery to artist decorator. Some typing $250.

ONE GAL OFFICE
Chance for mature gal who knows the score to take over and do a job for busy exec. $325.

KEYBOARD WHIZ
Be a sten to a staff of sales execs. Informal atmosphere. $300.

SMACK DAB IN THE MIDDLE of downtown, key job for secretary with medium skills. Busy sales manager needs YOU. $325.

YOU'RE THE TOP
When you assist the pres. of prominent firm. Gotta know your typing and shorthand. $350

MOST HAPPY FELLAS
LET'S GET TECHNICAL
Opening with sales organization, industrial lubricants. Some engineering background for a good salesman $600.

WHEEL & DEAL
Route man for fine food line. Salary plus commission. Benefits. $400.

OPPORTUNITY KNOCKING
Detail man to assist bookkeeper and assume general office routine. $325.

Call Evelyn
evelyn
edwards
THAT IS
VOCATIONAL COUNSELING SERVICE
602 Community Nat'l Bank Bldg.
FE 4-0584

Help Wanted 8

CLEAN COUPLE TO HELP OPerate Canadian Lodge, OR 3-2221.

COUPLE TO LIVE IN, MAN, either part time or full time to care for horses & lawn work; woman to take full charge of housekeeping & cooking. No children, no laundry. Phone week days, MI 4-7000. Weekends, FE 8-3523.

MEN & WOMEN, FULL OR PART time, sell Watkins nationally advertised products. No capital required. Apply 150 N. Perry. 8 to 10 a.m.

REAL ESTATE SALESMEN OR saleswomen in new home project in Pontiac, Waterford and Utica area. Exp preferred. Rose Hill Realty Co., KEnwood 2-9060.

Real Estate Salesman
Chance to Make
Good Money.
P. W. DINNAN
66 W HURON

REAL ESTATE SALES HELP AND listing personnel
CHAPIN REAL ESTATE
OR 3-1223

TWO REAL ESTATE SALESMEN or sales ladies. Plenty of floor time and assistance. New and older homes. J. N. Williams Realty, 1218 Baldwin. FE 4-0547.

WANTED: COUPLES TO RENT and operate sleeping rooms, location close to downtown shopping district, convenient to transportation. FE 5-6032. 9 to 11 a.m.

Employment Agencies 8A

CALL SCOTT EMPLOYMENT Agency for experienced cleaning help, male or female. 389 Orchard Lake Ave. FE 4-3841.

CAREER GIRLS
RECEPTIONIST
SECRETARY $375
Light shorthand and typing. No age limitations. Neatness, good grooming and ability to meet the public important for this one. See Jane.

DOCTOR'S ASSISTANT
$240
Personable young lady between the ages of 20 to 40 to help doctor. Must type at least 45 WPM. Will be trained in procedures. See Jane.

CLERK TYPIST
$275
Attractive young lady with some office experience. Must type at least 50 WPM. See Pat.

FOR MEN
MANAGER TRAINEE $300
High school grad between the ages of 21-34 to train as office manager. See Miss James.

SALESMAN $400
National concern needs a sales representative for the Pontiac area. Will be selling to retail outlets. See Miss York.

Midwest Employment
406 Pontiac State Bank Bldg.
FE 5-9227

Instructions 9

Air Conditioning, Heating, Refrigeration
Mechanically inclined men get FREE facts about repair and installation work opportunities and sparetime training plan. Write Utilities Inst., Box 30, Pontiac Press.

Best Way
DRIVING SCHOOL
Get more driving sense for your dollar. Call FE 8-3600 or FE 5-4536.

FINISH HIGH SCHOOL, NO classes. Study at home, spare time. Diploma awarded. Write for free catalog. Wayne School, Box 32, Pontiac Press.

LEARN TO DRIVE THE SANE WAY AT "SAFE-WAY" DRIVER TRAINING SCHOOL
Bus. FE 2-2253 Res. FE 8-1645

VOICE LESSONS — EXPERIenced teacher, also graduate of Conservatory of Music. 686 Stanley Ave. Phone FE 4-0458.

Work Wanted Male 10

2 MEN DESIRE WORK OF ANY kind. FE 4-9645.

A-1 CARPENTER WORK NEW — repair. FE 4-4342.

AVAILABLE NOW! CARPENTER & cabinet work. New & repair. D. B. Murdock. FE 2-7861.

BULLDOZER OPERATOR WANTS work. 3 yrs. exp. OR 3-3321.

CABINET MAKER AND CARPENter. Kitchens a specialty FE 4-5006.

CARPENTER WORK WANTED. No job too large or too small. Free estimates. FE 8-3400.

CARPENTRY 30 YRS. EXPERIence, new & repair. Cupboards. Formica a specialty. Reasonable. OR 3-8176.

CHAIN OR BUZZSAW WORK, BY job or hour. FE 5-5502.

Cleanup and lawn work. Please call OR 3-3496.

EXPERIENCED CEMENT AND block laying contractor. Call FE 8-6344 between 5 and 8 p.m.

LAWN SERVICE ROLLING, FERtilizing, seeding, sodding, shrubbery setting, hand digging & light hauling. MY 3-1196.

MAN, 47, DESIRES WORK AS salesman. No house to house canvas. Has late model car. Reply to Box ?, Pontiac Press.

RELIABLE CARPENTER NEEDS work. FE 5-8325.

TWO EXPERIENCED MEN FOR yard work, light hauling. FE 4-0894.

WALLS WASHED, ODD JOBS, references. FE 2-8425.

YOUNG MAN DESIRES WORK OF any kind, wall washing or decorating. Call FE 5-0736.

Work Wanted Female 11

2 WOMEN WANT WALL WASHING & cleaning. FE 7-8087.

A-1 IRONING, 1 DAY SERVICE. Pick up & deliver. EM 3-0059.

BABY SITTING IN MY HOME. 179 W. Rundell. FE 8-0565.

Exp. Comptometer Operator
Also experienced in cashiering & general office work, needs full time position. FE 8-3426.

FAMILY LAUNDRY DONE IN MY home. FE 8-6306.

IRONINGS DONE, GOOD WORK. Pick-up & delivery FE 4-2965.

JANITRESS WANTS OFFICE cleaning, experienced. Phone FE 5-0924.

LADY WISHES HOUSEWORK, $7 per day, plus car fare FE 4-3941.

LADY WOULD LIKE HOUSEWORK & dishwashing, 5 days a week. FE 4-9908.

LIGHT HOUSEWORK, BABY SITting home nights. Mature woman, $25 weekly. FE 2-6263.

MIMEOGRAPHING, TYPING, SECretarial service, EM 3-2842.

MOTHER WITH 9 MO. OLD BABY needs housework, preferably no other woman in charge. To live in, FE 8-3732.

PRACTICAL NURSE, AVAILABLE for either office or pvt. duty. FE 2-4138.

PRACTICAL NURSE AVAILABLE. OR 3-3984.

WASHINGS AND IRONINGS, OR ironings done in my home. FE 5-9724.

WASHING & IRONINGS
FE 2-3567

WILL DO IRONING IN MY HOME. FE 2-3567

WOMAN EXP. IN GENERAL OFfice wishes part time work. FE 4-8725.

Woman would like work by the day. Call OR 3-5498.

Building Service 12

AAAAAAAAAAAAA
AAA FLOOR SANDING
LAYING, FINISHING — QUALITY WORK
C. BUD BILLS, FE 8-2050

A-1 BRICK, BLOCK WORK. Fireplaces, basements and chimneys. FE 7-0495.

A-1 CUSTOM CARPENTERS. Rough-in, finish, remodel. FHA terms. Gordon Flattley, EM 3-0482.

A-1 ROOFING & SIDING. Guaranteed work. OR 3-5523.

A&B TRENCHING
Footings, Water line Field tile. FE 5-9961.

A LICENSED & BONDED MASON contractor, Gabe Roth.
FE 5-9591
Footings, basements, cement work, brick and fireplaces. Quality work done promptly and economically.

ALL TYPES OF CARPENTER work, garages a specialty. FE 8-3533 or FE 7-0831.

ALUMINUM SIDING
Get my estimate before you buy. Installed, lowest prices, terms. FE 4-3177.

ALL KINDS OF CEMENT WORK. Floors, drives, & etc. Jensen FEderal 2-2340.

ALL TYPES CARPENTRY, porches, additions, roofing, siding, cabinets and trim a specialty. FE 5-8349. Call after 6 p.m.

Building Service 12

ALL KINDS CEMENT & BLOCK work. OR 3-7703.

BLOCK, BRICK, CEMENT WORK and fireplaces. FE 2-2468.

BRICK, BLOCK AND CEMENT work. Also chimneys. No job too large. Residential and commercial. Guaranteed work. Ph. MY 3-1128.

BULLDOZING & GRADING, $8 per hr. FE 5-9120 & EM 3-2239.

BULLDOZING — LARGER JOBS. D-8 cat, $14 hour. EM 3-2239.

Carpenter Contracting
ROUGH OR TRIM. JET OUR BID. OR 3-2276; D&M Bldg. Service

CEMENT & BLOCK
WORK. FE 5-0782

CEMENT IS OUR SPECIALTY. Floors, basements. EM 3-4879.

CEMENT WORK — EDWARD EDENS, Lic. Contractor. City sidewalks & approaches. Driveways. Free estimates — Reasonable Prices. Phone FE 5-9768.

CUSTOM HOMES
FE 8-2206 or FE 3-0623

DRY WALL BY MACHINE. Free estimates. No job too big or small. FE 5-4628.

DRY WALL, GUARANTEED work. Free estimate. OR 3-5933.

G&E MODERN WALL WASHERS. Free estimates. Ph. FE 4-6866, MA 5-7596.

ELECTRICAL WIRING, LICENSED Ed Murray, FE 2-0697

FLOOR LAYING, SANDING AND fin. Pontiac Hardwood Floor Service. See the Yellow Pages. FE 7-7647.

GENERAL BLDG. AND REPAIR. Brick work, cement, plastering. Carpentry. FE 4-2290.

GUARANTEED ROOFS — ALL kinds. Est. 1918 Hugus Marsh. 353 N. Cass. FE 2-3021. FE 2-8946.

HOUSEMOVING, FULLY equipped. FE 4-8450. L. A. Young.

JOS. FLEMING FLOOR LAYING. Sanding, finishing. 155 Edison. Ph. FE 2-4406.

LET ME GIVE YOU A PRICE, reasonable, bonded, licensed, and insured. Anything in cement work. Res. & Comm'l. No job too large or too small. For quality work call Raymond W. Commins, OL 1-0772.

MASON CONTRACTOR, JOURNEYman, 20 yrs exp. Brick work, natural fireplaces & basement, OR 3-7669.

NEW & OLD FURNACES. CUSTOM duct work on additions or complete jobs. OR 3-1486.

POURED CONCRETE BASEments. Free estimates. OR 3-7184.

R. G. SNYDER, FLOOR LAYING, sanding and finishing. Phone FE 5-0592.

REMODELING. ROUGHING AND trim. Additions & complete bldgs. OR 3-7669.

ROOF REPAIRS
Eavestrsughing — FE 4-0444

SEPTIC TANKS, FIELD TILE and trucking. OR 3-3187 & FE 4-0106.

WIRE REPAIRS AND CONTRACTing. FE 5-8431

TRENCHING AND BULLDOZING
R. D. Thomp

Landscaping 18A

A-1 VETERANS TREE SERVICE. Guaranteed satisfaction. Expertly trimmed or removed. Free estimates. Call EM 3-6180 anytime.

A-1 TREE SERVICE. (PETE'S) Removal and trimming. Free estimates. FE 5-3759.

COMPLETE LAWN SERVICE. Lawn cutting spring clean-up. Bed work. Fertilizing. Spraying, rolling and lawn building. Hourly or monthly contracts. Dan's Landscape Service FE 3-8712.

Don't Just Do Something Stand There

While we do the work, seeding, sodding, maintenance. Roto-tilling. Ace-Hi Landscaping. OR 3-2860.

EFFICIENT LAWN SERVICE. Cutting & maintenance. Williams Lawn Service. MA 5-4057.

ERNIE CRANE LANDSCAPE contractor. Complete lawn building. 10 per cent down, 12 months on balance. FE 4-6510.

EXPERT TREE TRIMMING AND removals. Ph. FE 5-8593, or OR 3-2000.

NEW LAWN RESEEDING. OLD lawns. Rolling & fertilising. FE 4-6229.

LAWN CUTTING & CLEAN UP. FE 5-1276 after 4 & weekends.

Lower Straits Lawn Cutting

Spring cleanup, complete lawn cutting & maintenance serv. We use large mowers on large & small estates. Serving southeastern Mich over 10 yrs. For dependable lawn service. Call EM 3-2071.

ROTO - TILLING YARDS GARdens & yard leveling. FE 4-6229.

SARTELL LANDSCAPING Fill dirt, Top soil, OR 3-3382

SEE WHITE'S NURSERY Display Ad Every Friday For Specials—Garden Page

TREES

Trimmed or removed. Specializing in work around buildings and wiring. Free estimates. Reasonable rates Fully insured. Frank Rosenberg MArket 4-2903. Walled Lake.

TREE SERVICE. TRIMMING & removals. Free estimates. FE 4-9116.

YARD & DRIVEWAY GRADING & back filling. FE 5-3552.

Moving & Trucking 19

A-1 MOVING — HAULING EXCELLENT SERVICE Reasonable rates FE 5-3458

A-1 LIGHT HAULING, MISC. JOBS. Reas. Free Est. FE 2-3684.

ABC CARTAGE. LARGE VAN OR pickup. FE 2-6750.

HAULING & RUBBISH, NAME your price. Anytime. FE 8-0095.

LIGHT & HEAVY TRUCKING. Rubbish Field dirt, top soil, sand & gravel FE 3-0603.

LIGHT HAULING, REASONABLE rates. FE 8-1124

LIGHT HAULING, NAME YOUR price. FE 5-3153.

MAN WITH ¾ TON PICKUP wants work Call anytime. FE 4-8421.

MOVE OR HAUL ANYTHING anywhere. Frank W. Goans, 242 N. Saginaw. FE 5-3407.

O'DELL CARTAGE

Local and long distance moving. Phone FE 5-6806

REDUCED RATES

Large van to serve you. Smith Moving, FE 4-4864.

RUBBISH AND ASHES HAULED. FE 4-2409.

SHARPES Light hauling & general clean-up. Basement, yards & Garage. Free estimates Ph. OR 3-3271

VET. WITH LARGE FAMILY wishes work hauling ashes & rubbish. $4 load. FE 8-0145.

VET WITH 2 TON STAKE TRUCK wants hauling FE 4-4088.

Trucks to Rent

TRUCKS, TRACTORS AND EQUIPMENT
½ ton pickups 1½ ton stakes
Dump trucks Semi-trailers
TRAILERS AND TRACTORS

Pontiac Farm and Industrial Tractor Co.
825 S. WOODWARD
Open Daily Including Sunday
FE 4-0461 — FE 4-1442

UNWANTED ARTICLES PICKED up free of charge. Light hauling. FE 5-4638

Painting & Decorating 20

1ST CLASS EXP. PAINTING AND decorating. Reasonable. FE 5-2860.

A-1 PAINTING, INTERIOR & EXterior. 10 per cent disc. for cash. Guaranteed. Free est. FE 4-9205.

A - 1 INTERIOR DECORATING. FREE ESTIMATES. OR 3-1626.

A-1 WALL WASHING & PAINTING Sensible Estimate Mac's FE 8-6838 or FE 8-8442

AAA PAINTING. WALLPAPER steaming. Reasonable. FE 2-2116.

A&B WALL CLEANING. FREE estimates. FE 4-7041.

PAINTING & DEC., LICENSE AND insured. Free est. OR 3-0944.

PAINTING & PAPERHANGING. G. W. Long. FE 4-1475.

PAPERHANGING FE 4-2171 or FE 4-6829.

PAINTING, PAPERHANGING WALLS CLEANED TUPPER OR 3-7061

PAINTING & PAPERHANGING. K. E. Willhite — FE 5-9580.

PAINTING, INT., EXT. WALL washing. Free est. FE 2-2671.

PAINTING & PAPERHANGING. Prices very reasonable. Work guaranteed. Phone FE 2-4315.

WALL WASHING, PAINTING, free estimates, Hall Decorating Service FE 2-2706.

YOU NAME IT: WE'LL PAINT IT. Interior & exterior decorating. Guaranteed to satisfy. FE 2-3507.

Television Service 22

COPENHAVER'S RADIO & TV Repair. 596 W. Huron Night service calls FE 4-5607.

DAY OR NIGHT TV SERVICE FE 5-1296 or FE 5-8390 M. STRAKA

GUARANTEED TV REPAIR. ANY MAKE. FE 4-9736. CONDON'S RADIO & TV. 127 S. PARKE ST.

TV & RADIO SERVICING DONE by graduates. OR 3-1034 or FE 4-7842.

Typewriter Service 22A

TYPEWRITERS & ADDING MAchines repairing. Expert work. General Printing and Office Supply Co., 17 W Lawrence.

Upholstering 23

EAKLE'S CUSTOM UPHOLSTERing, 8174 Cooley Lake Rd. EM 3-2641. Free estimates.

THOMAS UPHOLSTERING 4 S. TELEGRAPH FE 5-8888

SLIPCOVERS, DRAPES & BEDspreads. Your material. FE 5-5797.

Lost & Found 24

FOUND: NEAR WOODWARD, small black dog. FE 2-5226.

FOUND: POINTER BIRD DOG. Call after 4. FE 5-2634.

LOST: WHITE PEARL BEADED bag, contents, sterling silver rosary, baby pearl necklace, comb & lipstick. Reward. FE 4-5658.

LOST: SMALL BLACK POMERAnian dog with white feet, female, reward. FE 2-3004.

LOST, 2 YR. OLD BOSTON Bull, license No. 2655 N., vic. Tele-Huron. FE 5-3446 or FE 4-4734.

LOST: MALE BLACK & TAN hound. Reward. FE 5-7094 or EM 3-0020.

LOST: LADIES' BLUE LEATHER billfold, in A&P Parking lot. FE 8-6263.

LOST BROWN WALLET — IMportant papers — in vicinity of Johnny's or Ripps FE 2-6536.

LOST: BLACK & WHITE BEAGLE with tan collar, named Trixie. MA5-1615.

LOST: RED MALE COCKER Spaniel. Baldwin-Walton vicinity. FE 4-4268 or OR 3-0452.

LOST YOUR PET? WANT TO give one a home? FE 5-9290. Michigan Animal Rescue League.

MISSING SINCE APRIL 22ND, vic. N. Astor St., large tiger tom cat, 9 yrs. old. Vet. can identify. FE 4-6223.

MY CEMENT MIXER WAS STOLen April 15 by someone's neighbor — $25 for information. FE-5-2313

Hobbies & Supplies 24A

NEW SCRABBLE SETS, $3. PAINT by number sets, $1.69 up (frames to fit). BACKENSTOSE, 15 E. Lawrence. FE 2-1414.

Notices & Personals 25

AAA PRIVATE DETECTIVES Ease your mind of worry. Know the facts. FE 5-8201.

AEROTRED KNAPP SHOES

Fred Herman
2070 Airport Rd. OR 3-1592

ANYONE KNOWING THE WHEREabouts of the people who took Howard Thomas to the hospital when he was hit while riding his bicycle on M59 Nov. 15, 1956, please call OR 3-3535. Liberal reward.

ANY GIRL OR WOMAN NEEDing a friendly adviser, contact Mrs. R. L. Langley, Phone FE 3-5122. Confidential. The Salvation Army.

ANYONE WISHING TO PURchase Peggy Newton cosmetics or hold a makeup class, for free premiums and make up, please call FE 5-0909.

APRIL SPECIAL COLD WAVE, $5.50 complete. Dorothy's. FE 2-1244.

EARN A BRA AND OTHER clothing free. Call me for French Maid lingerie party. FE 5-3554.

FRAMES MADE TO ORDER Photos copied — restored Roll film finishings in albums Sutherland Studio — 12 E. Pike

ON AND AFTER THIS DATE April 30, 1957 I will not be responsible for any debts contracted by any other than myself. Robert H. Collins, 60 Ruth St. Pontiac, Michigan.

REWARD FOR THE PRESENT ADDRESS OF MR. ROYCE BROWN. LAST KNOWN ADDRESS HOLLY, MICH. WRITE TO BOX 46, DAVISBURG, MICH.

Travel Agencies 25A

START PLANNING NOW FOR SUMMER VACATION Reservations and Tickets GREAT LAKES CRUISES INTERNATIONAL & DOMESTIC TOURS - CRUISES - HOTELS AIR - RAIL - STEAMSHIP PONTIAC TRAVEL SERVICE
698 W Huron St. FE 8-3251

Wtd. Children to Board 26

A LICENSED HOME LOVING care OR 3-1034.

EXCELLENT CARE. LICENSED. by day or week. FE 2-1850.

FULL TIME CARE FOR BOYS 7 or under, licensed home. FE 5-5926.

Wtd. Household Goods 27

ONE OF PONTIAC'S LARGEST furniture buyers. Cash waiting. FE 4-7881.

FURNITURE NEEDED

Entire home or odd lots Get the top dollar. Will buy outright or sell it for you. B. H. Community Sale, Phone OR 3-2717.

LET US BUY IT OR AUCTION it for you. CA 5-2681.

WANTED TO BUY: ALL TYPES of furniture Ph. FE 2-5823.

Wtd. Miscellaneous 28

CASH FOR SMALL RADIOS, working or not. FE 5-8755.

WANTED TO BUY GOOD SCREEN door, 2'8" x 6'8". H. P. Sutton. MY 2-6432.

WTD., 10X12 TENT OR LARGER. Reasonable. FE 4-0467.

WTD: ALL TYPES OF ANTIQUES, furniture, dishes, etc. MY 3-1521.

WANTED 500 YARDS FIELD SOD. Call FE 8-1170

WTD.: USED EXTENSION LADder. Also car-top boat. FE 4-3896 after 5.

Wanted to Rent 29

2 OR 3 BEDROOM HOME, MODern Keego Harbor area. Not over $75 a month. FE 2-3783.

4 OR 5 RM. HOUSE UNFURnished on the lake near around. Please call after 6 p.m. FE 5-5859.

LANDLORDS RENT THE SAFE way. We have tenants waiting. Jim Williams Realty, 1218 Baldwin Ave. FE 4-0547.

NICE BEDROOM WITH KITCHEN privileges for lady or share home. EM 3-4944.

Share Living Quarters 30

HOME FOR MAN OVER 65. IN exchange for some work. OR 3-7298 after 6 p.m.

Wtd. Contracts, Mtgs. 32

IMMEDIATE CASH FOR EQUItles and land contracts Or have buyers for same
K. L. Templeton, Realtor
2339 Orchard Lake Rd. FE 4-4562

LET US Bid on the sale of your contract before you sell
Edw. M. Stout, Realtor
77 N. Saginaw St. Ph. FE 5-8165
Open Eves. 'til 8:30

$500,000.00

At our disposal to purchase new or seasoned land contracts for our clients. 21 years service to a satisfied clientele. See me before you sell. Ask for Bob Mahan.

To Buy—To Sell—To Insure

MAHAN

REALTY CO., REALTORS
Open Evenings & Sundays
1075 W. Huron FE 2-0263

CASH FOR LAND CONTRACTS. H. J. VanWelt, 4540 Dixie Hwy. OR 3-1356.

MORTGAGES

ON GOOD PROPERTIES, ¼ acre or more, with 100 ft. frontage. B. D. CHARLES, 1717 S. Telegraph Farm Loan Correspondent Equitable Society
FE 4-0521 Eves. FE 5-8891

TO GET THE MOST FOR YOUR land contract, Realtor Partridge is the "bird" to see 1050 W Huron St. Phone FE 2-8316.

CASH IN A FLASH

For land contracts see Augie Johnson in person. 20 years service to satisfied friends and clientele.

A. Johnson
REALTOR
174 S. Telegraph Rd.
FE 4-2533

Wanted Real Estate 32A

WILL BUY OR LIST YOUR LAKE property. Purchasers waiting. R. McKINLEY Office 8800 Commerce Rd. Ph. PONTIAC, EM 3-3311 Univ 1-5708

TRADES

We are specialists in trading. We are gaining a reputation as the leading traders of the Pontiac area. Do not feel obligated. Call for an appointment to discuss the possibilities of trading your real estate. We have homes farms, incomes, business opportunities and Northern resorts listed for trade.
DORRIS & SON REALTORS
752 W. Huron Phone FE 4-1557

LISTINGS WANTED

BUYERS WAITING LET US SHOW YOU HOW TO GET CASH FOR YOUR PROPERTY WE BUY SMALL EQUITIES
Leslie R. Middleton
BROKER FE 8-6003

SELLING YOUR HOME?

We are in immediate need of good residential property in the city and suburban area around Pontiac. For fast, courteous service, call J. A. TAYLOR, REALTOR. FE 4-2544.

SPRING BUYERS ARE CALLING STOUT'S

List your homes — lots — farms with the oldest and best realty firm in the area.

Edw. M. Stout, Realtor
77 N. Saginaw St. Ph. FE 5-8165
Open Eves. 'til 8:30
Open Sunday 2 'til 4 p.m.

Wanted Real Estate 32A

BUY OR SELL

I will personally buy your property or will sell it for you and show you how to get cash if the price is reasonable. Call and let us prove it.
R. D RILEY, BROKER
FE 4-1187 500 Ellis, Lake Rd.

SOLD

If you would like this sign on your house, let us show you how our method of contacting qualified buyers takes the strain away from you. No obligation—a qualified appraiser at your door in 30 minutes

Humphries

FE 2-0474 Realtor FE 4-7114
83 N. Telegraph Rd. Open Eves.
MULTIPLE LISTING SERVICE

OWNERS

We need listing on houses all sizes, lots, acreage, farms. Money available to buy land contracts. Call us.
PONTIAC REALTY
737 Baldwin FE 5-8275

WE ARE IN DIRE NEED OF 3 bedroom homes. $12,000 to $15,000 price range.

WHITE BROS.

REALTOR
Phone OR 3-1295 or OR 3-1873
5660 Dixie Hwy.
Open Eves. 'til 9; Sunday 10 to 8

Rent Apts. Furnished 33

1 CLEAN RM., NEW DEC. PVT. bath util. on bus line. Refined adults. Ref. FE 2-3900.

1 LARGE LIGHT HOUSEKEEPING room, util furn. Adults only. 258 Orchard Lk.

1 RM. KITCHENETTE, PRIVATE bath, adults only. 290 N. Paddock.

1 & 2 BEDROOM, PARTLY FURnished, tiled bath, year round, Lake front apartments, 8615 Pontiac Lake Road.

1ST FLOOR, PVT. 3 ROOM & bath. Square Lake. FE 8-1370.

1 ROOM, MODERN, CLOSE IN, quiet, clean man. FE 2-3718.

1 LARGE CLEAN ROOM, LADIES only, $9 week. FE 8-2585.

3 LARGE ROOMS, CONVENIENT location. 439 Orchard Lake Ave.

2 RMS., PVT. BATH. 291 Raeburn.

2 ROOMS & BATH FURN., 161 MT. Clemens. FE 5-8588.

2 ROOMS AT BUS STOP, CLOSE to town, utilities paid. FE 2-2390.

2 CLEAN ROOMS ON BUS LINE, couple only. Private entrance, 286 S. Jessie.

2 RMS. PVT. BATH & ENT. EXC. location. Adults only. Days FE 5-2432 after 6 FE 5-5942.

2 LARGE ROOMS & BATH. FURN. 74 Earlmoor. FE 2-3324.

2 LARGE ROOM APT., $90 ROBinwood off N. Perry.

2 ROOMS, ADULTS ONLY. 81 AUburn Ave

2 RMS. & BATH. PVT. ENT. Very clean. Very reas. Good location. FE 8-2182.

2 BEDRM. APT. ON PINE LAKE. FE 5-5375.

2 RMS. & KITCHENETTE. PVT. ent. and bath. 18 Elwood.

2 ROOMS FURN PRIVATE ENtrance, 1 child welcome Close to bus and stores. 231 Osmun Rd. FE 5-0142

2 RMS., NICELY FURN. CLOSE in. No drinking. FE 2-2181.

2 RMS. WITH PRIVATE BATH & ent. Very clean. 36 Center.

2 ROOMS FURN. CLEAN, UTILities paid, child welcome. FE 5-3197.

2½ RMS., PARTLY FURNISHED Shirley Apts., 180 E. Huron.

2 ROOMS, PRIV. BATH, CLEAN.

FE 4-2679 or FE 2-3445

2 AND 3 ROOM, 387 OSMUN. Couple only FE 4-4780.

2 ROOMS & KITCHENETTE FOR adults, 93 Norton. FE 5-6777.

2 MODERN LIGHT HOUSEKEEPing rms. Adults. FE 5-8278.

2 ROOMS, PVT. BATH, DOWNtown. FE 4-0122.

2 & 3 ROOM APT., PVT. BATH, adults only. 287 Oakland Ave.

3 PLEASANT RMS. IN QUIET home. Pensioners preferred. References. FE 2-5902 after 5:30.

3 ROOM MODERN, CLEAN, COOL. Partly furn. 9 N. Johnson.

3 ROOMS, PVT. BATH, $18 WKLY. FE 8-6523

3 RMS. AND BATH, PRIVATE. Newly decorated. Main floor. 264 S. Parke. FE 8-3152

3 ROOMS AND BATH, 106 DRESden, in Pontiac. MY 2-1861.

3 RM. AND BATH CLINTON Apts. 103 Mechanic.

3 RMS. VERY PVT. LARGE BATH. Cool FE 5-9575.

3 RMS. AT LAKE, PRIV. ENT. baby welcome, $45 mo. MY 2-4631.

3 RMS. PRIV. ENT. CHILDREN welcome. FE 5-9635.

3 ROOMS, PRIVATE ENTRANCE, shower and wash room facilities. Adults only. Convenient to bus stop and down town. FE 2-3953.

3 RM. FURN. APT. PVT. ENTR. 53 S. Rosslawn. FE 2-6090.

3 ROOMS, PRIVATE BATH & ent. 1 bl. from down town, call after 4 p.m. FE 5-7645.

3 AND 4 ROOM APTS., FURN. 1 or 2 children welcome. 226 Prospect St.

3 & 4 ROOM APTS., CHILD WELcome. 261 State St.

3 RMS. & BATH, 31 Stowell.

3 ROOMS, PRIVATE BATH & entrance. Heat & utilities. $13 weekly. Apply 65 Summit Street. One child or baby welcome.

3 ROOMS & BATH. PRIVATE ENT. West side. call FE 8-1672 after 6. FE 5-8322.

3 ROOMS & BATH IN AUBURN Heights, everything furn. including TV $65. month. FE 2-9991.

3 ROOMS, PVT. BATH & ENT., near General Hospital. 111 Stout St., couple.

3 RMS AND BATH NEAR GENeral Hosp. Ideal for mother and daughter who would baby sit. FE 5-5565.

3 ROOMS & BATH, PRIVATE ENT. couple. FE 2-1194. 67 N. Paddock.

3 ROOM FURNISHED APT. $15 A week. FE 7-8584.

3 AND 4 ROOM APTS. FURN. 1 or 2 children welcome. 228 Prospect St

3 ROOMS, CLEAN, ALL MODERN, private entrance & bath, ideal for working couple. FE 4-0992, evenings.

3 ROOMS & BATH, PVT. ENTR. nr. General Hosp. FE 5-3509.

3 ROOM APT., LAKE PRIV., $40. 3446 Duffield, off Ormond Rd., at White Lake.

4 ROOMS & BATH, ADULTS ONLY. OR 3-3950.

4 RMS. & BATH, PVT. UTILITIES furn. $76 monthly. No drinkers. FE 8-1271.

4 RM. CLEAN, ADULTS, 56 Green St. FE 2-4960

4 RMS. AND BATH, WEST SIDE. FE 2-2803.

4 ROOMS, ALL UTILITIES FURN. On 18 Stout St. Call before 5:30. FE 8-6064.

5 RM. APT. ALSO SMALL APT. with pvt. bath & ent. Util. furn. Adults 470 Oakland Ave.

5 ROOM FURNISHED HEATED apt., children allowed, $90 per mo. EM 3-4207

5 ROOM, UPPER APT. HEAT, lights & gas furnished. 3062 Adams Rd at Auburn Rd. FE 4-9954.

APT., 2 BLOCKS FROM DOWNtown Pontiac. $15 week. 169 E. Pike.

ATTRACTIVE FURN. PINE LAKE front apt. 2 adults. $150 mo. FE 2-8562.

ATTRACTIVELY FURnished and decorated efficiency apartment. Private entrance and bath. Utilities included. West side. $65 mo. FE 2-8487.

BASEMENT APT. FOR 2 OR 3 men. FE 3-7308 after 3.

CLEAN 4 ROOMS, PVT. ENTR. and bath, nicely furn. 179 Norton after 4 p.m.

COUPLE & BABY, ALL PVT. FE 4-2647

COZY FURN. LAKEFRONT kitchenette apt. Ideal for working couple, enjoy yourself — rent reasonable. OR 3-4556.

SLICE OF HAM



Rent Apts. Furnished 33

LARGE 2 ROOM APT., BEAUTIfully furnished, 1st floor, on Walnut, down town Rochester. OL 1-3072 or OL 2-1981.

LARGE APT., NICE SHADY LAWN FE 7-8027.

LARGE RM. EFFICIENCY WITH pvt. bath & kitchenette. Adults. 402 W. Huron. FE 5-0603.

NEWLY DECORATED, 2 RM. apt. located on Tasmania St. Private entrance & bath, $60. Call FE 2-4579 after 4:30.

NICE CLEAN 2 & 3 RM. APT. Priv. bath & ent. 173 Norton. FE 4-1781.

SMALL CLEAN APT. $10. BUS, no drinkers. 1035 Oakland.

SMALL FURN. APT. SUITABLE for 1 or 2. Private bath. 101 Mechanic.

SMALL, CLEAN LOWER & QUIET in private home near bus, to pensioned lady. FE 5-7367.

WEST HURON, 3 RM. & BATH. Adults only. Immed. occupation. MI 4-9044 after 4 p.m.

Rent Apts. Unfurnished 34

1 BLOCK FROM SEARS, 3 RMS. & bath, utilities furn. 94 Oakland.

1 4-ROOM AND 1 5-ROOM FLAT, children welcome, lake privileges. FE 5-8415.

1 & 2 BEDROOM, PARTLY FURnished. Tiled bath, year round. Lake front apartments, 8615 Pontiac Lake Road.

1 RM. & KITCHENETTE. STOVE & refrig., washing facil. Adults only. 290 N. Paddock.

1 ROOM APT. NEWLY DECORATed, utilities, stove and refrig., furn. See manager, 160 Auburn.

3 ROOMS ON BUS LINE, HEAT and lights. Couple preferred. FE 2-1430.

3 RMS. & BATH. PVT. ENT. UTILities furn 1 child welcome. 1058 Fremont. FE 2-4068.

3 ROOMS MODERN WITH HEAT 453 N. Perry

3 RMS. & BATH IN DRAYTON. Util. furn. $60 month. OR 3-1972.

3 ROOMS, CLOSE TO TOWN & schools, utilities furn. newly decorated, Apply 10 Perkins St.

3 AND BATH UPPER STOVE, OIL heat, close in. FE 2-7425.

ROOMS & BATH, HEATED, electric stove & refrigerator furn. 6674 Dixie Hwy. Clarkston, Mich. Days inquire at McNeil's Nursery. 6670 Dixie Hwy.

3 RM. HOT WATER, HEAT & REfrig. furn. FE 8-0544.

3 RMS. & BATH. REFRIG. STOVE. Clean, Adults. 655 Markle.

3 RMS., CLOSE IN. HEAT & UTIL. furn. $13.50 per wk. 51 Feeney Ct.

3 ROOM APT., WITH PVT. ENTR. at 3015 Auburn Rd., in Auburn Hgts. FE 7-8892.

3 ROOMS & BATH. INQUIRE 209 Voorheis Rd.

3 ROOMS & BATH UPPER, PRIvate entrance. 390 N. Perry.

3 UNFURN. RMS. ADULTS. 21 Monroe.

3 ROOM FURN. AVAILABLE NOW. 4 room ground floor, unfurnished. Available May 1st. 261 State St. Child welcome.

3 ROOM AND BATH MAIN floor apt. Close to downtown Pontiac. $50 per month. Call Realtor Partridge FE 4-9581.

3½ ROOMS, STOVE & REFRIGerator furnished. Plenty of parking space, close to town. Apply 57 Mechanic.

Gloria Apts.

4 LARGE ROOMS & BATH. Stove, frig., hot water, heat, furn. W. Side upper. Pvt. Entr., $75 mo. 123 Seminole.

4 RMS., GROUND FLOOR, UNfurn.; 3 rm. furn. Available May 1st. 261 State St. Child welcome.

4 ROOMS UPPER, EAST SIDE, adults. FE 8-2413.

4 ROOMS AND BATH ON 1ST floor. 40 Mariva, OR 3-1328.

4 ROOMS, $55 MONTH, PLUS utilities. FE 5-0942.

4 ROOM UPPER. CLEAN. PRIvate entrance. Inquire 227 Chandler.

4 ROOMS & BATH FE 2-3567

4 ROOM APT., UTILITIES FURN. Stove & icebox, OL 2-5056.

5 ROOMS & BATH, STATE ST. FE 5-1490.

5 ROOM, NEWLY DECORATED. Main floor & garage. Pvt. Entr. 67 Henry Clay.

6 RMS. 2ND. FLOOR. CLOSE IN. Call FE 2-0663 or FE 2-7734.

A BRAND NEW WEST SIDE 1 BEDROOM APT. STOVE, REFRIG. & HEAT FURNISHED. $100 PER MONTH. 130 SEMINOLE. CALL FE 4-1559 OR FE 2-7305.

ARCADIA APTS.

3 ROOMS AND BATH, IN GOOD CONDITION, INCLUDES AMPLE HEAT, HOT & COLD WATER, CHILDREN PERMITTED. $57 PER MO. AFTER 5 P.M. SEE CARETAKER, A-3 ARCADIA CT. OR PHONE FE 8-6513. K. G. HEMPSTEAD. 102 E. HURON. FE 4-8284.

BRAND NEW

Salmer Street, just south of 505 Orchard Lake Avenue. Pontiac's finest new apartments, are ready for occupancy.

AIR CONDITIONED
One bedroom, automatic heat, kitchen fans, master antenna, ceramic tile bathrooms, beautiful kitchens, Balcony type building, with individual entrances.
ADULTS ONLY

Open for Inspection Daily and Sunday
FEderal 8-6918

CHOICE NEWLY DECORATED 3 rooms and bath, all large rms., located close to down town.

Edw. M. Stout, Realtor
77 N. Saginaw St. FE 5-8165
Open Evenings 'til 8:30

MODERN APT. 3 ROOMS & BATH, private entrance, heat, laundry facilities and garage furn. 1 baby permissable. $65 a month. FE 2-1337.

NICE 4 BEDRM. APT. SAMUEL Appliance, Davisburg.

ON FRONT STREET

3 rms. and bath. Children permitted. $45 per mo. K. G. HEMPSTEAD, 102 E. Huron St. FE 4-8284.

PVT. 4 RMS. & BATH. PARTLY furn. 3236 Auburn Rd. FE 2-6093.

SEVERAL APTS. AVAILABLE FOR immediate occupancy ranging in price from $65 to $82 a month. FE 4-2521

UPPER 4 FAMILY, BRICK, 5 rooms & bath, auto. heat, newly decorated. FE 2-5696.

UPPER 5 ROOMS, PARTLY FURNished, inquire 55 Henderson. FE 2-5683.

Rent Apts. Furnished 33

1 BEDROOM DELUXE KITCHENette apts. Bachelors paradise. Ideal for couple. Day, week or month. Also 2 cabins. FE 2-7528.

3 RMS. AND BATH, GAS HEAT, 4 miles out. Couple preferred. FE 2-4855.

3 ROOMS & BATH, 3 MILES from court house. FE 2-2965

3 BEDROOM HOUSE, FURNished, children welcome. 795 E. First St. FE 8-2601.

3 RMS. CHILD WELCOME, NEAR Tel-Huron. $30 LaSalle.

SMALL HOUSE FOR RENT, AUtomatic gas heat, children welcome. Inquire at 1696 Taylor Rd. Phone FE 4-5425.

Rent Houses Unfurn. 36

1 BEDROOM HOUSE MODERN, reference & deposit, north off Auburn Ave. 791 Doris Rd.

2 BEDROOM MODERN HOME — Seeden St., Drayton, Inquire 4700 Walton. OR 3-1931.

3 ROOMS, PVT. BATH, CHILDREN welcome. 287 Oakland Ave.

3 ROOM HOME WITH ATTACHED garage, near church & school, not modern, $50 per month. Call realtor Partridge. FE 4-3581.

3 BEDRM. BRICK TERRACE IN Pontiac. 2 children welcome. $70 month. OR 3-1972.

3 ROOMS & BATH, VIC. OXbow Lake, children welcome. EM 3-6510.

3 ROOM HOME WITH ATtached garage, near church & school, not modern. $50 per month. Call Realtor Partridge. FE 4-3581.

4 ROOMS & BATH, $75 A MO. Call FE 2-2135.

5 ROOMS AND BATH, 2 BEDrooms. Basement & garage. Very clean 115 N. Tasmania. FE 4-6650.

11-RM. HOUSE ON SMALL FARM & lake on Walton Blvd. $120. Also 5 rm. house in Keego, $55. Inquire 22 Auburn, rear office.

DRAYTON PLAINS

SASHABAW RD.
Lovely new ranch home, 3 bedrooms, available for 2 yr. lease on or before June 1st. $125 a month. Call MA 6-3277 or LI 7-7222.

RISDON, Realtor

FOR RENT: HOUSES APARTments, furnished or unfurnished. Jim Williams Realty, 1218 Baldwin Ave. FE 4-0547.

NEW 3 BEDROOM MODERN brick Full basement. Automatic heat Garage. Will give lease. $100 monthly.
Dorothy Snyder Lavender
3140 W. HURON
FE 2-4411 or Eves. MU 4-6417

NEW, BRICK LAKEFRONT, 2 bdrm., swimming, fishing. Will lease. UNiversity 3-8813.

RENTAL UNITS

Attractive new duplex type units. Reasonable rent. Located in Pontiac on East Blvd and Perry St. CALL FE 4-7833

SMALL MODERN HOME, PARTLY furn. Dixie Floral, 5233 Dixie Hwy., Drayton Plains. OR 3-1488.

Rent Lake Cottages 36A

4 ROOMS AND BATH, FURNISHed cottage, on Wolverine Lake. $55 month, couple only or bachelor. Call FE 4-1310, call after 5:30.

FOR YOUR VACATION— AN APT apt. for five on Cass Lake. Beautiful grounds, private beach, float, boat. Safe for children. $75 weekly. FE 4-5382.

WALLED LAKE, MODERN CONV. Pvt. beach, 2-bedrm. Reas. Market 4-2293.

For Rent Rooms 37

1 SLEEPING ROOM FOR MAN, cooking facilities, private entrance. FE 4-9713 207 E. Huron.

2 FURN. LIGHT HOUSEKEEPING rms. FE 2-5959
RM. FOR LADY WITH COOKing facilities everything furn. 77 Douglas. FE 4-9713.

ATTRACTIVE ROOM FOR GIRL. Kitchen. 547 W. Huron.

BUS STOP, PVT. ENT. COOKING 499 W. Huron, FE 2-9956.

CHRISTIAN HOME. NO SMOKing. Man. FE 4-3059.

CLEAN SLEEPING ROOM ON W. Side. FE 2-9594.

CLEAN SLEEPING ROOM, 621 N. Perry FE 4-2285.

FURNISHED HOUSEKEEPing room, reasonable, close in, 81 Fairgrove.

IF YOU WANT A CLEAN, QUIET room, try our home. At bus stop. FE 5-7322.

ROOM FOR RENT, 82 N. JOHNson. FE 2-8826.

SLEEPING ROOMS, IN A REspectable home. FE 5-3208.

Rooms With Board 38

EXTRA CLEAN — HOME STYLE meals. 14 Matthews. FE 5-6377.

ROOM AND BOARD IN PRIVATE home, $17 weekly included 3 prepared meals and all home privileges, $10 for room only. Young working girl or teacher welcome. 28 Porter. FE 2-8836.

IN-LAW OR DOUBLE ROOM WITH board in Southern home. FE 2-2273

Convalescent Homes 38A

VACANCY. PRIVATE OR SEMIprivate rooms for aged or convalescent. Rates include doctor's and nursing care. FE 5-4267.

Hotel Rooms 39

HOTEL AUBURIN

Rooms by Day or Week
Also 1 or 2 room apartments. Cooking and refrigeration unit.
464 Auburn FE 2-9230

HOTEL ROOSEVELT. CLEAN, neat rms. & apts. Some with TV. By day or week. Moderate rates. 128 N. Perry, FE 5-8126.

Rent Office Space 41

DESIRABLE OFFICE SPACE available above city offices in center of business district, Keego Harbor. Newly decorated, gas heat and plenty of parking. Ideal for professional or other. Frank Marriott, FE 2-3062.

OFFICE SPACE FOR RENT Main floor, 4546 Dixie Hwy. H. J. Van Welt OR 3-1356

For Rent Miscellaneous 42

WAREHOUSE FOR RENT AT 356 Auburn Ave, Pontiac. Inquire Ed Verhanovitz 115 N. Lincoln St. Bay City Mich. or TW 4-4003. Or ask Mr. Brennan at 356 Auburn Ave, Pontiac.

For Sale Houses 43

1 RM. HOUSE, MODERN, PRIvate owner Low down payment. Call for appointment FE 2-1369.

SMALL 3 ROOM, BATH, FURnished. Small down payment. FE 2-2706.

8½ ACRES WITH STARTer home, 24 x 40. Well & septic tank in. Just 1 mile from Davisburg. A dandy buy for a handy man at just $8,950, with $1,000 Dn. or will trade. PAUL A. KERN INC. 71½ N. Saginaw St. Pontiac. FE 2-9209.

KENT

Established in 1916

3 RANCH SPECIALS

Built on Your Lot
3-BEDRM. $9,475
LARGER 3-BEDRM. $9,975
STILL LARGER 3-BEDRM. 1½ BATHS $10,950

All have plastered walls
Full basement
Copper plumbing
Birch kitchen cabinets
Select oak floors
Birch doors throughout
Full bath
Forced air heating
Electric water heater
Cedar shakes or siding

We'll price your plan or any of THE NEARLY 600 HOME PLANS we have in our files

Call for an appointment & come to Pontiac area's most complete & only

—AUTHORIZED—
"Home Planners Center"

MIDDLE STRAITS LAKE — Area, very attractive bungalow with ledgerock front & picture window. Vestibule entrance, 22-ft. living room, carpets & drapes, also new air conditioner included. New garage. 3 lots. $8,950 —$1,450 down.

NEAR LINCOLN JR. & WISNER SCHOOL — Bus every 20 minutes, 4 bedroom home, downstairs has large living room, full dining room, large bedroom with stool, large heated back porch, 3 bedrooms & bath up. Oak floors, painted walls, full basement, new furnace, new water heater, new roof. Rear yard is fenced, paved street. $9,950, or might trade for 3 bedroom suburban.

MODERN INCOME — Always rented. 4 family near YMCA. Separate entrances, oak floors, plastered walls, full basement, lot 60x140 Think this over, you pay $130 per month, your income $242 per month nearly doubles your payments. Full price $14,500—$1,500 down, bal. $130 per month.

NOTHING WRONGE — With this perfect 2-bedroom bungalow, all large rooms, eating space in the cheerful kitchen, dining L too. Coved ceiling, plastered walls, oak floors, ceramic bath, full basement, gas heat. Well landscaped lot. All in new condition. Full price $11,950—$1,700 down.

FLOYD KENT, Realtor

2200 Dixie Hwy. at Telegraph
FE 2-0123—Open 9 to 9
AMPLE CUSTOMER PARKING

"BUD"

3-Bedrm. Rancher
Lake Privileges

All on one floor, this delightfully attractive home has spacious living room and dining area, compact efficient kitchen, aluminum storms and screens. Forced air oil heat, auto-gas hot water, softener, carport, paved drive, large corner lot. Priced at $14,700. Only $2,500 down

Near Pontiac Motor

You can walk to work from this cozy 3-bedroom home with carpeted living and dining room, 2 bedrooms and full bath down. 1 bedroom up. Full basement, storms and screens. Offered at $10,500. Be sure you see it today.

NICHOLIE

realtor
40 Mt. Clemens St. FE 5-1201
Eve. Mrs. Dolan EM 3-4290

TRIPP

INVESTORS ATTENTION
124 Acres—only 10 minutes from future M.S.U. campus —½ mile off new 4-lane superhighway. Rock-bottom price—$450 an acre — includes 2 houses, other farm buildings. 1 mile of road frontage. Ideal for subdividing. Prime investment.

CHOICE 27 ACRES
Surrounded by future M.S.U. campus. Let us show you this fine homesite. Excellent buy.

115 ACRES
Adjacent to Scripp's Estate. Orion Twp. Level to gently rolling. Beautiful woodlot. 1 mile road frontage. See this.

Leslie R. Tripp, Realtor
75 W. Huron Street
FE 5-8161 or FE 5-

For Sale Houses 43

FOR COLORED
Large 3-bedrm. home with full basement, & gas heat. 2-car garage. Situated on a paved street. Now vacant and only $850 down to handle.
R. D. RILEY, Broker
509 Eliz. Lk. Rd. FE 4-1157

DRAYTON PLAINS
New duplex finished in 1957. Each side has lovely living room, 2 bedrooms, complete bath, nice kitchen with built-in cupboards. Each side has own large basement with separate oil heating systems. Owner retired and moving to Florida, offers this nicely located property at a bargain of only $18,000. $2,000 down. $100 mo.
EMBREE & GREGG
1565 Union Lake Rd.
Union Lake Village
EM 3-4393 or EM 3-3314

NOTHING DOWN
Will build 2 or 3 bedrm. starter home with basement on your lot. Rough wiring included. Will build on my lot for small down payment. Don McDonald. OR 3-2837.

RANCH STYLE, 3-BEDROOM home, carport, large lot, lake privileges, $1200 down, by owner, call OR 3-3391 if no answer, call FE 4-2370.

Buy Thru Partridge List Thru Partridge
3 BEDROOM RANCH TYPE HOME. Located on North Joslyn. Beautiful, modern grey brick ranch home on 75 ft. lot. Large living room, smartly designed kitchen with 10 ft. Birch cupboards, ceramic tiled bath. NOW OPEN FOR INSPECTION at 3695 NO. JOSLYN.

MODERN WELL-BUILT HOME BY owner, widow, lot 100x130, everything complete, LaSalle Gardens, White Lake. 1648 Island Dr.

NEWLYWEDS: SEE THIS "cutie." A-1 cond. 2588 James (Walton-Opdyke.) Budget terms. OL 1-7111, Agent.

2 BEDROOM HOME AND FULL basement. 2 lots fenced in, 2 blocks north of Drayton Plains Bank. Call OR 3-8153 after 4:30 p.m.

$300 DOWN
3 bedrm. starter home. Basement, well & septic. Lake priv. on Cass Lake.
JIM WRIGHT
REALTOR
345 Oakland FE 5-9441

DRAYTON WOODS
$28,500
Overlooking State Fish Hatchery —new all brick ranch (measures 80 by 34). Situated on a beautiful wooded lot, 140 by 216. 2-car plastered & heated garage. Extremely large recreation rm. in 11-block-high grade basement, with 5 ft. picture windows on 3 sides. Fireplace, plumbing connections in for bar. Separate utility & furnace rm. Auto. oil furnace, 156,000 BTU output. 4 in. well, 82-gallon reservoir. Half bath. Large well-lighted kitchen. Formica topped work counters. All kinds of cupboards, beautifully finished in birch. Table-top stainless steel electric stove & built-in oven. Stainless steel double sink, breakfast-bar separates kitchen from 10 by 12 dining area. Large knotty pine sun porch off kitchen. 28 by 13 living rm. Ledgestone fireplace—occupies entire end wall. Ledgestone planter at entrance to living rm. Wall-to-wall carpeting. Ceramic tiled bath. 3 bedrms.: 11 by 14, 12 by 17, 14 by 16. Full bath off master bedrm. Walk-in lighted closets. This home has been appraised at $35,000. Immediate sale necessary, cash to existing mortgage or will take second mortgage. An excellent buy.

CHAPIN Real Estate
4701 Dixie Hwy. Drayton Plains
REALTORS
OR 3-1223 Eves. MAple 5-1249

ROCHESTER AREA
104 Nawakwa—5 rooms & bath on 1 1-3 acres, has city water & low taxes, $10,950.

3794 Hazelton—3 rooms & bath on large lot, 150x220' with garage, chicken house & nice garden soil. $1500 down.
Call today for free inspection
FRANK SHEPARD
OL 1-7511 2980 Tienken Rd.

GILES
Lakefront
$1,000 down will buy this 1 bedroom cottage, partly furnished. Glassed-in porch. Lot 200 ft.deep. Immediate possession.

$1,000 Down
on this new 3 bedroom in Waterford Twp. 6 rooms, auto gas heat, large lot, well landscaped. Only $10,-100 full price.

West Suburban
3 bedroom ranch type home. Located near schools and stores. Built in '54. Large 90x125 ft. lot. Also features carport. Easy terms to a 4½ per cent mortgage.
GILES REALTY CO.
321 Baldwin Ave. FE 5-6175
OPEN 9-9

Johnson
FOR BETTER HOMES

LAKE PRIVILEGES on Indian Lake. Owner has moved and must sell their 6 room modern log home with basement and oil furnace near Lake Orion. 1¾ acres, loaded with trees. An ideal setting for a nice family. Excellent terms.

BARGAIN FOR QUICK SALE One 2 family and a small house in rear for sale very cheap. Just recently had a fire and will sell as is for $1800 cash. Or $2500 on land contract.

OWNER JUST CALLED and reduced the price for a quick sale on their 2 bedroom bungalow, in Ward Orchards, with full basement, auto. oil heat and garage. Lot 80x120. Full price only $10,000 with terms.

Evenings after 6 call Mr. Lease, FE 4-1175.
A. JOHNSON, Realtor
1704 S. Telegraph Rd.
FE 4-2533

Templeton
ROCHESTER AREA
Modern 2 bedrm. home. Less than 2 yrs. old. Fireplace. Attached garage. 3 extra lots. Low down payment, or consider trailer in exchange.

W. SUBURBAN
4 rms. and bath. Attached garage. Nice shaded lot. Just off main highway. Low down payments.
K. L. Templeton, Realtor
2339 Orchard Lake Rd. FE 4-4563
After 6, FE 2-9502

$500 DOWN
4 ROOM HOME—Huntoon Lake privileges, a new home not quite complete but livable, just right for the handyman to finish and make some money or have a nice home for not too much money. Total price only $5,000.

THORPE STREET
6 ROOMS — $2,500 down, large living room and dining room, enclosed front porch, gas heat, paved drive, outside grill. A pleasant and handy location for your children and yourself. CALL
J. R. HILTZ
REALTOR
1011 W. Huron FE 5-6181

For Sale Houses 43

SYLVAN LK. RANCH
Brand new 3-bedrm. brick rancher. Huge picture window with natural fireplace and vestibule entrance with flagstone floor. 21' dream kitchen with built-in oven & electric range. Ceramic tile bath with built-in vanity. Full basement with another fireplace in the recreation room area. Full lake priv. on this beautiful close-in lake. City sewer & water. It's vacant, we have the key. Call at anytime for your appointment.

OAKLAND LK. AREA
Cozy & cute 2 bedrm bungalow with oak floors, & plastered walls. Situated on a 50x300 ft. lot. Can be shown anytime. $950 dn. will handle.
R. D. RILEY, Broker
509 Eliz. Lk. Rd. FE 4-1157

BY OWNER — 2-3 BEDROOM, 6 large rooms, full basement, oil heat, storms & screen windows, sun porch, corner lot, Anchor fence, newly painted, $7,950; terms 421 N. Saginaw. FE 5-4964 after 5:30 p.m.

4 ROOM COTTAGE, ROUGHED in on 3 lots 120 ft. wide. Priced at $5200 with $1150 down. EM 3-4197.

$1000 DOWN. White Lake privileges. 5 room ranch home, 2-car garage, oil heat, storms and screens. Large fenced lot. Privileged lot to White Lake is close by. New jet pump, carpeting in living room, priced right at $9000. Immediate possession. EM 3-4196.

UNION LAKE PRIVILEGES — 5 room bungalow on corner lot, 2-car garage, plenty of storage space, FA furnace, full bath with vanity sink. Real cozy home. Screened porch. Only $16,500 with $1500 down. EM 3-4236.

C. Schuett
REALTY
7404 E. Highland Rd. (M59)
AT WHITE LAKE TWP. HALL

Value-Value !.!
5 ROOMS and bath plus utility. Large lot, lake privileges. $1,250 down.

4 ROOMS and bath plus utility. Lot 75x150. Lake privileges. $850 down.

OFF MONTCALM. Built in '54, 4 rooms and bath, nice fenced lot 84x120. $850 down.
Leslie R. Middleton
BROKER FE 8-8003

—A—
FOR BETTER BUYS
$950 DOWN
Beautifully furnished 2 bedroom off Sashabaw Road, ¾ acre parcel landscaped, storms and screens paid, a paradise for children. Full price $7250. Quick possession. Call today, this is hot.
Arnold Real Estate
210 S. Telegraph Rd.
FE 5-0676 FE 5-5783

A SKIP AND A HOP
To shopping, bank, schools, church, & transportation. Located on large fenced corner lot in Drayton Plains. 2 well-ventilated bedrms., large carpeted living rm. with dining area. Neat & efficient kitchen. Full tiled bath. Utility rm., breezeway leading to 1½-car attached garage. Other features include Cedar Lap siding with brick trim. Auto. heat. shrubs. Cement drive. Many extrs. Only $11,600 with terms. Be first, see it today.

NORTH END
3 bedrms. Full bath. Living rm., separate dining rm. kitchen. Full basement. 2-car garage. Large landscaped corner lot. City streets. All for only $10,600 with terms.

BALD EAGLE LAKE
4 rm. summer cottage with beautiful view of lake. Priced for quick sale, $4,500 with $500 down.

WATERFRONT
Located in Waterford on canal with access to several lakes including Lotus and Maceday Lake. Double constructed year-around frame 4-rm. home, 2 bedrooms, comfortable sized living room. Large kitchen, full bath. Very neat & in good cond. The lot has 100' on water & is located on a road with little traffic. A good buy for a fisherman at $6,950 with terms.

LIVE SUBURBAN
Seldom do we have the opportunity to offer such an outstanding home. Just 5 minutes from Pontiac. Near school, & overlooking lake. 3 bedrooms, large 17x24 living room, 2 fireplaces. Kitchen with many extras. Full basement, with recreation area. Oak floors, storms & screens, automatic oil heat. 2-car attached garage. Situated on a 100x200-ft. fenced lot. New in 1955. Priced at only $18,000 with terms. Call now, don't miss this buy.

WHITE BROS.
REALTOR
Phone OR 3-1295 or OR 3-1872
5660 Dixie Hwy.
Open Eves. 'til 9; Sunday 10 to 2

MULTIPLE LISTING SERVICE

Excellent Kitchen
in this ranch type home in a section of good homes. 26 ft. living room with carpeting. Closets all cedar-lined. Full basement, 1½ car garage. Patio in rear of home and covered. This is a lovely home. We can show it now at only $13,950, terms.

Brick Fireplace
In 21 ft. living room. 1½ car garage. Paved drive. Oil furnace. Immediate possession. Excellent kitchen, utility room. Lake privileges on Silver Lake. Only $9,750 and terms.

City, West Side
Three bedroom home. Large living room with fireplace. dining room. Good basement, auto. gas heat. Two car garage. Excellent neighborhood.

Full Price $10,500
Large new gas furnace in this well built home, good kitchen, enclosed front porch. Large lot north end of town. Call now.

Real Estate Sales
Two experienced sales people. Call John Lewis, sales manager, FE 4-5443.

LAWRENCE W.
GAYLORD
136 E. Pike St. Open Eves.
FE 4-9584

CLARK
MARKLE STREET. 6-room modern home, built in 1950. 2 bedrooms down; 1 up. Oak floors, plastered walls, wall-to-wall carpeting. Tiled bath, well-designed kitchen & dinette. Full basement, gas heat, well-landscaped lot. $2,-750 down.

ANN ARBOR. $1,925 for equity. Balance, $74 monthly including 4½ per cent interest, taxes & insurance. Full price $11,850. Features 2 bedrooms down; 1 bedroom up. Oak floors, plastered walls, ceramic tile bath with shower. Partitioned basement has 3 separate rooms, oil auto. heat. Front porch with plastic awning, nice lot. A real buy. Built in 1955.

CRESCENT LAKE AREA. Neat 2 bedroom bungalow built in 1953. Lake privileges, 4 pc. bath, oil furnace, oak floors, living room 21 x 11 with dining ell, large 9 x 11 ft. kitchen, lot 50 x 120 feet. $9,950, with $1,950 down.

WILLIAMS LAKE AREA. VACANT. 5 room modern home. 2 bedrooms, separate dining room, bath, oil heat. Only $9,000. terms. Low down payment.

CLARK REAL ESTATE
Open Evenings & Sundays
FE 4-6492 or FE 4-4813
Multiple Listing Service

For Sale Houses 43

NO DOWN PAYMENT, 4 RM. house. Call FE 5-7158 after 4 p.m.

SHELL HOME $5,500
$200 down, full basement, brick front, 3 bedroom. This is a bargain price. Value at $7,000. We build on our lot or yours, anywhere. No one beats our prices. Let us give you an estimate, we will also build to your plans. FE 5-9774.

MULTIPLE LISTING SERVICE

Sylvan Village—Brick
Newer center hall plan. Long and low 5 room brick ranch home with attached 2 car garage and full basement, oak floors and tastefully decorated. Interesting stone fireplace. 2 nice shaded lots and well landscaped. Close to park and sand beach. Truly a real value. Let's look today.

Lake Front Bi-Level
Brick Ranch. Center hall plan, 15x22 living room, dining room, model kitchen, 4 extra size bedrooms, 2 baths, 10 closets. Recreation room on lake level, 2 car garage attached. Lot 72x190 with gentle slope to sand beach. To include rich rose Wilton carpeting in 3 rooms, and extras. 2 fireplaces.

Loon Lake Shores
½ block to Loon Lake. 2 bedroom ranch home. Knotty pine breezeway, attached 2 car garage, 2 fireplaces. Full basement with recreation room. Large lot.

JOHN
KINZLER
REALTOR
670 W. Huron St. FE 4-3525
Open Evenings

WE BUILD
BRICKS $10,975
CEDAR SHAKES $9,975
We invite comparison We honestly feel you can't beat the workmanship, design and price of our outstanding 3 bedroom ranch homes. Plastered walls, oak floors, marble window sills, full basement, oil a.c. heat birch flush doors, laundry tubs and many other outstanding appointments. We build anywhere in Oakland County. Call for an appointment to inspect our plans. Don't feel obligated.

WE BUY SELL & TRADE
DORRIS & SON, REALTORS
752 W Huron Phone FE 4-1557

WEST SIDE
Here is a beautiful home in a lovely area. 3 nice bedrms., full bath with shower. Large living room with natural fireplace, family size dining room, big kitchen and breakfast nook, new wall-to-wall carpeting in living and dining rooms. Full basement, forced air oil furnace. 2-car garage, paved drive.

SEMINOLE HILLS
A lovely, big 8 room home with 4 bedrms., 1½ baths, fireplace, and sunroom, big full basement and attached garage. Terms.

½ ACRE
Located on Hospital Road, includes a 6 room home. 45 6 yrs. old. Forced air oil heat, very reasonable price of $7850. Terms.

John K. Irwin
Since 1926
313 West Huron Street
Phone FE 5-9447 Eve. FE 4-3413

Immediate Possession
$500 DOWN
Nice 5 rm. with knotty pine kitchen, needs a little work, huge lot 130x135, lots of space for garden. A bargain at $6,950.
JIM WRIGHT
REALTOR
345 Oakland FE 5-9441

NORTH END
Off Baldwin — Remodeled 2 bedroom. Basement. New oil furnace. $1,000 down.
Huron Gardens near Tel-Huron. Neat 2 bedroom. Basement. Oil furnace. Nice lot. $7,850, $1,000 down.
PONTIAC REALTY
737 Baldwin FE 5-8275

$800 DOWN
2 BEDROOM — Lake privileges. Situated on large lot.
C. HOUSTON REALTY
FE 4-6331

GI RESALE
$68 PER MONTH AFTER A REASONABLE DOWN PAYMENT WILL MOVE YOU INTO THIS LOVELY 2 BEDROOM BUILT LAST YEAR. HAS TILE BATH, OAK FLOORS, PAINTED WALLS, FULL BASEMENT & OIL HEAT. ALUMINUM STORMS AND SCREENS. IN TOWN.
R. J. VALUET, Realtor
345 OAKLAND AVE. FE 5-0693
MULTIPLE LISTING SERVICE
OPEN EVENINGS UNTIL 8:30

$650. DOWN
On this clean 5 room brick terrace. Modern kitchen, 2 large bedrooms, full basement, one of Pontiac's best locations.

WEST SUBURBAN
Beautiful 4 bedroom ranch. Excellent kitchen with loads of cupboards. Full basement, recreation room, attached 1½ car garage. Lot 100x120. Full price $17,850 with terms.

GI'S—$300 DOWN
2 family income. 5 rooms and bath on 1st floor; 4 rooms and bath on 2nd floor with private entrance. Full basement, oil heat, large corner lot on paved street.

ACREAGE
12¾ acres of good level land 6½ acres in red raspberries; approximately ½ acre in strawberries. Terms can be arranged.

BRAND NEW
On GI or FHA terms. 3 bedroom home, full basement, model at 2753 BENDER. Open every day from 5-8, or by appointment.

IVAN W.
SCHRAM
FE 5-5091 Realtor FE 5-9471
1111 Joslyn, corner 3rd
Open Eves. & Sun. Res. FE 5-2564
MULTIPLE LISTING SERVICE

READ THIS!
120 x 180 lot overlooking Otter & Sylvan Lakes & surrounded by finer type homes. Indeed, a beautiful site. Priced rare at $3300. Terms.
OAKLAND COUNTY REALTY
2610 Union Lake Rd.
EM 3-6331 EM 3-2411 after 7

WILLIAMS LAKE
150 ft. frontage. Good sand beach, large 3 bedroom ranch. 2 ceramic tile bathrooms, spacious kitchen, large living room with cutstone fireplace Picture window (beautiful view of lake). Dining el. Loads of storage room and built-ins. 2-car garage, nicely fenced and landscaped yard, paved St. A wonderful family home. Priced attractively. Reasonable terms.

Many other good buys in modern homes. Please call us before you buy.
Dorothy Snyder Lavender
3140 W. HURON
FE 2-4411 or Eves. MU 4-6417

YOUR LIFE'S MADE EASIER through Classified Ads. To solve everyday problems quickly, dial FE 2-8181.

For Sale Houses 43

UPPER STRAITS LAKE, NEW 3 bedroom ranch home, attached garage, private subdivision beach. $15,500. EM 3-4020.

3 BEDRM. HOME ON OAKLAND Ave. near Wisner school. Equity $2800. FE 5-5678.

BY OWNER
Northwest lake area. Attractive brick home—spacious living room, fireplace, large bedroom, dining room, & kitchen. Full basement, oil furnace, attached garage. Large landscaped lot, one block from lake. Sacrificing for quick sale. EM 3-2856.

AUBURN HEIGHTS
5 rooms & bath. Hardwood floors. Full basement. Garage and out buildings. Fruit trees. Shrubbery. Lot 103x211. $1,000 down.

COLORED
5 rooms & bath. Full basement. Gas heat. Paved street. Home with bath in rear. Rents $60 a month. Call Mrs. Bell, FE 2-3616.
CUCKLER REALTY
236 N. Saginaw
FE 4-4091 — FE 7-8119

COMPARE THIS
Custom built 1200 sq. ft. 3 bedrm. brick ranch home. Full basement. Two fireplaces Slate entrance. 1½ baths Ceramic tile with vanity Plastered walls. Oak floors, 22x24 plastered garage. All this for $17,600 on your lot.
CALL MODEL 9 TO 1 OR 4 TO 6
E. J. DUNLAP
CUSTOM BUILDER FE 8-1198

BRICK HOME
Large living room with picture window, modern kitchen with dining space, 3 bedrooms with tiled bath, full basement, oil heat, if you're looking for a home you can afford, call us now. $1,500 dn.
HURON GARDENS
RENT BEATER
6 rooms and bath, part basement, full price, $6,770, $1000 dn. Better call us on this one.
CRAWFORD AGENCY
53½ W. Huron St. FE 4-1549
Evenings Call MY 3-1143

BY OWNER
2 bedrm. home. Custom built in 1951. Full painted basement & unfinished attic Auto. Oil heat. Plastered walls and hardwood floors. Attached garage Aluminum doors & windows. Located 3173 N. Airport Rd., corner of Adamson. Cash to existing 4 per cent mortgage. $67 a mo. includes taxes & insurance. Immediate possession. $9,900. OR 3-1047.

Builders Close Out
Crescent Lake area. 2 bedrm. on 3 lots. Never lived in. You'll finish kitchen & floors. Bargain. Terms. Best offer buys LIncoln 2-1300.

4 BEDROOM HOUSE. LIVING RM. with heatalator fireplace, kitchen is completely finished in ceramic tile, 2 large bedrooms and full bath on first floor, screened porch. 2 large bedrooms and lavatory upstairs. Full basement oil furnace and shower. 2 car garage, 2 half acre lots each equal in size to three lots 50 x 136. Privileges to Union Lake's best sand beach.

New four room, completely modern home with ceramic bath. New basement, oil furnace. Doubly insulated, built for owner. Garage 24 x 20. Lot is 75 x 136. Privilege to Union Lake.

5 room house with three bedrooms, full bath, utility room with latest in gas furnace. Interior finish is knotty pine. Lot 70 x 100. Privilege to Union Lake.

6 rms. with basement, oil furnace on Lot 50 x 200. Also guest house on adjoining lot 50 x 200. Only 350 feet from Union Lake privilege

EDWARD B. KEITH
"THE LAKE MAN"
EM 3-4432
PIONEER
UNFINISHED, 3 BEDROOM, FULL basement, 24x36, lot 100x150 ft. Lake priv. OR 3-7223.

TO BUY, TO SELL REALTOR Partridge is the "bird" to see.

OWNER LEAVING STATE. 4 RMS & bath. A good buy! OR 3-9654.

NO MONEY DOWN
We will construct on your lot any shell home you select from over 300 plans in our files Call or come into our office, and talk over your housing problems.
RAY O'NEIL, Realtor
262 S. Telegraph Open 9-9
Phone FE 3-7103 or OR 3-3937

BY OWNER, CLEAN 2-FAMILY frame, 4 rooms up & 5 down. Oil heat, close in off Oakland. FE 5-8841 or FE 2-1410.

STARTER HOMES
We do all exterior work, including foundation and painting, no down payment. Let me show you several models.
CLAY STOKES AGENCY
MILFORD, MICHIGAN
MUtual 4-4755 Res. EM 3-4783

LAKE PRIVILEGED HOMES
2 large bedrms. ½ block from Union Lk. 102 ft. well, lot size 95x140. $7500 with $1500 down. 2 bedrm. 1 block from White Lk. Kitchen dining combination 10x18, full bath, $6500 with terms.
3 bedrm. ranch home, 1 block from Pleasant Lk. built in 1954. $8500. Payments are $46 monthly including taxes and insurance.

HURON VALLEY REALTY
7766 M59 at Pontiac Lake Rd.
OR 3-6681 or MU 4-5505

INCOME, CLOSE IN
One 9 room home, 2 baths, owner lives in lower flat. Upper rented $120 per mo. Priced at only $8975.
EAST SIDE one 9 room home, 2 full baths, 5 and bath down includes carpeting and gas incinerator Two 2 rm. apts. up furnished. Value plus, $14,750; terms.

WALTON BLVD.
Ideal business location. 145 ft. on pavement, large 4 rm. modern home, full bsmt., one 2 rm. cottage and one smaller 4 rm. with semi bath, call about these and other income property.

ACREAGE
12¾ acres of good level land 6½ acres in red raspberries; approximately ½ acre in strawberries. Terms can be arranged.

BRAND NEW
On GI or FHA terms. 3 bedroom home, full basement, model at 2753 BENDER. Open every day from 5-8, or by appointment.

IVAN W.
SCHRAM
FE 5-5091 Realtor FE 5-9471
1111 Joslyn, corner 3rd
Open Eves. & Sun. Res. FE 5-2564
MULTIPLE LISTING SERVICE

READ THIS!
120 x 180 lot overlooking Otter & Sylvan Lakes & surrounded by finer type homes. Indeed, a beautiful site. Priced rare at $3300. Terms.
OAKLAND COUNTY REALTY
2610 Union Lake Rd.
EM 3-6331 EM 3-2411 after 7

WILLIAMS LAKE
150 ft. frontage. Good sand beach, large 3 bedroom ranch. 2 ceramic tile bathrooms, spacious kitchen, large living room with cutstone fireplace Picture window (beautiful view of lake). Dining el. Loads of storage room and built-ins. 2-car garage, nicely fenced and landscaped yard, paved St. A wonderful family home. Priced attractively. Reasonable terms.

Many other good buys in modern homes. Please call us before you buy.
Dorothy Snyder Lavender
3140 W. HURON
FE 2-4411 or Eves. MU 4-6417

YOUR LIFE'S MADE EASIER through Classified Ads. To solve everyday problems quickly, dial FE 2-8181.

CARNIVAL by Dick Turner



1-30

"We feel he will develop somewhere in the field of medicine—already he's very efficient at cutting into my income!"

For Sale Houses 43

PIONEER HIGHLANDS, 220 PIONEERE. 2 bedroom brick, carpets & drapes, garage, FE 2-7474.

HOUSE, GARAGE, 8 ACRES. 508 S. Hospital Rd. EM 3-3039. After 4 p.m.

MULTIPLE LISTING SERVICE

O'NEIL
IT IS WITH THE UTMOST PRIDE we offer this deluxe custom built bungalow. All rooms are oversized! Living room 14.7 x 21, dining rm. 13x10.7, master bedroom 13-x11, ceramic bath, full partitioned basement, 2 fireplaces, garage, lot 100x137, Cyclone fenced. Watkins Lk. privileges nearby. Value plus at $18,000.

CENTER HALL CAPECOD — Large living room, "Natural fireplace," family dining room, country style, "ultra kitchen," den and tiled with vanities. Oak firs., plastered, painted walls, luxurious wool tweed carpeting. Partitioned basement. Hot water heat. Garage. This home is almost new and so VERY beautiful.

NORTH END—Near Baldwin. Original owner is selling his 2 bedroom bungalow for reasons of health. Oak floors, plastered, painted walls. Ceramic bath and kitchen. Grand basement. Plenty of recreation area. Gas heat, auto. hot water. Price reduced to $9,950 with $3,150 down and moderate 4 per cent mortgage payments. See it now.

WHY PAY RENT? — $500 down will buy this bungalow built in '47. 17-ft. living room, with fireplace. Large kitchen, 2 bedrooms and bath, plus utility room. AC heat, lake privileges, located near Oxbow Lake.

RAY O'NEIL, Realtor
262 S. Telegraph Rd. Open 9-9
FE 3-7103 or FE 2-0636

Lake Orion
Nice 2 bedroom home on 5 landscaped lots. All fenced in. Dandy place to raise children. Lake privileges on Long Lake. $12,000 with terms.

Lake George
You must see this outstanding home situated on 17 acres with 400 ft. frontage on lake. 8 acres apple orchard plus small orchard of mixed fruit. Place to raise turkeys & chickens. Large 2 story farm building. Tractor with equipment. Plenty of other outstanding features. $35,000, terms to suit.

Outstanding
Lovely 3 bedroom home. Extra nice living room. Utility with auto. washer & dryer. Five large closets. High & dry lot 120x148. All this for only $17,500 with terms.

LAWRENCE W.
GAYLORD
102 S. Broadway Lake Orion
MY 2-2821

Forced Sale
Owner must leave state because of ill health. Now offering this 3 bedroom all modern ranch style home at a bargain price. Located on a large 100x150 ft. lot in good west suburban area. Must have cash to a mortgage.
F. C. Wood Co.
REALTOR OR 3-1235
OPEN EVENINGS
Corner Williams Lake Rd. & M59

8 ACRES
Want to live in the city limits and still have a big garden? Live stream on rear of property makes this an ideal playground too. Home built in '52, very modern throughout. Full basement, Dining room, also a 15x12 kitchen. 2 more bedrooms up. Several outbuildings.

5 ACRES
Central location between Pontiac and Detroit, near Northland. 40 ft. ranch home, 8x20 breezeway, 2 car attached garage. 3 bedrooms, 20 ft. living room, delightful to own—only $13,850 with $3,-850 down.

1 ACRE
LAKEFRONT
8 room home, very good condition. Property also zoned commercial. 4 bedrooms, oil heat, 10 miles out. Sounds impossible at $11,500—but it is true.

1 ACRE
Drayton Plains—very good home with park basement. Near stores and shopping. 40 ft. ranch home and garage. Owner transferred. First offering $11,950; $3,000 dn.

½ ACRE
Huntoon Lake privileges. "Spic and span," beautiful setting. 2 car garage. 2 large bedrooms. Ideal throughout. One owner home—seven years old, first time offered. $9,750; $2,000 down.

Russell Young
REALTOR-BUILDER
412 W. Huron FE 4-4525

NICHOLIE
$700.00 DN. FRANKLIN RD. 3 Nice rooms, full bsmt., large lot. A sacrifice at $3781.34 with $55.00 month.

IN CLARKSTON ON M-15
An older home consisting of a large 2 rm. office, a nice 6 room apt. & 3 other rms. suitable for living quarters. Walkout bsmt., oil heat, $22,000.00 Very reasonable terms.

WESTSIDE BRICK-VACANT
An excellent home with 5 rooms & ceramic tiled bath down, 1 rm. up. Living rm. has carpeting, drapes, fireplace & large mirror. The full bsmt. has large tiled floor recreation room, oil heat, laundry room. Priced $15,800.00. Very good terms.

HURON GARDENS
3 room bungalow all on one floor, all good sized rooms, full basement, gas HA heat, attached 2 car garage. Lge. lot, fenced at rear. Vacant, immediate possession. Drive past 107 Pioneer. Priced to sell at $13,500 with $2500 down. Call today.

WE BUY LAND CONTRACTS
NICHOLIE
& HARGER CO.
33 W. Huron St. FE 5-8183
OPEN EVENINGS

For Sale Houses 43

MULTIPLE LISTING SERVICE

Budget Rancher 3 Bedrm.
Full Basement Homes
On Your Lot or Ours
Featuring
FLUSH DOORS
DELCO OIL HEAT
LARGE KITCHEN AND BATH
PLASTERED WALLS
SLIDING CLOSET DOORS
ALUMINUM SLIDING WINDOWS
ELECTRIC HOT WATER HEATER
FOR ONLY
$9,975
PLUS LOT
Directions to Model:
1266 N. CASS LAKE RD. TELEGRAPH RD. TO PONTIAC LAKE RD. — WEST 2 MILES TO CASS LAKE RD. WATCH FOR SIGNS.
Model Open
DAILY 5 TO 8
SATURDAY 2 TO 6
SUNDAY 1 TO 7

Where Town and Country Meet
Plenty of space for garden and children on this 2-acre lot with custom-built home. Featuring 6 large rooms, center hall plan, with dream kitchen. Also full dining room. For recreation space, we have a 15 - ft. screened porch plus full basement with stone fireplace. Beautifully landscaped lot with 2-car garage. Best location—just 3 blocks from school. Under $20,000 with easy terms.

Don't Be a "Peeker"
The early bird gets the worm, while others stand around and peek. We haven't any worms, but we have a lovely 3 bedroom west suburban ranch home with aluminum siding, full divided basement. Oak firs., plastered walls and aluminum storms and screens. Lovely lot 100x150 ft.—landscaped and back yard fenced in. Only $11,950.

Less Than $1,000
down puts you in this neat 2 bedroom bungalow. Completely modern, it has auto. oil heat, electric hot water heater and brick fireplace. Only ½ block to Huntoon Lake. Full price $7,450. Immediate possession.

Country Living
On a large corner lot. 100x400 ft. deep. Large living room with massive natural fireplace, full sized dining room, beautifully finished 17 x 31 ft. recreation room, with natural fireplace, glassed in front porch and 2 car garage. Yes, a full basement also. This could be it. Only $19,900 with substantial down payment.

Bateman Kampsen
REALTORS FE 4-0528
377 S. Telegraph Eves. & Sun.
12-RM. DUPLEX, NICE, OR USE as big 1-family. 48 Mechanic.

GATEWAYS to HAPPINESS
THERE'S WELCOME
HERE FOR YOU
One mile west of city with frontage on paved street. Built in 1952, this spacious fully insulated 2-bedroom home features a 16-ft. living room, ceramic tile bath, fingertip kitchen with tile drainboards and vent fan. Stairway to floored attic. Ample for 2 future rooms, storms and screens. Full basement, space for recreation, landscaped corner lot. 60 x120 ft. Offered at $10,500, with $1,500 down. OWNER TRANSFERRED.

To Buy—To Sell—To Trade
YOU BUY IT—WE'LL INSURE IT!
MAHAN
REALTY CO., REALTORS
FE 2-0263
1075 W. Huron
NEXT DOOR TO BRANCH POST OFFICE

Income Property 43A

Partridge
IS THE "BIRD" TO SEE
BRICK 4 FAMILY
$19,500—TERMS
Here is a fine looking substantial brick 4-family that can be purchased at the sacrifice price of only $19,500 because the owner is leaving the city. Each apt has 5 rooms and bath, separate furnaces in separate basements, and fireplaces. Ideal close-in renting location. Call now.
WARD E. PARTRIGE
REALTOR FE 4-3581
1050 W. HURON ST.
OPEN EVE. TIL 9.

For Sale Houses 43

BY OWNER 4 RMS. & BATH. Basement, garage, large screen porch, oil heat, corner lot, shrubbery and trees, near schools and bus. Terms. FE 4-0611 evenings.

24 x 30', COMPLETELY ROUGHED in, concrete floor, 80 x 120' lot. $4,000 cash or terms arranged. FE 4-5600.

BRICK RANCH HOME
Near Pine Lake. 3 bedrooms, 1½ baths, carpeted throughout, Patio, alum. storms & screens, Venetian blinds, completely landscaped. Must sell. Reduced $17,900. Terms. By owner. FE 5-8659. 2486 Littlefield.

CLARKSTON - ORION ROAD, paved 4 rooms, bath, electric pump, gas range & oil heater, 3 acres $1,000 down.
LARGE & SMALL HOUSES IN PONTIAC
Rose McLarty, Broker
FE 2-2162 FE 5-3578

WE TRADE
ELIZABETH LAKEFRONT 132 ft. on perfect beach — new 4 bedroom brick, 2 level, beautiful lots of extras. $10,000 down.

ELIZABETH LAKEFRONT Modern 3 bedroom home. Really nice. Picture windows. Fireplace. 3 years old, $17,000. Easy terms.

"THE MOST HAPPY FELA"
Will be the one who buys this home for his wife and family—immaculate tastefully decorated, conveniently arranged throughout. Located in Watkins Pontiac Estates. Carpeted living room. Cream kitchen 12 x 12. 3 large bedrooms. 12 x 15 family room with Gildemaster window wall. Carpeted bath, tiled walls. Attached garage. Only $14,500, $4500 down or will take trade.

NEAR FOUR TOWNS SCHOOL ½ acre. Attractive 3 bedroom home. Full basement. Automatic oil furnace. Breezeway and garage. 1½ miles to Union Lake Shopping Center. Only $8950 terms.

$3,950 WITH $750 DOWN Near Williams Lake — this cute 3 room home with bath and utility — desirable for young couple or retired. Nice lot.

ELWOOD REALTY
5143 Cass-Elizabeth Rd.
FE 5-1284 or FE 4-3844

3 ROOM HOUSE — BATH extra lot, oil burner, out Auburn will sell on rental basis to reliable party. FE 8-8642.

SMALL 1 BEDROOM HOME WITH lake privileges. Washer, dryer, refrig. & range — $5,000 cash or terms arranged. FE 4-8600.

3 BEDRM. HOUSE. 1½ YRS. OLD. Has furnace. Aluminum storms & screens. On lot, 100x470'. 1909 Grace. Vicinity of Crooks Rd. & S. Blvd. FE 5-8677.

DORRIS
MULTIPLE LISTING SERVICE

OUTSTANDING BUNGALOW & INCOME $14,750
This 24x40 six room bungalow with full basement, fireplace, oak floors and plastered walls situated on lot 80x160 with spreading shade trees, flowers and shrubs with beautiful lake directly across the road and dandy rental unit on rear of lot, ideal for retired couple. Terms or consider trade.

ROSSHIRE CT. TERRACE
$1450 Down
One of the best brick terraces in this court, nice rear yard, gas heat, newly decorated, storms and screens, other selling appointments.

FOUR BEDROOM BRICK
SALE OR TRADE
Ideal for large family, five beautiful spacious rooms with fireplace and lovely ceramic tile bath on main floor, two large panelled dormatory bedrooms with half bath on 2nd floor. A-1 basement, gas forced air heat, good garage. Price $17,850; terms or trade. Located in Indian Village.

OUTSTANDING BUY $8950
$1500 down
As neat and clean a two bedroom home that you can find on the market today, mirror like oak floors, lovely tile bath, beautiful kitchen, rich wall-to-wall carpeting, solid concrete drive, 1½ garage, aluminum storms and screens, nice lawn, owner out of state.

LOVELY FAMILY HOME
SIX LIVABLE ROOMS
The ideal design, colonial style, spacious rooms, powder room dn., full bath up, nice screened-in rear terrace, gas heat, mirror-like oak floors, 3 exceptional bedrooms, 2 car garage, two lots, nice lawn, fruit and landscaping. Price is right $13,700.

BUNGALOW $3500
$350 down
20x20 bungalow with lavatory is a neat 3 room home situated on two lots with lake privileges, foundation in for expansion, payments $25 month until expansion completed.

WE BUY SELL AND TRADE
DORRIS & SON REALTORS
752 W. Huron FE 4-1557

JERRY
OFFERS
Walkers Lake Area
Very seldom you find a 4-rm. cottage with such charm and quaintness. Full modern bath, double compartment kitchen sink, all furnished. 2 large lots. Priced to sell quick—so hurry! $3,500 is the full price. Takes about $1,800 down.

North Side
Owner forced to sell. Owner has drastically reduced the price to only $7,400 on this lovely home. 2 bedrm., full tile bath uncompleted upstairs attic. Buy this home for $600 less than the original price, with $1,000 down.

Waterford
4 bedrm., 2 story frame home. 75x200 foot corner lot. Oil heat, plastered walls, oak floors. Very large rooms, paved street, and garage. Selling for $11,600 with $2,600 down.

East Side
1 block off Auburn Ave. you'll find this 6-rm. home with plastered walls, full bath, oil furn

For Sale Farms 48

Buy Thru Partridge List Thru Partridge

3 ACRES
ROCHESTER-ORION RD. Modern 3 bedrm. bungalow, 14x21, carpeted living room, knotty pine sunporch, 60x30 barn, 2-car garage, 14x60 chicken house. Some fruit, nicely landscaped, $14,500 full price; $4500 down.

10 ACRES, LAKE
Large modern home with 3 bedrooms, full basement, 4-car garage. Some fruit, west of Pontiac, owner requests us not to give out street number. We will be happy to show. $17,500 full price, $5750 down.

20 ACRES SELL OR TRADE
Well located on M-24 in Lapeer County, 8 rm. modern, small basement barn, chicken house, 30 fruit trees, flowing spring, owners equity $4500.

60 ACRES, VACANT
White Lake area, $300 per acre, terms.

RIDGEWAY
Open Evenings Til 9.
975 Baldwin Ave. FE 4-6203

SUBURBAN FARM
21 acres of excellent land in the zoned and fast developing Oxford area. Will easily provide necessary food for large family. All kinds fruit. Modernized 8 rm. farm home. Good barn & chicken houses. School bus at door. 10 miles to Pontiac City limits. Tractor, tools & cow included at $18,500 with Substantial Down payment.

Roy Knauf, Realtor
26½ W. Huron OA 8-3339, FE 2-7421

FOR FARMS AND ACREAGE
Call Rutledge, OR 3-1111, FE 4-0003.

Rent Farm Property 48A

50 ACRES FARM LAND, NO buildings. S. Blvd., east of Adams, FE 5-2061.

160 ACRES, 6 RM. HOUSE. LARGE barn. Stanchions for 30 cows. 2 silos.

P. W. DINNAN
66 W. Huron St. FE 4-2577

FARM, HOUSE AND BUILDINGS exc. cond. 80 acres, well fenced, paved road. Near Pontiac and Rochester. Fine farming and recreation area. Tenant must be reliable and clean. Business firm might use for employee recreation. Write Pontiac Press Box 62.

PASTURE, 200 ACRE RUN, PLENty water. Phone MElrose 4-3074, Holly.

Sale Business Property 49

Buy Thru Partridge List Thru Partridge

KNUDSEN

Excellent, close in, 1 story brick front store building with full basement. At present it is a successfully operated food store. Priced at $9,975 with $2,500 down or can be sold with stock and fixtures at inventory. Building is suitable for many uses.

WM. H. KNUDSEN
REALTOR
244 S. TELEGRAPH RD.
FE 4-4516; Eves. Call FE 2-8503

LOT 77x140, WITH LARGE OLDER home on Auburn Ave. Close down town. Ideal for home and many types of business. Priced reasonable or will consider contracts or trade.

ROY KNAUF, Realtor
26½ W. Huron
OA 8-3339, FE 2-7421

M-59 WEST OF PONTIAC
Zoned commercial and directly across from proposed shopping center. 3 lots having 2 16-foot frontage by 190 ft. deep. Setting at the extreme rear of the center lot is a brickcrete 2-family home with full basement, hot water heater and plastered walls.

HOLMES-BARTRAM
4392 Dixie Hwy.
OR 3-1950

Partridge
IS THE "BIRD" TO SEE
M-59 — 400 FT.
400 valuable feet on M-59 in Waterford Township. Includes corner 300 feet deep. Suitable for good-sized commercial development. Priced for immediate sale.

WARD E. PARTRIDGE
REALTOR FE 4-3581
1050 W. HURON ST.
OPEN EVE. TIL 9.

Rent Lease Bus. Prop. 49A

FARM HOUSE & GARDEN SPOT for rent. OA 8-3410.

For Sale or Exchange 50

2 BEDROOMS, MODERN, FULL basement 2 car garage, close to Fisher Body. Will take land contract or late model car for my $2400 equity. EM 3-0081.

10 ACRES, $995, TERMS — OWNer, P. O. Box 535, Pontiac.

Business Opportunities 51

25 CHINCHILLAS & CAGES TO let out on shares, OR 3-1478, after 4.

Buy Thru Partridge List Thru Partridge

CERAMIC STUDIO & EQUIPMENT for sale EM 3-3664, 1000 Sugden Rd., near Bogie Lake.

Do You Want A Business of Your Own?
One of Pontiac's most modern & beautiful service stations will soon be for lease. This is a fully established & profitable business. Reas. rent. Long lease. No good will involved. Call FE 2-9181 and ask for Mr. Best.

ESTABLISHED BAKERY ROUTE and good truck available to right man. Investment required. Call after 6 p.m. EM 3-4324.

FOR LEASE: 2 - STALL SUPER service station. Low inventory. Good location. Call FE 2-9173.

GARAGE FOR RENT TO MEchanic with following. Write Pontiac Press Box 71.

DRIVE IN & STORE ON HWY Suchy Realty. Ortonville.

"LET'S TALK BUSINESS"

Hardware
In center of small town in Thumb area with volume of $50,000 per year. Excellent block and brick building. Owner's other business interests force immediate sale.

Machine Shop
Buy 1-3 interest or entire plant. This is located in Pontiac area with lots of work lined up on a profitable basis. As little as $10,000 will put you in the driver's seat of this going shop.

MICHIGAN BUSINESS SALES CORPORATION
JOHN A. LANDMESSER, BROKER
1573 S. TELEGRAPH RD.
FE 4-1562
PARK AT OUR FRONT DOOR

STANDARD OIL CO.
Is now accepting dealer applications for a modern 3-stall service station located at Northwestern highway and Middlebelt. These are two heavily travelled thoroughfares. This may be your opportunity to get into a business with a future. Financial assistance for those who qualify. Call today FE 4-1584 or LIncoln 2-6869.

THE ANSWER TO YOUR PROBLEM:
Want Ads! To sell, rent, hire, it's FE 2-8181.

Business Opportunities 51

I HAVE A GOING BUSINESS, 2 stores combination. Would like to trade for 3 bedrm. home on lake or income apartment building. Reason for selling: Other business. EM 3-9107.

Doctor - Lawyer - Builder
Here's the spot for you. We have a commercial lot with a ready made office on it. Located on M15 near Clarkston just off Dixie Hwy. The existing building is 42x52 & can be 2 offices very easily. Appraised value $18,000 and we have it for only $12,900. See this one today.

Grocery Store
$4500 down will put you in business, in the heart of Clarkston. Earnings at present $12-$13,000 per year net and can be increased Total price only $9,950. For appointment to see

CALL—SEE—BUY

Clarkston REAL ESTATE INC.
20 S. Main, Clarkston, Mich.
MAple 5-5821

Partridge
IS THE "BIRD" TO SEE
STRAIGHT LIQUOR BAR
Busy strait liquor bar on main street in growing town in the fishing center of the North. No food nor dancing. Excellent gross. Tile brick building with 5 room modern owners apt. included. An outstanding value at only $45,000 on terms. The only year 'round "C" bar in town. See it and you'll want it!!!

A $12,000 NET
This small grill with seating for just 45 has constantly netted the owner $21,000 per year. In 1956 owner netted over $13,500. Reasonable rent. Living quarters. Excellent equipment. Only $10,000 on easy terms. Have your money back in less than a year. See this today and bring your deposit!

WARD E. PARTRIDGE
REALTOR FE 4-3581
REAL ESTATE & BUSINESSES THRUOUT MICH.
1050 W. HURON ST.
OPEN EVE. TIL 9.

Ruth Ann Beauty Shop
Excellent location. Enough business and equipment for 2 operators. Modern home included. 3 bedrooms with basement at the low price of $11,950 with $2,500 down. If you are looking for a modern home and business and want to make money — this is your chance! Call for appointment.

GEORGE BLAIR
REALTOR
4536 Dixie Hwy. OR 3-1231
DRAYTON PLAINS
Eves. OR 3-1708 or OR 3-3687

SALE OR RENT: GARAGE & GAS station fully equipped. By owner. MA 5-2977.

SERVICE STATION FOR LEASE. Low inventory. OR 3-6135.

SMALL 1 BEDROOM HOME WITH lake privileges. Washer, dryer, refrig. & range—$5,000 cash or terms arranged. FE 4-8600.

STANDARD OIL CO.
Is now accepting lease applications for new service stations located at Second and Joslyn and M59 and Forrest. Excellent opportunity for qualified applicants. Low investment required and free training. Call today. FE 4-1584 after 7 p.m. Royal Oak, LI 7-3248.

TO BUY, TO SELL, REALTOR PARTRIDGE IS THE "BIRD" TO SEE.

Buy Thru Partridge List Thru Partridge

WOMAN, 34, WOULD LIKE ACtive partnership in small gift shop, ladies specialty shop, sportswear, etc. Good character, business background, pleasing personality. $2,000 to invest. If you are willing to teach business & have small shop showing profit write Pontiac Press Box 84, giving particulars.

WE COVER THE STATE
HARDWARE, DIXIE HWY. north of Pontiac. $10,000 with $6,000 down includes stock.

AUTO DEALERSHIP Confidential. No phone information. Drop in to the office.

SHOE STORE Thumb area, $8,500 plus stock, buildings and all. $5,000 dn.

STATEWIDE
Real Estate Service of Pontiac
B. D. CHARLES, REALTOR
1717 S. Telegraph FE 4-0521

Sale Land Contracts 52

20% DISCOUNT
Contract balance $7,544.20, payable at $75 per month. Cost to you $6,035.35. Secured by 6 rm. home and 6 lots.

ANOTHER 20% DISCOUNT
Contract balance $5,373, payable at $54 per month. Your cost $4,298.40 Secured by 20x36 commercial building with living quarters and approximately 4 acres of land.

MUTART REALTY
2410 S. Commerce Rd. MA 4-2391

SEASONED CONTRACT WITH APproximately $5649 balance at $59.50 per month—mtg. of $3,028 against it, will take $1,777 for our equity. OR 3-3432.

TO SETTLE ESTATE
$14,200 contract, on 3 homes at Sylvan Lake, your cost $10,800. Box 110 Pontiac Press.

Money to Loan 53
(State Licenced Lenders)

BORROW WITH CONFIDENCE
HFC—Household Finance Corporation is America's oldest and largest finance company backed by 78 years of experience. You may borrow up to $500 if you have a steady income and can make regular monthly payments. Loans are made without endorsers. Service is fast. Money usually the same day. Phone or stop in.

Household Finance Corp. of Pontiac
3½ S. Saginaw St. The Kay Bldg
2nd Floor, Room 204 — FE 4-0535

LOANS $25 TO $500
BAXTER & LIVINGSTONE
64 W Lawrence St. FE 4-1538

TEAGUE FINANCE CO.
202 N. MAIN
ROCHESTER, MICH.
LOANS $25 TO $500
AUTOS
LIVESTOCK
HOUSEHOLD GOODS
Ph. Rochester OL 6-0711, OL 1-9791

LOANS
$25 TO $500 $25 TO $500
COMMUNITY LOAN CO.
30 E. LAWRENCE FE 8-0421
FRIENDLY SERVICE

WHEN YOU NEED $25 to $500
You can get it quickly on your signature, car or furniture. No endorsers. Payments to suit your budget. We will be glad to help you with your money problems

STATE FINANCE CO.
702 Pontiac State Bank Bldg.
FE 4-1574

Money to Loan 53
(State License Lenders)

Buckner Customers Are Happy Folks
Buckner's Employes serve with a smile in the most friendly manner. It is easy to deal at Buckner's where courtesy and kindness are shown to everyone and borrowing is a pleasure. Provide for your immediate and future happiness by arranging for a cash credit account with the company where you are welcomed and your patronage is appreciated.
Loans to $500. Up to 24 months to repay.

BUCKNER FINANCE CO.
2ND FLOOR NATIONAL BLDG. PONTIAC
4512 DIXIE HIGHWAY
DRAYTON PLAINS
230 BARNSTON, WALLED LAKE
45463 VAN DYKE, UTICA

LOANS $25 TO $500, BENEFICIAL FINANCE CO.
(Providence Loan)
7 W. Lawrence St. FE 2-9249

GET CASH QUICKLY
Up to $500
1950 to 1956 cars. Bring your title. Most deals closed in 30 minutes. Loans also made on furniture, signatures and other securities.

Oakland Loan Company
202 PONTIAC STATE BANK BLDG.
FE 2-9206

Quick Cash $25 to $500
On your own signature, auto, or other security. Up to 24 months to repay. Our service is quick, friendly and helpful. Phone FE 5-8121 or visit us at our office.

HOME & AUTO LOAN CO.
7 N. Perry St. (Corner Pike)

Mortgage Loans 54

LOANS—$600 to $1,500
1. For any purpose on homes, modern or not, in Oakland County
2. For home additions or improvements.
3. To rough - in or enclose house partly constructed.
4. To build a garage or on a garage home.
5. On second mortgages.
Apply 209 National Building Pontiac or Phone FE 4-4729

Swaps 55

1 ADAMS ROAD GRADER, MODel 550 UD16 motor, ½ yard Hough front end loader on rubber. Also 1 caterpillar grader model 112 for sale or swap. 2 HD20 1 is a dozer with blade, 1 with push block. 50 model and 52. 23 W. Kennett Rd. FE 5-9057.

2 REEL TYPE POWER MOWER, $45. Will swap for movie camera, tape recorder, typewriter. FE 2-8550.

5 SECTION ARCOLA ALSO 3 RAdiators, one 10, 15 and 19 section. Gas station battery charger and air spark plug cleaner. Walled Lake MA 4-2228.

'53 DODGE—MODEL J TRACTOR equipped. For pickup & cash. FE 8-2387.

$4,300 EQUITY IN INCOME PROperty for small house. Prefer suburban. FE 5-7388.

A-1 '53 CUSHMAN EAGLE MOTOR scooter—swap for '49-'50 Chevie, standard trans. or $155 cash. Rouleau, 5530 Blackmoor, Carroll Lk. Sub.

BOAT TRAILER KIT FOR GOOD guns or $50. FE 2-4708.

HARLEY USED 2 H.P. SIMPLICity garden tractor—mower, snow plow cultivator, garden plow. Sell or trade for car or truck. EM 3-0142.

I HAVE A GOING BUSINESS, 2 stores combination. Would like to trade for 3 bedrm. home on lake or income Apartment Building. Reason for selling: Other business. EM 3-9107.

KINGSTON PORTABLE SEWING machine for lightweight rowboat. FE 4-4385.

LATE MODEL CAR AND CASH FOR YOUR LAND CONTRACT (WHERE YOU HAVE SOLD PROPERTY). H. J. VAN WELT. Phone OR 3-1355.

OPEN
Retail swap store. Gas range, $22.50. LeRoy Swap Shop, 993 Mt. Clemens.

QUANTITY OF NEW 4 PRONG barbed wire. Chrome bar register, bottle gas range. Large medicine cabinet, oil Circulator heater and misc. For good furniture. FE 8-3672 — 12 to 2 p.m. Mr. Finley.

SELL OR TRADE
$11,500 FULL PRICE — 3-family located in excellent renting section. Large two-car aluminum garage. Beautiful 57x142-ft. lot. New oil AC furn. Paved st. Anchor fencing. One apt. 1 bath 1st floor; two apts and full bath up. Will accept late model car, land contract, housetrailer or equity in your home as down payment. Ask for Mr. Brown, L. H. Brown, Realtor, 1362 W. Huron. Ph. FE 2-4810. Evenings call OA 8-2618.

SIX FRONT LOTS IN MICHIGAN Memorial Cemetery, beautiful, valued at $750. Will trade for boat & motor or what have you. Call FE 5-1944 before 5:30.

SWAP, BUY, OR SELL — CALL Swap Service OR 3-8561.

SWAP IN YOUR OLD LAWN mower on a new Eclipse hand, Rotary or reel type power mower.
Lawn mowers sharpened.
Complete line of Scotts seeds and fertilizers, we rent seeders and lawn rollers, sanding machines and polishers.

BARNES HARDWARE
742 W. Huron St. Easy Park

TRADE EQUITY OF '56 FIVE-RM. home for housetrailer. FE 8-8902.

TRADE
We will accept your lot as down payment on a 3 bedroom ranch home with full basement. F. C. WOOD CO. OR 3-1235 or OR 3-6449. Corner Williams Lake Rd. & M59.

WTD.: 16 TO 18-FT. INBOARD speed boat. Cash or trade electric player baby grand piano and or '53 Nash and cash. FE 4-2159, if no answer OR 3-8863.

WILL TAKE GOOD '48 TO '50 Chev. on '53 Merc. Balance $550. MYrtle 2-6186, 10 'til 2.

WILL TRADE 600 BALES GOOD hay — Timothy, Alfalfa and Brome for lumber. Rough carpenter work. Farm tools, truck, car or excavating work. Must move from barn. Call Lake Orion MY 2-5151 after 6 p.m. Week Days, Anytime Sat. or Sun.

For Sale Clothing 56

DRESSMAKING & ALTERATIONS, formal & bridal gowns. OR 3-6134.

DRESSES AND FORMALS, ALL sizes. Man's light blue suit, size 39, tall. Shoes, etc. Elec. stove, FE 2-8405.

GIRLS CLOTHING, SIZE 6. EM 3-2945.

MAN'S SPORT JACKET. LIKE new. Size 38. FE 2-3701.

NILE GREEN FORMAL, SIZE 9, never been worn. $15. EM 3-8924 after 6.

WEDDING GOWN, SIZE 12, $50. OR 3-8729.

Scrap & Iron 56A

A-1 PRICES FOR SCRAP CARS and iron. FE 8-8797—FE 4-6572.

HIGH DOLLAR FOR JUNK AND wrecked cars. FE 4-4878 — MY 2-5492.

Money to Loan 53
(State License Lenders)

Buckner Customers Are Happy Folks
Buckner's Employes serve with a smile in the most friendly manner. It is easy to deal at Buckner's where courtesy and kindness are shown to everyone and borrowing is a pleasure. Provide for your immediate and future happiness by arranging for a cash credit account with the company where you are welcomed and your patronage is appreciated.
Loans to $500. Up to 24 months to repay.

BUCKNER FINANCE CO.
2ND FLOOR NATIONAL BLDG. PONTIAC
4512 DIXIE HIGHWAY
DRAYTON PLAINS
230 BARNSTON, WALLED LAKE
45463 VAN DYKE, UTICA

LOANS $25 TO $500, BENEFICIAL FINANCE CO.
(Providence Loan)
7 W. Lawrence St. FE 2-9249

GET CASH QUICKLY
Up to $500
1950 to 1956 cars. Bring your title. Most deals closed in 30 minutes. Loans also made on furniture, signatures and other securities.

Oakland Loan Company
202 PONTIAC STATE BANK BLDG.
FE 2-9206

Quick Cash $25 to $500
On your own signature, auto, or other security. Up to 24 months to repay. Our service is quick, friendly and helpful. Phone FE 5-8121 or visit us at our office.

HOME & AUTO LOAN CO.
7 N. Perry St. (Corner Pike)

Mortgage Loans 54

LOANS—$600 to $1,500
1. For any purpose on homes, modern or not, in Oakland County
2. For home additions or improvements.
3. To rough - in or enclose house partly constructed.
4. To build a garage or on a garage home.
5. On second mortgages.
Apply 209 National Building Pontiac or Phone FE 4-4729

Swaps 55

1 ADAMS ROAD GRADER, MODel 550 UD16 motor, ½ yard Hough front end loader on rubber. Also 1 caterpillar grader model 112 for sale or swap. 2 HD20 1 is a dozer with blade, 1 with push block. 50 model and 52. 23 W. Kennett Rd. FE 5-9057.

2 REEL TYPE POWER MOWER, $45. Will swap for movie camera, tape recorder, typewriter. FE 2-8550.

5 SECTION ARCOLA ALSO 3 RAdiators, one 10, 15 and 19 section. Gas station battery charger and air spark plug cleaner. Walled Lake MA 4-2228.

'53 DODGE—MODEL J TRACTOR equipped. For pickup & cash. FE 8-2387.

$4,300 EQUITY IN INCOME PROperty for small house. Prefer suburban. FE 5-7388.

A-1 '53 CUSHMAN EAGLE MOTOR scooter—swap for '49-'50 Chevie, standard trans. or $155 cash. Rouleau, 5530 Blackmoor, Carroll Lk. Sub.

BOAT TRAILER KIT FOR GOOD guns or $50. FE 2-4708.

HARLEY USED 2 H.P. SIMPLICity garden tractor—mower, snow plow cultivator, garden plow. Sell or trade for car or truck. EM 3-0142.

I HAVE A GOING BUSINESS, 2 stores combination. Would like to trade for 3 bedrm. home on lake or income Apartment Building. Reason for selling: Other business. EM 3-9107.

KINGSTON PORTABLE SEWING machine for lightweight rowboat. FE 4-4385.

LATE MODEL CAR AND CASH FOR YOUR LAND CONTRACT (WHERE YOU HAVE SOLD PROPERTY). H. J. VAN WELT. Phone OR 3-1355.

OPEN
Retail swap store. Gas range, $22.50. LeRoy Swap Shop, 993 Mt. Clemens.

QUANTITY OF NEW 4 PRONG barbed wire. Chrome bar register, bottle gas range. Large medicine cabinet, oil Circulator heater and misc. For good furniture. FE 8-3672 — 12 to 2 p.m. Mr. Finley.

SELL OR TRADE
$11,500 FULL PRICE — 3-family located in excellent renting section. Large two-car aluminum garage. Beautiful 57x142-ft. lot. New oil AC furn. Paved st. Anchor fencing. One apt. 1 bath 1st floor; two apts and full bath up. Will accept late model car, land contract, housetrailer or equity in your home as down payment. Ask for Mr. Brown, L. H. Brown, Realtor, 1362 W. Huron. Ph. FE 2-4810. Evenings call OA 8-2618.

SIX FRONT LOTS IN MICHIGAN Memorial Cemetery, beautiful, valued at $750. Will trade for boat & motor or what have you. Call FE 5-1944 before 5:30.

SWAP, BUY, OR SELL — CALL Swap Service OR 3-8561.

SWAP IN YOUR OLD LAWN mower on a new Eclipse hand, Rotary or reel type power mower.
Lawn mowers sharpened.
Complete line of Scotts seeds and fertilizers, we rent seeders and lawn rollers, sanding machines and polishers.

BARNES HARDWARE
742 W. Huron St. Easy Park

TRADE EQUITY OF '56 FIVE-RM. home for housetrailer. FE 8-8902.

TRADE
We will accept your lot as down payment on a 3 bedroom ranch home with full basement. F. C. WOOD CO. OR 3-1235 or OR 3-6449. Corner Williams Lake Rd. & M59.

WTD.: 16 TO 18-FT. INBOARD speed boat. Cash or trade electric player baby grand piano and or '53 Nash and cash. FE 4-2159, if no answer OR 3-8863.

WILL TAKE GOOD '48 TO '50 Chev. on '53 Merc. Balance $550. MYrtle 2-6186, 10 'til 2.

WILL TRADE 600 BALES GOOD hay — Timothy, Alfalfa and Brome for lumber. Rough carpenter work. Farm tools, truck, car or excavating work. Must move from barn. Call Lake Orion MY 2-5151 after 6 p.m. Week Days, Anytime Sat. or Sun.

For Sale Clothing 56

DRESSMAKING & ALTERATIONS, formal & bridal gowns. OR 3-6134.

DRESSES AND FORMALS, ALL sizes. Man's light blue suit, size 39, tall. Shoes, etc. Elec. stove, FE 2-8405.

GIRLS CLOTHING, SIZE 6. EM 3-2945.

MAN'S SPORT JACKET. LIKE new. Size 38. FE 2-3701.

NILE GREEN FORMAL, SIZE 9, never been worn. $15. EM 3-8924 after 6.

WEDDING GOWN, SIZE 12, $50. OR 3-8729.

Scrap & Iron 56A

A-1 PRICES FOR SCRAP CARS and iron. FE 8-8797—FE 4-6572.

HIGH DOLLAR FOR JUNK AND wrecked cars. FE 4-4878 — MY 2-5492.

Sale Household Goods 57

¾ BED, COMPLETE. STUDIO couch, large card table. Cheap FE 5-8604.

1 OAK DINING ROOM TABLE & chairs, 1 blonde dining room table & chairs, 465 Riviera, Elizabeth Lk. Estates.

1 CALL TO SWAP SERVICE WILL get you a line on whatever you want. OR 3-8561.

2 ROCKING CHAIRS & 1 SEWING machine. Thor washing machine. Auto hot water tank. 1 set of hand bobsleighs. 1 house organ, 1 cabinet. One 42" table model television. 1 bookcase. 1 chiffe-robe, other misc. household goods. 2 Pittsburgh taxi fare meters, complete in good shape. FE 5-8841 or FE 2-1410.

7 PC. LIVING ROOM SUITE. Brand new, davenport & chair, 2 modern step tables, matching coffee table, 2 decorater lamps. All for $299. Pay only $3 weekly. Pearson's Furniture, 42 Orchard Lake Ave.

9 x 12 RUGS, WOOL FACE, $16.95. Reversable, $16.50. Imported, $34.95. Axminster, $49.88. Rug pads, $5.95. Pearson's Furniture, 42 Orchard Lake Ave.

6 FT. FRIGIDAIRE. LIKE NEW. $125. FE 5-0460.

9x12 Felt Base Rugs $3.95
12x15 LINOLEUM, $6.39
BONNY MAID VINYL TILE, 8c
4½ Ft. Wall Tile 25c
RUBBER BASE PAINT, G. $3.75
GUAR. HOUSE PAINT, G. $1.95
Syers, 141. W. Huron. FE 4-3064.

11 ALUMINUM COMBINATION storm windows, 55 length, 24 wide. New. OA 8-3619.

12" TV CONSOLE, 10" TABLE model. Reasonable. FE 4-9423.

14 CU. FT COLDSPOT FREEZER. Chest-type 2½ yrs. old. Good cond. Call mornings. FE 4-5364.

16" RCA USED CONSOLE TV. $49.95. TV antenna kit, $9.95.
WALTON TV
Walton, Cor. Joslyn FE 2-2257

19 CU. FT. UPRIGHT DEEP freeze. Take over payments. OR 3-8246.

38" GAS BEAUTY RANGE, AUTO. timer & grill. FE 5-5029 after 4.

APRIL SEPCIALS
3 piece bedroom set $49
Walnut china cabinet $15
TV set $20
Electric Range $20
Floor Lamp ..... $ 5
Wardrobe $18
9 x 12 Axminster rug ..... $ 7
Twin Stroller ..... $ 7
We buy sell and exchange everything for the home.
OAKLAND FURNITURE
104 S. Saginaw FE 2-8523

ABOUT ANYTHING YOU WANT FOR THE HOME CAN BE FOUND AT L&S SALES
A little out of the way, but a lot less to pay. Space heaters, all sizes. Gas and electric refrigerators. Ranges and water heaters. Bathroom fixtures, beds, chests, dressers, vanities and springs and mattresses. Living room suites, occasional chairs, tables, lamps, TV sets, radios, rugs, dining room suites, Dinette sets and many other misc. items. NEW & USED. Visit our trade dept. for real bargains.
USE OUR LAY-AWAY PLAN OR EASY TERMS
UP TO 24 MONTHS TO PAY
We buy, sell or trade. Come out and look around, 2 acres of free parking.
PHONE FE 5-9241
OPEN MON., SAT. 9 TO 6
FRIDAY 9 TO 9
4 miles E. of Pontiac or 1 mile E. of Auburn Heights on Auburn Rd., M59

ANTIQUES: PINE COUNTRY CUPboard, $150; pine dry sink, $35; cherry hutch table, $125; also oak school desk and small cherry drop leaf table in the rough. EM 3-4362.

APRIL BARGAINS
Electric range $10
Gas range $15
Washer $10
Vanity ..... $ 7
Chrome breakfast set $12
Dresser base ..... $ 5
Kitchen cabinet $15
New gas water heater $49
WE BUY SELL AND EXCHANGE EVERYTHING FOR THE HOME.
OAKLAND FURNITURE
104 S. Saginaw FE 2-8523

AUTOMATIC WASHER, DRYER, wringer washer, gas stove, electric stove '56 refrigerator. OR 3-9444.

AUTOMATIC WASHERS, REBUILT $49.50 and up. Wringer washers, $9.95 and up. Refrigerators, $69.95 and up. Guaranteed.
ROY'S REPLACEMENT PARTS
96 Oakland Ave. FE 2-4021

BALDWIN ACROSONIC SPINET piano, mahogany finish, excellent condition. EM 3-4029 after 6 p.m.

BLOND END TABLE & MATCHing coffee table, $18. Casco cart table, white $8. 14x30 mirror, $5. FE 5-8395.

BEDSTEAD, VANITY MIRROR & bench EM 3-5304.

BLOND BEDROOM BRAND NEW Double dresser. Large mirror, bookcase bed and chest, all for $99.50. Pay only $2 weekly. 20 other sets at equal savings. Pearson's Furniture, 42 Orchard Lake Ave.

BUNK BEDS, SPRINGS & MATtresses. Brand new, $39.95 & up. Selection of wrought iron, maple and blond. Pearson's Furniture, 42 Orchard Lake Ave.

CASH FOR SMALL RADIOS. Working or not. FE 5-8755.

CONSOLE TV, 17" TABLE MODEL TV, 17" Reasonable. FE 2-0662.

COUCH & CHAIR, TWEED, EXcellent condition. FE 2-4964.

COMBINATION 17" TV, RADIO & Phono 3 speed. Also washer. FE 8-3788.

CONSOLE ZENITH TV—A-1 Condition. Mahogany finish. $89. OR 3-0106.

CUSTOM BUILT MAHOGANY bar, 6 ft. long. OR 3-5319.

DAVENPORT & CHAIR, $25. 345 N. Saginaw, FE 4-7096.

DAVENPORT & CHAIR, ALSO maple dinette set. MI 4-1735 after 5:30.

DAVENPORT & CHAIR, VANITY, 2 reading lamps, Bendix washer, power mower. 74 E. Iroquois.

DUNCAN PHYFE DINING RM. suite, $80; grey living rm. suite, $80. Each set cost $300 new. Glass front cor. cupboards, $25. FE 5-6761.

ELECTRIC STOVE, 5 YRS. OLD. $100. EM 3-3368.

FORCED TO SELL
Everything in house sacrificed, practically new, beautiful modern couches, chairs, tables, lamps, rugs, dinette, four lovely bedroom sets, bedspreads, electric stove, TV accessories, portable typewriter, many imports. We must dispose of all furniture immediately. Sunday only 11 a.m. to 5 p.m. 860 Abbey Rd., corner Poppleton near Adams Rd., Birm.

FOR SALE: 2 REFRIGERATORS. Good running order. Kelvinator, $35. Coldspot, $40. 10945 Sugden Lake, off Bogie Lake Rd.

FREEZER UPRIGHT, ONE OF America's best makes. Freezer and food guaranteed for 5 years. $399.95 value, $279.00. Slightly scratched in transit. Michigan Fluorescent, 393 Orchard Lk. Ave.

FREEZER, 11½ CU. FT. WESTinghouse mobile fan, cherry drop leaf table, maple dining table & chair, $20. Miter saw, rollaway bed, Lawson love seat, skates. OR 3-5255, 7421 N. Shaker.

FRIGIDAIRE, TV-RADIO RECORD console. Double rollaway & mattress. Chairs, lamps, end tables. A-1 condition. 3740 Woodland, Milford. (Beaumonts - White Lake). MU 4-6298 after 5 p.m.

FRIGIDAIRE, 6 CU. FT. GOOD working order, $25. MI 4-0997.

FRIGIDAIRE REFRIG. GAS stove. Limed oak bedroom suite. Single bed. Small chest, other misc. articles. FE 8-6732.

FRIGIDAIRE. AUTO WASHER. Good working cond. Only $50.95. Milks, MI 6-1300.

FURNITURE IDEAL FOR COTtage. MA 6-6846.

GAS STOVE, IN GOOD COND. $25. FE 5-2775.

GAS STOVE, GOOD COND., $30; also washer, not automatic, $22. FE 4-7361.

GE DELUXE COMBINATION REfrigerator-freezer, cost $550, for $150. GE Stratoliner electric double oven range, cost $450 for $125. GE electric dryer, cost $249 for $100. Owner transferred, must sell by May 10th. MI 4-1206.

GE 17 IN. TABLE MODEL TV. Perfect cond. Peer's, EM 3-4114.

GENERAL ELEC. RANGE, ONLY 37" wide. A late type burner. A buy at $50.95. Milk's, MI 6-1300.

HIGHCHAIR, $15; EASY SPIN dryer washer, $20. FE 4-0629.

LIKE A REAL CAR BARGAIN? Lots of 'em in the Want Ads!

MODEST MAIDENS By Jay Alan



"My wife doesn't understand fishing. She thinks sitting here all day is very dull!"

Sale Household Goods 57

HOTPOINT ELECTRIC STOVE, practically new, 2 Victor air conditioners for casement windows, like new, $100 each. EM 3-3592 or 6-5256.

IRONRITE $49.95
Automatic washer $49.95
Electric range $29.95
Coldspot refrigerator $59.95
Crump Electric, Inc.
3465 Auburn Rd. FE 4-3573

KELVINATOR FREEZER, 18 CU. Ft. MA 5-7681.

LADY'S DIAMOND RING, 2½ K., brilliant cut. FE 2-4964.

LIMED OAK DINING TABLE, 2 Hollywood beds — garden tools. — FE 8-2993.

LIVING ROOM SUITE, 12x20' RUG. $25 each. FE 2-2086.

LIVING ROOM SOFAS, MODERN, beautiful, slightly soiled. Buy a new unit for the price of a used unit. Michigan Fluorescent, Furniture annex 397 Orchard Lake Ave.

MAHOGANY DUNCAN PHYFE dining rm. set, which incl. a table, 3 extra leaves, buffet & 6 chairs. $100. Mahogany 4-poster. Headboards, chest to match. $75. Maple bed, springs & mattress. $25. MIdwest 6-4607.

MHG. DUNCAN PHYPE TABLE & chairs. Also Open Hutch. Ph. FE 2-8577.

MOTOROLA COMB. RADIO AND 3 speed record changer, Mahogany console. Only $49.95. Milk's, MI 6-1300.

MOVING TO SMALLER QUARters. Must sell antiques and other furniture. FE 2-5876.

NEW FIBERGLAS SINGLE LAUNdry tub and redwood settee. EM 3-4362.

NEW H.P. REFRIG 15 PER CENT off. Used TVs $1 & 95 up. RCA color TV, $300. Sweet's Radio & Appliance, 433 W. Huron. FE 4-1133.

OBLONG MAPLE DINING TABLE and 4 chairs. Good cond. FE 2-5037.

REBUILT WASHING MACHINES. All makes, Guaranteed. Thyle Electric. 502 N. Johnson. FE 4-5169.

REFRIGERATOR, $49. 17" TV, $35. Power mower, $25. Studio couch, never used, $55. FE 5-2766.

REFRIGERATORS, LAST YEAR'S 1956 models, one of America's best makes, perfect, new, guaranteed for 5 years. Buy a new refrigerator for a little more than a used machine. Michigan Fluorescent, 393 Orchard Lk. Ave.

REFRIGERATOR, $25.50. GAS stoves, $15 up. Electric stoves, $34.50 up. Dining set, $19.50, davenport & chair, $19.50. Furniture & Appliances, all kinds. Pearson's Furniture, 4 Orchard Lake Ave.

RCA 12½" TELEVISION, MAHOGany console. Only $29.95. Milk's, MI 6-1300.

SEWING MACHINES NEW & used, very reasonable. We service & rebuild all makes. Free home estimates. OR 3-9702. Kirt's.

SIMMONS TWIN BEDS WITH INner springs, good cond. Call FE 5-8240 after 3 p.m.

SINGER PORTABLE ELECTRIC, will sacrifice, $20. FE 8-1364.

SMALL DINING RM. SET, $40. Also misc. items. MA 6-6946.

STOVES BOUGHT, SOLD, EXchanged. Turner's, 602 Mt. Clemens. FE 2-0801.

STUDIO COUCH, HOLLYWOOD bed, refrigerator. MA 5-6105.

TOASTMASTER, 50 - GAL. ELECtric water heater completely installed, $159.95. R. B. Munro Electric Co., 1060 W. Huron.

TRADE-IN DEPT.
Guar. electric washer $29.95
2-pc. living room suite $29.95
Occasional chairs ..... $ 6.95
2-pc. living room suite $19.95
6-pc. dining room suite $49.95
Table-top gas range $39.95
Metal clothes tree ..... $ 4.95
$25 value vanity bench ..... $ 3.95
WYMAN'S
18 W. Pike St. FE 4-1122

TRADE IN RCA CONSOLE TV — Large screen-full doors—mahogany cabinet, only $89.50—Guaranteed. The Good Housekeeping Shop, 51 W. Huron.

TRADE ELECTRIC RANGES FOR gas ranges. B. B. Munro. 1060 W. Huron.

TWO GAS RANGES, $30 & $15. Washer, $15; 2 occasional chairs, $10 each; bedroom chair, $5; davenport & chair, $15; refrigerator, $15. FE 5-4202.

USED ELECTRIC SINGER SEWing machine, $22.50. Call Allen's, FE 2-9143.

USED RECONDITIONED
Tappan Phil gas range $69.50
Frigidaire refrig $89.50
Coldspot refrig $49.50
Norge refrig $49.50
Frig. auto washer $89.00
Maytag auto $89.00
Speed Queen washer $49.50
ALL USED MERCHANDISE GUARANTEED.
CLAYTON'S
FURNITURE & APPLIANCES
KEEGO HARBOR FE 8-9474

USED GAS RANGE, $19.95 AND up. R. B. Munro Electric Co., 1060 W. Huron.

USED REFRIG. $39.95
Used gas stove $20.99
Used washer ..... $ 5.

For Sale Pets 69

PARAKEETS — SOME TALKING. Canaries, cages; 20 yrs. in same location. Crane's Bird Hatchery, 2480 Auburn. FE 4-5510.

Parakeets Guar. to Talk
Some talking, training Harlequins. Cages 501 4th. St. FE 2-4025.

PARAKEETS CANARIES, SUPplies. 183 Sanderson. FE 2-7727.

PARAKEETS, CANARIES, CAGES. Food since 1927—584 Oakland Ave.

PEDIGREE COLLIE. 11 MONTHS old. Reasonable to good home. FE 4-4964.

POMERANIAN PUPPIES, REAL cuties! Poodle puppies, darling miniatures, lovely Easter gifts. FE 5-0851.

REG. BRITTANY SPANIEL & dog house. 1 yr. old, $35. FE 2-3973.

REG. BOXER FEMALE. 1 YR. old. $25. 114 Norton.

SPRINGER SPANIEL, MALE. Registered. One yr. Housebroken. $25. FE 4-5333.

TWO MEXICAN BURROS. MUtual 4-2867.

WOOL PERSIAN FEMALE KITtens, show type MA 4-3276, EL 8-1406.

Dogs Trained, Boarded 70

DOGS CATS BOARDED, DOGS trained. Burr-Shell, 375 S. Telegraph.

Hay, Grain & Feed 71

1ST & 2ND CUTTING ALFALFA & clover, 30c, 40c & 55c. OA 8-2231.

1ST & 2ND CUTTING ALFALFA & all kinds hay, straw, wood. Deliveries. MA 5-0666.

ALFALFA BROME, MIXED, horse cattle hay. No rain. 2124 W. Silverbell Rd. FE 5-1039.

ALL TYPES OF HAY, 1ST & 2ND cutting and straw. No rain. Will deliver. Also good eating potatoes. OA 8-2179.

For Sale Livestock 72

3 TOGGENBERG GOATS. A BARgain at $50. FE 2-7220, 5770 Pontiac Trail.

10 EXTRA GOOD PUREBRED Yorkshire gilts. Due now. OA 8-2941.

JUKE'S TIP-TOP OFFERS AT stud, American saddle bred & Morgan stud. Midget burrow from Hidden Valley, Mex. at stud. $500 M50. Several for sale.

PINTO GELDING 12 YRS. OLD. Very gentle with children. OLive 1-0549.

WOULD LIKE TO BOARD 1 OR 2 horses. Priv. stable. Good place to ride. Away from traffic. Reasonable. Clarkston, MAple 5-6461, after 5 p.m.

Wanted Livestock 73

TWO MEXICAN BURROS. MUtual 4-2867.

WTD.: LIVESTOCK OF ALL KIND. Forrest Jones, MA 5-0206. Clarkston.

For Sale Poultry 74

APPROXIMATELY 200 WHITE leghorn hens, 75c each. OR 3-5690.

DOWNS CHICKS ARE STILL available. White Leghorns, New Hampshires, White Rocks and White Americans. Prices lower. Hatches every Thursday. DOWNS POULTRY FARM, 16926 29 Mile Road, Romeo, Michigan. Phone PLateau 3-2270.

WHITE EMDEN GOSLINGS FOR sale. 1343 Oxbow Lake Rd., 2 Mi north of Commerce.

Sale Farm Produce 75

CERTIFIED SEED POTATOES. Jack Cochran, Lake Orion. MY 3-0931

CHOICE APPLES. SABAGO POtatoes. Fresh, sweet cider. Fresh eggs, 45c. DeConick Bros. Orchard, Corner of W. Maple and Orchard Lake Rd. 10 to 6.

POTATO SPECIAL. 1000 BUSHEL. $2.25 a hundred. 335 Silverbell Rd. Out Perry.

SEED AND EATING POTATOES. 4390 Morgan Rd. FE 7-0904.

Sale Farm Equipment 76

7 HP GARDEN TRACTOR WITH snow blade. 2021 Scott Lk. Rd.

—AAA BUYS—
Garden tractor, riding & walking, rotary lawn mowers, new & used. Rotary tillers You will get a better deal with us. TERMS. LEE'S SALES & SERVICE 921 Mt. Clemens St. FE 3-0830

AVIS - FRAZER ROTO-TILLER Sales. Parts & service. New & used tillers. FE 4-4380. 1580 Opdyke Rd.

'52 FORD TRACTOR WITH equipment. Top shape. FE 2-5549.

BOLENS & WHEEL HORSE RIDing & walking tractors. Used tractors & equipment, $90 & up. Several Roto-tillers. EVANS EQUIPMENT 8507 Dixie Hwy. OR 3-7924 MA 5-1678

CASE TRACTOR. WITH EQUIPment. Like new. FE 2-2721.

Come In and See Our Line of Oliver Tractors:
'55's, O.C. 3 Crawlers
The new OC 46 Oliver
These tractors are equipped with bulldozer blades, diggers & loaders.
We carry a complete line of parts & service the above equipment.
PONTIAC FARM & INDUSTRIAL TRACTOR CO.
FE 4-0461 or FE 4-1442
825 WOODWARD

ECONOMY TRACTOR, 8-HP WITH attachments. LI 7-7493.

FARM-ALL TRACTOR MODEL B, plow, drag, cultivator, draw bar, belt pully. Good condition, $350. MA 4-2676.

FERGESON TRACTOR WITH bulldozer blade on front, Sherman trencher on rear. 7940 Cooley Lake Rd.

FORD TRACTOR, FRONT END loader, Sherman back hoe. Exc. cond. FE 2-7811 after 5 p.m.

FORD TRACTOR, $350. 1925 Lochaven Rd.

JOHN DEERE, NEW AND USED equipment. Corn planters, grain drills, harrows, tractors. Special this week is—Ford tractor and loader. Selection of garden tractors, lawn mowers, new and rebuilt. Davis Machinery, Ortonville. Ph. NA 7-3292.

KING BROS.
YOUR COMPLETE
Lawn — Garden Farm — Store
Plenty of Free Parking
Special this week only—
1 used Farmall cub tractor and plow $585
KING BROS.
FE 4-9734 FE 4-1112
PONTIAC RD. AT OPDYKE

McCULLOCH CHAIN SAWS Rentals Parts & Repairs 1890 Crooks Rd. MI 5-0446

SMALL GARDEN TRACTOR WITH cultivator, like new. FE 5-1067.

SPECIALS
Oliver 88 industrial tractor with ¾ yard loader and bucket at a good discount. Several good used Ford tractors with loaders. Allis-Chalmers G with all equipment. New OC-3 Oliver tractors, loaders, and back hoes less 10 per cent discount. We also have a good selection of new and used discs, harrow blades and mowers. We carry a complete line of parts and service Ford, Ford-Furguson, and Oliver tractors. Pontiac Farm and Industrial Tractor Co., 825 Woodward Ave. FE 4-0461 or FE 4-1442.

TARPAULINS — ALL SIZES JOE'S A & N SURPLUS FE 2-0022

SPRING SPECIAL
Big Discount
GRAIN DRILLS
PLOWS
DISC HARROWS
ROTO-TILLERS
See Us Today
E-Z CREDIT TERMS
HOUGHTEN & SON
Service Oakland County for 23 YEARS
528 N. Main, Rochester, OL 1-9761

Auction Sales 77

Registered Holstein Dispersal and Farm Machinery Auction
Saturday, May 4th at 10:30 o'clock a.m. on the farm 4 miles west of Ypsilanti, Michigan on U. S. 112 or ½ mile west of U.S. 23 or 3 miles east of Saline, Mich. Complete dispersal of one of Michigan's highest producing, best bred herds of Holstein cows, heifers, calves and young bulls. H. I. R. average just finished should be 550 lb. fat with close to 15,000 lb. milk. Individual records as 2 yr. old heifers up to 14,046 lb. mild, 505 lb. fat on 2x in eleven months — every animal with a good record.
T. B. & Bangs tested. Calf Vacc. Farm Equipment including Ford Diesel Tractor like new, Ford Gas Tractor with rear end loader and complete tools for Ford Tractors; New Holland Baler; 3 Wagons; 2 new steel granaries; grain drill; spreader — in fact, everything to operate a first class farm. Bank Terms. See Floyd Kehrl, National Bank of Detroit, Plymouth Mich.
Mrs. James Oleson, owner, Ypsilanti, Michigan. C. B. Smith, sales Manager and Auctioneer, Williamston, Michigan.

WED. NIGHT, STARTING AT 6 p.m. will sell balance of antiques, unsold on Fri. & Sat. due to tornado warnings. Also large selection of chests & other furniture. L. E. Smart, Sale Farm, 330 W. Tienken Rd. Rochester, Mich. Paul Hillman, auctioneer.

For Sale Housetrailers 78

21' HOUSETRAILER, ALUMINUM. Colonial style. Exc. shape. $650. At Cadillac, Mich. Call after 4. FE 4-0744.

'52 35-FT. SPARTANETTE, 2-bedroom, good cond. & clean. $2200. FE 5-6576 after 4:30.

23' NASHUA. MODERN. EXC. cond. Maple. 5-7609 after 6 p.m. or all day Sat. & Sun.

'54 32' ANDERSON TRAILER. All set up on landscaped lot, 60x110. In best park around Pontiac. Surrounded by flowers from spring to frost. 220 gal. oil tank. Picnic table, settee and all tools. Lots of shade. FE 4-2753, 231 S. Tilden.

1955 CRESTLINER, 30 FT. FE 2-0364.

1956 NATIONAL, 14 FT. SACRIfice. EM 3-3084.

'56 WESTWOOD 46 FT., 2-BDR., $300 for equity. FE 8-1895.

1956 30 FT. GENERAL HOUSEtrailer. OR 3-2074.

'57 MOBILE CRUISER, 42 FT. long, 10 wide. Leaving state, FE 5-1948. Call between 10 & 12 or 7 to 8.

LIBERTY, 1952, 31' ALL METAL construction. Philippine Mahogany interior. 1 bedrm. 30900 Orchard Lake Rd. Near Northwestern. MA 6-6894.

SAVE $ $ $
50 FT. 3 BEDROOM, 10 WIDE. Yes, 3 complete bedrooms at a surprisingly low price of $5,995 at Hutchinson's. A large selection of 8 and 10 wides in Detroiter, or Pontiac Chief Mobile Homes. Get set for summer. We are giving the highest trade allowance ever. Also a very nice selection of late model trade-ins in 1 or 2 bedroom models at a greatly reduced price. Terms. ¼ down, up to 8 years on balance.
Bob Hutchinson
Mobile Homes Sales Inc.
4301 Dixie Highway
Drayton Plains, Mich.
OR 3-1202

EXCELLENT CONDITION, 1952 Royal, 30 ft., all modern, will consider terms. 88 Machanic.

FOR RENT: 14 FT. VACATION trailer, sleeps 6. OR 3-1947.

HOUSETRAILER, 14 FT. GOOD condition. $150. OR 3-5740.

MODERN RECONDITIONED MObile homes now available. Pay like rent. Immediate possession. TRAILER EXCHANGE 60 S. Telegraph Pontiac, FE 2-3200 15220 Holly Rd., Holly ME 4-0771 Open Eves. & Sun. p.m.

OXFORD TRAILER SALES
1957 Generals, Stuarts, Holly and Michigan Arrow, 14 to 50 ft. long 8 to 10 wide. Buy a good used trailer on a rental basis. Parts and accessories. MY 2-0721. 5 per cent bank rates. Only ¼ down. 1 mile south of Lake Orion on M24.

TRAILER EXCHANGE
ALL QUALITY
10 WIDES
33 models from 31 to 50 ft. to choose from. ¼ down, 6 years on balance. Featuring: ANDERSON, CHAMPION, WEST-WOOD AND PRAIRIE SCHOONER. Also 44 models, 8 width's from 16½ to 50 ft.
BOTTLE GAS
PARTS & SUPPLIES
60 S. Telegraph FE 2-3200
Open Eves 'til 8 & Sun. P.M.

FOR SALE: ONE NEW GREAT Lakes 28' Housetrailer. Call FE 3-9476.

WTD. USED TRAILERS, 15 TO 45 ft. We will sell it for you for 10 per cent on our lot. We have bank financing at Holly Marine Coach Sales, 13210 N. Holly Rd. Holly MElrose 4-6771.

Rent Trailer Space 79

MOBILHOME ESTATES, MODERN lake front & playground. EM 3-2661.

OXFORD MOBILE MANOR, 2 miles east of Oxford at 1940 Lakeville Rd. For those who want the best phone OA 8-3022 or MY 2-0721.

PARK AT PARKHURST
Where living is a vacation — 72 lovely acres includes a private lake with good swimming, good schools, club house & tornado shelter. Only 15 minutes to Pontiac. Also trailer sales. Base rate $23.50. Phone MYrtle 2-4611.

PRIVATE AND MODERN TRAILer space. 791 Doris Rd.

Auto Accessories 80

Auto Glass Specialists
Safety glass for all cars & trucks. All work guaranteed. Insurance claims honored. Kay Prastil. Hub Auto Glass Co., 122 Oakland. FE 4-7066.

For Sale Tires 80A

WE BUY AND SELL GOOD USED tires, $3.50 up, also whitewalls. STATE TIRE SALES 430 S. Saginaw FE 4-0687

STANDARD BRAND NEW TIRES. Traded in on General Safety tires. Up to 50 per cent off. Black or whitewalls.
ED. WILLIAMS
451 S. Saginaw at Raeburn

Auto Service 81

CRANKSHAFT GRINDING IN THE car. Cylinders rebored. Zuck Machine Shop. 23 Hood. Phone FE 2-2563.

Sale Motor Scooters 82

CUSHMAN EAGLE SCOOTER. Good and clean, $215. MYrtle 2-6186, 10 'til 2.

WHIZZER SPORTSMAN, $150. FE 8-0959 after 4 p.m.

For Sale Motorcycles 83

'48 HARLEY-DAVIDSON 74, $225. OA 8-3029 or OA 8-2621.

'54 TRIUMPH T-110 $495. FE 2-0936

FOR PARTS AND SERVICE ON your Harley Davidson see Harley Davidson Sales Co., 372 South Saginaw.

For Sale Bicycles 84

1 GIRL'S BIKE 24", 1 boy's bike, 26". After 3 p.m. FE 5-6048.

BOY'S 26" COLUMBIA BICYCLE, new deluxe model. OR 3-5402.

GIRL'S 24 INCH BICYCLE, GOOD condition. Cheap. Phone FE 8-1853.

Boats & Accessories 85

5½ H.P. OUTBOARD MOTOR, never used, $65. FE 5-2766.

12 FT. MOULDED PLYWOOD boat, Fibreglas bottom, water skis. MU 9-0285 after 6:00.

12 FT. BOATS, $40, ALUMINUM, $159.50 trailers, $95. EM 3-2301 or FE 4-6010.

14 FT. CHRIS CRAFT RUNABOUT. 69 E. Ypsilanti.

SHORT-CUT TO CASH: Classified Ads! FE 2-8181.

Boats & Accessories 85

12½ FT. SPEEDBOAT. FULLY equip 10 HP Johnson motor, with boat trailer, best offer. MA 4-1472.

14-FT. ELGIN BOAT, 7½ H.P. motor & trailer, $375. New last year. OR 3-7923.

14' WOLVERINE BOAT & 10 HP Merc. mtr. Call after 6:00, 4354 Sedum and Drayton Plains.

14 FT. SUPER DELUXE WOLVERine Wagemaker. 25 HP Johnson motor. Full controls. Lights, cushions, cover, windshield, oars. A real beauty. OR 3-6975.

15' MOLDED PLYWOOD DELUXE —completely equipped. Mark 55 motor, electric starter, trailer. FE 2-7811, after 5.

25' CHRIS CRAFT. SEMI-ENclosed. 130 motor. Keel, Skeg. Head, Ice box. Foam rubber cushions, mattress, Corsair compass, life jackets. FE 5-3653.

1954 SWITZER CRAFT, B-UTILITY, MI 6-2153.

1956 16 FT. CENTURY, 130 HP, used 6 hrs. FE 8-0605.

25-H.P.
MOTORS
LARGE SELECTION
SLAYBAUGH'S
730 OAKLAND FE 8-0453

BOAT COVER, ALL SIZES, MAKES JOE'S A&N SURPLUS FE 2-0022

BOAT COVERS MADE TO ORDER and repaired. FE 4-4277. 76 S. Midland.

BOAT REPAIR
& refinishing. Also furniture. Prompt service. Ruzzin Cabinet Shop, 23391 Telegraph Rd. ELgin 6-0255.

BOATS BOATS
Arkansas Traveler, Penn-Yan, Lonestar Pioneer, Glass Jet, Flying Flivver, Lake Master & Mercury motors. Just 1 left. Mercury 40 h.p. 1956. 14 ft. Glass Craft. A big discount. See us first.
CLIFF DREYER SPORTS CENTER 18210 N. Holly Rd. Holly ME 4-6771

CENTURY-TROJAN-YELLOW JACKET & CADILLAC ALUM. BOATS, MERCURY & FAGEOL MOTORS. ALSO USED TRADE INS. FINANCING AVAILABLE.
INLAND LAKES SALES
3127 W. Huron FE 4-7121, FE 2-6122

COSTELLO'S MERCURY OUTBDS., Lone Star boats, Orion. MY 3-3732.

CHRIS-CRAFT, 10 FT. RACING pram. Full equipment. OA 8-2483.

EVINRUDE MOTORS
LEADING BRANDS IN BOATS
Wolverine, Whirlwind, Feather Craft, American & Grumman. Grumman & Old Town Canoes. Sterling Trailers.
WE TRADE—TERMS AVAILABLE
Harrington Boat Works
OPEN EVES & SUNDAY
1899 S. Telegraph FE 2-8033

EVINRUDE MOTORS
ALUMACRAFT BOATS
PENN-YAN BOATS
LARGE SELECTION OF OUTBOARD RUNABOUTS. PRICED RIGHT.
OUTBOARD & INBOARD REPAIRS
MICHIGAN PROPELLERS TO FIT ANY BOAT OR MOTOR.
MARINE SALES & SERVICE
422 S. TELEGRAPH

JOHNSON MOTORS
Boats, trailers, supplies, everything for the boat. Owens Marine Supplies, 396 Orchard Lake Ave. FE 2-8020.

LARGE BOAT TRAILER. 3874 Clintonville Rd., Pontiac.

MEYERS ALUMINUM BOATS & trailers. Mercury motors — 10 per cent down, up to 20 months to pay.
WE TAKE TRADE-INS
Anderson Hardware
2182 S. Telegraph Rd. FE 5-0962
Open Sun. 9-1 Week days 9-6.

SAIL BOAT, FIBERGLAS REBEL, 16' aluminum mast, Dacron sail, extras. C. R. Russell, JEfferson 9-5000, Ext. 4423.

TONY'S MARINE SERVICE. Evinrude motors, boats & supplies, 21 years repair experience. Don't wait. (No. 1) 2695 Orchard Lake Rd. (No. 2) 2765 Duck Lake Rd.

WANT TO BUY: 16 TO 18-FT. inboard speed boat. FE 4-2159; if no answer OR 3-8963.

WANTED: BOAT TRAILER FOR 14 or 16 ft. 500 lb. capacity. Ph. OL 3-6306.

Transportation Offered 87

FLY BY AIRLINER, CALIFORNIA $75. Honolulu, $185 plus tax. Ferry Service, Inc. OR 3-1234.

LEAVING THURSDAY, MAY 2ND for Southern California. Want two passengers to share expenses. FE 5-3861.

TRUCK GOING NORTH PART load. Either way. FE 5-6806.

Wanted Used Cars 88

'51 OR '52 FORD OR CHEV. MUST be clean. No dealers. FE 2-2389.

AS MUCH AS $50 FOR JUNK AND cheap cars. FE 2-2666 days or eves.

Always Ready to Buy
Junked and used cars. Top $$ paid.
BAGLEY AUTO PARTS
FE 5-9219 179 BAGLEY ST.

Bud Shelton Motor Sales
Pays top dollar on late models. Cor. Auburn & E. Blvd. FE 4-6728

CASH
AVERILL'S NEED CARS
Shop it, then bring it here for top dollars.
2020 DIXIE HWY.
FE 2-8678 FE 4-8896

WANTED: SCRAP CARS
Ph. OR 3-4511

HIGH $$$ PAID
BUYING FOR
OUT OF STATE DEALS
GLENN'S
MOTOR SALES
254 S. Saginaw St. FE 4-7371

THE HIGH DOLLAR
For high grade used cars. We need them. Drive the extra miles it will pay you well. 4540 Dixie Hwy.
H. J. VAN WELT
OR 3-1355

See M & M Motor Sales
For top dollar on late model cars. 2637 Dixie Hwy. OR 3-1603

WANTED — 1955 CHEVROLET. FE 4-7240.

WANTED
JUNKED & WRECKED
CARS
FE 5-5661 FE 5-6855

EAST SIDE
AUTO PARTS
181 E. PIKE ST. PONTIAC

For Sale Trucks 90

'54 CHEV. TRACTOR. FE 5-8033

'52 CHEV. ¾ PICK UP. A-1 SHAPE $425. FE 5-2766.

'51 CHEV. ¾ TON STAKE PICKup. For sale or take over balance. MI 6-5515.

'55 DODGE DUMP TRUCK, NEW motor new rubber. Call after 6. OR 3-1841.

2 DUMP TRUCKS, 1 1951 FORD, 3x5 yard box. 1 1954 Dodge, 4x5 yard box. Both A-1 shape. William Hainds. 2553 Dreyden Rd., Metamora.

'49 FORD ¾ TON PICKUP. 644 Oakland Ave.

1955
FORD
¾-TON STAKE
$1350
LARRY
JEROME
ROCHESTER FORD DEALER
OL 1-9711

GMC DUMP
1953 model 352 with saddle tank has had good care. Only $975.
TAYLOR CHEVROLET
MA 4-1561 Walled Lake

'46 FORD DUMP. 803 Oakland

WILL SELL OR TRADE. 1954 F-600 dump, new engine and tires. Also Low Boy trailer 7619 Sashabaw, Clarkston.

1953 GMC DUMP, 2½ TON, LOW mileage. 1951 COE Chev. vacuum brakes. 1948 F-8 Ford winch with boom. 1945 Ford dump LWB. 1947 Jeep, canvas top with power takeoff. FE 2-2985

51 STUDEBAKER 1½ TON stake. 1764 Case Lake Rd., Keego Harbor. FE 5-4910.

FUNNY BUSINESS by Hershberger



"The one requirement of our employes is—No coffee break!"

For Sale Trucks 90

'46 FORD, 5 YD. DUMP, NEW tires, truck like new. See at 260 S. Anderson.

2 FRUEHAUF 30' VAN TANDEM trailers with air brakes, good condition. 85 N. Cass Ave.

SPECIAL
1950 GMC PICKUP $245
1950 CHEVROLET
¾-TON STAKE $395
OPEN EVES. 'TIL 7:30
WILSON
GMC
FE 5-9485
Oakland at Cass

For Sale Cars 91

CHEVROLET
1955 210 2-door sedan. Power Glide, 2-tone paint. Extra clean and low mileage.
$1195
Your old car down
NORTH CHEVROLET
1000 S. WOODWARD
BIRMINGHAM

BUICK SPECIAL TWO DOOR, 1954. Two-tone, straight stick, white walls, radio, heater, turn signals, back up lights. 30,000 actual miles. Very clean. Motor A-1 condition. Private owner. $1100. Call FE 8-2153 after 4 p.m. 165 East Highland Drive.

ORIGINAL OWNER, 1951 SUPER Buick, reasonable. MI 7-0723.

CLARKSTON
Motor Sales
Chrysler - Plymouth
MUST SELL THESE BEAUTIFUL
NEW CAR TRADE-INS TODAY!

'54 Plymouth Savoy 2 dr., Powerflite—sharp!

1956 Plymouth, station wagon, V-8, custom 2 dr. pushbutton shift, power steering and brakes. R&H, white walls, like new.

1953 Plymouth 4 door, R&H.

PLUS TRANSPORTATION SPECIALS
Open Evenings—Please
Phone MAple 5-5141
2 S. MAIN ST. CLARKSTON

'51 BUICK SUPER, 4 DR. R&H, Dynaflow, $275. See at 3085 Crooks Rd. 1 blk. S. of Auburn.

1954 76R BUICK HARDTOP. 1 owner. Completely power equipped low mileage, new tires, exc. cond. $1,495. MA 5-1495 after 5 p.m.

HAUPT
Pontiac Sales
'57 Pontiac convertible. Owner's demo. Full power. Save $$$.
'57 Pontiac Starchief 4 dr. Catalina. Power steering. Power brakes. Salesman's demo. Save $$$.
'55 Pontiac 4 dr. sedan. R&H. Hydramatic. Low mileage. Excellent condition.
'53 Pontiac 8 4 dr. sedan. R&H. Hydramatic.
'53 Pontiac 8 4 dr. sedan. Radio & heater.
'52 Plymouth 4 dr. sedan. Radio & heater. Very clean.
Also Transportation Specials.
N. MAIN ST., CLARKSTON
Open Nites 'til 9
MAple 5-5566 or MAple 5-1141

BUICK 1954, SPECIAL, BLUE Standard shift. In service, must sell. $975. FE 8-0129 or 2950 Middlebelt Rd. at Pine Lk. Rd.

CHEVROLET
1954 210 2-door sedan. Power Glide, radio, heater and white wall tires. A real sharp car.
$823
Very easy terms
NORTH CHEVROLET
1000 S. WOODWARD
BIRMINGHAM

1950 BUICK 4 DR. STRAIGHT shift. $225. 12 Thorpe.

1950 BLACK CADILLAC 2 DR. hard top, original owner, well cared for. Call Sun. or week days, after 5, MI 4-4685.

END OF THE MONTH
OK AND SAFETY
TESTED
SPECIALS

'53 CHEV. 4-DOOR SEDAN $475
'53 PONTIAC 2-DR SEDAN $495
'54 CHEV. BEL AIR SED. P.G. $795
'54 Chev. 4 door wagon $845
'53 LNCLN. HARD TOP COE. $1195
'55 CHEV. V-8 SED. O. D. $1195
'55 PONTIAC HYD SDN $1295
'56 CHEV 2-DR SEDAN $1295
'55 PLYM. STATION WAG. $1295
'56 Pontiac Hyd., 2 dr. $1495
'57 CHEV 2-DR. LOW MILES SAVE

MANY MORE TO CHOOSE FROM
As low as
$195
or your car down
SAVE
AS YOU HAVE NEVER SAVED BEFORE
TAKE ADVANTAGE OF OUR LOW OVERHEAD LOCATION
FOR
SAVINGS — SERVICE
SATISFACTION
SEE
HASKINS
CHEVROLET
"Oakland County's Fastest Growing Dealer"
6781 Dixie Highway at M15
MA 5-5071 Open Nites 'til 9

For Sale Cars 91

48 CAD FLEETWOOD 4 DR. EXC. cond. $400. 190 Chippewa Rd. FE 2-7652

CADILLAC, 1954, 4-DR. 62. LIGHT shoal green, dark top. Full power. Completely serviced. New muffler and so forth. Far above average. Owner. Call after 5 p.m. FE 2-0992.

HOUGHTEN & SON
OFFERS
'55 Olds Holiday Coupe
'55 Olds Super 4-Door
'54 Dodge 4-Door Sedan
'54 Studebaker Starlt. Cpe.
'54 Olds Super 4-Door
'55 Ford Ranch Wagon
'55 Buick Riviera
'53 Chevy Bel Air 4-Door
'53 Chevy 2-Door Sedan
'53 Chevy Sports Coupe
'51 Chrysler, 4-Door Sedan
'51 Ford Convertible
HOUGHTEN & SON
YOUR FRIENDLY OLDSMOBILE
GMC TRUCK DEALER
828 N. Main, Rochester. OL 1-9761

52 CHEVY. GOOD COND. REAS. Cash. FE 5-3898.

'52 CHEVY CONVERT. POWER Glide. FE 3-0759.

CHEVROLET
1955 Del Ray, 2 door sedan. Power Glide. Red and ivory finish, like new.
$1295
Small down payment
NORTH CHEVROLET
1000 S. WOODWARD
BIRMINGHAM

1951 CHEVY. GOOD BODY AND rubber. See this one quick. NO MONEY DOWN
FE 8-2740 Dealer

I'LL TOTE YOUR NOTE
EVERYBODY'S CREDIT IS GOOD HERE
THE WORKING MAN'S FRIEND
EASY ED JONES
115 S. Saginaw Used Cars

CHEVROLET
1955 Convertible. Red and ivory finish V-8 engine. White wall tires and power pack. Radio and heater. Just the car for the young in heart.
$1645
Small down payment
NORTH CHEVROLET
1000 S. WOODWARD
BIRMINGHAM

1951 CHEVY. GOOD BODY & RUBber. See this one quick. NO MONEY DOWN
FE 8-2740 dealer

'57 CHEV. BEL-AIR 2 DOOR power glide. V-8, R&H. White walls. 3,800 miles. $2,250. OR 3-7810.

NORTH PONTIAC
1951 Chevrolet 4 door, R. & H.
1954 Plymouth, 4-Dr. Savoy
Olds 88 Convertible. Beautiful.
1954 Ford, 4 door, R. & H.
MOST MAKES & MODELS TO CHOOSE FROM
AUTO SALES
312 W. Montcalm FE 4-9151

1951 CHEVROLET, RADIO, HEATer, real clean, original owner. $5 down, $5 week. FE 4-9886, dealer.

1950 CHEV GOOD COND. FE 5-3433.

1957 DODGES, PLYMOUTHS & Dodge trucks, floor display models at substantial savings with or without trade. Also good selection of first choice used cars.

Dale H. Hughes, Inc.
2222 Novi Rd. Walled Lake
MA 4-1513
Direct factory dealer, you save!

CHEVROLET STATION WAGON. 1955 8 cyl. 2 tone, Auto. transmission, 210 series, $1250. 6420 W. Maple Rd. bet. Farmington & Drake Rd. MAyfair 6-1652.

"Bright Spot"
AUTO SUPER MART
'56 Cadillac Cpe.
'56 Pontiac Catalina
'56 Olds 98 Convertible
'56 Olds 98 Dlx. Hol. Sed.
'56 Olds Super 88 4-Door
'55 Ford 2-Door
'55 Olds 88 4-Door
'55 Cadillac Cpe. DeVille
'55 Olds Sup. 88 Dlx. Cpe.
'54 Buick Special 4-Door
'54 Cadillac Cpe. DeVille
'54 Olds 88 2-Door
'54 Pontiac 4-Door
'54 Olds 98 Dlx. Hol. Cpe.
'54 Ford Crestline 4-Door
'53 Nash 4-Door
'53 Pontiac Convertible
'53 Olds 98 Dlx. Hol. Cpe.
'53 Chevrolet Club Coupe
'52 Olds 88 4-Door
'52 Pontiac 4-Door
'51 Buick 4-Door
'51 Chevrolet 4-Door
'51 Cadillac 62 4-Door
'50 Olds 88 2-Door
'50 Ford 2-Door
'50 Buick 4-Door
'49 Ford 2-Door
'48 Pontiac Sedan Coupe
JEROME
Olds - Cadillac
Orchard Lake at Cass
FE 8-0488

For Sale Cars 91

MUST SELL '56 CHEV. BEL AIR convert. Exc. cond. OR 3-6232, FE 5-6649.

THE PLACE TO BUY
CARKNER DODGE SALES
44053 VAN DYKE NEAR 20 MILE
CHEVROLET
1953 Bel Air 2-door sedan with Power Glide, 2-tone paint and white wall tirts. This is a one-owner Birmingham car.
$725
Your terms are ours.
NORTH CHEVROLET
1000 S. WOODWARD
BIRMINGHAM

1951 CHEV. DELUXE, 2 DOOR clean, FE 3-7542, Harry Riggens.

'40 CHRYSLER HIGHLANDER. Plaid & leather interior, padded dash, big radio, defroster, turn signals, back-up lights, etc. Power brakes. Never been wrecked. Top condition. $295. MI 6-6334.

DODGE
1955 Royal hard top with V-8 engine, automatic transmission, radio, heater, and extra nice shape.
$1495
Easy G.M.A.C. terms
NORTH CHEVROLET
1000 S. WOODWARD
BIRMINGHAM

DESOTO 1956 FIREFLIGHT, 2-door, hard top, push-button transmission Power steering, power brakes, beautiful color combination. Fabric & genuine leather upholstering. First class condition. Original owner. Days, WO 3-5920; eves. MI 6-6276.

1953 DODGE CORONET 4 DR., R&H, seat covers, good tires. Very clean. FE 5-6889. Eves. FE 4-1977.

GOOD '51 COUNTRY SQUIRE, $5 down. MU 4-5115.
TOM BOHR, INC.
MILFORD
MU 4-5155

FORD '53, 4 DR. CUSTOMLINE, R&H, exc. tires, new seat covers. 29 miles per gal. Original owner. $575 or best offer. MI 4-2783.

FORD 1957 BLACK CUSTOMLINE 2 dr. Heater. Power brakes. Sacrifice at $1,795. Call OL 2-4231.

'50 CHEVROLET
4 DOOR
$195
"CY"
OWENS
Your FORD Dealer
147 S. Saginaw FE 5-4101

FORD '55 VICTORIA, 1 OWNER. $250 will handle. Take over payments. MUtual 4-6139.

I'LL TOTE YOUR NOTE
EVERYBODY'S CREDIT IS GOOD HERE
THE WORKING MAN'S FRIEND
EASY ED JONES
115 S. Saginaw Used Cars

FOR SALE: DEMONSTRATORS. Three 1957 Fords, all below 5000 miles. 4-door Fairlane 500, 4-door Fairlane, 2-door Victoria 500. Will arrange financing or consider car in trade. Save up to $900. Call Bill Beaupree or Al Firestone, FE 5-4101.

1952 FORD, CUSTOM 8 CLUB CPE. Sharp, $5 down; $5 weekly. FE 4-9886, dealer.

'51 FORD, 2-DOOR. FAIR. ANY reasonable offer. OR 3-7713.

1951 FORD, VICTORIA, NO money down, assume payments of $22 a month. Call Credit Mgr. Mr. Parks. Midwest 4-7500, Harold Turner Ford.

1953 FORD, 2-DOOR, NO MONEY down, assume payments of $27.24 a month. Call Credit Mgr. Mr. Parks. MIdwest 4-7500. Harold Turner Ford

1952 FORD, 2-DOOR, RADIO AND heater. No money down assume payments of $27.24. Call Credit Mgr Mr. Parks. MIdwest 4-7500. Harold Turner Ford.

'56 FORD FAIRLANE 4 DR. R&H White walls, Fordomatic. 10,000 miles. Nice clean car, by owner. $1,700. OL 1-6720.

1957 FORD 300 4 DR. SEDAN. Full power. First $2300. FE 5-0460.

1953 FORD CONV. LIKE NEW. Fully equipped, $895. FE 8-0534.

MODEL A COUPE, SHARP. FE 5-6790

'55 FORD CONV. OWNER. NEW tires, top. $1,495. OR 3-8040.

1956
FORD
Custom 8-Cyl.
2-DOOR
$1350
LARRY JEROME
ROCHESTER FORD DEALER
OL 1-9711

CAR PAYMENTS TOO BURDENsome? Let us help you adjust to some less expensive model.
M24 AT CLARKSTON RD.
Lake Orion Motor Sales
FORD-MERCURY MY 2-2611

1940 LASALLE, GOOD RUNNING condition, $100. FE 2-0693.

SPORT CAR
1953 MG, Sharp Red, with red leather. Car as original throughout. Perfect mechanically. FE 4-9976.

'50 MERCURY 4 DR. SEDAN. R & H. Forest green finish. Good shape. Will sacrifice. FE. 8-1975.

1955 MERCURY, 4 DR., A-1 COND. $1,195. FE 4-8881 after 5.

'47 MERCURY COUPE, $100. GOOD CONDITION. OL 1-1727.

'53 MERCURY, 4-DR MERC-O-matic, $700. OR 3-6120, after 5.

1st.
Choice
Cars

'55 CONVERT.
This shiny Ford Customline is red & white with black top. White wall tires. R&H, & overdrive
$1445

'55 CLUB SEDAN
This Savoy 2 dr.'s sparkling light green & matching interior trim with shiny chrome. Come & take it home for only
$995

'52 WAGON
Nash Rambler 6 passenger station wagon with radio & heater, white walls, 2 tone green. The mileage miser you've been looking for
$495

'51 4-DR.
For a winner in comfort, try this Buick super 4 dr. with Dynaflow, R&H
$275

'57 PLYMOUTH DEMO.
'55 DODGE LANCER
'55 BUICK 2 DR. HARDTOP
'55 DODGE 4 DR.
'55 MERCURY 2 DR.
'55 PLYMOUTH 4 DR. POWERFLITE
'55 CHEV. STATION WAGON
'55 CHEV. BEL AIR P.G.
'55 CHEV. 2 DR. P.G.
'55 FORD 2 DR.
'54 BUICK 4 DR. PS & PB
'54 DODGE 4 DR. GYRO.
'54 CHEV. 4 DR.
'53 FORD 2 DR. 8
'53 CHEV. 2 DR.
'52 PLYMOUTH 4 DR.
'52 HUDSON 2 DR.
'51 CHEV 4 DR.
'51 MERCURY 4 DR.
'50 BUICK
RIEMENSCHNEIDER
Dodge
Plymouth
232 S. Saginaw FE 2-9131

For Sale Cars 91

RAMBLERS — AMBASSADORS — Used cars. Repair work.
ENGLE NASH SALES
M59 & Porter Rd. EM 3-4066

Birmingham
NASH
666 S. Woodward, Birm.
SPECIAL
We will give gold bell gift stamps with any used car purchase. Over 60 used cars to choose from, all makes.
$5 DOWN
'53 Nash Statesman Super. Tom Bohr, Inc., Milford. MU 4-5155.
'57 PONTIAC, HARD TOP, $2695.
'53 Buick super sedan. Loaded. Sharp. $895.
'55 Packard, 400, low mileage. Bargain.
MAZUREK MOTOR
809 S. Woodward FE 5-5141

'54 OLDS, 4 DOOR, EXCELLENT condition, radio, heater, white wall tires, two-tone paint. Sacrifice for quick sale. FE 8-3875.

1953 OLD

Columnist Names Groucho 'Best Comedian' of Season

★ ★ ★ ★ ★ ★ ★ ★ ★

Remains on Top as Others Fade

Marx Praised as One of the Great Clowns of This Generation

By JACK O'BRIAN

NEW YORK (INS) — In this season of selection of the "bests" in TV, no use beating around the bush with our choice of a "best comedian," for he is Groucho Marx.

★ ★ ★

Television has been savagely hard on comedians, especially the last few seasons. Once we might not have believed it possible that any comedian with the vast popularity of Milton Berle could slide right out of the medium altogether in so short a time.

Only two years ago Jackie Gleason was the Saturday night lord of all he surveyed, and he surveyed far into the future and voiced sadness at what he was certain he would do to his pal Perry Como. Time told that tale and Jackie is a bitter Pagliacci today, pushed out of his old hour by his own network.

Sid Caesar is one of the best comic craftsmen in TV, and has the respect of his competitors and critics. Apparently the only ones who won't watch Sid are the public, at least in large enough lots to give him more than a vague rating.

Comics glow and fade in the flickering TV spotlight, and each season sees a Red Buttons unbuttoned from his passing success, a Johnny Carson lighting up the sky fitfully, passing on to disappointments, a Jonathan Winters with little beyond his scrapbook full of eagerly written suggestions that he would be "next year's comedian."

CLOWNS WITH CLASS

Still, there are a few clowns left with class, such as Jack Benny or Burns and Allen, amoung the fairly brief list of old pros.

★ ★ ★

These are folks whose careers have been permanently pleasing, and well-deserved. They are graceful winners, not sore winners. They wear their success with the nonchalance of those long accustomed to it. And atop them all we place Groucho in our list.

There are only a few great "clowns" in any generation. Will Rogers, Fred Allen, W.C. Fields, Fannie Brice, Groucho Marx, Bobby Clark and Bert Lahr have have been the "class" of our lifetime.

Bobby Clark and Bert Lahr still are with us, although not practicing in TV presently. Only Groucho remains the immovable object of our television admiration, the irresistible force of fun in the newest entertainment medium of all.

Groucho's "You Bet Your Life" is unimportant as a quiz. It manages to dispense a comparatively piddling sum in this day of buying ratings by phony philanthropies.

The valuable commodity in "You Bet Your Life" is Groucho alone. His virtuoso imprudence remains at the top of the TV heap, and it hasn't changed much through the seasons, in point of view or the ratings.

★ ★ ★

The show has a wonderfully level of lunacy and a built-in "style" the public knows and loves. Its habit pattern is Groucho; its always changing elements are the contestants; together they provide the consistently best comedy in television.



"BEST COMEDIAN" — Groucho Marx wins video columnist Jack O'Brian's vote as the best television comedian of the current season. The writer praises Groucho's comedy quiz show, "You Bet Your Life," for its "lively level of lunacy." The program is telecast Thursdays at 7 p. m. over NBC.

--Today's Radio Programs--

WJR, (760) CKLW, (800) WWJ, (950) WCAR, (1130) WXYZ, (1270) WPON, (1460) WJBK, (1490)

TONIGHT

6:00—WJR, News
WWJ, News
WXYZ, Wattrick, McKenzie
CKLW, News, Sports
WJBK, Don McLeod
WCAR, Sports
WPON, News
6:30—WJR, Dinner Date
WWJ, R. Mulholland
WXYZ, Mel Allen
CKLW, Eddie Chase
WJBK, Don McLeod
WCAR, Page's Party
WPON, Pop Parade
7:00—WJR, Guest House
WXYZ, E. P. Morgan
CKLW, Fulton Lewis Jr.
WJBK, Don McLeod
WCAR, Record Shop
7:30—WWJ, 3-Star Extra
CKLW, Gabriel Heatter
WXYZ, Mickey Shorr
8:00—WJR, Amos 'n' Andy
WWJ, Gilderaleeve
CKLW, Treasury Agent
WJBK, News, Kasem
WCAR, News
WPON, Melody Go Round
8:30—WWJ, Nightline
CKLW, Pimpernel
9:00—WJR, World
WXYZ, News
CKLW, News
WCAR, News
WPON, Melody Go Round
9:30—WJR, Do You Know
CKLW, Platter Exp.
WJBK, Sound off
WPON, Melody Go Round
10:00—WJR, Symphony
WWJ, Entertainment
WXYZ, Jack Surrell
WJBK, News, Kasem
CKLW, Gabriel Heatter
WCAR, Shook
WPON, Music With Mason
10:30—WWJ, Council Report
WXYZ, T. of Town
11:00—WJR, News
WWJ, Witching Hour
WXYZ, Top of Town
CKLW, News, Sports
WJBK, News, Kasem
WCAR, Shook
WPON, News, Sports
11:30—WJR, Music

WEDNESDAY MORNING

6:00—WJR, News, Roundup
WWJ, News, Bob Maxwell
WXYZ, News, Wolf
CKLW, Rooster Club
WJBK, Clark Reid
WCAR, News, B. Allen
WPON, Early Bird Club
6:30—WJR, Agriculture
WWJ, Maxwell, News
WXYZ, Wolf, News
CKLW, Guy Nunn
WJBK, News, Reid
WCAR, News
7:00—WJR, Dan Kirby
WWJ, Bob Maxwell
WXYZ, News, Wolf
CKLW, News, Toby David
WJBK, News, Reid
WCAR, News, Allen
WPON, Early Bird Club
7:30—WJR, Music Hall
WWJ, Bob Maxwell
WXYZ, News, Wolf
CKLW, Terrance O'Dell
WJBK, News, Reid
WCAR, News
8:00—WJR, Jim Vinall
WWJ, Bob Maxwell
WXYZ, News, Wolf
CKLW, News David
WJBK, News, Reid
WCAR, News, Allen
WPON, News
8:30—WJR, Music Hall
WWJ, Maxwell, News
WXYZ, F. Wolf
WJBK, News, Reid
WCAR, Allen, T. Malone
WPON, Early Bird Club
9:00—WJR, Wm. Sheehan
WWJ, Minute Parade
WXYZ, Breakfast Club
CKLW, News, David
WJBK, News, George
WCAR, News, B. Allen
WPON, Morning Matinee
9:30—WJR, Jack Harris
WJBK, Tom George
10:00—WJR, Arthur Godfrey
WWJ, Truth, Consequences
WXYZ, My True Story
CKLW, News, Homechats
WJBK, News, George
WCAR, News, M. D. Beall
WPON, America to Knees
10:30—WXYZ, Girl Marries
CKLW, News, Mary Morgan
WCAR, Birmingham High
11:00—WJR, Arthur Godfrey
WWJ, NBC News
WXYZ, Curtain Calls
CKLW, News
WJBK, News, Reid
WCAR, News, B. Martyn
WPON, Morning Matinee
11:30—WJR, Time for Music
WWJ, Bandstand
WXYZ, Curtain Calls
CKLW, Queen for a Day
WJBK, Clark Reid

WEDNESDAY AFTERNOON

12:00—WJR, Jim Vinall
WWJ, News
WXYZ, Curtain Calls
CKLW, Grant, Hauser
WJBK, News, Tom George
WCAR, News, Bruce Martyn
WPON, World News
12:30—WJR, Time for Music
WWJ, Faye Elizabeth
WXYZ, News
CKLW, Bud Davies
WPON, Noon Time Serenade
12:45—WXYZ, Lady of Charm
1:00—WJR, Wendy Warren
WWJ, News, Mulholland
WXYZ, Around Town
WJBK, News, Tom George
CKLW, News
WCAR, B. Martyn
1:30—WJR, Dr. Malone
WWJ, Ross Mulholland
WXYZ, News
CKLW, Bud Davies
WPON, Guy Nunn
1:45—WJR, Nora Drake
WPON, 1460 Club
2:00—WJR, Ma Perkins
CKLW, Austin Grant, Davies
WCAR, Record Shop
WPON, 1460 Club
2:30—WJR, 2nd Mrs. Burton
WWJ, Mulholland, Harris
WXYZ, News, Around Town
CKLW, Bud Davies
WCAR, Sports Parade
WJBK, News, George
2:45—WJR, Backstage Wife
WWJ, Fran Harris
WCAR, Truman Walrod
3:00—WJR, Pat Butram
WWJ, 3-Star Matinee
WXYZ, McKenzie
WJBK, News, McLeod
WCAR, News
WPON, 1460 Club
3:30—WJR, House Party
WWJ, Hilltop House
WXYZ, News, McKenzie
CKLW, Eddie Chase
WJBK, McLeod
WPON, Road Show
4:00—WJR, Bands, Ans. Man
WWJ, News, Confessions
WXYZ, Wattrick, Sports
WJBK, News, McLeod
WCAR, News, Walrod
4:30—WJR, Music Hall
WWJ, Jim Deland
WXYZ, News, McKenzie
WJBK, McLeod
4:45—CKLW, News, Sports
5:00—WJR, Phil Lenhart
WWJ, News at 5
WXYZ, Wattrick, Sports
CKLW, Bob & Ray
WJBK, News, McLeod
WCAR, News
WPON, Road Show
5:30—WJR, Music Hall
WWJ, Jim Deland
WXYZ, News, McKenzie
WJBK, McLeod

Haiti is importing cacao seed and planting more hevea rubber and mahogany trees, in an effort to expand production of new crops.

As a test to overcome the effects of smog, some London postmen will wear plastic collars with small bottles of ammonia attached.

By 1960 Japan's production will be three times the prewar figure, the Ministry of International Trade & Industry predicted in Tokyo.

Australia has made it most costly for foreigners to bring in cars with them.

MUNTZ TV
SERVICE
Member of Oakland County Electronics Association
FE 4-1515
C & V ELECTRO MART
158 Oakland Open 'til 9

Color TV
The finest in black and white by Hallicrafters
1 Full Year Warranty
• Parts • Service • Labor
GIANT TRADE-IN
OPEN 9 TO 9
OBEL RADIO & TV
2030 Elizabeth Lake Rd. FE 4-4943

In 1832~
60 years before the Motor Car was invented
G&W began distilling fine whiskey
WILLIAM PENN
4/5 QUART $3.66 Code No. 770
PINT $2.31 Code No. 771
35% STRAIGHT WHISKEY, 6 YEARS OLD, BLENDED WITH 65% FINE GRAIN NEUTRAL SPIRITS. GOODERHAM & WORTS, LTD., PEORIA, ILLINOIS.

--Today's Television Programs--

Programs furnished by stations listed in this column are subject to change without notice

Channel 2—WJBK-TV Channel 4—WWJ-TV Channel 7—WXYZ-TV Channel 9—CKLW-TV

TONIGHT'S TV HIGHLIGHTS

6:00—(7) Kukla, Fran, Ollie. (9) News. (4) News. (2) News.
6:10—(2) Weather.
6:15—(7) News. (2) News.
6:20—(4) Box Four.
6:30—(7) Conflict. Ex-Marines help truck owner when racketeers try to ruin his business in "No Man's Road." (9) Headline. (4) Jon Winters. Eydie Gorme visits. (2) Name That Tune.
6:45—(4) News.
7:00—(9) Million Dollar Movie Don Ameche, Dana Andrews in "Wing and a Prayer." (4) (Color) Helen Hayes, Don Ameche. (2) Phil Silvers.
7:30—(7) Wyatt Earp. (4) Panic. James, Pamela Mason and two children play family "Marooned" in unfinished apartment building for three days. (2) Private Secretary.
8:00—(7) Broken Arrow. Archeologists dig up trouble on Apache reservation. (4) Jane Wyman. Housewife fears being alone in new home. (2) To Tell the Truth.
8:30—(7) Theater. Firebug threatens lives, propetry in "Chicago 2-1-2" with Frank Lovejoy. (9) Pick the Stars. (4) Circle Theater. "Night Court" in session. (2) (Color) Red Skelton. Comedian Arnold Stang, singer Lina Romay visit.
9:00—(7) Frontier Justice. (9) Guy Lombardo. Ving Merlin, guest. (2) $64,000 Question.
9:30—(7) Goldbergs. (9) Lone Wolf. (4) Whistler. (2) Highway Patrol.
10:00—(7) Theater. Troubles of artist and wife in "Lady in the Wind." (9) National News. (4) Rosemary Clooney. Hildegarde visits. (2) Annapolis Men. "Leadership Under Fire."
10:10—(9) Weathervane.
10:15—(9) Theater 15.
10:30—(7) Dick Powell Theater. (9) Byline. Mark Stevens, Doe Avedon in "Gang Leader." (4) Traffic Court. (2) Capt. David Grief.
11:00—(7) Soupy's On. (9) Million Dollar Mystery. Warner Baxter in "The Crime Doctor." (4) News. (2) News.
11:15—(4) Patti Page. (2) Miss Fairweather.
11:20—(2) Sports Final.
11:25—(2) Nightwatch Theater. Richard Carlson in "Highways By Night."
11:30—(7) 30 Minute Theater. Broderick Crawford in "Knockout. (4) Tonight. Animal Talent Scouts birthday party.

WEDNESDAY MORNING

6:50 (2) Meditations. (4) Farm Report.
6:55 (2) On the Farm Front.
7:00 (2) Jimmy Dean. (4) Today.
7:45 (2) News.
8:00 (2) Captain Kangaroo. (7) Cartoon Carnival.
8:30 (7) Cartoons, the Little Rascals.
8:45 (2) Cartoon Classroom.
8:55 (4) Faye Elizabeth.
9:00 (2) Garry Moore. (4) Home.
9:30 (2) Arthur Godfrey. (7) Stars on Seven.
10:00 (4) The Price Is Right. (7) Story Studio.
10:30 (2) Strike It Rich. (4) Truth or Consequeces. (7) Theater Seven.
11:00 (2) Valiant Lady. (4) Tic Tac Dough.
11:15 (2) Love of Life.
11:30 (2) Search for Tomorrow. (4) It Could Be You. (7) Robin & Rickey.
11:45 (2) Guilding Light.
11:55 (9) Billboard.

WEDNESDAY AFTERNOON

12:00 (2) (Color) Ladies' Day. (4) Play to Win. (7) 12 O'clock Comics. (9) Hidden Pages.
12:30 (4) (Color) Club 60. (7) The Erwins. (9) Corliss Archer.
1:00 (2) Our Miss Brooks. (7) Lady of Charm. (9) Bill Kennedy Showtime.
1:30 (2) House Party. (4) Tennessee Ernie Ford Show.
2:00 (2) Big Payoff. (4) Color Matinee. (7) Afternoon Film Festival.
2:30 (2) Bob Crosby.
2:40 (9) Myrtle Labbitt.
2:55 (9) News.
3:00 (2) Brighter Day. (4) Queen for a Day. (9) Fun With Food.
3:15 (2) The Secret Storm.
3:30 (2) The Edge of Night. (7) My Little Margie. (9) Howdy Doody.
3:45 (4) Modern Romances.
4:00 (2) Susie. (4) Topper. (7) Ramar of the Jungle. (9) Circle 9 Theater.
4:30 (2) The Early Show. (4) Romper Room. (7) Mickey's Record Room.
5:00 (7) Mickey Mouse Club. (9) Dance Party.
5:30 (4) Gene Autry.

Hagerty Says U.S. Picks Right Chiefs

AUGUSTA, Ga. (AP)—Presidential Press Secretary James C. Hagerty says that "America has a way of selecting the right man for president at the right time."

As examples of the "right man at the right time" he cited Republican President Dwight D. Eisenhower and Democratic chief executives Woodrow Wilson and Franklin Delano Roosevelt.

Hagerty made the comment during an unscheduled address to East Georgia Rotarians last night. He said he stopped in at the convention "just to give the Rotarians the President's respects."

Turkey is getting bids on new airfields at Antalya and Sivas.

STARTS WEDNESDAY MAY 1
BLUE SKY Drive-In Theater 2150 Opdyke Road
20th Century-Fox Presents
SOPHIA LOREN
the newest Italian Film Star in her sensational Academy Award acting role.
ALAN CLIFTON LADD WEBB
in
BOY ON A DOLPHIN
CINEMASCOPE
COLOR by DE LUXE
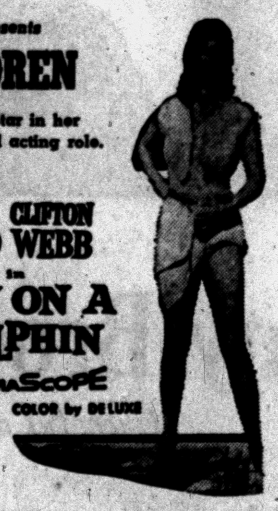
See our adv. on theater page!

COLOR TV
Sales and Service
RCA and SYLVANIA
CONDON'S
Radio and TV Sales and Service
127 S. Perry, Cor. Auburn
FE 4-0726

RCA COLOR TV
Sales and Service
SWEET'S RADIO-TV
Open Mon. & Fri. Night
422 W. Huron FE 4-1133

The big things you want cost less in a Mercury Monterey!

YOU HAVE TO PAY OVER $88 MORE to get a 4-barrel carburetor as standard equipment in any competitive car. And Mercury's Thermo-Matic Carburetor is the only one that controls temperature of air engine breathes.

YOU HAVE TO PAY OVER $130 MORE to match the Mercury Monterey's brake size in any other car. The Monterey actually has bigger brakes than most of the *highest* priced cars—212 square inches!

YOU HAVE TO PAY OVER $150 MORE to match Mercury's standard 255 horsepower in any competitive car. And the Monterey's power options offer you either 290 horsepower or a blazing 335 horsepower!

YOU HAVE TO PAY OVER $200 MORE to get any other car with *real* dual headlamps. No other car at Monterey's price even offers duals. You can get Quadri-Beam headlamps on *all 19* Mercury models.

YOU HAVE TO PAY OVER $500 MORE to match the Monterey's standard compression in any competitive car. Its compression ratio of 9.75 to 1 is close to the highest you can get in *any* car.

YOU HAVE TO PAY OVER $1,000 MORE to match the Monterey's hip room and rear seat leg room. Mercury has the biggest size increase in the industry—bigger in every important dimension!

YOU HAVE TO PAY OVER $2,000 MORE to match Mercury's width in any other car. You can match it only in America's three costliest cars!

• • •

And no other car *at any price* offers you Mercury's exclusive Floating Ride, or its Dream-Car Design—styling shared with no other car! Stop in today. Let us show you *all* the reasons why the Mercury Monterey is the easiest big car to drive, to ride in, to look at, and to *buy*.

The price comparisons stated are based on factory suggested retail delivered prices.

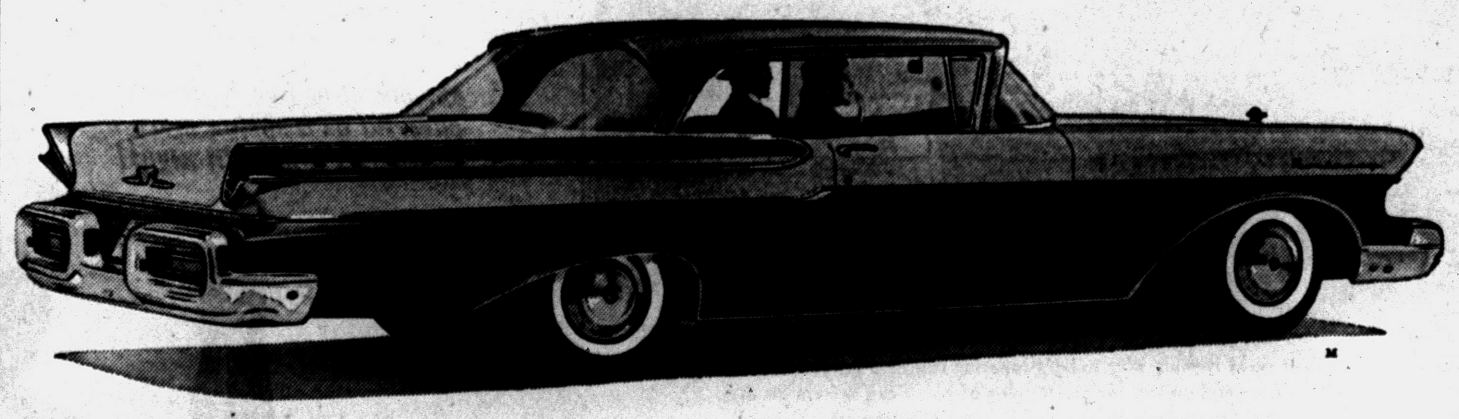

BIGGEST VALUE INCREASE IN THE INDUSTRY! The Big M is up in size, in power, in luxury, in everything that counts in a car. But the price is still low—just an easy step up from the low-priced three.

MERCURY MONTEREY with DREAM-CAR DESIGN

THE BIG M

The Big M with Dream-Car Design — Chosen to pace 500-Mile Indianapolis Speed Classic

Don't miss the big television hit, "THE ED SULLIVAN SHOW," Sunday evening, 7:00 to 8:00 WJBK 2

CENTRAL LINCOLN-MERCURY SALES, INC.
40 West Pike Street Phone FE 2-9167

Aids Convalescent to Face Problems on Release

State Hospital Uses Group Therapy

By JUDITH CLEMENCE
Women's Editor, Pontiac Press

One of the new programs at Pontiac State Hospital is the YWCA Group Therapy Program, sponsored by both Pontiac State Hospital and the Flint Office of the State Vocational Rehabilitation Department.

It is a program conducted by fully accredited psychiatric caseworkers, specially versed in group dynamics, according to Dr. Ivan A. LaCore, medical superintendent.

Purpose of the therapy group is to activate the individual patient to a group awareness, to the responsibility and obligation he must share with others, and to help him gain self esteem and confidence.

Those who attend the meetings held once each week at the YWCA represent a group of patients from the hospital, from the Family Care program and from convalescent status, Ted A. Panaretos, supervisor of the program, said.

The program helps the patient who is threatened by leaving the hospital, afraid to face the world again. This is an important measure as society often has misconceived ideas regarding the mental patient.

Take the case of Laura, a 31-year-old woman admitted to Pontiac State Hospital because she was unable to get along satisfactorily in society. She was belligerent, assaultive, believed people to be against her, and she had contemplated suicide. Although she was a highly skilled technician, she could not maintain a job due to her irrational behavior and negative thinking.

Hospital authorities soon discovered that Laura displayed good work habits, but found that she had much difficulty in socializing with people. She refused to participate in group activities and often stated she had no plans for the future other than remaining hospitalized.

She made some improvement and gradually was able to participate in a few hospital activities, but she contined to find relationships with others difficult and refused to consider leaving the hospital.

★ ★ ★

The medical staff felt that this patient could leave if she could gain confidence in herself and learn to trust people. Because her future hinged on involving her in a program where she might gain incentive to socialize, it was recommended that she enter the program.

After a few weeks of participation in the group, Laura began to enjoy activities, and now has assumed the role of official greeter to new patients in the program. Lately she has spoken in terms of leaving the hospital and has inquired about her registration card for employment.

For most convalescent-type patients such as Laura, social integration is difficult, Panaretos said. There is a refitting into family and public life, relationships with old friends to be restored, a job to be obtained and a need to participate in the community life.

The hospital-vocational rehabilitation group therapy program is geared to accomplish these ends. Its methods are fundamentally sound as is shown by patients who are gaining the necessary strength to move out of the hospital and face realities of everyday living.

The group functions as a miniature society within which all members are accepted and find opportunities for expression.

FAMILY CARE

The Family Care program is another program designed to help the patient make a good adjustment to the community. He is placed in a private home where he is allowed more freedom and is given more individual attention than he could receive in a hospital. Homes and therapists are chosen carefully to meet the emotional needs of the patient. There are both rural and urban homes depending upon the patient.

A large percentage of these individuals have improved to the point of being well enough to be released or placed on convalescent status, thus making room for the acutely ill patient needing hospital care, Marguerite M. Parrish, director of the social service department, stated. Family Care which is under the direction of this department, is headed by Mrs. Johanna Schettler.

Aided by a psychiatrist, this staff which includes four psychiatric social workers, visits the patient and watches carefully his progress. The Family Care worker uses every opportunity to interpret mental illness and teach mental health to people in all walks of life.

This same teaching process is carried out at the hospital for relatives of patients. These meetings held once each week acquaint relatives with mental illness, how it is brought on, what can be done about it, and how they can help in the rehabilitation of the patient.

★ ★ ★

Dr. LaCore says: "Our aim today is prevention of mental illness, and if we are to prevent such illness we must understand it, know how and why it develops, and have an acceptance of such illness. Until the public is able to accept mental illness, early care and ultimate prevention can not be realized."

TODAY'S ASSIGNMENT FOR:

JUNIOR EDITORS

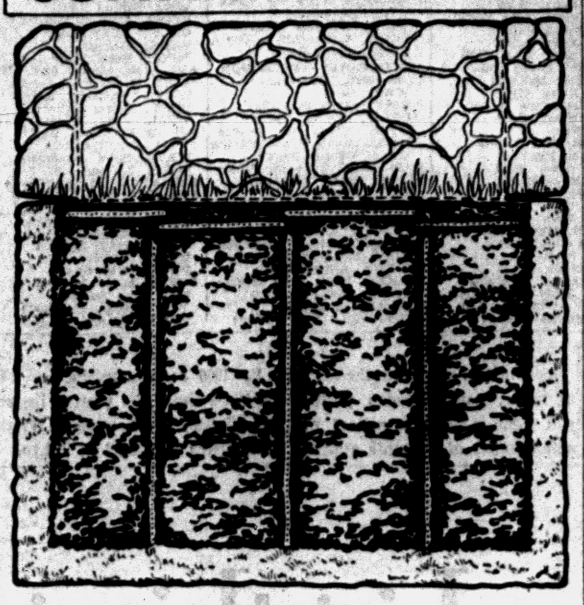

2. Your Garden Plot

Here's a piece of ground that will be your model garden. The stone wall at the back will make a good place for tall flowers and plants to stand.

Perhaps you've also made plans for starting your real garden. Every garden needs sunshine, so pick a place that is not in the shadow much of the day. And it needs good soil, free of sand and clay.

Of course you have to have some seeds and plants, and a few tools to help you care for them. Yesterday you saw Billy turn over the soil with a spade. You'll also want a hoe, a rake, a trowel and a hand fork. Later you'll want a pair of garden scissors and a ball of heavy garden twine. And you will find use for some markers to show you what you've planted — like the ones in yesterday's picture.

Now back to our model garden. Paste the picture on cardboard and color the earth brown, the stones in the wall various shades of gray, brown, and blue. Cut out the picture and fold up the wall end along the dash line. Fold the ends forward on the dash lines too, and then we'll be ready for planting. The slots near the wall are for plants and flowers that will grow there. The dotted lines show a possible arrangement of garden rows. Later you can make slits on the ground wherever you decide to put a plant.

(Connie Hickey of Rock Springs, Tenn., won $10 with this suggestion. Send your ideas in care of this newspaper. Violet Moore Higgins, AP Newsfeatures.)

Tomorrow: Sally Cultivates Her Garden.

Teen Age Tales: When a fellow breaks a date, he usually has to. When a girl breaks a date, she usually has two.—Earl Wilson.

A luxury "sun and nature lovers' club" for "genuine nature lovers only" is to be established on a well-wooded Vaal River island in South Africa, Pretoria learns. It will have a first class hotel and sports facilities and cost about $28 a day.

(Advertisement)

ALL IN THE EAR



What you see in this girl's ear is Sonotone's new hearing aid — complete. IT'S WORN ENTIRELY IN THE EAR — no cord, no extra "button." Weighs only half an ounce.

Women's hairdos hide it completely. On men, this amazing hearing aid is barely noticeable from any angle.

COME IN, PHONE OR WRITE. FREE DEMONSTRATION—NO OBLIGATION

SONOTONE
511 Pontiac State Bank Bldg.
Phone FEderal 2-1225

FINAL WEEK OF THIS SALE . . . HURRY IN—SAVE!

SEARS ROEBUCK AND CO. SEARS DAYS
A SALE AS GREAT AS ITS NAME!

Keep C-o-o-l This Summer with a New

HOMART FAN

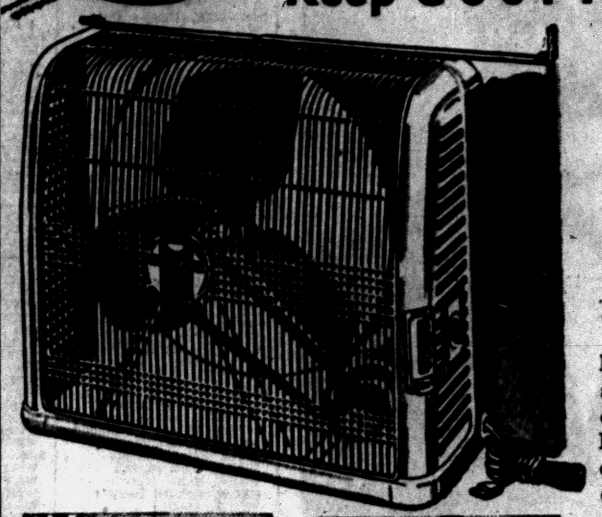

Complete With Timer 64.95 $5 Down

✓ 4600 CFM Capacity to Cool Whole Home

Enjoy complete comfort when the weather outside is sweltering hot! Big capacity belt-driven window fan operates quietly and efficiently. Electrically reversible. Built-in-timer. Motor guaranteed 5 years. Changes air completely in a few minutes. Fits 27¼ to 37½-in. windows.

Plumbing and Heating Department, Perry St. Basement



Homart Glass-Lined Water Heaters
Reg. 89.95 30 Gal. $68
$5 Down
Glass-lined tank guaranteed 10 years! 100% safety gas cutoff protects against flame failure. AGA approved.
Others up to 114.95



Homart Automatic Multi-Stage Pump
½ HP 139.95
Pumps 405 GPH from 8-ft. wells at 30 lbs. pressure. 2 dynamically balanced impellers give even flow. Assembled!
1-HP water pump 179.95



Homart Ventilating Kitchen Wall Fans
10-in. 29.95
Removes heat, steam and cooking odors from your kitchen. Moves 1000 CFM. Motor guaranteed for 5 years.
3-way switch available 5.95



Homart Cabinet Laundry Tubs
34x28x19½-in. 49.95
Eliminates need for double tubs with automatic washers. Lid and faucet included. 20-gal. Fiberglas tub.
Others priced from 31.95-54.95

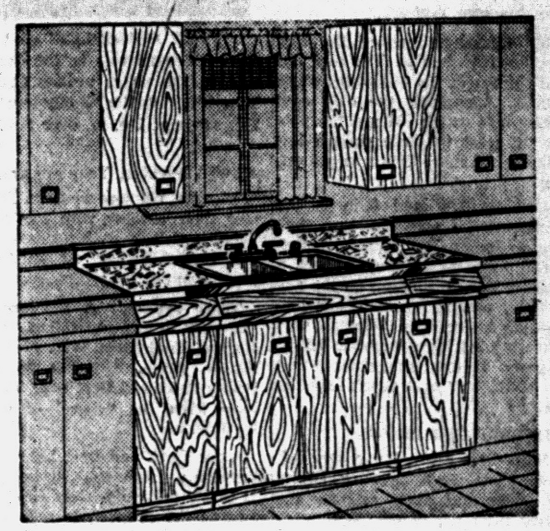

Harmony House Natural Birch Front Starter Kitchen

• Antique Copper-Plated Handles 199.50 NO MONEY DOWN

These beautiful "random grain" design birch front cabinets will bring many compliments. Includes sink front, 2 base and 2 wall cabinets, 32-in. cast iron flat rim sink outfit, custom plastic top.

"Satisfaction guaranteed or your money back" SEARS 154 North Saginaw St. Phone FE 5-4171



Four good reasons why today's superior concrete pavement will save lives and dollars for generations of American drivers on the National System of Interstate and Defense Highways:

1. **Safety.** Gritty texture for better skid-resistance, light color for higher visibility.

2. **Durability.** Much longer life than any other type of pavement.

3. **Low upkeep.** Lowest maintenance cost as proven by published records of 24 state highway departments.

4. **Costs no more to build.** Lower first cost than other types designed for the same traffic.

Best investment for tax dollars—concrete.

Michigan's concrete highways serve an average of 27 years before resurfacing. Concrete roads cost no more than equal flexible type surfaces but serve twice as long—releasing more tax dollars to improve secondary roads. On all counts, concrete has proved best for Michigan.

PORTLAND CEMENT ASSOCIATION
2108 MICHIGAN NATIONAL TOWER, LANSING 8, MICHIGAN
A national organization to improve and extend the uses of portland cement and concrete . . . through scientific research and engineering field work

"It's the boys...better bring out the cheer—

Sunny Brook whiskey, *that is!"*

smoothest of fine Kentucky whiskies...
cheerful as a spring morning...
mellow as a moonlit night!

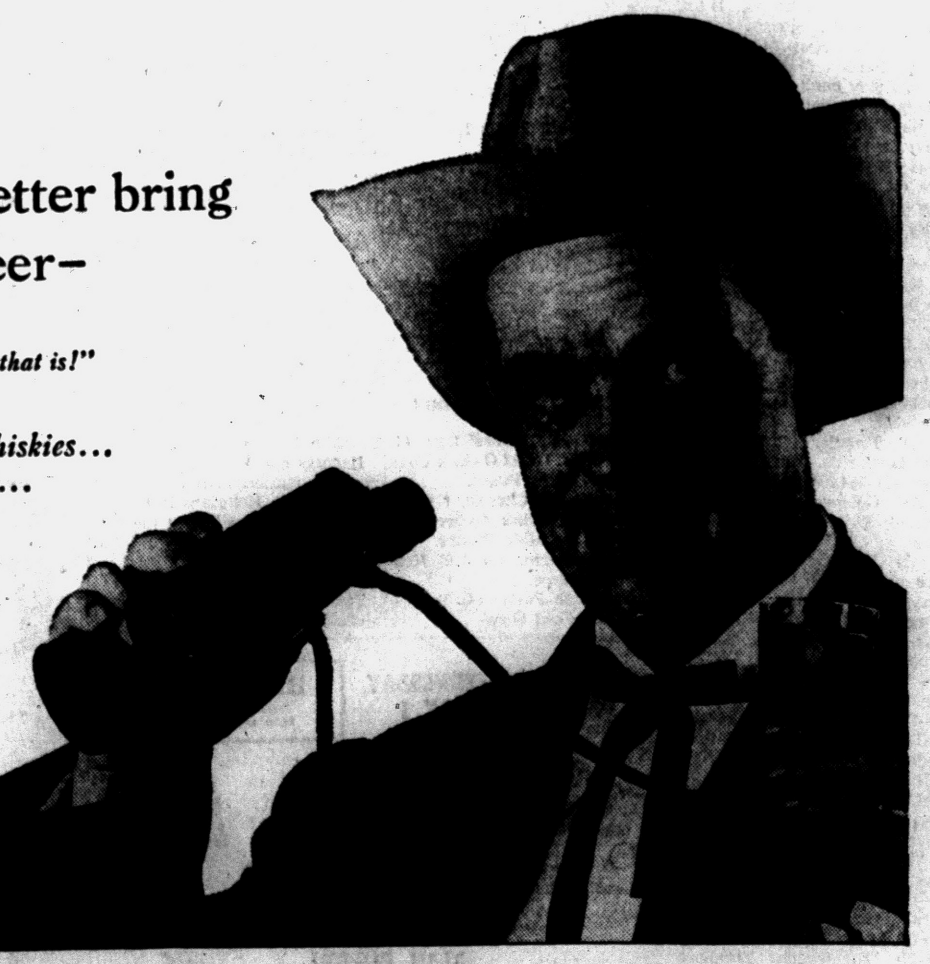

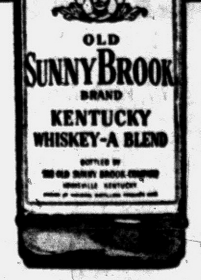

$2.54 Pint Code No. 555
$4.04 4/5 Qt. Code No. 554

Kentucky Blended
Sunny Brook Whiskey
Cheerful as its Name!

THE OLD SUNNY BROOK COMPANY, LOUISVILLE, KENTUCKY, DISTRIBUTED BY NATIONAL DISTILLERS PRODUCTS CORPORATION • 86 PROOF • 65% GRAIN NEUTRAL SPIRITS