The Weather
U.S. Weather Bureau Forecast
Pleasant.
(Details Page 2)

THE PONTIAC PRESS

Home Edition

117th YEAR ★ ★ ★ PONTIAC, MICHIGAN FRIDAY, JUNE 19, 1959—44 PAGES UNITED PRESS INTERNATIONAL ASSOCIATED PRESS 8¢

Grim Ike Scores 'Sad' Move

Senate Turns Down Strauss

Geneva Talks Broken Amid Red Demands

FROM OUR NEWS WIRES

GENEVA — The Big Four foreign ministers conference on Berlin collapsed tonight under new Soviet demands and the diplomats agreed to a three-week "cooling off" recess. The new date is July 13.

The arrangement was made at a secret session at the headquarters of Soviet Foreign Minister Andrei A. Gromyko.

The statesmen arranged also to have a plenary session of their conference tomorrow, at which, presumably, the current phase of their talks will be wound up.

Left hanging in the air, meantime, was the fate of rival Russian and Western plans for a Berlin solution.

★ ★ ★

Earlier today Russia renewed its demand for a deadline on the Allied occupation of West Berlin but offered to extend the time to 18 months instead of a year.

Soviet Foreign Minister Andrei Gromyko today refused to accept the West's latest proposals for a stopgap Berlin solution even as a basis of discussion.

A British delegation spokesman said Gromyko advanced new proposals for an interim Berlin arrangement but these have given "no new hope" to the West for a solution.

★ ★ ★

And in Moscow, Soviet Premier Nikita Khrushchev said today a summit meeting becomes all the more necessary if the Geneva meeting of foreign ministers breaks down.

He expressed confidence a conference of heads of state will take place.

"We hold," he said at a mass rally in the Kremlin for a visiting East German delegation, "that if the foreign ministers do not reach agreement in Geneva, a meeting at the summit will become all the more necessary.

★ ★ ★

"I would be glad to go, not only to one but to several summit meetings."

Woman Dies in Car Mishap

Auto Rolls Over Six Times; Kills Mother of Area Basketball Star

The mother of a former all-state basketball player from Walled Lake was killed instantly yesterday afternoon when her car rolled over six times after hitting the shoulder of the pavement on Northwestern highway south of 10-Mile road in Southfield.

Dead is Mrs. Dale Hughes, 50, of 7658 Detroit Blvd., Walled Lake.

Oakland Highway Toll in '59
32
Last Year to Date: 37

Witnesses told Southfield Police her car, traveling at a high rate of speed, had drifted to the soft shoulder of the road. As she attempted to bring it back onto Northwestern, they said, it shot across the road and rolled over six times.

Mrs. Hughes was thrown out of the car and was crushed by it, police said.

Her husband is a former Walled Lake auto dealer.

The couple has three sons, Larry and Donald, both at home, and Gerald serving in the military service in Korea.

Larry, who was named to the all-state basketball team in 1956-57, last year was selected as the outstanding sophomore player for the University of Detroit.

Ike Brings Smile, Quip to FHA Dinner Speech

WASHINGTON (AP) — With a smile, President Eisenhower said at a Federal Housing Administration dinner Thursday night that there's only one purchase more important than buying a home.

★ ★ ★

"And that exception is, for the man, the purchase of a wedding ring," the President said. "And that weding ring is the inspiration of a home and for purchasing it."

The dinner honored the FHA on its 25th anniversary.

News Flashes

BALTIMORE (AP) — Detroit outfielder Al Kaline, felled by a wild throw in yesterday's Tigers-Orioles game, was discharged from Union Memorial Hospital today and may rejoin his team in Washington tonight or tomorrow.

WASHINGTON (AP)—The House voted today to raise the ceiling on the national debt to a new peacetime high of 295 billion dollars.

Theater Loses Queen



AP Wirephoto

ACTRESS MOURNED — The American theater world today was mourning its queen, actress Ethel Barrymore, who died yesterday in her sleep at her Beverly Hills, Calif. home. Miss Barrymore, relatively inactive in recent years, suffered from a chronic heart condition.

Acting Dynasty Ends: Ethel Barrymore Dies

HOLLYWOOD, Calif. (AP)—Death came quietly Thursday to Ethel Barrymore and closed the curtain on an era ruled by a proud theatrical dynasty.

She died in her sleep. She had been an invalid in her Beverly Hills apartment for more than a year with a heart ailment.

Miss Barrymore would have been 80 Aug. 15. She will be buried in Calvary Cemetery Monday.

For more than six decades, her regal bearing and resonant voice had captivated audiences. And she has been a star of the theater, movies, radio and television.

The sharp-witted actress, who originally wanted to be a pianist,

Story on Page 28

was the last surviving member of a theatrical triumvirate that included her equally famous brothers John and Lionel. John died in 1942 and Lionel in 1954.

"We Barrymores became actors not because we wanted to go on the stage," she once explained, "but simply because it was the thing we could do best."

★ ★ ★

And it was. Ethel was the most versatile, ranging from light comedy to tragedy with equal skill. She won a 1944 Academy Award for her portrayal of the fatally ill mother in "None but the Lonely Heart" and nominations for "Spiral Staircase" and "Pinky."

Show business' great and near-great mourned her death.

In New York, the Ethel Barrymore Theater dimmed its lights for five minutes before starting the night's performance.

In Hollywood, actress Judith Anderson, a friend of 30 years, wept softly when told the news and then quoted these lines: "There's a new star in the sky . . . and the glory of the heavens is my infinite sorrow."

Others commented.

Clifton Webb: "A queen has died."

Helen Hayes: "All of us work hard in the theater, but none of us can ever give it the luster she did."

Herman Shumlin, producer of Miss Barrymore's last great stage hit, "The Corn Is Green" during the 1941-43 seasons: "No one else

(Continued on Page 2, Col. 2)

49-to-46 Vote Ousts Nominee From Cabinet

Rejection Is Big Loss to People of U.S., President Says

WASHINGTON (AP)—President Eisenhower said today that the American people are the losers in what he called the sad episode of Senate rejection of Lewis L. Strauss as secretary of commerce.

The grim-faced President took the highly unusual step of calling newsmen into his White House office to read a brief statement.

At the outset, Eisenhower noted that the Senate Thursday night refused to confirm Strauss for the Cabinet post.

The turn-down came in a dramatic post-midnight roll call, 49-46.

Eisenhower went on to praise Strauss warmly.

He called Strauss a man who has loyally, honorably and effectively served his nation under four presidents.

Eisenhower said further that if the nation is to be denied the right to have officials of proven ability

WASHINGTON (AP)—Michigan's Democratic Senators Philip A. Hart and Pat McNamara voted with the majority last night as the Senate rejected, 49-46, confirmation of Lewis L. Strauss as secretary of commerce.

and integrity in responsible government positions, then "indeed it is the American people who are the losers in this sad episode."

★ ★ ★

The statement was squarely in line with the position the President has taken throughout the long fight—that Strauss is an effective, dedicated and upright public servant.

Opponents on the other hand had argued that Strauss had been devious and less than frank in his dealings with Congress and the people.

The issue of public vs. private power had also come into the affair through Strauss' connection as head of the Atomic Energy Commission with the bitter Dixon-Yates controversy.

Eisenhower read his hand-written statement before a hastily set up battery of cameras and floodlights.

He strode briskly into his oval, green-carpeted office after a conference in a small anteroom with Strauss.

The Strauss visit was set up after the Senate action.

On arrival at the White House, (Continued on Page 2, Col. 1)

Our Temperature Planning to Stay in Familiar Rut

Little temperature change and partly cloudy skies is the weather outlook for the Pontiac area tonight and tomorrow.

The mercury will drop to a low of 54 degrees tonight. A high of 78 is expected Saturday with light variable winds, the weatherman says.

Temperatures will average 5 degrees below the normal 80 high and normal 60 low for the next five days in this area, according to the U.S. Weather Bureau. Showers are likely Monday or Tuesday.

In downtown Pontiac the lowest temperature recorded before 8 a.m. was 52. At 2 p.m. the thermometer read 79.

Calm Before the Storm



AP Wirephoto

QUIET BEGINNING — Britain's Queen Elizabeth and Prince Philip began their six-week tour of Canada's provinces Thursday in a mood which is slated to be sharply contrasted in the days ahead. They attended solemn war memorial ceremonies at St. Johns, Nfld. after their flight from London. The current visit promises to be one of the most grueling in Elizabeth's reign.

Queen Flies Out to Gander for Dedication at Airport

GANDER, Nfld. (AP) — Queen Elizabeth II and Prince Philip flew here today to open a new 3½-million-dollar airport terminal building. Gander is a stopping point for trans-Atlantic airliners.

A Royal Canadian Air Force plane landed them after a 45-minute flight from St. Johns, the provincial capital.

The Queen, opening a six-week journey across Canada, confronted one of the most grueling programs in her hard-working reign.

★ ★ ★

She received a cordial but restrained welcome at St. Johns Thursday.

For a few hours it appeared her weather luck had deserted her and that grim gray fog which smothered St. Johns for three days might disrupt the tour.

The thick mist lifted miraculously a few hours before she arrived by jet airplane from London Thursday afternoon.

The skies were virtually cloudless, and warm sunshine flooded the bleak, heavily wooded region returned after the Queen's afternoon appearances but cleared again Thursday night.

Today's program began with a reception at Government House, a motor tour of parts of St. Johns not visited Thursday, and a stop at Newfoundland's new eight-million-dollar government building.

When the Queen of England assumes her role as the Queen of Canada or one of the other Commonwealths, her people at home get almost as big a kick out of it as do her hosts of the moment.

★ ★ ★

And be not confused in spite of a confusing relationship. The people of Canada are her hosts, for she is their Queen, but they are only technically her subjects, for she is not their ruler.

In a strange fashion, the Queen belongs to the Commonwealths, but not they to her. They lay their hearts before her and call her sovereign, but do not let her, or the British government which she traditionally approves but does not appoint, give commands.

How the British and associated peoples ever developed this system of a revered monarchy, a symbol of empire but without power over the lives of men as free as any in the world, is an old, long and in many ways beautiful story. It is typical of the spirit of compromise, of making the best of given situations, which places them among the world's great peoples.

So the people of Canada can pay homage without reservations, and the people of Britain take pride in the monarchy which is the focal point of a worldwide association of nations, a modern substitute of democracy for empire.

Senate Asked to Recognize MSUO Potential

LANSING (AP)—The Senate was asked today to give expressed recognition to the probable future status of Michigan State University Oakland by so referring to it in the higher education appropriation bill.

Sen. L. Harvey Lodge (R-Drayton Plains) objected that the bill, in the MSU section, referred to the new unit, due to open this fall, as the "Oakland Center."

"I predict MSUO ultimately will be the greatest and largest university in the state because it has the potential," Lodge said. The school will enroll 550 students in its first class in September.

He compared its probable future status with the present distinction of the University of California at Los Angeles (UCLA).

Consideration of his request was deferred until Monday night after some other senators said uniform treatment should be given to the Oakland institution and University of Michigan branches at Flint and Dearborn.

Long Hauled Off to New Hospital

Bellows Loud Curses as Deputies Drag Him to Institution

BATON ROUGE, La. (AP) — Hoarsely screaming curses, Gov. Earl K. Long of Louisiana battled all the way with sheriff's deputies Thursday night as they hauled him to a mental hospital for the second time in three weeks.

"Hell, I'm not going to get in there," he yelled when they tugged him into a sheriff's car to take him to southeast Louisiana State Hospital at Mandeville, 50 miles to the east.

The 63-year-old governor swung a roundhouse right at a deputy but missed.

"You-all look, you-all look," he shouted.

★ ★ ★

Dr. Chester Williams, coroner of East Baton Rouge Parish, said Gov. Long had suffered from delusions of persecution. The medical name is paranoic schizophrenia.

But Long remained unconvinced that he needed hospital treatment.

"I don't feel I need to be hospitalized," Long told physicans at the Mandeville institution.

AT LEAST 30 DAYS

Dr. Charles Belcher, acting superintendent of Southeast, indicated Thursday night in an interview with the Associated Press that Long must remain in his hospital at least 30 days.

This latest chapter in the weird and tragic story of Earl Kemp Long pitched Louisiana politicians into additional jitters. Who is to take over the duties of governor?

Lt. Gov. Lether Frazar, it is supposed, will step into the breach, as he did when members of the Long family flew a drugged and unwilling governor May 30 to a psychiatric clinic at John Sealy Hospital in Galveston, Tex. However, nothing is certain.

The fantastic events leading immediately to Long's detention at Mandeville began Thursday morning when the restless governor in-

(Continued on Page 2, Col. 3)

Did He Ever Get Fooled!

JANESVILLE, Wis. (UPI)—Theodore Hawke, police charged, scattered his fishing gear about the rock river in an attempt to make it appear he had drowned so he could collect on his own life insurance. He was convicted and placed on one year's probation yesteray for leaving fishing lines untended.

House Approves Royal Oak Mall

Shopping Center Plan Awaits Williams' Pen After Solons' OK

Royal Oak's $2,610,000 plan for a downtown shopping center was ready for the governor's signature today.

The House gave its approval to a minor amendment which was added when the Senate okayed the bill yesterday. The House had already approved the rest of the proposal.

The measure would allow Royal Oak to issue special assessment bonds on the downtown business area to retire $220,000 in outstanding revenue bonds sold to finance existing municipal parking lots.

Downtown merchants have indicated they are willing to assume the cost of providing free municipal parking surrounding a proposed downtown shopping mall on Washington avenue.

★ ★ ★

Plans call for tripling the number of existing parking spaces encircling a landscaped shopping mall in the central business district.

The amendment would limit the special assessments to property that directly benefits from the project.

State Sen. L. Harvey Lodge (R-Drayton Plains) said the amendment was "unobjectionable."

Rep. William Hayward (R-Royal Oak) was expected to support the measure as amended today.

1957 Cadillac "62" Sedan. Full Power, $2,595. Jerome "Bright Spot." Orchard Lake at Cass. FE 5-9155.

Inventory Reduction Sale. Want The Truth? — We show honest discounts on the window of each new car! Bill Spence "Rambler," 21 S. Saginaw. Adv.

Thompson Claims Juror Biased in New Trial Bid

Turned down once before, convicted arsonist Jack D. Thompson, Flint Teamster's business agent, is trying again to win a new trial, this time on the grounds that the jury foreman was prejudiced against him and the Teamsters.

Genesee County Prosecutor Jerome F. O'Rourke said Thompson and his attorneys are "scratching" deep to delay his twice-postponed sentencing, now set for June 29.

Thompson, 42, faces a maximum imprisonment of 10 years for being the second man in last summer's burning of a dry cleaning establishment outside Flint. Thompson's close friend and fellow business agent, Frank Kierdorf, died four days later from head-to-toe burns received in the fire.

On Monday, one week before Thompson is scheduled to be sentenced, Circuit Judge Stephen J. Roth will listen to arguments from Thompson's attorney, Joseph R. Joseph, that the original jury verdict of April 3 be thrown out.

Joseph is expected to claim that jury foreman Coley Crump, now a factory worker with Buick Motor Division, once worked for a Flint builder who had a labor dispute with Thompson's Local 332, thus making him biased against Thompson.

The prejudice claim was made in an affidavit filed in the Genesee County Clerk's Office yesterday in behalf of John H. Adair, an organizer with Local 332 and a friend of Thompson.

The affidavit contends that Crump did not disclose the information about the alleged abor dispute when he was being questioned as a potential juror.

O'Rourke is expected to ask Judge Roth that the latest request — Thompson was turned down by Roth June 4 — for a second trial be dismissed. He said Crump was a part-time employe for the building firm, Suburban Builders, as a cleanup man, at the time of the trial and today he is a full-time employe of Buick.

★ ★ ★

Adair adds in his affidavit that Crump "also was well acquainted with the prosecutor's staff and with relatives of the prosecutor's staff."

O'Rourke said Crump admits knowing O'Rourke's 80-year-old grandfather, who once worked for Buick and visited the trial.

In Today's Press

Comics	35
County News	25
Editorials	6
Farm & Garden	32-33
Journey to Love	9
Markets	36
Obituaries	4
Sports	29-33
Theaters	26-28
TV & Radio Programs	45
Wilson, Earl	43
Women's Pages	19-21

News Agency Head Tours



Pontiac Press Photo

VISITS PRESS — Frank Starzel, General Manager of The Associated Press, left, inspects one of the A. P. printers at The Pontiac Press with Managing Editor Harry J. Reed. Starzel is attending the annual meeting of Michigan members of his organization at Hidden Valley on Saturday. Representing The Pontiac Press will be Harold A. Fitzgerald, Publisher, and a Director of The Associated Press, and Reed. The Associated Press is in 74 countries covering the entire globe.

Hospital Wing to Be Occupied

Girl Attacked by Crocodile at Performance

BELFAST, Northern Ireland (UPI)—A circus crocodile attacked its 24-year-old girl trainer before 2,000 spectators here last night. It gashed her face and snapped at her arm.

The trainer, Doreen Duggan, tried to go on with the show, but attendants seized the 12-foot crocodile and put it back in its box. Miss Duggan was taken to the hospital for treatment of her wounds.

Northern Ireland's Premier, Lord Brookeborough, and members of his Cabinet were among the spectators.

Miss Duggan "hypnotizes" two crocodiles in her act. Last night she had lulled the first one and was taking the second out of its coffin-like box when it attacked.

It snapped at her face and blood flowed from her cheek. She wiped it away and tried to go on with the act. The crocodile then lunged for her arm, narrowly missing it as she fell back.

Released from the hospital after an anti-toxin injection and treatment of her gashes, Miss Duggan said she was not giving up crocodile training.

"I am determined to go on with my act," she said. "The circus is my life."

Senate Turns Down Strauss Nomination

(Continued From Page One)

Strauss smiled broadly as he stepped from his car. He hurried past waiting newsmen, saying: "I'm late for the boss."

Strauss, former chairman of the Atomic Energy Commission, was the first Cabinet nominee to be rejected by the Senate since 1925, when Calvin Coolidge's choice of Charles B. Warren to be attorney general was turned down.

Strauss became the eighth Cabinet nominee to be rejected in all the country's history.

When the showdown came, shortly after midnight, 31 Republicans and 15 Democrats voted for confirmation. Against confirmation were 47 Democrats and 2 Republicans—Sens. Margaret Chase Smith of Maine and William Langer of North Dakota.

★ ★ ★

Senate Democratic Leader Lyndon B. Johnson of Texas voted against Strauss, as did most other senators who had not disclosed their stand in advance of the roll call.

CLAIM DECEIT

In long and bitter committee hearings, Strauss' foes pictured him as an arrogant egotist with a Napoleonic complex. They said he was deceitful and in the past had been devious in his dealings with Congress.

His friends denied the deceit charge and contended he was the victim of a political lynching. They said he had been a dedicated public servant in the past.

Over a period of weeks, the Senate Commerce Committee considered his nomination in an atmosphere of high tension and bitter recriminations. In the end, the committee approved Strauss—but by a narrow 9-8 margin.

Later, some of Strauss' critics suggested that Eisenhower withdraw the nomination. This Eisenhower refused to do.

DIXON-YATES ROLE

Strauss had a role in the 1954 Dixon - Yates contract which would have brought private power into the Tennessee Valley Authority area.

That contract later was canceled on grounds of conflict of interest. In general, Strauss' advocacy of private development of atomic power alienated supporters of public power projects.

The Weather

Full U.S. Weather Bureau Report

PONTIAC AND VICINITY—Fair today high 78. Winds northwest 8-10 miles. Partly cloudy tonight and tomorrow with little temperature change. Low tonight 54, high tomorrow 78. Winds light and variable tonight and tomorrow.

Today in Pontiac

Lowest temperature preceding 8 a.m. 52

At 8 a.m. Wind Velocity 16 m.p.h. Direction—Northwest

Sun sets Friday at 8:11 p.m.
Sun rises Saturday at 4:55 a.m.
Moon rises Friday at 6:54 a.m.
Moon sets Saturday at 4:57 a.m.

Downtown Temperatures

6 a.m.	54	11 a.m.	75
7 a.m.	59	12 m.	77
8 a.m.	64	1 p.m.	79
9 a.m.	69	2 p.m.	79
10 a.m.	73		

Thursday in Pontiac
(As recorded downtown)

Highest temperature	79
Lowest temperature	51
Mean temperature	62
Weather—Sunny.	

One Year Ago in Pontiac

Highest temperature	76
Lowest temperature	55
Mean temperature	65.5
Weather—Rain	

Highest and Lowest Temperatures This Date in 86 Years

95 in 1953 — 46 in 1914

Thursday Temperature Chart

Alpena	70	55	Marquette	70	56
Baltimore	70	53	Memphis	85	56
Brownsville	86	71	Miami B.	85	70
Buffalo	68	60	Milwaukee	70	47
Charleston	78	69	Minneapolis	73	59
Chicago	68	57	New Orleans	93	74
Cincinnati	72	49	New York	68	56
Cleveland	68	56	Omaha	83	66
Denver	91	58	Pellston	74	48
Detroit	72	53	Phoenix	110	88
Duluth	69	56	Pittsburgh	65	50
Fort Worth	99	75	St. Louis	79	69
G. Rapids	76	50	S. Francisco	63	52
Houghton	73	55	S. S. Marie	76	52
Jacksonville	85	70	Seattle	80	58
Kansas City	82	62	Tampa	88	73
Lansing	73	45	Traverse C.	75	49
Los Angeles	88	62	Washington	72	58

Nursery Area Ready Today

But More Cash Needed to Complete East Unit, Director Tells Trustees

The first portion of the remodeled east wing of Pontiac General Hospital is expected to be occupied Monday.

Harold B. Euler, hospital administrator, said he expected contractors would turn over two nurseries on the second floor to the hospital today.

The nurseries hold 12 bassinets apiece and will bring the hospital's bassinet total up to the planned complement of 48, Euler said.

Euler told the hospital's Board of Trustees last night that the remodeling program probably will stretch out into next year, and more money will be needed shortly.

He said it may be next spring before remodeling is finished, although a Nov. 1 target date has been set for moving in the first 96 patient beds, a maneuver which is expected to increase revenues to a point where the hospital can operate on a balanced or near-balanced budget.

More ready cash from the city will be needed in about a month, Euler said.

★ ★ ★

Already about $140,000 has gone into the remodeling program out of the $200,000 city commissioners set aside early this year from funds that otherwise would have gone into equipment and furnishings.

Euler said City Manager Walter K. Willman has been notified of the approaching cash shortage. He said the remodeling is costing about $20,000-$25,000 every two weeks.

The city is lending the hospital money to complete remodeling and make expensive repairs to faulty heating, plumbing and electrical systems in the old east wing.

The hospital has promised to pay the money back whenever its operations show a safe profit.

★ ★ ★

It has been estimated that the total cost of the unanticipated repairs will be $350,000-$400,000 over the original construction budget.

Early this year, the city canceled original construction contracts and hired local contractors to proceed on the repairs on a time-and-material cost basis in an effort to keep extra expenses at a minimum.

★ ★ ★

Euler estimated that about 80 per cent of the east wing will be occupied by the end of the year. But the new maternity ward there may not be finished until spring, he said.

The hospital originally expected the 96 new beds would be in operation this summer. Their absence may mean that the hospital will face another tight financial situation this summer when occupancy traditionally falls off, Euler said.

"But if we can hold our occupancy up higher this year than last, we may be able to get through the summer without too much trouble," Euler said.

Adding strength to this hope is the fact that occupancy has been good all year, currently at 89 per cent about 1 per cent higher than anticipated when the budget was prepared.

Euler said that the hospital is operating almost exactly on the 1960 budget estimates, which predicted a $45,000 loss this year.

★ ★ ★

The hospital is currently $47,000 in the black as far as income and expenses are concerned, he said, but about $7,000 in the red if depreciation on buildings and equipment is figured in.

The avowed aim of the hospital this year is to reach a point where depreciation can be funded for the first time with a small profit in addition.

Acting World Mourns Ethel Barrymore

(Continued From Page One)

remains from that period of highly unique performers."

Greer Garson: "She truly was a symbol of the nobility of the theater graciousness personified."

Miss Barrymore and her two brothers were born in Philadelphia. Their parents were Maurice Barrymore, a rakish British actor, and Georgie Drew, daughter of the Irish actor John Drew.

She was educated in a convent. At the age of 14 her grandmother summoned her to Montreal and ordered her to take a minor part in a touring production. It was her first role.

At 21, she starred on Broadway in "Captain Jinks of the Horse Marines." It was the first of more than two-score starring roles for the tall beauty with the finely chiseled features.

DISAPPOINTS DOZENS

In 1909, she disappointed dozens of suitors by marrying Russell Griswold Colt, of the firearms family. They had three children — Samuel, Ethel and John — and were divorced in 1923. Miss Barrymore, a Catholic, never remarried.



Pontiac Press Photo

FOR HOSPITAL ROOM—Mrs. Russell Auten, president of the Junior Pontiac Women's Club, hands James Clarkson, chairman of the Pontiac General Hospital Board of Trustees, an $880 check to help furnish a $1,000 room at the hospital. The Women's Club is one of several organizations that have contributed funds recently to aid the hospital building program. Donations such as these are becoming more and more popular, said Clarkson.

Rep. Broomfield Charges:

Tennessee Raiding Our Industry

Tennessee "raiders" are swiping industry from Michigan by dangling cheap Tennessee Valley Authority (TVA) power as a bait, declared Oakland County's U. S. Rep. William S. Broomfield today.

★ ★ ★

"The horrible part of this whole situation," Broomfield said, "is that Michigan taxes helped pay for the construction of the Tennessee Valley Authority power plants."

"In effect," he said in letters to Sens. Patrick V. McNamara and Philip A. Hart, Michigan Democrats, "our workers are paying taxes to force themselves out of jobs in Michigan."

He urged McNamara and Hart to oppose a pending TVA bill which he said would "take the TVA out from under direct federal control and permit further expansion . . . in its present service area." A Senate public works subcommittee now is considering a house passed TVA self-financing bill.

★ ★ ★

Broomfield cited a recent editorial in the Nashville (Tenn.) Banner to back his contention that "those in Tennessee regard any of our businesses and industries in Michigan as fair game."

The editorial said a band of "raiders" dispatched to Michigan by Tennessee Gov. Buford Ellington turned up 23 "immediate prospects" for transfer to Tennessee.

The editorial, inserted in the Congressional Record recently by Rep. J. Carlton Loser (D-Tenn), added:

"And you can bet your last bar of soap that Gov. Ellington will never have to come a-beggin' to newly acquired firms to get Tennessee out of a fiscal fiasco similar to that created by Gov. G. Mennen Williams and his lieutenant governor without portfolio, UAW chief Walter Reuther."

★ ★ ★

Broomfield said Tennessee pays only one-tenth the federal taxes paid by Michigan and that Michigan is one of nine states providing two-thirds of the total federal taxes collected.

★ ★ ★

"Now we are in trouble and Tennessee—by its own admission—is booming." "Instead of helping Michigan, we are being asked to help Tennessee by the passage of (the TVA bill), thereby facing the danger of losing even more industries from our own home state to cheap, subsidized, tax-free power."

Cursing Gov. Long Dragged to Hospital

(Continued From Page One)

formed his wife and doctors at Ochester Foundation Hospital in New Orleans that he planned to leave.

The governor's release from the Galveston clinic had been arranged in a compromise with Long's family and a promise that he would take at least two weeks of treatment at Ochsner.

For three and a half hours doctors argued. Long remained adamant. This interval gave Mrs. Long time to arrange for the pickup.

DEPUTIES STOP CAR

When his car crossed the East Baton Rouge Parish line, deputies stopped it, then drove him to the parish courthouse. Long, growing angry, refused to move from his car. Dr. Williams and another physician interviewed the governor as he sat on the front seat smoking a cigarette and joking.

They obtained, then, an order from Dist. Judge Fred Leblanc committing the governor to the state hospital. That's when the fireworks really started.

The scene — shouting police, arrested newsmen, barricades and threats of camera smashing—harked back to a day long dead when Long's elder brother, the late Huey P. Long, ran Louisiana as his own kingdom.

Dr. Williams said later that Gov. Long has thoughts and beliefs not fully based on fact. He also said he had a bad heart.

At Mandeville, Long offered no resistance. A doctor led him from the automobile.

★ ★ ★

"We had no trouble with him," said Asst. Chief Deputy George Leblanc, one of four officers who accompanied the governor.

'WASN'T TALKING MUCH'

"He wasn't talking much," Leblanc said. "We're used to handling mental patients. We try to keep them in such a mood they won't get violent. I imagine he must have been pretty tired."

There were arrests and threats of arrests in the excitement that accompanied Long's arrival at the Baton Rouge Parish Courthouse and at Mandeville.

★ ★ ★

Jim Hughes, a reporter for the Baton Rouge Morning Advocate, was arrested when he and several other reporters refused to move across the street from the governor's car at the courthouse. Hughes was not booked and was ordered released by Asst. Chief of Police Howard Kidder.

★ ★ ★

Automobiles were not permitted to stop within a three-mile radius of the mental hospital. David Zinman, Associated Press reporter, stopped and got out of his car near the hospital. A state policeman ordered him to move on immediately or be arrested.

But He Can Try

MILWAUKEE, Wis. (UPI)—Elmer Mueller was fined $25 yesterday on conviction of being a "Peeping Tom." Mueller is blind in the right eye and has very limited vision in the left.

Grizzly Bear Mauls Ranger in Glacier Park

EAST GLACIER, Mont. (UPI)—A grizzly bear severely mauled a Glacier National Park employe on a lonely mountain trail last night, despite the heroic actions of a Michigan companion who tried unsuccessfully to lure the bear away.

Joseph L. Williams Jr., 20, of Harvey Cedars, N.J., was reported in serious condition at a Cardston, Alta., hospital, 120 miles north of East Glacier. The Miami (Ohio) University summer park employe was rushed there after park rangers, using flashlights to see, brought him down the mountain on a stretcher.

Williams was conscious as the stretcher bearers made the slow 1,000-foot descent from Alton Mountain. He suffered severe cuts on the right side of his head and right leg.

A park spokesman said Williams was hiking with Robert M. Winter, 17, of Grosse Pointe. He said Winter attempted to distract the bear by throwing rocks and walking and running in the vicinity, but the bear would not leave Williams.

Winter then ran screaming down the shale and brush covered mountain calling for help. He suffered exhaustion and severe leg cramps, was treated at the Cardston Hospital, then released.

Wixom's Tax Appeal Denied

County's Equalization Confirmed in Letter From Commission

Wixom's appeal of its 1959 tax equalized valuation, on which taxes will be based, has been denied by the Michigan State Tax Commission.

★ ★ ★

Edward Kane, secretary of the commission, wrote County Clerk Daniel T. Murphy Jr. today: "It has been concluded that the allegation of discrimination in the appeal was not well-founded and the Commission thereupon denies the appeal and confirms the equalization as adopted by the Board of Supervisors."

In its appeal, the city contended that the county's Equalization Dept. hiked the city's equalized factor without physical appraisal of the Ford Motor Co.'s Lincoln-Mercury plant, where a Ford office building had not been used in more than a year.

City officials said this, coupled with what they said was "no new construction" in the city, should have lowered, not raised the factor.

Wixom Mayor Joseph T. Stadnik, who charges the city is absorbing $4,000,000, or 28.6 per cent for Oakland County's total valuation increase of $14 million this year, was not immediately available for comment on the Commission's denial.

The Day in Birmingham

Collision of Car, Bicycle Puts Boy, 12, in Hospital

BIRMINGHAM — Twelve-year-old O'Neil Dillon Jr. suffered a lacerated elbow and cerebral concussion yesterday when he rode his bicycle into the path of an automobile on S. Adams road between Yosemite and Villa roads. The boy is the son of Mr. and Mrs. O'Neil Dillon Sr., 1231 Yosemite Rd.

★ ★ ★

The driver of the car, Roger R. Ramesbottom, 34, 2051 Oakfield, Detroit, told police that he was traveling north when the bicycle shot out of a driveway at 359 S. Adams Rd. Ramesbottom said he swerved his car, but was unable to avoid hitting the boy.

The automobile's right front fender caught the wheel of the bicycle, the impact throwing its rider partly onto the hood of the car and then to the pavement. The boy's left elbow was cut when it struck the base of the auto's windshield wiper.

Ramesbottom was ticketed. The accident occurred at 12:12 p.m. O'Neil was taken to William Beaumont Hospital, Royal Oak, where he is reported in satisfactory condition.

Birmingham's giant-sized recreation program is ready to roll into high gear.

On tap next week is a variety-filled swimming schedue, plus music, archery, golf, tennis, and baton-twirling activities.

Playgrounds and a day camp will open the following week, and a riflery program is set for the month of July.

Richard Eastham, 19, of 474 Oakland Ave., Pontiac, being held in the Oakland County Jail on armed robbery charges, was to have been arraigned yesterday.

But Eastham thought better of it and requested another 24 hours to mull over his statement. He was again scheduled for arraignment this morning before West Bloomfield Justice of the Peace Elmer C. Dieterle.

Eastham is accused of the early Wednesday morning holdup in Bloomfield Township of John R. McAlevy, 29, of the Roosevelt Hotel, Pontiac.

★ ★ ★

Bloomfield Township Police are still looking for Eastham's brother, David, 24, suspected of aiding in the robbery.

Members of the Past Matrons Club of Birmingham, Chapter 220, OES, will meet at the home of Mrs. Arthur Baynes, 29261 Telegraph Rd., Southfield, for a dessert-luncheon on Tuesday at 1 p.m.

The adult choir of the Congregational Church of Birmingham will be found in the swim Sunday, June 28.

The occasion will be a picnic and swimming party for the choir at the home of Mr. and Mrs. William Driver, 2584 Comfort Dr., immediately following church services.

Mrs. James Isham and Mrs. Don Riegelman are in charge of reservations for the event.

Gulf Storm Beulah Calms to Gentle Breeze

NEW ORLEANS, La. (AP) — Beulah, the season's second tropical storm developed in the Gulf of Mexico in three weeks, withered and broke apart Thursday before its full impact had hit any shoreline.

The Weather Bureau said Beulah, whipped into storm intensity in the western Gulf last Tuesday, had calmed to little more than a breeze before striking the Mexican coast near Tampico Thursday night.

Just Being Nice Wife

SAN FRANCISCO (UPI)—Police moved up cautiously behind a young woman who had been seen acting "suspiciously" on the Golden Gate bridge. Mrs. Nancy Bell, 28, laughingly told them she had no intention of jumping off. She was signaling "Hello, Darling," in Morse code with a mirror to her husband, a crewman on a vessel entering the harbor after a six month absence.



This Will Show Dad That You Know He's The Greatest!

"WORLD'S BEST DAD"

Trophy Cups

Exactly As Pictured—3½ Inches Tall

Get Yours Now! Before We Sell-Out

Gold-finished cup on white plastic base. NO LIMIT—buy for gramp, too. No other purchase necessary.

19¢

SIMMS BROTHERS

SUNDRY DEPT. —Main Floor

What-A-Gift For DAD On FATHER'S DAY

NEW! FIRST AND ONLY ELECTRIC SHAVER THAT

ADJUSTS TO ANY BEARD OR SKIN

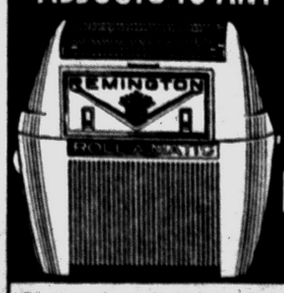

NEW ADJUSTABLE

REMINGTON ROLL-A-MATIC

ELECTRIC SHAVER

Obsoletes them all! Exclusive Roll-A-Matic Roller Combs now *rise* for tender skin, *lower* for tougher beards. Unlimited settings for *every* shaving problem! Roller Combs roll skin down, comb whiskers up, to reach the Heavy Beard and Hidden Beard: whisker bases below ordinary shaving level.

Over 40% more men now buy Remington than the second ranking electric shaver

SUNDRY DEPT. SIMMS BROTHERS —Main Floor

DRUGS

Nationally Advertised Brands

COST LESS AT SIMMS

Compare prices before you buy and you'll buy where prices are lowest — here at SIMMS. Friday and Saturday specials. Right to limit quantities.

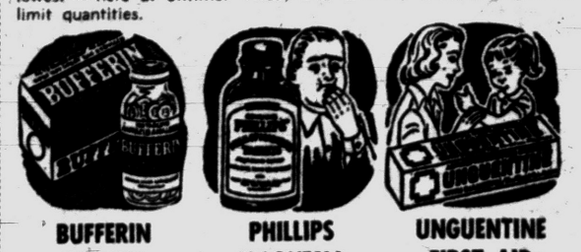

BUFFERIN TABLETS Reg. 83c **54¢** Pack of 60 Tablets. Limit 1.

PHILLIPS MAGNESIA Reg. $1.09 **81¢** Pack of 200 Tablets. Limit 1.

UNGUENTINE FIRST AID Reg. $1.25 **97¢** Dressing for scrapes, burns, etc. In tube.



The Nationally Famous CARTER'S **LITTLE LIVER PILLS** Reg. 49c **33¢**

Economy Size—4-Ounce Tube **WHITE VASELINE** Reg. 49c **36¢**

With 12 Schick Injector Blades **SCHICK RAZOR** Reg. $1.00 **49¢**

For Headaches and Upset Stomachs **BROMO SELTZER** Reg. 98c **72¢**

Decongestant, Hay Fever, etc. **DRISTAN TABLETS** Reg. 98c Pkg. 24 **63¢**

Pack of 100 Genuine Double Edge **GILLETTE Blue Blades** Reg. $4.95 **3.77**

For Athlete's Foot—Famous Brand **ABSORBINE JUNIOR** Reg. $1.25 **77¢**

Large Economy Size—Famous **OMEGA OIL** Reg. 98c **72¢**



MURINE EYE-WASH Reg. 60c **37¢** For tired eyes. With dropper.

PALMOLIVE RAPID SHAVE Reg. 79c **49¢** Pressure can bomb of shave cream.

BRYLCREEM HAIR GROOM Reg. 85c **63¢** King size tube at cut-price.



Many Uses—Famous Norcohol **RUBBING ALCOHOL** Reg. 59c **29¢**

Kills Mouth Bacteria and Odors **LISTERINE Antiseptic** Reg. 89c 14-Ounce **63¢**

Stick Like Skin-Colors for Kids **CURAD Plastic Bandages** Reg. 69c **39¢**

The Chocolated Candy Laxative **EX-LAX LAXATIVE** Reg. 37c Pkg. 18 **26¢**

Plain or Flavored Mineral Oil Emulsion **HALEYS M-O—16 Ozs.** Reg. 89c **66¢**

Advertised on TV—For Any Hair **LUSTRE CREME SHAMPOO** Reg. $2.00 **1.39**

Famous Johnson & Johnson **PRICKLY HEAT POWDER** Reg. 39c **29¢**

Appetite and Blood Builder **S.S.S. TONIC TABLETS** Reg. $2.35 Pkg. 40 **1.77**

Sale! BABY NEEDS

SIMILAC or BAKERS Liquid Formulas — 27c Can — 6 Cans **1.29** Limit 12 Cans

Meads POLYVISOL Vitamin Drops — Reg. $2.39 — 30cc's **1.77** Limit 1 Bottle

ZBT BABY POWDER Reg. 57c **43¢**

BAYERS CHILDREN'S ASPIRIN Reg. 25c **17¢**

98 North Saginaw Street — SIMMS BROTHERS DRUGS —Main Floor

Prison Bound Flying Bank Robber Regretful

Bandit Tells of 'Fear and Loneliness'

AKRON, Ohio (AP)—On the eve of his entry into prison, flying bank robber Frank Sprenz gave a hint of what life was like during the months when, all alone, he matched wits with scores of law officers trying to track him down.

He warned anyone following his example to "be prepared for three very close companions I've had—fear, loneliness, and regret."

★ ★ ★

The 29-year-old Sprenz, a master of deception whose escapades won him a place on the FBIs list of 10 most wanted men, appeared humble and contrite before Judge William H. Victor Thursday.

He said he had been selfish.

"My parents—very good people—are now ashamed to walk down the street," he said before the Summit County Common Pleas judge sentenced him on six charges. Sprenz had pleaded guilty.

★ ★ ★

Sprenz is one of two sons of an Akron couple who both work. The other brother, Lawrence, likewise has a police record and has served time in the state penitentiary for carrying concealed weapons.

"This has hurt me very much. . . . I have been stripped of all the rationalizations and justifications I built up around these (crimes)," Frank Sprenz told the judge.

Judge Victor sentenced him to terms ranging from 1-5 years to 10-25 years on three counts of car theft, two counts of armed robbery, and one count of breaking out of Summit County Jail. All sentences are to run concurrently with other state sentences Sprenz drew at Hamilton, Ohio, where he robbed a bank of $25,955 last March, escaping in a stolen plane.

★ ★ ★

Sprenz broke out of jail here April 16, 1958. FBI efforts to catch him, stepped up when he stole a plane at Toronto, were intensified after the bank robbery. Sprenz was captured in Mexico April 13 after a plane he was using had cracked up.

Sprenz' attorney, Ralph Felver, said he thinks Sprenz "could get out on parole in 8 years and 4 months," with state sentences running concurrently with federal sentences.

★ ★ ★

Judge Victor indicated this was a surprise to him. He thought Sprenz would have to serve state and federal sentences consecutively.

When Judge Fred B. Cramer sentenced Sprenz on Butler County charges two weeks ago, he said the state sentences could be served concurrently with federal sentences totaling 25 years maximum.

"Frank Sprenz did not draw one day today," Felver said.

Sprenz goes to Atlanta, Ga. Federal Penitentiary tonight.

Drunk Parolee Finds Rolls Royce to Liking

REDWOOD CITY, Calif. (AP)—Carl H. Franklin, a paroled convict, is back in jail because of his fondness for fine cars.

He was arrested Thursday after Patrolman Maynard Enos saw him driving a $12,000 Rolls Royce astride the center driving strip near Menlo Park.

Franklin, booked on charges of auto theft, parole violation and drunken driving, said that he had parked his 1954 car next to the British car in a tavern parking lot.

"I liked it better than my car," he explained.

Franklin was paroled three weeks ago after serving a term for theft of a Cadillac in 1952.

West Virginia mines about 30 percent of the nation's coal output.

Detroit Diggers Find Skeleton

Discovered Near Spot Where Killers Buried Woman in 1940

DETROIT (AP)— A Detroit couple and neighbors digging a basement extension uncovered the shattered skeleton of a woman yesterday.

Police said the skeleton was dug up at the home of Mr. and Mrs. Albert Shelton, a block from the site where two killers buried one of their victims 19 years ago.

The discovery of the skeleton, said by Medical Examiner F. X. Krynicki to be that of a woman, prompted speculation by police that the bones represented another victim of John Kasap and John Kurzawa, who now are serving life sentences for murder.

Kasap was 22 and Kurzawa 21 when they were arrested and charged with three Detroit area slayings. Both men are confined at Southern Michigan Prison.

★ ★ ★

Krynicki said the skeleton indicated the woman had been murdered and "buried quite some time ago."

There was a hole in the top of the skull and the jawbone was broken.

Police said they would investigate to determine if there was any connection between the bones found at the Shelton house and Kasap and Kurzawa.

Politics Infests Sewage, So Dems Are Film Stars

CHICAGO (AP)—A change of cast was ordered today for the Chicago Sanitary District's movie, "Storm Warning," a thriller about sewage disposal.

Since the film was made last year three Democrats have replaced three Republicans on the nine-member board. Scenes showing the Republicans are to be cut out and new scenes shot showing the Democrats.

Some electric light bulbs for special uses are no larger than a match head.

A "Sure-Fire" Gift for Up-To-Date Dads!

LIGHTER With Calendar

Exactly As Pictured—

Original $2.50 Seller

98c



This deluxe lighter does more than light cigarettes . . . perpetual calendar changes easily every month, year after year. Specially underpriced for Father's Day gift buyers.

SIMMS BROTHERS

TOBACCOS — Main Floor

TOOLS for Your DAD

COST LESS At SIMMS and Make Ideal Gifts for FATHER'S DAY GIFTS

HARDWARE DEP'T.

SAVE OVER HALF! Full 10 Amps 1.5 H. P.

7-Inch Electric Saw

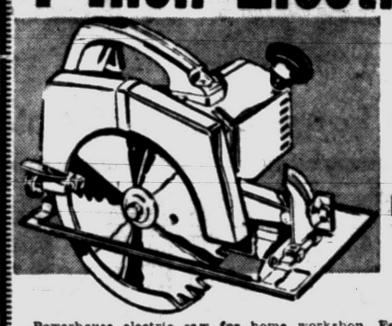

Regular $54.95

26.88

Cuts 1¾ Inches at 45 Degree Angle

Powerhouse electric saw for home workshop. Features include: 5,500 r.p.m. AC-DC 25/60 cycle 115 volt motor. Telescopic blade guard, adjustable sighting guide, safety slip clutch, oversize safety switch, side handle, self-lubricating bearings.



'THOR' High Speed

¼" Electric Drill with Geared Chuck

$19.95 Value

2½ amps, 2400 rpms, full power motor. Priced for tonite and Saturday.

9.88



Famous BLACK & DECKER

19-Pc. Electric Drill Set

Regular $49.95 Value

29.88

¼" drill, geared chuck, arbor, polish pad, buff wheel, paint mixer, 5 drill bits, sand disc, and steel storage box.



HEAVY DUTY

2.6 Amps. ⅜" Electric DRILLS

Regular $29.95 Value

No load 1000 rpms and 600 rpm loads. Drill with geared chuck. With 6-foot electric cord.

17.88



Built-In Light

Electric Jig Saw

Reg. $29.95

Saw with rip-guide feature. Better than shown.

17.88



Genuine BERNZ-O-MATIC

Propane Torch Kit

Regular $12.29

8.88

★ Cylinder ★ Pencil Burner
★ Utility Head ★ Metal Box
★ Solder Tip ★ Flame Tip



In Metal Stand

29-PIECE DRILL SETS

$19.95 Value

¼ - inch cut down shanks—1/16 to ½ inch size by 65ths. Limit 1 set.

7.48



WEN Electric SOLDER GUNS

Regular $5.95

100 Watt instant heat gun for minor soldering jobs. For many uses.

4.66



18-Inch EZ-Tote Trays

All metal with small parts tray. As shown.

1.57



10-Inch Lever Jaw Pliers

Regular $1.95 Value

Jaws lock with positive action. Adjusts to locking size up to 1-inch. Easy to release. Imported.

88¢

98 North Saginaw Street

SIMMS BROTHERS

TOOLS —2nd Floor

Nationally Famous Brands!

WATCHES



Save at Simms DISCOUNT PRICES

Buy now for DAD'S DAY gifts and your own.



All Newest Popular Models

Why Pay More?

● BULOVA
● LONGINE
● ELGIN

Dress & sport models, big selection, fully guaranteed. GIFT BOXED.

$39.95 Watches Save $10 at Simms.... 29.95
$49.95 Watches Save $17.45 at Simms. 32.50
$59.95 Watches Save $20.45 at Simms. 39.50
$71.50 Watches Save $24 at Simms... 47.50

Other models at proportionate discounts. (Fed. & sales tax extra.)

SIMMS BROTHERS

JEWELRY DEPT. —Main Floor

FRIDAY and SATURDAY SPECIALS

Sale! BABY NEEDS



Exactly as Pictured

Buggy or Stroller

Complete Canopy Sun Shade

$8.95 Value

6.88

Rugged steel frame heavy canvas body, foot rest, brake, wire wheels.

$12.95 STROLLERS Heavy Frame $9.88

$16.95 STROLLERS Deluxe Model $12.88

Folding Legs—Woven Basket

$7.95 Bassinet



Now Only 5.88

Choice of several pastel colors. Smooth rolling casters.

Famous BEACON 36x50 Cotton

Baby Blanket



Only 1.59

2 for $3

Solid colors. Blue, White, Green, and Pink. 3 inch satin binding.

Bath and Table Combination

BABY BATHINETTE



Reg. $17.95

13.88

All aluminum frame, folding style table & bath.

With Play Bead Panel

PLAY PENS



Reg. $12.00

8.88

Folding style Splinter free hardwood. 40x40-inch size.

Unbreakable POLYETHLENE PLASTIC

Baby Baths



Reg. $3.95—32 Qt. Capacity

28x18x7 inch bath tub as shown. Has two soap and bath supply holders. Assorted pastel colors.

3.49

98 North Saginaw Street

SIMMS BROTHERS

BABY NEEDS —Main Floor

SIMMS FATHER'S DAY SPECIALS—FRI. & SAT.

2nd FLOOR BARGAINS

POPPERS or FLIES in PLASTIC BOX



Now Only 88¢

Assorted flies and poppers come in 5-inch plastic box. Special buy for Father's Day.

TEMPERED HOLLOW 2-Pc. Glass Spin Cast Rod



Reg. $8.00 Value

5.88

6½ FEET LONG

The perfect gift for Father on Father's Day. This is the gift that he will really enjoy and will use over and over. Buy at this Special price at Simms.



Portable Style—2 Burner

Coleman Stove

Reg. $16.00 Value

12.88

Easy to carry folding 2-burner stove, 17x12-inch cooking top. Windshield #423B.



Big 22x13x13-Inch Olympic

Ice Chest

Reg. $16.95 Value

13.88

Heavily insulated with refrigerator type gasket, and rugged locks.

SIMMS BROTHERS

98 N. Saginaw —2nd Floor

We Bought 1317 Pairs So You Can Buy at LOWEST PRICE for Finest Quality

Ideal for Father's Day Gift-Giving

WASH 'N WEAR

MEN'S Newest 1959 Styles

Famous "LAD 'N DAD" Brand



SLACKS

Every Pair First Quality

Every Pair Underpriced

Guaranteed $5.00 Sellers

YOUR CHOICE—One Low Price

$3.44

Machine Washable NEVER NEED IRONING

Easiest care and longest wear fabrics. Save dry cleaning expense. Just put 'em in any washing machine and let 'em drip-dry.

Waist Sizes — 28 to 42
Leg Lengths — 29 to 34

Our Greatest STYLE VARIETY Ever—

★ 'Silent Stripe' CORDS in Tans, Browns, Red and Charcoal
★ True CONTINENTAL Styles in Lime, Lemon and Orange Colors
★ Buckle Back or Flap Pocket "IVY LEAGUE" Styles
★ GALEY & LORD Combed Cottons
★ Galatea di Roma CONE Fabrics



COMPANION SALE!

BOYS'—6 to 18 Wash 'n Wear Slacks

Reg. $4 Quality by LAD 'N DAD

2.98



● Hi-Style Colors
● Frontier Pockets

Only 2½ pair. All FIRST QUALITY. Some in 'Ivy League' styles.

ON SALE NOW!

WARNING! Better get yours tonite or Saturday—we may never be able to repeat this offer.

SIMMS BROTHERS

MEN'S WEAR —Bargain Basement

SUNDAY Is FATHER'S DAY! For Last-Minute GIFTS . . .

SIMMS is OPEN TONITE 'til 10 P. M.

. . . and Saturday Nite 'til 10 P. M. in order that last minute shoppers may share in Simms many bargains for Father's Day. Hurry to Simms for Biggest Gift Selections at LOWEST PRICES!

GIFTS FOR A PICTURE-TAKIN' POPPA

CAMERAS-ACCESSORIES



Two Great Names—KODAK and SIMMS Bring YOU HIGH QUALITY at LOWEST PRICES!

Now you can buy Dad a famous Kodak Camera or Projector at typical Simms Cut Prices. Look for the many other famous brands at Cut-Prices, too!



Camera With Built-In Flash

BROWNIE 'Starflash' Camera Outfit

Regular $10.95 Value

Take 12 pictures per roll—snaps, slides, or color snaps. Just aim and shoot for perfect pictures.

8.87



BROWNIE 'Starflex' Reflex Camera Set

$16.50 Value

127 film size to take slides, B & W, or color snaps. Ideal for quick shots.

14.87



For Perfect Color Slides

KODAK 35mm Pony II Camera

Regular $29.50 Seller

f3.9 lens, flash shutter, no threading while loading. Simple to operate camera.

25.87

Electric-Eye Makes Settings Automatically



BROWNIE "Starmatic"

Regular $34.50 Seller

Automatic 127 snapshot camera takes B & W, color slides, color snaps —12 pictures per roll.

27.87



FREE METER

BROWNIE 8mm Movie Camera with Exposure Meter

Regular $38.45

29.87

Get the f2.3 lens movie camera and direct reading meter all at this low price.



BROWNIE 8mm 3-LENS TURRET Movie Camera

Regular $59.50

44.87

Take all 3—regular, telephoto and wide-angle movies. Easy roll loading.

KODAK 300 Slide Projector

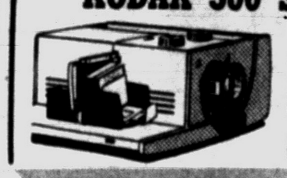

Regular $64.50 Value

300 watts, blower cooled projector built-in case. Takes 35mm, 828 and superslides.

49.87

500 Watt MODEL Slide Projector $59.87

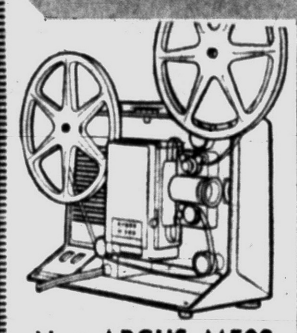

New ARGUS M500 8mm Movie Projector

Regular $89.50

79.87

New compact projector — 7¾x10¼-inch size. Tru-flector lamp gives brilliant projections. 400 reel capacity, blower cooled.



REVERE 8mm Cine Z-O-O-M ELECTRIC-EYE Movie Camera

Reg. $179.50

One lens gives professional effects that you see on TV and at the movies. Easy spool loading.

159.87

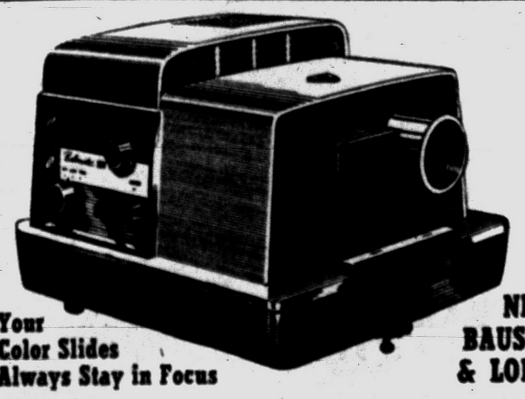

Your Color Slides Always Stay in Focus

NEW BAUSCH & LOMB

BALOMATIC Automatic 300 Watt Projectors

Regular $84.50 Sellers

59.87

LIFETIME GUARANTEED—fully automatic projector that takes all 2x2" slides including super slides . . . and the slides never pop-out or buckle out of focus—no need for annoying re-focus with famed Bausch & Lomb projectors.

$99.50 Value—BALOMATIC 500 Watt AUTOMATIC SLIDE PROJECTORS $74.87

98 North Saginaw Street

SIMMS BROTHERS

CAMERAS —Main Floor

Deaths in Pontiac and Nearby Areas

GEORGE L. WINTERS

George L. Winters, for many years known as Pontiac manager of the Detroit Tigers, died yesterday morning in St. Joseph Mercy Hospital after an illness of three years. He was 71.

During spring training of the Tigers in Lakeland, Fla. Mr. Winters wrote serial articles for The Pontiac Press.

He was often visited here by big league players such as Hal Newhouser, Dizzy Trout, Mickey Cochran, Tommy Bridges and Hank Greenberg.

A barber for 50 years, Mr. Winters was co-owner of Winters & Archer Barber Shop at 8 W. Lawrence St. until his retirement.

A member of St. Vincent de Paul Church, he was also a member of the Knights of Columbus and Barbers Association.

Surviving are his wife, Agnes; two sons, Robert V. of Flint and William J. of Pontiac; three daughters, Kathryn L. Winters of Pontiac, Mrs. Margaret M. Frahm of Vassar and Mrs. Frances E. Okelovich of Pontiac.

Also surviving are two brothers, Arthur A. and John B. Winters, both of Jackson.

The Rosary will be said at 8 tonight at the Melvin A. Schutt Funeral Home, 211 Auburn Ave.

The Knights of Columbus will recite the Rosary at 9 p.m.

Funeral service will be held at 10 a.m. Saturday in St. Vincent de Paul Church with burial following in Mt. Hope Cemetery.

MRS. JOHN F. DRISCOLL

Mrs. John F. (Esther C.) Driscoll, 54, of 3805 Lincolnshire Rd. died yesterday at Henry Ford Hospital, Detroit, after an illness of several weeks.

She was a member of Central Christian Church, the church choir and the Order of Eastern Star of Pontiac.

Surviving besides hr husband are her mother, Mrs. Dora E. Jones of Pontiac; a daughter, Mrs. Barbara Hickerson of Drayton Plains; a son, Donald of Niagara Falls, Ont.; and three grandsons.

Also surviving are three sisters, Mrs. Juanetha Webster of Pontiac, Mrs. Goldie Caldwell of Birmingham and Mrs. Ruth Purcell of Drayton Plains; and three brothers.

Mrs. Driscoll's body will be at the Sparks-Griffin Funeral Home until noon Monday when it will be taken to the Central Christian Church for service at 1:30 p.m. Burial will be in White Chapel Memorial Cemetery.

HENRY E. ROUNDS

Henry E. Rounds, 55, of 42 Mary Day Ave., died yesterday at his home. He had been in ill health several months.

An attendant in the Veteran's Hospital in Battle Creek, he was a member of the Methodist Church in Vermont and Masonic Lodge 677, F&AM, in Gary, Ind.

Surviving ar two sisters, Mrs. Floyd Miller and Mrs. Frank Stull, both of Pontiac.

Service will be held at 3 p.m. Monday at the Sparks-Griffin Chapel. A Masonic graveside service will be conducted at White Chapel Memorial Cemetery.

EVEREST R. BARBER

WALLED LAKE — Service for Everest R. Barber, 62, of 134 Wainwright St., will be held at 10 a.m. Monday at St. William's Catholic Church here. Burial will follow in Holy Sepulchre Cemetery.

Rosary will be recited at 8 p.m. Sunday at Richardson-Bird Funeral Home here.

Mr. Barber died unexpectedly at his home yesterday.

Surviving are his wife, Clotilde; two daughters, Mrs. Henrietta McDermott of Walled Lake and Mrs. Delores Farrugia of Dearborn; three sons, Frank and Charles, both of Walled Lake, and John of Dearborn, and 14 grandchildren.

Two sisters, Mrs. Mary Coruana and Mrs. Rita Farrugia, both of Detroit, and five brothers, Frank of California, Jack of Dearborn, Oscar of Detroit, Joe of Georgia and Edward of Lake Orion, also survive.

MRS. CURTIS GRANDSTAFF

METAMORA — Service for Mrs. Curtis (Luella E.) Grandstaff, 90, of 4525 Baldwin Rd., will be held at 2 p.m. tomorrow at the Bossardet and Reid Funeral Home, Oxford. Burial will follow in Acacia Park Cemetery.

Mrs. Grandstaff died unexpectedly Wednesday in St. Joseph Mercy Hospital, Flint, following a short illness. She was formerly of Van Wert, Ohio, and Detroit.

Surviving is one son, LeRoy of Metamora, with whom she made her home; 5 grandchildren, 11 great-grandchildren and one great-great-grandchild.

LLOYD C. SMART

MILFORD — Service for Lloyd C. Smart, 63, of 3511 Lakeview Dr., will be held at 11 a.m. Monday at St. Mary's Catholic Church here. Burial will be in St. Mary's Cemetery.

Rosary will be recited at 8 p.m. Sunday at the Richardson-Bird Funeral Home here. The body will lie in state at the funeral home after 10 a.m. tomorrow.

Mr. Smart died last night in New Grace Hospital, Detroit, after an illness of three days. He was a veteran of World War I and a member of American Legion Base Hospital No. 36. He was the former manager of Warren Alloy Co., Pontiac.

Surviving are his wife, Clara; and a brother, Harold of Detroit.

MRS. FREDERICK F. YEAGER

CLARKSTON — Service for Mrs. Frederick F. (Julia M.) Yeager, 69, of 8 Washington St., will be held at 2 p.m. Sunday at the Lewis E. Windt Funeral Home here. Burial will follow in Lakeview Cemetery.

Mrs. Yeager died yesterday at the home of her son, Fred, in Detroit after an illness of 15 months.

She served as secretary to six superintendents at the Lapeer State Home and Training School, a position which she occupied for 35 years until her retirement in 1957.

Surviving besides her son are a daughter, Mrs. Ray Gannon of Flint, a sister and two brothers and seven grandchildren.

'I Didn't Mean It, Dear'

TEL AVIV, Israel (UPI)—A man accused of beating his wife while she slept told police yesterday it was unintentional. Police, who withheld the couple's names, kept the husband in jail although he contended that he had been dreaming of "revenue men sequestrating our property. I waved my hands excitedly and apparently my wife's face got in the way."

No More Calling Cards

NEW YORK (UPI)—Gov. Nelson A. Rockefeller announced last night that he had effected another $500-a-year saving in the state budget, by eliminating state payments for calling cards for deputy superintendents of the state department of insurance.

WE WILL BE CLOSED
SATURDAY JUNE 20
FOR THE FUNERAL OF MRS. S. H. REYNOLDS
PONTIAC GLASS CO.
23 WEST LAWRENCE STREET

90 DAYS SAME AS CASH ORCHARD'S 24 MONTHS TO PAY

Anniversary Sale

SHOP IN AIR-CONDITIONED COMFORT

FREE DELIVERY Open Mon. & Fri. 'til 9 FREE PARKING

FOAM RUBBER BED PILLOWS 2 for $1.99 Cash and Carry

3 - 4 Pc. Sectionals 25-50% OFF



Nylon Covers
Foam Rubber Reversible Cushions
Choose From Leading Manufacturers

As Low As $198.88 for All 3 SECTIONS Large Choice of Colors

SAVE UP TO 50% OR MORE



BEVERAGE COOLER ½-Gallon Size $1.98 Value

Hot summers mean cold drinks. Gay, colorful cooler lends a festive air to any outing. Has replaceable mason jar liner, pouring spout, handle. $1

ALUMINUM FOLDING CHAIRS



Saran Cover $3.29 CASH AND CARRY

50 Foot Plastic Hose Lightweight 99c CASH and CARRY

CLEARANCE OF BEDROOMS!

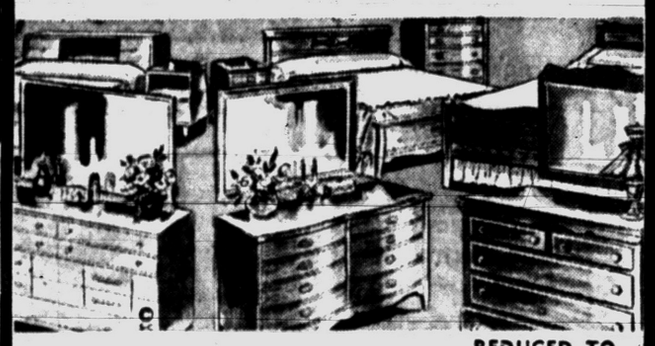

	REDUCED TO
4-pc. blond double dresser, mirror, chest and bed	$88.88
5-pc. 2 twin bookcase beds, grey double dresser, chest	$128.88
4-pc. grey or walnut, double dresser, chest, bookcase bed	$158.88
4-pc. grey or walnut, triple dresser, chest, bookcase bed	$168.88
4-pc. deluxe Danish walnut, triple dresser, chest, bookcase bed	$318.88
4-pc. deluxe white, double dresser, bookcase bed	$258.88

CHOOSE FROM OVER 100 SUITES

LIVING ROOM SPECIALS

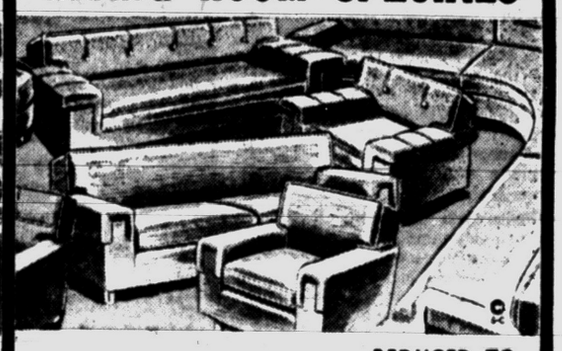

	REDUCED TO
Sofa and chair—Reversible Innerspring cushions	$88.88
Sofa Bed and Chair—Choice of Colors	$88.88
Sofa and chair—Nylon cover, Foam cushions	$148.88
Sofa and chair—Nylon Foam Rubber Cushions	$188.88
Deluxe sofa and chair—Foam cushions nylon	$268.88
Deluxe hide-a-way bed Foam rubber cushions	$218.88

SAVE UP TO 50% OR MORE!

Recliners, Swivel Rocking Chairs

Recliners by Stratolounger, nylon covers	$58.88
Platform rockers, nylon covers, foam rubber seats	$44.88
Cleveland reclining chairs	$48.88
Swivel chairs, nylon frieze cover, cash and carry	$18.88
Scoop chairs, turquoise, white or tangerine	$28.88

DINETTE SPECIALS

5-pc. dinette, formica top, 30x40x48	$35.88
5-pc. dinette, chrome, wrought iron or bronzetone, 30x40x48	$54.88
7-pc. dinette, chrome, wrought iron or bronzetone, 36x48x60	$74.88
5-pc. deluxe, 36x48x60, large choice of colors	$98.88

HOT OR COLD THERMO-TAINER REGULAR 1.98 $1.00



Phone FE 58114-5
ORCHARD FURNITURE COMPANY
164 ORCHARD LAKE AVENUE • PONTIAC
3 BLOCKS WEST of SOUTH SAGINAW

Waite's is tops

SHOP FOR DAD TONIGHT TILL 9!

HUGE 24-INCH MOTORIZED GRILL

Save $7.07

Reg. 24.95 $17.88

$1 places in layaway

- Electric rotating spit
- Electric fire starter
- Plug for radio, etc.
- 2-ft. chrome plated grid
- Hi-low adjustment crank
- Rugged 4 leg construction
- Large 5½" semi-pneumatic tires, copper finish

Waite's . . . Downstairs



No Fuss, No Bother with An Electric Starter

Delicious Outdoor Cooking Will Be Yours With

24-INCH BARBECUE GRILLS

10.98 Value $6.88

Giant size cooks everything at one time. Nickel plated grid . . . wheels for easy moving. Heavy duty all-steel base spreads heat evenly. Grid adjusts for perfect cooking at all times. Come in for yours now.

Waite's Grills . . . Downstairs



Life Unique in Deep Seas

Scientists Make First Probes, Find Unusual Creatures Thrive

WASHINGTON — Four to seven miles beneath the surface of the ocean lies a strange world which no man has ever visited.

★ ★ ★

It is a world of pitch-black darkness, near freezing temperatures, and pressures that range as high as 900 tons per square foot. A fraction of that pressure is enough to crush a block of wood to half size. Yet life not only exists, but thrives.

★ ★ ★

So far scientists know only a little about the strange creatures that inhabit these enormous depths, the National Geographic Society says. Indeed, it was not until a few years ago that they knew that life could survive under such terrifying conditions.

To be sure, scientists had long known about the extraordinay fish with fantastic shapes and luminous organs which live at depth of perhaps 3,000 to 10,00 feet. But the floor of the ocean drops much deeper. In 1951 the British oceanographic vessel Challenger recorded a depth of 35,640 feet, about 200 miles southwest of Guam, in the Pacific Ocean's Mariana Trench.

★ ★ ★

Bottom of this trench lies farther below sea level than Mount Everest, the world's highest mountain, soars above it. A penny tossed from a ship would fall for several hours before reaching bottom. Scientists felt it was almost incredible that life could survive there. Yet if there was no life, an even more fantastic possibility occurred to them.

Without any sort of life, even bacteria, the bodies of animals which dropped into the depths would be free of fermentation. Scientists might find the intact bodies of creatures that had long ceased to exist at upper levels, animals now known only as fossilized remains.

About the time Challenger discovered its record depth, the Danish ship Galathea II lay northeast of Mindanao, one of the two principal islands of the Phillipines. On board was Dr. Anton Bruun, leader of an oceanographic expedition bent on determining whether life exists in the ocean trenches.

★ ★ ★

Dr. Bruun and his associates succeeded in collecting a sample of the sea floor at a depth of 33,000 feet. It turned out to be extremely fine mud—and it contained bacteria. Galathea sent down a trawl-net and brought up another sample of the sea floor. It contained a sea anemone, five mollusks, and a minute crustacean. They had been living 33,462 feet under the waves.

★ ★ ★

How can a fragile sea anemone endure pressure that would kill a man in an instant? Partly because the anemone is mostly water. Its internal pressure balances the external pressure. The animals generally die when brought to the surface where there is little external pressure.

Summer School Has Undergone Key Change

RICHMOND, Va. (AP) — Dean Edward F. Overton of the University of Richmond says the concept of summer school has undergone a great change. Once it was considered remedial work for academic deficiencies but summer school now is filled with young people in a hurry to graduate.

No Chances Are Taken

SAND SPRINGS, Okla. (AP) — Two candidates for re-election to city offices had to temporarily blot out their names on their office doors. The election board felt voters, who had to walk past both doors to cast ballots, might be influenced.

SPECIAL!

5"x7" Kodacolor Enlargment

(From Your Color Negative)

ONLY 79c

WITH THIS AD

OFFER EXPIRES FRI., JULY 3rd

Eppert's CAMERA SHOP

57 W. Huron St.

FE 5-6615

Part of People-to-People Plan

Hospital Ship to Tour Asia

WASHINGTON (NEA)—The people of Indonesia and South Korea will be the first beneficiaries of a unique and dramatic U. S. good-will mission—a floating hospital and medical school.

The sea-going health center is the reconditioned Navy hospital ship Consolation. Loaded with life-saving drugs and about 60 doctors, nurses and technicians, the ship will sail Sept. 15 from San Francisco to Southeast Asia.

It will provide expert medical aid and instruction to Asian countries upon the request of their medical associations. Indonesia and Korea are the first to ask for this help.

If enough money can be raised, the Consolation may visit other areas of the world in future years, and it may be joined by other reconditioned hospital ships.

★ ★ ★

The goodwill mission is known as Project HOPE. The letters stand for "Health Opportunity for People Everywhere." It's the brainchild of Washington physician William B. Walsh, head of the People-to-People Health Foundation Inc.

PPHF is one of 41 committees that make up the People-to-People Program. Conceived by President Eisenhower, the program is based on the belief that goodwill projects carried out by private citizens are more effective in building good foreign relations than those sponsored by the government.

Dr. Walsh declares:

"We believe that the Consolation will be a striking, dramatic symbol that this mission comes from the heart of the American people. It's truly inspiring evidence that people in this country are deeply concerned about the people in other countries as human beings.

"We know how difficult is the accomplishment of this task and are constantly aware that our purpose must be to give help that is actually needed where we go, rather than the help we ourselves may think should be given."

★ ★ ★

The ship will be staffed with about 20 physicians, 20 nurses, 15 medical technicians and two dentists. Half of the doctors will be interns. They will be rotated every four months, which is about the time that the Consolation is expected to remain in one country.

Replacements will be flown from the United States to the ship. Since the principal aim of Project HOPE is medical education, permanent staff members will be selected according to their teaching ability as well as their medical skills.

When the Consolation docks at a foreign port, local doctors will be invited aboard to attend classes devoted to the latest disease-fighting and surgical techniques. The ship's operating rooms and 800-bed hospital ward will be available to their patients.

Thus, the physicians will be able to watch the Consolation's doctors at work and also get practical experience in trying out the new techniques.

Mobile medical units will be dispatched inland to train people how to give inoculations, work X-ray machines and help deliver babies. Public health techniques also will be taught. If an epidemic should break out, the medical staff will work fulltime to take care of the sick.

★ ★ ★

"In all our efforts, we will participate with local doctors present," Dr. Walsh explains. "We expect to learn from local conditions and experience as well as to teach."

Dr. Walsh says it will cost $3.5 million to operate the ship for the first year. Most of the money is being donated by large corporations. The rest will come from donations by individual citizens.

Drug firms will provide the medical supplies and oil companies are expected to donate the ship's fuel. Pledges of food have also been made. One company has already offered a carload of potatoes. The American President Lines will operate the vessel at cost.

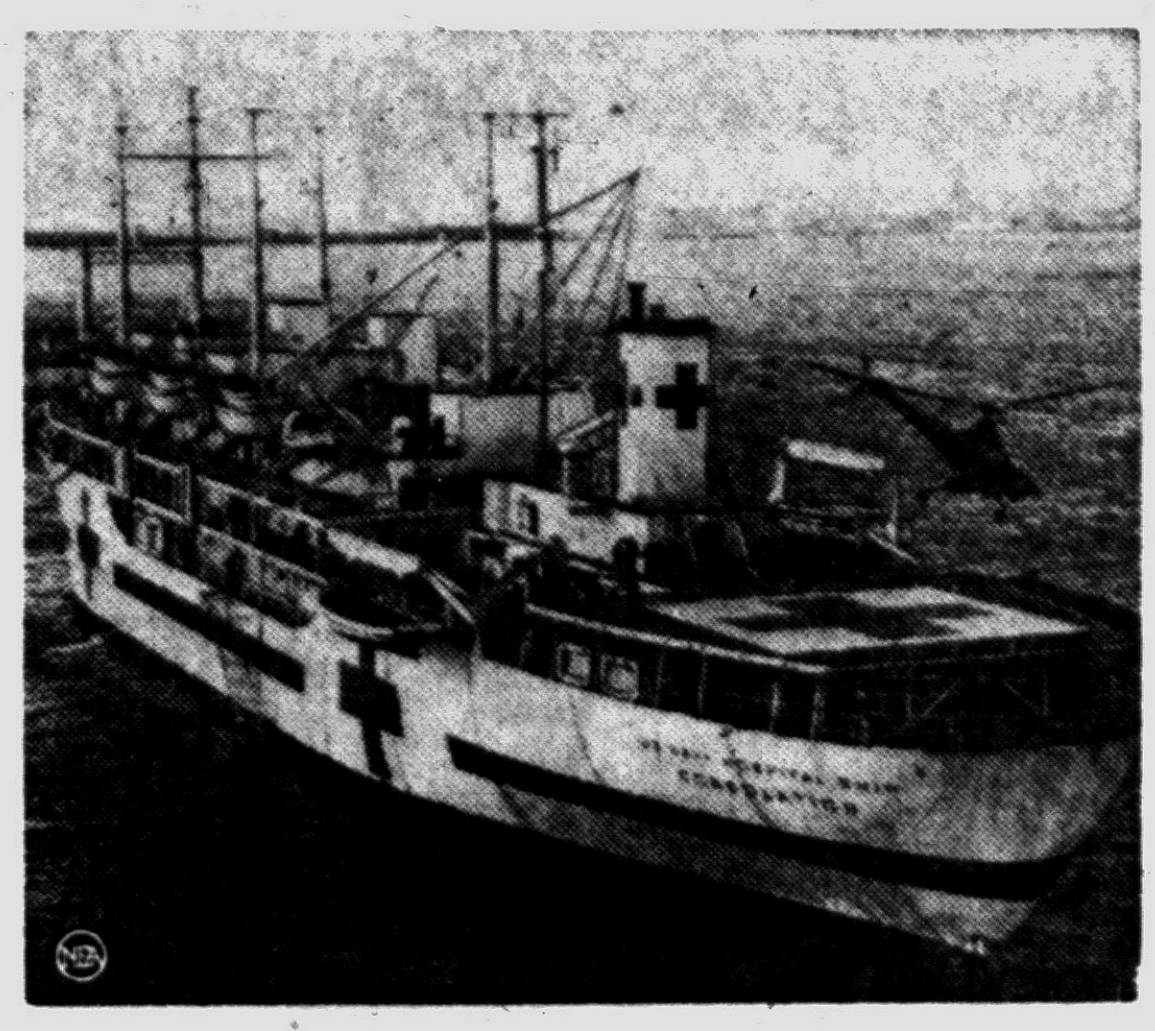

THE CONSOLATION — The help that is needed rather than the help we think should be given.

Navy Says Flotilla Will Dock at Detroit

DETROIT (UPI)—Detroit has received word from the Navy that eight destroyers and a submarine planning to tour the Great Lakes this summer will be able to dock at Detroit, Mayor Louis C. Miriani said.

Miriani said he received a telegram from Rear Adm. John W. Gannon saying a Coast Guard sounding of the harbor facilities in front of Detroit's Civic Center indicates docking of the ships is possible here.

★ ★ ★

"Recent Coast Guard soundings indicate municipal seaway acceptable and we have arranged with Coast Guard to provide buoys for proper channel for our entry," Gannon said.

A flotilla of 28 vessels, including a cruiser, several destroyers, supply ships and heavy weapon carriers will sail to Chicago to celebrate the opening of the St. Lawrence Seaway.

Dog Fight Broken Up but So Is Week's Budget

SAN DIEGO (AP)—Mrs. Margaret Messinger, 61, swung her large shopping purse at fighting dogs, one of them her own.

That broke up the fight but when Mrs. Messinger got home she found $21.40 was gone from the purse. It apparently flew out when she swung at the dogs.

Litle Rock High School May Reopen

Faubus Order Ruled Illegal

LITTLE ROCK, Ark. (AP)—Itinerant Little Rock High School students face the possibility of a homecoming this fall.

Authorities generally agreed that the way to reopening four closed high schools was paved Thursday when a three-judge federal court struck down a state law Gov. Orval E. Faubus invoked to keep the schools shut throughout the 1958-59 academic year.

There was general agreement that the schools would operate under a token plan of integration previously approved by the federal courts.

Everett Tucker Jr., president of the Little Rock School Board, said the board felt it was bound by a previous court order to operate the schools under the integration plan if the school closing law was declared invalid.

★ ★ ★

Tucker said all five board members were in agreement that the schools should be reopened, even if it meant token integration.

Faubus took the court decision calmly. He said it was no surprise but came sooner than he had expected. The governor said he would not make a decision on whether to appeal the ruling until he had consulted with his attorneys.

The court also ruled out a companion act to the school closing law which provided for transfer of funds from closed schools to other schools where displaced students enrolled. Both acts were passed at a 1958 special legislative session called to deal with problems of school integration.

For Six Years He Saved

PHOENIX, Ariz. (AP) — A man asked police to help him find a paper sack containing $1,000 which he lost while riding a bus in downtown Phoenix.

But the man refused to allow his name to be published.

He explained: "I've been six years saving that money. My wife doesn't know about it. If she knew, she'd make me put it in our joint bank account."

It was Will Rogers who said, "Everything is funny as long as it is happening to somebody else."

Three-fourths of the active volcanoes are in the Pacific half of the globe.

SAFETY AND COURTESY FOR OUR PASSENGERS

Bargain Fares! every Saturday

GRAND TRUNK to DETROIT

ROUND TRIP $1.35 ALL TRAINS SATURDAYS

(Tax included)

Enjoy a full day in Detroit . . . with never a worry about traffic. Take the Saturday Special . . . sit back in air-conditioned comfort . . . arrive relaxed and fresh for the day's activities. And be back home in time for dinner.

SATURDAY SPECIAL . . . LEAVE PONTIAC 7:45 AM. (E.S.T.) ar. Detroit 8:40

SATURDAY SPECIAL . . . LEAVE DETROIT 6:15 PM. (E.S.T.) ar. Pontiac 7:00

W. B. Gracey, Ticket Agent FEderal 2-2011

GRAND TRUNK RAILWAY SYSTEM

SPEED AND CARE FOR FREIGHT SHIPMENTS

Waite's is tops

Special Purchase —Price Smashing Sale!

NATIONALLY-ADVERTISED PROFESSIONAL TYPE

Famous Name Heavy Duty GYM-BELT MASSAGER

Reduce—Relax—Exercise Without Effort

Improve Hips, Thighs, Tummy, Waist, Derriere

the pleasant home-salon way...at lowest cost ever!

Be here when the doors open—write, wire, phone...but don't miss out on this exciting opportunity to glamorize your figure, look lovelier, feel livelier, keep youthfully slim and trim at truly unheard-of savings! Look at that teeny sale price (it's *not* a misprint though it's far, far below this famous manufacturer's $49.95 list price). We snatched up a floor-load of these famous brand Gym-Belt Massagers at fantastic knock-down prices when we heard whispers that the manufacturer needed quick cash *(sorry we can't mention the name...you'd know it in an instant!)*

Combined with Hungrex tablets (for rapid weight loss without hunger) you'll thrill to dramatic slim-down results in just a few days....win compliments on your new appearance. Excess flab seems to vanish away like magic! So if you've been meaning to start your own figure-control program and pare down unwanted girth while you tone up muscles and reshape your silhouette....then wait no more! Streamlining day is here with one of the ruggedest heavy-duty belt massagers that would still be a "buy" at almost *twice the price!*



Come In For One Of The Most Delightful Demonstrations You've Ever Experienced! And Check These Features For Plain Downright Value!

- Powerful 110-volt, 60-watt AC motor showers excess flabby tissue with 1000 purring pulsations a minute—pinpoints spot-massage benefits where you need them most!
- Full salon-size, 30" x 14" plywood platform requires no bolting down. Entire platform is decorator finished in extra-tough, Mylar-coated vinyl. All fittings brass plated. Motor housing finished in baked enamel over steel; persimmon-colored to match vinyl.
- Streamlined modern design throughout.
- Rubber shock absorbers for quiet operation.
- It's portable. (You don't have to wait for your husband to move it from room to room.) Fits in any corner or closet.
- Medically-approved vibration rate pre-set at factory for most effective, yet gentle massaging action.
- Complete with illustrated instructions and calorie-control guide.
- Original manufacturer's warranty in each factory-fresh sealed carton.

Not $49.95 Not even $39.95 Only $29.95

NO MONEY DOWN PAY 1/3 MONTHLY!

While they last!

AND LOOK WHAT YOU GET AS A GIFT ON THIS AMAZING 2-in-1 REDUCING OFFER!

We can't slash the price of Hungrex (the manufacturer would never forgive us if we did!)

But we CAN give you this $5 Hungrex package ENTIRELY AS A GIFT FROM US TO YOU -- when you purchase the Gym Belt Massager.

HUNGREX Reg. $5.00 Value—Full 42-day Supply

Stimulate Circulation • Refreshing! • Exhilarating!

Like a "thousand busy fingers" massaging you—helps make tiredness, work-a-day tensions float away!

START TODAY... LOSE WEIGHT NEXT WEEK

Just take a tiny Hungrex tablet before meals...and banish those hated extra pounds as you banish hunger! Why? Because Hungrex is the most powerful reducing aid ever released for public use without prescription! Suppresses hunger pangs so effectively, it actually limits the ability of your body to produce gnawing hunger sensations! Result? You don't feel hungry...down goes your calorie intake...and down goes your weight.

LOSE WEIGHT THE FIRST DAY!

Thousands now lose weight who never thought they could...report remarkable weight losses of 7...20...even 41 pounds in a short while. So if you're tired of half-way measures and want really effective help in reducing send for Hungrex today. Hungrex will simply amaze you! You'll be slimmer next week or your money back. No prescription needed.

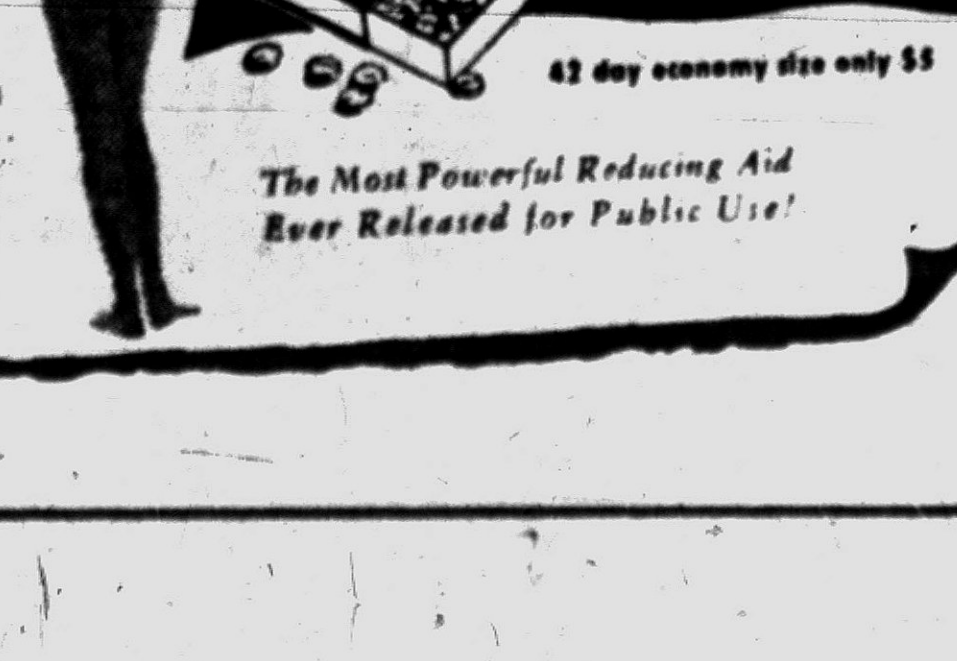

42 day economy size only $5

The Most Powerful Reducing Aid Ever Released for Public Use!

©Copr. 1959 Allegheny Pharmacal Corporation

mail coupon now or phone

WAITE'S, Saginaw at Huron, Pontiac, Mich. Phone FE 4-2511

☐ Please send me GYM BELT MASSAGER

Plus 42-day gift supply of Hungrex—both for only $29.95

☐ Charge ☐ Check or Money Order Enclosed ☐ C.O.D.

name ______ (print clearly)

address ______

city ______ zone ____ state ______

Waite's

Summer's Most Decorative Object

Bobbie Brooks

Ric-Rac Spiced Katya Cotton Jr. Dress

$9.98



Catering to flattery... with a full, full skirt for a tiny waist look. Fashioned in Katya combed cotton that is wrinkle-resistant and stays fresh longer. Needs little or no ironing. Take yours in color - fast toast or lemon . . . or both. Sizes 5 to 15.

Waite's Jr. Dresses Third Floor

THE PONTIAC PRESS

MEMBER OF THE ASSOCIATED PRESS

Editorial Page
Owned and Published Locally
FRIDAY, JUNE 19, 1959

HAROLD A. FITZGERALD
President and Publisher

Chancellor Reverses Retirement Decision

Dr. ADENAUER's reversal of his decision to retire from the Chancellorship of West Germany and run for the Presidency seems to have been received submissively by leaders of his Christian Democratic Union.

★ ★ ★

His change of heart was extremely unpopular at first as the party wanted him to become President. A leading Hamburg newspaper, noting growing opposition to ADENAUER's dictatorship and taking issue with the party's decision, declared that "intelligent historians have assured us it is unjust to say all Germans are born to be ruled."

★ ★ ★

In reply to opposition Social Democrats' criticism, 83-year-old ADENAUER made the paradoxical statement that it is the highest principle of democracy to respect the decision of the individual conscience. One of his claims to fame has been that under his rule Germany had for the first time built a real democracy.

★ ★ ★

For years past the admittedly able Chancellor has made all decisions and stifled opposition. Despite party leader's recognition for a more imaginative policy and the popularity of Dr. Erhard, his apparent successor, they have gone along with Dr. Adenauer's rather undemocratic refusal to step down.

George Winters

GEORGE WINTERS, one of this area's well known citizens, died Thursday and leaves a whole host of friends behind.

★ ★ ★

A few years back, George was established as "Pontiac Manager of the Detroit Tigers," and even dispatched to Florida two or three times by The Press to cover spring training and make sure that "his boys" were in shape for the opening of the season. He was devoted to baseball and in those days the Tigers were all his personal pals.

★ ★ ★

A friendly, gregarious individual who loved everybody, GEORGE leaves an unfilled niche that no one else can precisely occupy. He was a "grand guy" and a staunch, loyal friend of Pontiac. We have no more faithful citizen.

★ ★ ★

When those of us who knew him eventually reach the Great Beyond, George will be there coaching on the third base line, "helping out," and doing something to make the way more pleasant and easier for someone else. That's the way he was—and is.

Lottery Used in Rome to Raise Olympic Funds

Literally, Italy is preparing for a "Roman Holiday" in connection with the Olympic games.

Accommodations for the Olympic contingent itself has taken all available space in Rome and the general public will be accommodated in private homes. A big apartment development is under way.

★ ★ ★

Rome must build stadia for the games and outside of the gaunt spectre of the ancient coliseum, she possesses nothing. (And the coliseum plays no part in the plans.) This spectacle will attract a huge tourist trade but one great, big question always confronted them.

Where's the money coming from?

★ ★ ★

The Roman officials have been studying this gravely for some time and they have their answer.

A lottery will do it.

And this means a government lottery.

The ruling powers have been supervising one for some time and a definite percentage of the "take" has been assigned to this purpose.

This raises an old question:

Would a Michigan lottery work?

Could we help dig ourselves out of our past debts with a State supervised lottery? Many think we could. Many think it would receive concerted opposition. Certainly it's worth exploring.

"THE hula is not just a dance, it's excellent therapy for aches," says a physician. For the spectators, it's also a sight good for sore eyes.

THE PONTIAC PRESS

Trade Mark 48 W. Huron St. — Daily Except Sunday — Pontiac, Michigan
Published by The PONTIAC PRESS COMPANY

RUSSELL BASSETT, Executive Vice President and Advertising Director
JOHN A. RILEY, Assistant Advertising Manager
HOWARD H. FITZGERALD II, Vice President and Business Manager
EARL M. TREADWELL, Circulation Manager
JOHN W. FITZGERALD, Secretary and Editor
O. MARSHALL JORDAN, Local Advertising Manager
HARRY J. REED, Managing Editor
GEORGE C. INMAN, Classified Manager

The Associated Press is entitled exclusively to the use for republication of all local news printed in this newspaper as well as all AP news dispatches.

The PONTIAC PRESS is delivered by carrier for 45 cents a week, where carrier service is not available, by mail in Oakland, Genesee, Livingston, Macomb, Lapeer and Washtenaw Counties it is $15.00 a year; elsewhere in Michigan and all other places in the United States $22.40 a year. All mail subscriptions payable in advance. Postage has been paid at the 2nd class rate at Pontiac, Michigan. Member of ABC.

The Man About Town

'Michiganer' OK

Risking My Job, I'll Not Choke Down 'Michigander'

Father's Day: When the kids spend less for presents than on Mother's Day.

It has required nearly a week for my countless white corpuscles and my anemic lone red one to cooperate with my only brain cell that is not a sell, and effect a partial recovery from that editorial assault of my boss on my suggestion of

"Michiganian"

as the proper title for a resident of the best state in the union — or anywhere else.

He would like it to be

"Michigander,"

which savors too much of the illegitimate husband of a goose.

But I'm willing to compromise on

"Michiganer,"

as suggested by a letter in our VP on this page Wednesday, although that still is a little downey.

However, I'm still sticking by

"Pontiacite"

for a resident of the best city on earth, and

"Oaklander"

for a county that is absolutely without peer or equal.

So, Hello, Boss: you top Michiganer, Pontiacite and Oaklander.

Courtesy beyond the usual call is reported by

Mrs. A. Earl Jones

of 1575 Woodward Ave., Pontiac, who saw the driver of a Conklin gravel truck stop and rescue two baby birds from the pavement.

Moving from Keego Harbor to Auburn Heights,

Mrs. George Hopperman

says that "Gabby," her parakeet, cannot learn to speak the latter, but always has rolled out "Keego Harbor" very distinctly. It now says "Go back Keego Harbor."

In the publicity for their big celebration July 3, 4 and 5, Fenton is announcing the crowning of

"Michigan's First Twin Queens,"

in the very beauteous personalities of

Freya and Francine Nierescher

which brings a loud protest from neighboring Holly, where 11 years ago at the village's centennial celebration, the twin sisters,

Mildred and Maxine Miner

were crowned as queens of the event.

Verbal Orchids to—

Mr. and Mrs. Charles W. Hudson
of 930 Fremont St., 58th wedding anniversary.

Mr. and Mrs. Robert Sanders
of 448 Elm St., 56th wedding anniversary.

Mr. and Mrs. C. L. Hulin
of 72 Douglas St., 52nd wedding anniversary.

Mrs. Thomas G. Rowland
of Sylvan Lake, 87th birthday.

Mrs. Eliza Hess
of 5821 Pontiac Lake Road, 83rd birthday.

Edward Barber
of 591 Kenilworth St., 81st birthday.

Mr. and Mrs. Lee J. Conrad
of Walled Lake, 54th wedding anniversary.

Mr. and Mrs. Robert Cascadden
of Rochester, 52nd wedding anniversary.

Mrs. Celia Stoddard
of Leonard, 81st birthday.



"C'Mon, Jump! What Can I Lose?"

David Lawrence Says:

Vendetta Against Strauss Tragic

WASHINGTON — One of the most tragic episodes in the entire history of the United States Senate is the fight that has been waged to prevent the confirmation of Lewis L. Strauss as secretary of commerce.

It is tragic because it is based on a personal feud. When hatreds become deep seated, they sometimes produce far-reaching cleavages, with emotion substituted for reason.


LAWRENCE

The current dispute is the outgrowth of friction between Strauss and Sen. Clinton Anderson, Democrat, of New Mexico. When the former was chairman of the Atomic Energy Commission, he rubbed Sen. Anderson the wrong way.

★ ★ ★

The New Mexico senator is chairman of the Joint Atomic Energy Committee in Congress. He is influential with his colleagues. Many sided with him — as members of the senatorial club often do—without particular regard to the merits of a question, but with greater regard for the wishes of a fellow senator.

Anderson's home state — New Mexico — is the seat of the atomic laboratories where many scientists are gathered. Some of them are embittered over what they believe was Strauss' animosity toward J. Robert Oppenheimer, the scientist whose "clearance" was denied for security reasons by a presidential board.

While Strauss was not a member of this board, he did present to the White House the charges that led to the inquiry. It was natural that many of Anderson's constituents should expect him to do what he could to punish Strauss.

But this isn't all. It so happens that Strauss fought against governmental operation of power projects and in favor of private power. So this gave an opportunity for some of his foes in that field to be lined up against him.

★ ★ ★

The hearing held by a Senate committee was more of an inquisition than the normal recording of the views of a prospective cabinet officer. Usually the opposition party doesn't object to the appointment by a President of whomever he wants in a Cabinet post. But the recent hearings resulted in a bitter fencing match and answers provoked were not always as clear-cut as they would be if a different atmosphere had prevailed. Strauss was thereupon attacked as being "deceitful" and as lacking in character.

★ ★ ★

But not all the Democrats allowed this vendetta to envelop them. Sen. Thomas J. Dodd of Connecticut, in a speech Thursday to the Senate, said:

"Lewis L. Strauss is a man of 63 years. He is a former shoe salesman with a high school education who has received honorary degrees from 29 colleges and universities.

"He has a background of devoted service to philanthropic and religious affairs. He has earned distinction and wealth in the field of finance.

"He has a record of honorable achievement in the naval service in which he rose progressively to the rank of rear admiral.

"He has played some role in almost every administration, Democratic or Republican, since the days of Woodrow Wilson.

★ ★ ★

"He has earned letters of commendation from five presidents. He has been awarded five of his country's highest decorations. He has been honored by grateful nations of the free world.

"He has taken positions on matters of first importance to this nation, positions that were controversial, positions that were right.

★ ★ ★

"In the 42nd year of his public life, at its climactic hour, we in the Senate are asked to reward this man by visiting upon him a condemnation and a repudiation that have not been accorded any American in a generation."

★ ★ ★

Sen. Dodd said: "If ever a government official, in possession of critical secret information, indicted himself as a security risk by his own words and actions, it was Oppenheimer . . . He was a regular financial contributor to the Communist party."

(Copyright 1959)

The Country Parson

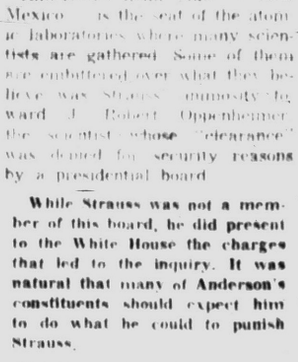

"Men WORK and pray for the things they really want but just pray for the things they should want."

Dr. William Brady Says:

Clip Obstructing Tonsil With Simple Snickersnee

From the first of this series of talks about tonsils I expected angry reaction on the part of the ever-ready operators. Formerly when I published a series of articles on "The Scandal of Tonsillectomy" the reaction was almost too hot to handle.


DR. BRADY

So far the reaction has been so feeble that I am encouraged to think the medical profession is reconsidering the question of tonsil surgery. If so, I'll say "better late than never."

One young colleague, whose spirit I admire, tells me my teaching is fanatical, in that I never approve of tonsil surgery.

I not only approve of tonsil surgery but I have practiced it on members of my own family, with entirely satisfactory results. Tonsillotomy, that is — not tonsillectomy!

In any case where hypertrophy or enlargement of the tonsils obstructs the nasal air passages and causes mouth breathing — or obstructs ventilation of the middle ear cavity through the Eustachian tubes and causes more or less deafness — or obstructs the lower throat passage and causes difficulty of swallowing or speech impairment — tonsillotomy, in my judgment, is the proper treatment.

With the aid of the tonsillotome or snickersnee the doctor instantaneously slices off the obstructing portion of tonsil — an operation as safe and as quickly over as extraction of a tooth.

No, young man, my teaching in reference to tonsil surgery is not fanatical. It is merely conservative and, if I may so, humane. My sole purpose is to warn the public against radical, hazardous tonsillectomy.

★ ★ ★

QUESTION BOX

"Some people recommend lemon juice in hot water for arthritis and rheumatism. Please give your opinion on this. (R. S. E.)"

Answer — Lemons and freshly pressed lemon juice are healthful for anybody, but I believe they cure just one disease, scurvy. I do not want to protrude too much, but have you read my booklet, Chronic Joint Disability. For a copy send me 35 cents and stamped, self-addressed envelope.

★ ★ ★

"Still don't know whether my hay fever is real or spurious, but I do know that the tablets suggested in your pamphlet Relief for Allergy have brought tremendous relief. Also they have relieved chronic canker sores in throat and soft palate. . . H. B. C."

Answer — Send stamped, self addressed envelope for free pamphlet Relief for Allergy.

★ ★ ★

Signed letters (not more than one page or 100 words long) pertaining to personal health and hygiene (not disease, diagnosis or treatment) will be answered by Dr. William Brady if a stamped, self-addressed envelope is sent to The Pontiac Press, Pontiac, Michigan.

(Copyright 1959)

Voice of the People

'Whole Education System Needs a Drastic Change'

When Mr. Sigler was governor, I heard a talk between the Michigan State University head and Mr. Sigler. The college superintendent said he would have no need of help from the state, as fees paid by students were sufficient.

★ ★ ★

By contrast, I heard a program of college students Friday, but all we hear now is more money for education and what are we getting? Juvenile homes and reform schools full to the doors. The whole education system needs a house cleaning. No business or industry could be run under such a system, with so much expense, most of which is taken from home owners and elderly people and low incomes.

★ ★ ★

Why do colleges keep students on the roll call who are gaining nothing? And where do they learn to be so unmannerly? Are they the prodigy of the Reuther undesirables. They sound much like it. Where is the pioneer spirit? And I understand schools are operating only 180 days a year.

Taxpayer

Offers Solution to Dog-Cat Fight

I have a solution for this discussion about dogs and cats. Let's throw them all in the public pound and let the two species become extinct in this area.

"Florence Nightingale"

'Down With Dykes; Up With Tigers'

I don't fall flat on my face in front of Dykes for the credit goes to the whole team.

★ ★ ★

Even Dykes hasn't mishandled them enough to lose very many games. Other V.P. writers have complained about using Harris (.159) on first base so long, and placing him fifth in the batting order where he set the world record for leaving base runners stranded.

★ ★ ★

But my squawk is on his pinch hitters, for he uses a pigeon named Chrisley time after time and this bird is batting exactly .063. That's the lowest on the squad of 25 players, behind all the pitchers and all the substitutes. This humpty dumpty Dykes repeatedly puts Chrisley in for men hitting .240 to .270. Down with Dykes and higher and higher for the Tigers.

Second Guessing Gussie

'Treat Dog Well and He'll Behave'

It is not common sense to kill any animal that attacks human beings—far from it. I've seen animals being mistreated by grown-ups and children alike. Half-drunk men slap their dogs before bystanders just to show off, and the dog just sits there, looking bewildered, not knowing for what reason he was being punished.

★ ★ ★

And children, if not told to be good to animals, are naturally cruel. Their parents must tell them not to poke their fingers in dogs' eyes and ears.

★ ★ ★

Any dog, if he's worth anything, will take a nip at small children if they do such things, so it's up to parents to watch for those things. Please, look at both angles. That's just fair play.

M.P.B.

THOUGHTS FOR TODAY

Let us lift up our heart with our hands unto God in the heavens. Lamentations 3:41.

Prayer, in its simplest definition, is merely a wish turned God-ward. —Phillips Brooks.

'Double Standard Does the Harm'

Lack of sex education is a definite factor, but I put the blame for unwed mothers and fathers squarely in society's lap. Until society places a like stigma on the male animal it has coddled so long, we will have illegitimacy.

★ ★ ★

Boys know they have nothing to lose and proceed accordingly, knowing they can dance, but the girls alone will pay the piper. When both sexes know they have a reputation to lose, that will act as a deterrent. Think how much more effective a car is when both brakes are in good working order.

★ ★ ★

Come on, society, catch up to progress. Women are voting, we no longer hang witches, doctors no longer use leeches on patients and mentally ill patients no longer reside in the snake pit.

In Favor of Equality

'Then What About the Detroit Case?'

You printed a strong and logical editorial supporting full legal action against those four Florida boys who heaped indignities on the little colored girl and now I hope you feel equally strong for the full action of the law against the Detroit Negro who killed a white woman for no reason at all. This is a two-way street, isn't it?

Mrs. Norma Idlewild

(Editor's Note: We regret Michigan has no death penalty.)

★ ★ ★

The Pontiac Press reserves the right to edit all letters. They should be under 200 words and must be accompanied by the name and address of the writer. If the letter is not critical of individuals or individual concerns or of a controversial nature the writer's name will be withheld upon request.

Portraits

By JAMES J. METCALFE

The other day I visited . . . A friend of long ago . . . Who helped me learn so many things . . . That I have come toknow . . . And it was really wonderful . . . To talk with him and roam . . . Around the charming premises . . . That now he calls his home . . . And there I saw the painting that . . . Is named "The Helping Hand" . . . A fisherman and little girl . . . Who made me understand . . . That nothing is more wonderful . . . Than just to have a friend . . . The kind that really trusts in you . . . Today and to the end . . . The same as in that painting where . . . The small girl grips the oar . . . To help the kindly fisherman . . . Get safely back to shore.

Copyright, 1959

Case Records of a Psychologist:

'Conditions' Sons to Like Dentistry

Dr. Joe's problem is a follow-up for Don's case yesterday, since he wishes to "condition" his two sons favorably toward dentistry as a career. Notice how the morticians were similarly "conditioned." And never forget that universal motto tattooed across every child's chest.

By DR. GEORGE W. CRANE

CASE B-465: Dr. Joe, aged 34, has two young sons in grade school.

★ ★ ★

"Dr. Crane," he began, "I'd like to have my boys enter dental college and join me in practice.

"But I realize a lot of kids veer away from their dad's profession.

"So I wonder just what methods would be best for trying to 'sell' dentistry to them. They are only 8 and 10 at the present time.


DR. CRANE

"Do you think that is too young an age to steer their thinking toward a specific career?"

DENTAL SURVEY

Last year I made a survey of American dentists for Cal Magazine, and found that a goodly percentage of dentists were persuaded to enter dentistry long before they reached college.

In fact, many reported they had chosen dentistry before they left grade school.

★ ★ ★

And when I discussed this subject before the National Selected Morticians and several state funeral directors associations, I found that those men likewise had picked that career in the early teens.

"A local mortician asked me to lend a hand at the church," said the leader of his state association.

★ ★ ★

"He thanked me when I had finished and praised me, saying I'd make a dandy mortician.

"Later, he let me drive his ambulance. And it was such a thrill to me to speed through traffic with a red light flashing, that I decided at the age of 15, I was going to be a mortician."

Incidentally, a number of other leading morticians confessed it was the thrill of being allowed to drive the ambulance that first won their affection for mortuary science.

DENTAL 'CONDITIONING'

The dentists gave somewhat similar reports. Older dentists would let them work with plaster and mold such characters as Snow White and the Seven Dwarfs.

★ ★ ★

Then these older dentists would praise the youngsters for their neat work.

This inflated the ego of the boys, even at age 10 or 12.

And everybody has this motto tattooed across his chest:

"I WANT TO FEEL IMPORTANT."

Since no lawyer or physician or banker or auto salesman had ever taken time out to inflate the ego of those youngsters concerning such professions, and this older dentist had, then the boys naturally leaned toward a dental career.

Some of our leading American dentists thus made their original decision because of such diplomatic "conditioning" by a kindly dentist.

If your child does NOT want to follow in his dad's profession, it often means the boy is afraid of being accused of riding his father's coattails to success.

Or he may vaguely resent the domineering of the usually busy male parent and thus strike out against his dad in indirect fashion by deciding to pick any trade or profession except the one his father represents.



If you think your profession is a worthy one, then "sell" it to your son, for there are many advantages in having a shingle with "Father & Son" thereon.

★ ★ ★

To help win your children, send for my "Tests for Good Parents," enclosing a stamped return envelope, plus 20 cents (non-profit). If you rate tops on it, your children will more likely want to follow your profession.

Always write to Dr. George W. Crane in care of The Pontiac Press, Pontiac, Michigan, enclosing a long 4c stamped self-addressed envelope and 20c to cover typing and printing costs when you send for his psychological charts and pamphlets.

Copyright, 1958)

from **THOMAS/ECONOMY**

to Dad with Love...



STRATOLOUNGER®
AMERICA'S FINEST RECLINING CHAIR

For Father's Day At
This First Time Low Price!

$89.50
Only $9 Down

Open Tonight and Monday 'til 9 P. M.

THERE'S ONLY ONE STRATOLOUNGER OFTEN IMITATED NEVER DUPLICATED

NATIONALLY ADVERTISED IN
This Week
Family Weekly

With Exclusive 3-Speed Magic-Massage Vibration

Lay Away Now Only $9.00 Holds Your Purchase!

Now! From us to you for Father's Day—the lowest price ever offered on a genuine Stratolounger—the world's most luxuriously comfortable recliner! Dad's happier . . . Mom loves it—no one can resist Stratolounger's buoyant foam rubber comfort . . . the automatic head to toe luxury of the patented Lorenz mechanism! Nothing floats every nerve and muscle in the glorious lap of relaxation the way a Stratolounger does! Surprise Dad! Choose from our new selection of "living-room" Stratolounger styles today . . . for the happiest Dad in town!

We've a Stratolounger Style, Size and Fabric for Everyone—including the rich new, care free Boltaflex and Fabric Combinations with Boltaflex

SOLID CHERRY

Rich, warm tone, hand-rubbed, solid cherry — quality furniture you will always cherish for its beauty. Now at remarkably low prices—Our buyers made carload purchases in order to feature such exceptional prices.



SOLID CHERRY
The maker of this article has used Genuine Cherry lumber in ALL exposed solid parts.
KINCAID

FREE DELIVERY

4-Piece SOLID CHERRY BEDROOM GROUP

Double dresser 51x18½ inches, plate glass framed mirror, chest of drawers 35x18½ inches, bookcase bed. Night stand available.

$249
Only $25 Down

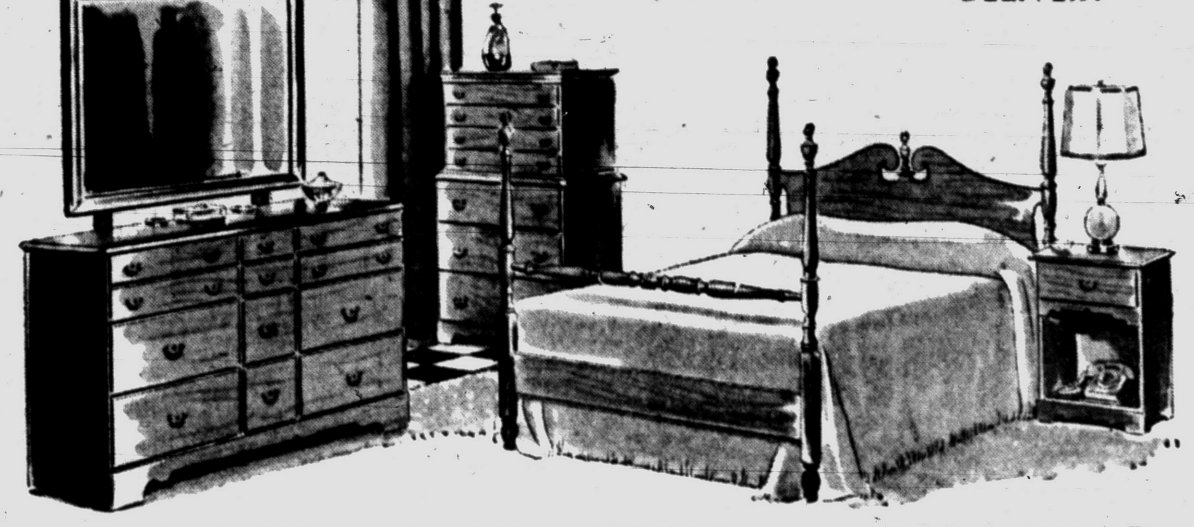

FOUR PIECES FOR YOUR BEDROOM

Full size, high poster bed. Chest on chest 36 inches wide. Large triple dresser, 60 inches wide, plate glass framed mirror 31x45 inches. Commode available.

$289
Only $29 Down

Sensational Week-End Special

3 DAYS ONLY

FRIDAY SATURDAY & MONDAY





Extend-a-Bench

Use it as a cocktail table . . . hi-fi or TV table . . . bench, walnut, ebony or maple.

$19.95

Nearly an Acre of Furniture on Display

You are welcome to come in and browse around—without obligation.

OPEN TONIGHT and MONDAY EVENINGS Until 9 P. M.



NORDISKA COORDINATES

FINISH: COPENHAGEN BROWN (WALNUT)



6 piece set:

- Sofa
- 2 Matching Hi-Back Chairs
- Cocktail Table
- Pair of Matching Step Tables

$139.95
Only $14 Down

$29.95
Originally $39.50

Pieces May Be Purchased Separately

Here's a whole roomful of striking modern furniture . . . at this low-low price! Danish inspired in smart walnut finish . . . and built to last! The upholstered pieces: sofa and two chairs are covered in durable, easy to clean plastic. Comes in decorator shades of Black, White, Turquoise or Coral, as stunning a setting in a den or sun parlor as in your living room. Buy these pieces as a group or individually. All are priced at great savings.

An exquisite all-purpose

Chest



Beautifully Finished in

• BLACK LACQUER WITH BRUSHED GOLD

SALE PRICE
$59.95
(2 FOR $115)

An almost unbelievable value! Here is a style creation of one of America's recognized top stylists . . . a thing of rare beauty which blends perfectly into any Contemporary, Traditional or Modern decor. It is both functional and fashionable . . . 38" wide, 18" deep, 32 high . . . ideal as a Boudoir Chest, Living Room Commode or Foyer Piece. Crafter by one of Americas finest cabinet-makers. A tremendous special purchase makes this price possible. (2 of them side-by-side creates an imposing double dresser.) Hurry please . . . we expect a sell-out!

Ample Free Parking — Easy Credit Terms

THOMAS/ECONOMY Furniture Company

361 SOUTH SAGINAW STREET • PONTIAC

'Anatomy' Star Ben Gazzara East Side Boy

By PHILLIS BATTELLE

NEW YORK—Ben Gazzara, who looks like a post-graduate Sal Mineo and acts like nobody's bizness, was born on New York's famous East Side. This is the old home neighborhood of some of our better actors and comedians who confess, rather proudly, that they slugged their way to success on a diet of stolen bananas.

Ben doesn't want to trade on hardship. "I didn't live that far down on the East Side," he said.

"I remember the depression a bit. I remember my mother saying she wasn't hungry a lot — and you know what that means. But I never had it tough.

"I found my drive early in life but it wasn't because I needed money. It's just I got into some school plays, and the applause started ringing in my ears. It sounds corny, but even as a kid I felt alive on the stage."

★ ★ ★

His first role, at age 11, was an Arab. He thought it was sissy stuff until people began to clap. Then, abruptly, he found it better than stick-ball or hitching on trucks.

Gazzara, whose full Thespian power will be unleashed on the movie public soon in "Anatomy of Murder," is being compared with the young John Garfield, the mature Marlon Brando and even early Rudolph Valentino.

"Flattered? I think it's amusing," he said. "We live in a country where people somehow have to put the finger on what kind of person you are, or they're uncomfortable. Things must be categorized, put in a neat little package.

"Well, I have too much Italian pride to be put in a slot, even a talented one."

With this attitude toward conformity, even in acting, it might be assumed Ben is a student of the Actor's Studio. A "method" man. He is.

★ ★ ★

"But it's a lot of idiocy—that concept of an (Actor's Studio) actor doing back-scratching and nose-picking. It all started when Brando did a great acting job in 'Streetcar Named Desire' and a few flunkies on the periphery without any talent began to imitate him." In acting, imitation is the insincerest form of flattery.

Gazzara's chief successes so far have been on Broadway, in "End as a Man," "Cat on a Hot Tin Roof" and "A Hatful of Rain." With so much acclaim, he can afford to lead a nonconformist personal life, as well as professional one.

But then, he always did. In high school, he once was a truant for 60 days because he couldn't stand the "impersonalness" of New York City schools. When he was transferred to a small parochial school, he attended faithfully, and graduated with honors; but he refused to attend the graduation ceremonies "because you had to wear a wool suit, and it was too hot for a wool suit."

★ ★ ★

Gazzara now lives in a fourth-floor walk-up apartment on Manhattan's unfashionable West Side. When he's in a play he walks the mile and a half to the theater district, instead of taking cabs. Like so many young artists today, he's trying to maintain his individuality in the face of success . . .

He explains, "I attempt to live according to my own rules, but it's not easy. You've got to bend. There are responsibilities to those one loves that must be attended to even at the expense of what one wants to do at the moment. You can't be a baby, demanding everything. You have to grow up."

For ORGANS
Wiegand Music Center
MIRACLE MILE SHOPPING CENTER FE 2-4024

WARDS Home Outfitting Company . . . 48 South Saginaw Street

3 BEAUTIFUL NEW APPROACHES TO LIVING ROOM LUXURY...
at exceptionally modest prices!



you can BE CONFIDENT WITH KROEHLER and Ward's
BEST BUY Certified QUALITY STYLE COMFORT
Kroehler Sofa
As Shown $139.95
KROEHLER LOUNGE CHAIR
As Shown $79.95
BUY ON THE WARD-WAY PLAN . . . EASIEST TERMS!

The "Topper" Group by Kroehler
featuring 100% FOAM RUBBER cushioning
See and select from these outstanding new living room styles created by Kroehler! Superbly made . . . famous Kroehler Plus-Built construction! Lavish selection of fabrics and colors. Choose now! Convenient terms, of course.

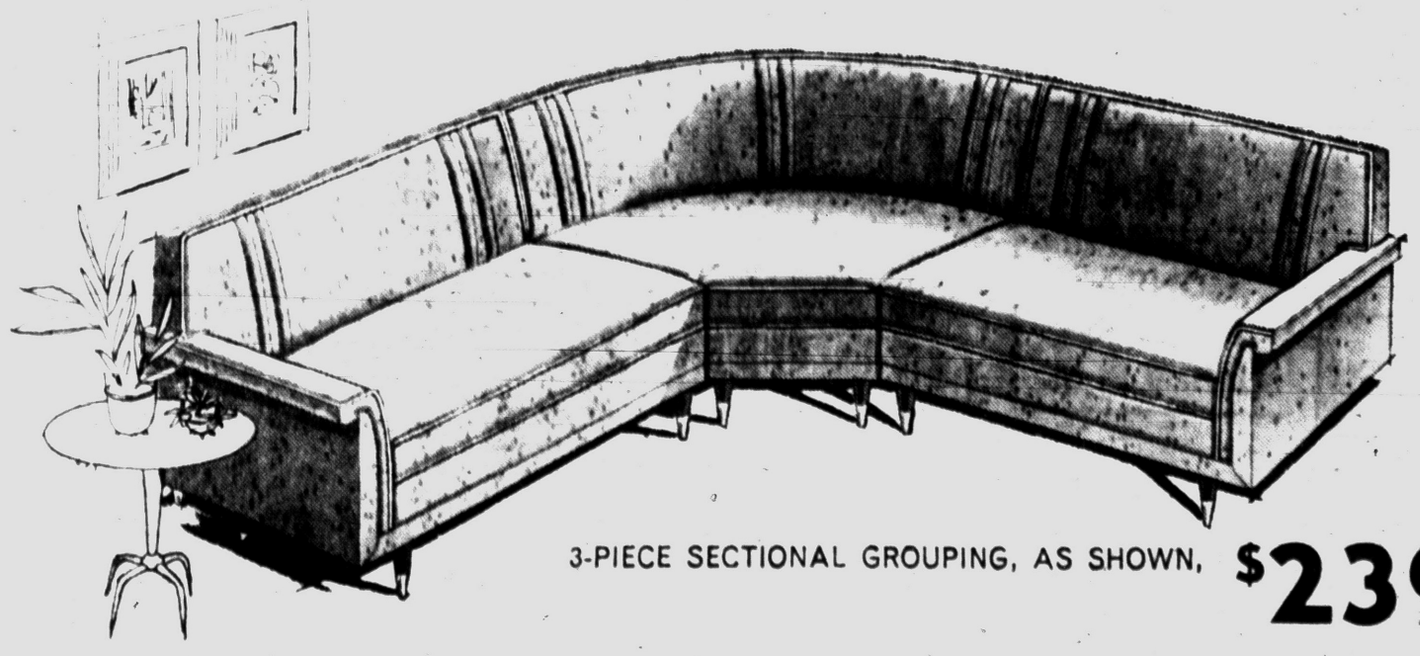

3-PIECE SECTIONAL GROUPING, AS SHOWN, $239.95

OPEN MONDAY and FRIDAY EVENINGS Until 9:00 P.M.
WARD'S 48 SOUTH SAGINAW HOME OUTFITTING COMPANY
USE THE WARD WAY CREDIT PLAN
• 90 Days Same as Cash
• No Finance Company
• Make Payments at Store

WAYNE GABERT 30th YEAR SELLING AND SERVICING HOME APPLIANCES

BIG 14 CUBIC FOOT NORGE 2-DOOR REFRIGERATOR
124-lb. TRUE FREEZER
Automatic Defrost
Reg. $449.95 $298 WITH TRADE
FREE 12 CANNON TOWELS
2 Years to Pay! NO DOWN PAYMENT!
1 YEAR FREE SERVICE

SAVE UP TO 150.00 ON NORGE FREEZERS
CHEST and UPRIGHT
Free! 12 Cannon Towels
1 Year Free Service

90 DAYS SAME AS CASH! 2 YEARS TO PAY!
LATEST 1959 NORGE 2-Cycle Automatic Washer
Automatic Suds Saver Automatic Lint Filter
Reg. $289.95 $198 WITH TRADE
FREE 12 CANNON TOWELS
No Down Pymt. 2 Yrs. To Pay!
1 YEAR FREE SERVICE

ZENITH all transistor Pocket and Portable Radios
PRICED FROM $39.95
Free of Extra Costs!
• Carrying Case
• Batteries
• Earphone
90 DAYS SAME AS CASH!

OPEN FRIDAY & MONDAY NIGHTS UNTIL 9 P. M.
Wayne Gabert
"Your Appliance Specialists"
Closed Wed. Afternoons During June, July, August
FREE DOWNTOWN PARK-SHOP PARKING
121 N. Saginaw St. FE 5-6189

Shares in the Future

NEW YORK (UPI) — The New York Stock Exchange, hoping to "rescue young brides from a mass of pickle forks," is promoting the idea of giving securities as wedding gifts. It has supplied its member firms with sales kits that promote the wedding gift idea as well as the notion of giving stocks to school graduates.

Piggyback Traffic Up

WASHINGTON (UPI) — Piggyback traffic on the nation's railroads made substantial gains in 1958, with total loadings reaching 276,767 cars, 11 per cent above 1957, according to the Association of American Railroads. And it noted that the gain came in the face of a 15 per cent drop in overall carloadings.

The Ice Cream cone was introduced at the Louisiana Purchase Exposition at the St. Louis World's Fair in 1904. The concession ran out of plates to serve ice cream, so it wrapped the ice cream in thin pastry.

No Fidel-ers Wanted

MONTPELIER, Vt. (UPI) — Beards may be okay in Cuba, but not in the Vermont National Guard. Maj. Gen. Francis Billado, Vermont, adjutant general, issued an order against chin fringe saying guardsmen must maintain "a proper military bearing."

A GREAT DAY FOR YOUR Queen When You Give HOOVER AUTOMATIC FROM

A-1 VACUUM CLEANER

YOUR AUTHORIZED HOOVER SALES AND SERVICE

LOW DOWN PAYMENT As Low as $4.79 Per Week

SAVE $20.00 on this famous HOOVER cleaner



Model 86

- The cleaner that Walks on Air
- Full Horsepower Motor
- Exclusive Double-Stretch Hose
- Combination Rug and Floor Nozzle
- A Quality Cleaner at a Reduced Price

NOW ONLY $59.95

New Model HOOVER CONVERTIBLE with the "Automatic Shift"

1 Year Supply of Paper Disposable BAGS FREE Included With This Sweeper



A Quality Cleaner at Reduced Prices

Only $79.95

Also Featuring . . . Authorized Hoover Service

10 Year Experienced Service Man

FOR QUALITY IN PRODUCT AND TOPS IN SERVICE

Call A-1 VACUUM CLEANER

SALES and SERVICE

21 WATER ST. CALL FE 4-3777 Pontiac

Journey To Love

By Virginia Nielsen

© 1959 by Virginia Nielsen. Distributed by NEA Service, Inc.

Chapter XX

"I'm sorry to disappoint you," Kathie said coldly. "The deed is worthless."

His mocking grin faded. "I'm sorry, Kathie," he said, and there was sincerity in his voice. "I'm truly sorry."

Leilani was looking on curiously, but she did not ask questions. The waiter appeared at Alex' elbow, and by the time he had finished ordering, Bea had returned with the news that a plane seat was available.

Kathie did not see Sam again before she left for Hilo. After a swim on the beach in front of the hotel, there was barely time to pack her bags.

★ ★ ★

Alex drove the three women in his own car, and when he reached the downtown area, he turned toward the mountains.

"Where in the world are you going, Alex?" Bea asked.

"Kathie can't leave Honolulu without seeing the Pali," he said. "There's plenty of time."

He was driving up a street that gradually left the residential section behind and narrowed into a winding mountain road.

Great trees entwined by a jungle of vines hid the steep mountains on each side of the narrowing ravine except for occasional glimpses.

★ ★ ★

Abruptly they came out of the trees to the summit and Alex pulled off the highway. Kathie cried out at the vista of valley and sea that lay 3000 feet below them. From where they had stopped, the road zigzagged narrowly down the face of the mountain, so steep as to be almost a sheer cliff.

Later, along the road to the airport, Alex stopped to buy an armful of leis and for the second time that day the women were garlanded with sweet-smelling blossoms.

Alex kissed Bea and Leilani goodby and Leilani threw her arms around his neck with a rush of emotion that struck sharply at Kathie's heart.

He turned to Kathie then, and for the space of a heartbeat he hesitated.

"I can't be impartial," he said, grinning, and took her in his arms. She went cold all over at his touch, but when their lips met, the blood flowed back into her veins with a warmth that was dizzying.

Dazedly she boarded the plane and listened as Leilani, who sat beside her, explained how to fasten her safety belt.

WAVE GOODBY

Leilani waved and made frantic sign-language gestures through the porthole to Alex, waiting below. Kathie lifted her hand, too, but forgot to lower it.

She stared at his foreshortened figure, bareheaded, his thinnish face creased by a one-sided smile. I love him, she thought, with a frightened lurch of her heart. Whatever he is, whatever he's trying to do—I love him!

★ ★ ★

It was Kathie's first flight, and she stared through her window in half-fearful fascination as the great machine skimmed the concrete runway and lifted its nose toward the sea.

She caught a last glimpse of Alex' dwindling figure standing under the coconut palms near the air terminal.

When would she see him again? Her sense of emptiness was alarming. She tried to tell herself that she was being silly.

Wasn't Alex following them the next weekend? Why should she have this strange depressed feeling?

The sea glittered below them, and the already familiar contours of Diamond Head seemed squat and low as the plane circled toward it. Gradually the beauty of the scene unrolling beneath her lightened Kathie's heavy mood.

The coastline was scalloped with a lacy froth of white surf, and the ocean was a blue that made her shiver with pleasure.

"Almost home," Leilani sighed happily beside her. "I can hardly wait to see the gang again."

'YOU HAVE EVERYTHING'

"I don't even have a place I can call home anymore," Kathie told her. "You have everything, Leilani. A home, friends, money—"

Leilani gave a short laugh. "We're as poor as church mice."

"You can't be as poor as I am. You've been traveling; you've bought a lot of lovely new clothes—"

★ ★ ★

"Aren't you traveling?" Leilani asked her. "Didn't you buy new clothes for your trip?"

"Yes, but—"

"We haven't got anything but a lot of debts," she said cynically. "Bea has a business iron in the fire in San Francisco, but I don't think anything will come of it. She thinks I'll marry money and pay off our debts."

Kathie looked at her, a little shocked. "Sam?" she asked. "But you don't love him, do you?"

Leilani hesitated, her lovely eyes clouded. "He's rather sweet, isn't he?" she said. "And so terribly rich. But so far you have the edge with him. Are you going to grab him?"

"Leilani!" Kathie protested, embarrassed.

★ ★ ★

It annoyed her to see Leilani's charm marred by such frank calculation, even though the calculation was so obviously her mother's. "Besides, isn't Alex wealthy enough?"

"Oh, his grandfather has other property," Leilani said, with a careless shrug, "but it's all tied up and there are too many descendants sharing the income. Whoever marries Alex will have to live off what he earns as a reporter for a long time. After his grandfather dies, the estate will still be split umpteen dozen ways. Alex is related to half of Honolulu, I do believe!"

It sounded like a wonderful life, Kathie thought, but she refrained from saying so.

(To Be Continued)

Packing Concern in Detroit Pressed

DETROIT (AP)—Hammond Standish & Co., one of Detroit's oldest and largest meat packing firms, is against the financial wall again.

Dundee Livestock Co. filed a federal court petition Wednesday to declare the firm bankrupt. Dundee claims it is owed $9,827 and declared the company's appointment of a trustee March 2 was designed to "hinder, delay and defraud its creditors."

★ ★ ★

The petition was the latest in a long line of difficulties for Hammond Standish & Co. The company was unable to meet its payroll May 29, although its employes had dwindled from 300 to fewer than 50.

In 1957, employes agreed to lend the company 10 per cent of their wages for working capital, with the money to be repaid in five years at six per cent interest.

In 1951, employes had sacrificed three weeks' pay in an effort to keep the company from going out of business.

Never Underestimate . . .

CHICAGO (UPI) — Women today own 52 per cent of all stocks in publicly-held companies, control 70 per cent of all estates and half of all savings accounts and government bonds, according to the Continental Illinois National Bank and Trust Co.

DON'T FORGET DAD!

SPECIAL SALE TO MAKE 1000 NEW FRIENDS! . . . LIMITED QUANTITIES!



2.6 AMP 1/4 HORSEPOWER AC-DC MOTOR

BALL BEARING CONSTRUCTION

HARDENED STEEL GEAR

1/4 INCH SIZE JACOBS GEARED CHUCK

GEAR KEY WITH RUBBER CORD HOLDER

SORRY! WE CAN'T MENTION THIS FAMOUS MANUFACTURER'S NAME

A SCOOP SO STARTLING, A DEAL SO FANTASTIC WE CAN'T MENTION the MANUFACTURER'S NAME

45 PIECE PROFESSIONAL DELUXE HOME WORKSHOP

FACTORY GUARANTEE

USE 1001 WAYS FOR HOME REPAIRS

POLISHER SANDER DRILL GRINDER WIRE BRUSH BUFFER

13 POWER TOOLS in 1

SAVE MORE THAN 50% 14.88

YOU'LL RECOGNIZE THIS FAMOUS NAME IMMEDIATELY

NO MONEY DOWN 50¢ WEEKLY

9 ASSORTED DRILLS 1/16" to 1/4" Diameters

YOU GET 24 PIECE SET OF ATTACHMENTS

TOTE CHEST INCLUDED

45 PIECES FOR LESS THAN THE PRICE OF THE DRILL

ALL-PURPOSE BENCH TOOL

EVERYTHING COMPLETE . . . NOTHING ELSE TO BUY!

WKC Phone FEderal 3-7114

108 NORTH SAGINAW

MAIL COUPON TODAY

WKC, 108 N. Saginaw

PHONE TODAY FE 3-7114

OPEN TONIGHT 'til 9



EXTRA add a ROOM

IF YOU WANT TO SAVE 20% ON ANY HOME IMPROVEMENT CALL NOW

AS LOW AS $18.72 PER MONTH

1st PAYMENT in SEPTEMBER

OPERATORS on DUTY 24 HRS. A DAY

★ Room Additions
★ Porch Enclosures
★ Kitchens
★ Aluminum Siding
★ Garages
★ Recreation Rooms
★ Baths
★ Breezeways
★ SHELL HOMES COMPLETED

FREE ESTIMATES NO MONEY DOWN F.H.A. 60 Months to Pay

FE 3-7833

BIG BEAR Construction Co. 92 W. Huron Pontiac



You'll get the best deal right now during Buick Bargain Days

FINEST DEALS
Now is the time to see your Quality Buick Dealer. You'll find the best buys of the year during Buick Bargain Days, the big sales event going on right now. And now *is* the time to buy.

BIGGEST SELECTION
Our big Bargain Days stock of '59 Buicks means an unusually wide choice of models and colors. Take your pick from among Electras, Invictas, and LeSabres, with a wide choice of optional and accessory equipment.

FASTEST DELIVERY
You needn't wait to start enjoying the pleasure of driving a '59 Buick. You can take delivery right away from our Big Buick Bargain Days vacation stock. Come on in and look 'em over.

NEW award-winning clean-winged style
NEW exclusive aluminum brakes
Jet-Smooth Turbine Transmissions
NEW higher gasoline mileage (Owners report 15-18 m.p.g.)
NEW Easy Power Steering
NEW high torque Wildcat Engines
Safety PLATE Glass in *every* window
NEW Magic Mirror Finish
LUXURY Ride of all-coil springs

SEE YOUR BUICK DEALER TODAY AND SAVE:

OLIVER MOTOR SALES, Inc. 210 Orchard Lake Avenue

Hal Boyle Says:

Postcarditis: Scourge of Travelers Abroad

PARIS (AP)—There is one disease that, sooner or later, strikes all tourists abroad.

It is known medically as "postcarditis."

The symptom is simple and unmistakable. The victim suddenly is swept by an inexplicable urge to write postcards to the folks back home.

You and your wife are making a trip to Europe after saving for 20 years. You are having a fine time seeing the sights until one day you pick a postcard off a rack.

"I think I'll mail this to Joe at the office. It'll make him turn green with envy," you say.

And the wife says, "That's not a bad idea. I think I'll mail one myself to our next door neighbor."

You don't know it then, but you and your wife already have taken the fatal step. Writing just one postcard is as impossible as eating only a single peanut at a cocktail party.

NO TIME FOR VIEW

You go to the top of the Eiffel Tower, but neither you nor your wife have time to look at the splendid view of Paris. You are too busy selecting splendid postcards and scribbling "Having most wonderful time. Miss you terribly."

★ ★ ★

You go to the Louvre and tell the guide, "Never mind Mona Lisa and the Venus de Milo. Show us the postcard counter."

You are both now in the grip of a mania more insidious than addiction to the bottle or the opium pipe.

"We've written to all our relatives and friends," says the wife. "Who'll we write to now?"

"Our enemies," you say, reaching for another postcard.

ALL OVER

Then one morning it is all over. You awake feeling guilty and suffering from a bad case of writer's cramp. You can't look at another postcard. The madness is gone.

★ ★ ★

So you cable the boss for passage money, and you and your wife take the next plane or ship home.

But the first thing you do is start looking up all the people you wrote to.

"We sure had a great time," you say.

Then you add: "By the way, have you still got any of those postcards we sent you? We want to see what Europe really looks like."

The secret is—if you want to see Europe with your own eyes while you are still there—never write that first postcard home.

One machine tabulating 400 names a minute and running 40 hours a week would require about two years and eight months to count all the people in the United States today.

THE BIG REASON WHY...

OLDS COSTS LESS IN THE LONG RUN!



Beneath the glamor and gleam of the '59 Olds is *hidden value* that explains why *Olds costs less in the long run!*

Every '59 Olds gives you the Wide-Stance Chassis with a 9-inch wider Guard-Beam Frame. Every '59 Olds features cooler running Air-Scoop Brakes *on all four wheels.*

Under the hood is still another Olds *hidden value*—the famous Rocket Engine with new fuel-saving economy for '59.

Is it any wonder that an Olds is *worth more* at trade-in time . . . *costs less* to own in the long run?

See your Olds dealer. Value-Rate The Rocket! Then you'll understand why so many people are joining the Big Swing to Olds!

FREE



MINIATURE MODEL with appraisal . . . and Rocket Road-Test

VALUE-RATE the Rocket

THIS WEEK dealers displaying this sign have a free scale model of a '59 Olds for you. All you have to do is drive in and have your present car appraised while you VALUE-RATE the Rocket on the road!

OLDS

BY EVERY MEASURE . . . THE VALUE CAR OF THE MEDIUM PRICE CLASS

JEROME MOTOR SALES CO., 280 S. Saginaw St., Pontiac, Mich.

FOR THE BEST IN NEW CARS, USED CARS, AND SERVICE, SEE YOUR LOCAL AUTHORIZED OLDSMOBILE QUALITY DEALER!

NEW ZENITH®



ROYAL 500-D TRANSISTOR POCKET RADIO

Brings In Distant Stations Where Others Fail

Plays in Autos Trains—Planes—Boats

No tubes to burn out. Operates on low priced penlite batteries. Unbreakable case.

$59.95

$1.25 Weekly

FOR FATHER'S DAY

FREE Carrying Case, Batteries, Earphones, Gift Box.



RCA WHIRLPOOL Super Size '12'

Holds 12 cu. ft. of food yet takes no more floor space than an old-fashioned "10." Full width freezer that holds 60 lbs. Door shelves, large vegetable crisper. Free delivery, 1 year free service, 5-year warranty.

Model F-12

199.95 With Trade

The GOOD HOUSEKEEPING Shop of PONTIAC

51 W. HURON Open Mon. and Fri. Nites Until 9 FE 4-1555

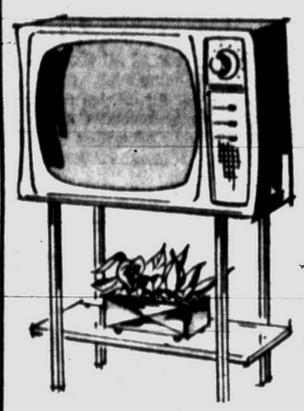

Dad Would Really Be Pleased with a 17" General Electric Portable TV Thin Line

$159.95

155 square inch viewable area. $10.00 Down, $2.80 weekly. Free delivery and 90 day service.

SWIVEL TOP VACUUM CLEANER

G.E.

$49.95

With all attachments. Easy roll-around casters, disposable bags. 1-H.P. heavy duty motor.



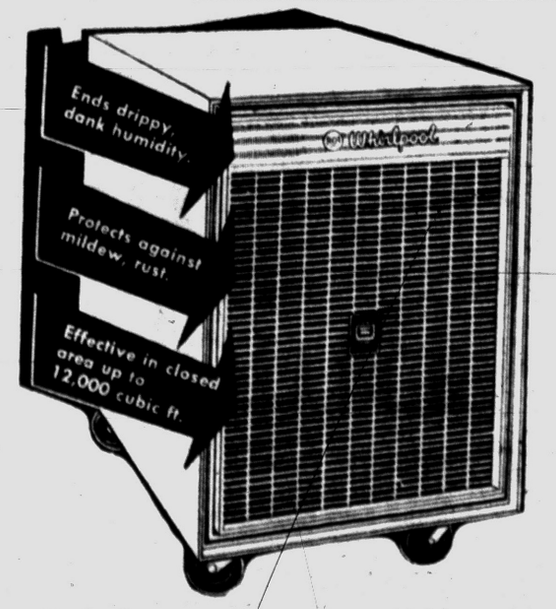

Stop Damage from Rust, Mildew Corrosion, Dampness, Etc.

RCA WHIRLPOOL

Automatic Dehumidifier With Free Built-in Automatic Humidistat

Removes 31/2 gallons of water daily. Warranty on sealed unit.

$88

WIFE SAVER SALE

All Wool TWEED

Choose from either tweeds or plain patterns in a wide selection of colors. Fine quality combined with long wear, make this an outstanding value.

$6.95 Sq. Yd.

Nylon BARK TWEED

A high-pile nylon patterned tweed that will give years of service. This is a limited quantity special in beige only. You will have to hurry for this.

$5.95 Sq. Yd.

Random TEXTURED

An all wool Wilton in a random textured design with coordinated color accents. Truly a new concept in popular Wilton weaving. Choice of three colors.

$8.95 Sq. Yd.



DRAPERIES

Spencer's Feature Custom Tile and Linoleum

TILE

VINYL ASPHALT
VINYL-ASBESTOS
RUBBER
CORK
CORLON
FORMICA
LINOLEUM
FUTURESQ
WALL TILE
WINDOW SHADES
VENETIAN BLINDS

NOTHING DOWN! UPTO 36 MONTHS TO PAY!

Spencer's FLOOR COVERINGS

3511 Elizabeth Lake Ave. FE 4-7775

Open Monday, Friday and Saturday Evenings

Hal Boyle Says:

Postcarditis: Scourge of Travelers Abroad

PARIS (AP)—There is one disease that, sooner or later, strikes all tourists abroad.

It is known medically as "postcarditis."

The symptom is simple and unmistakable. The victim suddenly is swept by an inexplicable urge to write postcards to the folks back home.

You and your wife are making a trip to Europe after saving for 20 years. You are having a fine time seeing the sights until one day you pick a postcard off a rack.

"I think I'll mail this to Joe at the office. It'll make him turn green with envy," you say.

And the wife says, "That's not a bad idea. I think I'll mail one myself to our next door neighbor."

You don't know it then, but you and your wife already have taken the fatal step. Writing just one postcard is as impossible as eating only a single peanut at a cocktail party.

NO TIME FOR VIEW

You go to the top of the Eiffel Tower, but neither you nor your wife have time to look at the splendid view of Paris. You are too busy selecting splendid postcards and scribbling "Having most wonderful time. Miss you terribly."

★ ★ ★

You go to the Louvre and tell the guide, "Never mind Mona Lisa and the Venus de Milo. Show us the postcard counter."

You are both now in the grip of a mania more insidious than addiction to the bottle or the opium pipe.

"We've written to all our relatives and friends," says the wife. "Who'll we write to now?"

"Our enemies," you say, reaching for another postcard.

ALL OVER

Then one morning it is all over. You awake feeling guilty and suffering from a bad case of writer's cramp. You can't look at another postcard. The madness is gone.

★ ★ ★

So you cable the boss for passage money, and you and your wife take the next plane or ship home.

But the first thing you do is start looking up all the people you wrote to.

"We sure had a great time," you say.

Then you add: "By the way, have you still got any of those postcards we sent you? We want to see what Europe really looks like."

The secret is—if you want to see Europe with your own eyes while you are still there—never write that first postcard home.

One machine tabulating 400 names a minute and running 40 hours a week would require about two years and eight months to count all the people in the United States today.

THE BIG REASON WHY...

OLDS COSTS LESS IN THE LONG RUN!

Beneath the glamor and gleam of the '59 Olds is *hidden value* that explains why *Olds costs less in the long run!*

Every '59 Olds gives you the Wide-Stance Chassis with a 9-inch wider Guard-Beam Frame. Every '59 Olds features cooler running Air-Scoop Brakes *on all four wheels.*

Under the hood is still another Olds *hidden value*—the famous Rocket Engine with new fuel-saving economy for '59.

Is it any wonder that an Olds is *worth more* at trade-in time . . . *costs less* to own in the long run?

See your Olds dealer. Value-Rate The Rocket! Then you'll understand why so many people are joining the Big Swing to Olds!



FREE

MINIATURE MODEL with appraisal . . . and Rocket Road-Test

THIS WEEK dealers displaying this sign have a free scale model of a '59 Olds for you. All you have to do is drive in and have your present car appraised while you VALUE-RATE the Rocket on the road!

VALUE-RATE the Rocket

OLDS

BY EVERY MEASURE . . . THE VALUE CAR OF THE MEDIUM PRICE CLASS

JEROME MOTOR SALES CO., 280 S. Saginaw St., Pontiac, Mich.

FOR THE BEST IN NEW CARS, USED CARS, AND SERVICE, SEE YOUR LOCAL AUTHORIZED OLDSMOBILE QUALITY DEALER!

NEW ZENITH®



ROYAL 500-D TRANSISTOR POCKET RADIO

Brings In Distant Stations Where Others Fail

Plays in Autos Trains—Planes—Boats

No tubes to burn out. Operates on low priced penlite batteries. Unbreakable case.

$59.95

$1.25 Weekly

FOR FATHER'S DAY

FREE Carrying Case, Batteries, Earphones, Gift Box.



Dad Would Really Be Pleased with a 17" General Electric Portable TV Thin Line

$159.95

155 square inch viewable area. $10.00 Down, $2.80 weekly. Free delivery and 90 day service.

SWIVEL TOP VACUUM CLEANER

G.E.

$49.95

With all attachments. Easy roll-around casters, disposable bags. 1-H.P. heavy duty motor.





RCA WHIRLPOOL Super Size '12'

Holds 12 cu. ft. of food yet takes no more floor space than an old-fashioned "10." Full width freezer that holds 60 lbs. Door shelves, large vegetable crisper. Free delivery, 1 year free service, 5-year warranty.

199.95

Model F-12 With Trade

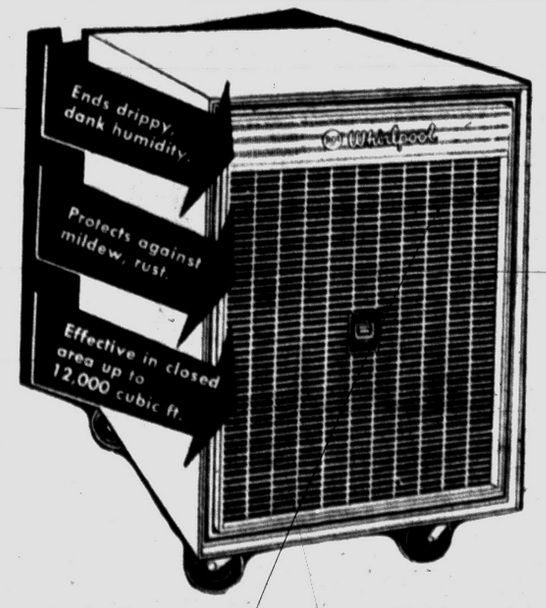

Stop Damage from Rust, Mildew Corrosion, Dampness, Etc.

RCA WHIRLPOOL

Automatic Dehumidifier With Free Built-in Automatic Humidistat

Removes 3½ gallons of water daily. Warranty on sealed unit.

$88

The GOOD HOUSEKEEPING Shop of PONTIAC

51 W. HURON Open Mon. and Fri. Nites Until 9 FE 4-1555

WIFE SAVER SALE

All Wool TWEED

Choose from either tweeds or plain patterns in a wide selection of colors. Fine quality combined with long wear, make this an outstanding value.

$6.95 Sq. Yd.

Nylon BARK TWEED

A high-pile nylon patterned tweed that will give years of service. This is a limited quantity special in beige only. You will have to hurry for this.

$5.95 Sq. Yd.

Random TEXTURED

An all wool Wilton in a random textured design with coordinated color accents. Truly a new concept in popular Wilton weaving. Choice of three colors.

$8.95 Sq. Yd.



DRAPERIES

Spencer's Feature Custom Tile and Linoleum

TILE

VINYL ASPHALT
VINYL-ASBESTOS
RUBBER
CORK
CORLON
FORMICA
LINOLEUM
FUTURESQ
WALL TILE
WINDOW SHADES
VENETIAN BLINDS

NOTHING DOWN! UP TO 36 MONTHS TO PAY!

Spencer's FLOOR COVERINGS

3511 Elizabeth Lake Ave. FE 4-7775

Open Monday, Friday and Saturday Evenings

Could Decide British Election

Commercial TV Is Hot Issue

LONDON (UPI) — "Use Blitzo every night, and your clothes will be whiter than the whitest white."

Examine that jingle carefully. It is a reasonable facsimile of the sort of commercial British television viewers have been seeing and hearing.

Does it sound like political dynamite? Can it be that the fate of a government will hang on a detergent commercial?

Stranger things have certainly happened. So some Socialists must be uneasy about the timing—there may be an election this year—of a campaign against TV commercials by a group of Labor members in Parliament.

For the fact of the matter is that many viewers enjoy commercials—and might vote against anyone who attacks them.

The current attack centers on a new British institution called "The Natural Break." Under the regulations setting up the Independent Television Authority, which controls commercial TV, advertisements were to be used only between programs or during their "natural breaks."

The leader of the crusaders, Christopher Mayhew, claims "natural breaks" are being "artificially manufactured so that more money can be made from advertisers. His group alleges that many of these are really "unnatural breaks" such as when an Indian attack on a western was interrupted for a scalp lotion commercial.

It is noteworthy that although Prime Minister Harold Macmillan's Tories are free to take any stand they wish on TV advertising, none of them has yet joined in the assault. It is not that the Tories like program interruptions — in fact, many probably detest them more than the Socialists.

But politics are politics and in an election which figures to be dramatically close, even a few votes may be vital. Thus the Tories are well aware that public opinion polls show that the working class, jealous of its few amusements, actually considers the commercial part of its television entertainment.

In the developing strategy for the next election, the Socialists have tried hard not to give the Tories any extra ammunition. Commercial TV circles believe this was the reason the question of curbing the Independent Television Authority was omitted from the Labor Party manifesto.

But Socialist papers and parliamentarians have made clear that cutting commercials out of many programs will be one of the party goals when they are in power again.

* * *

This obviously gives the Tories an electioneering chance to insinuate that what is really under way is an attack on the people's entertainment.

And that might cost votes.

88 Firms Employ 721 Former Officers

WASHINGTON (AP) — Eighty-eight of the 100 firms that got the most defense contracts have hired a total of 721 retired military officers, says Sen. Paul H. Douglas (D-Ill).

When such firms hire former officers of high rank to negotiate with their former fellow officers —some of whom they have promoted—the potential and actual abuses are magnified, Douglas told the Senate Wednesday.

He noted that the government's General Accounting Office has found several instances of overcharges on defense contracts involving some of these companies.

Douglas placed in the Congressional Record a list of the 100 top defense contract firms. The list included the number of retired officers with the rank of colonel, naval captain, or higher on each payroll. A few companies had none.

Father's Day GIFT GUIDE

SUGGESTIONS for "a One Day KING"

Cuff Links and Tie Sets	From $ 2.95
Genuine Leather Wallets	From $ 3.50
Ronson and Zippo Lighters	From $ 3.50
Leather Jewelry Boxes	From $ 3.95
Kreisler and Spiedel Watch Bands	From $ 5.95
Sheaffer Pen Sets	From $ 6.75
Liquor Pumps	From $ 5.95
Birthstone Rings	From $10.95
Sportsman Shock Proof Watches	From $12.95
Masonic and Elk Rings	From $18.95
Benrus "Today" Watches	From $25.00
Bulova 3 Way Portable Radios	From $39.95
Baby Ben Travel Alarm	From $ 7.95
Golf Barometers	From $10.00

CHARGE IT — Use Your Budget Account

GEORGE'S - NEWPORT'S

74 N. Saginaw St. Downtown Pontiac

JEWELRY DEPT. — MAIN FLOOR

GEORGE'S FINE

74 N. Saginaw St.

QUALITY COSTS LESS



Dad Will Like B.V.D. Cool Sport SHIRTS 1.88

Wash 'n Wear MEN'S ROBES $3.99 Father Day Gift

1.99 Ladies' GOWNS, PAJAMAS 99¢

Wash 'n Wear Men's Pajamas $2.99



Give Dad B.V.D. Wash 'n Wear White SHIRTS 2.99

Men's Better Gift Ties $1.00

LOW PRICES...CREDIT TOO!

Just What Dad Wants--All Wool Sport Coats 19.88



2.99 Ladies' SUMMER PURSES $1.99

Reg. 69c INFANTS' BLANKETS 49¢

Mens Denim Hobby Jeans $1.99

Give Dad Easy Care Wash 'n Wear SLACKS 5.99



7.99 Mens Dress Pants $3.88

FREE PARKING IN ANY LOT!

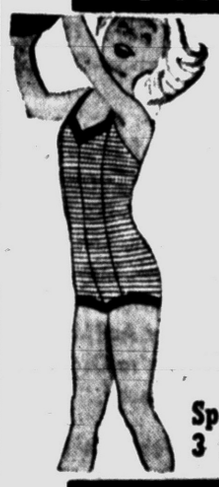

For vacation, for camp Famous 'Regal' 3 to 14 SWIM SUITS 1.88

Special! Girls 3 to 14 Shorts 99¢

No-Iron, 12-44 DACRON DRESSES 10.99

Special Group DRIP-DRY DRESSES $3.99



Look! Junior, Misses, Half Sizes. Cotton, Leno, Print Sunbacks $5

LINEN JACKET $1.99

GET HOLDEN RED STAMPS!

Keep Your Child Cool! Smart 'Edelman' 1 to 3 SUN SUITS 79¢



Infant Cool Diaper Sets $1.99

Bryson 6 to 16 BOYS' POLOS 59¢

"Trylon," 6 to 14 GIRLS' PANTIES 4 for $1

Vacation Bound! "Rose Marie Reid" Swim Suits 15.95 to 25.00



Sketched "Araby" 19.95

5.99 Budget Swim Suits $3.89

EVERYTHING FINEST QUALITY!



For vacation, for camp 'Regal Lastex 3 to 16 Boys' SWIM TRUNKS 1.49

"Par-Kay" 4 to 16 Boys Polos $1.00

Look 81x99 Muslin CANNON SHEETS 1.99

For Home! Bath CANNON TOWELS 39¢



"it's all the rage" "Standard" Popover BLOUSES 1.99

5.99 LADIES' SKIRTS $2.88

GEORGE'S - NEWPORT'S GEORGE'S - NEWPORT'S

Grants KNOWN for VALUES

Father's Day Gifts



Six feet of deluxe innerspring comfort

KING SIZE CHAISE

Shop around. Compare this with chaises selling at $10 to $15 more. Lightweight aluminum frame, vinyl-clad arms, rubber-tired wheels, vinyl-coated innerspring. Washable covering in print or solid green.

27.98

Convenient terms



PATIO FURNITURE

with the same tough, baked-on finish that's used on automobiles

FOLDING CHAIRS— Ultra smart copper finish on tubular steel with modern leaf pattern in tan/gold combination. 3.77 EACH 2 for $7.00

FOLDING TABLE— Baked enamel top contrasts smartly with copper frame. 1.98

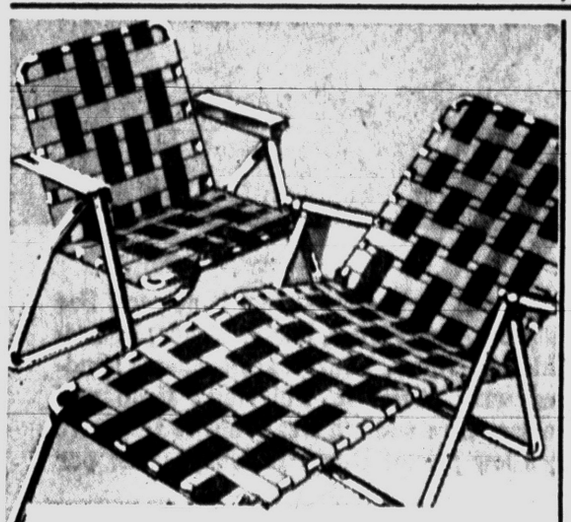

The season's first! Grants new aluminum fun furniture sports low, low price tags!

LIGHTWEIGHT FOLDING CHAISE

COMPARE AT 14.98. 6-ft. size, adjusts to 4 positions. Alcoa aluminum tubing, gay washable Velon webbing. 8.88

MATCHING FOLDING CHAIR

COMPARE AT 7.98. Feather-light... folds flat for storage. Velon webbing. 5.88

RIDE THE BUS TO MIRACLE MILE SHOPPING CENTER

Start a NEW HOBBY for DAD

First 300 People Visiting Our Tropical Wish Department Will

Receive 1 GUPPY FREE of CHARGE

BY PRESENTING THIS COUPON

Make Grants Your Headquarters for All Tropical Fish Accessories

- AQUARIUM PLANTS
- STAINLESS STEEL AQUARIUMS
- TWO GALLON
- FIVE GALLON
- TEN GALLON
- PLASTIC TUBING
- AIR STONES
- AQUARIUM ORNAMENTS
- AIR VALVES
- FISH FOOD
- AIR FILTERS
- THERMOSTATS
- GLASS WOOL
- CHARCOAL

OPEN 10 A.M. TO 9 P.M. DAILY

No Money Down with Grants "Charge-It" Plan

W.T. GRANT CO.

Telegraph at Square Lake Rd.

West Has Made Major Concessions at Geneva to Avoid Showdown

By JAMES MARLOW
Associated Press News Analyst

WASHINGTON (AP) — The Big Three Western Allies, although stopping short of a complete backdown, have made major concessions to the Soviet Union on Berlin. In fact, the West has made concessions from the start.

It was more than six months ago that Premier Nikita Khrushchev told the Allies to get their troops out of West Berlin or he would turn over to the East German Communists control of the supply routes to the city.

The Allies could have said then: "We stay. Now let's see you make good on your threats. If you try force, it will be met by force."

Instead, to avoid a conflict which might lead to war, the United States, Britain, and France suggested to the Soviet Union that all four try to negotiate, a peaceful settlement. The result was the foreign ministers' meeting in Geneva.

The net result — after six weeks of these talks — has been more concessions by the Allies, this time as the talks seem to be reaching a climax which may bring some kind of settlement or blow up the whole meeting.

From the beginning the Allies have insisted they had a right—stemming back to World War II agreements — to keep their troops in West Berlin. Although that city is 110 miles inside Communist East Germany, its inhabitants are mtied to the West German government.

★ ★ ★

If they didn't get out — and refusing to get out is the most important point on which the Allies haven't backed down — then, according to Khrushchev's warning, the East German Reds would take control of the supply routes to the city.

This meant the Allies — who refuse to recognize the German Communists as the lawful government of East Germany, a Soviet satellite — would be recognition.

But once the Reds controlled the supply routes, they could squeeze the city, unless the Allies were willing to use force to stop them, by cutting down on the supplies allowed to go through.

This would threaten the city's economy. If large-scale unemployment followed, as it probably would, the present stability of the city would be shaken. All these things the Allies faced.

So although the Russians had started all this and although the Allies had insisted they had the right to be in Berlin and have free access to the city, these are some of the concessions the Allies made this week:

1. They demanded a Soviet guarantee of their right to get into and out of West Berlin and to keep the city supplied — by rail, road and air — even though East Germans controlled the routes.

By this proposal the Allies dropped their earlier demand for a specific Soviet guarantee of their continued right to be in Berlin as an occupation power.

★ ★ ★

2. The West said it was ready to accept control of its traffic to West Berlin by the East German Communists, although the West would continue to hold the Russians responsible for keeping the supply lines open to all trafic to Berlin.

Thus the West was attempting to keep the East Germans in the category of mere Soviet agents, hot a sovereign power. Nevertheless, the Allies actually would have to deal with East Germans whom they said they would not recognize.

★ ★ ★

3. The West did not ask the Soviet Union to agree to Allied occupation of Berlin forever. Thus in a sense they were yielding to Soviet pressure, since they were not telling the Russians they'd leav, if ver, only when they pleased.

★ ★ ★

Instead, the Allies wanted Moscow to agree to their staying in Berlin until all Germany is unified — this seems so far off it was in effect asking for agreement to an indefinite stay — or until some new agreement is reached.

The next move was up to the Soviets who seemed to be thinking hard on what to say now since the Allied concessions, in world public opinion, were obviously an effort to avoid a violent showdown.

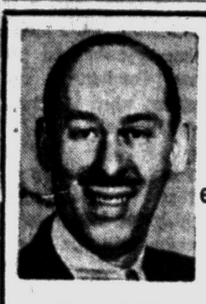
DR. A. MILES
OPTOMETRIST

JUST A REMINDER!
DR. A. MILES now has your examination records at 103 N. SAGINAW ST.
(Across from SIMMS—Next to JACOBSEN'S Flowers)
PONTIAC OPTICAL CENTER
FE 2-0291 Open Monday & Friday Evenings

California OKs Making of River

Man-Made Stream to Water Parched Section of State

SACRAMENTO, Calif. (AP)—A 500-mile man-made river, flowing across alkali deserts and over 4,000-foot mountains, and a 2½-billion-dollar public works project to provide thousands of new jobs for 50 years is the water plan which passed the Legislature Wednesday.

California's voters in November 1960 will be asked to authorize 1¾ billion dollars in bonds and to pledge an expected 15 million dollars a year in tidelands oil income, plus 20 million a year in water project revenues to build the largest water transport system in the world.

Heart of the project will be huge Oroville Dam on the Feather River in the northern Sierra Nevada.

Turbines would produce 600,000 kilowatts of electric power.

Melted snow stored behind the dam would be released during the dry California summers to flow down the Feather and the Sacramento to the natural pool where all the streams of the great valleys converge before entering San Francisco Bay.

Water would be pumped from there and poured into 638 miles of canals, pipes, conduits and tunnels—carrying it as far south as San Diego near the Mexican border.

Pumps would lift the water 3,691 feet over the Tehachapi Mountains for the parched southland, which gets only two per cent of the state's annual rainfall, and where, ironically, California's population boom is centered.

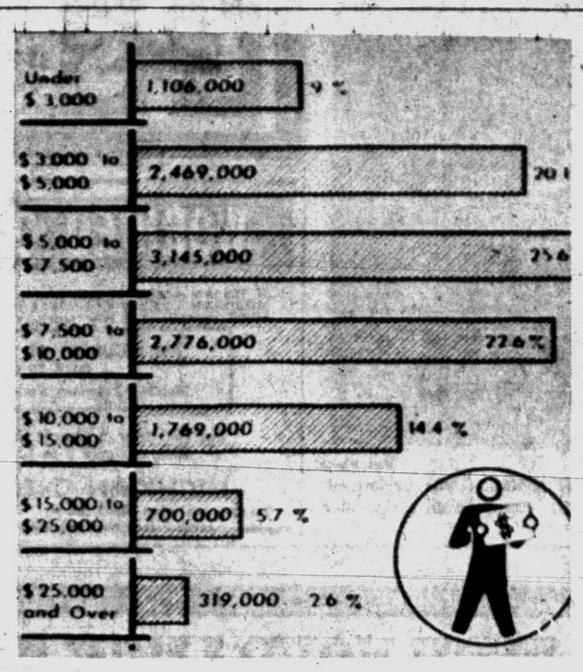

STOCKHOLDERS BY INCOME GROUPS—This chart is based on a 1959 census of U. S. shareholders of stocks by the New York Stock Exchange: It shows distribution of holders of stocks by various income groups. Income figures at left were grouped in categories before taxes. The chart does not include some 206,000 shareholders who were not classified by income. (AP Wirephoto)

Only 4 Play 'Em All

NEW YORK (UPI) — Only four major leaguers played in every game during the 1958 season. They were Ernie Banks of the Chicago Cubs, Frank Malzone of the Boston Red Sox, Frank Bolling of the Detroit Tigers and Nellie Fox of the Chicago White Sox.

Battle Police in Africa City

30,000-40,000 Zulus Riot

DURBAN, South Africa (UPI) — Rioting Africans burned shops and battled sporadically with police in this port city throughout the night.

★ ★ ★

Police feared the violence would flare into full scale fighting again at daylight.

In rioting yesterday an estimated 30,000 to 40,000 Zulu men and women stormed across a 10-mile area of the city, battling police with bare hands, homemade pistols and knobkerries, clubs which are the traditional Zulu weapons.

The casualty list counted two dead and an estimated 20 injured —eight wounded by police gunfire —but there were fears it would go far higher when police were able to investigate crowded African slums.

HEAVY REINFORCEMENTS

Heavy police reinforcements stood by at headquarters posts and troops and armored troop carriers were alerted to move in if police could not gain control of the situation.

One yelling crowd of Africans attacked an American correspondent in an automobile about midnight. They battered the vehicle with sticks and stones after just having set fire to a row of shops.

The smell of burnt human flesh hung heavily over the gutter ruins of an Indian home near the native shanty town of Cato Manor. A burning gasoline station illuminated the sky.

★ ★ ★

Indian families, fearing that natives would start attacking them in the early morning, fled with their belongings. Tiny children were carried wrapped in blankets in the arms of their fathers.

Man From Lineup Saved by the Law

PHOENIX, Ariz. (UPI) — O.V. Norris, 55, picked George E. Emerson, 27, from a police lineup as the man who robbed a grocery store where Norris worked.

Then Norris said to an officer, "I'll give you $50 to let me take one punch at him."

The officer refused.

Let's Be Reasonable

AYDIN, Turkey (UPI) — Arzuhalci Cevdet, long separated from his wife, opposed her request for a divorce which included a demand for the equivalent of $100 a month alimony. He would agree, he said, only if the alimony were made $200 a month "so she can live decently."

So New! So Low-down in Price! So Easy to Buy!

COMPLETE BUNK BED GROUP



You Get All This:
- 2 Blond Limed Oak Finish Bunk Beds, Attractive Brass Connecting Rods
- Matching Ladder and Guard Rail for Bunk Beds.
- Modern Matching Desk with Plastic Top That Resists Alcohol, Fruit Juices, Cigarettes, Hot Liquids.
- Modern Matching Desk Chair.
- Matching 4-Drawer Chest.

SPECIAL PURCHASE! YOU SAVE $50

Now at this low price, you can outfit the children's room, guest room, cottage or camp bedroom. Or buy them by the piece . . . the desk makes a handsome addition to the den, the chest comes in handy in bedroom or nursery, wherever extra storage space is needed. Bunk bed comes complete with ladder and guard rail.

Regular $149 Now . . . $99

OPEN FRIDAY NIGHT 'til 9
FREE PARKING BEHIND STORE

WKC Phone FEderal 3-7114
108 NORTH SAGINAW

SPECIALIZED SERVICE
• TV • HI-FI • RADIO
• TAPE RECORDERS
• P. A. SYSTEMS
• OFFICE INTER-COMS
• WEBCOR FACTORY SERVICE
BLAKE RADIO-TV
2149 W. HURON
FE 4-5791

DON'T GET ENGAGED
until you see our fine selection of
Diamond Engagement Rings
E-Z Payment Plan—Layaway Plan
EDWARD'S
18 S. SAGINAW

The Sylvan View

3 BEDR. BRICK BI-LEVEL
FULL BASEMENT
80 Ft. Waterfront Lot
Sun Balcony — 1 Ceramic Tile Bath
2—½ Baths — Recreation Room
2 Car Garage — 2 Fireplaces
$21,500
25% DOWN

Located on Cass Lake Rd., 1 Block South of Elizabeth Lake Rd.

Model Open Saturday and Sunday 1 to 6

JOHN W. STOPPERT
BUILDER
OR 3-2907 OR 3-9641



Never Before at This Low Price!

Perfect for the Bride!

Imported BAVARIAN CHINA
53-piece Dinner Services for 8

Four famous "Mitterteich" patterns in open stock fine quality china. Baroque shaped set has 8 each dinners, cups, saucers, soups, salads, fruits; 1 each platter, vegetable, sugar, creamer.

29.95
50c Weekly




"Daisy Bell"

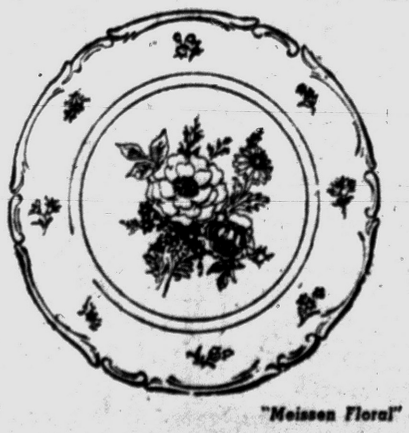
"Meissen Floral"

"Dresden Rose" "Lilac"

NO MONEY DOWN–JUST OPEN OR ADD TO YOUR ACCOUNT!

WKC, 108 North Saginaw — Phone FE 3-7114 — Open Friday and Monday Nights 'til 9

Authorization Probably Higher

Large Drop in Foreign Aid Likely Due From House

WASHINGTON (AP) — House approval of a 3½-billion-dollar foreign aid authorization could mean operations at about the present level for another year, the program's supporters said today. But because actual money must be provided in a separate appropriation bill later, the amount available after July 1 could be much less.

The House voted Thursday night —271-142—for a $3,542,600,000 program slanted toward economic loans and partly away from military and economic grants.

★ ★ ★

Much legislative cutting and patching lies ahead, but Foreign Affairs Committee Chairman Thomas E. Morgan (D-Pa) said he thinks the pattern of the final program probably has been set.

The authorization the House voted for the year beginning July 1 is close to the actual appropriation for this year—$3,448,092,500. It is $366,800,000 less than President Eisenhower asked. But it is still more than some House members, including opponents on the Appropriations Committee, say they will support when it comes to voting actual funds.

★ ★ ★

The Senate has yet to act on its own version of the authorization bill, with which the House measure eventually will be compromised. The Senate Foreign Relations Committee has voted a $4,165,000,000 authorization subject to senate action.

Morgan, whose committee recommended 100 million dollars more for loans than the House Finally authorized, said the outlook is for a higher figure when the inevitable compromise is reached with the Senate.

Both the House and the Senate committee bills emphasize the economic side of the program and announce preference for loans grants. Both call on the executive branch — the Senate version in more peremptory language — to come up with a plan for getting away from economic grant aid.

★ ★ ★

The Senate committee bill would provide an average of one billion dollars a year for five years in loan money.

The five acts of Eugene O'Neill's Pulitzer Prize Play, "Strange Interlude," opened on Broadway in 1928. It ran for 426 nights.



UPI Photo

GUESS HOW—Proving that it's easy to get a rise out of a pretty miss, "Mars" the magician has Pat Carleton floating on air over the sand dunes at Jacksonville Beach, Fla. The photographer knows how the feat of levitation was performed, but he isn't talking. Our guess is that it may be an underwater photo.

Guam, an island in the Pacific Ocean, became a possession of the United States after the war with Spain in 1898.

Early American Furniture
SUGAR BUCKET STYLE

SEWING BUCKETS, MAGAZINE BUCKETS, WOOD BUCKETS and PLANTERS from $7.95

SOLID ROCK MAPLE STEP and COCKTAIL TABLES $12.95
CRICKET CHAIRS $12.95
ROUND EXTENSION TABLE with 4 Captain's Chairs $82.50
HOB NAIL LAMPS ..... from $6.95

L&S FURNITURE SALES
1 Mile East of Auburn Heights
3345 Auburn Rd. (M-59)
"You Always Buy for Less at L & S"
9-6 MON. thru SAT.—FRI. 'til 9 FE 5-0241

WORRIED OVER DEBTS?

If you are unable to pay your payments, debts or bills when due, see MICHIGAN CREDIT COUNSELLORS and arrange for payments you can afford regardless of how much or how many you owe.

NO SECURITY OR ENDORSERS REQUIRED
ONE PLACE TO PAY
Member American Association of Credit Counsellors

"Let 14 Years of Credit Counseling Experience Assist You"
Hours: Daily 9 to 5. Wed. and Sat. 9 to 12 Noon.
MICHIGAN CREDIT COUNSELLORS
716 Pontiac State Bank Bldg. FE 5-0436

Authorized Hoover Service
Free Pick Up and Delivery
CALL FE 5-9101
For Yearly Service and Parts.
Barnes Hargrave
742 W. Huron
Across from the New Post Office

Kresge's the family's choice
Downtown Pontiac—Tel-Huron Center
Drayton Plains—Rochester—Miracle Mile Shopping Center

SPECIAL
Regular 59¢ Value



CALADIUM PLANTS
39¢ 3 for $1.00
Fri., Sat. Only
When planted in the yard they will grow to beautiful 12 inch leaves that will last all summer long.
S. S. KRESGE COMPANY

Grade Schoolers Attend Saturday

Voluntarily Take Extra Day of Class to Get Foreign Language

ABINGTON, Pa. (UPI) — The moppets of the Cedar Road School are trooping back to class on Saturdays, of all things, and even stranger, they are doing it voluntarily in order to learn a foreign language.

The Cedar Road School is pioneering an experiment in making courses in French, German, Spanish, Italian and Russian available to the students in grades two through six.

★ ★ ★

And nearly half of the 154 pupils in those grades have enrolled for the classes.

The program, purely voluntary and sparked by the Abington Township School District, got under way last February and proved so successful that plans already are being made to continue it when the fall term opens in September.

Marian Garrison, principal of Cedar Road School, said the program involves teaching the children languages by conversation.

PARENTS PARTICIPATE

The parents themselves are participating in the instruction and report their children are making amazing progress in actually talking the foreign languages.

An enrollment fee of $2 is charged for each course, proceeds from which will buy foreign language books, take care of incidental expenses . . . and pay for a party planned for the end of the current term.

The classes are held "without any written material or homework or grammatical instruction," according to Paul J. LaMorgia, one of the group that planned the courses.

★ ★ ★

"The object is purely conversational," he said. "The purpose is to get children's ears acquainted with the sound of a foreign language in order to help adjust their oral ability for handling foreign sounds before professional teaching begins at the junior high school level."

She taught Russian for the Berlitz school in 1918 and speaks several Slavic languages plus French and Italian.

Now she is concentrating on teaching Russian at the Cedar Road School.

Big Savings On
Karen's
ANNIVERSARY CARPET SALE
Stop In Today!



DON'T PUSH YOUR LUCK TOO FAR!
Tomorrow is absolutely the last day for this fabulous "Shoot the Works" **SALE!**

BUICK Bargain Days
Friday, June 19th, Saturday, June 20th
60 New BUICKS to Choose From

STOCK No. 268
Mod. 4411 LE SABRE 2 Dr. Sedan
WAS $3061.36
IS $2538.95

STOCK No. 250
Mod. 4619 INVICTA 4 Dr. Sedan
WAS $3898.38
IS $3175.49

STOCK No. 227
Mod. 4419 LE SABRE 4 Dr. Sedan
WAS $3449.22
IS $2836.62

STOCK No. 192
Mod. 4635 INVICTA Estate Wagon
WAS $4538.23
IS $3654.44

STOCK No. 254
Mod. 4437 LE SABRE 2-Dr. Hardtop
WAS $3429.41
IS $2822.20

STOCK No. 263
Mod. 4637 INVICTA 2 Dr. Hard Top
WAS $3776.43
IS $3082.79

STOCK No. 187
Mod. 4435 LE SABRE Estate Wagon
WAS $4367.85
IS $3442.26

STOCK No. 168
Mod. 4639 INVICTA 4 Dr. Hard Top
WAS $4188.46
IS $3397.97

STOCK No. 175
Mod. 4439 LE SABRE 4 Dr. Hard Top
WAS $3485.26
IS $2864.43

STOCK No. 141
Mod. 4737 ELECTRA 2 Dr. Hard Top
WAS $4436.60
IS $4383.46

For Kids from 6 to 60
"Sage Brush Shorty" Will Be With Us
Tonight, Friday, June 19th
from 7 P. M. 'til 9 P. M. . . . Refreshments
Pony Rides . . . Come One—Come All

OLIVER
MOTOR SALES, INC.
210 ORCHARD LAKE
FE 2-9101

Kids Learn to Like It

Odd Food Needs Tasting Party

COLUMBUS, Ohio (AP)—If Johnny won't eat his broccoli, perhaps a tasting party is in order.

★ ★ ★

Researchers at the Ohio Agricultural Experiment Station have arranged tasting parties for 28 fourth graders as part of a study of food waste in school lunches.

After the youngsters checked off the vegetables they liked, didn't like, or had never tasted, the researchers inquired into family practices in buying, preparing and serving the vegetables. Parents also were asked if THEY liked the vegetables.



Then, says the study report, the three vegetables with which the children were least familiar—broccoli, rutabaga and squash—were served to them in a variety of ways.

NATURAL FORM

The report said:

"As each new vegetable was presented at tasting parties, it was shown in its natrual form and the children were told what part of the plant it represented.

"The students were given opportunities to read about the vegetables in the classroom and some brought samples of broccoli and squash from home. These were cooked and the class tasted them.

"The children were also provided opportunities to suggest more appealing ways of preparing and serving the vegetables."

★ ★ ★

The original study was conducted in the fall of 1954 and the preference phase repeated among 26 of the original 28 children in the spring of 1956.

Generally, the report says, children ate best the vegetables with which they were most familiar and which were served regularly at home.

When relatively new vegetables were served at tasting parties and later in the school lunch program, acceptance "tended to improve with familiarity."

ACCEPTANCE MAINTAINED

When the resurvey was conducted, the report went on, "the degree of acceptance built up in the vegetable acceptance improvement program for certain previously unfamiliar vegetables was fairly well maintained."

Food acceptance programs like tasting parties can serve a double purpose, the researchers conclude.

"First, in increasing the variety of foods familiar to the children, and second, in increasing the nutritional benefits derived by children from the school lunch by stimulating their interest in food and cultivating better attitudes toward it."

★ ★ ★

But, they warn:

"Children in the present study tended to slip back into a pattern of higher plate waste when the educational efforts were relaxed."

Fraters Play Prank on Overnight Guests

COLUMBUS, Ohio (AP) — When men of Theta Kappa Phi turned over their Ohio State University fraternity house to dates during a weekend party, there was a catch.

Before leaving, fraternity members hid several alarm clocks. Alarms began sounding at 4 a.m., keeping the 32 girls temporarily occupying the house busy hunting down the clocks.

Cuba has a population of about 4,800,000.

Paper Struck in Kansas City

Walkout Over Work Week, Holiday Pay Hits Star, Another Also

KANSAS CITY, Mo. (AP) — A printer's strike has shut down the Kansas City Star and the smaller Kansas City, Kan., Kansan.

The strike left Missouri's two largest cities without major daily newspapers. The Post-dispatch and Globe-Democrat in St. Louis have been closed 10 days by a stereotypers' walkout.

★ ★ ★

This morning's edition of the Kansas City Star was not published after members of the International Typographical Union's Local 80 had voted 311 to 26 Thursday night in favor of a strike. The company publishes the Times in the morning and the Star in the afternoon.

★ ★ ★

ITU employes of the afternoon Kansas City Kansan also are members of Local 80.

The Star said the strike involved differences over a shorter work week and holiday pay.

Earlier a local union official said the printers were concerned about union security and fringe benefits more than wages.

In a statement issued after the strike vote, the Star said both parties were in accord on the matter of wages in the last negotiating session Wednesday.

Cocktail Party, Car Greet Young Eiffel Visitor

PARIS (AP)—For days, officials of the Eiffel Tower have been preparing to welcome the 35 millionth visitor — with a cocktail party and a car as a prize.

Yesterday the 35 millionth visitor arrived. He was 10-year-old Julien Bertin from a hamlet in Normandy.

After the initial shock, the officials phoned Julien's mother. The car, she said, would come in handy for Julien and his brother and sister, who have to walk three miles to school.

The cocktail party will go on as scheduled later this month. Fruit juice will be on hand for Julien.

Plants Bar Radioactivity?

LOS ALAMOS, N. M. (UPI)—Plants may have a "sixth sense" which protects them from deadly radioactive fallout particles in the soil, reports Dr. Eric B. Fowler, of the University of California's Los Alamos Scientific Laboratory.

White Girl, 14, Raped by New York Negro

NEW YORK (AP) — A 14-year-old white girl was raped Thursday night by a Negro youth in a Corona, Queens, school yard, police reported.

Two youths were picked up for questioning in the case early today.

The blonde girl, not identified by police because of her age, gave this account.

She had been attending a function at a junior high school. About 9:15 p.m., she went into the school yard and was chatting with some girl friends.

A Negro youth she "knew by sight" came over and asked her to join his group, consisting of five other negro youths.

When she refused, the girl said, the youth struck her in the left eye with his fist and dragged her over to his group. While his companions circled about her, she said, the first youth assaulted her. She said the other boys molested but did not attack her.

A school supervisor, hearing the girl's screams, ran to her rescue, and the youths fled. The girl was termed in fair condition at Elmhurst General Hospital.

The White House in Washington has been painted white since 1814.

An average worker in the United States loses about 7½ days of work time because of some form of temporary illness.



- WATCHES • TIE TACS • CUFF LINKS
- WATCH BRACELETS
- SET RINGS • EMBLEM RINGS
- BINOCULARS • PENS and PENCILS
- LIGHTERS • SHAVERS
- CIGARETTE CASES
- MEN'S JEWEL CASES

Free! Bus Token

"The Store Where Quality Counts"

FREE DOWNTOWN PARK-SHOP

Fred N. Pauli Co.

Pontiac's Oldest Jewelry Store

28 W. Huron FE 2-7257

Hotpoint REFRIGERATOR + FREEZER

FREEZER REFRIGERATOR



Model 8ETS12

2-door for separate freezer. Gliding shelves in non-rust aluminum. Built for cleanability and beauty that endures. Look for the difference in Hotpoint.

Reg. $419.00

$319.95 with trade

Others From $199.95

SWEET'S RADIO and TV SHOP

422 West Huron Street FE 4-1133

Free Parking Open Fri. and Mon. 'til 9

SLEEP LOOK FEEL BETTER on a SEALY

Any Way You Look at It . . .

Your Best Mattress Buy!



2-Piece Anniversary Special

Sealy Mattress and Box Spring BOTH FOR $69.95

- Hundreds of Restful Coils
- Smartly Styled, Durable Covers
- Vented Sides, Tailored Handles
- Designed for a Lifetime of Service

Twin or full size—last chance!

Before you buy any furniture, anywhere — check our Prices — you will save money. Use our lay-a-way 30-60-90 day charge — or budget up to 24 months.

Open Monday -- Thursday -- Friday Evenings 'til Nine

Har Trom HI-WAY FURNITURE MART

1532 WOODWARD AVE., BIRMINGHAM, MICH.

EASY TO PARK . . . JUST DRIVE UP

NEW G-E

Frost-guard keeps frost from forming anywhere

Never again—the muss and fuss of defrosting. No chipping away at "frozen-in" food packages or stubborn ice trays! Frost never collects on refrigerator walls or in roomy Roll-Out Freezer. Automatic defrosting everywhere!



MODEL BG-15S

NEW G-E frost-guard REFRIGERATOR-FREEZER

NEW SWING-OUT SHELVES



Practically hand you the food! Swing all the way out at a touch. Shelves are adjustable, too . . . just press a button to lift or lower. And they lift out for easy cleaning. Sturdy metal shelves hold as much as 7 gallons of milk with ease.

- **Big 15-foot over-all capacity**—just right size for biggest families!
- **Giant 4.8-cubic-foot Roll-Out Freezer** slides smoothly out like a drawer. This separate Frost-Guard Freezer is built right into your refrigerator!
- **No wasted space for door clearance.** G-E "Straight-Line" Design fits flush into corner. Door swings back to wall—thanks to G.E.'s Magic Corner Hinge. No coils on the back mean no dirt-collecting spaces.
- **"Freeze 'n' Store" Ice Service**—big container of extra ice cubes in the freezer ready for instant use.
- **Two Porcelain Swing-Out Vegetable Bins**—for crisp, moist storage. Each holds 1/3 bushel. Removable for easy cleaning.
- **Mix-or-Match Colors**—fresh as spring: Canary Yellow, Turquoise Green, Woodtone Brown, Petal Pink, or White.

ANOTHER GREAT G-E "BONUS VALUE"

$6.89 A WEEK

Based on Distributor's Suggested Retail



ONE YEAR FREE SERVICE on parts and labor by our own factory-trained experts. Additional 4 years free service on sealed-in refrigeration units.

GENERAL ELECTRIC AUTHORIZED DEALER MAJOR APPLIANCES AND TELEVISION RECEIVERS

SEE IT WHEREVER THIS FAMOUS SYMBOL IS DISPLAYED

FRAYER FURNITURE & APPLIANCE
589 Orchard Lake Ave.—Phone: FE 4-0526
THOMAS ECONOMY FURNITURE CO.
361 So. Saginaw—Phone: FE 2-9151
HAMPTON ELECTRIC COMPANY
825 W. Huron—Phone: FE 4-2525
GOODYEAR SERVICE STORE
30 So. Cass—FE 5-6123
THE GOOD HOUSEKEEPING SHOP OF PONTIAC
51 W. Huron Street—Phone: FE 4-1555

Suburban Dealers
CRUMP ELECTRIC INC.
3465 Auburn Road—Auburn Hgts., Michigan
Phone: FE 4-3573—UL 2-3000
HUFF REFRIGERATION CO.
315 N. Center St.
Highland, Michigan—Phone: MU 4-5665
LAKE ORION FURNITURE & APPLIANCES
158 S. Broadway
Lake Orion—MY 2-5711

PEER APPLIANCE CO.
8161 Commerce at Union Lake Road
Orchard Lake, Michigan—Phone: EM 3-4114
SHAW'S APPLIANCE INC.
411 Main St.
Rochester—OL 2-4061
TOM'S ELECTRIC
32430 Northwestern—MA 6-2561
Farmington
1142 E. West Maple—MA 4-1559
Walled Lake

GENERAL ELECTRIC COMPANY, MICHIGAN DISTRICT • 6501 E. NEVADA, DETROIT 34, MICHIGAN • TW 2-7600

Missile Starts Early, Kills 1 GI, Injures 5

NAHA, Okinawa (AP) — One U. S. Army man was killed and five others were injured today when a Nike-type missile ignited prematurely at a launching site near Naha Airport.

★ ★ ★

A U. S. military spokesman said the missile was in a horizontal position when the accident occurred. The rocket ploughed several hundred yards, then broke apart in an open field near the launching site. There was no explosion.

The military spokesman said all safety factors built into the missile were in operation, which apparenly prevented the explosion.

Gen. Donald P. Booth, U. S. Army commander in the Ryukyu Islands, named a board of officers to investigate the accident and determine the cause.

★ ★ ★

Names of the dead and injured were withheld pending notification of their next of kin.

Faithful Master to Receive Medal for Saving Hound

ASHEVILLE, N.C. (AP)—Luke Chastain, who worked for 18 days before he freed his trapped coon hound from a mountain crevice, is going to receive a medal tonight.

At a banquet in his honor Chastain will receive the Walter E. Stillman award from the American Humane Sciety.

★ ★ ★

"I'll go, but I'd rather be 'coon hunting," he said.

Old Touse, Chastain's blue tick and bulldog hound, became trapped in a rock crevice while hunting with his master last November.

Chastain, with the help of friends, fed Old Touse through the narrow opening. He chipped and dynamited the rock for 18 days before the dog was freed Dec. 11.

★ ★ ★

"He's been a little hard of hearing ever since," Chastain said. "But he's still the best dang 'coon hound anywhere in this country."

The city of Baltimore was founded in 1729.

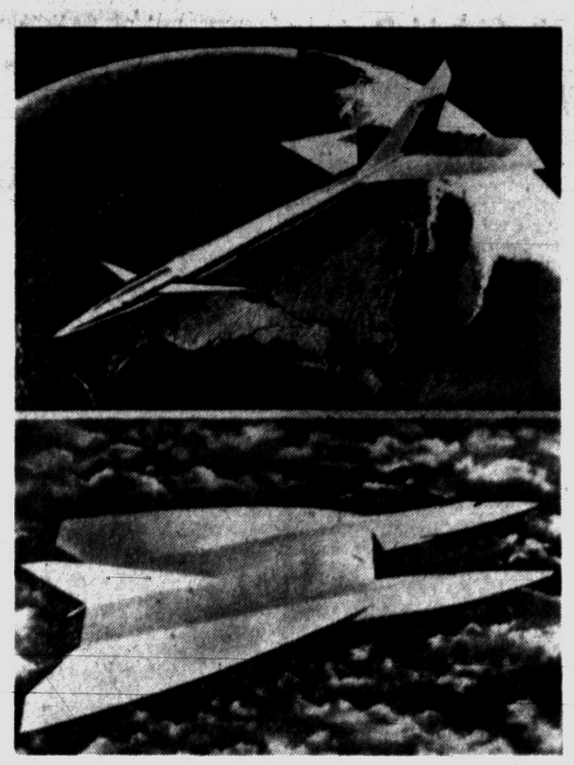

AP Wirephoto

AIRLINERS OF TOMORROW — Here are artists' conceptions of two supersonic passenger planes conceived by British and American engineers as possible with present technical knowledge. Both are said to be capable of speeds over 2,000 miles an hour. The Lockheed Aircraft Corp. model at top would have trapezoidal or delta wing at rear of the fuselage with tail arrangement in front for optimum trim control. The British version at bottom, by Bristol Siddeley Engineers Ltd. could carry 130 persons from London to New York in 98 minutes, engineers say.

Future Planes Will Leave Corridors of Concussion

LOS ANGELES (AP) — When you climb into the airliner of the near future, don't bother hunting for a seat by the window. There won't be any window.

This won't matter because you'll be at your destination almost before you get settled comfortably—coast to coast in less than an hour and a half.

★ ★ ★

And you'll be too high—14 or 15 miles up—to see much anyway.

Below, people at first will shudder at your passing because your plane—traveling at 2,000 miles an hour, three times the speed of sound—will create a corridor of concussion across the country. Authorities say people will get used to these supersonic booms.

★ ★ ★

The time to worry will be when you get anywhere near another airliner. Shock waves could wreck another plane if it got too close.

This picture of tomorrow's airliner—which could be built with the materials and knowledge possessed today—was drawn by Maj. Gen. John W. Sessums Jr., vice commander of the Air Research and Development Command.

In a paper to be presented today at the Institute of Aeronautical Sciences, Gen. Sessums gave these additional details of airliners now on the drawing boards:

1. They will be long and slender with the engines set as far aft as possible.

2. They will be smaller, carrying no more than 75 passengers, because each plane will be able to transport as many passengers in a week as today's fastest airliner can transport in a month.

3. They will be made of stainless steel or titanium because they will get so hot that aluminum might melt.

Soldier Killed, 6 Injured in Korean Gun Battle

SEOUL (AP) — One South Korean soldier was killed and six others wounded Thursday in a gun battle with three unidentified intruders about 12 miles south of the demilitarized zone between North and South Korea.

The U.N. command said one of the intruders had been killed and the other two captured. Presumably they were infiltrators from Communist North Korea.

Animal Trainer Wonders What Became of Sally

POMPTON PLAINS, N.J. (AP) — What's that? You say you heard a seal bark?

Well, maybe you did.

★ ★ ★

A 6½-foot seal was being trucked to entertain youngsters at a party Thursday. Somewhere along landlocked Rt. 46 the seal joggled open a lock and escaped.

Robert Dietch, an animal trainer who runs a children's zoo in Fair Lawn, said he had missed a turn going to a birthday party here. He stopped to ask directions.

★ ★ ★

It was then he discovered the seal, named Sally, had escaped. He searched all afternoon with his assistant but no Sally.

If anyone sees Sally and offers her a fish, she'll come flipping, Dietch said.

"She'll make for a swamp or a swimming pool," he added.

Sally, whose bark, said Dietch, is worse than her bite, is 3 years old, tame and weighs 175 pounds.

The United States has seven per cent of the world's population and only six per cent of the world's land.

come visit the wonderful-exciting...

HOLIDAY SWIMMING POOL

$1995.00 installed

SAVE $1,000.00-Special!



Look at these features

★ Lifetime concrete construction
★ Exclusive vina-seal
★ No maintenance
★ Filtered water

• Unique sloping-bottom design provides shallow play area at one end, and diving depth at opposite end.

• Completely installed in less than 1 week

NO MONEY DOWN — 5 YEAR GUARANTEE — 20 YEARS TO PAY

PATIO POOLS, INC.
Miracle Mile Shopping Center
S. Telegraph at Square Lake Rd.
MI 6-6157



Leaving the Country in a Quality Used Car From . . . . .

HAROLD TURNER FORD

1958 EDSEL Corsair hardtop, automatic transmission, radio, heater, whitewall tires, power brakes and steering $1695

1957 PLYMOUTH Savoy Sedan, V-8 automatic transmission, radio, heater, whitewall tires ... $995

1956 PONTIAC Starchief hardtop, hydramatic, radio, heater, whitewall tires $1095

1952 CHEVROLET Sedan, powerglide, radio, heater $95

1958 FORD THUNDERBIRD, cruise-o-matic, radio, heater, power brakes and steering $3295

1955 CHEVROLET Delray 2-door sedan, power glide, radio, heater $495

1953 FORD Custom 2-door, V-8, Ford-O-Matic, R & H, W. W. tires $145

1953 PLYMOUTH Savoy sedan, radio, heater $95

1953 OLDSMOBILE "88" sedan, hydramatic, radio, heater $245

1952 PONTIAC Star Chief convertible, hydramatic, radio, heater, W. W. tires .. $195

1953 RAMBLER convertible, overdrive, radio, heater $145

1955 OLDS "88" hardtop, hydramatic, radio, heater, white wall tires $895

1956 FORD custom 2-door, V-8, Ford-O-Matic, radio, heater, white wall tires. $695

1957 FORD custom 2-door, V-8, radio, heater, white wall tires $995

1956 FORD custom ranch wagon, V-8, Ford-O-Matic, radio, heater, W. W. tires. $895

A USED CAR IS THE KEY FOR A TWO-CAR FAMILY

Wherever You Live — Turn to Turner

HAROLD TURNER FORD

464 S. WOODWARD BIRMINGHAM MI 4-7500

Sam Benson Says:

BUY SOMETHING
for the guy who buys
EVERYTHING for You...



FATHER'S DAY Is Sunday!
DON'T FORGET IT!

Don't be surprised! These are my every day low prices . . . That's why more men buy their suits here and send their friends.

IT'S A FACT!
I'm satisfied with a small profit—that's why my store is the talk of the town.

Father's Day Gift

Hard Finished Air Cool! Year-'Round
Sharkskin SUITS
Could Sell for $55.00
MY PRICE $33 and $38

Import Wool $45.00
Summer Flannel SUITS
My Price $29

Give Dad a Cool
Import Wool $29.50
SPORT COAT
My Price $19

GIVE DAD A SUIT!
Import Wool Summer and Year-'Round
STA-SHAPE SUITS
I Could Sell for $65.00
MY PRICE $41 and $44

GIVE DAD A JACKET
WASHABLE KNOCK-A-BOUT
JACKET
Save $3 to $6 Now!
$3.99 to $5.99

Tropical Air Breeze
DRESS PANTS
Give Dad a Pair — Save $3 to $6
$6.88 and $8.88

Reg. $3.95 Short Sleeve
SPORT SHIRTS
My Price $1.99

Give Dad a Knit
SPORT SHIRT
My Price $2.95

GIVE DAD A GIFT!
Stretch Sox . . 2 for $1
Ties . . $1.50 to $2.50
Jewelry . . $1.50-$7.50

I RENT TUXEDOS FOR WEDDINGS AND DANCES

SAM BENSON
PARK FREE ON ANY LOT 37 NORTH SAGINAW ST



Africa products 97 out of every 100 carats of diamonds mined in the world.

BATHROOMS

Designed and Installed

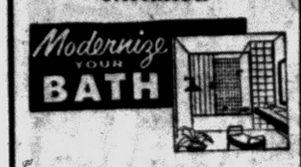

MAKE YOUR BATHROOM LOOK LIKE NEW

We specialize in the complete design and installation of kitchens . . . bathrooms . . . porch additions . . . and other home improvements!

CALL TODAY

For Free Estimates

CARL SHELL AND SONS

4994 Dixie Hwy.

Drayton OR 3-5043

Open Friday 'til 9 P. M.

Congress Must Pass Compromise First

Expect Ike's OK on Housing Bill

WASHINGTON (AP) — Leading Democratic and Republican Senate spokesmen on housing legislation said today a compromise $1,375,000,000 housing bill should win the approval of President Eisenhower.

★ ★ ★

Senate-House conferees agreed on the omnibus bill Thursday after the Democratic majority had cut the amount sharply to blunt GOP charges that the Democrats are reckless spenders.

Sen. John J. Sparkman (D-Ala) chairman, and Sen. Homer E. Capehart (R-Ind), senior Republican on the Senate's Housing subcommittee, both said they did not see why Eisenhower could not sign it.

Both houses must approve the compromise before it is sent to the President.

★ ★ ★

Some Republicans on the conference committee assailed the compromise and insisted it still went beyond the President's recommendations in many respects. Their attitude left in doubt the eventual fate of the bill.

The conference report is scheduled to be called up first in the Senate, probably early next week.

The compromise contains large grant authorizations for government-sponsored housing programs. It also has many provisions designed to help private homebuilding industry. These include 10 billion dollars of new insurance authority for FHA home loans, liberalized down payments for FHA mortgages, and longer term Veterans' Administration mortgages.

★ ★ ★

Sparkman and Capehart emphasized that the bill would add only about 24 million dollars to Eisenhower's budget in the 1960 fiscal year starting July 1. Eisenhower's own proposals would have cost about four millions for that year.

Most of the authorizations in the bill are for spending several years in the future.

★ ★ ★

The Senate originally had allotted $2,100,000,000 for the slum program over six years, and the House 1½ billions for three years. The administration requested $1,350,000,000 over six years. The compromise provides 900 millions for this program over two years.

Two Democratic senators, Joseph S. Clark (Pa), and Paul H. Douglas (Ill), said they might not sign the conference report because of this cutback. They said this program is vital to slum-ridden cities and that city officials should have a long-term extension so they can plan their programs.

Boating Fans Find San Diego a True Mecca

SAN DIEGO, Calif. (UPI) — Thousands of acres of protected water and a mild climate combine to make this southern California seaport city one of the nation's most ideal spots for boating enthusiasts.

There are more than 12,000 pleasure boats registered here and private ownership is increasing at the rate of 100 boats a week, making San Diego what one might call a "boat in every garage" city.

San Diego harbor, dotted with hundreds of naval and commercial vessels, and Mission Bay, now being developed at the nation's outstanding aquatic park, provide facilities to handle everything from paddleboards to ocean-going yachts.

The center of boating activities in San Diego Bay, a boot-shaped harbor containing 25 miles of navigable waters, is Shelter Island, a man-made peninsula providing ample car and boat-trailer parking facilities as well as launching ramps. And it's free.

Shelter Island will be even more attractive this summer with completition of a new marina, complete with slips for 135 boats of all sizes up to 115 feet and every service needed by visiting yachtsmen from showers to restaurant.

Junior's Case Righted

BUFFALO, N. Y. (UPI) — City Judge James B. McKenna fined Gary B. Hogan Jr. $15 for speeding after correcting a "mixup" through which Hogan's case had been disposed of as a youthful offense. Hogan is 43.

Find Relaxing Chemical

BOSTON (UPI) — A substance that blocks the chemical process of muscle contraction — and produces relaxation — has been separated from the "relaxing factor system" of the muscles, report scientists from Harvard University and Massachusetts General Hospital.

Priest Sponsors Tribute to Rabbi

Interfaith Honor Hailed by Massachusetts Chief, National Leaders

LAWRENCE, Mass. (AP) — A capacity crowd of 600 men and women — Protestants, Roman Catholics and Jews — attended a testimonial dinner Thursday night for a Rabbi. The sponsor was a Catholic priest.

Honored was Rabbi Norman Towersky, head of the Orthodox Jewish Congregation of Lawrence. The Very Rev. Edward J. Carney, O.S.A., his close friend, was the sponsor.

Father Carney is a past national chaplain of the American Legion and pastor of St. Mary's Catholic Church in Lawrence.

★ ★ ★

A message from Gov. Foster Furcolo of Massachusetts typified the spirit behind the affair. He said: "The occasion serves as a model for similar groups throughout the country . . . It is my privilege to register the appreciation of the commonwealth for this local display of the good neighbor policy and interacial amity in Massachusetts."

Rabbi Twersky told the gathering: "I feel actually that this testimonial was not held for me but instead for my spiritual children." He expressed appreciation to Father Carney and described him as a very dear friend.

★ ★ ★

The priest said: "I am proud to say that he has been, he is, and always will be my dear and close friend. A tribute to him is a tribute to his flock and his people."

Rabbi Samuel Foxx of Boston, president of the Orthodox Rabbinical Council of Greater Boston, said: "At a time in history when peoples of the world have failed so dismally at Geneva, we have demonstrated to those experienced leaders in the world that we have reached the summit, the summit of brotherhood and the summit of understanding."

Telegraphic tributes were received from Vice President Richard M. Nixon, House Majority Leader John W. McCormack (D-Mass) and House Minority Leader Charles Halleck (R-Ind).

In 1949, the latest year for which figures were available railroads and highways served areas with approximately 1.2 to 1.5 billion people in the world.

Bingo or Aloha Quiz, It's Illegal in Hawaii

HONOLULU (AP) — Hawaii's Supreme Court says that bingo by any other name is still bingo and is illegal in the islands.

The court upheld the conviction of nine players of a bingo-type game called "Aloha Quiz." It differed from bingo in that winners had to answer a question before being given cash prizes.

Professor Records All With Class Photographs

MADISON, Wis. (AP)—University of Wisconsin engineering students who studied under Prof. Joseph D. Livermore have an easy way to recall those class days.

Livermore, who is retiring this year, has taken photographs of his classes for nearly 25 years, and has given each of the students a copy of their class pictures.

The standard aspirin tablet is one-sixth of an inch thick.

100,000 CUSTOMERS CAN'T BE WRONG

Can't be wrong who buy their paint from us year in and year out . . Painters . . contractors . . homeowners will testify that no matter how much you pay for paint elsewhere you cannot buy better. How about you?

PAINT

NAME BRAND, TOP GRADE QUALITY
100% Guaranteed or Your Money Back

- BOATS
- DOCKS
- HOUSES
- TRIM
- 100 & 1 Uses

$1.88 GAL.
4 Gal. for $7.00

- U.S. Battleship Gray
- White Flat
- House Paint
- Semi Enamel

Mfg. by DuPont **Marine Paint $2.88** Houses—Boats All Colors — Gallon
4 Gallons for $11.00

DOCK FENCE PAINT $1.00 U. S. Army O. D. Stock One Coat — Gallon
4 Gallons for $2.98

ONE COAT **House Paint $3.88** Non-Chalking, Real White, Brilliant — Gallon
4 Gallons for $15.00

- Cooper Bottom Marine Paint . . Reg. 3.00—Now 1.98 qt.
- Varnish (Valspar) . . . . . Reg. 5.80—Now 2.98 qt.
- Deck Paint (DuPont) . . . . . Reg. 5.98—Now 2.98 gal.
- Paint Remover . . . . . Reg. 3.49—Now 1.98 gal.
- Linseed Oil (in cans) . . . . . Reg. 2.98—Now 1.98 gal.
- Marine Rope, 100 feet . . . . . Reg. 3.00—Now 1.00
- Saw Blades, 4" to 8" . . . . . Reg. 3.00—Now 1.50
- Cement Paint, DuPont Resin . . Reg. 5.00—Now 2.88 gal.
- Snow White House Paint . . . . Reg. 7.98—Now 5.50 gal.
- Latex or Semi-Gloss (Best) . . Reg. 6.80—Now 3.98 gal.
- White Utility Paint . . . . . Reg. 2.98—Now 1.10 gal.
- Chrome Aluminum Paint . . . . Reg. 3.98—Now 2.49 gal.
- Caulking Tubes . . . . . Reg. .49—Now 3 for 1.00
- Odorless Thinner (Best) . . . . Reg. 1.14—Now .35 gal.

ACTION Merchandise Mart
1651 S. Telegraph Road
FE 3-7688
Open 9.30 to 9 P. M. Daily
10 to 5 Sunday





Fiberglas Your Boat
Super Marine Resin
$6.98 Gal.
Including Free Hardener
All Size Boat Cloth in Stock at Wholesale Prices.

OPEN SUNDAYS 10 A. M. to 5 P. M.

Brands Administration Reckless

Summerfield Hits Dems, Says GOP State's Hope

ST. JOSEPH (AP) — Postmaster General Arthur Summerfield says Michigan's state Democratic administration is "reckless" and says only a Republican administration can "bring fiscal sanity back to Michigan."

Summerfield, a former Flint auto dealer, spoke at a $60-a-plate fund raising dinner sponsored by the Southwestern Michigan Republican Assn. here last night.

Summerfield said Michigan's current financial crisis "occurred because public spending was used by the state administration as a political policy."

He charged that Gov. Williams, now in his sixth consecutive two-year term, and the Democratic party have become "the pawns of a union leader whose devotion to the lures of the welfare state has been reflected in everything the governor has done." He did not name the union leader.

★ ★ ★

"To continue in these ways," Summerfield said, "is to pile taxes upon taxes on every Michigan family. It is to drive more good industries and businesses out of Michigan. It is to take away our people's jobs and export these jobs to other states. It is to put future heavy indebtedness on the income of every-wage earner whose job remains.

"It is, in short, to destroy the greatness of Michigan."

Summerfield said Williams "continues to think in terms of spend-and-tax, tax-and-spend," and said a Republican administration would provide a "determined program to help, not penalize Michigan business — small, medium and large — so that business can create more jobs for more of our people."

General Warehouse

WINDOW FANS
With Louvres
20" Size



$24.95

SPECIAL PURCHASE

Regular $1.49
CAR WASH MIT
LAMBS WOOL
69 special



"Fishin' Fun"
UP TO
50% Off
RODS—REELS
TACKLE BOXES
FAMOUS MAKES

ELECTRIC SPIT
BAR-B-QUE



$13.95
$29.95 Value
HOOD -- WHEELS
ELECTRIC SPIT
Exactly as Pictured

GENERAL Warehouse Co.
2258 DIXIE HIGHWAY

ELECTRIC
HEDGE TRIMMERS



A light yet powerful tool for all kinds of hedges, evergreens and bushes. Easier to use than clippers for cutting straight or curved design.

$22.50 Reduced from $29.95

ELECTRIC
JIGSAW
with
RIP FENCE
BLADE &
GUIDE LIGHT



Cuts curves, scrolls etc. Ripfence enables you to ripsaw planks. Regular cross cutting also. Cutting line always illuminated.

Regular $32.50 **$22.50**

BLACK & DECKER 1/4" DRILL



$19.95 Value

Only a limited quantity available at this special price so come early to avoid disappointment. The name is your best guarantee of the quality.

$11.88

Self-Propelled POWER MOWER
WITH FEATURES NO OTHER MOWER CAN BOAST



$110 Retail Value
$64.95

- Better Quality
- Superior Mechanical Features
- Longer Life

3 HP ★ 4-Cycle ★ Briggs-Stratton Engine
Cuts 24" Swath ★ Side Trims to 1/4"
SEE THIS BEFORE YOU BUY!
Other Mowers $39.95 Up

AIR MATTRESS
VIRGIN VINYL PLASTIC



WITH PILLOW
$1.98
$2.95 Value

Coast Guard Approved
LIFE JACKETS



for BOYS GIRLS ADULTS
$2.89 and up

Your life may depend on it so don't buy an inferior product. The Coast Guard has approved these.

RIGID SIDES 6 FT.
POOL $9.95



Lengthens Hose Life
HOSE REEL 97¢
Roll up your hose & make it last. Holds up to 100 ft.
EASY STORAGE & HANDLING

8-PLACE
GYM SETS



$12.95 $19.95 Value

GALVANIZED
GUTTERS



66¢ SEC.
Rock Bottom Prices on All Accessories too.

HOSE HANGERS Only 69¢



HEAVY DUTY 1/2" PLASTIC HOSE
50 Ft. **$2.98** 1/2" I. D.

50 FT. RUBBER HOSE
1/4" ID BLACK $5.95
1/2" ID NEOPRENE $5.98

MELNOR
SPRINKLERS



$5.95

Others 66c to $10.95
Sprinkler Hose 79c up

Complete Outdoor **TV ANTENNA** only **$6.89**
Includes 10' Mast
Includes All Hardware & Instructions
Everything you need—
Nothing Else to Buy

Picnic Jugs $2.75 Gal. Size



PAINT



Super Kem-Tone
Kem-Glo
Decorators Rox
Waterlox
Formula 99

BEST FOR QUALITY, BEST FOR PRICE!

Light Fixtures



SHOP — COMPARE!
50% Off RETAIL

CAR TOP CARRIERS



$4.88 Pair
Many Other Styles & Prices

ICE CHESTS



$7.95 UP

H. D. CLOTHES POSTS
All steel, heavy duty posts; 2½" ID; approx. 9 ft. long; heavy cross-arm and hooks securely welded.
$5.98
2 for $11.49

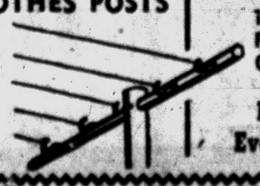

10:30 TO 2:00
FREE PARKING
OPEN SUNDAY

Daily 9 to 6
Eve. Mon. & Fri.

GENERAL Warehouse Co.
2258 Dixie Highway. ••• Pontiac, Mich
Tool Specialists • Hardware • Paint • Light Fixtures • Elec. Supplies

high style

Edsel is designed to be the most distinctive car on the road. Note its fresh, crisp lines . . . its decorator-smart interiors . . . and you'll know why Edsel is singled out for high-style beauty.

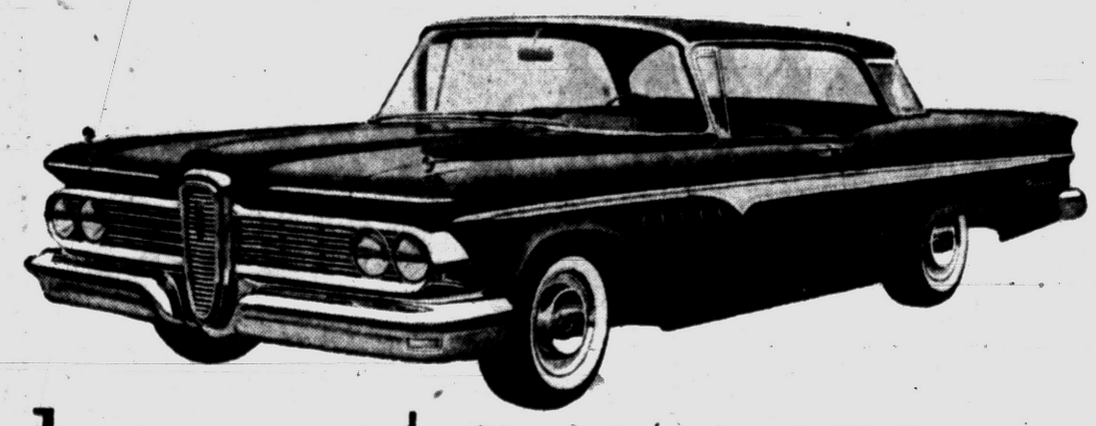

low cost

It's easy to move up to Edsel, now priced down with many models of Plymouth, Chevrolet and Ford. Low initial cost saves you money when you buy. Two V-8 engines and an Economy Six that operate on regular gas save you money when you drive.

Edsel

The king-size value now in the low-price field.

SEE YOUR LOCAL EDSEL DEALER
Edsels are also at many Mercury dealers

National forests cover 12 per cent of New Mexico.

PAYDAY LOANS

$50 for 2 wks . . . only 70¢!

other loans to $500 with 24 mos. to repay

CASH YOU RECEIVE	REPAY IN 2 WEEKS	REPAY IN 4 WEEKS
$25.00	$25.35	$25.70
50.00	50.70	51.40

Interest charged at 3% per month on balances up to $50, 2½% per month between $50 and $300, and ¾% per month on any remainder.

ASSOCIATES LOAN COMPANY

in DRAYTON PLAINS: 4494 Dixie Hwy. CALL: OR 3-1207

in PONTIAC: 125-127 N. Saginaw CALL: FE 2-0214

2255 S. Telegraph Mich. Miracle Mile CALL: FE 8-9641

Associates

Right



YOU CAN RIDE THE BUS TO MIRACLE MILE Shopping Center

Monday thru Saturday FRANKLIN Road Route

Weekdays 9:45 A.M. (40 minute intervals) to 5 to P.M.

Saturday 9:05 A.M. (60 minute intervals) to 5:50 P.M.

Are You A SINUS Victim?



GET PALLIATIVE RELIEF WITH TRUMAC TABLETS

The original Enteric-Coated tablet for palliative relief of headache pain due to sinus conditions and facial neuralgia. Accept no substitute. Get TRUMAC today!

AVAILABLE AT FURTNEY DRUG

JOSLYN at TENNYSON FE 8-9679

100-Year-Old Woman Admits 'Kicking a Bit'

NEW YORK (AP) — Sprightly Mrs. Sara Nelson, who weighs less than her age — 98 pounds to 100 years — denies breaking her hip while ballet dancing.

But, the little lady admits, "I was kicking up my heel a bit."

★ ★ ★

Mrs. Nelson, who will be 101 July 6, explained Thursday how she came to be in a hospital for the first time in her life.

★ ★ ★

Toasting photographers at her bedside with a raised glass of orange juice, Mrs. Nelson said she fell two days ago while getting some food out of the refrigerator of her Manhattan apartment.

When a policeman arrived Thursday and asked her what happened, she told him, "Oh, I was kicking up my heel a bit."

★ ★ ★

But as for the police report that she had been ballet dancing, she snorted: "I don't know where they got that ridiculous idea."

Mrs. Nelson said she was born in Rochester, N.Y., in 1858; that her husband, James, a stockbroker, died many years ago, and an only child died in infancy.

Looking forward to her next birthday, Mrs. Nelson said, "I'd like to stay around for a while. I'm having a good time. I've never grown old. I've never worn drawstrings on my bonnet or woolen drawers."

She added, her eyes twinkling, "If you find a good-looking man who's not too old, let me know."

★ ★ ★

Patrolman William Allison, who arranged for the ambulance that took Mrs. Nelson to Knickerbocker Hospital, commented:

"She's a wonderful woman. She invited me to her next birthday party. She told me she'd have cake and wine."

"And," added Allison, "I'll be there."

Grand Rapids Doctor Perishes in Blaze

GRAND RAPIDS (AP) — Dr. Le Moyne Unkefer, 36, died early today in a fire which caused damages estimated at $3,000 in the living room of her northeast Grand Rapids home.

★ ★ ★

Her husband, Dr. George H. Ruggy, and their two children escaped the blaze, according to police. The victim and her husband shared a medical practice in suburban Cornstock Park.

Dr. Ruggy was admitted to Blodgett Memorial Hospital for observation after the fire.

Firemen were unable immediately to establish the cause of the blaze and arson squad investigators were checking the scene.

★ ★ ★

The fire broke out shortly before 1 p.m. Dr. Henry J. Kreulen, medical examiner, said the victim's body was found in the charred living room.

Letter Wanders Astray From Egypt to Illinois

CAIRO, Ill. (AP) — Mail meant for Shepheard's Hotel in Cairo, Egypt, was missent to Earl Shepherd's hotel in Cairo, Ill.

Shepherd said the letter was addressed to Mr. and Mrs. Harold B. Nelson, care of Shepheard's Hotel, Cairo, UAR, from Jessie L. Hamil, American Embassy, Jedda, Saud'i Arabia.

Shepherd said an Arab mail clerk apparently mistook UAR (United Arab Republic) for USA. Shepherd redirected the letter to Egypt.

Would Incapacitate Troops

Knock-Out Gases Could Make Wars More Humane

DETROIT (AP) — An Army general says that future wars may be humane affairs with knock-out gases replacing guns and rockets.

Maj. Gen. Robert J. Wood, deputy chief of research and development for the Army, discussed the possible role of gases at the second annual industry, missile and space conference here yesterday.

Non-lethal gases which incapacitate enemy troops for varying lengths of time are in the research stage, he said.

A death ray has been perfected, he said, but the tube to project it has not been developed and the power plant to generate the ray would be the size of a small city.

Gen. Lyman Lemnitzer, Army vice chief of staff, said that "in the near future, I am confident that man himself will enter space."

Earlier, Wilson H. Hunter, assistant to the director of the National Aeronautics and Space Agency, had told the conference the first U.S. spaceman will decide for himself whether to make an early landing or keep going for 24 hours.

Hunter described "Project Mercury," in which a human will be launched into space, and said the spaceman would be entirely on his own after being launched into orbit.

The spaceman, Hunter said, will be fired in a northeast direction so that he can eject himself earthward while traveling over the Atlantic missile range in his third trip around the world. Or he can complete 16 orbits and return to waters in the same region in 24 hours, Hunter added.

Want to Trim Crews of Nuclear Subs

GROTON, Conn. (AP)—A project is under way to trim the 100-man crews on nuclear submarines. If it is successful, crews might be reduced to 12 men.

★ ★ ★

The project was announced by the Electric Boat Divison of the General Dynamics Corp. The company said the Navy has selected it to manage an industry naval team known as the Submarine Integrated Control System. The plan is to balance the use of manpower with machines.

Animals Pass Diseases

ATLANTA (UPD—Of the more than 200 infectious diseases that plague the animal kingdom, more than 100 can be passed along to human beings, reports Dr. James H. Steele, of the Public Health Service's Communicable Disease Center, Atlanta.

Free Ship in Seaway

MASSENA, N.Y. (AP) — The Liberian freighter Andora was free today after nearly four weeks aground in the St. Lawrence Seaway. Six tugs worked the 442-foot vessel loose Thursday. The seaway was closed during the nine-hour operation.

Actor, Actress to Wed

NEW YORK (AP)—Danish Actress Greta Thyssen, 27, and actor George R. Starr, 26, took out a marriage license Thursday. They said they plan to marry over the weekend on Long Island. It will be Starr's second marriage and Miss Thyssen's third.

The Amazon River, traversing 4,000 miles of the Brazil jungle country, empties into the Atlantic at the rate of approximately five million gallons per running second.

MODERN DAY FURNITURE

5th Anniversary SALE

All new merchandise specially bought and specially priced for our big Birthday Celebration Sale. Join the crowds at Modern Day for best furniture values in years...

SALE STARTS TODAY 9 A.M.



Chairs at Terrific Savings FROM 14.88

A good selection of swivels, rockers, lounge & occasional chairs . . . recliners too! In every price range, all colors! You'll save plenty — all reduced!

LIVING ROOM SUITES AT GREAT SAVINGS



2 PC. SECTIONAL—Smart, distinctive design, choice of colors, nylon fabric . . . very special $99

MODERN SOFA AND CHAIR — Massive, sloping arms, choice of colors, nylon fabric. $119

FOAM RUBBER—2 Pc. Living Room Suite, loose cushioned pillow back. New thin design $139

2 PC. LIVING ROOM SUITE—Foam rubber, zippered cushions. Choice of decorator colors $149

SOFA & CHAIR by KROEHLER—Cushionized construction, a real buy—new, modern design $159

3 PC. SECTIONAL — Tufted back, black nylon fabric, guaranteed construction. $259

EARLY AMERICAN — 90" SOFA — Foam rubber zippered cushions. A real buy — at only $178

EASY TERMS

BEDROOM FURNITURE AT BUDGET PRICES!



3-PC. SIMULATED WALNUT BEDROOM SUITE—Triple Dresser, Chest, Bookcase Bed $99

EARLY AMERICAN 3 PC. BEDROOM SUITE —Maple finish Double Dresser, Chest and Bookcase Bed $119

MODERN 3 PC. SUITE in choice of bleached mahogany or limed oak—tremendous values —Triple Dresser—Chest and Bookcase-Bed. $124

LARGE TRIPLE DRESSER, CHEST & BOOKCASE BED—Modern—Choice of Finish. . . . $134

DANISH MODERN SUITE—All features of much higher priced suites—Double Dresser, Chest and Bookcase Bed $159

PERIOD STYLED 3 PC. SUITE—Rich Honduras mahogany finish. Large double dresser, chest and panel bed $184

TRIPLE DRESSER, CHEST & BED—Seamist finish. Made to sell for much more than our price of $199

FREE DOWNTOWN PARK & SHOP PARKING

5½ GAL. GARBAGE CAN



$1.59 VALUE $1

RE-INFORCED SEAMS

HEAVY, GALVANIZED IRON

TIGHT FITTING LID

HOLLYWOOD BED OUTFIT

Mattress, Box Spring, Headboard, Legs $32.50

BUTTON FREE MATTRESS

10-Year Guarantee Innerspring Reg. $69.50 $29.88



Mattresses and Box Springs

Special at . . . $13.88

Full or twin size innerspring Mattresses or Box Spring. Cash and Carry only.

FREE DOWNTOWN PARK & SHOP PARKING

MISCELLANEOUS SPECIALLY PRICED ITEMS

5 Pc. Dinette Choice of Colors $38

SOFA BEDS Choice of Colors $48

50-Feet Plastic Garden Hose 3-Year Guarantee Reg. $3.29 $1.00

Picnic Special Cake Server Glass Plate with Aluminum Cover $1.00

modern day furniture.... 15 E. PIKE 1/2 block off Saginaw

OPEN FRI. & MON. NIGHTS

SHOP EARLY FOR BEST SELECTION...USE OUR FRIENDLY CREDIT TERMS!



Gibraltar Kiddies' Fun PLAY SAND 80 Lb. Bag 89¢ Washed & Screened

16 Mesh Galvanized Screen Wire . . . . . 10¢ Lin. Ft.

1x2 Combination Screen Stock . . . . . 11½¢ Lin. Ft.

CANDY FOR THE KIDDIES

FREE ESTIMATES ON GARAGES

10% Discount on Lumber for Cash and Carry

ROTH LUMBER Co.

Tel. FE 5-6910 3360 W. HURON (M-59)

FREE Delivery • FREE Parking

OPEN 'TIL 5 P. M. SATURDAY



Why Stand In Long Lines To Pay Bills?

Do Business The Modern Way...

PAY BY CHECK!

For the protection your money deserves, open a Checking Account NOW. The safe and easy way to handle personal finances . . . And it's smart to have a receipt for the bills you pay.

Offices at W. Huron at Tilden . . . North Perry at Glenwood . . . Keego Harbor . . . Walled Lake . . . Union Lake . . . Lake Orion . . . Milford . . . Waterford . . . and Bloomfield Hills.

Member F.D.I.C.

Community National Bank OF PONTIAC

© 1959 BY A. J. N

MEMBER FEDERAL DEPOSIT INSURANCE CORPORATION

Sigma Beta Hails New Chapter



Pontiac Press Photos

The installation banquet of Sigma Beta Sorority, Inc. was held Thursday at Elks Temple. Mrs. Eugene Russell, second from right, was crowned Girl of the Year of Psi Chapter at the affair. Joining in on the fun were, from left, Mrs. Charles Fournier, Psi Chapter president; Mrs. Morgan Siple, governor of Province One; and Mrs. Wallace Williams, national recording secretary.



Mrs. Dale Schram, second from left, of Miamisburg, Ohio, national vice president of Sigma Beta, installed a new chapter, Beta Omicron, at the banquet last evening. From left are Mrs. Ronald McLaughlin, secretary of the recently organized chapter; Mrs. Robert Shannon, president; and Mrs. Harry Strom, treasurer.

Installation Highlights Banquet

Beta Omicron and Psi Unit Officers Take Over

Sigma Beta Sorority, Inc. members met for their installation banquet Thursday evening at the Elks Temple.

A welcome was given by Mrs. Charles Fournier who introduced Mrs. Eddie O'Brien as toastmistress.

On behalf of Psi Chapter, Mrs. Thomas Thornberry presented Mrs. Eugene Russell with the chapter's Girl of the Year award.

NEW CHAPTER

A highlight of the evening's activities was the installation of officers for a new chapter, Beta Omicron. Mrs. Dale Schram, national vice president, of Miamisburg, Ohio, and Mrs. Morgan Siple, governor of Province One, conducted the installation of the chapter and its officers.

★ ★ ★

Charter members of the group are Mrs. Robert Shannon, Mrs. Leo Fisher, Mrs. Ronald McLaughlin, Mrs. Harry Strom, Mrs. Arnold Abend, Mrs. Willard Oliver Jr., Mrs. Lewis Richman, Mrs. Otto Block and Mrs. Paul Biller.

★ ★ ★

Mrs. Thornberry and Mrs. O'Brien conducted the installation of Psi Chapter. Officers are Mrs. Fournier, president; Mrs. William Deuman, vice president; Mrs. George Tuson, recording secretary; Mrs. William Winters, treasurer; Mrs. Wayne Booth, corresponding secretary; Mrs. Ezio Bisogni, parliamentarian; Mrs. Jerry McKay, editor, and Mrs. James DeFlorio, charity chairman.

SERVICE HELD

A pledge service was held for prospective members of Psi Chapter by Mrs. Fournier and Mrs. DeVere Games.

Pledges include Mrs. James Chartier, Mrs. William O'Connor, Mrs. Carmen Tosto, Mrs. Joseph Deni, and Mrs. John Spragg.



MRS. JAMES L. CORNFORTH

Gail E. Gibson, daughter of Mr. and Mrs. J. Fred Gibson of Osceola drive, and James L. Cornforth, son of the John R. Cornforths of Inglewood avenue, were married Thursday evening at Bethany Baptist Church.

Gail Gibson Married to James L. Cornforth

A double - ring candlelight ceremony, held Thursday evening at Bethany Baptist Church, united Gail E. Gibson and James L. Cornforth in marriage. The Rev. Joseph I. Chapman officiated. The altar was banked with white roses, and some 200 guests were present.

The bride is the daughter of Mr. and Mrs. J. Fred Gibson of Osceola drive. Parents of the bridegroom are Mr. and Mrs. John R. Cornforth of Inglewood avenue.

IN LACE AND TULLE

A gown of French lace and nylon tulle was the bride's choice. Features of the dress were a Sabrina neckline accented with sequins and seed pearls, a fitted Basque waist of lace, and short sleeves. The bouffant skirt formed a chapel sweep train. A circlet of pearls secured her fingertip veil of French silk illusion, and she held a semi-cascade arrangement of stephanotis, white roses and ivy.

★ ★ ★

Susan Clark attended as maid of honor, wearing a pale yellow sleeveless gown of nylon organdy. Her flowers were yellow roses, blue bachelor's buttons and white carnations in a cascade.

Bridesmaid Maureen Callely wore a blue organdy ballerina-length gown, styled identically to that of the honor maid, and carried a similar cascade bouquet.

Both attendants wore matching shoes, small hats and short white gloves.

★ ★ ★

Best man was Gordon Bray. Ushers were Harlan Boyce, Richard Carver, and Patrick Stinson, all of Pontiac.

Robert Williams sang before the ceremony, accompanied by Elda Sutter at the organ.

A reception was held in the church parlors immediately following the ceremony.

Mrs. Gibson wore a beige silk dress with matching accessories and a handbag corsage of blue carnations for the wedding. A silk print sheath with white accessories was the choice of Mrs. Cornforth. She wore a corsage of white carnations.

For touring Michigan the new Mrs. Cornforth changed to a beige dress with complementary accessories.

The couple will reside in Chicago where James is a junior at George Williams College. He is a member of Phi Zeta Eta fraternity. The new Mrs. Cornforth will be a freshman at George Williams College in the fall.

Beta Unit Has Annual Banquet

Officers Honored, Committee Heads Appointed

Beta Chapter of Beta Theta Phi Sorority held its annual Officers Banquet Thursday evening at Rotunda Inn.

Mrs. Farrell Roberts of La-Fay drive held a cocktail party before the dinner. Retiring officers honored were Mrs. Kenneth Madsen, president; Mrs. John Allen, Mrs. Don Kaiser and Mrs. Roberts.

★ ★ ★

Officers were installed for the coming year by Conductress Mrs. Duane Hamilton. They are Mrs. John Allen, president; Mrs. Norman Mack, vice president; Mrs. Roberts, secretary; Mrs. Kaiser, treasurer; Mrs. Joseph Burgdorf, corresponding secretary; Mrs. Walter Terry, conductress; and Mrs. John Sinclair, parliamentarian.

★ ★ ★

Committees appointed for the year include Mrs. Ida Hiltz, charity; Mrs. Hamilton, program; Mrs. William Hutchinson, cards and flowers; Mrs. George Zannoth, publicity; Mrs. Kenneth Madsen, banquets; Mrs. Ward Ross, devotions; Mrs. Terry, auditor; Mrs. Norman Haldane and Mrs. Sinclair, ways and means; Mrs. Ralph Bergemann and Mrs. Donald White, house and calling and Mrs. M. C. Worster, budget.

★ ★ ★

Associate members who were guests for the evening were Mrs. Sam Fill and Mrs. Felix Ballard.

Mrs. Davis Hosts Women of Unity

The regular monthly meeting of the Women of Unity was held at the home of Mrs. Jerry Davis on West Fairmont Thursday. A social hour followed the cooperative dinner.

★ ★ ★

Mrs. Don E. Newman was appointed chairman of a retreat to be held later on in the summer at the cottage of Mrs. R. E. Johnston.

★ ★ ★

The July meeting will be held at the home of Mrs. Mary Wagner on Oriole road.

Woman TV Producer Kept on Go

Buys for Churchill, Charges Murrow

By MARY PRIME

NEW YORK (URI)—Buying presents for Winston Churchill, rounding up a piano for James Cagney, and listening to Yul Brynner play the guitar are all in a day's work for Wendy Sanford.

She is a TV producer. When she started in her early 20s, she was the youngest woman producer and the only one to go into the business strictly on her own.

★ ★ ★

Then movie stars worked in television for $500 because they wanted to find out about the new medium, she added.

As a producer, she hires directors, scouts for scripts, helps with casting, keeps shows within budgets, suggests script and camera changes and sees that things run smoothly.

One day, Edward R. Murrow asked her to shop for some items for Churchill.

★ ★ ★

"When I asked the salesgirl to charge them to Mr. Murrow's account and send them to Mr. Churchill at his London address, she thought it was a practical joke and refused to take the order."

The salesgirl finally called Mr. Murrow—and Churchill got his presents.

When Cagney did a show, she got him a piano so he could dance every lunchtime to keep in trim. Yul Brynner brought a guitar and played folk songs in spare moments.

Miss Stanford also worked with some then unknowns, including Charlton Heston, Jack Palance, Lee Remick, and Sidney Lumet. Grace Kelly worked for $125 a week. She was "very nice and very quiet and kept to herself . . . because she was reserved."

★ ★ ★

The late James Dean had a "look of great concentration and emotion," but it was "just because he was nearsighted," Miss Sanford said. "He was living on cloud nine. I had the weirdest feeling something was going to happen to him. He was driven," she said.

A vivacious, dramatic looking brunette, Miss Sanford is married to George Mendoza, an author who formerly was in advertising and was co-producer of a TV show. She is packaging for fall television a version of her husband's first book, "And Amedeo Asked, How Does One Become a Man?" which will be published Sept. 16 (George Braziller, Inc.)

★ ★ ★

Miss Sanford worked first as a stage manager and actress in Hollywood. She came home to her native New York for vacation, became interested in television and went to work as a "Girl Friday" for the executive vice president of CBS.

She couldn't take typing or shorthand, but her theatrical experiences soon boosted her to the production staff of Studio One.

She was assistant to the director on Robert Montgomery Presents for four years and associate producer of other live and filmed shows.

Historical Group Briefed on Restoration Progress

The Board of Directors of the Oakland County Historical Foundation met Wednesday afternoon at the Wisner Home.

Chairman of the restoration committee, exterior repairs, Dr. Sarah Van Hoosen Jones, reported on progress of the work and on future plans.

★ ★ ★

A small brick structure at the back of the home, formerly a summer kitchen, is being remodeled. The little building will become a vault in which all valuable books and records belonging to the foundation and to the Wisner Home, will be stored.

Virginia Ward of the committee on interior restoration presented suggestions concerning the work of the committee. Work on interior restoration will be in order soon.

★ ★ ★

Richard C. Poole introduced a report prepared by Mrs. Mary Greene and Mrs. Irma Johnson of the Pontiac City Schools. 2,500 school children have visited the Wisner Home during the past school year, under the direction of Mrs. Greene and Mrs. Johnson.

Plans are under discussion for an open house during the coming fall.

French Make Tasty Dishes —of Flowers

Tourists to France this or any summer may put a new twist on the enjoyment of flowers by eating them as well as admiring them. France's flowers not only look good enough to eat, but are transformed into gourmet delicacies at many of the country's restaurants.

The restaurant in the Eiffel Tower, for example, often offers a salad featuring tulip stems. Lasserre's in Paris has created a chicken dish cooked in lime blossoms.

The Tour d'Argent has produced a souffle made with violets, and at Maxim's there are fritters filled with acacia flowers. Crystallized violets and orange blossoms are sold as candy in many stores.

Rebecca Circle Holds Meeting

The Rebecca Circle of Oakland Park Methodist Church met at the home of Mrs. Joseph Chummings Wednesday.

Mrs. Charles Baynes and Mrs. J. L. Slaybaugh took part in the program.

A picnic was planned for July at the home of Mrs. Bert Weddle.

City Mayor to Emcee Reunion

PCH Class of '39 Get-Together Set for Wednesday

Mayor Philip E. Rowston will be master of ceremonies at the 1939 January and June Class Reunion of Pontiac Central High School, to be held at 6:30 p.m. Wednesday at Elks Temple.

Cochairmen are Mrs. Jack Hale and Edward Hawley. Handling arrangements are Mrs. Jack Ross, Mrs. Robert Slivensky and Mrs. Arthur Petar.

Ralph Merkovitz and Charles Palaian are in charge of prizes, and Mr. and Mrs. Mark Barton head the hospitality committee.

For information or reservations, contact any of the committee heads.

Zeta Phi Meets

Zeta Phi Zeta sorority held their meeting Wednesday evening at the home of Mrs. Lawrence Brown of Spokane court. The annual picnic was planned for July 26. Susan Tindall, home for the summer from Central College, visited the meeting.

It's Happening in Birmingham

GM Club Chairmen Appointed

Arlene Newcombe, newly elected president of General Motors Girls Club of Pontiac, was named chairman for the coming year at the meeting held Monday evening in the conference room of Pontiac Motor Division.

★ ★ ★

Mrs. J. C. Pickering is chairman of the Christmas Party. Others are Mrs. Harry G. Dernberger, ticket and trip; and Frances Harrington, publicity. Mrs. Margaret Francis will represent the club's activities with Camp Oakland Girls Ranch.

Mrs. L. J. Whitfield and Mrs. George Wilmot will be representatives to Greater Pontiac Advisory council.

Eight members of the club will join with a group from the Detroit Club this Friday to spend the weekend at Harbor Springs.

Motor South to Son's Wedding

By RUTH SAUNDERS

Mr. and Mrs. Charles K. Latham and their daughter Barbara drove to Mena, Ark., this week to be present at the Saturday wedding of their son Charles K. Latham III and Valerie St. John. The ceremony will take place in Christ Episcopal Church and a breakfast reception will be held at the home of the bride's parents, Mr. and Mrs. Richard Warner St. John. Barbara Latham will be a bridesmaid.

After a wedding trip, the couple will live in Chicago.

★ ★ ★

Mr. and Mrs. Nelson B. Noland drove to Virginia Beach this week to spend a weekend with Mr. and Mrs. J. R. Newel. The Nolands will visit his mother, Mrs. William C. Noland, in Richmond, Va., before returning home.

★ ★ ★

Mrs. E. H. Vehmeyer has opened her summer home in Wequentonsing and had as her guests the past week Mrs. Cecil F. Charlton, Mrs. H. H. Hills, Mrs. George A. Bee and Mrs. Paul Hammett.

★ ★ ★

Mr. and Mrs. Farrington Holt will give a reception Saturday for their son and daughter-in-law, Mr. and Mrs. Frederick H. Holt who were married in Washington D. C. last Saturday. The new Mrs. Holt was the former Diane Picard.

★ ★ ★

Mr. and Mrs. Berrien C. Ketchum are hosts this week to Marilyn Benson, fiance of the Ketchum's son Robert, and her parents, Mr. and Mrs. E. T. Benson of Closter, N. J. Mr. and Mrs. Ketchum will give a reception next Friday for their guests. Marilyn and Robert will be married August 22.

★ ★ ★

Mrs. Frank Little and her three children have come from their home in Columbus, Mo., for a visit with her parents, Mr. and Mrs. E. L. Sylvester. Mr. Little will join them in July. The Sylvesters recently returned from several weeks in Europe.

★ ★ ★

Mr. and Mrs. Harry B. Leinbach returned Thursday from a visit with Mr. and Mrs. Thomas F. Devereaux at their cabin on the AuSable.

★ ★ ★

Mr. and Mrs. Edwin J. Anderson moved this week to their new home in Rudgate.

★ ★ ★

Peter Monaghan III, son of Mr. and Mrs. Peter Monaghan Jr. of Lone Pine road has as his guest Peter McAllister of Long Island, N. Y. Ann Monaghan is looking forward to weeks with a tour camp with headquarters in Wyoming.



Pontiac Press Photo

Looking over the yearbook is a good way to get into the mood for a class reunion. These members of the 1939 class of Pontiac Central High School are making plans for their 20th reunion Wednesday. Left to right are Charles Palaian, Mrs. Arthur Petar and Jack Ross. Mr. Palaian is taking charge of prizes and Mrs. Petar and Mrs. Ross are handling arrangements for the banquet and program.

SAM BENSON



HAS MORE!

Women in White

UNIFORMS

$3.99 To $14.91

Wash and Wear! Nylons! Dacrons! Dacron & Cottons! All Sizes to Fit! Nurses! Waitresses! Beauticians! Domestics!

JOIN!
OUR UNIFORMS CLUB
FREE UNIFORMS

Uniform Slips $2.91

SAM BENSON
38 N. Saginaw St.

1959 Graduates

INSURE YOUR FUTURE

Prepare yourself for a career in the Beauty Profession.

Enroll Today
PHONE FE 4-1854
Miss Wilson
Closed Wednesday

PONTIAC BEAUTY COLLEGE
16½ East Huron
Behind Kresge's 2nd Floor

THINKING OF A SWIMMING POOL?
See our model of the Esther Williams Pool at Waterford Hill—Exclusive Distributor for this area.
INLAND LAKES SALES
3127 W. Huron FE 4-7121

Franciscan
– family china



sycamore
one of six beautiful Franciscan China patterns

16 Pc. Set
(service for 4)
$24.95

Includes 4 each dinner plates, bread and butter plates, cups and saucers. (Open stock value $31.40)

"Make it a family affair" with SYCAMORE! One of Franciscan's fine family china. Its durability as well as its beauty is unsurpassed! Buy the set or a la carte. Sycamore is guaranteed for one full year against chipping, cracking, crazing, fading, discoloration, breaking, damage caused by dishwashers, detergents and even heat.

We register brides

Pontiac Pottery
Michigan's largest Dinnerware Specialty Store

North Edge of Miracle Mile on Telegraph Road

You're to Blame . . . Abby

Can't Expect Deaf 79-Year-Old to Cope With Spirited Boys

By ABIGAIL VAN BUREN

DEAR ABBY: When my husband and I went out for an evening we dropped our boys (9 and 11) off at my mothers. She is 79 and quite deaf. When we came to pick the boys up the place was a mess.



ABBY

The ceiling had come down in the dining room. The kids had stood on the bathroom sink, tilted it and dislodged the hot water pipe.

My mother had fainted.

My husband said the plumbing was faulty (the house is 80 years old) and our boys were not to blame. The whole family got into a fight saying our boys were "wild animals." Who was to blame?

FAMILY FIGHT

DEAR FAMILY: Parents who would leave two such spirited children with a 79-year-old deaf grandmother must want very badly to go out. I'd say you were to blame.

★ ★ ★

DEAR ABBY: I am 15 years old and I make money babysitting whenever I can. My mother asks me to "lend" her a dollar or two for groceries. Then she spends it on beer. I have bought my own school supplies and odds and ends with my sitting money because I haven't the heart to ask her for any.

My girlfriend has been asking me to sleep at her house but my pj's are so ragged and small for me that I am ashamed of them. Would I be wrong to "hold out" a little of my sitting money to save for pj's, Abby? I would love to have a best friend and sleep nights at her house.

NO PJ'S

DEAR NO: Don't "hold out" on your mother. If she asks you for money, tell her you are saving it for "something special." Tuck it away and buy those pj's.

★ ★ ★

DEAR ABBY: I am thinking about going into business making pies in my home and putting a sign in my yard "HOME-MADE PIES FOR SALE." Do I have to have a license or a permit to do this?

CONSIDERING

DEAR CONSIDERING: In most communities people who handle food for public consumption must be licensed. Call your County-City Health Department and let them advise you.

★ ★ ★

DEAR ABBY: My daughter is 21 and has been divorced since she was 17. She is very beautiful but has given us nothing but trouble. We had to pull her out of high school because a married man got her in trouble. A classmate married her but the baby died. That marriage lasted five months.

She's working in an office now although she's had no training for the job. She and her boss are buddy-buddy. She's trying to take him away from his wife. She's had 7 raises in 5 months and says nothing can get her fired. She buys expensive clothes and never gets a bill.

She wants to move into her own apartment. Her boss is behind this. I hate to see what's happening. Can we stop her?

HEART-SICK MOM

DEAR MOM: A 21-year-old woman can throw her life to the dogs if she wants to and no one can stop her. When this "beautiful" girl was growing up she missed her most important lessons. Nothing is sadder than 20-20 hindsight.

★ ★ ★

"Why don't my parents trust me?" For What Every Teenager Wants to Know, send 25c and a large, stamped, self-addressed envelope to ABBY care of this paper.

★ ★ ★

For a personal reply, write to ABBY in care of this paper. Enclose a self-addressed, stamped envelope.

Symphony Concert Slated at Metropolitan Beach

As part of its opening day program, the first of four summer concerts will be presented by the Detroit Little Symphony under the baton of Francesco Di Blasi at Metropolitan Beach on Lake St. Clair at 3 p.m. Sunday.

★ ★ ★

Zinovi Bistritsky, violinist, will be guest artist. Thirty members of the Detroit Symphony Orchestra take part in the "Little Symphony."

The concerts are given in the open-air concert pavilion.

Metropolitan Beach is one of the few public recreational parks in the country to present classical music by professional musicians free of charge.

The series of four concerts includes two afternoon and two evening performances. Other dates are July 12 at 3 p.m., July 19 and 26 at 8 p.m.

Mr. Di Blasi is the conductor of the Pontiac Symphony, a member of the Detroit Symphony Orchestra and musical director of the Michigan Opera Company.

Supper Honors Future Bride

Ann Coombe was honored at a garden supper and kitchen shower by Mrs. Herman Dickstein and her daughter Judy at their home on Chippewa road. Ann will marry Kenward Pearce June 27 at Oakland Park Methodist Church.

Guests were Mrs. Coombe, Mrs. Emma Coombe, Mrs. W. C. Pearce, Karen Barling, Marilyn Goode, Pat Ronan, Nicky Folsom, Pat Smith, Sally Such, Carolyn Hawn, Bernice McLean, Barbara Wilkinson and Kim and Elaine Dickstein.

New sandwich idea: Arrange strips of crisply cooked bacon over that tuna salad.



JAY ROBINSON

One-Man Show of Paintings Will Be Held

Connecticut College alumni is presenting a one-man showing of paintings by Jay Robinson at Bloomfield Art Association, Birmingham, from 3 to 8 p.m. Sunday. Mrs. S. E. Knudsen is chairman.

A former Detroiter, Mr. Robinson is a Yale University graduate and studied at Cranbrook Academy of Art with Zoltan Sepeshy and Marshall Fredericks. He works in a number of mediums, oil, casein, fired enamel on copper and collage.

In 1959, he received a Louis Comfort Tiffany Foundation award. He has had one man shows at Speed Museum, Louisville, Ky.; Dayton Institute of Art, Milch Gallery, New York; and the Guggenheim Museum of Non-objective painting. This is his first Detroit show and includes two paintings on loan from the Laurence Rockefeller Collection.

He now lives and works in New York where he is affiliated with Krasner Gallery.

Represent City Church at Meeting

First Presbyterian Women at 40th Annual Conclave

Six representatives from First Presbyterian Church attended the Michigan Synodical Society's 40th Annual Meeting at Alma College Tuesday.

Mrs. Leslie Ellis, president of the Women's Association of First Presbyterian Church, Mrs. Earl VanDyke, Mrs. Ted Koella, Mrs. Lyndon Salathiel, Mrs. James C. Covert and Mrs. Allan H. Monroe attended.

Mrs. Luther Berhenke of Midland was elected president of the Society for a three-year term, and Mrs. James C. Covert of Pontiac was elected vice president.

Mrs. Ernest Hoeldtke, of the National Executive Committee, an organization of United Presbyterian women, presided at the afternoon session.

Homemakers Club Visits Youth Home

Professional Homemakers Extension Club met at the home of Mrs. Marcus Bowers Jr. of Motorway drive Tuesday. From there the group drove to Oakland County Youth Home.

Wesley Johnson, head supervisor of the school spoke to the group and showed a film of a recent picnic and prom.

A tour was conducted by Mrs. William Robertson, girls supervisor and Robert Cover, boys supervisor.

Have You Tried This?

Ham Loaf Has Sauce Baked on Top of It

By JANET ODELL
Pontiac Press Home Editor

Ham loaf is a delicious meat to serve for a summer meal. Hot or cold, it makes for good eating. This ham loaf has a sauce baked right along with the loaf.

★ ★ ★

Mrs. Nate Mihay is today's cook. Bowling is her favorite leisure time occupation.

HAM LOAF
By Mrs. Nate Mihay

1 pound smoked ham, ground
2 pounds fresh pork, ground
½ cup bread crumbs
2 eggs
½ teaspoon salt
1 cup milk

Mix the above ingredients the night before and keep in refrigerator until time to bake the loaf.

Sauce

1 cup brown sugar
2½ tablespoons flour
1 tablespoon ground mustard
Vinegar to make thin paste

Pour half of this sauce over ham loaf and bake 30 minutes at 350 degrees. Pour rest of sauce over loaf and bake another 1 to 1½ hours.

It's a Man's World but Who Gets Breaks

By RUTH MILLETT

Sometimes I have strong doubts about that old saw that "It's a man's world."

What has got me skeptical about it right now is a story telling how a Chicago judge ruled in favor of a wife who asked that her husband be prevented from taking over the kitchen in their home.

"A woman's place is in the kitchen," said the judge, enjoining the husband from buying the groceries or taking over the kitchen.

From where I stand over a hot stove it looks as though women's place is in the kitchen when they want to keep a husband out of it.

But a woman's place is **NOT** in the kitchen if it so happens that the woman would rather hold down a job than do housework, or if she would rather be a clubwoman than a kitchen slave, or if she can sell her husband on the idea that "togetherness" means that a husband ought to help with the housework.

So it looks as though we can work it any way we want to, and a poor husband never knows whether or not a woman's place is in the kitchen until he gets the word from the little woman.

If we don't want Papa messing around in the kitchen, out he goes. If we want him to buy the groceries, and help out with the cooking and dishwashing then we tell him that the new pattern for marriage is "togetherness" which means he isn't to sit in his easy chair and expect Mama to preside over the kitchen without his help.

If that's a man's world all I can say is that in a man's world a woman seems to get all the breaks.



FOR RENT

...the musical instrument of your choice!

Try before you buy—find out which CONN instrument is best for you. We will help with a simple, proven selection method developed by the largest band instrument manufacturer in the world.

COST IS AS LOW AS $2.25 PER WEEK
RENTAL APPLIES TO PURCHASE IF YOU BUY

Open Mon. & Fri. Nights
CLOSED WED. AFTERNOONS JUNE, JULY, AUGUST

CALBI MUSIC CO.
Park Free Rear of Store
119 N. Saginaw FE 5-8222

THINKING OF A SWIMMING POOL?
See our model of the Esther Williams Pool at Waterford Hill—Exclusive Distributor for this area.
INLAND LAKES SALES
3127 W. Huron FE 4-7121

Come in Today for a Free DEMONSTRATION
MERLE NORMAN COSMETIC STUDIO
12 W. Huron FE 2-4010

Wear Good Bra

Sagging Bust Not Inevitable

THE QUESTION BOX
By Josephine Lowman

Q. "I am expecting my first baby in a few weeks. Is there any particular exercise I can do after the birth of my baby to prevent a sagging bustline? I have always had a very firm bust but I understand that sagging breasts are unavoidable after having a child."

A. Many women have babies and nurse them and still retain a firm bust. Preventative measures are more effective than corrective ones. I hope you have worn a brassiere which was designed to support the extra weight of the bust during these nine months. This is even more important now if you nurse your baby than it was during pregnancy.

Also always lie down when nursing your child. As soon as your doctor says you can do so take exercises for firming the abdominal muscles. You also can take some, then, for increasing the chest muscles. This will lift the bust.



The above exercise will increase the chest muscles. Push one hand hard against the other.

Along this same line I have just received a letter from a reader who says, "I wish you would pass this along to the woman who was trying to decide whether or not to nurse her baby. She doesn't know what she is missing if she doesn't. I have seen more women with a sagging bust who never even had a child, than I have among those who nursed their infants.

"I have nursed my four children but I always wore the right kind of brassiere and was careful about good posture. I haven't a sag!"

Q. "I am a girl of 15 years. My problem is that I have such rough skin on my legs. It looks goose-pimply even in hot weather."

A. Sometimes a vitamin deficiency causes such condition. I suggest that you see your family physician and ask him about this. He will recommend a dermatologist if he feels you need one.

Q. "Do you think that 12 is too young for shaving legs if I don't do it very often?"

A. No, not if you really need it. I would delay for as long as you can because the hairs are stubby when they grow back in.

Q. "What is best to use for bleaching hair on my upper lip?"

A. Peroxide is as good as anything.

Q. "Is it normal for one breast to be larger than the other?"

A. Not if the difference is at all great. See your physician about this.



4738
10—18
by Anne Adams

Behold the beautiful shaping of the bosom — gathered and seamed to give a divine line to all sun lovers. Back curved low, above princess skirt. Tomorrow's pattern: Women's dress.

Printed Pattern 4738: Misses' Sizes 10, 12, 14, 16, 18. Size 16 requires 5 yards 35-inch; ¾ yard 35-inch contrast.

Send Fifty cents in coins for this pattern—add 10 cents for each pattern for 1st-class mailing. Send to Anne Adams, care of The Pontiac Press, 137 Pattern Dept., 243 West 17th St., New York 11, N. Y. Print plainly Name, Address with Zone, Size and Style number.

Officers Named at State Meet

Mrs. William Paetow was elected state junior vice president when members of the Frances C. Butterfield Tent 9, Daughters of Union Veterans of the Civil War, attended the state convention in Grand Rapids recently.

Mrs. William Vandruska was named president of the Past Presidents Club and the Granddaughters Club of Michigan. Appointed state department guide was Mrs. John Beechum.

Other local women attending the convention were Mrs. Foster Paker, post department president, and Mrs. Mae Worth, delegate.

Plans were made for the national convention which will be held in Detroit the week of Aug. 23.

'Pressing' Problem?

Those dark summer cottons should be pressed on the wrong side to prevent a shine, say clothing specialists. Glazed chintz, however, can be pressed on the right side to increase the shine.

YOUNGLAND
Children's Shop
Miracle Mile Shopping Center
S. Telegraph at Square Lake Rd.
FE 8-9522 Open Daily 'til 9 P.M.



DELIGHTFUL... DINING...



and a sparkling atmosphere will thrill your entire family. Why not make it a point to enjoy Father's Day Dinner or Supper at Ted's.

On Your Way to Church . . . or the beach
Sunday Breakfast Buffet

Juice, Melon, Eggs, Sausage, Creamed Ham, Toast, Blueberry Silver Dollar Pancakes, Cinnamon Rolls, Beverage.
9 to 11:30

Woodward—Just South of Pontiac

Ted's

DIEM'S
87 N. SAGINAW
Open Monday and Friday 'til 9

give dad something he can wear
Cool Canvas Oxfords
$3.95
Brown, navy, blue, charcoal gray. Sizes 6½ to 12.



FREE DOWNTOWN PARK-SHOP PARKING

Dad will enjoy these long-wearing, comfortable canvas oxfords . . . with thick, genuine crepe rubber soles. See them tonight!



For all TALL drinks
Set of 8 TALL DRINK SPOONS

Special for today

Ever so useful with iced beverages, sodas, parfaits and tall glass ice cream desserts. In gleaming silverplate. Buy now!



Famous & Traditional
Wm ROGERS ★
SILVERPLATE
MADE BY THE INTERNATIONAL SILVER COMPANY

Connolly's JEWELERS
16 W. Huron FE 2-0294

Call Friends as Soon as You Arrive

By EMILY POST

"Dear Mrs. Post: My husband and I are taking a cross-country trip by car and will pass through certain cities in which we have friends. Most of them we haven't seen in years. I think it would be a splendid opportunity to renew these old friendships.

"To avoid missing them when we're in their towns, could we write on and give them some idea of when we expect to come through. Would this obligate them to anything?"

Answer: If you write ahead of time they will probably think that you expect them to invite you to a meal. I would suggest that you wait until you arrive in their towns and then telephone to see if they are home and say that you would like to stop by to see them for half an hour or so.

"Dear Mrs. Post: The other day while lunching with a friend of mine, another woman friend whom I had not seen for a long time came into this same restaurant and as she passed our table, stopped and spoke to me for a few moments. I did not introduce her to the woman with whom I was lunching, and have since wondered whether I should have done so. I never know what to do in a situation of this kind. Will you please set me straight?"

Answer: If the person with whom you were lunching was busy looking at the menu or otherwise occupied, it was not necessary to introduce her. But if she sat there doing nothing and the other person lingered at your table, then you should have introduced her.

"Dear Mrs. Post: When applesauce is served with the main course, should a teaspoon be provided? We serve it in little glass cups when we have pork and ham."

Answer: A teaspoon is really not correct. It should be eaten with your fork — whether you eat it directly or whether you put it on your meat plate.

Drayton Girl Wins State Speech Contest

Carol Saul of Drayton Plains emerged the first-place winner of the statewide public speaking contest sponsored by the Knights of Pythias. With the subject "My Favorite Character in History," Carol competed against three other contestants, tops in state, June 13, in Mason.

★ ★ ★

As her award, she received $50 and a medal.

In addition, Carol will compete in the 10-state regional contest to be held June 27 at Ann Arbor. The winner from this contest will compete at Denver, Colo., in August for a $1,500 scholarship top prize.

★ ★ ★

A Waterford Township High School student, Carol is the daughter of Mr. and Mrs. Joseph E. Saul of Roseberry court.



Fringe is making a comeback, not on the surrey, but on summer clothes. Here ball fringe was added to a denim skirt, worn with a halter top and a fringe-trimmed denim stole. Add a fabric softener to final rinse when laundering fringed garments to keep them soft and tangle free.

Sponsored by Colony Town Club

Tea Benefits Cancer Closet

By RUTH SAUNDERS

BLOOMFIELD HILLS—Mrs. Clement C. Richard opened her home Wednesday for a donation tea to benefit the Cancer Loan Closet. This group is sponsored by the Colony Town Club and Mrs. Oliver Marcks of Indian Village, Detroit, is chairman.

★ ★ ★

Helen Anne Lamont, daughter of Mr. and Mrs. Adam S. Lamont of Winthrop road graduated from Bloomfield High school Thursday evening. She plans to enter University of Michigan in the fall.

Pee Wee Hunt's orchestra will play for the Forest Lake Country Club dance Saturday night. Donald Hacker chairman, is being assisted by Mrs. Hacker, Mr. and Mrs. D. L. Tuohy, Mr. and Mrs. James McGuire and Mr. and Mrs. A. B. Campbell. Tables and chairs will be removed from the dining room, lounge and grill to make room for dancing. Festivities begin at 8:30 p.m.

★ ★ ★

Mr. and Mrs. Raymond T. Perring left Wednesday to spend a long weekend on Mackinac Island. Their daughter Kay is in Ann Arbor for several weeks of study at University Hospital.

Stand Alone Before You Lean on Others

By MURIEL LAWRENCE

A commercial artist found himself in constant trouble with art editors. He'd accept a commission, and as the time for delivery neared he cooked up excuses to delay it.

Finally, with the help of psychotherapy he solved his problem and was able to say "No" to editors who tried to force promises from him he wasn't sure he could keep.

Almost at once, more problems appeared. He began to lose friends and broke with his girl. To his doctor he accused himself bitterly of his failure to maintain human relationships. One day his doctor said mildly, "You certainly keep your foot on your own neck."

Later, he had one of those flashes of realization psychologists call an "insight." He realized that the friends he'd lost had all one trait in common: the need to make his decisions for him. He saw that these relationship failures had not been failures at all but triumph, a new growth of the same self-respect that had enabled him to say "No" to the pressuring art editors.

With this altered view of his "failures," he found he could recover some of his friends; but on a new, independent, more satisfying basis.

Perhaps this story applies to a Mrs. P. who writes, "My neighbor has been wonderful to me since we moved here. Yesterday I told her to mind her own business. I feel terrible about it. She'd told me I ought to punish my little boy for running up and down the apartment hall. Shall I apologize? She's been so helpful, babysitting for us, introducing us to people . . ."

★ ★ ★

For which helpfulness she wants the right to make your decisions.

Let's let time go by for a bit. And open our minds to the possibility that ingratitude to this lady is not a fault bu a development.

When we assert our own judgment of our child's need for punishment to a friend or relative, we are also rejecting dependence on their judgment. Used to trusting it more than our own, we feel horribly mean and unkind when we say "This is my business."

But our self-accusations, like those of the artist who lost his dominating friends, is just our old fear of being alone with our own decisions, our old dependence trying to scare us back into the nursery.

If we try to recover this friend before we can feel respect for our self-assertion, we may go right back to trading our obedience for her helpfulness.

Job's Daughters to Hold Three-Day State Meet

Mrs. Clarence Curry of Bethel 5, International Order of Job's Daughters and grand guardian of the Council of Michigan, is presiding at the Hiawatha session Thursday, Friday and Saturday in Grand Rapids.

Official hostesses for the three day session are Mrs. Russell Kneale, guardian of Bethel 40 and Mrs. Edward Pritchard, guardian of Bethel 5. Kiki Sekles, honored queen of Bethel 5 and Doreen Santala, honored queen of Bethel 40 will be grand pages.

Among guests will be Philip E. Rowston, mayor of Pontiac; and Gov. G. Mennen Williams.

Assisting Mrs. Curry are Mrs. Harry Vernon of Pontiac, grand chaplain for council of Michigan and Mrs. Meta McIlroy of Pontiac, grand director of music.

Grand committee members are Mrs. Paul Hagle of Bethel 5, promotion; Mrs. Edward Zielke, Bethel 5, cochairman of registration and credentials; Mrs. Harry Vernon, Bethel 40, Chairman of necrology; Ralph Mapley, Bethel 5, chairman of grand triangle of honor committee; Royal Clark, Bethel 40, chairman of educational board; Mrs. Leo W. Morrison, Bethel 5, chairman of courtesy committee. Mrs. Hagle is also serving on Coy honor award committee.



MRS. CLARENCE CURRY

Mrs. Hagle will preside at the formal opening of the session this evening and Mrs. Vernon will give the invocation and conduct the memorial service.

Kay Lee of Bethel 5 is grand Bethel representative of Alberta, Canada; and Kim Nixon of Bethel 40 is grand Bethel representative of Missouri.

Hold Stork Shower

A pink and blue stork shower honoring Mrs. C. Richard Poling was given Wednesday evening at the home of Mrs. Isebell Cummings of North Johnson avenue. Mrs. Hershel Johnson was cohostess.

Making up the guest list were Mrs. Jay E. Ford, Mrs. Carrol Poling, Jeanne Poling, Mrs. William J. Mason and Mrs. John Mason.

Others were Mrs. Victor Mason, Mrs. Paul Gardner, Mrs. Arthur Dion, Mrs. Arthur Dion Jr. and Mrs. Ernest Dion.

Other guests included Sharon Dion, Mrs. Gerald Hamlin, Mrs. Agnes Hartman, Theresa Orrick, Mrs. Robert Palmer, Mrs. Kenneth Tuttle, Sandra Stein, Mrs. Robrt Gallo, Mrs. Donald Kayko, Rita Martin, Mrs. Kenneth Pantoni and Mrs. John Kent.

Completing the list were Mrs. George Purvis, Mrs. Robert Haas, Mrs. Thomas Walton, Mrs. Philip Newman, Mrs. Roy Wiegandt and Joan Wiegandt.

EYE GLASSES CONTACT LENSES

DR. CLARENCE I. PHILLIPS
Optometrist

PHONE FE 4-3241

205 Capitol Savings and Loan Bldg.
75 West Huron Street
PONTIAC, MICHIGAN

LIMITED PARKING AT REAR OF BUILDING

PARAMOUNT BEAUTY SCHOOL
11½ S. Saginaw, Eagle Theater Bldg., Pontiac, Mich.
Enrollments Available in Day or Evening Classes
Write, phone or call in person for Free Pamphlet
PHONE FEDERAL 4-2352

CHILDREN PLAY TIME
"Harrington Hills"
Supervised by Qualified Personnel
Monday thru Thursday 9:30 to 12:00
FE 5-3790 — FE 8-1310

COLONIAL STYLING FOR EVERY TASTE . . .



A Price for Every Budget!

Solid Comfort for the Man of the House . . .

42½" high back — with air-soft foam rubber back — Rubber arms — Foam rubber cushion with zipper. Spring deck covered with same fabric.

$119.75



A Wing Chair for the Lady . . .

In beautiful print or textured covers. You may select the cover to match your color scheme. Foam rubber cushions. Zipper Celo-Cloud back cushions. Full coil spring base. A very comfortable chair and finely styled.

$79.50



Here is Colonial designed to meet today's trends without losing that home comfortable appearance. An interesting and very comfortable small sofa (73 inches long), foam rubber cushions—zippers—with coil spring base. High back (34 inches) foam rubber cushions. For that "not too large" home.

$159.95

You Will Always Save on Fine Furniture at

OR 3-2300 Open Fridays 'til 9 P. M.
4479 Dixie Hwy. — Drayton Plains

Gentry's DRAYTON HOME FURNISHINGS COLONIAL CONTEMPORARY

Wildflower
Etched Crystal
by Cambridge



The pristine beauty of woodland flowers inspired this charming American etched crystal by Cambridge.

Entirely hand-made, Wildflower is truly an aristocrat among fine table appointments, yet its moderate price will surprise you. Come in now and see our complete selection of Wildflower serving and accessory pieces! Wonderful bridal gifts!

Open Stock Stemware Only $2.75

DIXIE POTTERY
Open Daily 10 a.m. to 8 p.m.—Sunday 12 to 6 p.m.
5281 Dixie Hwy. (Near Waterford) OR 3-1894

sale

Bright Co-ordinates

for the woman of 1,000 moods . . .

SKIRTS and **BLOUSES**



BLOUSES Reg. 3.99 $2.99
SKIRTS Reg. 5.99 $3.99

MIX 'EM or MATCH 'EM

SKIRTS: Slim-line, all inner lined, full cluster pleats, drip-dry no iron fabric in vivid solid colors of powder, navy, dark brown, toast, willow green. Sizes 10-18. 3.99

BLOUSES: Roll-up sleeve, scoop neck, sailor collar in whites with color trim to match or contrast with skirts. Drip-dry no iron fabrics. Sizes 10-18. 2.99

Burton's SMART LADIES' APPAREL
75 N. Saginaw Open Mon. Fri. 'til 9 P.M.
"Charge It"

Farm and Garden News

Use Nitrogen to Increase Vigor of Yellow Plants

EAST LANSING — How does your garden grow? If it looks a little yellow, some nitrogen will bring increased vigor, according to Michigan State University extension specialists.

★ ★ ★

A general yellowing of plants indicates that the soil doesn't have enough nitrogen to push the crop to lush maturity. Sidedressing can remedy the trouble.

Only one pound of nitrogen per 1,000 square feet is needed for a quick sidedressing job. One pound of nitrogen is contained in five pounds of ammonium sulfate, three pounds of ammonium nitrate, or a little more than two pounds of urea.

★ ★ ★

If your garden cultivator or tractor doesn't have a special sidedressing attachment, you may want to get one. Or, if your garden is too small to support such an attachment, the fertilizer can be spread by hand along the rows.

★ ★ ★

Early peas, sweet corn, and leafy crops such as cabbage, cauliflower, celery, and the greens usually benefit from nitrogen sidedressing, say the specialists. But sidedressing of nitrogen on tomatoes is not recommended until the second cluster of fruit is set, they caution.

Cultivation Preserves Moisture

Now that the garden's planted, it's time to think about cultivation, one of the most important garden jobs.

Proper cultivation preserves moisture, gives beneficial bacteria better working conditions, and improves the general appearance of the garden, say Michigan State University specialists.

Cultivation preserves moisture by loosening the soil, so the rain soaks in. And dead weeds don't use up the precious moisture your plants need. Bacteria, the kind your garden needs for good health, work better in loose, aerated soil.

So begin cultivation as soon as the row of plants can be recognized, unless the ground is too wet, advise the specialists. Even if weeds haven't appeared, loosen things up a little. Then cultivate as often as necessary to keep the weeds under control.

★ ★ ★

Weeds are easily killed when they're small, but get tougher and use more water and nutrients as they grow larger.

CULTIVATE SHALLOW

As the season progresses, cultivate shallow to prevent damage to the roots of the garden crops. And don't go too close to the rows.

Many good chemical weed killers are available, but they won't entirely replace proper cultivation, which does more than just kill the weeds.

Rotary Hoe Gets Young Weeds Out of Soybean Field

Go over your soybean field with a rotary hoe just as soon as weeds start appearing, advises S. C. Hildebrand, farm crops specialist at Michigan State University.

A rotary hoe effectively kills young weeds just coming through the soil surface. Use the implement until soybean plants are six inches high, and don't worry about damaging a few plants.

Hildebrand says that you may need only one cultivation if you go over the field two or three times with a rotary hoe.

Cultivate early if you have no rotary hoe. Don't cultivate too deep, as ridges might cause harvesting difficulty in case of lodging. Deep cultivation may "prune" weed roots without killing the weeds.

Michigan State University recently prepared an extension bulletin called "Soybean Production in Michigan." Co-authors are Hildebrand, farm engineer R. G. White, plant pathologist H. S. Potter, and soilman J. A. Porter.

USED AS HAY

As late as 1926, nearly three-fourths of this country's soybeans were used as hay, the specialist points out. But farmers found other hay crops were more efficient. By 1957, 90 per cent of the total crop was raised for its beans. Most Michigan soybeans go into oil or oil meal.



Pontiac Press Photo

IT GREW, AND GREW, AND — This is no beanstalk. Mrs. Glenn Ludwig and family, 675 Third Ave., have been outgrown by their long-standing friend, the Dieffenbachia. When it first moved into their home four years ago it was only a foot high. It is now eight feet tall and just six inches from the living room ceiling.

Friend Outgrows Ludwigs

It was only a foot high when it first started living in Mrs. Glenn Ludwig's house four years ago.

★ ★ ★

It came from some country in South America and the six Ludwig children took to it, as kids will with strange and wonderfully different things.

They gave it lots of love and attention, but didn't pamper it with special food the way some people do.

It must have grown on love. It grew, and grew, and grew and grew.

★ ★ ★

It grew bigger than the youngsters. It grew bigger than mom and continued until it was even a good deal bigger than dad.

NOT ENOUGH ROOM

It's so big now, there just isn't room enough anymore in the home at 675 Third Ave.

★ ★ ★

The Ludwigs aren't selfish. They realize they must part with their friend for its sake, despite their attachment.

★ ★ ★

Like any of nature's beautiful wild things, it must have room to be happy. The Ludwigs have agreed they will sell it to someone who can provide a good home.

★ ★ ★

Dieffenbachia, as they call it, is eight feet tall. It stands in a small pot in the living room. Its large spotted green leaves almost touch the ceiling.

Although its juice is very acrid and poisonous, the Ludwigs say they never have seen a sign of ill temper from their friend. It has never harmed them.

The sequine species sometimes is called "dumb cane" because the juice causes temporary loss of speech if applied to the mouth.

★ ★ ★

The Ludwigs don't know what kind their Dieffenbachia is, and don't care.

★ ★ ★

They know they must part. There will be a large empty void in the hearts and home of the Ludwigs.

Most housewives keep meat in the freezing compartment of their refrigerators between weekly shopping trips. Yet many prefer not to buy meat that has already been frozen, according to a study made by Michigan State University agricultural economists.

Schedule Pruning of Trees

The objective in pruning evergreens should be to keep them in form. By observing their character, we can schedule the time of pruning. A little pruing, once or twice each year, has a certain dwarfing effect on the growth of the plants and will eliminate the severe cutting back.

The dormant pruning—except for the pine family—is performed in late fall or early spring. For exposed locations choose the spring.

The summer pruning is timed for mid-June to early July on the new growth which the plant produced during May and June. The following new growth, occurring late July to mid-September, has a chance to ripen before severe winter sets in. The severe cutting-back should be held for early spring only.

By forming the shape of your evergreens, either spreading or upright, make sure the base of the plant is wider than the top, so all parts of the plant get as much sunshine and rain as possible. In a straight up and down form, the base of the plant often thins out and becomes leggy. If you must have a cylindrical or square form, thin out and shear the upper one-third of the plant.

★ ★ ★

The Arborvitae, white cedar, and its forms, are generally satisfied with one early spring pruning. If, in the pyramidal form, forceful, stringy looking side branches appear, cut them back.

GREAT DAMAGE

If they are let to grow several years, and a multiple-stem tree is the result, a sleet storm can cause great damage. The now popular Amerian Arborvitae hedge form should be pruned conically in the younger stage, to widen and thicken the base. Here the heavy side growth is necessary.

The Junipers need pruing every year to hold them in proportion to your home. The upper one-third of the plant produces the heavier growth, which needs thinning and shearing. The strong growing spreading Junipers, like Pfitzer and Hetz, need attention twice a year, early spring or late fall and early July.

★ ★ ★

Excessive growth can be cut back to a point where a few side branches remain. Other smaller branches of the main body of the plant, lightly pruned, will fill out the plant again in one or two growing seasons. The Creeping Junipers, like the Andorra, should be pruned lightly once a year on the tips. Give Junipers room for air and sunshine.

The Taxus or Yews. These, of all the Evergreens, respond well to any kind of pruning. Even real old wood will reproduce many new shoots, when severely cut back. Well-shaped plants are kept that way by pruning early spring and again mid-June.

The Pines. These are the exception to the general rule of pruning. The new candles are to be cut back between the 10th and 20th of June only, when the new growth is about two-thirds developed.

Several leaders will grow out, from which you select the best one and cut out the inferior competitor. Here again is one exception, the White Pine. Its new candles are cut back in early July. The dwarf Mugho Pine is kept low in foundation plantings.

The Spruce and Firs, under fair conditions, will grow into shapely trees much by themselves. Should pruing be required, it should be done on the new growth during early July.

If a leader is cut back, it will be necessary to form a new one, by selecting a strong side branch at the top, which, tied up straight will form the new leader. The Douglas Fir in this group needs most attention, as it tends to grow irregular.

For more information contact your Nurseryman or your County Extension Agent.

Store Tools in Practical, Decorative Garden Shed

For all green-thumbed homeowners who love puttering in the garden, but haven't a proper place to store their tools, here's a choice idea from a well known Northwest landscape architect.

Chandler D. Fairbank, ASLA and OLSA, has devised a handsome, practical garden shed to house those unwieldy implements like the lawnmower and wheelbarrow.

These step-saving sheds are just tall enough for the man of the family to walk into without bumping his head, about three feet deep, and as long as is needed for the amount of equipment to be stored — usually nine to twelve feet is ample space.

The tool shed never needs to look like a shanty out back, Fairbank said. In fact, with a little imagination stirred into the design and construction, it can become a very handsome, as well as useful, yard accessory.

★ ★ ★

For instance, the garden house can be incorporated into a fence, with the fence forming its back wall. Siding for the tool shed can be made to simulate the fence pattern so that it becomes a "part" of the fence.

VERTICALLY INSTALLED

The dimensional effect of a fence of vertically installed offset boards, for example, can be continued in board-and-batten siding for the tool house.

If rough-sawn western red cedar is used for the fencing material, it should also be used for the shed, and the finishes should match.

★ ★ ★

Fairbank suggested that the tool house be divided into three compartments, each having a separate door. In one, the lawnmower and rakes may be kept, in another, bags of fertilizer and the wheelbarrow. The third should have shelving hung on the walls for small tools like trowels, and for seeds, pots, and tiny plants.

★ ★ ★

If the inside of the garden shed is lined with building paper, it will be a good, weather-tight place to keep bulbs and what-not during the winter months.

The roof should slope towards the back, Fairbanks pointed out, so that rain water and snow don't accumulate, and cedar shingles are easy to nail on and durable, as well as properly rustic looking for a garden structure.

If the back fence is a long one, you can capitalize on the tool house by making it the focal point of the fence, said Fairbank. Place the shed dead center, and then stagger the height of the fence panels down away from the shed. Staggered heights help to relieve the drawn-out look of a long fence and will give your yard a touch of individuality.

Soil Insects Cause Bothersome Damage

Soil insects, like ants and symphylids, and moles in your garden can cause expensive and bothersome damage. Now is the time to prevent this, according to Michigan State University extension specialists in horticulture.

The specialists recommend, for prevention of the insects, two and two-thirds pounds of five per cent granular Chlordane per 1,000 square feet, or one and one-third pounds of five per cent granular Dieldrin per 1,000 square feet.

The mixture should be worked and watered into the soil, say the specialists, but not more than once a year. It should be done where the insects are easily noticable.

Annoying Bagworm Totes Its Own Private Cafeteria

People who live out on a suitcase have nothing on a traveling insect called the bagworm, which lives in a case. The bagworm, a wide-ranging tree pest, munches on greenery while toting its case, a sort of private cafeteria, wherever it goes.

June is the time when the insect briefly has no home of its own. Over-Wintering eggs in last year's bag begin to hatch and larvae emerge to feed on tender young leaves.

Soon they are spinning their own cases about themselves. The bags get bigger, the insects fatter and the foliage thinner until the feeding cycle is completed in August or September.

Then the bag is attached by a silken thread to a twig or branch. This becomes a pupal case from which next year's crop of caterpillars will emerge. Since the bagworm chews up the scenery from Massachusetts to Florida and as far west as Texas, it's a pest of no mean proportions.

There are two methods of control—spraying with malathion, both a contact and stomach poison, and picking off the cases, if they are within reaching distance, and burning them. You can use either or both these methods, but make sure you get started now.

The insect is most vulnerable when its bag is small. It also hasn't had much chance to do extensive damage. Under no circumstances try to burn out the nests. Scorching may hurt your trees more than the insects will.

Townscaping Molds Wide Urban Spaces

The molding of a town's exterior character through landscaping is a growing trend in many parts of the country, according to the American Association of Nurserymen.

Today more than ever before leading citizens of cities and towns are working to shape the urban principles of design.

Townscaping requires "not only the protection of Nature's endowments but the deliberate efforts of all who are concerned professionally or otherwise with shaping tomorrow's urban spaces" writes Grady Clay in the publication Landscape Architecture.

"Few influences more subtly repel our advances or more surely arouse us than the spatial qualities of our cities."

Philadelphia is cited as an example. "In another generation the Quaker City will possess many greenways—urban spaces deliberately designed to recapture some of the visual charm and amenity found in the best of the old cities and occasionally in the new."

★ ★ ★

Various municipalities mentioned are Georgetown, in the District of Columbia, the efforts of Savannah, Ga., and others.



LARGE SELECTION of GIFTS for Sportsmen, Handymen or Home Owners

OPEN EVENINGS 'TIL 8 P. M. EXCEPT WEDNESDAY

BOADWAY-SHELL Hardware

650 Auburn Ave. FE 2-6506

PLENTY of PARKING

WHITE'S NURSERY

71 S. CASS LAKE RD. FE 5-4711

Clearing Out All ANNUALS to make room for POTTED ROSES and FLOWERING SHRUBS

Salvia, Snapdragons, Marigolds, Asters, and Others

$2.50 FLAT, While They Last — POTTED CANNAS 2 FOR 65c

Insecticides—Fertilizers—Grass Seed—Weed Killers

WEEDO COMBINATION FERTILIZER and WEED KILLER TREATMENT. Covers 5,000 Sq. Ft. Only $3.75. Easy to Apply

WE RENT SPREADERS



CLOUT CONQUERS CRABGRASS

Scott's Clout wipes out spreading Crabgrass fast. Requires no skill, no digging, no mess. Just fill Scott's Spreader with clean, ready to use CLOUT and start walking! Crabgrass is getting a good start now — Clout It!

Bag, 5000 sq. ft. 6.95 Bag, 2500 sq. ft. 3.95

Special Clout & Spreader Offer

Scotts 12.95 Spreader Regular 3.95 Clout ... > both 13.90

Scotts 16.95 Spreader Regular 6.95 Clout ... > both 18.90



Our Everyday Prices On POPULAR DOG FOODS

Regal Dog Ration	25 Lb.	Bag	1.95
Purina Dog Chow	25 Lb.	Bag	2.99
Friskies Dog Food	25 Lb.	Bag	2.99
Gaines Dog Food	25 Lb.	Bag	2.99
Hunt Club Dog Food	25 Lb.	Bag	2.79
Kasco Dog Food	25 Lb.	Bag	2.89
Vitality Body Builder	25 Lb.	Bag	2.69
Vitality Kibble	25 Lb.	Bag	3.35
Fromm's Dog Food	25 Lb.	Bag	2.99

REGAL

FEED and LAWN SUPPLY CO.

Pontiac Store 28 Jackson St. Phone FE 2-0491 — WE DELIVER — Drayton Store 4266 Dixie Hwy. Phone OR 3-2441

Ideal Father's Day Gift

Picnic Table

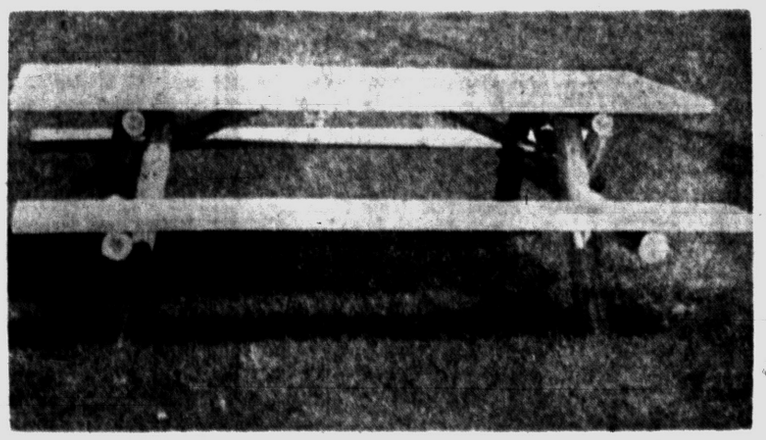

Cedar Logs

2" White Pine Top and Seats

6-ft. Table, Reg. 32.95 NOW 19.95

7-ft. Table, Reg. 37.95 NOW 22.95

8-ft. Table, Reg. 42.95 NOW 25.95

Pioneer Cedar Products

for Delivery Dial Collect EL 7-0630

SAFE! FAST! EASY! SURE!

Used as directed, non-burning RA-PID-GRO just can't injure plants—even in hot weather! It's non-toxic, won't injure humans, animals, birds. It's non-corrosive; can't damage containers or clog nozzles.

Non-staining, RA-PID-GRO never discolors leaves or blooms. Used for 25 years by professional growers, nurserymen, millions of home gardeners.

The Instantly Soluble Concentrated High-Nutrition Plant Food for 5-Way Feeding!



The pioneer in foliar feeding; originator of the Reilly Secret Formula, balancing basic nutrients; Nitrogen 23%, Phosphoric Acid 21%, Potash 17% plus trace elements and hormones.

ORIGINAL & GENUINE RA-PID-GRO

In Use Since 1932 • America's Leading Liquid Plant Food

MADE ONLY BY RA-PID-GRO CORPORATION • DANSVILLE, N. Y.

SANDERS FOR RENT TRAVIS HARDWARE

458 Orchard Lake Ave. FE 5-8734

RIDE WHILE YOU WORK



7 hp RIDE-A-MATIC TRACTOR (shown with 36" mower)

- Over 20 work-saving attachments
- Automotive Steering and Differential
- 6-speed Verso-Matic and reverse

BUY ON TIME

$529.00

King Bros.

2931 Pontiac Rd. at Opdyke

FE 4-0734 FE 4-1112

Start Your Own Roses

By WAYNE B. SIEFERT
County Horticultural Agent

Do you have a friend who admires your favorite rose? Try an experiment. Use the quart jar method and see if you can successfully start new plants. Flowering stems are most often used as a "slip" or cutting.

When the flower has gone by, cut the stem down to the first three-leaflet leaf. This will be the tip of the cutting. Cut the bottom of the cutting so four leaves are on the cutting.

Make three or four of these to improve your chance of success. Now pick your rooting spot—choose a sandy loam soil with partial shade. Take off the bottom two leaves and plant this twig so only the top two leaves stick out of the soil.

Invert a quart jar over each one. Water the soil around each jar every week. Within two months the plant will begin to grow if you have succeeded.



HANDY MAN — A handy man finds that stepping stones toward a more attractive and useful yard are not too difficult to install. Any ordinary mower will do the trim-around. Among the materials that can be used are bricks, patio blocks, cinder blocks, broken concrete, old railroad ties and rough logs.

Steppingstones Less Work

What every yard needs are some hard surface areas for walking, playing or just standing. Hard surfaces in the right places can also eliminate a great deal of tedious hand trimming and there's apt to be less trimming if the grass doesn't grow right up to walls and flower beds.

★ ★ ★

There are numerous materials from which to choose.

Some can be bought; others can be salvaged.

Among materials available: bricks, patio blocks, cinder blocks, broken concrete, old railroad ties, rough logs.

Ties and logs should be cut into two-inch slabs if used for patios or walks. They can be left as-is for mower strips, strips on which mower wheels ride along cultivated areas.

Patios are best made by digging out the turf to a sufficient depth to allow for thickness of the surfacing material, plus a two-inch bed of sand. Fit material tightly, sweep excess sand into the joints. Driving in stakes at the ends of the rows will hold them securely.

Use the same materials for providing walks through the yard or along the garden. Such a walk will save wet feet following rain, will prevent damage to the lawn in frequently traveled paths.

★ ★ ★

Dig out the turf so that the hole matches the paving material in size and shape. The depth should be enough for the paving stone or block plus the two-inch bed of sand.

Don't set the paving stones so far apart that giant steps are needed to reach them. Place them flush with the ground so you can mow right over them and thus eliminate hand-trimming.

A mowing strip is worth the work of installation. It will save hours of labor in the future.

Check now to see where you have to trim grass by hand because your mower can't get you close enough. Around the house and garage are obvious places, alongside of flower beds is another.

In the latter case, arrange the mowing strip so that it also keeps grass out of the flowers, helps to hold back soil.

Heavy building blocks set in a ditch need nothing in the way of a special base. Shallower stones should be set on a sand base.

If irregular material is used, keep the straighest sides near the lawn.

Railroad ties are treated to resist rot and can be buried in the ground flush with the surrounding surface for a combination mower strip and walk.

Give Flowers Growing Room

Plant One-Foot Deep for Root Penetration, Advise Floriculturists

CHAMPAIGN, Ill. (AP) — University of Illinois floriculture specialists say prepare the soil for flower planting at least one foot deep. Soil for perennials should be tilled at least two feet deep.

They say the deeper the soil is prepared, the greater the roots can penetrate. The deeper the penetration, the greater the soil volume from which the plant can draw water and nutrients.

Shallow preparation forces the roots to develop in the surface regions of the soil, where they are more subject to adverse summer weather and to gardener neglect.

Frequently people attribute it to the lack of a green thumb when plants become diseased and die when actually the root development was shallow and injury was caused by the drying of the soil around the roots.

The gardener pays for shallow cultivation not only during hot periods of the summer, but also during rainy periods in the late spring.

In wet periods, the water accumulates in the cultivated zone and does not seep through the uncultivated zone. This condition is called waterlogging, and many plants die in waterlogged soil.

Another point the floriculturists make is that it isn't enough to merely dig up the soil when you prepare it for planting. You must also incorporate some organic matter.

Peat moss is one of the best forms because it is slow to decay and won't rob the soil of needed nitrogen. It keeps the soil from being compacted by the spring and summer rains.

AQUATIC WEEDS

Weeds in lakes is one of the number one problems in many local lakes. Not only do they look bad in the water, they smell bad if they are raked out.

During the past two years Michigan State University and the Kensington Park Authority have been working on types of pellets which kill weeds by destroying the roots. Once they found out it would kill some weeds, their problems really began.

★ ★ ★

When they got rid of one weed, some tougher one soon took it's place. They soon learned the chemical would not harm fish nor swimmers.

Spreading these pellets was a tough problem, so they tried putting them on top of the ice. Drifting ice became a problem.

Other manufacturers are also getting into the act with "other" chemicals. Many of the answers are being unraveled, and we may soon expect a pelleted chemical to give seasonal control of most of the rooted vine-like weeds.

Many fish biologists agree some aquatic weeds improve fishing. But when the whole lake is full of weeds, fishing becomes very poor. Not only is it hard to get a fish line near schools of fish, but most of fish in the school are too small to keep. Weedy lakes are poor fishing cites because large fish cannot catch food fish among the weeds.

Because of this, too many small fish become too big to be food fish. The large survival of small fish overpopulate a lake, resulting in more fish than food, so every fish becomes starved or stunted.

BORDINE'S
For Garden Plants
Trees—Shrubs—Rosebushes
ROCHESTER ROAD at HAMLIN ROAD
ROCHESTER, MICH.

Final Clearance
Fri. -- Sat. -- Sun.
PETUNIAS
Marigolds, Zinnias, Salvia, etc.
4 Boxes For $1
Open Sunday 9 - 4 P. M.
Only 15 Minutes From Downtown Pontiac on M-24 (Perry St.) as You Enter Lake Orion
Jacobsen's
Orion Garden Center
SEEDS—FERTILIZERS
INSECTICIDES, GARDEN TOOLS
545 S. Broadway, Lake Orion
MY 2-2681

LAWN CONSTRUCTION
—●— GRADING —●—
H. VERNON HARCOURT COMPLETE LANDSCAPING
491 Jordan Rd. FE 4-9270—FE 5-0885

THE YARDMAN POWER MOWER with
3 SPEEDS and SAFETY CLUTCH!
18 to 21 Inch SELF PROPELLED ROTARY MOWER
2½ H.P., 4-cycle Briggs & Stratton engine with recoil starter. Self-propelled front wheel drive. INSTA-CONTROL handle with fingertip throttle control. Mulcher plate included, easy cutting height adjustment.
YARD-MAN
DELUXE 24-INCH RIDING MOWER
CLIMBS 30% GRADE
4½ H. P. ENGINE
5 SPEEDS FORWARD—2 REVERSE
Here's the mower that starts with a flick of the switch and lets the family enjoy new mowing pleasures. 12-volt electric system, unitized steel housing, side discharge, hand adjustable cutting height. Variable speed planetary transmission, automotive type differential with exclusive safety clutch. AUSTEMPERED steel blade.
WE WILL HELP YOU FINANCE! $379.50

18" HEAVY DUTY POWER MOWER
STEEL CASE, 2½ H.P. 2 CYCLE ENGINE
MADE TO SELL FOR $59.95 $29.95

JUST RECEIVED!
A new shipment of Simplicity Garden Tractors. Here is the world's finest tractor at our store! When you buy this world famous tractor from Lee's, you are assured of service and parts at anytime! Come in and see them now.

WE SERVICE WHAT WE SELL!
We service and have all parts for any mower we sell. You do not have to go to the factory or elsewhere for guaranteed service on your mower. Qualified mechanics to help you at all times.

Pontiac's Oldest Lawn and Garden Supply Dealer in Pontiac!
LEE'S SALES and SERVICE
921 Mt. Clemens St. FE 3-9830

CHANGE WORK TO FUN!
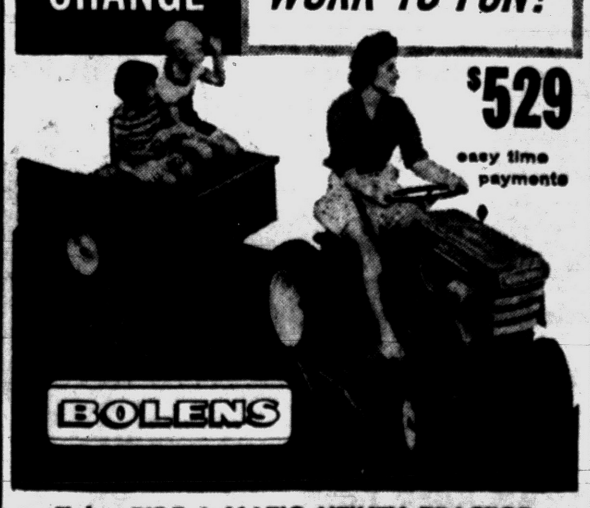
$529 easy time payments
BOLENS
7 hp RIDE-A-MATIC UTILITY TRACTOR
with over 20 time-saving attachments
SICKLE BARS
32" LAWN ROLLER
42" ROTARY BRUSH
21" ROTARY TILLER
10" TINE EXTENSION
8" MOLDBOARD PLOW
TG-BLADE DISC HARROW
SNO-CASTER
42" GRADER BLADE AND SNOW PLOW
CULTIVATOR with GAUGE WHEELS
3-GANG TRAILING REEL MOWER
30" FRONT-MOUNTED REEL MOWER
3-GANG REEL MOWER
36" CENTER-MOUNTED ROTARY MOWER
30" FRONT-MOUNTED ROTARY MOWER
REAR WHEEL FENDER KIT
UTILITY CART
36" LAWN AERATOR
32" LAWN SWEEPER
28" LAWN SEEDER-FERTILIZER
FRONT-MOUNTED AND 2-GANG REEL MOWERS
ASK US TO DEMONSTRATE
EVANS EQUIPMENT
6507 DIXIE HIGHWAY—CLARKSTON
MA 5-7878 OR 3-7924

BIG 4
If You're Looking for TOP QUALITY at a FAIR PRICE CHECK THE BIG 4 FIRST.
WE WILL NOT MISLEAD YOU ON THE AMOUNT OF SAVINGS ON ANY ITEM.
Prices Effective Fri., June 19 through Thurs., June 25 at ALL BIG 4 STORES
HARDWARE SPECIALS

THOMPSON "THOM BOYS"
Tough-Texture Solid White Ash
Water Skis
#1000 DELUXE BINDINGS
SMARTLY TRIMMED BLUE MODERN MOTIF WHITE ASH IS FINEST WOOD FOR SKIS—
Now you can show exciting performance.
Reg. $27.50 $16.97

CAULKING TUBES 4 for 97¢
4 or More, Natural and White
SKELETON TYPE CAULKING GUN Reg. 1.89 97¢




SET INCLUDES: Bernz-O-Matic Torch, Deluxe Stainless Steel Spatula and Food Tongs $7.88 Complete
BERNZ-O-MATIC
BAR-B-QUE TORCH KIT
• Makes Picnics a Pleasure
• 2¢ a Light • Clean • Economical
Use torch for Laying Asphalt Tile, Sweating Copper Tubing, and hundreds of other uses all year 'round from CELLAR to ROOF.


Shakespeare #1774 Spinning Reel..... 8.25
Complete with 6-lb. Line Regular 16.50 Reg. 16.50
ZEBCO SCOTTY SPINNING REEL .. 6.87 Reg. 12.95
ALL OTHER RODS & REELS 30% OFF



ARMOUR'S ORGANIC LAWN FERTILIZER 50 Lb. Bag $1.94
Reg. $2.85
5 Bags or More . . . 1.89 per Bag
Ideal for Summer Feeding — Will Not Burn

PERENNIAL RYE GRASS
10 Lbs. or More Lb. 19¢
Kentucky Blue Grass or Creeping Red Fescue ..... Lb. 69¢

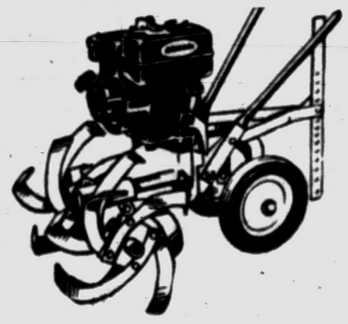
Springfield Rotary Tiller
Complete With— 3 HP 4-Cycle Engine, Bolo Tines, 26" wide transportation wheels. Time payments available. Reg. $144.95. $128.88
Reg. 2.25 GRASS WHIP 1.66
1 Gal. Flex-Spout GAS CAN Reg. 1.29 88¢
Reg. 2.98 CAR WASH BRUSH 2.19
3-Ft. Handle w/Shut Off
SLALOM SKIS IN STOCK
Porter Cable Tools at All 4 Stores.
Ski Belts — Boat Cushions — Life Preservers

Lever Type HOSE NOZZLE 99¢


2-PLAYER BADMINTON SET
2 racquets, net, birdie and handy carrying case. $1.88
Not as Pictured

Completely Guaranteed
24" MOTORIZED SPIT
Bar-B-Bowl
BAR-B-Q

Bowl guaranteed against burn-Out for 3 Yrs. Motor Guaranteed for 1 Yr. U.L. approved. Sturdy legs. $14.69

B.V.I. ELECTRIC PAINT SPRAYER Reg. $12.95 $8.88 Comp


Every Item in This Ad Available at All Four Stores

TOM'S HARDWARE
905 Orchard Lake Ave.—FE 5-2424
Wheel Horse Riding Lawn Mowers — Devoe Paint
Toro Lawn Mowers Open Sundays 9-2

KELLY'S HARDWARE
3994 Auburn at Adams, Auburn Heights
Toro —Lawnboy —Eclipse Power Mowers
Evinrude Outboard Motors

KEEGO HARDWARE No. 1
3041 Orchard Lake Rd.—FE 2-3766
Valspar Paints — Jacobsen Lawn Mowers
Porter Cable Tools — Plumbing Supplies

McKIBBEN & CHILD'S
1576 Union Lake Rd.—EM 3-3501
B.P.S. Paint — Jacobsen Lawn Mowers
Evinrude Outboard Motors — Lone Star Boat

BURMEISTER'S—OPEN DAILY 8 A. M. to 8 P. M. — SUNDAYS 10 A. M. to 3 P. M. BURMEISTER'S—OPEN DAILY 8 A. M. to 8 P. M. — SUNDAYS 10 A. M. to 3 P. M. BURMEISTER'S

BURMEISTER'S—OPEN DAILY 8 A. M. to 8 P. M. — SUNDAYS 10 A. M. to 3 P. M.

Glass sliding doors seal like a refrigerator. Ideal for all weather conditions.

STANLEY



GLASS SLIDING DOOR

Top Quality at Low Price

Ideal for picture windows, porch enclosures, etc. for you new home.

Stanley, the Same People That Makes Those Quality Tools



Top Quality at Low Price

SAVE!

A New All Aluminum

STANLEY SLIDING WINDOW

With Integral Fin Trim

Large 8' Picture Window #8030

Ready to Install $57.95

3-Ft. Section of Aluminum Railing



Only $11.75



Wood SCREEN DOORS

$5.99

30" x 80"

JACK POST



$5.95

Close-out of Continuous Piano Hinge Aluminum Doors

Reg. $39.95, Value This lot only at $21.95

This offer cannot be repeated at this price. All doors subject to prior sale.

20—26x6'8"
23—28x6'8"
60—30x6'8"

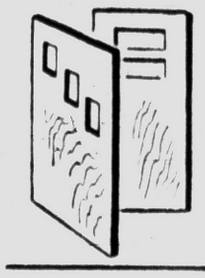

OUTSIDE FLUSH DOORS

With Lights

1¾ Fully Guaranteed Grade A

$14.95

Galvanized Gutter

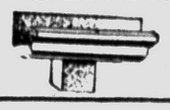

LENGTH 89¢

4x8x¼ Plywood, fir 1 side	$3.79
4x8x¼ V-Grooved Mahogany	$5.45
4x8x¾ One-Side Fir Plywood	$7.95
4x8x⅝ inch Fir Plyscore	$5.45
4x8x¾ Birch Plywood, 2-sided	$14.95

STANLEY WINDOWS--BUY DIRECT and SAVE

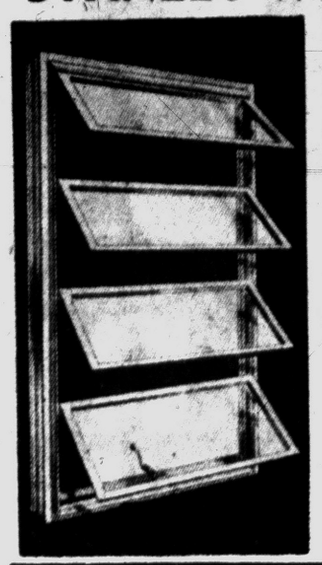

Enclose Your PORCH with JALOUSIE WINDOWS

As Low as $11.88 Each

Average 9'x12' Porch for Only $9.42 MO.

EXCLUDING DOORS



STANLEY



Chaise Lounge $8.88

Lawn Chairs

Reg. 5.95 NOW $2.88



5 Webb—Just a Few Left

Increase Living Area with folding stairs

FAST SELLING



ROYAL folding stairs are safe! Guaranteed by Public Liability Insurance. No weights or pulleys • Easy operation • Convenient metal handrail • Treads securely joined and tie rod reinforced.

$19.95

24" BAR-B-Q COMPLETE!

- Has Electric Motor
- Spatter Hood
- Revolving Spit
- Adjustable Grill



11.77

Car Top Carriers

Reg. $8.95



$3.95

STANLEY

3 in 1 JALOUSIE DOOR

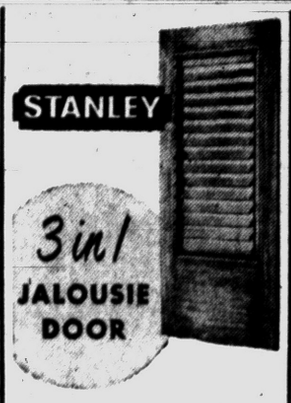

$59.95

HOSE HANGER 49¢



NOW $1.98

SPECIAL!

5 Lb.

POLLY GREEN

Reg. $2.95 NOW $1.95

With Purchase of Fertilizer

50-FT. ½-IN. PLASTIC GARDEN HOSE



Hunter green plastic hose with all brass fittings . . . Featuring a re-inforced water connector of spring steel.

$2.95

FULLY ADJUSTABLE IRONING BOARD

"LADY SEYMOUR," nationally advertised, fully adjustable, all steel Ironing Board.

$3.99 Reg. $6.95



Clothesline Overstocked 50-Ft. Reg. $2.98 2 for 88¢

FLASH LIGHT Black Enamel Polished Face $1.19

3-Pc. Pipe Wrench Set 8" 10" 12" Complete Now $3.95

3-Pc. Crescent Wrench Set 6", 8", 10" Reg. $5.95 2.49

3½x3½ BRASS BUTTS NAME BRAND 39¢

STEEL AREA WALLS For Basement Windows

Width	High	Price
37"	12"	3.49
37"	24"	5.45
37"	30"	8.95
37"	36"	10.15



$6.95

MIRROR—CHROME—FLUORESCENT LIGHT—PLATE GLASS

Reg. $49.95 OUR PRICE $29.75



NAME BRAND POWER MOWER

Reg. $99.50

TRUCK LOAD SALE

$38.88



40-Ft. Aluminum GRASS STOP 99¢

With Rolled Edges

Acoustamatic CEILING TILE $135 PER M

FREE ROSE FOOD LARGE 80 Lb. 2.66



FREE ROSE FOOD 2,000 Bags Only at This Price

ROLLING GREEN! High quality, fast-growing, durable play-lawn seed Regular $1.98.

LAY THAT DUST WITH DOW-CLORIDE

Truck Load Sale Large 100 lb. Bag $2.23

1x8 and 1x12 White Fir SHEATHING

Extra Special! Nice Stock 1x12 Shiplap $110

$98.00 Per 1,000

NO. 1 DIMENSION WEST COAST LUMBER

2x 4	8 to 16	$115
2x 6	8 to 16	
2x 8	8 to 16	
2x10	8 to 16	

PER M

ELECTRICAL SUPPLIES



Toggle Switch	17c
Duplex Receptacles	15c
Duplex Cover Plates	9c
Switch Plate Covers	9c
14-2 Romex, 250 coil, ft.	3c

EXTRA SPECIALS CLOSE-OUTS!

Our Loss Is Your Gain

4x4x¾ Walnut wood-grain board	sheet $1.88
4x7x⅜ Plasterboard	99c
4x14x⅜ Plasterboard	$2.24
4x10x⅜ Plasterboard	$1.49
1⅝x1⅝ Clear Redwood S4S	ft. 5c
4x⅝ Clear Fir	lin.ft 5c
1x8 Cedar Paneling, extra nice stock, Reg. $220.00	now $160.00
4x5x¾ Birch Select White—2 sides	sheet $8.95
4x7x¾ Birch Select White—2 sides	sheet $11.88
100 squares Duralap Cedar Shakes, any amount	per sq. $11.95
f.o.b. our yard 5/4x3 Redwood for screens, ln. ft.	8c
320 square of Goldbond Asbestos Cromahoke, now	a sq. $12.95
60,000 ft of economy 16-in. fiberglas insulation	per M $28
22—Doors flush, all types exterior and interior (damaged slightly)	each $5
70—2 and 3 panel White Pine Doors your choice	each $5
30—Wood Windows, all sizes in stock	40% off retail cost
120—assorted sizes Aluminum Storm and Screen Combinations	each $7.88

ALUMINUM SCREENS MADE TO ORDER

12,000 ft. Red Fir 2x8 (in full lifts only)	per M $50
White picket lawn fences, driveway culverts, wire picket fencing, louvered doors, and garage siding	at reduced prices
Screen Door Grills	$2.95

SPECIAL NOTICE

Get your tickets for $2,500 in prizes including a Shetland Pony and silver saddle to be given away August 5 and 6.

These tickets are given free by Burmeister Northern Lumber Company with each $1.00 or more merchandise purchase Saturday, June 6.

14 Tooth Rake Reg. $2.29 $1.95

Long Handle HOE $1.98



$6.95 Reg. $10.95 LAWN SPREADER

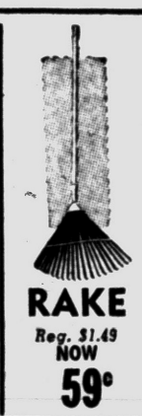

RAKE Reg. $1.49 NOW 59¢

Utility Lawn and Garden Cart Reg. $6.95 Now $4.88



RANGE TOPS



from $69.50

ARCHITECT 33 OUTSIDE HOUSE PAINT

FLAT—SEMI-GLOSS—GLOSS

Inside and Outside

Now Only 3.95

Gold Bond Medium With Aluminum Foil $68.50

Enclosed Spun Mineral Wool Center

Gold Bond INSULATION FIRST QUALITY $34.00

Blanket type full encased with paper, nail fin, matt thick, spun mineral wool. 1000 Sq. Ft.

Gold Bond PLASTER BOARD

4x8¼	$1.19
4x8⅜	$1.29
4x8½	$1.60
16x48 Rock Lath	98¢

Above in Quantities of 10 or more

ALL PRICES IN QUANTITIES QUOTED

Open 8 'til 8 Sundays 10 'til 3:00

Better Buy Quality

BURMEISTER'S

Name Brands at Burmy's

NORTHERN LUMBER CO.

7940 COOLEY LAKE ROAD

PHONE EM 3-4171

Delivery Service Available

10 Trucks to Serve You

BURMEISTER'S—OPEN DAILY 8 A. M. to 8 P. M. — SUNDAYS 10 A. M. to 3 P. M. BURMEISTER'S—OPEN DAILY 8 A. M. to 8 P. M. — SUNDAYS 10 A. M. to 3 P. M. BURMEISTER'S

THE PONTIAC PRESS

FRIDAY, JUNE 19, 1959 — PONTIAC, MICHIGAN — TWENTY-FIVE

Colombiere College Will Hold Open House

Jesuit Novitiate Opens Its Doors

New Building Located on Big Lake Road, Off Dixie Highway

SPRINGFIELD TOWNSHIP — One of Michigan's most beautiful structures will be open for public inspection from 1 to 5 p. m. Sunday at the Colombiere College open house, near Clarkston.

The new building is located on Big Lake road, just off the Dixie Highway.

A far cry from its original Jesuit novitiate structure some 400 years ago, the newly constructed $5,000,000 Colombiere College on Big Lake Rd., is situated on 400 acres of scenic hills and woods just east of busy Dixie highway.

The open house will climax two years of construction work with more than five years of planning by the Detroit Province of the Society of Jesus. Most of the men living at the new novitiate will be destined for the priesthood, a program of 15 years of training for a Jesuit.

The principal structure of the college is five stories high, but because of the rolling terrain, six levels are included in the building designed by architects Diehl & Diehl of Detroit.

★ ★ ★

The fourth level serves as a main floor, affording entrance to the chapel and dining room, each of which accommodates 200 students. The classrooms and libraries have been placed in wings adjoining the main central wing.

30-DAY RETREAT

During the first two years of the four-year training course at the college, the young man makes a 30-day retreat, living in silence, meditation and prayer. At this time he is introduced to the Jesuit rule of life, learning and practicing humility and obedience.

For two more years, the young priest-to-be lives in the same seminary but in a different part of the building. He studies the classical languages in particular, and the other courses of a liberal arts college.

Accommodations for quiet prayer in the modern air-conditioned chapel are of utmost simplicity. Several other chapels have been included in plans throughout the new building, with stained glass windows, and ultra-modern appointments.

Brightly-colored draperies frame the huge plate-glass windows in the cheery dining room, where the young men are seated in groups of six at each table.

Guided tours of the buildings and grounds have been planned for the public Sunday.



EXTERIOR VIEW — The new novitiate of the Detroit Province Jesuits, Colombiere College, in Springfield Township, will be open for public inspection from 1 to 5 p. m. Sunday.

Miss Utica to Be Named

Decision Will Be Told Tomorrow; Won't Wait Till July 4th Parade

UTICA—A new format will be followed tomorrow night in the selection of "Miss Utica" who will reign over the Utica Lions Club's 13th annual Independence Day celebration.

Instead of waiting for Gov. Williams to name the queen during the coronaiton ceremonies which precede the parade on July 4, announcement will be made immediately after the judges reach their decision.

The contest will be held at 8 p.m. in room 143 of Utica Community High School. Girls who will be vying for the title must be single, be between 17½ and 20 years of age and be residents of the Utica Community School district, according to Contest Chairman Francis Chapoton.

In previous years, the four out-of-town judges narrowed the field down to three finalists during the contest. Then the identities of the queen and her two maids of honor remained a secret until the governor placed the crown on the lucky girl's head.

In addition to receiving a crown, "Miss Utica" will ride in the place of honor on the Lions Club float in the July 4 parade through the center of town. She also will ride on the float in other area parades during the summer months.

Like other title-holders in neighboring communities, Utica's queen will be eligible to enter the Peach Queen competition in Romeo early in August.



CONTEST WINNER — Sonja Schultz, 18-year-old daughter of Mr. and Mrs. Carl Schultz, of 8211 Normandy Rd., Goodland Township, won the title of "Miss Dryden" last night. She will reign over the village's "Boom Day" celebration July 4.

Big Horse Show Near Clarkston
Finish Rodeo Planning

INDEPENDENCE TOWNSHIP—Plans for one of the biggest horse shows in Michigan have been completed by the Clarkston Rotary and Dixie Highway Saddle clubs.

Beginning 9 a.m. Sunday, the show will be presented on the Glen Ellis farm on Dixie Highway, just north of Clarkston, and will continue until dark, according to Chairman Harry Waggener.

This is the sixth year the two clubs have sponsored the annual horse show.

Twenty different competitive events have been scheduled, and 10 saddle clubs from all parts of Michigan have been invited to participate.

★ ★ ★

Not only will there be western contests, but competition in English Classes will be included. Other events will also feature three-gaited horses.

After the grand parade at noon, there will be a broom polo contest between Dixie Saddle club and Oxford Saddle club.

The show will be held whether it rains or shines, according to Waggener, and all proceeds will be donated to the crippled children's fund, the Independence Township Fire Dept., polio fund and other worthy community projects.

360 Register for Girls' State

ANN ARBOR — The 19th annual Wolverine Girls' State program was set in motion here Tuesday as 360 high school juniors began registration for the nine-day event.

★ ★ ★

Electing their own city, county and state governments by means of mock state and local government machinery, participants are making a realistic effort to learn democratic principles.

Mrs. Joseph Phillips, editor, of 38 Texas St., Rochester, is among Legion Auxiliary officers for the Girls' State program sponsored by the Michigan American Legion Auxiliary and the University of Michigan.

The program also includes classes on political science taught by Univesity of Michigan faculty members and addresses by State Rep. George Sallade and Gov. G. Mennen Williams, scheduled for 7:30 p.m. Sunday in Rackham Lecture Hall.

Participating girls are organized into 18 "cities" of 20 "citizens" each and are receiving counseling from various U. of M. students including Valjoan Urban, 1147 Clute St., Lake Orion; Cecille Y. Dumbrigue, 3288 Loon Lake Shores, Drayton Plains; Sally Hanson, 5643 Putnam, Birmingham; and Patricia Cornell, 1150 Yorkshire, also of Birmingham.

The high school representatives are living at Mary Markley Hall, newest U. of M. women's dormitory, where voting machines are displayed and used.

Meeting Will Feature Color Slides of Shrines

LAKE ORION—The Rosary Altar Confraternity of St. Joseph Church here will present colored slides of the Shrines in Europe July 1 at St. Joseph Parochial School.

Parishioners and friends are invited to attend the 8 p.m. showing preceding the business meeting.

Valedictorian Wins Miss Dryden Crown

DRYDEN—Proving that beauty and brains make an unbeatable combination, the valedictorian of the class of 1959 at Dryden High School won the local beauty contest last night.

The lucky titleholder is Sonja Schultz, 18, daughter of Mr. and Mrs. Carl Schultz, of 8211 Normandy Rd., Goodland Township.

Sonja was named "Miss Dryden" over a field of six other aspirants for the crown. Two of the other girls were selected to serve as members of the queen's court. They were Jacque Arnold and Sharon Hillker, both 17.

Jacque is the daughter of Mr. and Mrs. Jack Arnold of 231 Lake Pleasant Rd., Attica. Sharon's parents are the Paul Hillikers of 3795 N. Mill St., Dryden.

The trio will reign over Dryden's "Boom Day" celebration July 4. Both the contest and the Independence Day program are sponsored by the Dryden Area Development Assn.

Miss Jo Hammond of Detroit, acting as mistress of ceremonies, interviewed each of the contestants as they appeared on stage in formal attire. The competition was held in the new high school gymnasium.

The three out-of-town judges graded the girls on attractiveness, poise, appearance, personality and public speaking ability. They were Mrs. Robert Tripp of Lapeer Township, Marty Heim, Lapeer newspaperman, and Lee Winborn of The Pontiac Press.

The four other contestants were Janet Sterner, Sandra Hadley, Patricia Nagy and Mary Walker.

Earl Faulds was contest chairman. He was introduced by Jay Dittman, president of the sponsoring organization.



CAROL J. WOODEN

Mr. and Mrs. Royal L. Wooden, of 7115 Richardson Rd., Walled Lake, announce the engagement of their daughter, Carol Jean, to Gerald Thomas Tremper, son of Mr. and Mrs. Vern T. Tremper of 1126 Pontiac Trail, Walled Lake. The two, both graduates of Walled Lake High School, plan an Oct. 3. wedding.

Supporter of Measure Is Not Taking Chances

MONTPELIER, Vt. (UPI)—State Sen. Frank Jones received the following letter, "Should the parimutuel bill come to your attention, I would appreciate your favorable consideration. As one of your constituents this is my prerogative, is it not?

"This matter seems to have general approval among the people I have talked to, but then again I have been careful to whom I have talked. This you can understand."

Lots of 'Moonlighters'

BOSTON (UPI) — New England has 170,000 "moonlighters," according to a survey by the New Englander magazine, published by the New England Council. "Moonlighters" are those who hold two or more jobs.

Pioneer Church to Observe 125th Anniversary on Sunday

By REBA HEINTZELMAN

HIGHLAND TOWNSHIP—Members of West Highland Baptist Church will celebrate the 125th anniversary of the church's founding with an all-day observance Sunday.

Established in 1833 in a tiny log cabin, the church was the first of any denomination to be organized in this section of the county. Later the church officials helped organize Baptist churches in Milford, Holly, Howell and Parshallville, according to historical records.

A strict code for moral conduct was instituted at the first business meeting held in 1834, and a resolution was passed stating that "Any member who stays away from covenant meetings or the Lord's Supper twice shall be subject to a call from the committee."

After the log cabin came meetings in a schoolhouse with a professional minister, the Rev. S. Morrell, hired to give one-half of his time for six months for a total salary of $125.

★ ★ ★

The records show that he lived in Walled Lake and walked the entire 14 miles to the Highland church for the Sunday services.

The more than a century-old church is located on Hickory Ridge road near M59.

★ ★ ★

Although the membership of the church has not shown a tremendous increase since the early days of board seats, plank floors, candles and fireplaces, the principles and code of ethics have remained practically the same.

A former pastor, the Rev. Ralph Karney will conduct the the 10 a. m. service Sunday, and at 12:30 p.m. there will be a basket lunch, with all members and their families congregating on the church lawn.

At 2:30 p.m., a "reminiscing-type" of service will get under way, with several former pastors of the church leading the program. At 5:30 p.m. the women of the church will serve a buffet lunch.

Climax of the day-long observance will be at evening service at 7 p.m.

★ ★ ★

Mrs. Mabel Beckwith will be honored for having been a member of the church for 73 consecutive years, and Mrs. Etta Jones also will receive honors for her 71-year record.

Mrs. Alice Gaunt, Foster Gaunt, Mrs. Florence McHugh and Mrs. Pearl Nacker have 60-year membership. Mary Charlick and Mrs. Emma Judson have been active members for the last 50 years.

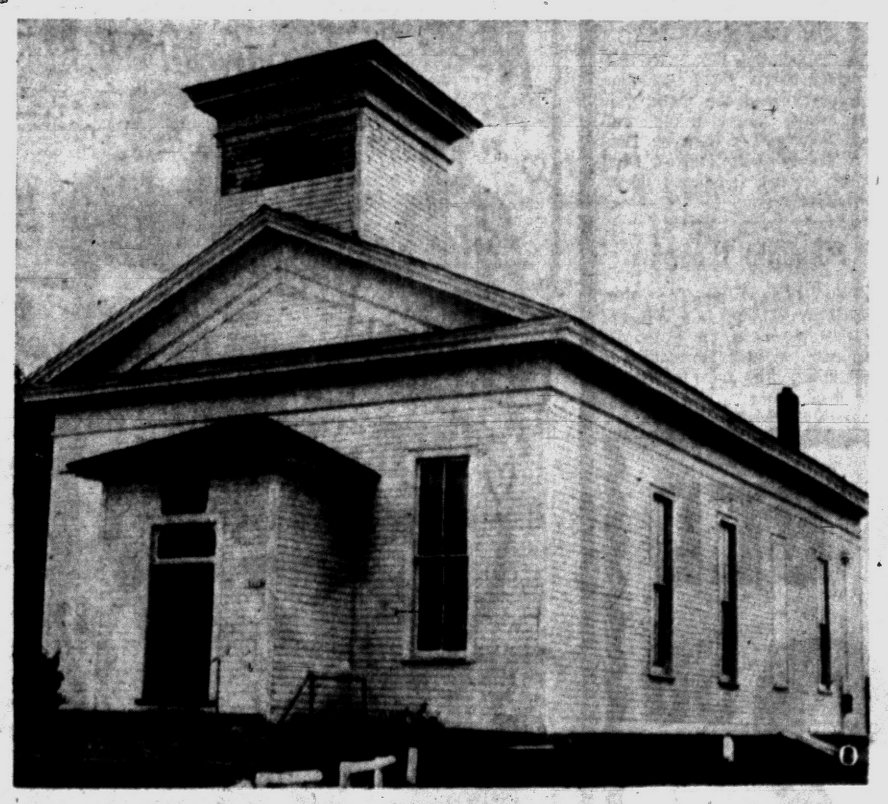

MARKS ANNIVERSARY — The West Highland Baptist Church will be the scene of an all-day observance Sunday in celebration of the 125th anniversary of its founding. Pictured here is the first home of the church, a log cabin, and the present structure.

Orion Woman Hurt in Crash

Car Struck by Truck at Perry, Opdyke; Arm Broken, Chest Injured

PONTIAC TOWNSHIP — Mrs. Russel Hale, 51, of 4230 Clarkston Rd., Lake Orion, was seriously hurt yesterday when her car was struck by a truck driven by Edward Handziak, 25, of 9255 Sunset Rd., Union Lake.

The accident occurred at the intersection of Perry street and Opdyke road.

Mrs. Hale was taken to St. Joseph Hospital, Pontiac, suffering from a broken arm, knee injuries and contusion of the chest.

The driver of the truck told Edward Knyzewski, Oakland County Sheriff's deputy, that he became confused as he approached the corner and could not stop.

The officer said that his skid marks were 175-feet long.

After the accident the woman was found lying on the floor under the dashboard. Knyzewski said that he could get no statement from her.

This morning Mrs. Hale was reported in satisfactory condition at the hospital.

Police House Raid Nets Unexpected Prize

BUFFALO, N. Y. (UPI) — Detectives went to an apartment rented by two men they were looking for, discovered the place had been broken into and arrested John J. Lupo, 40, when they found him inside.

On taking Lupo to jail, the officers learned that the men they were seeking were already behind bars in vagrancy charges.

Substitute Available

LEWISTON, Maine (UPI)—State Rep. Arthur J. Dumais Jr. wasnt left without transportation when his car was stolen. Dumais owns an automobile sales firm.

Union Lake BPW Set to Hold Rummage Sale

UNION LAKE — Members of the Union Lake Business and Professional Women's Club met recently in final preparation for its rummage sale to be held June 26 and 27 at Union Lake Village.

In order to acquaint more people with the club, the group also discussed the possibility of securing a booth at the annual Paul Bunyan celebration here.



Leggett Students May Use Library in Summer

Children in the Leggett School area in Waterford Township will have the opportunity to use the school library through the summer months, according to Mrs. Wallace Brandon, chairman of the summer library program.

Sponsored by the Leggett Parent-Teacher Assn., the program will be held each Wednesday from 1 to 3 p.m. daily through Aug. 19 in the lobby of the school

Ike Will Break Ground for Home Town Library

WASHINGTON (UPI) — President Eisenhower plans to fly by helicopter to his Gettysburg, Pa. farm today to spend the weekend.

The White House announced yesterday that the President would participate Oct. 13 in groundbreaking ceremonies for the Eisenhower Presidential Library in Abilene, Kan.

The library will be built on property across the street from the President Eisenhower Museum and the President's boyhood home. It will cost about 3 million dollars to be collected by public subscription.

Gets Quick Reaction

TUCSON, Ariz. (AP)—Reaction to Superintendent of Schools Robert Morrow's suggestion for a 10-month school term was quick. He was hanged in effigy a few blocks from Tucson High School.

Argentina Fears Revolution Plot

Military Officers Are Reported Gathering at Cordoba Garrison

BUENOS AIRES, Argentina (AP) — President Arturo Frondizi's government charged today it is the target of a revolutionary plot. Unconfirmed reports spread that a military revolt already is under way in the interior.

Angry officers were reported collecting at Cordoba, 400 miles northwest of Buenos Aires. Leaders of the Coroba military garrison have been openly opposing government policies since Tuesday.

Police swept through the capital with orders to arrest top generals and admirals, many of them leaders of the provisional military govenrment that steered Argentina back to civilian rule after the armed forces had overthrown the dictator, Juan D. Peron, in 1955.

Many of those sought were said to have fled.

★ ★ ★

Communications to Cordoba were partly cut by a heavy storm. It was impossible to check the report of a revolt or the government's counterclaim that everything was under control throughout the country. The federal police asked radio amateurs to relay any official messages they picked up.

The Cordoba garrison was said to be backed by troops in Campo de Mayo, near Buenos Aires, and Salta, in northern Argentina. Discontent with the government was reported spreading to other garrisons.

★ ★ ★

Curbs on the armed forces, including confinement to quarters for some troops, were reimposed after being lifted briefly Thursday while Frondizi tried to bargain with some of the military leaders.

Leaders and supporters of the previous provisional government have never been too happy with Frondizi and have believed he was secretly in the league with the Peronists.

★ ★ ★

The current flareup apparently stems from a renewal of reports—which the President has denied—that he signed a secret pact with Peron to get elected. Although they are anti-Peron and anti-Communist, the dissident army leaders reportedly oppose Frondizi's use of troops against Peronist and Communist unions trying to nullify his economic austerity program with strikes.

More Stainless in Cars

DETROIT (UPI)—Stainless steel is winning a bigger role in automobiles with today's cars sporting an average 42.6 pounds of the shiny metal as against 37.2 pounds a year ago, trade sources reported.

Small Business Help Proposed as Legislature Eyes School Aid

LANSING (AP)—Relief for small business with narrow profit margins was the keystone of a new tax proposal laid before the House today as a stepping-stone toward compromise on a long-range tax program.

It also would step up effective tax rates on many large, profitable corporations, bringing in a big chunk of new revenue.

The author was Rep. Allison Green (R-Kingston), Republican floor leader.

Green met for the second time yesterday with Rep. Joseph J. Kowalski (D-Detroit), his Democratic counterpart, in an attempt to clear the decks for a possible break in the five-month legislative deadlock on taxes.

DECLINES COMMENT

With them was Alfred B. Fitt, legal adviser to Gov. Williams, whose opinion of any compromise offer will bear strongly on the Democratic reaction.

Kowalski declined to comment on whether Green's proposal made a favorable impression. But there were signs that Democrats were interested.

"We're going to give it a close study," he said. "We may come up with some suggestions of our own, maybe next week."

The mere fact that Kowalski was willing to consider the proposal was a sign that the Republican-Democratic impasse on new taxes may be on the way toward dissolving.

Democrats heretofore have clung to demands for a personal and corporate income tax package.

Green proposed enactment of the Republican bill to add a penny to the three-cent use (sales) tax, which would bring in most of the 140-million-dollars revenue increase sought for the 1959-60 fiscal year.

The use tax bill, similar to two others passed by the Republican-run Senate and defeated in the House, was set aside for the second straight day yesterday.

It was scheduled for debate next Wednesday when the pattern of a compromise, if it is to come, will probably be more clearly defined.

Green's main proposal, outlined in a bill he introduced yesterday, would amend the state business activities tax, which as it stands will produce about 60 million dollars in the fiscal year starting July 1.

★ ★ ★

The bill would allow each BAT taxpayer an additional deduction of up to $10,000 paid in salaries and wages. This would raise from 27,000 to 51,000 the number of small businessmen exempted from the tax.

Green hopes, however, to boost the state take to at least 75 million dollars by taking a bigger bite from firms which show a healthy profit.

LANSING (AP) — Prospects were bright for House approval of a bill to boost state aid to schools by more than 30 million dollars in 1959-60.

★ ★ ★

Chances rose sharply yesterday when backers of a more generous aid formula beat down an attempt to substitute a bill continuing state help at $190 per pupil.

The proposed increase would put the per pupil formula at $210 and raise the deductible millage, or equalization factor between rich and poor school districts, from 2¼ to 3½ mills.

School aid costs would rise from the current 301 million dollars to about 332 millions, but 14 millions of the increase would go for support of an expected 70,000 increase in public schools enrollments.

WARNS AGAINST RISE

The "hold-the-line" group, spurred on by the House Ways and Means Committee, warned against boosting school aid while the state was having trouble paying its current bills.

Rep. Arnell Engstrom (R-Traverse City), committee chairman, said the more expensive version almost certainly would run into trouble with the Republican Senate majority.

"We are laying the seeds for another financial mess for the state by increasing state aid at this time," said Rep. Robert S. Gilbert (R-Saginaw).

★ ★ ★

Backers of the "stay-put" substitute won only a 25-54 vote.

The tussle stemmed in part from the realization that a sizable school aid increase would all but squelch any chance for enactment of the Republican use (sales) tax bill without additional taxes as well.

Rep. Raymond Wurzel (R-Port Huron), chairman of the House Education Committee which recommended the increase, told lawmakers the state hasn't boosted its aid level in three years.

STEADY RISE

In the meantime, he said, school construction and maintenance costs, plus teacher salaries, have risen steadily.

Gov. Williams, the state superintendent of public instruction office and many school organizations also are pushing for the increase.

LANSING (AP) — A whopping $13,042,000 spending increase for higher education in 1959-60 was placed before the Senate today with Appropriations Committee endorsement.

Carrying a total of $100,803,209, the bill would grant operating increases of $3,367,000 for the University of Michigan and $2,554,000 for Michigan State University. Other schools were down for smaller boosts.

Speedy approval with little argument was expected as lawmakers, sensing a chance for a fairly quick session windup, hustled to slap together a general fund budget destined to total between 410 and 420 million dollars.

Gov. Williams' recommendation was for 424 millions, exclusive of provision for deficit retirement.

The first major budget bill for the fiscal year starting in just 11 days cleared the Legislature yesterday, and moved to the governor's desk.

A plea for immediate action to end their cash crisis that "threatens the foundation of higher education" in Michigan has been made by the Board of Trustees of Michigan State University.

A resolution to that effect was adopted unanimously yesterday by the six-member board—four Democrats and two Republicans—and forwarded to Gov. Williams, the State Administrative Board and the Legislature.

The Board of Trustees also approved an emergency plan for meeting faculty and staff payrolls due late this month.

The impact of payless paydays will be softened if state aid is not forthcoming.

Faculty and staff members will be issued special paycheck stubs entitling them to prearranged paycheck loans at any Lansing or East Lansing bank.

Fine-Payers Get Served

ST. ALBANS, Vt. (UPI) — Overtime parking violators have eight boxes attached to parking meters around the city where they can pay their fines without having to go to the police station.

Gold was discovered in Australia beginning in 1851.

Green Space Objects Called Cosmic Ice

SAN DIEGO, Calif. (AP)—The incandescent green objects seen in the sky during the flying saucer epidemic a few years ago probably were hunks of cosmic ice from an exploding comet, says a weather researcher.

Their bright green glow likely was due to frozen nitrogen compounds in their makeup, he adds. A laboratory test of similar compounds under deepfreeze conditions was found to give off the same kind of bizarre light.

This explanation of a phenomenon which stirred the imagination of people around the world was given to the American Meteorological Society Thursday by Donald H. Robey of the Convair Division of Genral Dynamics Corp., San Diego.

Ants Shocked, Woman Jolted, Bankroll Blasted

SEATTLE (AP) — A Seattle woman told police Thursday she paid two men $1,500 to have ants in her attic "shocked to death."

Mrs. Marguerite H. Reiten, 45, said the men talked her into having $500 worth of repairs on chimney, roof and gutters. Then they said she had ants in her attic which needed removing.

She agreed, and the men went to work with an electrical gadget "electrocuting" the ants. They demanded $2,600 and finally settled for $1,500 in cash which Mrs. Reiten got from her bank. When she asked for a receipt, one of the men said as they drove off:

"You've got the best receipt in the world—the work we did on your house."

For Midnight Thoughts

NEW YORK (UPI)—The latest West German import is a ballpoint pen that glows in the dark. Its distributor says the pen comes in handy "for jotting down those midnight inspirations."

MORTGAGES
for Home Improvements
and CONSOLIDATION of DEBTS
★ Improve Your Home
We Do the Work
★ Consolidate All Payments
Save All That Interest Money
★ Pay Off Existing Mortgages or Land Contracts
If You Have Reasonable Equity
★ Low Interest Rate
12 to 15 Year Terms
DIAL FE 3-7833
FREE APPRAISALS
OPERATORS ON DUTY 24 HOURS A DAY
Free Consultation Service
Ask for Mortgage Department
Big Bear Construction Co.
92 West Huron Pontiac

NOW "TUNNEL of LOVE" "STREET of SINNERS"
SAT. EAGLE 11:00 A.M. to 1 P.M. 25c
SPECTACULAR IN EASTMAN COLOR!
"CURUCU, BEAST OF THE AMAZON"
Starring JOHN BROMFIELD · BEVERLY GARLAND
ALSO
"GUN FOR A COWARD"
CINEMASCOPE AND COLOR
FRED Mac MURRAY
JEFFREY HUNTER – CHILL WILLS

Cool KEECO
HELD OVER!
NOW thru SATURDAY
JOHN WAYNE! and DEAN MARTIN! and RICKY NELSON!
HOWARD HAWKS' RIO BRAVO
TECHNICOLOR® From WARNER BROS.
NEW SECOND FEATURE
The SILENT ENEMY
Based on the FINE exploits of Commander Crabb, Heroic Frogman of World War II

TONITE DOORS OPEN 6:45 HURON THEATER
THEY HAD TO BREAK THE RAW LAND...OR BE BROKEN BY IT!
THE MIGHTIEST OF PULITZER PRIZE WINNER A.B. GUTHRIE'S MIGHTY AMERICAN SAGAS!
THESE THOUSAND HILLS
COLOR by DE LUXE CINEMASCOPE
DON MURRAY · RICHARD EGAN · LEE REMICK · PATRICIA OWENS · STUART WHITMAN
PLUS
YUL BRYNNER
DEBORAH KERR
Filmed In AUSTRIA
THE JOURNEY
Within minutes of the border searchlights find the desperate fugitives!
Two men in love with her! Will she choose the man of power or the man of mystery!
A Vivid Story Laid Against Drama of 1956 Hungarian Revolt
SATURDAY MATINEE
Doors Open at 12:45

SQUARE – MODERN DANCING
Fenton Community Center
SAT., MAY 23rd
9 P. M. to 1 A. M. 75c
Lee Kaines of Drayton, Caller

(Advertisement)
Helps You Overcome FALSE TEETH Looseness and Worry
No longer be annoyed or feel ill-at-ease because of loose, wobbly false teeth. FASTEETH, an improved alkaline (non-acid) powder, sprinkled on your plates holds them firmer so they feel more comfortable. Avoid embarrassment caused by loose plates. Get FASTEETH at any drug counter.

COMMERCE
THE BIG DRIVE-IN
SOUTH END of UNION LAKE RD.
EM 3-0661
BOX OFFICE OPEN 7 P. M.
TONITE . . . EXCLUSIVE FIRST RUN!!
With ED "KOOKIE" BYRNES
DOROTHY JOHNSON
MARK DAMON
Meet These Wonderful Teenagers
...who never make the HEADLINES!
NO Delinquency!
NO Leather Jackets!
NO Love Nests!
NO Violence!
Life Begins at 17
"He dated me to be near my sister!"
Kid sister, 13, has a new theory on necking!
WARM TENDER LOVE AND ROMANCE FOR ALL OF THE FAMILY!
PLUS 2nd FEATURE
"Up periscope!"
A STORY AS BIG AS THE SEAS!
JAMES 'Maverick' GARNER
EDMOND O'BRIEN
TECHNICOLOR · from WARNER BROS. · WarnerScope
FREE..
(While They Last)
PICTURES OF EDWARD "KOOKIE" BYRNES

HOLLYWOOD BED
Deep Tufted Mattress
Box Spring
Combination Headboard and Legs
$32.50 COMPLETE
at the
MODERN SLEEP SHOP
Easiest TERMS in Town!
TELEGRAPH RD.–MIRACLE MILE–BAZAAR AREA FE 8-9551

Washingtonians Only Taxed Americans Without Representation

WASHINGTON (UPI) — Nine score and three years ago, our forefathers brought forth on this continent a new nation dedicated among other things, to the proposition that there should be "no taxation without representation."

This basic American principle of self-government now holds sway wherever the U.S. flag flies—with one conspicuous exception.

That exception is the nation's capital.

The 850,000 U.S. citizens who live in the District of Columbia have no vote. They have no voice, direct or indirect, in levying their taxes, passing their municipal laws or determining how much should be appropriated for their schools. All these decisions are made for them by Congress, which serves as Washington's city council.

* * *

Nor do District residents participate in the selection of the three commissioners who administer municipal affairs. They are appointed by the President.

Some members of Congress think this situation is scandalous. With President Eisenhower's backing, they are now trying, for the fifth time in 10 years, to push through "home rule" legislation that would give the District of Columbia limited powers of selfgovernment.

Other members of Congress believe it would be a serious mistake to change Washington's status. They hope to give home rule legislation a quiet burial, as they have done in the past.

OPPONENTS SAY

Opponents make two arguments against self-government for the District of Columbia.

The first, which figures prominently in public debate, is that the seat of the national government is a unique kind of city.

"Washington was set up from the start as a 'federal city,'" says Rep. James C. Davis (D-Ga.), chairman of the House District of Columbia subcommittee which considers home rule legislation.

* * *

"The whole point in creating the District of Columbia was to make sure that no state, county or city government would be able to interfere with the functions of the federal government."

For Congress to surrender its present direct control over Washington's municipal affairs would be "asinine," Davis contends, because it would "endanger the security of the federal government."

The second argument against home rule seldom figures in public debate but is prominent in private conversation, particularly among Southern congressmen. It has to do with the fact that Negroes now constitute half the population of the District of Columbia and seem likely in the near future to comprise a clear majority.

Davis declines to discuss the racial issue except to say that it "undoubtedly plays a part" in opposition to home rule.

* * *

Other Southern lawmakers privately express fears that self-government in Washington would lead to the election of Negro officials, and that these officials might somehow use municipal powers to bring pressure on Congress or federal agencies for adoption of pro-Negro policies.

SUPPORTERS SAY

Supporters of home rule offer answers to both of these arguments.

They say that "protecting" the federal government from possible interference by a municipal government may have made some sense a long time ago when the federal government was a new, weak and uncertain experiment. But federal power is now so vast that it seems ridiculous, to home rule proponents, to suggest that a city council could seriously interfere with its exercise.

They also point out that the Administration-backed home rule bill now pending in Congress contains several safeguards against runaway conduct by a local government.

Any laws passed by the proposed city council could be repealed or modified by an act of Congress, or vetoed by a direct governor appointed by the President. If the assembly passed a bill over the governor's veto, provision is made for a second absolute veto by the President himself.

* * *

The Washington Post and Times-Herald, in a recent editorial urging passage of home rule legislation, replied to the racial argument in these words:

"Actual experience has shown that there is little disposition on the part of Negroes to vote as a bloc, unless that is necessary for protection of their rights. But in any event, a general denial of suffrage in order to prevent Negroes from voting is the very negation of democracy."

Capitol observers believe the home rule bill probably will be passed by the Senate fairly soon. It would then go to the House for consideration by the District of Columbia Committee, which is heavily dominated by Southern Democrats.

History indicates the bill will be pigeonholde in that committee unless Speaker Sam Rayburn and other House Democratic leaders intervene strongly to insist that it be brought to the House floor for a vote.

De Valera Wins; Proposal Loses

Vote for Irish President Closer Than Expected; Amendment Defeated

DUBLIN, Ireland (AP) — Ireland's voters elected Eamon de Valera president by less margin than expected and spurned his proposal to wipe out proportional representation in electing members of Parliament.

The final count Thursday night from Wednesday's national election gave the 77-year-old political veteran 538,058 votes to 417,482 for 67-year-old Gen. Sean MacEoin.

De Valera had been expected to run up at least a 200,00-vote majority. But only 6 per cent of the electorate voted, and apparently a lot of the old man's supporters stayed home, confident he would win anyway. Only a few Dublin constituencies and one or two others gave MacEoin a slight edge.

Nearly complete returns showed the constitutional amendment to end proportional representation trailing 397,825 to 419,994. De Valera wanted to substitute a straight voting system, but the smaller parties who would have suffered ganged up on his Fianna Fail party.

New York-born De Valera will be inaugurated June 25 to succeed Sean T. O'Kelly, who has served the legal limit of 14 years.

De Valera will be succeeded as prime minister and leader of Fianna Fail by Sean Lemass, commerce and industry minister in the last De Valera government. The party holds 78 seats—a majority of 9—in the 147-member Dail.

Hollywood Headlines

Filmland Eagerly Awaits Siren Simone Signoret

By LOUELLA O. PARSONS

HOLLYWOOD — The eagerly-awaited Simone Signoret arrives in Hollywood in 10 days and Raymond Stross, British producer at MGM, says he has first call on her for "The Mark." The co-star he's after is Van Heflin.

After "Room At the Top," Simone is the biggest excitement in movietown since Marlene Dietrich was discovered. There's a great deal of interest about whether she will be accompanied by her husband, Yves Montand.

Eyewitnesses at the Cannes Film Festival report a lot of squabbling was going on between them.

Delighted to see my old and dear friend Fannie Hurst who came directly from the airport to the cocktail party Margaret Ettinger and Communication Councilors gave in my honor at the Gold Room of the Sheraton East. What a party!

* * *

Steve Allen came early but dashed away for rehearsals and came back later to pick up Jayne and Audrey Meadows. Molly and Charlie Berns came in from the country. I was very interested in meeting Marie Torres, the TV reporter who went to jail for refusing to betray the source of a story.

ADDS DARREN

Hall Bartlett, on the Columbia lot to produce and direct his independent "All the Young Men" with Alan Ladd and Sidney Poitier, has added the teenagers delight, Jimmy Darren ("Gidget") to the cast.

"The only way to solve this argument about new faces vs established stars in movies, is to combine them," Bartlett told me.

"The fans are loyal to their old favorites—but they also want to see new talent." He added that this is the first loan-out for young Darren since Sam Briskin signed him to a Columbia contract.

* * *

Snapshots of New York and Hollywood collected at random:

Tab Hunter, who has been beauing Debbie Reynolds around Honolulu, planes back to Hollywood tomorrow morning.

Dinah Shore, wearing a pink dress and matching coat, breezed into Maggie Ettinger's cocktail party when it was almost over with Mrs. Sidney Korshak who is sailing on the Liberte with her. Dinah told me that Missy and the two Korshak boys had a ball lunching at the Automat—dropping nickels in the food slots.

Gretta Garbo, a ravishing blonde in her movie days, has dyed her hair coal black—hard to recognize her.

Tallulah Bankhead, still in the hospital and very ill—much sicker than her friends know.

Anita Loos tells me she thinks Horst Buchholz, who will do her new broadway show, "Cheri," will be the hottest young actor on Broadway.











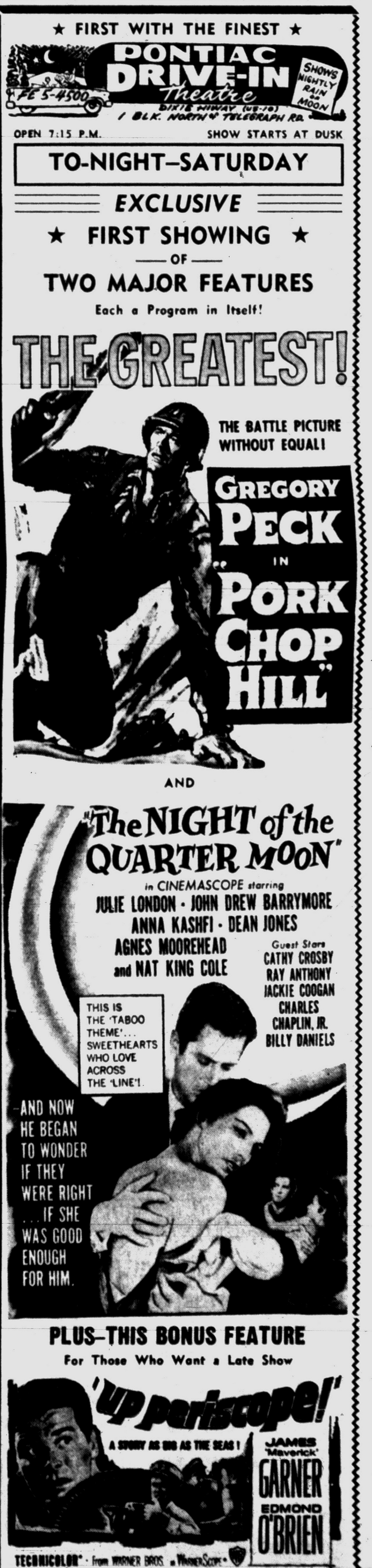

Best Luck From Queen

EAST ANGUS, Que. (AP) — Mr. and Mrs. John Desruisseaux received congratulations from Queen Elizabeth when they celebrated their 65th wedding anniversary. Of their 15 children, 11 are still living.

Leonard Bernstein, director of the New York Philharmonic, was born in Lawrence, Mass.

FCC Ruling Poses Peril to '60 Political Coverage

WASHINGTON (UPI) — Robert W. Sarnoff, chairman of the board of National Broadcasting Company, said today a major curtailment of television and radio political coverage in 1960 "is inevitable" unless Congress revises the so-called equal-time provisions.

★ ★ ★

His testimony prepared for the Senate Commerce Committee called for enactment of remedial legislation to lift a "political gag" on broadcast news coverage in time for next year's political campaign.

★ ★ ★

The NBC board chairman said the "gag" was the "clear and immediate result" of the Federal Communications Commission's recent Lar Daly ruling.

Judge Cancels Fine: 'Cleanliness Godly'

NEW YORK (AP) — "Slovenliness is no part of any religion, nor is it conducive to rest. Scripture commends cleanliness."

With these words, James B. M. McNally on Appellate Division justice found Thursday for the appellant, Anthony Aliphantis, who was fined $5 last January for washing his clothes on a Sunday in an automatic self-servic laundry. He had violated the Sabbath anti-work law.

Justice McNally was joined by the other four appellate judges in a unanimous decision reversing Aliphantis' Conviction.

Of the nation's 18 to 21 year old youths, more than 25 per cent attend some college or university.



AP Wirephoto

BARRYMORE PROFILE — Famed actress Ethel Barrymore, who died yesterday, joined her brothers in showing the Barrymore profile in this photo, taken in 1933 when all three appeared together in the movie, "Rasputin and the Empress." Ethel appeared as Czarina; Lionel, left, as Holy Devil; and John, right, as Prince Paul. Lionel died in 1954; John in 1942.

Texaco Set to Buy California Oil Firm

NEW YORK (AP) — Texaco, Inc., is planning to purchase the Superior Oil Co. of California for the equivalent of 765 million dollars.

In a joint announcement Thursday night, Augustus C. Long, Texaco chairman, and William M. Keck, chairman of Superior, said they had reached "an understanding in principle."

The combined company would control an estimated eight per cent of the total oil production in the United States. About a year ago, Texaco passed the Standard Oil Co. of New Jersey as the largest domestic producer of crude oil.

Ruler of Theater's 'Royal Family' Used Dignity to Cloak Life's Hurts

(Editor's Note: To the public Ethel Barrymore was the imperious queen of America's greatest acting family, cool and crisp. She played that role both on the stage and in private life. So great was her artistry that she almost hid the fact that she also was a human being and a woman. In two articles the first of which follows, AP columnist Bob Thomas provides a close up of both the legend and the woman.)

By BOB THOMAS
AP Movie-TV Writer

HOLLYWOOD (AP) — Here's what it was like to interview Ethel Barrymore in the sunset of her life:

You arrive at her apartment on a Beverly Hills side street, a few doors from busting Wilshire Blvd. You are surprised at how modest the place is for the great lay of the American theater. Then you realize that wealth does not always accompany great fame, especially at the end of an acting career.

★ ★ ★

You are greeted by Sammy Colt, a good-natured balding man of middle age, who says his mother will see you shortly. During the wait, you study the downstairs living room, furnished in simple good taste. There is a framed photograph of John Barrymore, looking an electric Adonis at the height of his acting career.

Sammy returns and ushers you up the stairs to the bedroom. You are left alone with a legend.

★ ★ ★

Miss Barrymore is in the pink satin bed, but she sits with back upright. Her hair is white and beautifully groomed. You can scarcely believe from her smooth face that she is nearly 80. Most of all, you notice the eyes, those burning coals that fix on you demandingly.

Ten you hear that voice. What a voice! Sounding more like an echo, she asks you in flat tones: "Well, what is it that you want to know?"

★ ★ ★

You smile, remembering from past encounters that her frigid manner can be thawed. You start asking about the things she likes to discuss best—baseball, the theater, her brother Jack, her grandchildren.

She confesses that she has been watching her old movies on TV. This despite her long refusal to see herself on the screen—"Why should I? I never saw myself on the stage."

How did she react to her performances? "I wasn't too greatly upset."

★ ★ ★

In time, you feel brave enough to ask how she likes interviews. She replies firmly that she doesn't and explains that she was too often misquoted in her youth.

"I got so I dreaded interviews," she says. "You might say I was gun-shy."

★ ★ ★

You know better than to extend this interview beyond its normal span. So you make a quick adieu and are rewarded for your brevity by a smile from the great lady.

★ ★ ★

This was my last encounter with Ethel Barrymore, whose heart gave out yesterday, two months before her 80th birthday. To the end, she displayed to outsiders the cool, dignified figure as ruler of the theater's royal family.

That was the role she created for public view, and she played it to the hilt. She was jealous of her family's name and reachted with a Victorian "We are not amused" when the Barrymore name dipped into scandal. Her own behavior was considered impeccable.

★ ★ ★

This cloak of dignity almost hid a warm human being. Being an actress, she could not help but be emotional, and the one great love of her life was shattered when her marriage ended in divorce court. A devout Roman Catholic, she chose not to remarry. The bitterness of the situation colored her later years.

She wrote in her autobiography: "I think that both my brothers and I were born under a dark star, so that there was to be no such thing for us as enduring happiness in life. Perhaps it was an inheritance."

★ ★ ★

Tomorrow: The triumph and tragedy of Ethel Barrymore's life.

Coyle Stars in Murder Film

Police Take Movies of Fatal Gun Battle Acted Out in Philadelphia

PHILADELPHIA (AP)—John J. Coyle came back to Philadelphia Thursday night and made a movie about a murder.

The Police Department produced the film. John directed it and played himself. A detective played his dead brother, William. Another detective played a patrolman killed while walking his beat.

The theme was violence and tragedy. Two young men stealing milk from doorsteps in the early morning hours June 5 are seen by Patrolman James F. Kane. William ducks behind a parked car and fire five shots. John stands covering him. Then the brothers run back to their apartment by different routes. The film ends.

★ ★ ★

Some 2,000 persons gathered to watch the re-enactment and filming of the 33-year-old patrolman's murder. Portable lights illuminated the block. Cameras were mounted on trucks. Tape recorders picked up the noise of the blank cartridges fired in the re-enactment.

The filming started as soon as Coyle, 24, reached the city from Wareham, Mass. Detectives brought him back.

★ ★ ★

Before he left Massachusetts, John went to a mortuary and identified the body of William, 22.

He also pleaded guilty in District Court at Wareham to charges ranging from intent to murder two Massachusetts policemen to kidnaping. He agreed voluntarily to return to Philadelphia.

William was killed and John captured Wednesday after a 48-hour manhunt in a woody, swampy section where they tried to hide after abandoning a hostage and a car they had driven from Philadelphia.

Eight all-steel cabooses now in use on Bangor and Aroostook Railroad in Maine were troop sleepers during World War II.

Welcome to the
New CLUB TAHOE
1769 Dixie Hwy.
Just South of Williams Lake Road
DANCING EVERY NIGHT
Music by the '3 Little Words' with Joe at the Organ
FINE LIQUORS, BEER and WINE
Pleasant Service in Modern Surroundings
LADIES' NIGHT EVERY WEDNESDAY
Mon.-Sat. 12 Noon-2 A.M. Closed Sunday
Phone OR 4-0022

DIXIE BAR
2592 DIXIE HWY. PONTIAC
Proudly Presents
Bob Evans and His Rhythm Kings
for Your
DANCING!
PLEASURE
Thursday, Friday, Saturday, Sunday
9 to 2 A.M.
YOUR HOSTS
BEA AND BLONDE NEWCOMB

GREEN PARROT
Specializing in Good Food
SPECIAL THIS SUNDAY
SIRLOIN STRIP STEAKS $1.50
Potatoes, Salad, Vegetable, Hot Roll and Butter
Parties, Banquets — Our dining room seating 75 to 80 persons open to serve your private get-togethers
VISIT OUR COCKTAIL LOUNGE
Open Daily 9 a.m. to 2 a.m.—Sunday 2 p.m. to 2 a.m.
PLENTY OF FREE PARKING
1650 N. Perry at Pontiac Rd. FE 3-9732

WANTED
1,000 COMIC BOOKS
100 True Love Story Mags.
We Handle Tricks, Jokes, and Novelties
PIPER'S MAGAZINE OUTLET
35 Auburn Ave. FE 4-8240

SQUARE and ROUND
DANCING
GARDEN CENTER BALLROOM
2957 Woodward, Detroit
Dancing Every Thursday, Saturday, Sunday
—ALSO—
CAMPUS BALLROOM
FENKELL and LIVERNOIS, DETROIT
Mod. and Square Dancing Every TUES., FRI., SAT.
FINEST ORCHESTRAS

...FOR A SPECIAL TREAT.....
TAKE DAD OUT TO EAT!
"SULLY"
250 Lbs. of Musical Rhythm playing for your listening pleasure 6 nights a week.
Our Kitchen is Open for Sandwiches 'til 1:00 A.M.
SMORGASBORD LUNCHEONS
Sundays 11:30 to 9:30 P.M.
$1.95
11:30 A.M. to 7:30 P.M.
$1.25
DINNERS
5:30 to 10:30 P.M.
$1.95
TOWN & COUNTRY INN
"Cocktail Lounge and Restaurant"
1727 S. Telegraph Rd. FE 3-9888

Continuing Its Traditional Supremacy
Kingsley Inn
Woodward South of Long Lake Road
. . . Dining at Its Very Best in an Atmosphere of Elegance and Charm
Featuring
THE KINGSLEY INN GYPSIES
in the EMPIRE ROOM
Dancing
to the Music of the KINGSLEY INN COACHMEN
FRIDAY and SATURDAY at 10 — COTILLION ROOM
ARTHUR MURRAY Dance Interlude—Friday 10:30 P.M.
STEREOPHONIC BROADCASTS — STATION WJBK, 12 NOON MONDAY THRU FRIDAY
OPEN EVERY SUNDAY 12 NOON TO 2 A.M.
Specially Priced Menu for Children
MIdwest 4-1400

"KENNY DAVIS"
at the Console
JERRY GREEN
on Drums
for Your Listening Enjoyment
LIQUOR
Enjoy the Finest in Mixed Drinks at Our Cocktail Lounge
FREE PARKING
BICMAR INN
94 West Huron Street FE 3-9446

THIS WEEK — EVERY WEEK
BOB BAILEY
"MAYOR OF THE HILLBILLIES" AND NOBLE LEE
Featuring the top music in Western and Hillbilly Style Music.
SPADAFORE BAR
Shows Friday, Saturday 9 P.M. to 2 A.M.
FOR YOUR RECREATION, ENJOY OUR SHUFFLEBOARD POOL TABLE
6 N. CASS, CORNER OF WEST HURON

DANCING THURSDAY, FRIDAY 9 P.M. 'TIL 2 A.M.
SATURDAY 8 P.M. 'TIL 2 A.M.
SUN. 8 P.M. 'TIL 1 A.M.
OLD DUTCH MILL
Auburn at Churchill Rd. Auburn Heights
LIQUOR
THE COUNTRY GENTLEMEN
featuring the TIPTON BROTHERS . . .
BOB WILSON on Drums —
JACK YOUNG on Piano
NO COVER CHARGE

SKELLY'S CLUB 59
DANCING • LIQUOR • FOOD
8 Miles West of Pontiac on M-59—Next to Pontiac Speedway

Presents
DANCING SUNDAY
and every Sunday to the Swingmasters
JAM SESSION EVERY TUESDAY
WITH TWO FABULOUS FLOOR SHOWS EVERY FRIDAY and SATURDAY
Paul Lenon
Young Sensational Comedy M.C.
Turnpike's
Sepia Rock & Roll Recording Group
POP'S WILSON
Louie Armstrong of the Swingmasters
JAM SESSION
Every Tuesday with Frank Perry and His Swingmasters
Dell's Inn
Call For Reservations FE 2-2981
Corner of Elizabeth Lake and Cass Lake Roads
1 Short Block West of Huron

Beautiful New
Sylvan Glen Inn
MUSIC and DANCING
To
George Corsi and His Gee Cee Trio
Soft, Romantic Music for Dining and Dancing
THURS., FRI. AND SAT. NITES
Fine Food and Cocktails, Exquisite Cuisine
SYLVAN GLEN INN
5725 Rochester Rd., Troy TR 9-0660
(Between 18 and 19 Mile Roads)

MODERN and SQUARE DANCING
SATURDAY NIGHT
—Music By—
BILL LAWSON AND HIS BAND
GLENN EASTMAN Calling
Now Available—
BALLROOM for DANCES and PARTIES
. . . Call EM 3-9124
9451 Elizabeth Lake Rd.
Choice Liquors
OXBOW Lake PAVILION
LIQUOR
SQUARE DANCING SAT. NITE

DANCING
5—NIGHTS—5
Wednesday - Thursday
Friday - Sat. - Sunday
Your Smiling Host
FRANKIE MEADOWS and the Hi-Fi's
"PIZZA" Served Until 3 A.M.
Take Out Call FE 3-9377
Dick Scrib's BAR and RESTAURANT
750 S. TELEGRAPH FE 4-6981

Now Playing for Your Pleasure
JIMMY HAMM, Famous Piano Artist
(Thursday-Friday-Saturday)
Enjoy an evening at the Air Conditioned
PONTIAC LAKE INN
Cocktail and Restaurant
7800 (M-59) ON PONTIAC LAKE

For DINNER or SNACK DOWNTOWN . . . With CURB SERVICE IF YOU WISH . . . IT'S
Chick-Inn
SAGINAW AT WILSON
24 Hour Service
Ample Parking

Dine Out Today to the Famous SMORGASBORD DINNERS at
W. Huron St. at Elizabeth Lake Road
PIZZUTI'S
Cocktail Lounge and Restaurant FE 3-9528
Featuring
MARV JACKSON
On the Piano
Nightly Monday Thru Thursday
FRED STEINBAUGH
and His Music Maker Trio
Friday and Saturdays
SMORGASBORD LUNCHEONS
Chicken or Ham or Pork Steak, Coffee or Tea.. $1.25
11:30 to 3:00
SMORGASBORD DINNERS
Beef or Turkey or Ham or Pork Chops, Coffee or Tea $1.95
5:30 to 10:00 p.m.
Family Nights Friday 1:50 — Open Sundays. Smorgasbord 1.95, 2 to 9 P.M.

Blushing Tigers Leave 'Birdland' for Washington

Detroit Blows Lead in Losing to Orioles, 7-6

Error With Two Out in 9th Inning Allows Winning Markers

WASHINGTON (AP) — Tails dragging in embarrassment, the Detroit Tigers left Baltimore to the Orioles and went to Washington today to start a four-game series.

★ ★ ★

They have 93 more games to play, but it is doubtful if any loss they might suffer later will bring on more blushing than the 7-6 setback administered yesterday by the Orioles.

The Tigers lost no ground to league-leading Cleveland but as they squared off against the Senators tonight they found themselves in a fourth-place tie with the Orioles. And the New York Yankees are just one game back.

Detroit blew a 6-1 lead against the Orioles, who scored six times in the final two innings to extract the series edge.

Even after Baltimore crept to within a run of tying matters in the eighth, victory was all but tucked away with two out in the ninth. Relief pitcher Dave Sisler got two dangerous batters, Gene Woodling and Bob Nieman, on routine grounders.

★ ★ ★

That's when the embarrassment began. Gus Triandos singled and Albie Pearson went in to run for him. An ex-Tiger, Jim Finigan, drew a walk. Tiger manager Jimmie Dykes summoned Tom Morgan from the bullpen.

An inning earlier, Dykes had taken Rocky Bridges out of the lineup and put Inman (Coot) Veal at shortstop for defensive purposes.

Veal, unquestionably a superior glove man, nevertheless booted Bob Boyds simple ground ball and the bases were loaded. Chico Carrasquel then blooped a single to short right field, scoring Pearson and Finigan.

★ ★ ★

Both runs were unearned but that fact does not erase the defeat. Nor does it relieve the discomfort caused by Finigan, who banged out three hits in four trips and scored two runs.

To make the afternoon fully frustrating, another Detroit cast-off pitched in a manner that must have seemed strange to his ex-teammates. Southpaw Bill Hoeft, making his first appearance with the Orioles after being acquired from Boston, hurled four and two-thirds innings of sparkling relief ball.

Hoeft, dealt to Boston by the Tigers, yielded only three hits. The lone run off him resulted from a wild pitch. Hoeft was lifted for a pinch batter and Ernie Johnson picked up the triumph. Sisler took the loss.

The Tigers built up a big lead against rookie Jerry Walker, who failed to survive four innings.

★ ★ ★

A walk, a hit batsman, a single and a throwing error by second baseman Billy Gardner brought home two Detroit runs in the first inning. Gardner threw wild on a double play relay and the ball struck Al Kaline in the head as the Tiger outfielder was streaking to first base.

Kaline was removed from the field on a stretcher and taken to a hospital. Surgery was performed last night to repair a fracture of the left cheekbone below the eye. Kaline probably will be able to return to the lineup in a week or 10 days.

Walker hit his first big league home run in the third but the Tigers bounced back with three more runs in the fourth. Lou Berberet drove in two runs with a double and Frank Bolling batted across another with a single.

Bolling contributed a single to a sixth inning uprising that produced Detroit's sixth run. Hoeft's wild pitch, coming with two out, scored the run.

★ ★ ★

Starter Don Mossi had a smooth five-hitter working into the eighth. Then a walk and Triandos' 16th home run narrowed the margin to 6-3. Finigan singled and Carrasquel lined his fourth home run into the left field bleachers. Now it was 6-5 and on came Sisler to pitch.

The ex-Boston hurler, fast becoming the Tigers' No. 1 stopper, was wild and walked two batters but squirmed out of the inning. He was one out away from victory an inning later until Veal kicked away the game-ending grounder.

SPORTS



AP Wirephoto

INJURED TIGER — Detroit Tiger teammates carry center fielder Al Kaline off the field in the first inning of the Baltimore game yesterday after he was beaned by a ball thrown during an attempted double play. Baltimore team physician, Dr. Edwin Mayer (right) gave Kaline medical attention before getting him to a hospital.

Cheek Bone Fractured

Kaline Reported Good Following Face Surgery

WASHINGTON (AP) — Al Kaline was reported in good condition today following surgery in nearby Baltimore.

The young Detroit outfielder was injured yesterday in the Tigers' 7-6 loss to Baltimore's Orioles. A wild throw by second baseman Billy Gardner struck Kaline on the left cheek, under the eye, as the Detroit player raced to first base.

Gardner was attempting to complete a double play when the throw got away from him.

Oddly, the double play was completed although two runs scored on it. Kaline never reached first base, and while he lay unconscious, pitcher Jerry Walker recovered the ball and threw it to first baseman Bob Boyd.

Meanwhile, one runner scored on the force play at second base, and another came home on Gardner's wild throw.

★ ★ ★

Dr. E. D. Kitlowski described the injury as "a depressed fracture of the lower cheekbone." He said he thought Kaline could leave the hospital Friday or Saturday and rejoin the Tigers in Detroit next week.

Indications are that Kaline, currently hitting .351 and the team's hottest run-producer, will be sidelined for at least a week. Johnny Groth, who substituted for him yesterday, likely will continue in center field.

Kaline, only a few hours before he was beaned, had predicted that, "barring injuries," the Tigers would remain in contention for the American League pennant the rest of the season.

★ ★ ★

Shortstop Coot Veal, whose ninth inning error permitted the Orioles to go on and whip the Tigers, buried his face in a towel and cried when he reached the clubhouse. One of the slickest fielding men in baseball, Veal had been inserted for Rocky Bridges to strengthen the closing defense.

Others tried to cheer him up as he sat on a stool, his back to the room in the clubhouse.

"Forget it as quick as you can, boy," said manager Jimmie Dykes. "There never was a baseball player who didn't blow one. Forget it. Forget it."

Right fielder Harvey Kuenn, an ex-shortstop, told newsmen: "That poor guy over there. He's the one I'm sorry for. Doesn't the kid remember some of those I butchered when I was playing shortstop?"

AP Wirephoto

OUT FOR 10 DAYS—Al Kaline lies in his hospital bed in Baltimore awaiting surgery which took place on his fractured cheek bone. The Tiger outfielder is expected to be out of action at least 10 days and possibly longer.

Al Balding Takes Early Lead at Canadian Open

MONTREAL (AP)—Canada's tall, angular Al Balding took the lead in the first round of the Canadian Open Golf championship Thursday with a 6-under-par 66 on the rain-soaked Islesmere Course.

The 6-foot-3 golfer from Markham, Ont., put on a remarkable putting show to take a one-stroke lead over four of the top touring professionals from the United States. He finished the round with a 25-foot birdie putt on the 18th green.

A stroke behind at 67 were Bob Rosburg of Palo Alto, Calif., who finished second in the U.S. Open last week; Art Wall of Pocono Manor, Pa., the 1959 Masters champion and leading money winner; Dow Finsterwald, U.S. PGA champion, and big George Bayer, the power-hitter from Dallas.

In all, there were 24 par breakers in an opening round marked by almost continuous rain and heavy clouds. Par for the 6,695-yard course is 36-36—72.

Billy Casper, the newly crowned U.S. Open champion, finished two over par with 35-39—74. Asked if the weather bothered him, he replied with a curt, "No."

Amateur Jim Funston of Detroit posted a 38-34—72 and finished among the leaders after yesterday's first round.

A Birmingham amateur, Mike Conroy, posted a 39-41—80 opening score.

The first day of the $25,000 Open—with top money of $3,500—was replete with moisture and incidents.

There was a hole in one by Jim Swarbrick, a Montreal pro; a disqualification, a disallowed protest and an eagle that helped Bayer shoot a 31 on the back nine.

Swarbrick's ace came on the 150-yard fifth hole. He used a 6-iron and the ball struck a slope on the green, rolled back and dropped into the cup.

Bayer's eagle 3 came on the 505-yard 12th hole, where he easily reached the green with his second shot and sank a good putt.

Balding needed only 28 putts on his round and one-putted eight greens. He was in traps on the 16th and 17th, but came out nicely, reached the green and one-putted each time.

The leaders

Al Balding	32-34—66
Art Wall, Jr.	34-33—67
Bob Rosburg	33-34—67
George Bayer	36-31—67
Dow Finsterwald	35-32—67
Doug Ford	32-36—68
Bill Blanton	34-34—68
Tommy Bolt	34-34—68
Bruce Crampton	35-33—68
Jim Turnesa	34-34—68
Billy Maxwell	35-33—68
Don Fairfield	34-35—69
Jay Hebert	33-34—69
Ned Johnson	37-32—69
Jack Kay	34-35—69
Tom Nieporte	34-36—70
Tony Lema	34-36—70
Ted Rhodes	34-36—70
Julius Boros	35-35—70
Murray Tucker	35-35—70
Bo Wininger	35-36—71
Moe Norman	36-35—71
Bob Cunningham Jr.	35-36—71
George Knudson	36-35—71
Bill Mawhinney	36-36—72
Damien Gauthier	33-39—72
Jim Seeney	36-36—72
S-L. A. Molner	37-35—72
Walker Inman	37-35—72
Joe Campbell	38-34—72
Wes Ellis	37,35—72
Ken Venturi	36-36—72
Ed Oliver	38-34—72
Norbett Haefner	36-36—72
x-Jim Funston	38-34—72
Gerry Proulx	34-38—72
Eddie Draper	38-35—73
Mason Rudolph	36-37—73
Al Besselink	35-38—73
Jack Fleck	36-37—73
Bert Weaver	35-38—73
Houston Laclair	38-35—73
Paul Harney	37-36—73
Paul Scodeller	37-36—73
Bob Toski	38-35—73
Paul Kern	36-37—73
John Zibnack	37-37—74
Donald Millett	37-37—74
Davis Love Jr.	37-37—74
Pete Cooper	37-37—74
Joe Conrad	36-38—74
Gay Brewer Jr.	39-35—74
Bill Casper Jr.	35-39—74
Wilfred Larsengue	38-36—74

THURSDAY'S HOME RUNS

AMERICAN LEAGUE

Mantle (15), Yanks; Chitt (2), Williams (3), A's; Killebrew (23), Sievers (5), Senators; Walker (1), Triandos (16), Carrasquel (4), Orioles; Held (10), Locke (1), Indians; Jensen (12), Wertz (5), Red Sox.

NATIONAL LEAGUE

Stuart (13), Pirates; Morgs (8), Marshall (5), Cubs; Vernon (2), Crandall (10), Snider (6), Dodgers.

Oklahoma Nine NCAA Titlists

OMAHA (AP)—Oklahoma State used a mixture of power and finesse to win the NCAA college baseball world series championship from Arizona, 5-3, last night and give the Big Eight Conference its second NCAA national title in a week.

★ ★ ★

This was Oklahoma State's first championship in five series tries. Just last week-end at Lincoln, Neb., the NCAA track and field championship went to Kansas—the first time Kansas had ever won the title.

★ ★ ★

It was in the top of the seventh inning when Oklahoma State showed on its power and finesse. The Cowboys were trailing 3-2 when they came to bat. But Ben Bancroft tied the score with a 385-foot homer and then the Cowboys broke loose.



AP Wirephoto

HIT BY PITCH—Tony Taylor, who was hit in the face with a pitched ball by Pirate pitcher Ronnie Kline yesterday, was somewhat luckier than Detroit's Al Kaline in as much as Taylor, Cub second baseman, sustained no broken bones. Kaline's cheek was fractured in a game in Baltimore. Taylor stayed in a Chicago hospital overnight.

City Best Ball Saturday

Bada, Wasik Defend Title

Defending champions Paul Bada and Ed Wasik have been added to the list of two-man teams officially entered in Saturday's annual City Best Ball golf tournament at Pontiac Municipal course.

Both Wasik and Bada are past city champs. Bada won the city crown two years ago while Wasik took the title in 1955.

Another new entry for tomorrow's 18-hole tourney is the team of Butler Cooper and George Johnson. Cooper won the city championship last year. Also competing tomorrow will be the team of Jim and Bill Pembroke.

★ ★ ★

Other strong teams on the firing line are Bob Isgrigg-Rube Wideman, Glenn Harding-Dick DeWitt, Dick Robertson-Charley Barker, Andy Lindsay-Euell Smith, Jack Reynolds-Gary Looney, Bill Pettiford-Rufus Anderson, Bob and Joe Gaines and Avery and Columbus Burton.

The best ball event initiates the summer tournament schedule at Municipal under the sponsorship of the Pontiac Parks and Recreation Department. The Mixed Two-Ball Foursome tourney on July 11 will be the next city golf event.

Starting time Saturday at the par 34-35—69 Municipal layout is 12 o'clock noon and post entries will be accepted. Trophies go to the winner and runnerup while the 3rd and 4th place finishers receive golf balls.

Pairings and tee-off times (post entries to be added):

12:00—Isgrigg and Wideman; Jelsch and McLaughlin.
12:10—Daniels and Kinder; Law and Hancock.
12:40—Harding and DeWitt; Lindsay and Smith.
12:50—Bada and Wasik; Hausman and Martin.
1:00—Reynolds and Looney; Johnson and Cooper.
1:30—Gaines and Gaines; Wright and Balliet.
2:00—Pembroke and Pembroke.
2:30—Burton and Burton.
3:00—Barker and Robertson; Pettiford and Anderson.

Handicap Event at Clarkston GC

4th Annual Open Golf Tourney Set Saturday for 18 Holes

Clarkston Golf Club's 4th annual Open Handicap golf tournament will be held over an 18-hole route Saturday with competition scheduled to get underway at 9:30 a.m.

Tomorrow's medal play tourney is open to any golfer who wishes to enter and a new golf bag and clubs will be awarded as prizes.

Handicaps may be used and players without established handicaps will have them determined at the end of the round.

Among the outsanding golfers in the field to date are Dr. M. E. Willis, club champion at Clarkston GC, Robert McGregor of Ortonville and Royal Oak's Everett McDougald. There are 35 players entered in the event thus far.

Paul Frechette is the owner-manager of the nine-hole Clarkston course, located on Eston Road near Walters Lake.

Tiger Box Score

DETROIT	ab	r	h	bi	BALTIMORE	ab	r	h	bi
Yost 3b	2	1	0	0	Tasby cf	4	0	0	0
Kuenn rf	4	1	1	0	Woodling rf	4	0	0	0
Maxwell lf	4	0	1	0	Nieman lf	4	1	0	0
Kaline cf	1	0	0	1	Triandos c	5	1	3	2
Groth cf	4	0	1	0	cPearson r	0	1	0	0
Osborne 1b	4	1	1	0	Finigan—2b	4	2	3	0
Robinson 1b	3	0	1	0	Boyd 1b	4	0	0	0
Bridges ss	3	1	1	0	Carrasquel ss	5	1	2	4
Veal ss	0	0	0	0	Gardner 2b	3	0	1	0
Bolling 2b	4	0	3	1	aKlaus 3b	0	0	0	0
Mossi p	3	0	1	0	Walker p	1	1	1	1
Sisler p	0	0	0	0	Hoeft p	2	0	0	0
Morgan p	0	0	0	0	bPillarcik	0	0	0	0
					Johnson p	0	0	0	0
Totals	33	6	10	4	Totals	36	7	10	7

a—Walked for Gardner in 8th. b—Walked for Hoeft in 8th; c—Ran for Triandos in 9th.

Detroit	200 301 000—6
Baltimore	001 000 042—7

E—Gardner, Veal. PO-A—Detroit 26-12. (two out when winning run scored) Baltimore 27-15. DP—Carrasquel, Gardner and Boyd; Bridges, Bolling and Osborne. LOB—Detroit 8, Baltimore 10.

2B—Berberet. HR—Walker, Tirandos, Carrasquel. S—Bridges, Mossi.

	IP	H	R	ER	BB	SO
Walker	3 1-3	6	5	4	2	0
Hoeft	4 2-3	3	1	1	3	0
Johnson (W, 4-1)	1	1	0	0	1	0
Mossi	7 2-3	8	5	5	4	3
Sisler (L, 1-2)	1	2	1	0	3	0
Morgan	0	1	0	0	0	0

HBP — By Walker (Maxwell). WP — Hoeft. U—Hurley, Runge, Tabacchi, Paparella. T—2:37. A—6,248.

City Sports Calendar

FRIDAY

Baseball

CITY CLASS A—Pirates vs. Shaw's Jewelers, Wisner, 5:30 p.m.

Softball

WATERFORD—Drayton Drug vs Spencer Floor, Drayton Plains, 7 p.m.

SATURDAY

Golf

City Best Ball tournament, 18 holes, Pontiac Municipal course, 12 noon.

City Net Clinics Offered

The Pontiac Parks and Recreation Department will be conducting tennis clinics at two locations in the city during the summer months starting next week.

Net clinics will be offered at the Pontiac Central High School courts adjacent to Crofoot School on Wednesday afternoons at 1:00 for boys and girls of junior high age and younger. This class will be conducted by Harry Wenzel, Pontiac Central tennis instructor.

Instructions for boys and girls of high school age and adult ment and women will be held Monday through Thursday nights at both the Pontiac Northern and PCH courts.

The high school and adult programs start at 7 p.m. and will be under the guidance of Miss Linda Burt and Dick Hall on the Northern Courts and Miss Susan Johnson and Wenzel at PCH.

A few tennis racquets will be available, but for the most part all interested candidates should provide their own racquets and tennis shoes. There is no charge for any of these clinics.

Those persons interested in beginning or advanced tennis should check with the clinic instructors and register for the net program. For more information, call the Parks and Recreation Department at FE 3-7131.

Gibson on All-Stars

One change in lineup for the benefit polo game Saturday at 2 p.m. at the Walnut Ridge club, was made today. Rich Gibson, who was to have served as announcer at the contest between Birmingham Ramblers and the Michigan Epileptic All-Stars, will, instead play with the stars.

The Epileptic assn. is the beneficiary for the game's proceeds. The field is located at 7571 Walnut Lake Rd.



From the Press Box

BY BRUNO L. KEARNS
Sports Editor, Pontiac Press

You can't find it listed in the Detroit Tiger record books, but when the team went to training camp in Lakeland, Fla., in 1946, there were two managers on the ball club.

Officially Steve O'Neill was manager of the Tigers at the time, but actively and sentimentally George Winters was called "Pontiac manager of the Detroit Tigers."

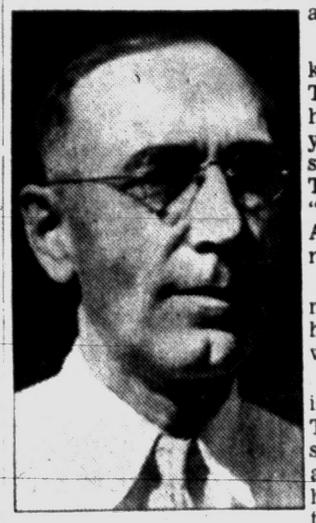

'PM' WINTERS

There were very few who knew more about the Tigers than Winters. From his barber's chair for 30 years on West Lawrence street he "managed" the Tigers and he helped "guide" them to three American League pennants.

He was sort of a proxie manager as well as being a historian for Tiger facts when any arguments arose.

During his spring training trip to Florida, which The Pontiac Press sponsored in 1946, Winters wrote about "Steve and I" and how he and O'Neill brought the Tigers through a real successful exhibition season.

When the Tiger players took assignments from the "associate" managers they carried them out on orders of either "DM" or "PM".

The "DM" stood for Detroit manager O'Neill and the "PM" for Pontiac manager Winters.

★ ★ ★

For a week, Winters filed his stories on the Tiger camp to the Press sport pages.

"I'm sort of a utility man and manager down here," Winters reported.

"I was coaching at third base and with two on and Hank Greenberg up when O'Neill motioned to me," Winters reported. "Want me to hit for Hank?" I asked. "Yep," O'Neill answered.

"But I figured the younger players better get a chance so I yelled for Steve to send in Barney McCosky," the "PM" manager wrote.

★ ★ ★

Winters admitted later he regretted not going up to bat for Greenberg.

"This would have looked pretty good in the box score he showed:

	AB	R	H	RBI
*Winters	1	1	1	3

***Batted for Greenberg. Homered with 1 on.**

"Well, I guess Steve and I have the Tigers on the right foot, they've won five straight in the exhibition schedule," Winters commented in his last story out of Lakeland.

★ ★ ★

Of course the story carried a P.S.—"Will someone nudge my boss about some extra dough. You know I learned a new game on the train traveling with these Tigers and no one told me a straight beats three of a kind."

Winters headed home with his prediction that the Tigers would be a faster team than they were as the 1945 champions, and he said they would win a few more games.

He was right, they did win a few more games but they still finished second. They won the pennant in 1945 by winning 88 and were second in 1946 even though they won 92.

Yesterday the "PM" of the Tigers passed away at the age of 71. He never got the opportunity to "manage" them to another pennant, and he thought this could be the year.

Standings

AMERICAN LEAGUE

	Won	Lost	Pct.	Behind
Cleveland	34	25	.569	—
Chicago	33	28	.541	1½
Baltimore	32	29	.525	2½
Detroit	32	29	.525	2½
New York	30	29	.508	3½
Kansas City	26	31	.456	6½
Washington	27	34	.443	7½
Boston	26	34	.433	8

YESTERDAY'S RESULTS
New York 5, Chicago 4, 10 innings
Boston 7, Cleveland 6
Baltimore 7, Detroit 6
Washington 7, Kansas City 5, night

TODAY'S GAMES
Cleveland at New York, 7 p.m.—Bell (6-5) vs. Ford (6-4)
Detroit at Washington, 7:05 p.m. — Foytack (5-6) vs. Kemmerer (4-6).
Chicago at Boston, 7:15 p.m. — Wynn (9-4) vs. Brewer (4-3).
Kansas City at Baltimore, 2 Twi-night, 4:35 p.m. — Colman (2-4) and Kucks (1-3) vs. Brown (3-2) and O'Dell (2-6)

TOMORROW'S SCHEDULE
Cleveland at New York, 1 p.m.
Detroit at Washington, 1 p.m.
Chicago at Boston, 1 p.m.
Kansas City at Baltimore, 7:05 p.m.

SUNDAY'S SCHEDULE
Cleveland at New York, 2 1 p.m.
Detroit at Washington, 2 12 noon
Chicago at Boston, 1 p.m.
Kansas City at Baltimore, 1:05 p.m.

NATIONAL LEAGUE

	Won	Lost	Pct.	Behind
Milwaukee	36	27	.571	—
San Francisco	36	28	.563	½
Pittsburgh	34	30	.531	2½
Los Angeles	34	32	.515	3½
Chicago	32	31	.508	4
Cincinnati	29	34	.460	7
St. Louis	28	33	.459	7
Philadelphia	23	37	.383	11½

YESTERDAY'S RESULTS
Pittsburgh 4, Chicago 2
San Francisco 8, Cincinnati 3
Milwaukee 7, Los Angeles 6, night
Only games scheduled

TODAY'S GAMES
Philadelphia at Chicago, 2 p.m.—Conley (3-3) vs. Drott (1-0).
Pittsburgh at St. Louis, 8 p.m. — Law (6-4) vs. Ricketts (0-1).
Cincinnati at Los Angeles, 10 p.m.—Purkey (6-7) vs. Drysdale (6-5) or Craig (0-0).
Milwaukee at San Francisco, 10:15 p.m.—Buhl (6-4) vs. S. Jones (7-6).

TOMORROW'S SCHEDULE
Philadelphia at Chicago, 1 p.m.
Pittsburgh at St. Louis, 1:30 p.m.
Cincinnati at Los Angeles, 10 p.m.
Milwaukee at San Francisco, 3:30 p.m.

SUNDAY'S SCHEDULE
Philadelphia at Chicago, 1 p.m.
Pittsburgh at St. Louis, 2, 1 p.m.
Cincinnati at Los Angeles, 4 p.m.
Milwaukee at San Francisco, 3:30 p.m.

PACIFIC COAST

	Won	Lost	Pct.	Behind
Sacramento	38	28	.576	—
Vancouver	35	29	.547	2
San Diego	35	31	.530	3
Portland	30	30	.500	5
Salt Lake	31	33	.484	6
Spokane	31	34	.477	6½
Phoenix	30	35	.462	7½
Seattle	28	38	.421	10

AMERICAN ASSOCIATION

EASTERN DIVISION

	Won	Lost	Pct.	Behind
Minneapolis	43	24	.642	—
Indianapolis	43	29	.597	2½
Louisville	37	29	.561	5½
Charleston	31	37	.456	12½
St. Paul	32	29	.451	13

WESTERN DIVISION

Dallas	33	34	.493	—
Fort Worth	35	38	.479	1
Omaha	30	36	.455	2½
Denver	30	37	.448	3
Houston	29	40	.420	5

SOUTH ATLANTIC LEAGUE

	Won	Lost	Pct.	Behind
Birmingham	3	0	1.000	½
Chattanooga	3	1	.750	1
Mobile	3	1	.750	1
Atlanta	1	3	.250	3
Memphis	1	3	.250	3
Nashville	0	1	.000	3½
Shreveport	0	4	.000	4

INTERNATIONAL

	Won	Lost	Pct.	Behind
Buffalo	37	26	.587	—
Richmond	35	29	.547	2½
Rochester	33	31	.516	4½
Miami	34	33	.507	4
Columbus	32	33	.492	5
Havana	32	33	.492	5
Montreal	30	34	.469	6½
Toronto	26	38	.406	10½

Three-Hit Shutout in Class B Loop

Cellar-dwelling Don Nicholie scored two unearned runs in the 1st inning and sailed to a 2-0 victory over Pontiac Business Institute behind the three-hit shutout pitching of Al Levy in Class B City League baseball activity yesterday at Jaycee Park.

It was only the 2nd win of the season in 10 starts for the Nicholie club, which tallied twice without the benefit of a hit. Three costly errors let in both Nicholie counters.

Levy himself accounted for two of Nicholie's four hits off losing hurler Larry Cates and reliever Jim Conway.

PBI	000 000 0—0	3	4
Nicholie	x200 000 —2	4	2

Cates, Conway (6) and Schwartz; A. Levy and J. Orr.

During Adolph Rupp's 28 years at Kentucky, 87 per cent of his lettermen were from Kentucky homes.

George Halas of the Bears is the winningest NFL title game coach, taking four out of six victories.

Maurice Richard's name appears in 18 different sections of the National Hockey League scoring records.

Major League Boxes

CHICAGO

	ab	r	h	bi
Aparicio ss	5	1	2	1
Fox 2b	5	0	2	2
Torgeson 1b	2	0	0	1
Lollar c	5	0	1	0
Rivera rf	5	0	1	0
Goodman 3b	4	0	1	0
Phillips 3b	1	0	0	0
Smith lf	4	0	1	0
Landis cf	4	1	1	0
Shaw p	4	2	1	0
Lown p	0	0	0	0
Arias p	0	0	0	0
Staley p	0	0	0	0
Totals	39	4	10	4

NEW YORK

	ab	r	h	bi
Bauer rf	5	0	1	2
Pisoni rf	0	0	0	0
Siebern lf	5	1	1	0
Mantle cf	4	1	2	1
Berra c	4	1	1	1
Skowron 1b	3	0	0	0
Lopez 3b	4	0	1	1
Richardson 2b	3	1	1	0
bBlanchard	0	0	0	0
cHoward	0	0	0	0
eBrickell ss	0	0	0	0
Kubek ss	3	1	2	0
dM'd'g'd 2b	1	0	0	0
Bronstad p	1	0	0	0
Terry p	0	0	0	0
aSchreiber	1	0	0	0
Shantz p	1	0	0	0
Totals	35	5	9	5

a—Filed out for Terry in 7th. b—Announced as batter for Richardson in 8th. c—Purposely passed for Blanchard in 8th. d—Filed into double play for Kubek in 8th. e—Ran for Howard in 8th.

Chicago	000	020	200	0—4
New York	002	000	020	1—5

E—Richardson, Kubek. PO-A—Chicago 27-12, New York 30-16. (None out in 10th when winning run scored). DP—Rivera and Lollar, Lopez, Richardson and Skowron. LOB—Chicago 8, New York 7.

2B—Fox, Shaw, Berra. HR—Mantle. SB—Aparicio.

x-Faced 1 batter in 8th.
y-Faced 1 batter in 8th.
z-Faced 1 batter in 10th.

HBP—By Shaw (Bronstad). U—Umont, Berry, Honochick, Flaherty. T—2:54. A—

CLEVELAND

	ab	r	h	bi
Held ss	4	1	1	1
Bowers 1b	4	1	1	0
F'conte cf	3	0	0	0
Colavito rf	2	0	0	0
Minoso lf	4	1	0	0
Strickland 3b	4	1	1	1
Brown c	2	1	0	0
Martin 2b	3	0	0	0
dJones	1	0	1	0
eHardy	0	0	0	0
Locke p	2	1	1	3
Garcia p	1	0	0	0
Perry p	0	0	0	0
fHamner	1	0	0	0
Totals	31	6	5	5

BOSTON

	ab	r	h	bi
Buddin ss	3	0	0	1
Runnels 2b	4	1	1	0
Stephens lf	4	1	0	0
Wertz 1b	4	2	3	3
cAvila	0	0	0	0
Gernert 1b	0	0	0	0
Jensen rf	4	2	3	1
Malzone 3b	4	1	1	1
Keough cf	4	0	2	1
Daley c	3	0	0	0
Sullivan p	1	0	0	0
aWilliams	0	0	0	0
bBrewer	0	0	0	0
Harshman p	2	0	0	0
Totals	34	7	10	7

a—Hit by pitch for Sullivan in 4th. b—Ran for Williams in 4th. c—Ran for Wertz in 8th. d—Singled for Martin in 9th. e—Ran for Jones in 9th. f—Struck out for Perry in 9th.

Cleveland	001	410	000—6
Boston	200	120	11x—7

E—Wertz. PO-A—Cleveland 24-11, Boston 27-7. LOB—Cleveland 5, Boston 11. 2B—Wertz, Power, 4th straight. Held, Locke, Wertz, Jensen. S—Francona. HBP—By Locke (Williams). WP—Garcia, Perry. PB—Brown. U—Rice, Rommel, Sievers, Napp. T—2:56. A—1,386.

MILWAUKEE

	ab	r	h	bi
Bruton cf	4	0	0	1
Mathews 3b	4	0	1	1
Aaron rf	5	1	1	0
Covington lf	5	2	2	0
Vernon 1b	5	2	2	3
Crandall c	4	1	1	2
Logan ss	3	0	2	0
O'Brien 2b	3	1	0	0
McMahon p	0	0	0	0
Rush p	2	0	1	0
Tr'wbr'ge p	1	0	0	0
Wise 2b	1	0	0	0
Totals	38	7	10	7

LOS ANGELES

	ab	r	h	bi
Gilliam 3b	4	1	1	0
Neal 2b	4	2	2	1
Moon rf	5	2	3	1
Snider cf	4	1	2	3
Hodges 1b	4	0	1	0
Howard lf	3	0	0	0
Roseboro c	4	0	0	0
Zimmer ss	2	0	0	0
aFairly	1	0	0	0
Labine p	0	0	0	0
Wills ss	0	0	0	0
cDemeter	0	0	0	0
Williams p	0	0	0	0
Snyder p	0	0	0	0
Klippstein p	2	0	0	0
bFurillo	1	0	0	0
Labine p	0	0	0	0
dLarker	1	0	0	0
Totals	35	6	9	5

a—Struck out for Zimmer in 7th. b—Struck out for Klippstein in 7th. c—Hit by pitch for Wills in 9th. d—Popped out for Labine in 9th.

Milwaukee	014	200	000—7
Los Angeles	000	302	010—6

E—Zimmer 2. Klippstein, Covington. PO-A—Milwaukee 27-10, Los Angeles 27-12. DP—O'Brien, Logan and Vernon; Zimmer, Neal and Hodges. LOB—Milwaukee 14, Los Angeles 6.

2B—Moon. 3B—Neal. HR—Vernon, Crandall, Snider.

	IP	H	R	ER	BB	SO
x-Rush	3	4	3	2	1	1
y-Tr'br'ge (W, 1-0)	4	5	3	3	0	5
McMahon	2	0	0	0	2	2
Williams (L, 3-2)	2 2-3	5	5	4	4	2
Snyder	0	0	0	0	2	0
Klippstein	4 1-3	3	2	2	4	1
Labine	2	2	0	0	0	0

x—Faced 5 batters in 4th; y—Faced 2 batters in 8th.

HBP—By McMahon (Demeter). WP—Snyder. U—Secory, Dixon, Smith, Das-

THURSDAY'S FIGHTS

WEST MEMPHIS, Ark. — Sonny Ingram, 159½, North Little Rock, outpointed Clarence Cook, 152, Bastrop, La., 10.

TOKYO — Jiro Sawada, 147, Japan, outpointed Steve Tony, 147, Manila, 10.



AP Wirephoto

HIT BY A MOOSE — Chicago White Sox catcher Sherm Lollar rolls over in the dust but holds onto the ball after tagging out Bill "Moose" Skowron, Yankee first baseman, in the 8th inning yesterday. Skowron tried to score after a fly ball but Jim Rivera threw a perfect strike to the plate. The Yanks won, 5-4, in 10 innings.

Weekend Could Change AL Race

Big Series for Tribe-Yanks

By the Associated Press

Cleveland steams into New York tonight for the first of what should be four frenzied games with the Yankees in a weekend series that could jar the Indians out of the American League lead. It also could spill the Yankees off their comeback spurt from the cellar.

The Injuns, holding a 1½-game lead and 3½ games ahead of the fifth place World Champions, are one of the teams manager Casey Stengel had in mind when he warned that his Yankees still have some scores to settle.

At the moment, Cleveland has a 4-3 season edge over the champs, who have just gained a 4-3 lead over Chicago's second place White Sox with a three-game sweep. (Detroit leads New York 8-3 and Baltimore has a 7-5 edge.)

The Yankees, although winning four of their last six, still have pitching and fielding troubles, but their big guy, Mickey Mantle, is hitting the big home run again. The Mick, who clinched Wednesday's game with a three-run homer, yesterday ignored a taped ankle and belted a 10th-inning home run for a 5-4 victory over the White Sox.

Cleveland, resting its staff for the weekend series, pitches rookie Larry Locke at Boston and the Red Sox ended the Indians' winning string at seven, 7-6.

In the lone night game, Harmon Killebrew regained the major league home run lead with his 23rd as Washington beat Kansas City 7-5, the A's fifth straight defeat.

★ ★ ★

Vic Wertz drove in three runs for the Red Sox, singling home the clincher in the eighth and tagging the loss on reliever Mike Garcia (0-5) in Boston's first success against Cleveland. Locke, a 25-year-old right-hander just up from San Diego, broke a 2-all tie with a three-run homer in the fourth, but allowed five runs and seven of Boston's 10 hits—including fifth-inning homers by Wertz and Jackie Jensen. Jack Harshman, a winless lefty with Baltimore before Monday's trade, won his first with five innings of two-hit relief.

★ ★ ★

The Yankees and White Sox both blew two-run leads, Chicago with two-unearned runs in the fifth against rookie Jim Bronstad, and New York with a two-run eighth that chased starter Bob Shaw. Mantle's 15th homer handed the loss to reliever Gerry Staley (2-3) while Bobby Shantz gained his first victory in three decisions with three innings of perfect relief.

★ ★ ★

The Senators came from behind three times to beat the A's and Ray Herbert (4-6), finally clinching it in a three-run sixth when Julio Becquer's pinch double broke a 5-5 tie. Roy Sievers' fifth home run—the 199th of his career—upped the Nats' AL leading total to 82. Bill Fischer (6-2) won it with Tex Clevenger's three innings of hitless relief.

Football, Basketball Cut

Capac Drops Top Sports

CAPAC (UPI) — Football and basketball will be dropped by Capac Community Schools next fall as part of a sharp cutback forced on the Board of Education when voters rejected a tax hike.

The board voted yesterday to curtail the school program drastically next term.

The board must find a way necessary because voters rejected a three mill tax increase. The board mkust find a way to save $34,000 that would have come from the tax.

Half day sessions for first graders and elimination of all shop and art classes are planned. Basketball and football will be dropped. One homemaking class and one agriculture class will be eliminated.

★ ★ ★

No new books will be bought for the library and no textbooks will be replaced. Purchase of science and music equipment will be cutback.

★ ★ ★

Capac High School probably will lose its accreditation by the University of Michigan, the board said. The university threatened to lift the school from its accredited list a year ago when similar cuts were ordered.

Doctoring Your Golf

By DR. CARY MIDDLECOFF

PATIENT'S COMPLAINT: Hitting behind the ball.
DIAGNOSIS: Dropping the right shoulder.
TREATMENT: If your golf swing is executed properly, the right shoulder comes around and under as the downswing progresses. But this should be a gradual process — not a quick drop at the start of the downswing.

When the right shoulder does drop quickly and abruptly at the start of the downswing, the clubhead will almost always hit the ground before it hits the ball. And that's no way to play decent golf!



Here's a simple way to avoid this fault — just swing normally hard without trying to put more power than you have into the shot. In short—quit trying to kill the ball!

A key point here is one I feel must be stressed several times a year because it's so important—START THE DOWNSWING SLOWLY AND SMOOTHLY.

WOW! WE'RE BLASTING HIGH PRICES

DURING OUR BIG EXPANSION SALE

HURRY IN... for your best car deal!

Now is the Time to BLAST OFF to CY OWENS NEW LOCATION

3776 Auburn Road
Auburn Heights

Just look at the supersonic values in this ad . . . then hurry out to either location. If the car you want isn't there . . . we'll get it there, pronto!

1957 FORD CONVERTIBLE Fordomatic, Radio and Heater	$1795
1958 FORD FAIRLANE 500 Fordomatic, Radio and Heater	$1795
1956 CHEVROLET WAGON Powerglide, Radio and Heater	$995
1956 CHEVROLET 2-DOOR Powerglide, Radio and Heater	$1295
1955 CHEVROLET 2-DOOR No Money Down	$595
1954 FORD WAGON Full Price	$495
1953 FORD FORDOR Full Price	$295
1954 PLYMOUTH 4-DOOR No Money Down	$245
1952 CHEVROLET CLUB COUPE No Money Down	$295
1951 CADILLAC HARDTOP Full Price	$395

AUTHORIZED FORD DEALER

Cy Owens

OPEN 'TIL 9 P. M.
Pontiac's Only Authorized Ford Dealer

147 S. Saginaw St. Pontiac
3776 Auburn Rd. Auburn Heights

Call Collect from Toll Areas for New or Used Car Information



FE 5-4101



Clip This Ad
Good for 1 Free Ride at Kiddy Land

BRING the KIDDIES . . .to KIDDYLAND
5 BIG RIDES plus LIVE PONIES
Register for Free Bicycle

GOLF DRIVING RANGE
MIDGET GOLF — BASEBALL — KIDDIE LAND

CARL'S FAMILY FUN SPOT
Cor. Dixie Hwy and Telegraph FE 5-8095

ATTENTION: All Motorists Driving Cars with 200 H.P. or more!

YOUR CAR ENGINE needs new SHALER S-200



The New HIGH POWER Motor Oil Additive Made Expressly for HIGH COMPRESSION, HIGH HORSEPOWER ENGINES!

- A necessity with ALL types of motor oils. Keeps all the horsepower built into engines by the manufacturer.
- Keeps all moving engine parts clean. Cures and prevents noisy valves and lifters and sticking rings and pistons.
- Cuts friction and wear. Assures immediate lubrication. Helps reduce fuel consumption.
- Use one can of SHALER S-200 when changing oil and one can each 1,000 miles thereafter.

Special Introductory Offer!
World-Famous RAND McNALLY ROAD ATLAS and RADIO GUIDE



To make your vacation trips more enjoyable. 96 pages of State and city maps including suburbs, vital statistics on States, parks, and places of interest, mileage charts and radio guide.

Only 50c when you purchase one can of SHALER S-200
Have your dealer sign this coupon then mail it with 50c (no stamps).

ROAD ATLAS • P.O. Box 6767, Chicago 7, Illinois

I certify that I have purchased a can of Shaler S-200 from the dealer whose name appears below. Enclosed is 50c in coin for which please mail me the Rand McNally Road Atlas and Radio Guide.

Customer's Name (Print)
Street Address (Print)
City and State

I have sold one can of SHALER S-200 to the above customer.

Dealer's Name (Print)
Dealer's Address (Print)

ALL SHALER DEALERS ARE AUTHORIZED TO VALIDATE THIS ROAD ATLAS COUPON

Bob Mineweaser's
North Side Sporting Goods

THIS WEEK'S SPECIAL
$10.80 WILSON TENNIS RACQUET
List price $15.00

WILSON GOLF EQUIPMENT
HARWOOD SOFTBALLS



1214 N. Perry FE 4-5393
Perry at Madison
Plenty of Free Parking

Teeing Off



By BILL CORNWELL

On June 30 of last year the Pontiac Parks and Recreation Department put a youth golfing program into effect at Municipal Golf Course. It followed closely on the heels of their free golf plan for city people 65 years old and over.

The youth program, which extends free playing privileges to Pontiac boys and girls from 12 through 17 years of age once a week during the summer months, will be continued again this year and is now in force at the city links.

City youngsters will be happy to know that they can play golf free of charge at the Municipal layout each Monday from 9 a.m. to 3 p.m. until Sept. 1 upon presentation of an identification card before teeing off.

Identification cards will be issued at the Parks and Recreation office upon request after presentation of proof of age and residence. The department prefers birth certificates for verification of age.

The identification card, with a two-by-two picture attached, must be shown each time the player registers at Municipal. Registration prior to each nine-hole round is compulsory.

Retaining the free playing privilege is simple enough. All golfers are asked merely to observe a few rules of the game, such as replacing divots, practicing good golf etiquette and following standard playing procedures.

SHORT PUTTS

Mrs. Robert Gibson really ran away with the honors this week in the Woman's Silver Lake Golf League. Mrs. Gibson had a low net score of 25, eight strokes better than her nearest rival, Mrs. Don Fillmore.

Mrs. Paul Castleberry carded a four on No. 2 to win the blind hole division and she shared low putt laurels at 15 with Mrs. Edward Dalton and Mrs. Harry Freeman.

★ ★ ★

The Pontiac YWCA has formed a golf league and coition is a golf league and competition is held each Thursday at the city course starting at 9 a.m. Entry is open to all YWCA members and Mrs. Carolyn Francis, "Y" golf instructor, is the league sponsor.

Morey Konop and Dr. Alfred Bleier are the new champions of the annual spring best ball tournament at Tam O'Shanter Country Club. Koop and Bleier won the title with a 1-up victory over Henry Spiro and David Schwartz in the final match.

★ ★ ★

Joe Leslie, assistant pro at Pontiac Country Club, will hold his golf instruction clinic for women on Wednesday afternoon next week instead of Tuesday. The one-hour clinic will start at 1:30 p.m.

★ ★ ★

Area hole-in-one report: Dr. H. L. Roland aced the 134-yard 13th hole at North Hills with a 7-iron and Theodore Spinek of Madison Heights shot the ball into the cup on the 175-yard 2nd hole at Glenhurst.

★ ★ ★

The Birmingham Jaycees hold their Junior golf tourney this Saturday at Birmingham CC and the Pontiac Chapter's annual event comes up June 29 at Municipal.

★ ★ ★

Dr. Jim Murray of Kalamazoo fired a 36-hole total of 149, five over par, to win the Michigan Dental tourney at Blythefield CC in Grand Rapids. Dr. Murray scored rounds of 72-77.

Joy Fair Hits Raceway Wall

Local drivers started out as if they were going to monopolize the program in the Thursday night Modified races at the Detroit Metropolitan Speedway, but a series of accidents sidelined several of them.

Johnny Wallace posted 'fast time' with a clocking of 26.49 seconds for one circuit of the banked clay half-mile track.

Joy Fair placed second in the qualifying trials only to crash into the retaining wall when his throttle stuck and demolished the front suspension of his car.

Jimmy McCune of Toledo, Ohio, who dead-heated with Mickey Katlin to co-win the season's opener last year at the Mt. Clemens oval, had the checkered flag all to himself this year. Following McCune under the finish flag was Bud Wilson of Dexter driving a car owned by John Wilson of Highland.

Chuck Partello of Rochester finished third, Jack Harvey placed fourth, Norm Rust of Milford sprinted under the checkered flag in eleventh.

NEW '59 WAGONS
RADIO HEATER $1995.00
BIRMINGHAM RAMBLER
MI 6-3900

AUTHORIZED JOHNSON DEALER
Bank Financing
CROWN LINE and MARLIN BOATS
SKI and BOATING EQUIPMENT
SKIN DIVING EQUIPMENT
TANKS FILLED
Open Sunday 9 to 9
BOARDMAN'S
7575 Highland Rd. OR 4-0212
M-59 at Williams Lake Rd.

Forfeit, Halted Tilt in Waterford League

Not one of the three Waterford Recreation League softball games set for last night went regulation distance. One was ended in the first inning, a 2nd game was halted in the 6th, and a Little Leagues contest wound up in the 5th frame.

Arrows forfeited to Dobski's Bar (7-0) after left fielder Doug Reick went out in the 1st with a "trick" knee. The team had no sub and the tilt was called off.

The 10-run rule stopped Waterford Merchants — Lotus Lakers in the bottom of the 6th with Merchants leading, 18-8, after a 10-run 6th frame blast. Ivan Herr's (WM) 4 for 4 topped hitters, for 4 RBIs.

Elizabeth Lake A's won 10-0 in the 5th over Lakeland Optimist Little Leaguers under the 10-run ruling.

'Stripers' Harmless

No native American snake with stripes running the length of the back is poisonous.

Make Your Lakefront Dock safe and Secure for your family and boat.



See our
Complete line of Accessories for your boats.
Canoes — Boat Trailers — Paints — Docks
HARRINGTON BOAT WORKS
"Your Evinrude Dealer"
LAYAWAY or BANK FINANCING
1899 S. Telegraph Road
Open Sundays FE 2-8033

Crowded Field for Publinx Qualifying

All-Time Total of 321 Golfers to Play Monday

Only 8 to Get Berths for National Tourney at Denver

For a while, at least, it's going to be mighty crowded on the golf course in the 36-hole sectional qualifying rounds for the National Public Links tournament.

The 1959 sectional qualifiers are slated next Monday at Orchard Lake and Tam O'Shanter Country Clubs and 321 golfers from throughout the state, an all-time record total, have registered for the trials.

The previous record entry, set last year, was 255.

★ ★ ★

Of the 321 playing the cut-throat competition, only eight will earn berths in the National Public Links tourney, which is scheduled July 13-18 at Wellshire Golf Club in Denver, Colo.

★ ★ ★

Monday's gigantic field will begin teeing off at 6 o'clock in the morning on the Orchard and Tam layouts and despite this early start a "threat of darkness" finish is anticipated by Publinx officials.

In an attempt to speed up play and get a daylight finish, Roy Iceberg, president of the Michigan Publinx Golf Association, has announced that all players shooting 85 or higher for the first 18 holes will be eliminated from the field for the afternoon round.

Iceberg went on to say that certain rules would be rigidly enforced and penalties invoked for their violation.

★ ★ ★

Slow play and practice putting after holing out each will be subject to a two-stroke penalty, declared the MPGA prexy.

Golfers who pass the 84-or-lower qualifying hurdle in the morning will switch courses for their final round in the afternoon.

Petty Wins 100-Miler

COLUMBIA, S. C. (AP) — Lee Petty of Randelman, N.C., put on a late surge to win the 100-mile Grand National Circuit late model stock car race at the Columbia Speedway last night. He drove a 1959 Plymouth.

Giants Rap Cincinnati, 8-3

Braves Cling to Slim Lead

By The Associated Press

Milwaukee's battered braves, still breathing hard after almost blowing a seven-run lead at Los Angeles, trudge into San Francisco with a half-game National League lead tonight for the opener of a three-game set against the mildly menacing Giants.

The Braves clung to that slim lead with a 7-6 victory over the Dodgers last night after the Giants had rapped Cincinnati 8-3 in an afternoon game.

It was only the second victory in five games for the Giants, who have picked up two games on the Braves while playing no better than .500 ball in their last 18 decisions.

The main menace to Milwaukee's bid for a third straight pennant at the moment is the Braves' own sorry slump. They've lost 10 of 18, 12 of 20 and seven of their last 11.

Just a month ago tonight, they won their sixth in a row and took a 4½-game lead — largest of the season in the NL — with an 8-1 decision at San Francisco.

While the Braves and Giants have been shadow boxing, Pittsburgh's third place Pirates have been on the move. They made it six out of eight yesterday, beating the Chicago Cubs 4-2 in 13 innings in the only other game scheduled as unbeaten reliever Elroy Face won his 11th.

The Braves, who won only two of the five games at Los Angeles, built a 7-0 lead in four innings, getting one in the second when loser Stan Williams gave up a bases-loaded walk, and adding four in the third, three on Mickey Vernon's second home run of the season. Then Del Crandall's 10th home run scored two in the fourth for the clincher against Johnny Klippstein.

The Dodgers got to work in their fourth, scoring three on four hits and a walk that chased Bob Rush — who had pitched perfect ball for three frames. Bob Trowbridge gave up a two-run, 400-foot homer by Duke Snider in the sixth, then needed Don McMahon's relief after the Dodgers scored another in the eighth on Wally Moon's third hit, a double. McMahon finally saved it for Trowbridge, gaining his first decision, by fanning Moon in the ninth with the tying run on second.

Orlando Cepeda, 4-for-5 and picking up nine points for a .345 average, drove in the Giants' first two runs and scored another in a decisive, three-run fifth after the Reds had gained a 2-2 tie. Jackie Brandt's two-run double capped the rally that handed Joe Nuxhall a 3-5 record.

★ ★ ★

Stu Miller (4-3) won it, although giving up five hits in his 4 1/3 innings of relief.

★ ★ ★

An RBI single by Bob Skinner and Bill Virdon's sacrifice fly did it for the Pirates. Their other runs came in the seventh on Dick Stuart's pinch-hit homer after Cub starter Moe Drabowsky had allowed only one hit for six innings. Face, the Major's top winner and now 16-0, since May 30, 1958, blanked the Cubs on three singles in a five-inning job, his longest chore of the season.

Chicago had only two hits in the first eight innings against Ron Kline, but both were home runs —by Walt Moryn in the fifth and pinch-hitter Jim Marshall in the eighth. Bill Henry (5-3) was the loser in relief.

Gromek is Supervisor

Tigers Hold Flint Camp

DETROIT—Boys and young men between the ages of 16 and 22 in Genesee and Oakland counties will have an opportunity next week to try out for careers in professional baseball.

The Detroit Tigers will conduct the tryouts at Atwood Stadium in Flint Monday and Tuesday, June 22-23. Sessions will start each morning at 10 o'clock and run right on through the noon hour to 2 o'clock.

Participants are required to bring their own spikes and gloves. The Tigers will supply the bats and balls.

The first day will be devoted to tests in fundamentals and the tryouts will conclude Tuesday with a regulation nine-inning game between picked teams of the more advanced aspirants to determine their competitive qualities.

In charge will be Steve Gromek, former major league pitching star who is now engaged by the Tigers for the express purpose of supervising the 12 tryout camps set up throughout the state of Michigan during the Summer months.

Boe, Bantin Come Close

Two No-Hitters Spoiled

Two pitchers had no-hitters spoiled early by singles in city softball games last night.

★ ★ ★

Gene Boe fired a 5-0 one-hitter for the Elks against Deni's & Herks in the only American League contest.

He also led his own cause with two bingles as Lodge 810 took over 3rd place and dropped its victims to the cellar.

★ ★ ★

Jerry Bantin hurled the other gem blanking Pontiac Retailer, 10-0. He also starred at the plate as Drive-In Cleaners took sole possession of 2nd place in the International.

★ ★ ★

Also in the IL, Sport Shop walloped Pontiac Police 11-1 and State Hospital downed Rodger's Electric 3-1.

Sport Shop garnered 15 hits including a homer by Jim Reynolds, a triple and three doubles while Wally Johnson was scattering three.

State Hospital was down 1-0 before putting together two of its three safeties, two errors, a wild pitch, and pass ball for its three runs in the 5th.

Deni's & Herks 000 000 0—0 1 3
Elks 020 111 x—5 9 0
Long, Clark and Traxler; Boe and Stone.

Retailers 000 000— 0 1 2
Drive-In 041 221 -10 13 1
Haak and Flanigan; Bantin and Roberts

Police 001 000— 1 3 6
Sport Shop 100 325— 11 15 1
Mudge and Fenely, Larrison, Johnson and Fuller
Rodgers 100 000 0— 1 4 2
Hospital 000 030 x— 3 3 2
Burnett and Perez, Layton, Brown and Beach

CITY SOFTBALL STANDINGS

American League

	W	L		W	L
Stadium Inn	6	1	Merchants	3	4
Lakeside	5	2	CIO 594	2	5
Sno-Bol	5	2	Casa Mia	2	5
Elks 810	4	4	Deni's&Herks	2	6

National League

	W	L		W	L
Blue Star	7	2	Wright's	4	4
Arro Realty	5	2	Moose 182	3	5
Big Bear	5	3	Buttercup	2	5
Harrison's	5	4	Autos	1	7
Huron Bowl	4	4			

International

	W	L		W	L
Sport Shop	7	1	Hospital	4	4
Drive-In	6	2	Police	3	5
Griff's	5	2	Rogers	1	7
Langdons	5	2	Retailers	0	8

Directors Hear George's Case

INDIANAPOLIS (AP) — The 17 directors of the U.S. Auto Club, scattered from New York to California, will be called into an extraordinary session around June 27 to consider the case of race driver Elmer George of Indianapolis.

★ ★ ★

The USAC Executive Committee, which customarily rules on misconduct charges, voted Thursday for a full board hearing on accusations that George violated rules and then slugged an official at Langhorne, Pa., last Sunday.

Special Limited Time!
Wallbond in white, interior and exterior.
Reg. $5.95 Value, Now
50% Off
We sell Sellrite paints, varnishes and floor finishers, wallpaper, steps and extension ladders, all sizes.
MACHINE RENTALS
RUSS' Supplies
418 Oakland Ave. FE 5-3144
(Across from Wisner School)

BRAKES RELINED
15 FAMOUS SERVICES:
Remove all 4 wheels; install SAFTI-GRIP bonded linings; clean and inspect wheel drums; adjust all 4 wheels; adjust hand brake; inspect master cylinder; clean, inspect, pack front wheel bearings; adjust pedal clearance; check brake fluid; check all grease seals; clean entire assembly; adjust eccentrics; check shock absorbers; free 500 mile inspection; rotate tires if desired.
All 4 Wheels complete, including labor and material
$12.95
• Chev.
• Plymouth
• Ford
Other Cars $16.95 Except Nash, Studebaker, Hudson
MARKET TIRE CO.
77 W. Huron FE 8-0424

New Basketweave Fence
In 3-Piece Sections



FAST, EASY INSTALLATION
Just Set Posts—and Assemble
Panel Weave Fencing will add beauty to your home. Use it for the whole yard or for a patio wall.
For Ranch Home Porches or Patios
REDWOOD



Posts — Beams — Panels — Mouldings
When you want to provide your home with outdoor living space—use practical, beautiful Redwood. We have a complete stock for any requirements you may have.
MAKE YOUR OWN LAWN FURNITURE FROM REDWOOD
ROAD CHLORIDE
Tons and Tons in Stock
25 or 100 Lb. Bags
EXTERIOR PAINTS
Complete Lines of All Finishes and Price Range
BURKE LUMBER CO.
"Where the Home Begins"
4495 Dixie Highway Drayton Plains
OR 3-1211





Give Dad the gift that goes with him everywhere!
BOUQUET



Gift box of 25 ..... $3.00



Gift box of 50 ..... $5.95

R. G. DUN CIGARS
• If you want a pleasurable reminder of your affection to stay with Dad long after Father's Day—give him a gift box of R. G. Dun Cigars. They'll go wherever *he* does—golfing, fishing, bowling, everywhere! R. G. Duns draw easy. Burn cool and even. They're mild as can be, and mighty flavorable too. Get Dad a gift box of 25 or 50 R. G. Dun Cigars today. It's bound to please him!
Gift boxes also available for other R. G. DUN favorites
N-61
Copyright 1959, DWG Cigar Corp.





Challenger Prefers Rest

Floyd, Ingemar Opposites in Drills

GROSSINGER, N. Y. (AP) — If ever two heavyweights approached a championship fight with more divergent training methods than Floyd Patterson and Ingemar Johansson, it must have been when Max Baer was bewildering boxing experts.

Johansson, the Swedish challenger who'll try to lift the world title from Patterson next Thursday night, winds up the hard work of training here today.

★ ★ ★

"I finished my roadwork today, I finish my boxing tomorrow," Johansson said, yesterday after a 7-round session in the ring.

"After that I just walk and rest and soak up energy."

Patterson, in his Chatham, N.J., camp, plans to keep right on working up to the day before the fight, even though his handlers think he is close to peak form.

The champion did no boxing yesterday but ran four miles as usual and later went for a long walk with his sparring partners. He plans to box today, tomorrow, Sunday and possibly Monday. And he'll continue road work until Wednesday.

Johansson hasn't neglected boxing and road work, but his theory is that once he has achieved top condition, the relaxed approach will bring him up to the fight in better physical and mental condition.

"I feel myself getting stronger and stronger," he explained seriously. "I shadow box before a mirror and always I see my good right hand hitting him and knocking him out. It happens again and again. It's very nice."

Ingemar's right hand—good or otherwise—has been the subject of considerable speculation during the training period. He has used it very seldom against his sparring partners. And there was a story going around that he still is troubled by hand injuries incurred in his amateur days. Johansson says that's sheer nonsense.

He admitted he had broken his right thumb in seven places back in 1949 and that he had bruised his left hand in knocking out Ernest Fann in a Golden Gloves bout in Chicago in 1951.

"Now my hands don't give me any trouble at all," he said.

"When I was younger I didn't know how to bandage my hands. Now I do. I don't let anybody bandage them for me and I get them just right."

The articulate challenger also discussed the matter of speed, since Patterson has a reputation as a swift puncher.

"I never met a man faster than myself," Johansson said. "I think I get faster when I meet faster men. I think I can be as fast as he is when I fight him."



BREAKING TRAINING—Ducking away from boxing, Ingemar Johansson received some golf pointers from former ring great Barney Ross at Grossinger, N. Y. yesterady. Ingo, who meets Floyd Patterson for the heavyweight title next Thursday, has completed his heavy training and plans to rest until the fight.

Posies for U. S. Matmen

MOSCOW (AP)—Eight tired but confident members of the U. S. wrestling team arrived here five hours late Thursday night on their trip from New York via Amsterdam.

Despite the delay a dozen members of the Soviet Sports Committee waited at the rainy airport to give each American a bouquet of flowers. The Americans wrestle for the first time Saturday night in the Lenin Stadium Sports Palace, which can hold 20,000.

It is the first trip to Russia for all of the Americans. Four of them wrestled the Russians in the United States last year. Then the Soviet grapplers dominated their tour. They are Terry McCann of Tulsa, Okla., Jerry Hoke of the Marine Corps, Newt Copple of Lincoln, Neb., and Frank Rosenmayer of San Francisco.

After Saturday's competition, the Americans also will appear in matches at Kiev, Leningrad and Tbilisi.

SKIN DIVING
INSTRUCTION • EQUIPMENT • TANKS FILLED
Boats • Bait • Salvage
3599 Orchard Lake FE 5-5375

Gurney Favored in LeMans Test

American Drives Sports Car to Near Record in Trial for Big Race

LE MANS (AP)—Lanky California driver Dan Gurney came close to the track record Thursday night with a trial lap that made his streamlined red Ferrari a favorite for the Le Mans 24-hour sports car endurance race.

Ferraris swept the top three spots in the trials and dampened British hopes that Jaguars or Aston-Martins might wrench the coveted sports car trophy from the Italian firm which won last year.

The best British cars could do was fourth by a Jaguar driven by Masten Gregory of Kansas City.

Gurney, teamed with French champion Jean Behra as co-driver for the race which starts Saturday, sped his lap at an average speed of 199.176 kilometers (123.7 miles) per hour. His time was 4:03.3, just 4.6 seconds off the 1957 record set by the late Mike Hawthorn in a 4-liter Ferrari. The engine capacity limit this year is three liters.
three liters.

Bye Bye Bird Keeps Winning

YONKERS, N.Y. (AP)—Bye Bye Byrd, driven by Clint Hodgins, stepped into the lead a quarter-mile from the finish and went on to a half-length victory in the $40,750 Good Time Pace at Yonkers Raceway Thursday night.

The 4-year old son Poplar Byrd, owned by Mr. and Mrs. Red C. Larkin of Chicago, paced the mile in 1:59 3-5.

For his fourth victory in seven starts this year, Bye Bye Byrd paid $9.40 and boosted his earnings for 1959 to $56,767.

He was a recent winner at Hazel Park, Mich.

Unranked Netter Star of Southern Meet

BIRMINGHAM, Ala. (AP)—The star of the 74th Southern Lawn Assn. tennis tournament so far is a pert little 16-year-old miss from St. Louis.

Justina Bricka, who came into the tournament unranked, staged a major upset when she beat top-seeded Laura Lou Kunnen in split sets Wednesday, 6-4, 6-4.

And Thursday the tomboyish player ousted the No. 1 ranked Woman player in the south, Sandra Loubat of Shreveport, La., by the same score, 6-4, 6-4.

Miss Bricka, who won the National Indoor Championship for girls when she was 13, goes into the semifinals today and possibly against Carol Hanks, also of St. Louis, her doubles partner with whom she is ranked No. 6 nationally in junior rankings.

Signs With Eagles

PHILADELPHIA (AP) — Northwestern halfback Willmer Fowler signed a contract with the Philadelphia Eagles. He will play with the College All-Stars against Baltimore Aug. 15.

Tennis Tantrums Mar Action at Wimbledon

LONDON (AP)—Tennis tantrums and pre-Wimbledon nerves have taken over in the London championships at Queens' Club.

★ ★ ★

Officials were ready for even bigger outbursts in today's semi-finals of the men's singles, in which American Davis Cup ace Alex Olmedo of Peru plays Ramanathan Kirshnan of India and Neale Fraser meets Frank Gorman in an all-Australian affair.

Yesterday several players displayed minor outbursts of temper after losing or making poor shots.

Rackets were hurled in the air and flung to the ground, balls were banged out of court, umpires were abused and the ball girls reprimanded for moving while play was in progress or for not picking up balls at the net.

★ ★ ★

Barry Mackay, former University of Michigan star, who earned the tag "the gentle giant" in earlier rounds, lost in a fit of temper after being beaten in the quarter-final 4-6, 6-2, 6-3 by Gorman.

He crashed a foot through his racket. He stalked off court muttering, "I'm mad, mad about losing."

Bob Mark of Australia, showed signs of temperament in his match with Olmedo. After the umpire reversed two calls he insisted on linesmen being appointed.

Olmedo who won 12-10, 6-2 rounded up four spectators and they were given official sanction by the referee.

Fraser frequently snapped at the ball girls "pick it up" when his first service thundered into the net. And he reprimanded them for moving during play as he eliminated Earl Buchholz of St. Louis, 0-6, 6-1, 6-1.

Saugatuck Girl Tourney Winner

Patti Shook Captures Spring Lake Title by Beating Ex-Champ

SPRING LAKE (UPI) — A 16-year-old Saugatuck girl today held Western Michigan's top women's golf championship.

★ ★ ★

Patti Shook won the Spring Lake Women's Open golf tournament yesterday by defeating former two-time champion Mrs. Edgar Reynolds of Lansing, 5 and 4, in the championship match.

Patti, a junior at Saugatuck high, is the daughter of Saugatuck golf club professional Lorin Shook.

Eighty of Western Michigan's top women golfers took part in the tournament which began with qualifying rounds Monday. Patti copped medalist honors that day by firing an 82, eight over the ladies par of 74 for the 6,049-yard Spring Lake course.

★ ★ ★

Her victory over Mrs. Reynolds, who won the Spring Lake title in 1952 and again in 1955, was by far the biggest achievement of her golfing career to date.

★ ★ ★

Mrs. Reynolds got into the finals by defeating 1958 champion Mrs. Jack Scripsema of Grand Rapids, 5-3, while Patti defeated Nancy Way of Grand Rapids, 3-1, in her semi-final round.



FATHER'S DAY SALE!

No Free This -- No Free That! No $10,000 Trade-In for a '34 Reo! No 75 Miles Per Gal. -- No Free Lubrication for Life!

No Gimmicks — Just a Real Honest Deal!

PONTIAC CATALINA 2-DOOR SEDAN

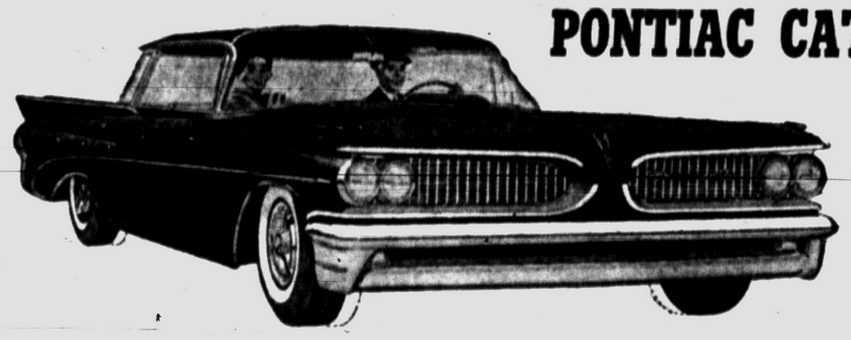

Includes Hydramatic, Heater, Windshield Washer, Outside Mirror, Turn Signals, Magic Mirror Paint, Safety Plate Glass all around, Sun Visors, Arm Rests and the Tempest 420-E Economy Engine (if desired)

Factory List Price	$3014.96
Sales Tax	90.45
License and Title Transfer	2.00
Total	$3107.41
Average '55 Pontiac Trade-in	1250.00
Your Price	$1857.41

Buy Now—Before Sales Tax Goes Up Save $30 and $35

BUICK LeSABRE 2-DOOR SEDAN

Factory List Price	$3096.00
Sales Tax	92.88
License and Title Transfer	2.00
Total	$3190.88
Average '55 Buick Trade-in	1320.00
Your Price	$1870.88

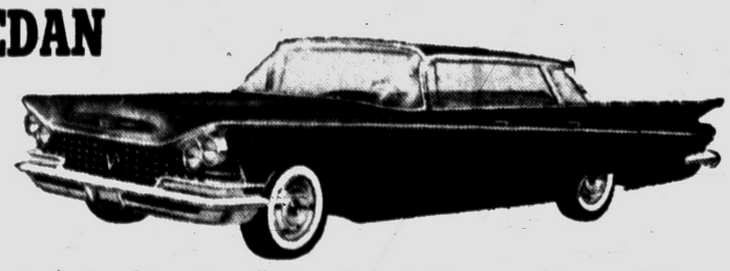

Includes Dynaflow Transmission, Heater, Electric Wipers with windshield washer, Outside Mirror, Turn Signals, Trip Mileage Indicator, Safety Plate Glass all around, Oil Bath Air Cleaner, Oil Filter, Sun Visors, Cigar Lighter, Glove Box Light and Air Cooled Aluminum Front Brakes plus Magic Mirror Paint.

IMMEDIATE DELIVERY—LOOK AT OUR STOCKS

PONTIAC STOCK

7—CATALINA 2-DR. SEDANS
6—CATALINA 4-DR. SEDANS
5—CATALINA 2-DR. HARDT.
1—CATALINA 6-PASS. WAG.
2—CATALINA 9-PASS. WAG.
8—CATALINA 4-DR. HARDT.
4—STAR CHIEF 2-DR. SED.
4—STAR CHIEF 4-DR. SED.
1—STAR CHIEF 4-DR. HARD.
7—BONNEVILLE 2-DR. HARD.
1—BONNEVILLE 4-DR. HARD.
1—BONNEVILLE SAFARI
1—BONNEVILLE CONV. dem.
PLUS 35 DUE FROM FACTORY BY JUNE 30

BUICK STOCK

2—LeSABRE 2-DR. SEDANS
3—LeSABRE 4-DR. SEDANS
4—LeSABRE 2-DR. HARDT.
2—LeSABRE 4-DR. HARDT.
1—INVICTA 4-DR. HARDT.
1—INVICTA 4-DR. SEDAN
4—ELECTRAS, ALL MODELS
1—ELECTRA 225 CONV.
6 DUE FROM FACTORY BY JUNE 30

Plus On-the-Spot Financing — Bank Rates
BRING YOUR WIFE and TITLE

SHELTON Pontiac-Buick
223 S. MAIN ST. ROCHESTER OL 1-8133



Kelly Safe Trac Tires
BLACKWALL $11.95
6.70-15
Tube-type plus tax and recappable tire
WHITEWALL $15.95
6.70-15
Tube-type plus tax and recappable tire
EASY TERMS
FOR WORRY-FREE DRIVING, LOOK FOR THIS SIGN OF QUALITY
KELLY Springfield TIRES
DEPENDABLE FOR 45 YEARS

Guaranteed BONDED Brake Relining
$12.95 Wheels Packed Free
High quality lining. 1,000 mile adjustment. 30,000 miles or 1-year guarantee.

FREE INSTALLATION MUFFLERS
1949-'53 Pontiac, Chev. or Ford & Ply. $8.88
GUARANTEED TO OUTLAST TWO ORDINARY MUFFLERS
Call Us For Money Saving Prices on Your Car Muffler

Monroe Shocks
Insure Safety Driving now.
Completely installed
15,000 Mile Guarantee $8.88

Kuhn Auto Service
149 West Huron Street
FE 2-1215

Your breath never tells



Arrow VODKA

Try bubble-light Arrow Vodka in a Martini . . . Screwdriver . . . Bloody Mary . . . Gimlet . . . Collins . . . or with Tonic. Delightful, too, Over-the-Rocks or Straight. Insist on Arrow, the charcoal filtered vodka that blends beautifully with any beverage.

ARROW LIQUEURS CORP., DETROIT 7, MICH. 80 AND 100 PROOF, DISTILLED FROM GRAIN



PENMAN — Rocky Colavito, home-run hitting Cleveland outfielder is pestered for autographed baseballs everywhere.

Third Major League Plans Hailed by Considered Cities

NEW YORK (UPI) — Baseball Commissioner Ford Frick and elder - statesman Branch Rickey voiced confidence today that the expanding American economy can produce the players needed to form a projected third major league.

Where the required 200 players would be obtained has long been an obstacle to baseball expansion plans. It was the big question asked by big league players themselves in a United Press International survey after yesterday's disclosure that the formation of a new 100 million dollar league will be announced next month.

"The players will develop if we can make the jobs for them," said Frick, who at the same time said other considerations involving baseball law made him "neutral" on the plans for a third league. "We have enough confidence in the country's economy to believe it can fill 200 new jobs provided we should create them through the expansion of our game," Frick said.

Rickey said in Pittsbourgh that "of course, there aren't many Musials, or Mayses or Williamses or Aarons. But if you insist on quality of that type, you'll settle for a half-dozen players.

"But there are thousands of good ball players all over the United States. There are more than ever before in history."

Rickey, inventor of the game's farm system and the man who broke its unwritten color barrier by hiring Jackie Robinson, even had a proposal for a new World Series alignment.

"Hold the series in three cities instead of two and double the revenue," said ol' Branch with a thoughtful puff on his cigar.

League presidents Warren Giles of the National and Joe Cronin of the American said they wanted to learn more details before they commented. Civic and baseball officials in Buffalo, Minneapolis, Toronto and Arlington, Tex., hailed the announcement.

The major question, pointed out by Frick, appeared to be whether there would be enough time under baseball rules for the new franchises to be approved so they could operate in 1961—the target date announced by William A. Shea, chairman of the New York mayor's baseball committee, yesterday.

"I don't want to dash cold water on the project, nor do I want to sound over-enthusiastic," said Frick. "But under the rules of baseball, the club owners would have to have six months notice on matters like this before they can take them up at the league meetings. Baseball law also stipulates that the new league would have to have franchises organized 10 months before the start of a season."

Insiders familiar with the way the owners can change the rules of their "millionaires' club" pointed out, however, that such objections could be brushed aside if the plans for the new league look favorable. They expect the owners' position to crystalize sometime around the July 7 All-Star game. Shea said the announcement of the new league's formation could be expected between July 1 and 15.

Shea disclosed yesterday that the backers of an all - important New York franchise in the new circuit were members of three wealthy and famous sports-minded families.

Mrs. Charles Shipman Payson, sister of John Hay (Jock) Whitney, U.S. ambassador to Great Britain and co-owner with her brother of the Greentree racing stables.

—Mrs. Dorothy Killam, millionaire sportswoman from Montreal who was described by Shea as "owning half of Canada."

—Dwight F. Davis Jr., and George Herbert Walker, sons of the donors of the Davis Tennis Cup and Walker Golf Cup, respectively.

The New York group has been assured that the city will finance a new 52,000-seat-capacity stadium in the Flushing Meadow area, site of the old World Fair grounds on Long Island. Long Island has undergone the most rapid expansion in population in New York in the post-war era.

Among the other cities mentioned for possible franchises are Montreal, Houston, Toronto, Minneapolis-St. Paul, Buffalo and Dallas-Ft. Worth.

"I don't want to speak for any other city," said Shea. "It is, however, merely a question of eliminating enough of them to get down to eight teams. We have been in contact with all the other cities interested but they must make their own announcements. Certain amounts have been pledged by all interested cities."

Reaction to Shea's disclosures included the following:

—Buffalo club president John Stiglmeier: "We're ready to go now. I know we're being considered but all such information must come from New York."

—Gerald Moore, chairman of the Metropolitan Area Sports Commission of Minneapolis-St. Paul: "If this third major league is formed, then this territory becomes the property of that third major league."

—Millionaire sportsman Jack Kent Cooke of Toronto: "Isn't it wonderful? Speaking for the Maple Leafs, we would expect to be invited to join the league."

—Mayor Tommy Vandergriff of Arlington, Tex., chairman of a Dallas-Tarrant County committee promoting a major league team: "Construction of physical facilities could be done. I believe there is the necessary time to form a program and pursue it to its completion by 1961."

Japanese Boxer Wins

TOKYO (AP) — Jiro Sawada, former welterweight champion of Japan, outpointed Steve Tony, former Philippine welter king, in a slow 10-round bout Thursday night. Each weighed 147 pounds.

FREE INSTALLATION!
20,000 MILES or 1 YEAR GUARANTEE
BRAKES Relined
FORDS, CHEVYS, PLYMOUTHS
$9.95 ALL 4 WHEELS
ALL OTHER U.S. CARS only $12.95

COMPARE THESE SAVINGS!

Make of Car	Dealer's List	Our Price	Save You
Ford	$30.80	$ 9.95	$20.85
Plymouth	27.00	9.95	17.05
Chevrolet	25.30	9.95	15.35
Cadillac	47.80	12.95	34.85
Chrysler	37.35	12.95	24.40

1 HOUR SERVICE
NATIONALLY ADVERTISED SHOCK ABSORBERS Sale $8.75 FREE Installation!
at ALL 3 SHOPS!
Open Daily 8-8, Saturday 8-6

BEST in the WORLD! ATLAS
121 WAYNE behind Federal's FEderal 3-7855
Open Sunday 8 - 1
BONDED BRAKES SHOPS

Eight Olympic Champions Vie for Honors in AAU

BOULDER, Colo. (AP)—Eight Olympic champions and seven world record holders, along with some 440 other athletes, are vying for honors in the National AAU track and field championships today and tomorrow.

Bids to International competitions, including summer tours abroad, go to the top finishers in the 21 events. The 1-2 men in each competition will form the United States dual team matched against the Russians in Philadelphia July 18-19.

The top three in each event carry the stars and stripes into the Pan American games at Chicago Aug. 27-Sept. 7. Others will be chosen for teams that tour several European countries this summer.

Championship finals are scheduled at mile-high Folsom stadium late today in the 100 meter dash, 110 meter high hurdles, 400 meter hurdles, 10,000 meter run, high jump, hammer throw, broad jump and shotput.

★ ★ ★

Interest centers on the 100 where defending champion Bobby Morrow, hampered by a leg injury for the past two weeks, faces a stiff challenge from Ray Norton and Bobby Poynter, both of San Jose State, and Billy Woodhouse of Abilene (Tex) Christian College.

Morrow, Norton and Woodhouse have run the 10-yard dash in world record-equalling 9.3 seconds.

Defending champion Parry O'Brien's try for a world record in the shotput is another highlight today. He'll be vying with four others who've pushed the shot past the 60-foot mark. O'Brien's world mark is 63 feet 2 inches.

★ ★ ★

O'Brien's chief challengers are Dallas Long, Southern California's freshman sensation, and Lt. Bill Nieder, ex-Kansas University great. Long has a 63-7 heave up for consideration as a world mark.

Hayes Jones of Eastern Michigan, defending AAU champion, leads a star-studded field in the 110 meter high hurdles today. He'll battle 1956 Olympic champion Lee Calhoun and Winston-Salem College's Elias Gilbert. Jones leads this year with a 13.6 seconds mark over the 120-yard high hurdles. Calhoun and Gilbert have each registered 13.7.

Bass Anglers Optimistic on Eve of Season Opener

Metropolitan area fishermen today were optimistic over prospects for start of the state's 1959 bronzeback season that gets under way Saturday. The black bass season is the last of the state's angling seasons to start. Seasons for trout and other fish opened in April.

The Pontiac Press annual **three-way "big fish derby" also goes into action Saturday, with a total of $150 for fishermen whose residences are in Oakland County. Fifty-dollar U.S. Bonds will be awarded for the heaviest bass, and largest (weight) northern pike and bluegill. No angler may win in more than one division.**

Boat liverymen on most of the the county's many lakes, and conservation officers, report conditions are excellent for good catches. The cooler nights of this week may have a tendency to bring the big, fighting bronzebacks to the surface for some fast and furious plug and fly-fishing.

With good weather boatmen indicated that a record turnout of anglers may be had during the weekend.



Pontiac Press Photo

1958 CHAMP — Oakland county's bass fishermen (and women, too) Saturday begin the 1959 state season, and at the same time open competition in The Press annual big fish derby. Few, if any champions in the bass division have ever repeated, but last year's winner, Mrs. Charlie (Noreen) Raglitz of White Lake (above) with her 6-pound, 8½-ounce entry) may try again.

See or Call Us Today
For GUARANTEED Speedometer Service
Scott Speedometer Service
Lexington (Pontiac) FE 2-2800

Some of our best customers are ladies...
MIDAS MUFFLER SHOPS
for a safe, silent MIDAS MUFFLER
they have confidence in our clean, dependable service.
1. There is no charge for installation. It's Free!
2. Prompt installation while you wait in our comfortable reception room.
3. Quality assured by Midas Muffler guarantee good from coast-to-coast.
DRIVE IN TODAY!
OPEN MON. NIGHT 'TIL 9 P.M. TUES. THRU SAT. 9 A.M.-6 P.M.
256 S. SAGINAW
Next to Jerome Olds
FE 2-1010
Member America's Only Coast-to-Coast Network of Exclusive Auto Muffler Shops

Miami Ace Picks Cage Over Grid

CINCINNATI (AP) — Wayne Ebry, 6-foot 8 sophomore center, signed his 1959-60 contract with the Cincinnati Royals pro basketball team, thus deciding against professional football.

The 240-pound former Miami University cage star, said he was offered a contract with the New York Giants pro football club.

"I feel my future lies in professional basketball with Cincinnati," the athlete said.

Lewis Retires as Cubs' Traveling Secretary

CHICAGO (AP) — Bob Lewis, who served under nine Chicago Cub managers, has retired as the team's traveling secretary after 33 years.

Don Biebel, 27, a former catcher from Menasha, Wis., succeeds Lewis, who will remain with the club in an advisory capacity.

Tigers Eying Farmhand

The answer to Detroit's first base problem may be down on the farm — away down at Birmingham, Ala., in the Class AA Southern Assn. Jay Cooke, a 22-year-old, 6-foot-2, 200-pounder, is flailing the ball at a .384 clip and has hit 11 homers and driven in 48 runs in 53 games. Cooke is a left-handed swinger. Gail Harris and Larry Osborne, who have been splitting first base chores for the Tigers, are hitting .158 and .227, respectively.

Variety of Thrills for Junior Fans

Followers of the city junior baseball leagues saw a little of everything in yesterday's round of practice games.

Pontiac Boys Club and J&R Auto Stores were Class E winners in opposite type game. St. Michael outscored Ritter's Market 15-10 in "D," Baldwin, the Aces and J&A Engineers were Widget victors while Lytell-Colgrove and Preston Bros. were other successful teams.

Pete Vasquel pitched a one-hitter and got two of his team's three safeties — both doubles — to pace the Boys Club over Our Lady of Refuge, 5-1. He struck out 11. J&R nipped Tel-Huron 11-10 by getting four in the 5th on one hit.

Walks and errors dominated the St. Mike triumph although three of winners' five safeties were for extra bases. Play was halted after 5⅓ innings because of darkness.

Baldwin belted the Fighting 69ers 23-1 in 2½ frames with five pitchers giving up 16 walks and 7 hits for the losers. Two chuckers combined for a one-hitter for the Aces in a 9-1 verdict over the Wild Dogs.

Jay Nash slammed three home runs and a double featuring a 28-4 J&A romp over Met Club. Roy Taylor contributed a grand slam homer and two singles.

Don Nicholie scored a run on three errors and a passed ball but was blanked from then on in a 2-1 Lytell victory. Dave Jones and Bob Diamond were the Lytell hurlers.

Scoring three in the 1st, Preston handed the Blue Racers a 9-0 whitewashing on the one-hit pitching of Mike Painchaud. Larry Skinner had a double and triple to lead the attack.

Knights Boost Lead Over Jets

Defending City Kings 2½ Games Behind K.C. After 4-2 Loss

The defending champion Jets found themselves trailing the front-running Knights of Columbus by 2½ games last night after taking a 4-2 beating from the K. of C. team in Class A City League baseball action at Wisner Field.

The K.C. club wasted no time sewing up the decision. The Knights scored four times in the 1st inning as singles by Al Barkley and Ernie Zubalik and Stu Dell's double each delivered one run and an error by center fielder Gene Cox accounted for the other.

A walk to Felix Brooks, Chet Woodmore's single, a two-base error by 2nd baseman Barkley and another single by Al Hayward produced two runs for the Jets in the 3rd frame.

Jerry Taylor pitched the distance for the Knights and permitted six hits, two apiece by Woodmore and Dave Simmons. The losing hurler was Bill McGuire, who also went the route for the Jets and allowed eight safeties while fanning eight. Hal Trott and Zubalik each socked two hits for K.C.

JETS	ab	r	h	K. of C.	ab	r	h
Brooks, rf	2	1	0	Trott, 3b	4	1	2
Woodmore, 2b	4	0	2	Fleser, ss	2	1	0
Cox, cf	3	1	0	Thomas, cf	3	0	1
A. Hayw'd, lf	3	0	1	Barkley, 2b	3	1	1
Seay, 1b	3	0	0	Zubalik, rf	2	1	2
Simmons, 3b	4	0	2	Dell, 1b	3	0	1
B. Hayw'd, ss	3	0	1	McCorm'k, lf	3	0	0
Johnson, c	2	0	0	Taylor, p	2	0	1
*Avery	1	0	0	Kind, c	3	0	0
McGuire, p	3	0	0				
	28	2	6		25	4	8

*Batted for Johnson in 7th.

Jets	002	000	0	—2 6 1
K. of C.	400	000	—	—4 8 3

Michigan Team Takes Net Title

TOLEDO, Ohio (AP)—Southeastern Michigan captured its fourth straight Junior Wightman Cup round robin tennis title yesterday.

The Michigan team, which did not drop a single match in the eighth annual regional tourney for girls 21 and under, blanked the Ohio Valley squad 5-0 in the featured match today.

The big surprise of the three-day tourney was recorded by Sue Miller of Toledo. Miss Miller upended Sue Hodgeman of Kalamazoo, Mich., 6-1, 4-6, 7-5. Miss Hodgeman, the top-rated player of the meet, was ranked eighth last year by the U.S. Tennis Assn. in its national rankings of girls 18 and under.

Ohio Valley finished second, Wisconsin, third; Chicago, fourth; Western Michigan, fifth; Northern Ohio, sixth; Central Indiana, seventh; Northern Indiana, eighth, and Evansville, Ind., ninth.

Prof's Son New Prep Net Champ

CHARLOTTESVILLE, Va. (AP) — Bill Lenoir, a skinny blond with a game like that of Pancho Segura, is the new National Scholastic tennis king.

The 17-year-old son of a University of Arizona law professor won the championship yesterday with a 6-1, 3-6, 7-5, 6-3 triumph over John Karabasz of Coral Gables, Fla. Lenoir had been ranked No. 1 and Karabasz No. 2.

The doubles title was won for the second year in a row by the Coral Gables team of Karabasz and Frank Froehling. They routed John Vinton and Curtis Myers of Choate School, Wallingford, Conn., 6-2, 6-1, 6-0.

Canadian Clubs Expected to Ask AHL Franchises

HERSHEY, Pa. (AP) — The Quebec City Aces and the Montreal Royals of the Quebec League of Canada are expected to petition for franchises during the American Hockey League's three-day meeting which begins here next Wednesday.

★ ★ ★

Lloyd Blinco, general manager of the Hershey AHL club and league board member, said that admission of the two Canadian clubs would greatly increase travel costs.

★ ★ ★

He also said that if the two are accepted, the league would have to be split into two divisions. The league presently has six members: Hershey, Cleveland, Buffalo, Rochester, Providence and Springfield.

Massachusetts Puts OK on Sugar's Title

NEW YORK (UPI) — The door was opened today for Sugar Ray Robinson to defend his middleweight crown against Paul Pender at Boston this summer.

Robinson announced he had received a telegram from the Massachusetts Boxing Commission, recognizing him as champion.

The Massachusetts Commission is a member of the National Boxing Association, which stripped Sugar Ray of his 160-pound crown on May 4 for inactivity.

Robinson is still recognized as champion by the New York State Athletic Commission, not a member of the NBA. And he also is recognized by Cuba, and NBA affiliate.

WANTED
Customers Who Look for Lower Initial Cost, Lower Maintenance Cost and Higher Resale Value



FE 8-4541
GARNER GROGAN
Alias: GRINNING GROGAN
Alias: GROGGY GROGAN
(From Making Too Many Good Deals)
Don't Be a Gambler— GO RAMBLER!
REWARD
Yourself to the Best Deal in Our History During Our June and July Sales Festival
BILL SPENCE - Rambler
211 S. Saginaw, Pontiac FE 8-4541

COLOR CORNER
547 North Perry Street, Corner Glenwood
(Formerly Townsend's)
DEVOE PAINT
America's No. 1 Interior Paint
CUSTOM MIXING COLOR
Open This Friday Night 'Til 9 P.M.
New Owner: JIM GEORGE, FE 3-7270
FREE PARKING IN THE REAR

IF YOU REALLY WANT YOUR MONEY'S WORTH
Switch to Schmidt's and Save
LOWEST PRICED OF ALL QUALITY BEERS
Schmidts BEER 5 THE NATURAL BREW

LOOK
Hot Rod Supplies
Speed Equipment
¼ Midget Racers
Custom Color
84 So. Perry St.
FE 4-9514
"Free Coffee all the time"

HOW CAN I BE SURE OF THE USED CAR I BUY?
CHECK THE MAN WHO SELLS IT! Your FORD DEALER is an established businessman . . . his good name is at stake with every car he sells.
F.D.A.F.
A-1
See your FORD DEALER'S USED CAR VALUES
Easy financing terms to suit your budget
BEATTIE MOTOR SALES 5806 Dixie Hwy. Waterford, Mich.
EDDIE STEELE, INC. 2705 Orchard Lake Rd. Keego Harbor, Mich.
CY OWENS, INC. 147 S. Saginaw St. Pontiac, Mich.

Today's Crooks Just Don't Rate

Unskilled Violence Is Replacement for Old Days' Finesse, Pride

LONDON (UPI) — Modern criminals turn to violence because they are too lazy or lack the talent to develop any skill at their jobs, according to an old hand from Scotland Yard.

* * *

The gun, the bludgeon and the fist, he noted, have largely replaced the finesse that many old-time lawbreakers used to bring to their chosen profession.

Scotland Yard does not permit its famous investigators to give out interviews where they can be quoted by name, and this one offered his view with that understanding.

"When did you last hear of a good pickpocket?" he asked. "Before the war there were signs wherever crowds gathered warning them to beware of pickpockets. Today, it's one of the rarer crimes.

'REASONS OBVIOUS'

"The reasons are obvious. It takes years to develop the technique of picking a pocket and staying out of jail. Why bother when you can get the wallet or wristwatch simply by fracturing the victim's skull?"

Another infrequent type nowadays is the bigtime confidence man.

"Before the war these fellows would spend months setting up a victim for a killing," the detective said.

* * *

"They were intelligent, glib, agreeable chaps of considerable chaps of considerable general knowledge. When they crammed for a specific job they got to know it inside out.

"They would even bring confederates over from Australia or the United States if the sucker a maharajah or American millionaire perhaps—needed the additional persuasion they could provide.

"I must admit the postwar millionaire is apt to be less gullible than wealthy men used to be, but even so its so much easier for the underworld to simply rob him with or without violence.

CONSIDERED PRIDE

"The old-time con man would consider it an affront to his professional pride if he had to descend to this level."

Some other crimes, he said, have dropped from fashion because they are outdated.

"We don't get much counterfeiting of coins any more," he said. "Simply isn't worth the effort to make shillings and half-crowns, considering the high cost of livng."

The average price of a drug store prescription in the United States today is $2.90, acording to the Health News Intsitute.

Tells Why He's Friendly With Them

'Deal' With the Reds or Go to War'---Eaton

By AL OSTROW
NEA Special Correspondent

CLEVELAND — The vigorous voice of multi-millionaire Cyrus Eaton, 75, quivers with emotion when he denounces the "insane fanaticism" of politicians and statesmen he accuses of pushing the world towards global war and nuclear annihilation.

For a year, he has devoted more time to his personal crusade for "an accommodation with communism" than to management of the three-billion-dollar coal, iron, railroad and utilities empire he controls.

He proudly displays piles of letters from all over the world commending his courage but is aware that his campaign has also stirred much criticism.

A group of judges, holding an informal discussion in Cleveland, unanimously agreed that only Eatons wealth and personal prestige permit his course of conduct.

ONE-MAN POLICY

In effect, he seeks to establish a one-man foreign policy. He told Soviet Premier Nikita Khrushchev, Deputy Premier Anastas Mikoyan and Ambassador Mikhail Menshikov that a majority of the American people don't support the "cold war" policies of President Eisenhower.

He appealed to Canadian Prime Minister Diefenbaker to adopt an independent policy of massive trade with Communist countries, regardless of Washington.

Eaton knows that congressmen and others have denounced him as a "traitor," and consider him a "Communist capitalist."

* * *

His retort: "The true patriot speaks out in the best interests of his country."

Here is Eaton's philosophy as he has spelled it out in speeches and interviews:

"I am a sincere capitalist. I believe that our system of free enterprise can provide the best possible standard of living for the average man.

"But the Russians and Chinese are equally convinced of the superiority of their system.

"We must find a way to end the 'cold war' and enter into a peaceful competition with the Communists to see which system can do the most for its people.

OURS WILL TRIUMPH

"I am convinced that our system will triumph in the end.

"But if we don't make peace then both systems will be destroyed in a puff of nuclear annihilation and all modern civilization will be obliterated."

Eaton's conviction is that "we can and must make a deal with the Russians."

He believes that the President of the United States and the premier of Russia should sit down together in an atmosphere of mutual trust to work out a bargain.

That, Eaton says, is the "sensible solution" that would be adopted by the heads of two corporations that found themselves engaged in ruinous competition.

He believes that vast armaments expenditures could eventually bankrupt both countries, and "confiscatory taxes" ultimately destroy free enterprise.

Eaton brushes aside the argument that the Russians can't be trusted with: "We must trust them. The alternative is mutual destruction."

NO ALTERNATIVE

(President Eisenhower has repeatedly pointed out that Russia's record of broken treaties gives the U.S. no alternative to insisting upon agreements with self-enforcing provisions.)

The white-haired, ruddy-cheeked board chairman of the Chesapeake and Ohio Railway has spent more than $100,000 of his personal fortune on his crusade for world peace.

"My only motive in trying to prevent the nuclear annihiliation of humanity," he says, "is that I have had a very good life, and want my 13 grandchildren and everyone else's grandchildren — to have an opportunity to have a good life, too."



VISITS TOP RED — Cyrus Eaton (right) and Soviet Premier Nikita Khrushchev exchange smiles during the industrialist's visit to Russia last fall.

Suggest Naming Summer Home Island for Dulles

OTTAWA (AP)—A suggestion has been made in the House of Commons that Duck Island, where the late John Foster Dulles had a summer home, be renamed Dulles Island.

Opposition Leader Lester B. Pearson asked whether the government is considering and consulting with the Ontario government about affecting such a change of name for the island, which is in Canadian territory at Lake Ontario's eastern end.

Foreign Secretary Howard Green said he would try to reply later.

The will of the former U.S. Secretary of State left the island property to Mrs. Dulles.

Principal imports of Ethiopia are manufactured cotton goods and gasoline.

Guests Thought Thief Just Looking for Mom's

TUCSON, Ariz. (AP)—A purse containing $225 in cash and a $150 gold compact was stolen during a party at a Tucson home.

Several guests said they saw a young man calmly rifling the purses but thought he was just a son of one of the party goers.

Civil Defense Test Organized Confusion

TUCSON, Ariz. (AP)—There were a few hitches during a Civil Defense evacuation of a Tucson school.

Thirty participating cars took a wrong turn and ended up on the wrong highway.

One woman disappeared. Four hours later she telephoned from a spot 21 miles out of the city and asked if she could return. A Civil Defense official went to look for her. He got lost.

Lifeboat Station Opens

MUNISING (AP)—The Coast Guard has opened its summer lifeboat station at Munising. A part-time detachment of four men, headed by Boatswain's Mate 2.C Jack Machett, will man the station. Chief Joe Pabst has been appointed head of the Rock of Ages Lighthouse in Lake Superior, replacing Chief Floyd Miller who will supervise the Munising lighthouse operation.

3 to Get Cleary Degrees

YPSILANTI (AP) — Cleary College will confer honorary degrees on Rep. Alvin M. Bentley (R-Mich); Charles W. Attwood, Wayne industrialist; and Bradley D. Harris, a Ypsilanti physician, at its 75th commencement exercises Saturday. Bentley will deliver the commencement address.

Because of a medieval superstition that the devil lurks in 90-degree corners, there are hardly any right angles in the houses that dot the tiny French alpine village of Saint Veran.

Are You A SLAVE TO YOUR HEATING SYSTEM?

Switch to Modern Newest Design Electric



Electromode BASEBOARD



Extra Feature! Special 110 volt electrical outlet sections built-in with Electromode Electric Baseboard. Add as many as you like . . . save on wiring bills!

IT DOES ALL THE WORK! You relax and enjoy completely automatic heating comfort all winter. **Easily Installed** . . . no holes to cut. **Individual room temperature control** . . . current-saving thermostat builds in with baseboard. **Clean** . . . no ashes or soot. **Safe** . . . no flame or fumes. **Heats scientifically** . . . from floor level. For new homes or old. Call us today for complete details.

Evans Electric Co.
Serving Oakland County
828 N. Main St., Rochester OL 1-1380

"OUR GIFT TO YOU"

150 POUND Gross Weight Hind Quarter of Beef

"WITH THE PURCHASE OF"

These WESTINGHOUSE Freezers

15 Cu. ft. ONLY $349.00

20 cu. ft. ONLY $379.00



ACT NOW!

OTHER EQUALLY GOOD BUYS

Phone Orders Accepted

EASY TERMS
CALL FE 4-0526

FRAYER'S
Furniture & Appliances
590 Orchard Lake Ave.

SHOWER AFTER SHOWER



There's Plenty OF HOT WATER WITH AN ELECTRIC WATER HEATER



FOR AS LITTLE AS 93¢ PER WEEK

CRUMP ELECTRIC, Inc.
3465 Auburn Ave.
FE 4-3573
UL 2-3000

in home after home after home...



You can be sure of plenty of hot water— if it's a Westinghouse automatic electric water heater

DETROIT EDISON'S SUPER SUPPLY PLAN . . . makes Westinghouse electric water heaters even more efficient. You'll have all the hot water you want for all the family's needs—24 hours a day, for an operating cost as low as $3.88 a month. Ask Edison how this new water heating service, combined with a new Westinghouse electric water heater, can mean hot water aplenty round the clock. GET IT HOT . . . GET A LOT!

$99.95
Model No. DGS2H2

Check these value features!

☒ **CONSTANT WATER TEMPERATURE** with exclusive Tri-Snap Thermostats. Bi-metal type, extremely sensitive. Minimum current consumption. Heater provides hot hot water . . . 160°.

☒ **ECONOMICAL** Corox® Heating Elements. Two units, immersion type. All heat goes directly into the water; none is wasted on tank wall or outside air.

☒ **INSTALL ANYWHERE,** nearest point of greatest use, if desired. No flue required. Modern styling, finished in high-gloss Dulux enamel, baked on over Bonderized steel.

☒ **LONG LIFE.** Copper-bearing steel tank, heavily galvanized inside and out. Tested to 300 lbs. pressure. Westinghouse electric water heaters meet Edison's rigid standards and are covered by a liberal 10-Year Owner Protection Policy.

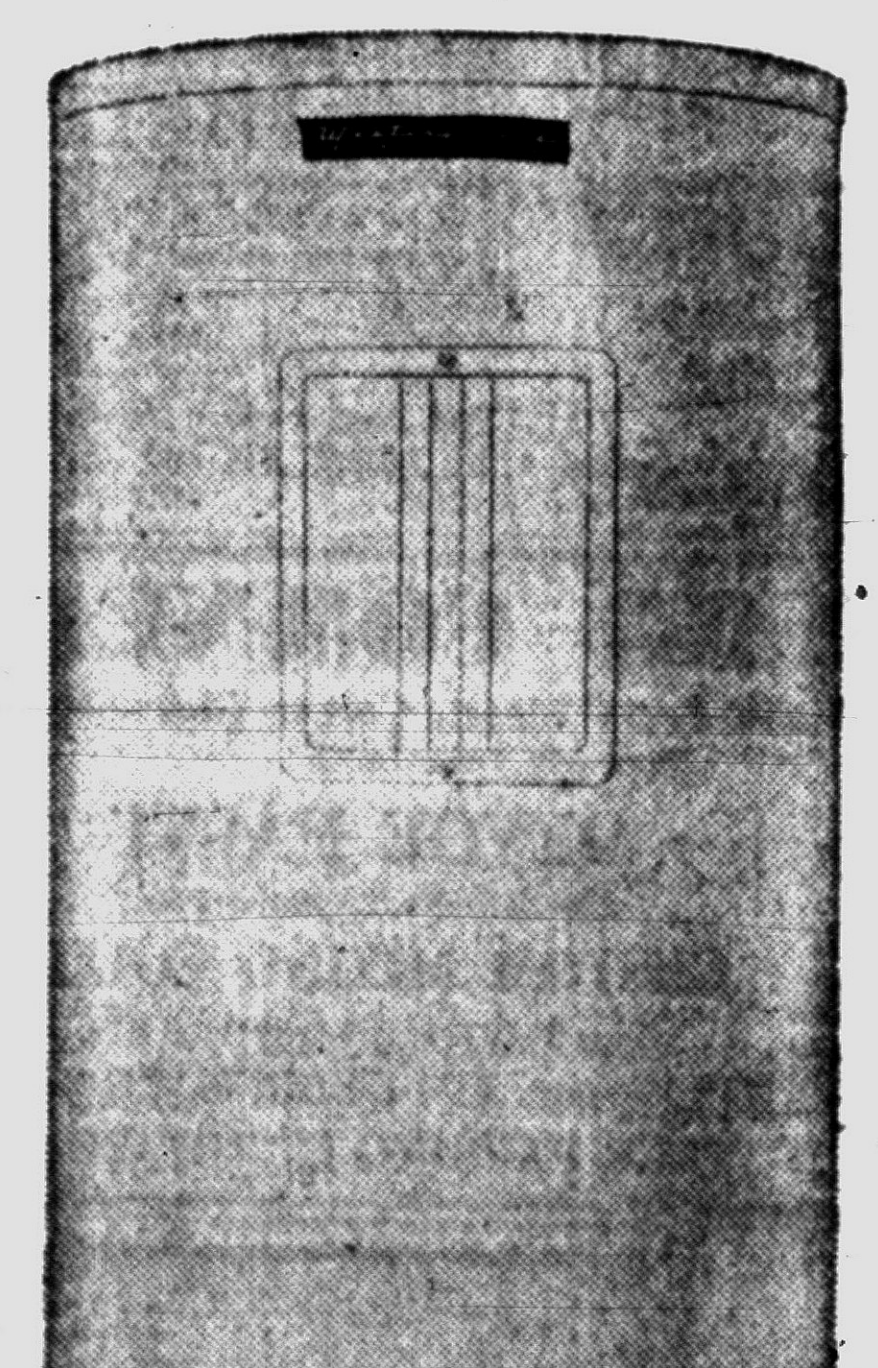

YOU CAN BE SURE . . . IF IT'S WESTINGHOUSE

See your Westinghouse dealer or DETROIT EDISON

Speedster Sets Many Records

Boat Breaks 'Water Barrier'

Over the past four years, 38-year-old Donald Campbell, in a series of record-breaking runs with his boat, Bluebird II, has added nearly 100 miles per hour to the world's water speed record.

His latest official record achieved this year on Coniston Water, Lake District, England, stands at 260.35 miles per hour. On his fastest runs, he has approached 300 miles.

Breaking records, however, is only one part of the Bluebird story. Behind these high-speed runs, says Campbell, there is a serious purpose — principally that of testing out new engineering theories for building and controlling high-speed water craft.

The boat that he built and named Bluebird II after his father's boats and cars, was hardly beautiful. The hull, containing it's tiny cabin and aircraft jet-engine, was slung between two floats; the idea being that at very high speeds the whole craft would lift itself out of the water until only the rear points of its floats and hull were skimming the surface at tremendous speed.

★ ★ ★

And this $70,000 turbo-jet hydroplane only came into being (it was launched 1955) after a fascinating piece of detective work by Campbell and his designers.

It was soon after John Cobb was killed in 1952, when his boat, Crusader, disintegrated at something over 200 miles per hour, that the new design team set to work to build Bluebird II.

They decided that in the region of that speed, there must be a "water barrier" (rather like the sound barrier faced by aircraft) which sets up shock waves able to tear any conventionally designed structure to pieces.

So they sent for a film, which showed Cobb's boat breaking up, and enlarged each individual picture in turn.

★ ★ ★

From these pictures they carefully calculated the oscillations sustained by the hull immediately before it disintegrated, and the stresses on each individual frame member.

It was then possible to work out the exact sequence of failures and transferred stresses leading to the breakup.

STRONGEST HULL

This valuable information enabled the team to contrive a hull for Bluebird II stronger than any ever built.

So that is would also be the lightest yet they worked out an ingenious design using seamless high tensile steel tubes welded together.

When completed, the hull weighed only 580 pounds. This gave Bluebird II a lower weight than any boat of similar construction, while still being five times stronger than Sir Malcolm Campbell's old Bluebird (in which he set up the 141.74 miles per hour record that stood until 1950), and three times stronger than Cobb's Crusader.

Furthermore, it was successfully tested under nearly twice the stress required for a supersonic fighter.

★ ★ ★

Campbell has said, modern jet engines provide ample power for anyone to go as fast as they like; the problem is to put such engines into structures that will stay in one piece when subjected to very severe stresses. Interviewed before his first record attempt, he described Bluebird's novel tubular hull as "the backbone of my whole endeavor."

He plans to break the record again before retiring, probably in Canada, and then to set a new world land speed record in Utah. (Work has already started on a car and Campbell has said he would make the attempt to beat the land speed record of 394.196 m.p.h. held by Cobb if he broke the water record.)

The battle for greater speed was taken up by Campbell, whose father once held both the land and water speed records.

His first boat had been wrecked on Lake Coniston in 1951. In Bluebird II Campbell became the first man ever to break through the 200 m.p.h. "water barrier" and live when he achieved 202.32 m.p.h. in July, 1955.

A speed of more than 200 m.p.h. had only been reached previously by two men Cobb and Mario Verga, both of whom were killed when their craft disintegrated as they approached the unknown force of the "barrier".

★ ★ ★

Four months later, on Lake Mead, Nevada, Cambell put his own unbeaten record up to 216.2 m.p.h. The next year he achieved 225.63 m.p.h.

In November 1957 he beat his own record with his speed of 239.07 and again a year later with 248.62 m.p.h. It was this last record he broke recently.

Gets 99-Year Sentence for 1st Degree Burglary

DECATUR, Ala. (AP) — A circuit court jury last night convicted Willie James Sykes, a Negro, of first-degree burglary and sentenced him to 99 years in prison.

Sykes had been accused of breaking into the apartment of Mr. and Mrs. James David Crosswhite and getting into bed with the white couple.

First degree burglary in Alabama consists of nighttime forced entry into an occupied dwelling. A possible penalty is death.

There was no indication of an appeal.

West Germany's population now includes millions who fled the Eastern European satellites, most of them young people.

BOARDING HOUSE



OUT OUR WAY



DONALD DUCK — By Walt Disney



THE GIRLS — By Franklin Folger



"When I suggested we keep a complete picture record of our vacation, I didn't mean THAT complete."

Chewing Delicious Wrigley's Spearmint After Every Meal

Helps Keep Teeth Clean

Buy some today.



You'll Find
PROFITABLE OPPORTUNITIES
Every Day in the Pontiac Press Want Ad Section
Take advantage of this easy way to solve your buying and selling problems.
To Place Your WANT AD
DIAL FE 2-8181

RIVETS — By George Sixta



BOOTS AND HER BUDDIES — By Edgar Martin



THE BERRYS — By Carl Grubert



DIXIE DUGAN — By McEvoy and Strieber



ALLEY OOP — By T. V. Hamlin



CAPTAIN EASY — By Leslie Turner



NANCY — By Ernie Bushmiller



MORTY MEEKLE — By Dick Cavalli



GRANDMA — By Charles Kuhn



Pending Merger Ups Oil Issues

NEW YORK (AP) — Texaco and Superior Oil of California were active and higher as the stock market pursued an uneven course in early trading today.

Changes of most key stocks were narrow, kept mostly within a 1-point range to the plus or minus side.

The "understanding" for a merger between Texaco and Superior Oil was the hottest news on Wall Street. The proposed basis would be the exchange of 24 shares of Texaco for each Superior Oil share outstanding.

Texaco opened unchanged at 75½ on a big block of 10,000 shares. Superior leaped 60 points to 1,780 on an opener of 70 shares.

New York Stocks

(Late Morning Quotations)
Figures after decimal point are eighths

Admiral	23 4	Int Tel&Tel	37
Air Reduc	113	Pal Crk Coal	38
Allied Ch	113	Johns Man	52
Allied Strs	58 6	Jones & L	79
Allis Chal	30 6	Kelsey Hay	55 5
Ajam Ltd	32 7	Kennecott	105
Alcoa	98 6	Kimb Clk	64 6
Am Airlin	30 7	Kresge SS	33 3
Am Can	42 3	Kroger	27 6
Am Cyan	84 6	Lehn & F	44 4
Am M&Fdy	83 6	LOF Glass	70 4
Am Motors	38 6	Liby McNAL	11 6
Am N Gas	58 4	Ligg & My	83 4
Am News	77 6	Lork Alrc	31 2
Am Tob	93 5	Loew's	29 2
Anaconda	63 2	Lone S Gas	42 6
Armco Stl	74 7	Lou & Nash	82
Armour & Co	25	Mack Trk	44 4
Atchison	28 5	Manning	30 6
Balt & Ohio	44 5	Martin Co	52 6
Beth Steel	84 2	May D Str	49 1
Boeing Air	35 6	Mead CP	42 7
Bohn Alum	33 1	Merck	82 6
Borg Warn	41 4	Meteph Line	56 2
Brist My	117 2	Merr Ch&S	19 1
Brun Balke	89 4	Mpls Hon	126 6
Budd Co	27 6	Minn M&M	140 4
Burroughs	35 1	Minn P&L	34
Calum & H	22 1	Monsan Ch	49 4
Campb Soup	47	Mont Ward	45 2
Can Dry	21 1	Mont Wheel	17 4
Cdn Pac	29	Motorola	106
Capital Airl	18	Mueller Brass	28 6
Carrier CP	43 6	Murray CP	27 3
Case JI	22 4	Nat Bisc	56 7
Cater Trac	102	Nat Cash R	64
Con Ill Lt pf	84 4	Nat Dairy	83 7
Ches & Ohio	71 2	Nat Gyps	61 4
Chrysler	68 4	NY Central	27 3
Cin Mil M	45 2	Norf & West	91 4
Cities Svc	52 6	No Am Av	44 7
Clark Equip	77	No Am Pw	52 5
Cluett Pea	52 5	Nor Pac	54 1
Coca Cola	147	Nor Sta Pw	23 5
Colg Palm	35 1	Ohio Oil	41
Colum Gas	21	Owens Cng	87 4
Con Edis	62 4	Owens Ill Gl	94 6
Con N Gas	49	Pac G&E	59 4
Consum Pw	53 6	Pan A W Air	29 3
Con Pw pf 4.52	96	Panh Epl	45 4
Con Pw pf 4.16	94	Parke Da	39 7
Cont Bak	44 6	Pa RR	18 6
Cont Can	45 4	Pepsi Cola	28 2
Cont Cop & S	13 1	Pfizer	36 7
Cont Meter	11 3	Phelps D	61
Cont Oil	53 6	Philco	30 3
Copper Rng	24 6	Phill Pet	43
Corn Pd	55 7	Proct & G	78 2
Curtis Pub	11 7	Pure Oil	40 2
Deere	61 3	RCA	43 7
Del Edis	43 3	Repub Stl	75 6
Dis C Beag	33 6	Rex Drug	44 7
Doug Arc	48 4	Reyn Met	99 6
Dow Chem	85	Rey Tob	50 3
Du Pont	243	Royal Dut	41 2
East Air L	38 6	Safeway St	17 5
East Kod	84 2	St Reg Pap	45 4
Eaton Mfg	69 4	Scoville Mf	24 2
El & Mus	7 2	Sears Roeb	47 4
Emer Rad	19 1	Simmons	52
Erie RR	11 2	Sinclair	50 4
Ex-Cell-o	42 7	Socony	41 6
Fairb Mor	143	Sou Pac	73
Firestone	63	Sperry Rd	24 5
Ford Mach	49	Std Brand	64 2
Ford Mot	72 1	Std Oil Cal	49 6
Freeport Sul	28 4	Std Oil Ind	46
Fruch Tra	24 6	Std Oil NJ	50
Gardner Den	8 2	Std Oil Oh	58
Gen Bak	12 2	Stevens, JP	32
Gen Dynam	35 1	Stud Pack	9 7
Gen Elec	90 2	Suther Pap	41 4
Gen Fds	88	Swift & Co	41 5
Gen Mills	103	Tex G Sul	19 7
Gen Motors	49 7	Textron	25 6
Gen Shoe		Penney JC	113
Gen Tel		Timk R Bear	55 4
Gen Time	83	Trans W Air	24 3
Gen Tire	70 2	Transamer	26 4
Geneseo	33 5	Twent Cen	36
Gen T&El	65	Underwd	25 5
Gerber Prod	51 2	Un Carbide	141
Gillette	49 4	Un Pac	34 3
Goebel Br	6	Unit Air Lin	36 2
Goodrich	92 2	Unit Alfe	53 2
Goodyear	137 6	Unit Fruit	35 1
Grah Paige	3 1	Un Gas Cp	34 4
Gt A&P	40 1	Upjohn of Kal	41 4
Gt No Ry	54 4	US Lines	32 4
Greyhound	22 3	US Rub	61 5
Gulf Oil	108 4	US Steel	98 4
Hersh Choc	74 2	US Tob	24 5
Holland F	13 7	Van Raal	
Hooker Ch	41 5	Walgreen	
Ill Cent	48 5	Ward Bk pf	
Indust Ray	22 2	West Un Tel	36 5
Ing Rand	98 6	West A Bk	33 5
Inland Stl	49	Westg El	92
Inspir Cop	40 4	White Mot	52 2
Interlak Ir	20	Wilson & Co	36 6
Int Bus Mch	433 4	Woolworth	55
Int Harv	49 7	Yale & Tow	30 6
Int Nick	97 5	Young S&W	45 2
Int Paper	118 4	Yngst Sh&T	130 4
Int Shoe	35 1	Zenith Rad	128
Int Silver	43 4		

STOCK AVERAGES

DETROIT, June 19 Compiled by the Associated Press

	30 Indust	15 Rails	15 Util	60 Stocks
Net Change	2		2	
Noon Fri	133 6	141 6	94 0	223 7
Prev Day	131 4	141 6	94 2	223 7
Week Ago	133 7	139 8	94 9	223 7
Month Ago	141 2	144 9	98 9	230 2
Year Ago	258 7	98 1	80 6	173 8
1959 High	134 7	143 1	102 6	210 3
1959 Low	106 1	121 8	93 7	211 5
1958 High	112 0	116 5	98 7	214 1
1958 Low	234 7	80 9	72 9	158 6

MARKETS

The following are top prices covering sales of locally grown produce brought to the Farmer's Market by growers and sold by them in wholesale package lots. Quotations are furnished by the Detroit Bureau of Markets, as of Thursday.

Detroit Produce

FRUITS

Steele Red, Fancy, bu.	$4 00
Strawberries, fancy, 16 qt.	5 75

VEGETABLES

Asparagus, doz bchs	$1 75
Beets, No. 1 doz bchs.	1 50
Broccoli, No 1, doz. bchs.	2 50
Cabbage, bu	1 75
Cauliflower, No. 1, doz	2 00
Celery, No. 1, doz.	2 00
Chives, No 1 doz.	1 75
Dill, doz. bchs.	85
Kohlrabi, doz. bchs.	1 75
Onions, green, doz.	95
Parsley, curly, doz. bchs.	1 00
Parsley, root, doz.	1 10
Peas, No. 1 bu.	5 00
Potatoes, 50 lb. bag	2 00
Radishes, red, doz.	85
Radishes, white, doz.	85
Rhubarb, outdoor, doz. bchs.	90
Squash, Ital., bu.	3 00
Squash, Summer, bu	3 00
Tomatoes, hothouse, 6 lbs.	3 00
Turnips, bch.	1 25

GREENS

Cabbage, No. 1 bu.	1 25
Collard, No. 1, bu.	2 00
Kale, bu.	2 00
Mustard, No. 1 bu.	1 50
Sorrel, bu	1 75
Spinach, bu	1 25
Turnips, bu	1 50

SALAD GREENS

Endive, bu	$2 50
Escarole, bu	2 50
Lettuce, Bibb, pk	1 25
Lettuce, Boston, bu.	2 00
Lettuce, leaf bu	1 25
Lettuce, head, bu	2 00
Romaine, bu.	1 25

Poultry and Eggs

DETROIT POULTRY

DETROIT, June 19 (AP)—Prices paid per pound f.o.b. Detroit for No. 1 quality live poultry:

Heavy type hens 17-18; light type 9-10. Heavy type broilers and fryers 3-4 lbs. whites 18-19, Barred Rocks 22-23. Capons over 5 lbs 22-23. Ducklings 26-27.

DETROIT EGGS

DETROIT, June 19 (AP) —Eggs f.o.b. Detroit in case lots federal state grades:

Whites Grade A extra large 37; large 33, medium 26, small 19. Grade B, large 31.

Browns — Grade A extra large 37 large 33 medium 26 checks 21.

Total weekly receipts of government graded eggs June 13-19 were 11,077 cases.

Commercially graded:

Whites Grade A jumbo 33; extra large 29½-31½, large 29-30, medium 23-24, small 19.

Browns—Grade A large 29-30 medium 23, small 18-19. Grade B, large 24.

Livestock

DETROIT LIVESTOCK

DETROIT, June 18 (AP)—(USDA)—Cattle Salable 250. Steady on all representative slaughter classes, scattering good to low choice steers 26.00-27.75, small lot average choice around 1200 lb steers 28.25, scattering utility and standard mixed offerings 22.00-25.00, one load choice heifers unsold early, utility cows 20.00-21.50, canners and cutters 16.00-20.00. Compared last week slaughter steers and heifers strong to 25 cents higher, cows steady, bulls steady to strong, most good to low choice steers 26.00-27.75, bulk choice 900-1200 lb steers 28.00-29.50, load mostly prime 1110 lb steers 30.50, standard to low good steers 24.00-26.00, mostly good to low choice heifers 25.50-27.00, bulk choice heifers 27.25-28.00, one load high choice 935 lb weights 28.25, standard to low good 23.50-25.50, utility steers and heifers 22.00-24.00, utility cows 20.00-21.50, few commercial and standard cows 22.00-23.00, canners and cutters 16.00-20.00, utility bulls 23.50-25.50, cutter bulls 21.00-23.50, load choice 756 lb feeder steers 32.00, small lot choice 600 lb heifers 29.75.

Vealers Salable 25. Not enough done to test trade today. Compared last week vealers steady to strong, most choice and prime vealers 35.00-38.00, few up to 39.00, standard and good 27.00-35.00, cull and utility 17.00-27.00.

Top-Level Talking on Steel Resumes

NEW YORK (AP) — **Top-level contract negotiations in the basic steel industry resume today after a recess.**

Four man teams representing the United Steelworkers Union of America and the 12 largest steel companies are seeking to reach agreement on terms for a new contract before the current three-year pact expires June 30.

If no agreement is reached by that date, there almost certainly will be a strike by 500,000 union members employed in plants that produce 90 per cent of the country's steel.

Asia is five times larger than all of Europe.



AP Wirephoto

SHORT-LIVED FREEDOM — Louisiana Gov. Earl Long (center) is escorted by a police officer and doctor from the Ochsner Foundation Hospital in New Orleans yesterday. Long earlier had won freedom from a Galveston, Tex. psychiatric clinic, on conditions he enter the New Orleans hospital. Long then had himself freed from that hospital. But he was seized by deputies on his wife's orders and thrown behind insane asylum bars at Mandeville, La. to be held "indefinitely."

Buy, Sell Orders Are About Even

CHICAGO (AP)—Dealing in grain futures were at a fairly good rate during the first several minutes of activity today on the Board of Trade but orders to buy and sell were in about equal volume and the market showed little trend.

★ ★ ★

Rye and 1960 crop wheat contracts were firm. Other deliveries held within minor fractions of previous closes.

★ ★ ★

Dealers said there appeared to be a slight pickup in hedge selling of wheat but it still was described as well below the usual amount and this stage of the winter crop harvest.

★ ★ ★

Near the end of the first hour, however, prices had become strong in spots. Wheat was unchanged to ⅜ cent a bushel higher on the 1958 crop contracts, July $1.86⅝; the 1960 crop months up ⅝ to 1 cent; corn ⅛ lower to ½ higher, July $1.26½; oats unchanged to ⅝ higher, July new type contract 66½; rye ½ to 1¾ higher, July $1.26⅝; soybeans ½ to ¾ higher, July $2.23¾.

Grain Prices

CHICAGO GRAIN

CHICAGO, June 19 (AP)—Opening grain:

Wheat		Oats (old type)	
July	1.86⅛	Sep	66⅛
Sep	1.90	Oats (new type)	
Dec	1.93½	July	66⅜
Mar	1.99	Sep	67⅛
1960		Dec	69⅝
July	1.82½	Mar	70½
Sep	1.84¾	Rye	
Corn		July	1.25¼
July	1.26½	Sep	1.23¾
Sep	1.23¼	Dec	1.27¼
Dec	1.15	Mar	1.29
Mar	1.18¾		

News in Brief

Imported gladioli bulbs, 10 varieties, 69 cents dozen. Dean's Garden Center, 294 Oakland. —Adv.

INVENTORY REDUCTION SALE
Inventory Reduction Sale Want The Truth?—We show honest discounts on the window of each new car! Bill Spence "Rambler." 211 S. Saginaw. **—Adv.**

Ritter's Farm Market, 3225 W. Huron. Open season on strawberries at Ritter's. Michigan's finest home grown berries and produce. California fruit galore. All shrubbery and flowers at discount prices. Beer and wine to take out. Open from 8 a. m. to 12 m. —Adv

Accord Nearing on Jobless Pay

Dispute in Legislature Has Delayed Extended Benefits to 31,115

LANSING (AP) — Senate-House conferees today appeared headed toward reconciling an interchamber dispute that has tied up more than seven million dollars in jobless pay benefits due 31,115 unemployed persons.

The impasse, now in its 11th week, involves the so-called temporary unemployment compensation extension bill to bring qualified Michigan workers under benefit provisions of a federal enactment last spring.

Republicans and Democrats have disagreed on what to do about a State Supreme Court decision in January awarding 11,000 Detroit area Ford workers jobless pay for idleness stemming from a strike in Ford's Canton, Ohio, forge plant.

Republicans contended the decision would require employers to subsidize strikes against them out of unemployment compensation tax funds, and have stood for an outright bar in the bill against future applications of the January Supreme Court doctrine.

Democrats argued that something should be done to limit its possible effects but the GOP proposal went too far, and that while something satisfactory was figured out TUC should be passed without delay.

The first break in the long stalemate developed Wednesday when Democratic conferees offered some compromise language. Yesterday, Republicans led by Sen. John P. Smeekens (R-Coldwater) made a counter offer.

Both sides expressed hope of getting together next week.



Pontiac Press Photo

WATCH RIDES GO UP — Children living in the Waterford Township Community Activities Center area watch workmen construct thrill rides for the CAI Fair which opens tonight. More than 6,000 people are expected to attend the annual event, proceeds from which helps support the center. Activity booths, demonstrations, competitive games and outdoor carnival rides will be featured from 6 tonight until late Sunday. The CAI Fair Queen will be chosen at 6 p. m. Sunday. Entertainment will be presented on the stage in the gymnasium, according to Bob Aiken, general chairman. He is being assisted by Don Hickman and Bill Ryan.

Timely Course in Geography

MSUO Summer Class to Spotlight Russia's Role in World Affairs

"Geography of the Soviet Union" will be offered as a special feature of the summer school program of extension courses being presented by Michigan State University through Michigan State University Oakland.

According to Dr. Lowell Eklund, director of continuing education, the course will cover the physical and human geography of the U. S. S. R. with particular emphasis on its resulting role in world affairs.

★ ★ ★

"We are particularly pleased to be able to offer this course to the Oakland-Macomb community this summer," Eklund stated.

"It is not only a very timely course from the point of view of current international affairs, but Professor Edward Prophet, the course lecturer, is a nationally recognized expert in his field.

"He enjoys the reputation of being able to make geography 'live' for his students," Eklund said.

The course meetings will be held from 7 to 10 p.m. on Monday and Wednesday evenings for one month commencing June 22.

More information may be obtained at the MSUO Continuing Education Center, Butler and Adams roads.

Bicycle Licenses Issued Saturday

Due to the shortage of manpower, Waterford Township Police will not license bicycles tomorrow, according to Chief Millard L. Pender.

Licenses will be issued the following Saturday from 8 a.m. to 5 p.m. at the Board of Education offices on Walton boulevard for people living inthe Jayno Adams-Drayton Plains school area, he said.

Pender pointed out that if bikes are used after dark it is necessary to have lights and reflectors. However, a bike must be equipped with a warning bell or horn, and no sirens are permitted in the township.

Iran, in southwest Asia, was called Persia until 1935.

Open Drive to Solve Fiscal Woes

State Citizens Hold Rally

EAST LANSING (UPI)—Two hundred citizens staged a mass meeting today to open a drive for solutions to fiscal woes of crisis-weary Michigan.

The citizens, recruited by American Motors President George Romney, sought to overcome the "lack of objective political leadership" they say will drive Michigan from riches to rags.

Another 100 unable to attend said they hope to join the "Citizens For Michigan" movement started in 51 cities where taxpayers fear Michigan's political and fiscal chaos will jeopardize the state's future.

Only three out of 300 citizens invited to the rally said they wanted no part of the organization.

The organization said it wanted no part of anyone not "free from political affiliation and economic self-interest."

★ ★ ★

Some of the uninvited politicians, including Gov. G. Mennen Williams, wished the citizens luck.

Other politicians said the group got off on the wrong foot by ignoring the facts of Michigan's political strife.

Some lawmakers said they might crash the party.

The meeting was called as the state's unpaid bills piled higher and higher.

Nasty News Shield Drops Fast at MSU

EAST LANSING (AP)—Annoyance of Michigan State University officials over publicity given a run of embarrassing campus incidents led to a clampdown on news by campus police. But it was short lived.

MSU police eased off a refusal to confirm a $1,000 burglary in a campus golf course building in a matter of a few hours yesterday. Their reticence was blamed on crossed wires within university channels.

Campus police refused an account of the theft more than 12 hours after it occurred late Wednesday. Meanwhile, State Police provided the report customary in such cases.

The jitters apparently stemmed partly from a wave of unruly demonstrations by MSU students on three successive nights last week.

Although the university has yet to announce disciplinary action, eight participants were hauled in by East Lansing City Police. Six were fined for disorderly conduct and too are awaiting trial.

Then on Wednesday came the revelation that a student ring had been caught selling final examinations stolen from faculty offices. Dr. John A. Hannah, MSU president, read about it in the newspapers.

Only the day before, Sen. Elmer R. Porter (R-Blissfield), Senate appropriations chairman and a key figure in MSU's current drive for a bigger operating budget, privately chided Hannah over the handling of last week's disorders.

Porter acknowledged that he told the university president that if he had been in charge some students would have been expelled from school for their part in what he called the "riots."

After learning of the exam thefts, Hannah Wednesday night ordered just such punishment for participants in the theft ring. He also ordered automatic flunks for students who used stolen exams.

James H. Denison, Hannah's administrative assistant, denied a report that the president directed campus police in the future to clear information through his office.

'INTERNAL UNHAPPINESS'

"This is principally an internal unhappiness," said Denison, a former newspaperman.

"The president said only that when something happens he or somebody else on the administrative staff should be told before reading it in the newspapers.

"I was told to talk to the police and work out a system which would satisfy everyone," he said.

Before noon yesterday, some newsmen received telephone calls from an MSU information officer offering any information available on the safe looting.



AP Wirephoto

STILL SMILING — Lewis L. Strauss was still able to smile at breakfast this morning despite the Senate's dramatic 49-46 rejection of him as secretary of commerce. The vote which came shortly after midnight was the first turndown by the Senate of a presidential nominee since 1925. Strauss' chief information officer, Albert H. Leman, said the former head of the Atomic Energy Commission accepted the defeat "with not a whimper." Leman added that Strauss expressed gratitude for those who stuck by him.

Flashlight batteries with rechargeable cells are being developed for every day and commercial purposes.

ADVERTISEMENT FOR BIDS

The Board of Education of School District No. 5 Fractional West Bloomfield Township and Sylvan Lake City, Keego Harbor, Michigan will receive sealed bids for the construction and completion of Rehabilitation of Roosevelt School, West Bloomfield Township, Michigan until 8:30 p.m., E.S.T., Monday, July 6, 1959, at the office of the Board of Education, 3380 Orchard Lake Road, Orchard Lake, Michigan, at which time and place all bids will be publicly opened and read aloud.

Separate proposals will be received as follows:

Base Bid A—General Construction including work of all trades.

Proposals must be on forms furnished by the architect and be accompanied by a bid bond or certified check in the amount of five per cent (5%) of the proposal submitted.

Plans and specifications may be obtained on and after Tuesday, June 16, 1959 at the office of the architect, Tarapata-MacMahon, Architects, 1591 Woodward Avenue, Bloomfield Hills, Michigan.

A check in the sum of $25.00 must be submitted as a deposit for each set of plans and specifications, same to be refunded upon return of plans and specifications in good condition within ten (10) days of the opening of bids.

Accepted bidders will be required to furnish satisfactory Performance Bond and Labor and Material Bond, each in the amount of 100% of the contract, the total cost of which shall be paid by the accepted bidder.

All proposals shall remain firm for a period of thirty (30) days after official opening of bids.

The Board of Education reserves the right to reject any or all bids in whole or in part, and to waive any informalities therein.

BOARD OF EDUCATION
School District No. 5 Fractional of West Bloomfield Township and Sylvan City, Keego Harbor, Michigan.

KERN MURPHY,
Secretary
June 19, 26, '59

TENDERS WANTED

Royal Oak Drain District, Oakland County, Michigan.

Sealed Tenders of Royal Oak Drain District Refunding Bonds, dated May 1, 1937, with November 1, 1959, and subsequent coupons attached, will be received by the Oakland County Drain Commissioner in his office located at 550 South Telegraph Road, Pontiac, Michigan, up to 2:00 o'clock p.m. Eastern Standard Time, on the 21st day of July, 1959, to be publicly opened by him immediately thereafter.

Tenders should specify the serial numbers of the bonds offered and the amount for which they will be sold to the Drain District. The County Drain Commissioner reserves the right to reject any or all tenders and to waive any irregularities in said tenders.

Offerings must be firm for three (3) days and shall be accepted by depositing letter of acceptance in the U.S. Post Office in the City of Pontiac, Michigan, on or before 12:00 o'clock midnight on July 23, 1959. Collect telegraphic advice of acceptance or rejection will be made if requested in tender letter. Offering should be marked on the outside of the sealed envelope "Tender of Bonds."

Funds will be available at the Manufacturers National Bank of Detroit, Paying Agent, on August 1, 1959, and interest from May 1, 1959, in the amount of Ten Dollars ($10.00) will be paid on each Bond so retired upon Tenders.

Attention is called to the decree entered by the Circuit Court for the County of Oakland, in Chancery, in the case of Earl L. Clark, Plaintiff, vs. City of Royal Oak, et al., defendants, which decree was affirmed by the Michigan Supreme Court upon appeal by Bondholders and certain cities (Clark vs. City of Royal Oak., et al., 325 Mich. 298). Under this decree approximately two-thirds of the lands in the special assessment district are not subject to deficiency assessments, which results in the cancellation of approximately 42½ of the total amount of the yearly deficiency assessments.

June 3, 1959.

DANIEL W. BARRY,
Oakland County Drain Commissioner,
550 South Telegraph Road,
Pontiac, Michigan

June 19, '59

NOTICE

The Zoning Board of Independence Township, Oakland County, Michigan, will hold a regular semi-annual meeting on July 1, 1959, 7:30 p.m., at the Township Hall, Clarkston, Michigan.

Any person having interest in this township, or their duly appointed representatives, may be heard relative to any matters that should properly come before the Zoning Board.

FRED L. TUCKER,
Chairman
Independence Twp.
Zoning Board
June 19, '59

NOTICE OF HEARING ON SPECIAL Assessment Improvement by West Bloomfield Township Board.

To the owners of the following described property in Pine Lake Manor, a subdivision of part of the N.E. fractional ¼ of Section 12, T2N R9E West Bloomfield Township, Oakland County, Michigan.

Lots Nos. 21 through 36
Lots Nos. 38 through 53, and
In Pine Lake Manor No. 1, a subdivision of part of the S.E. ¼ of Section 1, T2N R9E, and part of the N.E. ¼ of Section 12, T2N R9E West Bloomfield Township, Oakland County, Michigan.
Lots Nos. 74 through 79
Lots Nos. 96 through 99
Lot No. 122

Please take notice that the Township Board of the Township of West Bloomfield has tentatively declared its intention to grade, lay gravel base, and construct a two inch bituminous aggregate surface (blacktop pavement) twenty-one feet in width, with necessary drainage structures, on the following described streets within the Township of West Bloomfield, Oakland County, Michigan:

Pine Ridge Road:
Beginning at Pine View Drive and ending at Mid Pine Road.
Mid Pine Road:
Beginning at Middlebelt, and ending at Pine Ridge Road.
Pine View Drive:
Beginning at Pine Lake Road and ending at Middlebelt Road.

and has tentatively designated the special assessment district against which the cost of said improvement is to be assessed as consisting of all the lots and parcels of land set forth above.

Plans and estimates have been prepared and are on file with the Township Clerk for public examination.

Take further notice that the Township Board will meet on July 1, 1959, at 8:00 o'clock p.m. at the Township Hall, 4460 Orchard Lake Road, in the Township of West Bloomfield for the purpose of hearing any objections to the petition, to the improvement and to the special assessment district therefor.

FRANK HALLETT,
Township Clerk

Ayes: Trustee DeConick, Clerk Hallett, Supervisor Thatcher, Treasurer Warner, Trustee Warren, Trustee Whitmer.
Nays: None.
Absent: Trustee Forbes.
Resolution Declared Adopted.

I hereby certify that the foregoing constitutes a true and complete copy of a resolution adopted by the Township Board of the Township of West Bloomfield, Oakland County, Michigan at its regular meeting held June 17, 1959.

FRANK HALLETT,
Township Clerk
June 19, '59.

U. S. TREASURY DEPARTMENT
INTERNAL REVENUE SERVICE
Notice of Public Auction Sale June 19, 1959.

Pursuant to authority contained in Section 6331 of the Internal Revenue Code, the following described property has been seized for nonpayment of delinquent internal revenue taxes due from Bernal L. & Ardath Gillette, 1328 Woodlow, Pontiac, Michigan.

The property will be sold in accordance with the provisions of Section 6335 of the Internal Revenue Code, and the regulations thereunder, at public auction on the 2nd day of July, 1959, at 12:30 p.m. at The Riker Garage, 59 Wayne St., Pontiac, Michigan.

Description of property:
1956 Oldsmobile 4 dr., Serial No. 568M38467.

Only the right, title, and interest of Bernal L. & Ardath Gillette in and to the property will be offered for sale.

The terms of payment will be Payment in full upon acceptance of the highest bid, without regard to the amount of such bid. Payment to be made by cash, certified check, cashiers check or money order.

By JOHN H. GEUKES,
Revenue Officer
June 19, '59.

Death Notices

BAYS, JUNE 17, 1959, ELMER M., 769 Owego Dr., age 48; beloved husband of Mrs. Marian E. Bays; dear father of Mrs. Kenneth Kelley and Donald O. Bays; also survived by three grandchildren. Funeral service will be held Saturday, June 20, at 2 p.m. from the Donelson-Johns Funeral Home with interment in Ferry Mt. Park Cemetery. B.P.O.E. No. 810 will conduct a Lodge of Sorrow Friday evening at 8 at the funeral home.

DRISCOLL, JUNE 18, 1959, ESTHER C., 3605 Lincolnshire, age 54; beloved wife of John F. Driscoll; beloved daughter of Mrs. Dora E. Jones; dear mother of Mrs. Barbara Hickerson, and Donald Driscoll; dear sister of Mrs. Goldia Caldwell, Mrs. Ruth Purcell, Mrs. Juanetha Webster, Troy C., William D., and Rev. Harry Jones; also survived by 3 grandsons. Funeral service will be held Monday, June 22, at 1:30 p.m., from the Central Christian Church with Rev. G. W. Gibson officiating. Interment in White Chapel Cemetery. Mrs. Driscoll will lie in state at the Sparks-Griffin Funeral Home, until Monday noon, when she will be taken to the church for services.

GRANDSTAFF, JUNE 17, 1959, LUELLA E., 4525 Baldwin, Metamora (formerly of Detroit); beloved mother of LeRoy Grandstaff; also survived by 5 grandchildren, 11 great-grandchildren, and 1 great-great-grandchild. Funeral service will be held Saturday, June 20, at 2 p.m., from the Bossardet & Reid Funeral Home, with Rev. Cecila C. Learn officiating. Interment in Acacia Park Cemetery. Mrs. Grandstaff will lie in state at the Bossardet & Reid Funeral Home, Oxford.

REYNOLDS, JUNE 17, 1959, Martha A., 10751 Corning St., Oak Park; age 98; dear mother of Elmer H. Reynolds and Mrs. Ethel Mott Morton; dear sister of Mrs. Mary Baker. Funeral service will be held Saturday, June 20, at 10:30 a.m. from the Donelson-Johns Funeral Home with Rev. Harry Lord officiating. Interment in Lakeview Cemetery, Clarkston. Mrs. Reynolds is at the Donelson-Johns Funeral Home.

ROUNDS, JUNE 18, 1959, HENRY E., 42 Mary Day, age 55; dear brother of Mrs. Floyd Miller and Mrs. Frank Stull. Funeral service will be held Monday, June 22, at 3 p.m., from the Sparks-Griffin Chapel, with interment in White Chapel Cemetery. Graveside services will be under the auspices of Gary Lodge No. 677, F & AM. Mr. Rounds will lie in state at the Sparks-Griffin Funeral Home.

YEAGER, JUNE 18, 1959, JULIA M., 8 Washington, Clarkston, age 69; dear mother of Mrs. Ray Gannon and Fred Yeager; dear sister of Sidney S. and William D. Smith, and Mrs. Leda Vliet; also survived by 7 grandchildren. Funeral service will be held Sunday, June 21, at 2 p.m., from the Lewis E. Wint Funeral Home, with Rev. William J. Richards officiating. Interment in Lakeview Cemetery, Clarkston. Mrs. Yeager will lie in state at the Lewis E. Wint Funeral Home, Clarkston.

WINTERS, JUNE 18, 1959, GEORGE L., 300 Auburn Avenue, age 71; beloved husband of Mrs. Agnes Winters; dear father of Robert V. Winters, Kathryn L. Winters, Margaret M. Frahm, Frances E. Okelovich, and William J. Winters; dear brother of Arthur A. and John B. Winters. Funeral service will be held Saturday, June 20, at 10 a.m. from St. Vincent de Paul Church with Interment in Mt. Hope Cemetery. Mr. Winters will lie in state at the Melvin A. Schutt Funeral Home. There will be a Recitation of the Rosary this evening at 8 p.m. followed by a Knights of Columbus Rosary at 9 p.m., at the funeral home, 211 Auburn Avenue.

WRIGHT, JUNE 17, 1959, WALTER Kenneth, 632 Markle St.; age 58; beloved husband of Mrs. Crystal H. Wright; dear father of Dolph, Robert, John and Kenneth Wright; dear brother of Mrs. F. E. Durr and Jack Wright. Funeral service will be held Saturday, June 20, at 1:30 p.m. from the Huntoon Funeral Home with Rev. Deeg officiating. Interment in Perry Mt. Park. Mr. Wright will lie in state at the Huntoon Funeral Home.

In Memoriam 2

IN LOVING MEMORY OF Edward J. Bragan who passed away June 18th, 1954. Sadly missed by wife and family.

IN MEMORY OF SAMUEL STEIN. You're not forgotten father dear
Nor ever shall you be
As long as life & memory last.
We shall remember thee.
Sadly missed by wife & children.

IN LOVING MEMORY OF OUR dear husband and father, William Werner, who passed away 4 years ago June 19, 1955.
No morning dawns, no night returns.
But Dad I think of You.
Those left behind are very dear,
But none replaces you.
Sadly missed by his wife and children.

IN LOVING MEMORY OF SAMuel Stein who passed away June 19, 1957.
Sadly missed by his wife Belle, & Children.

Funeral Directors 4

COATS
FUNERAL HOME
Drayton Plains OR 3-7757

SPARKS-GRIFFIN CHAPEL
Thoughtful Service FE 3-5841

Donelson-Johns
FUNERAL HOME
"Designed for Funerals"

Voorhees-Siple
FUNERAL HOME
Ambulance Service Plane or Motor
FE 2-8378

Cemetery Lots 5

4 CHOICE LOTS (8 GRAVES TO lot) in section 5, Perry-Mt. Park.

1 choice lot at Oakland Hills Cemetery near Walled Lake and Novi. Phone OR 3-2253.

4 CEMETERY LOTS, WHITE Chapel, MA 5-7701.

PERRY MT. PARK CEMETERY graves, $25 & up. FE 4-9882.

BOX REPLIES
At 10 a.m. Today there were replies at The Press office in the following boxes:
2, 4, 7, 14, 17, 28, 31, 32, 35, 37, 44, 60, 62, 63, 64, 65, 66, 67, 68, 74, 75, 79, 80, 82, 84, 86, 89, 96, 103, 104, 108.

Help Wanted Male 6

APPLICATOR FOR ALUMINUM siding. Straight job. FE 4-9544.

FULL TIME EXPERIENCED firemen. City of Walled Lake. By July 1st. Part paid, part volunteer department. $4,200 per year beginning salary. 3 weeks paid vacation, complete living facilities for on duty man. Obtain applications blank at City of Walled Lake office, 115 N. Pontiac Trail, Walled Lake, Mich.

A TOP OPPORTUNITY

We have an opening for an experienced Real Estate Salesman to join an aggressive Sales Force. Plenty of advertising and assistance. Inquire in person. Warren Stout, Realtor, 77 N. Saginaw Street, Pontiac.

ASSISTANT MANAGER
for super market, must be experienced, good opportunity for advancement. Apply Tom's Market, 788 Orchard Lake Road.

AUTO MECHANICS, HELPERS, with tools. Nights or days. Keego Sales & Service Inc., Keego Harbor.

AUTO MECHANICS
2 men, new shop and equipment, plenty of work. McElroy Garage, 3611 W. 12 Mile, Berkley.

BARBER WANTED
FE 4-4096

BOYS, 15 AND OVER, TO WORK 5 hours daily. Appointment work meeting the public. Easy work 65c an hour & bonus. Apply State Employment Office, Oakland Ave. Pontiac,

Help Wanted Male 6

BUMP MAN WANTED. RUSS Johnson's Motor Sales, 51 N. Broadway—See Stan.

CAPABLE SINGLE MAN TO ASsist with care of saddle horses, lawn, shrubs, etc. Prefer someone on social security. Comfortable, modern newly decorated, nicely furnished living quarters. Reasonable salary — Apply in person. 2531 S. Lapeer Rd., (M-24) Lake Orion.

CLASS A MECHANIC WITH OWN tools. Steady employment. Shafer Motor Sales. MY 2-2811.

COLLEGE MEN—SUMMER WORK Limited number of applications being accepted now for 10 to 12 weeks of summer employment. Internationally known concern. Branches in all principal cities. Last year those accepted averaged over $130 weekly.

$1,000 Scholarships
3 to be awarded in this region. Pleasant & instructive work. All cars furnished. For local interview. Phone FE 8-8103.

SALARY $90 WEEK
COLLEGE STUDENT
A summer job will be offered to a few qualified young men. Accepted men should be able to save $1,000 by September, then it may be possible to transfer to 1 of our 700 offices, including Ann Arbor, Lansing, and Detroit, on a part time basis. For information call Mr. Goins, FE 3-3613 7 p.m. to 9 p.m.

DRIVER-SALESMAN FOR ESTABlished bakery route. Small investment necessary. ELgin 6-6500. LIncoln 6-8990 eves.

EXPERIENCED MECHANIC. APply in person. No phone calls please. 675 Oakland Ave.

EXP. CAB DRIVERS. STEADY & part time. Day or night shifts. 101 W. Huron.

FIRST CLASS DETAILERS
For automation type machines, also jigs and fixtures.
LOCKHART-WRIGHT
Engineering Services
1965 Telegraph FE 2-3296

EXPERIENCED TUNE-UP MAN. Predominately Fords. Good working conditions. Top Pay. Old reliable dealer.
Beattie Motor Sales
5806 Dixie Highway OR 3-1291
"At the Light in Waterford"

ELDERLY MAN FOR ODD JOBS. More for home than wages. FE 4-4238 call mornings.

HELP! HELP! HELP!
YOURSELF
Salary plus overtime, work all the hours you want. I want you to make money. More than you are making now. Listen to successful people and be a success yourself
BAKERY DELIVERY BOYS
ORDER TAKERS
ADVERTISERS
LAZY SALESMEN
CLOSERS
CANVASSERS
NON-CANVASSERS
ZOO KEEPERS
BUS DRIVERS
CURIOSITY SEEKERS
HEATING MEN
AIR CONDITIONING MEN
BANK PRESIDENTS
We train, do as we do, follow the leader. Applications now being taken Monday thru Friday 80 N. Paddock between 8:30 a.m. and 11 a.m. Ask for Mr. Hortick or Mr. Scarpelli.

IF YOU ARE A SALESMAN, OR want to be a salesman; we will (1) Teach you what to do. (2) Show you what to do. (3) Help you do it. (4) You will average $240. week for doing it. 1700 S. Telegraph. 19 a.m. to 5 p.m.

MEN WANTED TO DO ADVERtising for nationally known company. Immediate earnings, salary plus. If you are looking for more than just a job, and like to be your own boss, come in and talk to me. I will personally see that you make it. If you qualify. Get out of that rut you're in, and live a little Meet your obligations on time, and have a pocketful left over Interviews between 8 and 10:30 Tuesday morning, June 9. I need 3 good men. 78 N. Paddock.

MECHANIC PAID HOLIDAYS and vacations. See service manager or shop foreman. Wilson-Pontiac Cadillac. 1350 N. Woodward, Birmingham.

MECHANIC
All around. Must be good and have own tools. Steady work for right man. 22 Auburn Ave.

MOTOR MECHANICS, OUTboards and Inboards. Must be qualified. Apply Pontiac Press Box 21.

OLDER MAN, SUPPLEMENT SOcial security with garden work. Own transportation. FE 5-1220.

OPPORTUNITY PLUS — MARRIED man, 21-43, car, phone, to train as unit mgr. for large National Sales Organization. $432 a month plus expenses guaranteed to start. Write Box 62 Pontiac Press.

POLICE PATROLMEN
City of Pontiac
SALARY $4,868-$5,200
APPLICATIONS
Are now being accepted for the position of POLICE PATROLMAN if you LIVE IN OAKLAND COUNTY, are an ambitious young man, have graduated from a standard high school or have the equivalent credits and are interested in a career in Police work, this is your opportunity.
APPLICANTS must be the minimum height 60", weight 147 lbs., between age 21-28 years, in excellent physical condition
Apply Personnel Department
City Hall, 35 S. Parke

Real Estate Salesman
Experience necessary. Best commission plan. Investigate!
Hagstrom
REALTORS
4900 Highland Rd. (M-59)
Pontiac, Mich. Ph. OR 4-0358

SALESMAN WANTED
For modernization sales. Will train good worker. D & M Building Service. FE 2-7004 or FE 2-8245.

SALES MANAGER WANTED, with or without experience. Capable of handling men. Interviews from 8:30 a.m. to 11:00 a.m. and 2:00 p.m. to 4:00 p.m. daily. Apply 80 N. Paddock. Guaranteed salary plus overwrite.

SALESMAN WANTED
Exp. heating men. $100 per wk guarantee plus all front money, or straight commission or whatever suits your need. Qualified leads furnished. No canvassing necessary. Needed at once. We are swamped with leads. Call FE 2-8319 for appointment, day or night, or apply at 80 N. Paddock, 8:30 to 5 daily.

Salaried Position
Available to the right man. Should be 5'10" tall, between 30 and 45 years of age, medium build. Must have pleasant personality and ability to meet the public. Write Box 86 Pontiac Press.

TOOL DESIGNERS, DETAILERS and checkers on Jigs Fixtures The L. A. Ashbeck Co. 469 Elizabeth Lk. Rd.

WANTED MAN FOR PROGRESsive die set-up with trouble shooting and repair experience. MY 3-2761.

WTD. 3 ALL-AROUND MEN FOR modernization work. Top wages, good working conditions. Old established firm. Call FE 5-6250 between 9:30 and 11 a.m.

YOUNG MAN
Permanent employment. Need late model car. High school education desirable. Must enjoy contacting people and working with boys.
Good prospects for a young man with original ideas and the ability to put them on paper.
Salary and car allowance plus the usual job benefits.
Write to Box 2 THE PONTIAC PRESS giving name, address, age, education and employment record.

Help Wanted Female 7

A LADY FOR WALLPAPER AND paint selling. Apply in person Brown Bros., 704 W. Huron.

AN UNUSUAL OPPORTUNITY TO sell Edith Rennborg Cosmetics, the makeup women are changing to. Made by Nutrilite Products. FE 2-4025.

BABYSITTER, WATERFORD VIllage area. Days. OR 3-3544.

BEAUTY OPERATOR
Experienced. Highest wages, steady, good hours.
Andres Beauty Salon
Pontiac State Bank Bldg.

BE FIRST. SELL FRISK, MIRAcle all purpose cleansing agent. For everything Dishes, woolens, or white wall tires. No detergent hands. Repeat business. FE 2-4025.

BEAUTY OPERATOR WANTED, good opportunity. Call OR 3-3541.

CHILD CARE AND LIGHT HOUSEwork. Between 30 and 50 years of age. $15 week and live in. FE 8-3128 after 4 p.m.

COMPETENT WOMAN OVER 35, vacation workers care of children, $50 up. Also maternity cases, babysitters with cars for B'ham area. ABC Nursery. LI 8-6911 after 7 p.m.

DINING ROOM & CURB WAITRESSES
TED'S HAS IMMEDIATE OPENINGS FOR BOTH DINING RM. & CURB WAITRESSES ON DAY & NIGHT SHIFTS. MUST BE 18.
APPLY
IN
PERSON ONLY
TED'S
Woodward at Square Lake Rd.

DENTAL ASSISTANT, 25 TO 40 yrs. of age. Experienced woman preferred, must be alert and efficient with knowledge of typing, filing and general business routine. Call FE 5-8021.

DISHWASHER, FULL TIME, EVEning work. 5171 Dixie Highway, Drayton Plains.

DEPENDABLE MIDDLEAGED woman for general housework, child care. Pvt. room in new home. References required. FE 2-3832 after 5 p.m.

ELDERLY WHITE WOMAN TO care for 2 children & light housework. Must be reliable. FE 2-4789 after 6 p.m.

EXPERIENCED
Waitress
APPLY
GREEN PARROT
BAR & RESTAURANT
1650 N. Perry

EXPERIENCED WAITRESS. APply in person. Palmers. 10197 Dixie Hwy.

EXPERIENCED WAITRESS. APply in person, DeLisa's Restaurant 9080 N. Rochester Rd. Rochester.

EXPERIENCED BEAUTY OPERAtor. OA 8-3031 or FE 8-2435.

EXP. GRILL COOK. HOURS 4 TO 10 P.M. Sundays & holidays off. Minit Lunch. 9 E. Pike.

EXP. BAR-MAID APPLY IN PERson. No phone calls. Bicmar Inn. 94 W. Huron.

EXCELLENT VARIETY PARTY plan work. Part time. $30-$50 weekly. Call for appointment between 2 and 6. FE 8-1558.

GENERAL OFFICE. MUST BE experienced in typing and shorthand. Pontiac Press Box No. 18.

GIRLS, 18 AND OVER, TO WORK 4 hours daily 5 day week. Appointment work, meeting the public. Easy work. Good wages. Apply State Employment Office, Oakland Ave., Pontiac 3 to 4:30 p.m.

GIRL 16 TO 18, LIGHT HOUSEwork & companion for 6 yr. old girl. Must be neat & pleasant. Morey's Golf & Country Club. 2280 Union Lk. Rd. off Commerce.

GIRL OF GOOD APPEARANCE to wear and demonstrate contact lenses, also to do office work. FE 2-0292.

GIRL FOR GENERAL OFFICE work. Must be able to type. State age & reply in own handwriting. Write Pontiac Press Box 80.

GRILL GIRL AND KITCHEN help. Experienced. Apply in person, Frost Top Drive-In, 3118 W. Huron.

HOUSEKEEPER, LIVE IN, RELIable. 19 to 50, own room and TV. MI 6-4741.

HOUSEKEEPER FOR GENERAL housework, Ref. FE 4-5355.

KITCHEN HELP FOR EVENING work. 5471 Dixie Hwy. Drayton Plains. Apply eves.

LADIES COULD YOU USE $50 WK Call FE 8-4955 or UL 2-3782.

MAID. LIVE IN. PVT. RM. TV. 2 girls, 3 & 4. Weekends free. $20. Write Pontiac Press Box 58.

MIDDLEAGED LADY, WORK 6 days. Stay nights, 349 Judson.

SUMMER SALES WORK FOR girls — 14 to 16 — no experience necessary. local territory, apply Mrs. Toms, 188 N. Perry, between 1 & 3 p.m.

SECRETARY, GENERAL OFFICE work. Manager's office. Local Country Club. Evening hours, 6 day week. Own transportation. JOrdan 6-3955, or MA 6-2120.

SALESWOMAN FOR FULL TIME employment. Must be neat appearing & willing to work, & have a good knowledge of sewing. Salary & commission. Plus vacation & hospitalization benefits. Apply Mr. Brown. Singer Sewing Center. 10z N. Saginaw St. Pontiac.

WANTED: WOMAN TO CARE FOR children by week, call between 4:30 and 6 p.m. OR 3-0579.

WAITRESS WANTED. APPLY BIG Boy Drive In, 2490 Dixie Hwy.

WANTED — TELEPHONE CANvassers, 4 hours a day calling from our office. Salary plus commission, $1 per hour. For appointment call FE 4-0671, between 9:30 and 5.

WAITRESS WANTED.
MA 4-9168

WAITRESSES, FULL OR PARTtime. Apply at Kent Drive-In. 3590 Elizabeth Lake Road. No phone calls.

WAITRESS, STEADY DAYS, PREfer experienced. Apply Dunlop's Drive-In 623 Auburn Rd.

WANTED BEAUTY OPERATOR, experienced. Call MY 3-3071.

WILL TRAIN QUALIFIED WOMan to direct a group of women. Above average income. Age over 30. EM 3-2411 or EM 3-4590.

Help Wanted Female 7

WOMEN WANTED FOR HOUSEwork, two or three times a week, 1305 W. Huron.

WOMAN, 20 - 40, HOUSE WORK, cooking assist with children 5, 9, 12. No laundry, pvt. rm. stay. References. Off Saturday and Sunday 1 wk. off Thursday and Friday, 1 wk. MI 6-9625.

Help Wanted 8

ARE YOU INTERESTED?
Security with unlimited income, early retirement. No investment required. Interview by appointment ONLY. FE 4-0738.

ARE YOU INTERESTED IN work? You can make from $1 to $3 and up per hr Selling Watkins nationally advertised products. No cash outlay, you cannot lose. 150 N. Perry.

EXPERIENCED GENERAL INsurance Salesman or saleslady. Excellent opportunity. Phone OR 4-0306, J. A. Taylor.

MAN OR WOMAN TO SELL audio visual equipment and materials to schools in Detroit & Pontiac area. Established territory. Excellent accounts. High commissions. Call or write Newman Visual Education Co. 783 W. Maine, Kalamazoo.

PHOTO NEGATIVE RETOUCH artist. To take in work by mail. Write Pontiac Press, Box 1.

SALES PEOPLE, DUE TO EXPANsion we need additional sales help. Fine opportunity for willing workers in this older real estate office. Experience preferred but will train. Call for an interview.
CRAWFORD AGENCY
609 E. Flint MY 3-1143 FE 8-2306

Employment Agencies 8A

MIDWEST Employment
406 Pontiac State Bank Bldg.
FE 5-9271

WAITRESS
— Some Experience —
Neat & Attractive
$55 PER WEEK
Call Evelyn Edwards
FE 4-0584

Instructions 9

TUTORING, READING & ARITHmetic. 3rd grade thru junior high. FE 8-9746.

Work Wanted Male 10

2 MEN, 21 & 22, JUST OUT OF service, wish any kind of work. FE 8-9491.

2 YOUNG MEN WOULD LIKE work, construction, truck, or dozer. FE 2-5411.

A-1 CARPENTER & CABINET work. New & repair. Work guar. OR 3-8748.

A-1 PAINTING AND WALL PAPering. FE 2-4721.

A-1 PAINTER INTERIOR AND exterior. Reas. FE 4-6462.

A-1 CARPENTER WORK NEW and repair. FE 4-4210.

A-1 PAINTING INTERIOR & EXterior Free estimate Reas. OR 3-3752 or OR 3-8117.

AVAILABLE NOW CARPENTER and cabinet work New and repair. D. H. Murdock FE 2-7861.

BOOKKEEPING ALL TAXES
EMpire 3-3416

BOY 17 WANTS FARM WORK. OR 3-2961.

CARPENTER WANTS DOOR AND trim work. FP 8-3124.

CABINET MAKER AND CARPENter. Kitchens a specialty. FE 4-5000.

CARPENTER WORK OF ANY kind, Reasonable. Call after 6 p.m. FE 8-9439.

JANITOR SERVICE — INSIDE & outside painting, also lawn cutting, housework & odd jobs done reas. UL 2-1257.

LIGHT & MEDIUM HAULING. Landscape & clean up work. FE 8-2057.

MAN 23 WANTS PAINTING OR any kind of work. FE 5-0934.

MAN WOULD LIKE GENERAL Maintenance work. OR 3-7039.

MAN WANTS PART TIME AFTERnoon work. FE 2-1418.

PAINTING, EXTERIOR. INTERior. Guaranteed work. FE 2-5837.

PAINTING, INTERIOR, EXTERior, wall washing, interior, housewashing exterior Free estimates. EM 3-6815.

RELIABLE CARPENTER NEEDS work. Prices right. FE 5-8325.

WEED CUTTING IN VICINITY OF Fisher Body. FE 2-7369.

WEED, BRUSH, AND GRASS CUT. Hand digging, light hauling. FE 2-2062.

YOUNG MAN 21, DESIRES WORK of any kind. MY 3-1178.

Work Wanted Female 11

1 DAY IRONING, $3 BUSHEL. References. FE 5-1471.

CARE OF ELDERLY LADY, LIVE in, ref. FE 4-1829.

DEPENDABLE LADY WISHES child care & housework, in motherless home. Write Pontiac Press Box 117.

HIGH SCHOOL GRADUATE WITH 1 yr. of college desires employment in general office work or as receptionist. Proficient typist with some experience. MY 3-1589.

EXP. GIRL 17 WISHES BABYsitting & housework, FE 8-9491.

EXP. COLORED GIRL WISHES work in beauty shop, baby sitting or ironings. FE 8-1746.

GIRL WANTS BABYSITTING IN your home. Vicinity of Clarkston, Drayton or Waterford. Live in if necessary. Have references. OR 3-3973.

GIRL WANTS BABYSITTING & general housework. Ref. OR 3-3863.

GIRL WANTS DAY WORK 3 DAYS wk. Ref. FE 8-8286.

IRONINGS WANTED. WATERford vicinity. Exc. service. OR 3-5953.

IRONINGS WANTED, $3 BU. FE 2-8457

IRONINGS WTD. $3 BU. OR 3-9409

IRONINGS WANTED FE 5-1620

IRONINGS, $3 BUSHEL FE 8-4192

IRONINGS IN MY HOME. FE 8-8652.

LADY WANTS DAY WORK, TUESdays & Thursdays. Vic. Middle Belt & Commerce Rd. References. FE 4-6798.

MIMEOGRAPHING TYPING, SECretarial service. EM 3-2842.

— NURSES AVAILABLE —
Auburn Avenue Nurses Exchange
Day & Night—Licensed & Bonded.
FE 2-5492

RESTAURANT & DAY WORK. REF. Exp. FE 5-0678 anytime.

TYPEING DONE IN MY HOME. FE 4-0639.

TYPING, CARBONS, STENCILS, posters, all lettering. In my home. Reasonable rates. Call FE 8-1154.

WASHINGS & IRONINGS, PICKUP & Del. Ph. FE 4-0396.

WOMEN WANT WALL WASHing and housecleaning, FE 3-7581.

YOUNG LADY WITH 1 SMALL baby would like to live in motherless home. Weekends off. $25 wk. Elderly man preferred. FE 4-6557.

Building Service 12

A-1 CEMENT & BLOCK WORK. Also repairs. OR 3-0464.

A-1 BLOCK, BRICK AND CEMENT work. Residential and commercial. Also under house basements. We are well equipped. Call MY 3-1128. John W. Caples. Guaranteed work.

A-1 ELECTRICAL SERVICE. Specializing in remodeling & repairs. Lic. & bonded cont. FE 5-2200.

A-1 MODERNIZING
Custom Cabinets & Garages
Free Est's. UL 2-3479 — FE 3-7204

A-1 SAND & FINISH. FE 5-3722. Pontiac Hardwood Floor Service.

A-1 BRICK BLOCK AND CEMENT work. Also fireplace. OR 3-9402.

BULLDOZING & TRUCKING
DON TURNER FE 5-2853

A-1 COMPLETE BUILDING SERVice. Quality work, licensed. BOWKER CONSTRUCTION CO. MA 4-2253 or OA 8-3272

ALL KINDS OF CEMENT WORK. Reasonable. Jenson, FE 2-2340.

ALL KINDS OF CEMENT AND block work. FE 2-2341.

BURKE
ASPHALT PAVING
Let us estimate your driveway or parking lot. Our jobs are our best references.
Phone FE 5-5037 or UL 2-3430

BRICK, BLOCK, STONE & CEment work. Residential & commercial. Bill. EM 3-3168.

BLDG. REPAIR PLASTERING Brick, Block, Cement work. FE 4-2290.

BASEMENTS WATERPROOFED Work Guaranteed, Free Estimates. FE 4-0777

BLOCK, BRICK, CEMENT WORK, and fireplaces. MA 5-0378.

BULLDOZING - EXCAVATING - Lake Dredging - Trucking - Septic Tanks - Drain Fields Installed. Free Estimates. OR 3-6932.

CEMENT IS OUR SPECIALTY. Floors, basements, EM 3-4879.

CUSTOM HOMES
Plans, drawings, construction estimates at no cost. OR 3-9764.

CERAMIC TILE
FREE ESTIMATES TERMS
Advance Floor Co. OR 3-8701

CUSTOM HOMES BY LICENSED builder. Free estimates. UL 2-5175.

CEMENT SIDEWALK & DRIVEWAY CONST.
Licensed and bonded. Free estimates. FE 4-3271.

Rochester Area or Oakland County Lakes
WILL BUILD
YOUR PLAN OR OURS
See model 3 bedroom brick homes and large selection of desirable wide sites in Mt. Vernon subdivision on Runyon Rd. (25 Mile Rd.) Only 2 miles East of Rochester.
OPEN 9 TO 9
OR IF
YOU DESIRE
TO BUILD
On your lakefront site. Let us have one of our selected builders custom build our plan or bid on your plan now.
We now have available about 190 lots in well controlled lakefront developments. Also acreage with several miles of lakefront for development.
TO BUY, SELL, BUILD OR EXCHANGE
C. SCHUETT, Realtor
FE 5-0458 OR OL 1-0255

Building Service 12

CEMENT WORK
Walks — Drives — Floors — Licensed — Bonded. UL 2-2762

CARPENTER WORK, NEW & REpair, small jobs — specialty. FE 5-2641 or FE 5-2017.

CEMENT & BLOCK
WORK FE 5-0762

DRY WALL TAPING GUARAN. work, Free estimates. OR 3-0888.

DRY WALL TAPING AND FINISHing. Free estimates. FE 8-8781

ELECTRICAL CONTRACTOR, Construction and maintenance. Ed Connop Electric. UL 3-3902.

EXCAVATING — TRENCHING BULLDOZING — EM 3-0881

ELECTRICAL SERV. FREE EST. Partney Electric. FE 5-5439.

FLOOR LAYING, SANDING AND finishing. Robert Gardner. NA 7-2643.

FREE ESTIMATES ON COMplete kitchens, counter tops & built-ins. R.B. Munro Elec. Co. 1060 W. Huron. FE 5-8431.

FREE ESTIMATES ON WIRING, for water heaters, ranges and dryers. FE 5-8431. R.B. Munro Electric Co. 1060 W. Huron.

GARAGES $595
14x22 Complete. FE 5-9122

GUARANTEED ROOFS — ALL kinds. Est. 1918 Hugus Marsh. 353 N. Cass, FE 2-3021. FE 5-7715.

HOME IMPROVEMENTS 30 YRS. EXPERIENCE
Complete job. Masonry, Electric etc. Kitchen cabinets built in your job. References. OR 3-3294.

HOUSE MOVING, FULLY EQUIPped. FE 4-8450. L. A. Young.

HOME GARAGE CABINS. ADDItions. Licensed builder. FHA — Terms. FE 4-6909.

PLASTERING — NEW & REPAIR. Vern Keller. UL 2-1740.

PLASTERING & REPAIR. REAS. Pat Lee. FE 2-7922.

PLASTERING AND REPAIR work of all kinds. Free estimates. Wes Meyers, MY 2-1606 & FE 2-9350.

R. G. SNYDER FLOOR LAYING, sanding and finishing. Phone FE 5-0582.

ROOF REPAIRS
EAVESTROUGHING FE 4-0444

TRENCHING, EXCAVATING FOR septic tanks. Field tile footings, Ditches and boat well. UL 2-5404.

Business Services 13

A-1 WINDOW & WALL WASHING, Painting. Free est. OR 3-5579.

Acme Asphalt Paving
Licensed and bonded. Free estimates. FE 5-1917.

ALL MAKES OF FOUNTAIN PENS repaired by factory trained man at our office. General Printing & Office Supply Co. 17 W. Lawrence St. Phone FE 3-0138.

BLOOMFIELD WALL CLEANERS. Wall and windows. Reasonable. FE 2-1631.

CONTRACTOR, FULLY LICENSED new & used heating equipment, free estimates. Gene's Heating Service. UL 2-2770.

Custom Asphalt Paving
Excavating, Grading. MY 3-3821, Lake Orion.

HANDYMAN GARDEN. PAINT. pruning, hand digging. Reas. rates. G. Mitchell. FE 5-4063.

ELECTRIC MOTOR SERVICE REpairing and rewinding. 218 E. Pike. Ph. FE 4-3981.

FISCHER'S LAKE SERVICE Weeds and mud removed from lake. Free estimates. OR 3-6126.

FURNACES, CLEANED AND service, C. L. Nelson. FE 8-1780.

LAWNMOWERS SHARPENED & REPAIRED
Outboard Mtrs — Parts & Service
Air cooled engines repaired
Authorized Service for Briggs-Stratton & Clinton Engines.
JOE'S MOWER & MTR. SERVICE
980 Cass Lake Rd. FE 4-7921

PLASTERING — NEW OR REPAIR Work Guaranteed. FE 5-0394.

SAWS MACHINE FILED
Manley Leach 10 Bagley St.

WE CARRY PARTS FOR ALL auto and wringer washers. Wholesale and retail.
APPLIANCE SERVICE
ROY'S, 96 Oakland FE 2-4021

Dressmaking, Tailoring 16

DRESSMAKING TAILORING Alterations. Mrs. Bodell. FE 4-9053.

DRESSMAKING TAILORING, Alterations, drapes & Formals done in my home. Call FE 8-8455.

Garden Plowing 16B

COW MANURE PLOWING, DISKing, leveling. FE 4-3371.

GARDEN PLOWING & FITTING. Grading, tractor work. Phone OR 3-3079. W. M. Lidster.

PLOWING, DISCING, DRAGGING, mowing, and grading, FE 8-2100 Or UL 2-2819.

PLOWING, GRADING, DISCING & mowing. 775 Scott Lake Rd. FE 4-4228 or OR 3-0165.

VACANT LOT MOWING. REASONable. FE 4-8543.

WARNER'S ROTO - TILLING. Lawns & gardens. Also light grading. FE 4-8946.

Laundry Service 18

COMPLETE FAMILY LAUNDRY Service — Shirt service, Pontiac Laundry. 540 S. Telegraph. FE 2-8101.

Landscaping 18A

A-1 FILL DIRT
EM 3-2294

A-1 ACE TREE SERVICE REmoval and trimming. Get our bid. FE 2-7188 or FE 8-9735.

ALL KINDS OF LAWN WORK. Finish grading. Top soil. FE 2-0603.

ANDY'S ROTO TILLING. FE 4-9984.

COMPLETE LANDSCAPING, tree removal and trimming, 775 Scott Lk. Rd., FE 4-4228 or OR 3-0165.

LAWN CUTTING AND REPAIR. Complete lawn service. Dan's Landscape Service, MI 6-4109.

LANDSCAPING SIDING & SEEDing. Tractor work, back filling, & grading with front end loader. Free estimates. FE 2-5463.

NURSERY SOD DELIVERED OR laid. Black dirt & fill. FE 2-2650.

TREE TRIMMING & REMOVALS. Free est. FE 5-0593 or OR 3-2000.

Moving & Trucking 19

1-A Reduced Rates
Local or long distance moving. SMITH MOVING CO. FE 4-4864

A-1 MOVING SERVICE
Reasonable Rates FE 5-3458

HAULING & RUBBISH, NAME your price. Any time, FE 8-0095.

LIGHT HAULING REASONABLE rates. FE 8-1124.

LIGHTHAULING.
FE 4-0031

LIGHT AND HEAVY TRUCKING. Rubbish, fill dirt, top soil, sand, gravel and front end loading. FE 3-0603.

O'DELL CARTAGE
Local and long distance moving. Phone FE 5-6806

RON'S LIGHT HAULING AND DElivery service. OR 3-0207.

Trucks to Rent
TRUCKS TRACTORS
AND EQUIPMENT
½-Ton Pickups 1½-ton stakes
Dump trucks Semi-trailers
Pontiac Farm and Industrial Tractor Co.
825 S. WOODWARD
Open Daily. Including Sunday
FE 4-0461 FE 4-1442

UNWANTED ARTICLES PICKED up free of charge. FE 5-4638.

Painting & Decorating 20

1ST CLASS INT.—EXT. PAINTing. Reas. Don Beck. OL 1-3141.

1ST CLASS PAINTING AND DECorating. Cash or terms. UL 2-2940.

1ST CLASS DECORATING, PAINTing and wall papering, FE 4-0258.

A LADY INTERIOR DECORATOR. Papering. FE 8-0343.

A-1 PAINTING & DECORATING. Pape removed. FE 4-6918.

A-1 PAINTING, INTERIOR, EXterior. 10 per cent disc. for cash. Guaranteed. Free est. FE 4-0205.

AAA PAINTING & DECORATING. 20 years experience. Reasonable. Free estimates. Phone UL 2-1398.

INTERIOR & EXTERIOR, SMALL down payment & monthly terms. Free estimates. FE 5-3284.

PAPERING & PAINTING, 20 YRS. exp. Free estimates. Call Mr. Gidcumb, OR 3-1056.

Painting & Decorating 20

PAINTING, INT. & EXT. PAPER hanging. Mason Thompson. FE 4-8364.

PAINTING, 25 YRS. EXP. FREE estimates. OR 3-4974. Williams Lk.

PAINTING — PAPERING
Wall Washing — Paper Removal
GUARANTEED FE 2-3312

Television Service 22

DAY OR NIGHT TV SERVICE
FE 5-1296 or FE 5-8390
M. P. STRAKA

JENSEN'S TV SERVICE AFTERnoon & evening, call FE 2-0495.

Upholstering 23

EAKLE'S CUSTOM UPHOLSTERing. 8174 Cooley Lake Rd. EM 3-2641

AL'S UPHOLSTERING
FE 4-8797

THOMAS UPHOLSTERING
197 NORTH PERRY ST.
FE 5-8888

Lost & Found 24

LOST: 2 REDDISH-BROWN DOGS. Half beagle, half cocker. Both males. Vicinity of Avondale. Answer to the names "Sandy" and "Taffy." Reward. UL 2-1195.

LOST: BLACK TOY COCKER called Queenie. Pet of 2 children. Reward. FE 8-1632.

LOST — BLUE PARAKEET. BAND on right leg. K2541-51. Answers to "Chico." Good talker. Orrin Kaywood. 2504 Auburn Rd. ½ Mi. west of Crooks Rd. UL 2-1629. Reward.

LOST: BLUE PARAKEET, YELlow head. Vic. TB San. Reward. EM 3-4225.

STRAYED SINCE SUNDAY 2 A.M. female collie, doesn't have collar or tag on. Answers to Dutchess. Reward. OR 4-0283.

REWARD FOR INFORMATION leading to recovery of Siamese cat. FE 8-8066 or MAple 5-4601.

Hobbies & Supplies 24A

PAINT BY NUMBER PICTURES. Scrabble games. Backenstose Book Store. 15 E. Lawrence St.

Notices & Personals 25

AA PRIVATE DETECTIVES
Don't worry. Know the facts. Confidential consultation. FE 5-5201.

AEROTREDS
KNAPP SHOES
Fred Herman OR 3-1502

ANY GIRL OR WOMAN NEEDING a friendly advisor phone FE 2-8734. Confidential.

CALL ELECTROLYSIS CENTER for removal of unwanted hair. Martha Wilder, State registered, experienced. OR 3-2895.

CHARLES CHESTER
AIR CUSHIONED SHOES
E. B. MILLER OR 3-4942

DAINTY MAID SUPPLIES — Mrs. A. Taylor 56 Gillespie. FE 3-7293.

DAINTY MAID SUPPLIES — 739 Menominee Mrs. Wallace. FE 5-7805.

IN DEBT?
If you are having trouble meeting your payments, see us today. MICHIGAN CREDIT COUNSELORS, INC., Rm. 718, Pontiac State Bank Bldg. FE 8-0486.

JEAN WILL REOPEN THE Lovely Lady Beauty Clinic. Lamp cutting and shaping in addition to the regular beauty services. OR 3-0054, 5437 Dixie Hwy.

LADIES OPPORTUNITY KNOCKing. Short time only. Absolutely free to you, beautiful 50 piece service for 8. Cory Stainless steel flatware set. Lifetime guarantee. Value, $29.95; for selling 11 bottles vanilla, 11 ½-lb. cans pepper. 150 N. Perry. FE 2-3053. Call now today. Tomorrow may be too late.

LOSE 7 POUNDS IN 7 DAYS with Unitrol capsules. Daily dose 1 capsule. Only $1.25. Thrifty Drug Stores.

LOSE WEIGHT SAFELY AND economically with newly released Dex-A-Diet tablet. 98 cents at SIMMS.

MODERN ORCHESTRA AVAILable. FE 4-9317.

PERSONALITY HAIR CUT AND style with rinse. $4. Dorothy's. FE 2-1244.

RUMMAGE SALE. HOUSEHOLD and childrens items, odds and ends. 1407 Rivona. FE 8-6186.

SPECIAL BRAS FOR SMALL, REG. D cup, and amputee, let me fit you; same prices, also girdles & corselets. Proceeds go to charity FE 5-7373.

VILLAGE HALL AVAILABLE FOR PARTIES, RECEPTIONS, ETC. 2261 ORCHARD LK. RD. FE 4-7065

WE RENT DISHES SILVERWARE punch bowls FE 4-8895

Wtd. Children to Board 26

AUBURN HEIGHTS, EXC. CHILD care, by day or wk. UL 2-4013.

BABYSITTING, LOVING CARE, day or night. FE 2-1730.

Wtd. Household Goods 27

ANTIQUE DISHES. FURN. OIL lamps, marble top tables. MY 2-1521.

CASH FOR USED TV'S FURNIture and misc. FE 2-0367.

CASH FOR FURNITURE AND APpliances. Odd pieces or house full. Prompt courteous service. FE 4-7881.

FURNITURE NEEDED
Entire home or odd lots. Get the top dollar. Will buy outright or sell it for you B&B Community Sale Phone OR 3-3717.

WANTED TO BUY — ALL TYPES of furniture. Ph. FE 2-3523.

WILL LIQUIDATE YOUR HOUSEhold goods either by private sale or public auction. Appraisals. L. E. Smart, Sale Farm Rochester Michigan. OL 1-5631.

Wtd. Miscellaneous 28

30,000 USED GOLF BALLS. FE 4-6118.

CHILD'S PLAY HOUSE, REASONable. OR 3-8218.

INSULATED DOG HOUSE, ALSO any kind of fencing. EM 3-2594.

WTD. BICYCLE GIRL'S 20" OR 24". Call FE 2-2119.

WTL. POWER LAWN MOWERS, working or not; also chest of drawers. FE 4-6264.

WTD. TREE SPRAYER FOR APPLE orchard. Good cond. FI 9-2454.

Wanted to Rent 29

2 BEDROOM HOUSE, REASONAble rent, best of references. FE 4-4341.

TIZZY By Kate Osann



"Richard is the strong, silent type — he won't ask me for a date!"

Share Living Quarters 30

2 YOUNG MEN WOULD LIKE TO share their 3 bedroom home with 1 gentleman. Phone OR 3-6477, 6 to 8 p.m.

WIDOW LADY WOULD LIKE 1 or 2 Christian girls to share home. FE 4-8184 or OR 3-5050.

YOUNG PROFESSIONAL LADY 21-28 to share cottage on White Lake with same. MU 4-8190.

Wanted Transportation 31

WANTED: RIDE FROM WALLED Lake to Pontiac and return Mon. thru Fri. working hours 8 to 5, call MArket 4-2670 eve. daytime call FE 3-7131 ext. 71.

Wtd. Contracts, Mtgs. 32

ABILITY
To sell your land contract at the lowest possible discount — is a service Ted McCullough has given for many years! Also cash for your "equities." Mortgages available.
CASH BUYERS WAITING
No obligation. Call any hour. FE 4-3844 or FE 5-9975.
ARRO REALTY

ABSOLUTELY
The fastest action on your land contract. Cash buyers waiting. Call Realtor Partridge FE 4-3581.

ACTION!!!
On Your Land Contract. If you have sold on a first or second land contract, and would like your cash we can get you the highest dollar. Reasonable discounts. Ask for Mr. Hayden.
J. C. HAYDEN, Realtor
86 E. Walton FE 8-0441

CASH FOR LAND CONTRACTS
J. J. VanWell, 4540 Dixie Hwy. OR 3-1355

IMMEDIATE ACTION
On any good land contract. New or seasoned. Your cash upon satisfactory inspection of property and title. Ask Ken Templeton
K. L. Templeton, Realtor
1339 Orchard Lake Rd. FE 4-4563

LAND CONTRACTS TO BUY OR to sell, Earl Garrels. EM 3-2911 or EM 3-4086

TRADE YOUR LAND CONTRACT in on a new home! See our model 14 building sites to choose from. Only 5 miles west. Paved streets.
Humphries
83 N. Telegraph FE 2-9236

Wanted Real Estate 32A

40 TO 160 ACRES
near Rochester, 5 miles or closer. Give location, description, size and price. Box 10 Pontiac Press.

100
salesmen to serve you. For qualified appraisal, and fast reliable action
CALL
Humphries
83 N. Telegraph Open Eves.
FE 2-9236
MULTIPLE LISTING SERVICE

CASH
48 HOURS
HOME — EQUITY
WRIGHT-VALUET
FE 5-0693 FE 5-9441

HAVE CASH, WILL TRAVEL
We will travel to see you and show you how to get cash for your home land contract or acreage. Call now for a 30-minute service. No charge.
R. D. RILEY, Broker
509 Elizabeth Lake Rd.
FE 4-1157 FE 4-4821

GI AND FHA
CASH FOR YOUR HOME
Yes we can sell your home for cash with very small down payment. Call us for further information. Do not feel obligated. We will appraise your property and tell you the cash you can receive for it, to you.
WE TRADE WE BUILD
DORRIS & SON REALTORS
752 W. Huron FE 4-1567

Sell Us Your Equity
Don't lose your home. Prompt service. Cash waiting. Giroux-Franks, Real Estate, 4305 Dixie Hwy. OR 3-9701

WANTED: IMMEDIATELY! Homes, farms, lake property and land contracts. Buyers waiting.
Paul M. Jones, Real Est.
832 W. Huron FE 4-8550

WANTED
Owners call us on any property you have for sale in or out of city. Have you a land contract for sale? Money available to buy land contracts.
PONTIAC REALTY
737 Baldwin Ave. FE 5-8278

Rent Apts. Furnished 33

2 & 3 ROOMS, PVT. ENT. & BATH. 113 N. Telegraph.

2 RMS. AND KITCHENETTE, Baby

Rent Office Space 41

2 LARGE RMS., WITH PARKING Ideal for real estate or other business. 100 Oakland Ave.

Available Immediately
1- and 2-Room Offices
Choice location in Keego Harbor $50 per month including utilities
FE 2-4875

NEW OFFICES—WEST SIDE. FE 2-2144.

Rent Lease Bus. Prop. 41A

FOR SALE OR LEASE — BUILDing in the Drayton Plains area 800 square feet. Suitable for repair shop or used car lot. OR 3-5193.

SPACE IN REAR OF PLUMBING shop 116 E. Third, Rochester. OL 2-3522

Rent Farm Property 41B

TO LEASE LAND ROCK FREE top dollar. UL 2-4643

For Sale Houses 43

3 BEDRM. 1½ STORY WASHington Park Rec. Rm. Carpeting, drapes, incinerator. Priced Yet Priced for quick sale. $12,950 $950 down. No realtor. FE 4-6951

BARGAIN
3 acre corner Harmon Rd. & M24 at Bald Mountain. Comfortable 2 bedroom Basement. Fireplace. Water heater. Low price 2 miles
N. Sashaw Large 3 room home. Basement. Gas heat 60 ft. lot Near Howard. Priced to sell at
PONTIAC REALTY
205 Baldwin FE 5-8275

LAKE PRIVILEGES

BEAUTIFUL VIEW
Go with the few 3 bdrm. ranch 2 baths. Den or 4th bedroom. Large living room with fireplace. Beautiful kitchen and family room. Open stairs except Modern. Total. Woods Manor Rd. Waugo Blvd. East Commerce Rd. Modern. Exit. Sq. Lake Rd. Mod.
BLOOMFIELD REAL ESTATE
MI 6-6500

A FINE COUNTRY HOME
This modern home is large inside & face from with a gas air heating unit. Insulated throughout. Has a full basement with automatic coal fired water heat. A 2 stall well constructed garage. Bath and ½ acres of land. In a lovely country setting. Close to stores, schools and the city. Only $20,600 with easy terms.
LADD'S INC
3885 Lapeer Rd. (M24)
One of Silverhill Rd. 3 mi. north of Pontiac on Walton Blvd.
4388 DIXIE HWY. (U.S. 10)
Drayton Plains. OR 3-1231 or FE 5-9292

A GROUP OF BUILDERS WE offer few prices through volume! Five acres on Quarter. Build Homes. 800 plans. We'll arrange mortgage. Southgate.
Builders Exchange
FE 2-7510 or FE 2-1464

FE 8-0466

A . . .
AUBURN LAKE AREA
3 bedrms. 2 baths. 2 car attached garage. Fireplace with raised hearth. Panelled walls. Basement. Auto. water heater. Low price 20 mi.
N. Saginaw Large 3 room home. Basement. Gas heat. 60 ft. lot. Near Howard. Priced to sell at
PONTIAC REALTY
205 Baldwin FE 5-8275

N . . .
PONTIAC LAKE FRONT
100 ft. of sandy beach, concrete breakwater & dock, expertly constructed year-round home built in 1950. Stone fireplace & planters in beautiful living room, ceramic tile recreation room with 2 large picture windows, family size kitchen. Landscaped. Private road. $19,500 terms.

E . . .
WASHINGTON STREET
3 homes in one building on 3 streets. Main home 7 rooms & bath. 4 bedrooms, gas furnace. 2nd home 5 rooms & bath. Reasonably priced. May be sold separately.

T . . .
TUDOR BRICK RANCH
Very attractive corner lot. Living room has fireplace, modern kitchen with dining area. Fireplace in large recreation room in full basement. Large breezeway and garage. Landscaped. Priced at $... down plus mortgage cost or FHA

T . . .
FOR HAND LABOR. DETACH Magnificent on Lake Lot. Ranch home 2 fireplaces, 3 bedrooms, ceramic tiled bath, recreation room. Attached 2 car garage. Large landscaped. Priced at $16,000. Terms.

ROY ANNETT, INC., REALTORS
28 E. Huron Street
Open Evenings & Sundays 1-4
FE 8-0466
3 BEDRM. 2 BATHS, FULL BSMT. Ideal style. Pontiac $450 down. Total price $8,500. FE 5-0009.
PRIVATE OWNER. 2 BEDRMS. Ranch, wall-to-wall carpet, panelled. FE 4-6054.
2 BEDROOM HOUSE FOR SALE. Partly furnished. $400 down. 2063 Green Drive. FE 8-2120.

HAYDEN

NEAR WISNER SCHOOL
V.A. & FHA Mortgage. 2% down, total only cash required. 3 Bedrooms. Brick. Paved street. Basement. Large garage.
NORTH SIDE
Clean 2 B.R. home. Oil furnace. $450. Terms.
3 BEDROOMS
Good home has wall to wall carpet in LR & hall. 2 baths in high 20's. Has attached garage. Small full basement. Total price $12,600. Terms.
CLARKSTON GARDENS
4 B.R. Brick ranch home. Birch cupboards. Formica counter tops. Tile bath with built-in vanity. Basement has furnace & automatic Refrigeration. Outside walls $4,950. Terms.
WATERFORD HIGH AREA
4 B.R. Brick. Large family room. Wall to wall carpet. Oil furnace. Fenced yard. Washer & dryer included. Lot 75 x 150. Only $700 down plus mortgage cost or FHA
5 LOTS
With 1½ story home 24 x 26. Basement, oil furnace. Garage. 600 gal. oil tank. Only $700 Dn
NORTH SUBURBAN
Approx. ¾ acre lot with 4 room home. New pump & septic tank. Wired for elec. stove. $700 Dn
J. C. HAYDEN, Realtor
FE 8-0441
86 E. Walton FE 8-0441
Open Eves. Sun. 10 to 2

132 WENONAH DRIVE

NEAR SCHOOLS & SHOPPING. Brick home with bedroom and bath down. 2 bedrooms and bath up. Living room and full dining room carpeted. Den. Full basement. Garage. In excellent condition — Shown by appointment

... Realtor
... ON ST.
... 3161

For Sale Houses 43

MULTIPLE LISTING SERVICE

O'NEIL

NEAR WILLIAMS LAKE with privileges. A low, Rambling ranch with attached garage. Exceptionally fine Geneva kitchen having ample table space. Plastered walls, cove ceiling. Tile bath. A well-built home in excellent neighborhood and only $1,000 down.

$1,500 is the full down payment on this Huron Gardens 1 story bungalow. Neat as a pin. It has full basement with FA heat and gas. Hot water. Both bedrooms are exceptionally nice with large closets. Modern kitchen with table space. Also a dining room. Priced right at $8,900. Convenient terms. May be seen any time.

CLARKSTON VILLAGE
1,800 sq. ft. of living in a 3 bedroom Roman Brick ranch home. The center hall plan is grand for the entire family. The 28 ft. living room has floor to ceiling ledge rock fireplace. The combination kitchen family room of approximately 26 ft. also has a fireplace. 1½ baths are certainly a must for your family too. A large glassed-in patio opens from the family room. It will be hard to find this value anywhere at $22,800. We recommend this one for that discriminating buyer who wants absolutely the finest in home and neighborhood.

WEST SUBURBAN. White aluminum sided 4 bedroom home featuring a lovely living room, city dining room, & rich carpeted. Modern kitchen with eating space. 3 bedrooms with ample closet space. Plastic tile bath. Plastered walls throughout on a wooded carpeted lot. Has a garage with attached 8 x 22 ft. screened porch. Full price $13,900 with $2,200 down and $80 per month.

SITUATED AMONG MANY tall trees a superb setting for this fine custom built 4 bedroom home. One of the very largest floor plans we've seen — Has all master bedrms. and a full dining room. 2½ baths. A grand basement. 2 fireplaces. A breezeway and an oversized 2 car garage. All contributing to living in the more gracious manner. Over 1 acre of land will provide the privacy desired by so many of you. This property is more than a place to live. Actually it is a way of life.

RAY O'NEIL, Realtor
262 S. Telegraph Rd. Open 9-9
FE 5-7103 OR 1-2028

Don McDonald
WILL BUILD FINISHED OR starter home with or without basement, on your lot or ours. Four model to show. OR 3-2837.
BY OWNER $500 DOWN. 2 BEDroom, basement, storms and screens. 861 Stanley. FE 4-0403.
$600 DOWN
2 bedroom, modern. Oak floors. Plastered walls. Basement. Automatic heat. Nice lot. Close to Dixieland School. Complete price $ 950.
Dorothy Snyder Lavender
Realtor Est. 29 years
7301 Highland Rd. (M-59)
Phone EM 3-3303 or MU 4-6417
MODERN RANCH TYPE 2 BEDroom lake privileges. St. Paul Dr. OR 3-1536.

ANXIOUS TO SELL
This white aluminum-sided Prairie ranch home overlooking lake on 1 acre with fruit and berries. Spacious front lawn. 3 bedrooms and den. Stone fireplace in living room. 2 car garage. All for only $18,500. For quick sale owner will take terms to suit buyer.
JOHN J. VERMETT
GENERAL REAL ESTATE
9203 Commerce Rd.
EM 3-6666
BEAUTIFUL LANDSCAPED TWO bedrm. suburban home. 1½ car garage. Lge. living area. Lk privs. $1,250 down, $60 mo. FE 8-1147.
LARGE MODERN HOME 4 BEDrooms, with reasonable down payment. Must be sold by June 1st. You can move in now. OR 3-2181.
INDIAN VILLAGE — 3 BDRM. brick home corner lot. 2 car garage. FE 4-0445.
DIXIE BSMT. WITH SUBFLOOR. Located at 4181 Lotus Dr. Waterford Twp. FE 2-9411.
NEW W. FAIRMONT 2 BDRM. living rm. dining rm. kitchen and bath. Full bsmt. Oil furnace. Storm and screens. Insulated. $500 down. $11,500. MI 4-0412 after 7.
BY OWNER 6 ROOM MODERN. $8,950 with $4000 down or $7500 cash. FE 4-8021.
BARGAIN — $150 DOWN NEW 3 bedroom lake privileges. Interior partly finished. One acre. MY 3-2301.
2 BEDRM HOME, $850 DOWN, $62 mo. including taxes & insurance. FE 8-6201.
BY OWNER. NICE 3 RMS. PLUS tiled closet space. 2 fireplaces. Full bsmt. Rec. rm. 1 acre. Plenty of shade. OR 3-2201.
BY OWNER. LAKEWOOD FARMS. 2nd Seat school. Lk. privs. 1 shaped living, dining. Tile fireplace. Carpeting, drapes. Tile bath. 2 bedrms. bath & bedroom off rec. rm. Fireplace. Attached 2 car garage. Fenced, breezeway. Oil heat. Water softener. Fruit trees and berries. Lot 100x100. FE 4-8062. Price $21,500.
BY OWNER FRAME 2 BEDROOM nicely landscaped. Corner lot in Birmingham. Gas heat, full basement. Fenced backyard, in excellent condition. 1606 E. Hum pl... MI 6-0026.

FOR COLORED
FAIRBURN STREET
Bedroom with full basement. New gas furnace and 1 car garage. Priced at $... Terms. A low down pay...
WILSON AVENUE
10 room, stucco home with a rental value of $200 per month. Can be purchased on GI and let the income pay it off.
WILSON AVENUE
Ex. Sharp 3 bedroom bungalow with full basement and garage. Only $8,250 with $1,000 down.

IVAN W. SCHRAM
REALTOR — FE 5-9471
OPEN EVENINGS & SUNDAY
940 JOSLYN AVE. MANSFIELD
MULTIPLE LISTING SERVICE

Algonac Model Home
See one of Michigan's newest and most luxurious BRICK waterfront family homes. A stunning departure from the ordinary. 13x27 ft. LR. Exquisite firepl. DR. Kitchen. Family rm. Master bedrm. Carpets, drapes included. Huge optional PRIVATE dock. Overlooks Canoe Harbor. We believe nothing finer anywhere. Phone for Open June 20, 21, 27, 28. Vern Fuller, Rltr.
Rte. M29 Algonac SWift 4-1021
4 BEDROOM HOME NEAR AUburn & Dequindre. Full basement. Oil heat landscaped. Beautiful large trees. School bus at door. $14,900. $1,500 down. Land contract. UL 2-2603.
BY OWNER PARTLY FURNISHED house. Near school and lake. OR 3-2681 or OR 3-1070.
BUILDERS HOME, CITY CONVENiences, country living. 3 bedroom brick ranch. 1½ baths. 2 car attached garage, utility room, air conditioned. Storms, screens. 14 ft. country kitchen, built-in colored appliances. Landscaped, brick barbeque. $23,900 terms. 241 Beithaven Cts. of Troy. MU 9-4031.

1 ACRE
Cozy 2 bedroom modern home. (Potential 3.) Nice and clean. Vacant. Fruit trees. Paved road. Near Jr. High School. 14 miles from courthouse. Deal with owner. Only $8,950. Terms. EM 3-1300 or MUtual 4-6417. Might consider trade on larger home.
Dorothy Snyder Lavender
Realtor Est. 29 years
7301 Highland Rd. (M-59)
Phone EM 3-3303 or MU 4-6417

For Sale Houses 43

MULTIPLE LISTING SERVICE

Lakewood Village

For the person seeking a quality homesite we still have 70 choice lakefront sites available for immediate contract. Terms to suit you and we offer a complete home planning service if you wish to build now or at a later date. School bus service is in the village. Our builders can have you in a home before the fall semester begins. Enjoy a summer of fishing, swimming and outdoor living while you are building an equity in the land. Land is always proven to be a sound investment. It will amaze you how easy it is to have the very best. Come out today to our office at 7304 Highland Rd. We are just 10 miles west of Pontiac on M-59. EM 3-0085 or MU 4-8825.

We also have for the person wanting immediate occupancy 11 unusual fine model homes and these are open for your convenience.

OPEN

1229 FANTASTIC
$ 9,900 PLUS LOT. OVER 2100 SQUARE FEET UNDER ONE ROOF

THE EDEN
3 BEDROOMS. WALK IN BASEMENT. 2 CAR GARAGE AND 2 FIREPLACES. $ 9,100 PLUS LOT

THE DELHI
BEAUTIFUL BUNDECK PLUS 3 LARGE BEDROOMS. 2 BATHS. 2 CAR GARAGE WITH WALK OUT. FEATURES $22,900 PLUS LOT

THE PROKOFF
CUSTOM HOME PLANNING AT $29,200 PLUS LOT

THE WOODCRAFT
UNUSUAL DESIGN FOR THE FAMILY WITH TEENAGERS. 2 BATHS AND FAMILY ROOM. $22,900 PLUS LOT

THE ARNOLD
THIS ALL ELECTRIC HOME IS DESIGNED FOR THE PARTICULAR OWNER. $15,000 INCLUDES LOT SHOWN BY APPOINTMENT ONLY

LOT 281
3 BEDRM. LAKEFRONT. ALL CUSTOM FEATURES. SOLD BUT WILL DUPLICATE FOR $20,900.

LOT 291
BEAUTIFUL SLATE ROOF. RECREATION ROOM PLUS 1 BDRM. ROOMS AND 2 CAR GARAGE. SOLD BUT WILL DUPLICATE FOR $19,900.

LOT 37
COMPLETELY LANDSCAPED. 3 BEDROOM WITH CARPORT. $19,900 INCLUDES LOT.

LOT 21
A DADDY SIZE FANTASTIC. SOLD BUT WILL DUPLICATE FOR $22,900.

LOT 257
4 BEDROOMS. TRI-LEVEL. SOLD BUT WILL DUPLICATE FOR $24,900.

Only at Lakewood Village will you find a quality selection of permanent lakefront home sites and a complete selection of custom built homes for your choosing. Come out today while you still have a choice selection. If you are unable to come out over this weekend, phone us direct so we may arrange an appointment at your convenience.

Do It Now

Cole-Eaglick Community
7304 Highland Rd.
10 miles west of Pontiac
EM 3-0085 MU 4-8825

For Sale Houses 43

2 BEDROOM HOUSE. FULL BASEment, lake privileges. FE 5-7401.

FORCED SALE
Builder-Owner, Forced to sell new 3 bedrm. modern on beautiful 5 acres of ground. Full tiled bath, hardwood floors, plastered walls, gas FA heat. Kitchen with dinette. 10x12 utility. Large living room. Enclosed screened patio. Aluminum siding. $19,950. Cash to $7200 mortgage.
C. PANGUS, Realtor
2160 M15, Ortonville NA 7-2815

2 BEDRM. HOME $500 DOWN, or make offer. $55 month. 75 Oak Hill. FE 4-4849.

CONTEMPORARY BI-LEVEL ranch home on beautiful Lake Angelus. Redwood and Ledge Rock exterior. Permanent built up roof. 110 ft. frontage with sandy beach, approximately ¾ acre. Wooded & landscaped with 12 x 40 ft. slate terrace overlooking perennial gardens & lake. 18 x 32 ft. Beamed ceiling, wormy chestnut paneled living rm. with large picture window. Beautiful 12 ft. wide Tennessee Ledge Rock fireplace with raised circular hearth. 12 x 18 ft. sunken study with similar paneling and fireplace and large glassed walled planter. 19 x 20 ft. combination DR, Charles Kitchen & utility rm. with snack bar, dishwasher and disposal. 19 ft. square redwood paneled family room with picture windows. 18 x 32 pine panelled recreation room with natural fireplace on lower level with adjoining double shower room. 3 bedrms., double bath & mirrored powder room on first floor. 2½ car garage. 50 ft. steel dock, metal canoe and rowboat in excellent condition. Radiant heating. 3 zones. Stainless steel windows, storms and screens. Outdoor flood lights, numerous built ins and extra features. For sale by owner. $69,000. Call FE 2-2816.

Your Choice
Stove, refrig. or dinette in the no. div.
3 BEDRM. FULL BASEMENT HOME
Model located
880 CAMERON
1st house no. of Featherstone
$70 MOVES YOU IN!
NO PAYMENTS $19.50 mo. taxes & insurance
M. E. Wilson Realty
EM 3-6550

8 ROOMS, 2½ BATHS. WILL PAY for used. Discount for large down payment. Cost 148 Wall St. FE 2-4029.

BY OWNER
Modern 3 bedroom garage and breezeway. New furnace. Exc. w-w carpet throughout. Va. and Cash or terms. Rochester area. OL 2-4417.

ROCHESTER
Cape Cod Colonial, brand new. 1650 sq. ft. 4 bedrms. plus garage and basement. $22,900. $4500 down. OL 1-8141.

LAKE PRIVILEGES. 3 BEDROOMS, dining room, basement, rec. room. 2 years old. $13,900.00. $1500.00 down. Owner. FE 2-3011.

John K. Irwin & SON

WEST SUBURBAN
NEW BRICK RANCH HOME with colored space saving. Living room with fieldstone fireplace, dining room and lovely kitchen with marble window sills throughout. Plastered walls, storms and screens, full basement, gas heat, 2½ car garage, large lot. Immediate possession. Custom built. Priced with terms.

EAST SIDE
You can't cash those rent receipts and the monthly payments that this home are less than rent. This is a house all on one floor. Two nice size bedrooms, living room, full dining room, modern kitchen and bath. Automatic heat, two large lots. $7,500 with $1,000 down and $65 per month.

John K. Irwin & Sons
REALTORS
Since 1925
178 West Huron Street
Phone FE 5-9447 or FE 2-4011
Res. FE 8-1274

4 YR. OLD 2 BEDRM. HOME. Very neat. Priced on Crescent Lk. $60 Mo. including taxes & insur. Price 4% per cent. Mtge. FE 5-4018.

UNION LK. VILLAGE. 2 BEDroom. Lake privs. Assume New 4¼ $12,900 Cash to mortgage. EM 3-4241.

LAKEFRONT. 4 BEDROOM home. Beside Lake. 10 Miles from Pontiac. Natural fireplace. Full basement partly finished interior. $15,000. Will arrange terms. 415 Hillwood Dr. FE 4-2193.

1 RM. COTTAGE ON LOT 50 x 100. Furniture included. Price $3,750. Only $400 down. 1014 Midland at Sq. Lk. Rd. & Dunlap Rd. Orion Township. Broker. Ukrop 1-4245.

PERSONALIZED HOMES
FE 8-2209

RANCH HOME
Located in one of Pontiac's suburban areas. This spacious, well-kept home has privileges on Maceday Lake with the subdivision just a stroll away. Bedroom, kitchen and living room newly decorated. A screened in porch, self storing storms & screens, and a water softener are also features of this attractive home. Paved street and big 70 ft. lot will appeal to youngsters. Priced at $12,800. Call owner at OR 3-2253.

NEAR CASS LK. LUTHERAN & Public schools. 3 acre. Excellent well, but not efficient. Aluminum storms and screens. 2 car garage. Nice landscaping. Large fenced. Lake privileges. 50 ft. carpeted living room. Fireplace. Separate dining room. Modern family kitchen. Lots of cupboards and shelves. Tiled bath. Automatic heat. Two large bedrms. Well plastered, ceiling. Loads of closets. Convenient side front door. Vacant. Must see. Priced at $16,500. Terms. FE 4-8090.

3 BEDROOM, 2 BATHS, BRICK ranch. Pontiac Schools. Landscaped. Aluminum storms and screens, carpets, drapes. Finished basement. Walk to commuter's train bus, grocery shopping and excellent public schools. Convenient to GM, Ford and Chrysler operations. North of Detroit. FHA mortgage available. $20,500. MI 6-3306.

SPACIOUS NORTH SIDE 2 BEDrm. home, hardwood floors, tile bath with ample cupboards and closet room. Term. FE 4-8139.

LAKE ORION
2 acres. 3 bdrm. Lge. living rm. and dining rm. Fireplace. Bsmt. Gas heat. Paved street. 2½ car garage. Terms. Hoyt Realty. A. Schick, MY 3-4411.

2 BEDROOMS
Bath. Basement. Oil furnace. Carport. 2 lots on corner. Reasonable price. Reasonable down payment.
CLICKER REALTY
238 N. Saginaw FE 4-4091
FOR SALE OR LEASE 3 BED room ranch type house. Lake privileges. 6284 Andersonville Rd., Waterford.

TRILEVEL STARTER HOME
Nothing down your lot, small down, our lot O. Flatley. EM 3-0482.

SYLVAN LAKE
1280 Sherwood — Sam Warwick has new 3 bedroom brick trilevel ranch home. Fireplace, built-ins, 2 car garage. 185 ft. treed lot. Private community sewer, water, paved streets, lake privileges. $24,500. $3,000 will handle. Open Sunday. FE 4-5090. FE 2-2105.

Immediate Possession
Like new 4 yrs. old 2 bdrm. home with garage. Fenced back yard, basement, drive. Storms and screens. Elec. stove, and refrig. Auto. washer and dryer. FE 8-1070.

SMART PEOPLE BUILD BEFORE A BOOM
... OR 3-9784

COMMERCE TOWNSHIP THREE bedroom home, corner lot. 50x130. Price $4,750, only $250 down. EM 3-0155.

MODEST MAIDENS by Jay Alan



"It's hard to believe that he's worth ten million dollars!"

For Sale Houses 43

$500 DOWN
4 rooms & bath with lake privileges. Close to schools & stores. Call today, this one won't last!
LADD'S INC.
3885 Lapeer Rd. (M24)
Corner of Silverhill Rd. 3 mi. north of Pontiac on Walton Blvd.
4388 DIXIE HWY. (U.S. 10)
Drayton Plains. OR 3-1231 or FE 5-9292

HOUSE AND TWO LOTS WITH access to Manbon Lake. Needs general repairs. Price $1,500, only $150 down. Call at 9045 Hutchins Rd., White Lake Township.

WATCH
The Nationals Go Up!
NOW STARTING CONSTRUCTION IN
Judah Lake Estates
"No. 4"
See for Yourself
THESE HOMES BEING BUILT FOR AS LOW AS
GI—
NOTHING DOWN
$82
CLOSING COSTS
$69 PER MONTH
FHA—
$375 DOWN
INCLUDING CLOSING COSTS
$71
PER MONTH
DIRECTIONS
COME OUT
6 Miles North of the heart of Pontiac on Joslyn Rd. — Watch for "FAIRWOOD" Sign!
DEORAH BUILDING COMPANY
FE 2-9122
"Builder of National Homes"

4 ROOMS AND BATH BASEMENT Garage. Chicken coop. fruit trees. 3 6 10 acres. School. FE 8-2785.

BY OWNER — 3 BEDROOM FULL basement. Large lot. $700 down & take over GI mortgage of $83 month. OR 3-7878.

INDEPENDENCE TWP.
2 bedroom, new in 1956. $7,400, payments $55 a month on FHA mortgage. For sale by owner. Phone Orlando 8-8244.

NEAR COVERT SCHOOL
Cute 6 rooms & bath Garage Only $5,950. Terms. 2818 Buick.

1 BEDROOM MODERN LARGE lot ¼ mi. off M24. 3 miles from city limits. $7900. FE 3-0980.

"JIM"

3 BEDROOM
built in 1954. Nicely decorated throughout. Shining oak floors, lovely kitchen, tile bath full basement, gas forced air heat. Only $1400 down.

INDIAN VILLAGE
Lovely 3 bedroom brick with family sized dining room, nicely decorated, full basement, gas heat, garage. Large nicely landscaped corner lot. Small down payment on FHA terms.

5 ACRES
with a lovely 2 bedroom home neat as a pin. Large 2 car garage very good soil. This fruity a bargain at $9,500 full price with terms.

NO MONEY DOWN — GI
1 bedroom brick outstanding throughout. Ceramic tile bath with vanity, large attached carport, large corner lot, near new grade school. West suburban location.

WILLIAMS
REAL ESTATE & INSURANCE
481 BALDWIN FE 4-0847

LEAVING STATE OWNER MUST sell 3 bedrm. 1½ baths, brick ranch, large corner lot, private lake in Sub. With sacrifice. Walled Lake area. MA 4-3959.

Lakefront Home
2 bedrm. bungalow on Lake Oakland. 60 x 217 ft. lot. Living rm. with fireplace, oil furnace, toilet, lavatory and shower. Immediate poss. $1,000 dn. — $75 mo.

4 Bedrooms, 1½ Baths
Corner location, paved street. A-1 frame with full basement, hot WA heat. 3 bedrms. & full bath up. 1 bedrm. & ½ bath down. Good East side location. Only $250 dn. & $75 per mo.

A Dandy Suburban
In Lovely Setting
Owner leaving state, practically new 2 bedrm. on 1½ acres. A-1 construction, select oak floors, clean & tastefully decorated. Lge. country kitchen, comfortable living home, spotless full bath, oil heat, handy utility room, elec. hot water, part basement. Among well kept homes. Only $7,750 with $3,750 down and $80 mo. Quick possession.

Giroux-Franks
GENERAL REAL ESTATE
4395 Dixie Highway OR 3-9701

FOR CASH IN A HURRY, sell things through Classified Ads. Anything goes! Dial FE 2-8181.

For Sale Houses 43

GILES

Mill Lake Front
Beautiful 6 room bungalow. Full basement all tiled. 4 large well landscaped and fenced lots with sprinkler system. This home has extra features too numerous to list. Call for appointment.

Inside City
Neat 5 room modern home. Full basement, oil heat. Approximately 1 acre fenced. Fruit trees, berries, asparagus, nice shrubbery and lawn. Reasonable terms.

GILES REALTY CO.
FE 5-6175 221 BALDWIN AVE
OPEN 9 A.M.-9 P.M.
MULTIPLE LISTING SERVICE

SALE OR TRADE 5 RMS. EXTRA lot. Garage. Bsmt. Gas heat. Paved street. Garden. Flowers. North end. $9,450. FE 5-5077.

NO MONEY DOWN
A starter home on your lot any size. Full basement. Rough wiring. Your plans are ours. OR 3-7036.
RUSS McNAB ART MEYER

OAKWOOD MANOR
LAKE PRIVILIGES
SANDY BEACH
3 Bedroom ranch style brick home in a highly restricted subdivision between Dixie Highway and Lower Silver Lake. Large Lv. Room and Dining "L" with wall to wall carpet. Kitchen with eating space, ceramic tile bath, full basement with tiled floors and ceiling and recreation room, plastered, two car garage, landscaped acre lot and cement driveway, two blocks to subdivision's private sandy beach. Sale by owner.
Price $22,500
FE 8-1784

MODERN 6 ROOM AND BATH home, garage, close in west side-near grade and high school, aluminum storms and screens, newly redecorated. Priced to sell. Ph. FE 2-2167 after 3 p.m.

NORTH SAGINAW STREET
4 bedrooms, 1½ baths, oak floors, plastered walls, oil heat, large 2 car garage. Owner leaving state. Only $1,000 down.
HURON GARDENS
2 bedroom bungalow, large 2 car garage, oil heat. Tip top condition. $6,950 cash.
Paul M. Jones, Real Est.
852 W. Huron
FE 4-8550 FE 8-1275

4 RM. HOUSE ON CORNER LOT. 75 x 200. Needs repairs. Price $2,500. Only $500 dwn. $25 month. EM 3-0135.

$8,000 WILL BUY
1½ story 6 room home in good East Side location. You have economy and security in the purchase of this home on terms. Call for appointment now.

HOME & ACRES
Completely fenced. Nice living room. Large kitchen and utility room. Basement with auto. oil heat. Garage. All this and more for only $7,950. Liberal terms. See this one today.
CRAWFORD AGENCY
809 E. Flint. MY 3-1143 FE 8-2306

COMMERCE VILLAGE
NEAR THE LAKE
BOBOLINK 132
ONLY $9,950 WITH $1,000 DOWN
Completely re-modeled 6 room, new plaster, new select oak floors, nice bath, basement, oil heat, large lot. Terms or trade. Owner. MAyfair 6-6250.

2 BEDROOM, LARGE LIVING room, oil heat, nicely landscaped. Storms and screens. West suburban. $10,500. Terms. OR 3-8021.

3 BEDRM. RANCH, 1½ BATHS, 3 yrs. old. Storms and screens. Water softener. Heavily wooded lot. GI mortgage. Drayton Plains area — OR 3-8866.

BY OWNER 2 BEDRM. 3 YRS. old. $8500. Terms. FE 2-9904.

NICE 2 BEDRM. PRIVILEGES ON Williams Lake. FE 8-0429.

Nothing Down
Will build starter home on your lot. Our plans or your plans. Basement included. Also rough wiring. See our model. Don McDonald. OR 3-2837.

PINE LAKE PRIVILEGES. 3 BEDroom brick, 1½ baths, attached garage, many extras. $20,500. FE 4-8277.

BUILDERS DREAM
About a deal like this. 1 story 5 room house. Needs some work. Lot 130 x 280. Large enough for 3 extra houses. 1st class site. Only $500 down. Full price $6,950.

NEAR CASS LAKE
4 room, 2 bedrooms. Living rm. 10 x 24. Garage. Easy to buy on land contract $325 down. Payments cheaper than rent. Call for further information.
FE 8-0458

C. SCHUETT, Realtor
RANCH STYLE HOME WITH LK. privileges. Lge. kitchen. Living rm. full bath. 2 bdrms. All utility rm. $500 down. $10,000 balance to responsible party will consider trade for 3 bedrm. home in area. Owner. EM 3-2607. 3542 Green Lk. Rd. Orchard Lk.

CAPE COD COLONIAL IN Rochester. 1850 sq. ft. plus garage and basement. 4 bedrms. brand new. Ready for you. $22,900. $4,500 down. OL 1-8141.

A REAL BUY FOR $22,000. LARGE Cape Cod with 4 bedrms. In Rochester. $4500 down. OL 1-8141.

West Suburban
Here's a very fine 5 room modern bungalow overlooking Elizabeth Lake Golf Course. All newly decorated. Built-in bath. Oak floors. Plastered walls. 1½ car garage. $10,950 terms.

Pioneer Highlands
Owner Florida bound. Offers their lovely 6 room, modern bungalow. Carpeted living room, tile bath. Screened patio. 2 car garage. Lake privileges. See at your convenience.

Small Income
2 family, 4 & bath down, 3 & bath up. Automatic gas heat. 2 car garage. $6500 terms.
WILLIS M. BREWER
JOSEPH F. REISZ, Sales Mgr.
94-96 E. Huron FE 4-5181
Eves. FE 8-0823

For Sale Houses 43

$9,500

Will build 3 bedroom ranch style home on your lot. Full basement, oak floors, tile bath, birch cupboards. OR 3-7038.
Russ McNab Art Meyer

3 BEDROOM RANCH, FULLY INsulated. Carpeting, storms & screens. $800 equity. Maple 5-1354.

$350 DOWN, $60 A MONTH, PERRY Park. 2 bedrm. Corner lot. Fenced yard. FE 8-1069.

COUNTRY HOME
3.7 ACRES OF LAND WITH TREES fenced for ponies, has 5 rooms, 2 story frame with basement, has 1½ baths, 2 car garage, beautiful shade trees with lots of possibilities. Located north of new University. Bring the family — take a look.
FRANK M. SHEPARD
1010 N. Adams OL 1-7511

NICELY LANDSCAPED
A good 3 bedroom brick ranch-style home. Just on edge of town with lake privileges. Birch doors & plastered walls. Full, dry basement, with lavatory & fire alarm. 2-car garage. Good neighborhood. Can be bought right, with furniture available. FE 4-5782.

OPEN
Every Day
10 A.M. - 8 P.M.
FURNISHED MODEL
685 Melrose Street
2 OR 3 BEDROOM HOMES
Close to schools & stores
$430
TOTAL DOWN PAYMENT
$66
SMALL MONTHLY PAYMENT
Includes Taxes & Insurance
DIRECTIONS
Out M1 Clemens to Melrose — Turn left to model.
DLORAH BLDG. CO.
FE 8-6455

BY OWNER 4 BEDRMS. FULL bsmt. Gas heat. Discount for equity. 2½ miles out of Pontiac. FE 5-6822.

ROCHESTER
3 BEDROOM BRICK HOMES
OPEN FOR YOUR INSPECTION
If you presently own a home we will gladly discuss trade through our Detroit and Pontiac offices. This is a nice exclusive development of the better type brick homes. Yet very reasonably priced. Located 3 miles East of Rochester on 25 Mile (Runyon Rd.) just West of Van Dyke Rd. This subdivision is scheduled to be one of the most desirable in all of the Rochester area. It is conveniently located yet not too close to the Industrial areas. On Van Dyke & Mound Rds. Many people along with us consider that these homes in this subdivision are truly best value buys.
OPEN DAILY UNTIL 9 P.M.
For telephone information
Ph. FE 8-0458 or OL 1-0255
C. SCHUETT, Realtor
460 W. Huron 2 Detroit offices KE 2-2400

BY OWNER 2 BEDROOM FULL basement wall to wall carpeting. 50 gal. elec. hot water heater, aluminum storms and screens. Northside location. $1,000 dwn. FE 8-1213 after 5.

STOUT'S
Best Buys Today
ELBOW ROOM
Aplenty here in this 4 bedroom family home located in Waterford area on large landscaped corner lot. Features basement with oil heat, gas water heater, fruit cellar, many other desirable features. Priced to sell at only $10,950 with reasonable terms.

GREEN LAKE
Privileges with this modern 3 bedroom ranch style home, spotless throughout. Fully insulated, storms and screens, attractively landscaped lot, playground equipment for children goes too at only $10,950 with only $1350 down.

INCOME — HOME
Plenty of room for large family in this 6 room and 1½ on first floor, plus large 3 room and bath on second floor, basement with gas heat, laundry trays. Quiet paved street, 2 car garage. $12,300 cash to mortgage.
Warren Stout, Realtor
77 N. Saginaw St. Ph. FE 5-8165
Open Till 6 p.m.

ATTRACTIVE 2 BEDROOM HOUSE located north end of Rochester. Carpeted, aluminum storms and screens. Full basement, new oil furnace, garage. Close to shopping center. 1 block from school. $9,500. Terms. Call Lincoln 5-8757.

6 RM. 1 STORY MODERN HOME. Screened porch. 2 Rm. guest house. 2 car garage with workshop space. 1 acre fenced. Fruit trees and beautifully landscaped. Can be seen anytime. 777 E. Walton Blvd.

$3,150 Full Price
Older Village home in Ortonville. Needs new septic tank. $500 down. $25 per month.

For the Handyman
With large family 4 bedroom, needs a little fixing and decorating. $6,500 — $700 down.
C. PANGUS, Realtor
2160 M15 Ortonville, NA 7-2815

WALLED LAKE ONLY $950 DOWN plus you in nice 4 bdrm. year around home. 2 car garage. Fenced. Lk. Priv. Full Price $13,500. Pastor Real Estate, KEnwood 7-9800.

Tempelton
East Side
Off South Blvd. on Dearborn. 3 bedroom home, new oil furnace. 2 extra lots, good location. Low down payment.
K. L. Templeton, Realtor
2339 Orchard Lk. Rd. FE 4-4563
After 6, FE 2-8502

WE'VE BEEN
Transferred, effective July 1. Our 3 bdrm. 2 story colonial home must be sold. $14,000 assume 4½ per cent OI or buy on contract for your downpayment. 83 Henry Clay, call owner for appt. FE 8-6545.

BY OWNER 4½ PER CENT MORTgage. 2 yrs. old. 3 bedrm. brick ranch style. 1½ baths, ceramic tiled, full basement. Storms & screens. Wall to wall carpeting, draperies, water softener. Reas. Terms. Watkins Hills. OR 3-9081.

INDIAN VILLAGE
I have been transferred out of Pontiac and will sacrifice my architecturally appealing brick home at a daring money saving price. A living rm. where you can relax in the comfort of a wood burning fireplace, dining rm., breakfast nook, den, 3 luxuriously spacious bdrms with walk-in closets, 1½ baths, tall rms., carpeted except 1 bdrm. Full cement bsmt. Oil fired heating plant and 2 car garage. A home of character in a community where good taste and good living are synonymous. At $17,600 it is a value that calls for action. Only $2500 down. Open for inspection, day or evening. Located at 173 Ogemaw.
YEAR AROUND 2 BEDRM. LAKE area home at Cottage price $9,500. Terms. Cash to mortgage. 4320 Welland Dr. West end of Upper Straits Lk. Open Sat. & Sun. EM 3-4769.
BY OWNER, 7 ROOM HOUSE, 2 landscaped lots. FE 2-4731.

For Sale Houses 43

$100 Down

Complete exterior. 3 bedrms. Full bsmt. Rough wiring. $6350 on our

For Sale Houses 43

GI's
Nothing Down

BLOOMFIELD TWP. — On lovely shaded street. Ideal home for large family. 23 ft. living room, family sized dining room plus 8 ft. 6 in. breakfast room. Kitchen with ample cupboards. 3 large bedrooms and bath up. Full basement, gas steam heat. 2 car garage. Hickory Grove, Bloomfield Hills school district. Priced at $13,500 — Approximately $500 mortgage costs should move you in.

AUBURN HEIGHTS — This family has outgrown their charming 2 bedroom bungalow so close to schools. A ½ acre lot with beautiful garden spot. 3 car garage. full basement, large dining room. An exceptionally good buy at $8,250. Monthly payments on this one would be real low. Call right away!

SPLASH ! ! ! That's exactly what you can do in Sylvan with the sandy beach at your own back door. A dandy clean 4 bedroom has a good partial basement, excellent heating system and garage. Enticing wooded lot ideal for picnicking and summer fun. All this for $8,500 with nominal closing costs to eligible GI. Here's your chance.

RAY O'NEIL, Realtor
262 S. Telegraph Rd. Open 9-9
FE 3-7103 OR 3-2028

BY OWNER. 5 ROOM BRICK house with 2 bedrooms and full basement. 201 S. Tilden. Pioneer-Highland.

BLAIR

DRAYTON PLAINS
5 room brick, 2 bedroom. Carpeted living room. Kitchen & dining. Full bath. Oil heat. 2 car garage. Beautiful 100 x 200 landscaped lot. Owner leaving state. Price reduced to $10,500 for quick sale. Terms.

DRAYTON PLAINS
4 bedroom, 2 story. Carpeted living room. Separate dining room. Conveniently arranged kitchen with loads of cabinets. Hardwood floors. Full basement. Forced air oil heat. 1 block to schools & super market. $2,900 down.

GEORGE BLAIR
REALTOR
4536 Dixie Hwy. OR 3-1251
DRAYTON PLAINS
Eves. OR 3-1708 or OR 3-8842

2 BEDROOM HOUSE, MODERN. FE 4-5014.

RILEY

3 BEDROOM BRICK RANCHER—Carpeted living room with dining ell. Ceramic tiled bath, full divided basement with tile floor. 95x150 ft. lot. Located close to Sylvan Lake with full privileges. Priced at $17,800 on terms.

ELIZABETH LAKE. Neat & clean 2 bedroom bungalow. Freshly decorated. Only a stone's throw from excellent sand beach and a place for your boat. $800 down and $67 month.

$350 DOWN. Modern 2 bedroom bungalow with new cedar shake siding. Full bath, large utility room. Located on a paved street with lake privileges. Payments only $50 monthly.

RILEY REAL ESTATE
509 Elizabeth Lake Rd.
FE 4-1157 FE 4-4821

BY OWNER 2 BEDROOM HOME. 14 N. Shirley. Large secluded lawn. Rent or sell with small dn. pmt. Open Sunday 2 to 5 p.m. Call FE 3-7562.

"BUD"

100-Ft. Lakefront
Sparkling white 2 bedroom semi-bungalow with sun room, full basement, 1½ car garage, good beach, boat house. Features include "Youngstown" kitchen cabinets, automatic heat, electric hot water, carpeting, storms and screens. Spotless throughout and action priced at only $14,950.00, terms can be arranged HURRY!

Elizabeth Lake Estates
4-Bedroom Brick
Room for the big family in this close-in west suburban 4 bedroom brick home. lake privileges too. Features 2 bedrooms and bath down, separate dining room, full basement, automatic heat and hot water, storms and screens, 2 car garage. Offered at $16,500.00. Your whole family will love it, buy it while you can.

"Bud" Nichols, Realtor
49 Mt. Clemens St.
Call Mrs. Kelchner
FE 5-1201 or FE 4-8773

KENT

Established in 1916

NEAR WATKINS LAKE — Here is value for your money. 3 bedroom one floor home. Living rm with fireplace, gas heat, 2-car garage, large beautifully landscaped grounds with huge shade trees. Total price $9,500—terms.

BLOOMFIELD HIGHLANDS BRICK — Ranch home with good sized bedrooms. Large living rm and fireplace. Wall to wall carpets, tiled bath. Breakfast nook in kitchen. Many built-in features including Hi-Fi system. Excellent landscaping. See this at only $2,500 down.

DRAYTON AREA — Attractive 3 bedroom ranch home. Ceramic tiled bath, dining "L," oak floors, oil heat. Nicely landscaped. See this at $11,400 with $2,000 down.

ONLY $975 DOWN — for this East Side home. Ideal for large family. 2 family income or sleeping rooms. 2 baths, full basement, oil heat. Close to bus and shopping. You can move right in too! $9,780 total price.

LARGE FAMILY home in Pontiac's West Side. 5 roomy bedrooms, world's of closet space, large living room with fireplace and built-in bookcases. Full basement and gas heat. Large porch 2-car garage. Extra large lot. $19,950—terms.

Floyd Kent Inc., Realtor
2200 Dixie Hwy. at Telegraph
FE 2-0123 — Open 9 to 9
AMPLE CUSTOMER PARKING

DAYTON RD.

100x200 lot for this almost new attractive white bungalow and 24x24 ft. garage. Newly decorated living room and kitchen. Oak floors. Oil heat, storms and screens. Full price $9,800 — better call today!

$39,950 . . .

Contemporary Tri-Level nestled in a verdant setting 187x428 overlooking water and in a highly restricted location. A kitchen you can hardly believe, all built-in equipment. Studio living room 25x15, fully carpeted. Yes, a dining room too. Master bedroom has private bath. FOUR BEDROOMS. Wonderful recreation room 2½ car garage. To see a really lovely home, call now!

Humphries

83 N. Telegraph Open Eves.
FE 2-9236
MULTIPLE LISTING SERVICE

For Sale Houses 43

MULTIPLE LISTING SERVICE

HERE 'TIS!
$600 DOWN

Excellent 3 bedroom Ranch type home. 2 years old. Full basement. Aluminum storms and screens. Double insulation in walls and ceiling. Good sized lot. Lake privileges in recreation park area. Reason for selling? Owner's transferred out of State. Priced only $11,500.

GRACIOUS LIVING
BLOOMFIELD HIGHLANDS

Lovely brick Ranch type home 6 years old with full basement and all the extra-added features that make a home complete. Most of all, it offers excellent location. Also, gas heat, Aluminum storms and screens, Oak floors, plastered walls. Beautiful corner fireplace in living room. All carpeting and drapes included. 2 Car attached, plastered garage. Landscaped to perfection. Many other features included too numerous to mention — Priced only $23,950.

MACEDAY LAKEFRONT
ONLY 2 YEARS OLD

Excellent nearly new cottage type lakefront with 64 ft. on the water, nicely wooded lot, very good sand beach. This home would take very little to convert to year 'round home. Priced only $11,950 — $1,950 down. Better be first on this one.

MOVE RIGHT IN

6 room red brick ranch with white trim. Vacant. Panoramic view of Watkins Lake from picture window. Choice decorations, highly polished Oak floor, 1½ Ceramic tile baths, Formica vanity. Spacious living room, and kitchen with Birch doors and Formica counter tops. Full basement, auto. oil heat. Lot 75x152. Only $15,950 —Terms if desired — We have the key!

HAMMOND LAKE

beauty with 85 ft. on the lake. 3 bedrooms, 2½ tile bath with vanity. 2 fireplaces. Completely finished recreation room. Gas heat. Rear patio. To include carpeting and drapes. 2 car attached plastered garage. Terms. We have the key—By appointment only!

Bateman & Kampsen

REALTORS FE 4-0528
377 S. Telegraph Eves & Sun

4 bedroom, 1½ baths
All brick home. Located in desirable community on corner lot. Paved streets. 1 mile West of Pontiac. Don't miss this one at $16,500. Call FE 5-5088 evenings.

3 BEDRM FULL BASEMENT. Equity $2,300. FE 4-8135.

WHITE

BROS.

SUMMER FUN
Can be yours with this canal front cottage on Maceday Lake. The price is only one of the attractive features of this beautiful little home with 2 bedrooms, living room, kitchen & bath. Completely furnished including rowboat. Only $5,950.

FIRST OFFERING
In scenic Clarkston — this beautiful 3 bedroom home with 2 baths has hot air heat, a 23 ft. living room, wall to wall carpeting and a lovely screened patio for luxurious living. Only 2 years old. $17,750 with terms.
WHITE BROS.
OR 3-1295
Open Eves. 'Til 9; Sunday 10 'Til 5
5660 Dixie Hwy.

CLARK

OFF AUBURN ROAD. Modern 2 bedroom bungalow on large lot 100x360 feet. Good neighborhood and School District. $7,650 with $650 down.

SELL OR TRADE. 3 BEDROOM RANCH. $12,500. Will accept land contract or your present home or equity in trade. Has plastered walls, oak floors, tiled bath, large modern kitchen, plenty of closets, full basement, oil heat, rec. rm.

WATKINS LAKE SECTION. Modern 2 bedroom home, enclosed front porch, basement, oil furnace, on 2 landscaped lots 100x178 feet. 2 car garage. Some fruit and berries, garden spot. $16,950 terms.

UNION LAKE SECTION. A very desirable 4 bedroom Ranch Type Brick overlooking Morey's Golf Course. Has 1½ baths, Brick fireplace, 2 car garage. Real patio & barbecue, beautifully landscaped lot. Only $24,500. Terms.

FE 3-7888 — RES. FE 4-4813
CLARK REAL ESTATE
TO BUY, SELL & TRADE
1362 W. Huron. Open Eve. & Sun
Multiple Listing Service

Johnson

20 YEARS OF SERVICE

$500 DOWN
6 room bungalow. 3 bedrooms, oak floors, fireplace, full basement, oil furnace immediate possession.

$750 DOWN
Cute 2 bedroom bungalow new wall to wall carpeting, full bath, large knotty pine kitchen, full basement, completely redecorated inside.

$600 DOWN
Here's a nice 2 bedroom home for colored. Kitchen, dining room, living room, bath and full basement. 1½ car garage.

$800 DOWN
5 room home, large living room with carpeting, new bath, full basement, large fenced lot, 1½ car garage, located on North side of town.

Evenings after 6 call FE 5-2035 or FE 2-3381

A. JOHNSON, Realtor
1704 S. Telegraph Rd.
FE 4-2533

FOR COLORED
$600 DOWN
3 BEDROOM HOME, ON NICE LOT. OIL HEAT. PLENTY OF FRUIT TREES. S. E. PONTIAC. IMMEDIATE POSSESSION. FULL PRICE ONLY $6950, $65 MONTH. MY 2-1804.

DRAYTON HOUSE BY OWNER. 4545 Thirsa. $12,000. 2 bdrm. Gas heat. Full bsm't. 2-car garage.

CUSTOM BUILT LAKE HOMES. Twin Lakes Village W. of Pontiac. Starfire Bldg. Co. EM 3-6531

OWNER, 4 BEDRM. BRICK, FIREplace, double lot. 65 East Blvd. N. Eve. & all day Sat., Sun.

NEED A FINANCE-FIXER? Order Classified Ads to sell, rent, find a good job. FE 2-8181 is the Want Ad number!

For Sale Houses 43

HOYT

BY POPULAR DEMAND
3 bedroom brick ranch. Large kitchen, dining and living room. Finished recreation room in full basement. Gas heat. 2 car garage. Paved drive. 88 x 178 ft. lot, cyclone fenced. Landscaped. North suburban. Full price $16,950. Terms.

PIONEER HIGHLANDS
$11,950 frame 2 bedroom. Attractive living room. Newly carpeted and decorated. Compact kitchen with eating space. 2 nice sized bedrooms. Tiled bath. Full basement. Includes new stove, refrigerator. Garage. City bus & stores.

CLARKSTON AREA
OWNER'S LOSS
If you are looking for a house in over the $20,000 bracket — we can make a terrific deal on this real gem. Reproduction cost established at over $26,000 can be purchased for much less. Call for further details.

AUBURN HEIGHTS MANOR SUB. Beautifully built 2 bedroom and den situated on 110 x 280 ft. lot. One of the nicest we have seen in this area. FHA terms. About $900 will handle.

AUBURN HEIGHTS INCOME
15 per cent gross return. Owner will consider fair trade. If you're interested in letting money or your present equity work for you call and investigate.

FE 2-9840 FE 2-9966
HOYT REALTY
254 S. Telegraph Rd.

WEST SIDE NEAR WEBSTER School. Living rm., dining L, 2 bedrms. Kitchen & bath. Gas heat. Carpeting. Draperies. Elec. stove & refrig. included. Garage. Dial MA 6-1009.

$25 Moves You In
IMMEDIATE OCCUPANCY
Hurry — Only 2 Left
Milford. 3 bedrooms, G. A. heat. Paved street. City sewer and water. Full basement. Garbage disposal. 70 ft. lot. Free carpeting, stove and refrigerator. Many other extras. $86 per month. VE 8-3731 WO 2-3574. MU 4-9455. Eve. VE 8-3098.

2 BEDRMS. FURNISHED OFF Baldwin. EM 3-0846.

3 BEDROOM HOMES

$100 DOWN
MOVES YOU IN
NO MORTGAGE COSTS
PAYMENTS LESS THAN RENT
MODEL OPEN
WEEKDAYS & SUNDAY 1:30 TO 6
731 Stanley
2 blocks north of Montcalm
Nr. Lincoln Jr. High
WESTOWN REALTY
FE 8-2763 or Eves. LI 2-4677

6100 EASTLAWN, CLARKSTON. 3 bedrms., 1½ baths, large lot. Sale or lease. Open Sunday 2-5 p.m. Vacant. Owner.

SMITH

LONG LAKE FRONT
Family home, 7 rooms, 30 ft. living room, large lot, 2 car garage, good beach. CALL FOR APPOINTMENT.

RIVER FRONT
Large 6 room bi-level, 3 bedrooms, 2 baths, sleeping porch, recreation room, 1½ car attached garage. Beautiful lot. Priced for quick sale. SEE IT TODAY.

MANDON LAKE FRONT
5 rm. bungalow. Stone fireplace. All furnishings included. Good beach. CALL US.

ELIZABETH LK. PRIVILEGES
Enjoy your vacation in this 6-room home overlooking beautiful Elizabeth Lake. Large shaded lot. Only $8,750 with $1,500 down. IMMEDIATE POSSESSION.

Wideman

412 W. HURON OPEN EVES
FE 4-4526

BY OWNER REDUCED FROM $17,500 to $15,500. 3 Bedrm. Roman brick ranch. 1½ baths. 1 acre of land. In Troy. TRogan 9-0837.

NORTHSIDE 5 RMS. & BATH. Full basement, oil furnace, all city improvements in. Small equity. GI terms. Call FE 4-4784 or FE 2-1778.

SCHRAM

LAKE OAKLAND
2 bedroom lakefront home with 13x24 living room and 12x14 kitchen. Full basement with oil heat. On lot 75x227. Priced at $22,500—$5,000 will handle.

OFF JOSLYN
2 bedroom bungalow, 11x16 living room, paneled dinette, full basement. Only $9,000 with $3,250 down to a GI 4 per cent mortgage and payments of only $62 per mo.

WEST SIDE
3 bedrooms with large living room and fireplace. Separate dining room, full basement with gas heat. Only two blocks to General Hospital. $8,500, with $1,000 down.

IVAN W. SCHRAM
REALTOR FE 5-9471
OPEN EVENINGS & SUNDAY
942 JOSLYN, COR. MANSFIELD
MULTIPLE LISTING SERVICE

MULTIPLE LISTING SERVICE

GAYLORD

SILVER LAKE AREA
This home has all the charm of country living. Three bedrooms, recreation room is all finished with a paneled bar. Fireplace and two car garage $23,900 is a reasonable price with terms.

WEST SUBURBAN
a most attractive home with beautiful dark green carpeting. White fireplace in this lovely living room. Everything in perfect taste. Three nice size bedrooms. This is a home you can move right in and be so proud to entertain in. Total price only $14,500.

FOR THE EXECUTIVE
and for a family that enjoys the out of doors. Almost an acre of grounds. Brick home with three large bedrooms. Spacious family room with stone fireplace. This is west of Pontiac in a desirable section and priced at only $25,000 with terms. This is a truly lovely home.

SUMMER COTTAGE
Just far enough from town to be away from it all, yet not so far that you spend your "fun" time driving. Swimming & boating on "big lake." Large shade trees. Large screened in porch. A real surprise at $5950 with $850 down.

LAWRENCE W. GAYLORD
136 E. Pike OPEN EVES.
FE 8-9693

DRAYTON PLAINS
Nice 2 bedroom home. 1½ car garage. Part basement, storms & screens. Large lot. Full price $9,750. Only $750 down. Owner leaving state.

UNFINISHED
3 bedrooms, full basement. All large rooms. West of Pontiac. Full price $7,500 on terms.

Hagstrom

REALTORS
4900 Highland Rd. (M-59)
Pontiac, Mich. Ph. OR 4-0358

2 BEDRM. HOME. REASONABLE. MO 4-8057.

2 BEDROOM HOME ON 3 LANDscaped lots. 180 x 151. Watkins Lake privileges. Breezeway & attached garage. $11,000. OR 3-8518.

SLICES OF HAM

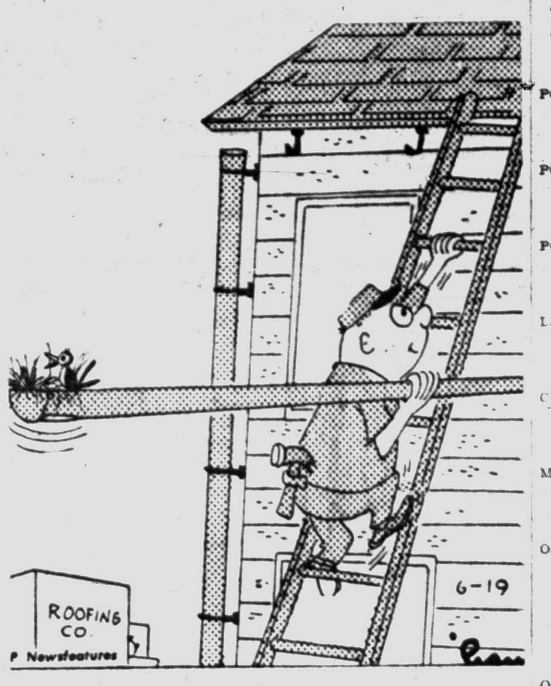

For Sale Houses 43

Partridge

IS THE "BIRD" TO SEE

LAKEFRONT
We know if you're looking for a fine lakefront home, this is one you'll want to see immediately. Good sized living room with natural brick fireplace. 9 x 16 dining room plus big 10 x 16 country kitchen. 2 bedrooms plus family room. Utility in basement. Full ceramic tile bath. In addition to the 100 ft. of lakefront, it has a nicely fenced yard and outside grill. Best of all, it's priced at just $21,500 with $6,000 down. Call now for an appointment.

LAKE — GOLF
With the first days of summer just ahead, there's all the more reason why you will enjoy this suburban 2 bedroom ranch with privileges and pleasant view of the lake. Just a stone's throw from the lake and one of the finest golf courses in the country. Priced to sell quickly at only $10,000 with $2150 down. See it today!

REALTOR PARTRIDGE
FE 4-3581 1050 W. HURON
OPEN TIL 9

$50 DOWN — KEEGO HARBOR — furn. 2 bedrms., lake & school. MA 4-3474.

WATKINS LAKE AREA
Rambling 3 bedroom brick with full basement and garage. 100 ft. frontage on paved street. This home has an exceptionally large kitchen with ample eating space, plus a double sink and vent fan. $1500 down and $90 per month. $15,900 full price.

KEEGO HARBOR
Completely furnished 3 bedroom home with full basement and garage. This home has a lovely lawn with a fence all the way around. $9,950 full price and just $1500 down. This home must be seen to realize its beauty and comfort. for living.

OPEN 9-9 SUNDAYS 10-5
WM. A.
KENNEDY
REALTOR
3101 W. Huron FE 4-3569

NOTHING DOWN
Beautiful bi-level & tri-level starter homes. If you're looking for something different in the line of starter homes — then you can't afford to miss this opportunity. Nothing down on your lot or we have several choice lots available.

ARRO REALTY
TED McCULLOUGH REALTOR
5143 Cass-Elizabeth Rd.
Open 9 a.m. to 8:30 p.m. Sunday 1-5
FE 5-1284 FE 4-3844

COUNTRY LIVING

NEAR CLARKSTON
To live in the country is like being on a vacation year around. The family will enjoy this Early American home. Like the Rock of Gibraltor on 2 acres with fruit trees. Chicken house and child's playhouse. All landscaped with towering trees of all varieties. The home features 4 master bedrooms on second floor with full tiled bath. Living room with fireplace. Library or den. Huge company sized dining room. Kitchen & butlers pantry. Sun porch and basement. Forced air heat. All this with lake privileges on beautiful Whipple Lake. Just 2 blocks from your door. A real estate buy for only $19,900 with $3,500 down. Call for appointment — it's vacant now.

BRICK RANCH

IN CLARKSTON
Only 1½ year old. Located on blacktop streets. Located on a 100 x 150 ft. lot. In a neighborhood of fine homes. Featuring dining area. Full tiled bath. Extra-modern kitchen with plenty of cupboard space. Full basement with recreation area. Full basement with recreation area. Full price only $15,950 with convenient terms. 4½ per cent mortgage. Call for appointment today!

Clarkston

REAL ESTATE, INC.
20 S. Main, Clarkston, Mich.
(ACROSS FROM BANK)
MAple 5-5821
Open Daily 9 to 9 — Sunday 12 to 5

2-FAMILY DUPLEX. 5 RMS. EACH side. Gas heat. 3-car garage. 19-21 Liberty.

WRIGHT

BARGAINS
3 ROOM MODERN HOUSE $75 DOWN. MOVES YOU IN. $35 A MONTH PAYMENTS. CALL QUICKLY ON THIS RENT BEATER.

LAKE ORION
4 ROOM MODERN LAKEFRONT COTTAGE. FIREPLACE. GAS HEAT. $750 DOWN. EASY MONTHLY PAYMENTS.

JIM WRIGHT, Realtor
345 OAKLAND AVE. FE 8-9441
Open till 8:30

EXCEPTIONAL VALUE
Better Hurry, 2 Left
Brick and Frame
3 BEDROOM RANCH HOMES
100x150 ft. lot
Full Price $9,900
Just $90 Down
plus costs
$75 MONTH
INCLUDING TAX & INSURANCE
Drive out Woodward (Dixie Hwy.) to Drayton Plains turn right on Sashabaw Rd., take Sashabaw to Maybee Rd., follow signs to subdivision.
MICHAEL & ASSOCIATES
CALL MI 6-2847
for information
Model open Saturday and Sundays from 1-7
Drive out today.

For Sale Houses 43

For Colored

Dandy 7 room home all newly decorated. To incl. washer, carpeting and some furniture. Price $9,500, easy terms. Also other good homes and incomes for sale. Call Mr. Howard, 18 Gillispie St. Ph. FE 2-6412. John Kinzler, Realtor, 670 W. Huron St.

FOR SALE BIRMINGHAM. By owner 3 bedroom brick ranch, tiled basement, 2 baths, built-in oven-range. Garbage disposal, kitchen fan, copper plumbing, alum. storms and screens. Assume 4½ per cent GI mortgage. $20,150. Call MI 6-6738.

2 FAMILY
W. side, gas heat. 19-21 Liberty. OWNER LEAVING CITY. BEAUTIful 97 ft. ranch type 3 bedrm. home, 3 yrs. old. Corner lot. 238x168. Carpeted, drapes, washer, dryer, water softener and fully air-conditioned. Lake priv. Will sell with or without furniture. 781 Bow Lane, Otter Lake. FE 4-3162.

BY OWNER — 6 ROOM FURnished home. Sacrifice for cash. Ph. FE 2-2322 for appointment.

2 AND 3 BEDROOM SHELL homes with no down payment and only $30 per month in Pontiac, Lake Orion and Rochester areas. Call for details.

H. C. NEWINGHAM
Auburn at Crooks Rds.
UL 2-3310

COLORED G.I. BUY
6 room modern home. 1 bedroom down. 2 bedrooms & bath up, large screened front porch, full basement, oil automatic heat. 1 car garage, nicely landscaped lot. Only $8,900. Furniture optional for $300. Just mortgage costs down. All you need is good credit. Property is vacant, can give immediate possession to right buyer. Clark Real Estate, 1362 W. Huron. FE 3-7883. Res. FE 4-4813. Open evenings and Sundays.

GI RESALE. 3 BEDROOM RANCH. 2 yrs. old, east of Clarkston. $600 & take over low monthly payments. MA 5-0107.

LOOK

At this 3 bedroom home with carport located in a well-restricted neighborhood. Newly decorated, ready for immediate occupancy. $1,500 down. For further information call FE 5-4311.
HERBERT C. DAVIS
4915 Irwindale Drive.

Income Property 43A

4 APTS. GARAGE & GAS HEATing. 110 ft. frontage. 114 Oakland Ave. By owner. FE 4-3982.

BY OWNER, 4 FURNISHED APARTments. 3 — 3 rooms & bath. 1 — 4 rooms & bath. $180 per month income. $1300 down. 384 S. Broadway, Lake Orion. MY 3-9991.

For Sale Lake Prop. 44

2 BEDRM. BRICK, DOUBLE GArage and breezeway. Union Lk. Priv. $13,900, $4,990 down. EM 3-5213.

3 BEDROOM VERY CLEAN. Electrically equipped. Kitchen & utility. Near grade school. Large lot. Clear Lake privileges. Immediate possession. $10,500. $1,500 down. 796 Sebek Off W. Drahner. Oxford OA 8-3209.

LASALLE GARDENS AT WHITE Lk. Custom built ranch home. 20 x 30 living rm., fireplace. 3 lge bedrms. modern kitchen & bath. Garage. $12,400. Terms. EM 3-2456. Owner.

3 BEDRM BRICK ON RIVER. Living rm., family rm., kitchen, util. and bath. Storms, screens. Fenced yd. Boat and motor. $13,500. EM 3-2586.

$450 Moves You In
3 bdrm tri-level brick. Gas heat. Lge. lot.
3 bdrm brick. Full bsmt. Gas heat. Lge. lot.
91 ft. frontage on Lk. Oakland. Very best terms.
W. G. WHITCOMB, REALTOR
UL 2-2930

$475 MOVES YOU IN
Beach priv. on Walled Lk. 3 bdrm. 24 ft. living rm. 90x135 ft. lot. A real value. MA 4-4301.

AT UNION LAKE. 3 BEDRM ranch home, on 50 x 200 ft. fully landscaped lot. Priced to sell at $12,900. OL 1-8141, EM 3-4931.

BUILDERS MODEL. 3 BEDRM Lakefront. $21,900. FE 5-9056.

COMMERCE LAKE FRONT
SUNDAY 2-5. 3250 BENSTEIN
Lovely 3 bedrm Bi-level, country kitchen, family rm with fireplace 1½ baths, attached garage, owner says sell.

1 ACRE WOODED—SUGDEN LK. 3 bedrm log ranch. 2 fireplaces, basement, garage. $18,000. Terms.

NEAR LINCOLN PLANT
1½ story home, enclosed porch, garage, large cyclone fenced yd. Lake privileges. $14,500, a moderate down payment.
REALTOR
DAVID WARD YOUNG
At Lake Sherwood
4045 E. Commerce Rd. EM 3-6590

COTTAGE FOR SALE. VICINITY of Cass-Dodge Park. Reasonable. Call UL 2-3333.

Elizabeth Lake Front
Beautiful view. 2 large bedrooms, large carpeted living room with brick fireplace. Modern kitchen with dining space. Built-in stove, oven & birch cabinets. Extra large utility room. Washer & dryer included. 1½ car garage. Only $21,000 cash to mortgage.

Pontiac Lake Front
Older home, but very nice inside. 3 large bedrooms, living room 22 x 12. Screened in porch. Partly furnished. Priced right. Only $2,650 down.

Maceday Lake
Canal front. 2 bedrooms, screened in porch, part basement. Large lot. Only $6,900 on terms.

105-Ft. Lakefront Lot
Only $3,200. on terms.

Hagstrom

REALTORS
4900 Highland Rd. (M-59)
Pontiac, Mich. Ph. OR 4-0358

INDIANWOOD LAKE. LAKE ORion, first time offered. 2 yr. old multi-level home with 2 car attached garage. 3 bedrms. with double closets, 1½ baths, large living rm. with ledge rock fireplace. Built-ins in kitchen and dinette. All on road level. Just 8 steps to unfinished upper level. With ample rm. for 2 more bedrooms and bath. Lower level has full basement with picture windows, fireplace, utility rm. with washer, dryer, and extra lavatory. Large lot, dock, 95 ft. lake wall and more. $49,000. MY 3-1546.

For Sale Lake Prop. 44

LAKEFRONTS GALORE

PONTIAC LAKE — Lovely masonry ranch. Fireplace. Family room. Attached garage. 175 ft. lake frontage. Only $12,300 — Terms.

PONTIAC LAKE — A real doll house with 2 or 3 bedrooms. Large screened porch. Fenced lot. Sandy beach. Only $13,700 — Terms.

PONTIAC LAKE — Beautiful landscaped lot. Modern home. Boat house. Sandy beach. Lovely shade. $15,750 — Terms.

LAKEWOOD VILLAGE — Lovely 3 bedroom Brick Ranch. 2 Baths. 2 car garage. 100 ft. on lake. Only $18,750 — Terms.

CRANBERRY LAKE—One acre estate high overlooking lake. Lovely Ranch home. Numerous features. Only $19,400 — Terms.

MACEDAY LAKE — Executives hideway. 2½ acres. Heavily wooded. Lovely log home. Boat house. Full price $25,000 — Terms.

OXBOW LAKE — Executives estate in exclusive area. Lot 100 x 975 fenced. Lovely landscaping. Beautiful ranch home. Could not reproduce for $40,000 — Can buy for $30,000 — Terms.

J. A. TAYLOR
REAL ESTATE & INSURANCE
OPEN DAILY 9-9 SUNDAY 12-6
7732 Highland Rd. M59, Pontiac Lk.
OR 4-0306

BEAUTIFUL LOT ON GREENS Lake. Access to 3 other lakes. L. L. Oberlin FE 5-5996.

CASS LAKE — MODERN 3-BEDroom ranch, large lot, canal frontage, full lake view. $17,900. $3900 down. 4610 Linwood Drive. Cass Lake.

440 FT. LAKE ORION FRONTAGE. 7 room house. Vacant. 2-car garage. 3 cottages. boat, well, dock. $37,000 terms. Brokers protected. 341 Lawrence, Royal Oak. LI 1-6625.

LAKE FRONTAGE
2½ acres, frontage on small lake, near airport. Only $3,000. $500 down.
Paul M. Jones, Real Est.
832 W. Huron
FE 4-8550 FE 8-1275

LAKEFRONT SITE
84 feet of sandy beach on Walters Lake — one of the most scenic lakes in the County, only $3,850.
REALTOR PARTRIDGE
FE 4-3581 1050 W. HURON
OPEN TIL 9

LAKEFRONT LOT ON GREEN Lake, near Waterford Village. Reas. OR 3-7965.

Lakefront — Lovely 2 bedroom modern Fireplace. Carpeted living room. Drapes. Walk-in closets. Tiled bath. Large glassed porch. Beautiful view of lake. Good beach. Large lot. Reduced to $16,500 with $4,000 down terms. Might consider trade on other real estate.
Dorothy Snyder Lavender
Realtor Est. 29 years
7001 Highland Rd. (M59)
Phone EM 3-3303 or MU 4-6417

LAKE LOT 85 x 160. HUNTOON Lk. Must sell. OR 3-6709.

MACEDAY LAKE
240 feet of water frontage. Beautiful view and high and dry. Has basement dug and good brick garage. $7,750.

VACANT
110 feet frontage, nice shade trees — plenty of elevation for basement. $10,500.

YEAR AROUND
4 bedroom home with 2 full baths over 300 feet of water frontage, excellent beach in quiet neighborhood. Wonderful spot to raise a family. Family size dining room. 30 foot living room, wall to wall carpeting, downstairs New kitchen and many other fine features. $27,500. Substantial down payment required.
F. C. Wood Co.
Williams Lake Rd. at M59
OR 3-1235
After 6 p.m. OR 3-2603

LET ME SHOW YOU THIS COMpletely furnished home on Whipple Lake. Good sand beach. 40 ft. dock. Aluminum boat & motor. 2 power mowers. 1 riding. 20x24 garage. Good lawn & beautiful view. $22,000 — $2,000 down. $200 per month. Phone R. C. Banker, Broker. Mayfair 6-2384.

MACEDAY LAKE. MODERN 3 bedrm. full basement, garage, large shaded lot. $14,000, terms. OR 3-8073 OR 4-0284.

Private Lake Property
A fishing and swimming paradise approx. 56 acres, rolling hills, overlooking a 25 acre lake. In Oakland County, on Blacktop Road. Partially subdivided, recorded plot with 20 lots ready to build on from 10 ft. to 23 ft. above lake. Ideal for Luxury Homes, private club or private estate. Owners health necessitates sale. For appointment call Holly, ME 7-4081.

Silver Lake
High sightly 80x287 lakefront lot. Investor's priced for quick sale!

Otter-Sylvan Lakes
Only 4 desirable, high 70 to 90 ft. sites with lake privileges. Here's opportunity — priced from $1250.
Carl W. Bird, Realtor
303 Community Nat'l Bk. Bldg.
FE 4-4211 Eves FE 5-1392

OAKLAND LAKEFRONT. $17,900. Excellent beach, 3 bedroom ranch, 2 car garage, enclosed porch. OR 3-9606.

REDUCED $7,000 FOR QUICK sale. 530 ft. lakefront. 3 park like acres. Lake Orion area. 3 bedrm. 2 baths. Early American ranch. Many deluxe features. Extra special low terms to qualified purchaser. $39,500. Owner. MY 2-0794.

UNION LK. 3 CHOICE PRIV. lots. EM 3-3100.

VERY NICE TWO BEDROOM contemporary home, built 2½ years, privileges with beautiful view of lake. $8,500 with $1,000 down or will discount for cash.

Beautiful vacant 47 acres with approx. 500 feet lake frontage, only $350. Per acre with $4,000 down.

STEELE REALTY, 135 Highland Rd. (M59) at North Milford Rd. MU 4-2045.

WALLED LAKE OPEN SUN. 2 TO 5. 4 bedroom lakefront cottage. Beautiful birch paneled interior. Formica kitchen, carport, completely furn. Reasonable down payment. Good terms. 617 S. Lake Dr. MA 4-3994.

YEAR ROUND LAKE HOME. Large carpeted living room with fireplace, modern kitchen, 2 bedrooms, bath, 2 car garage, electric water heater, water softener, large screened in porch. Beautiful lawn and trees. Completely furnished and ready to move into. Call for full information.
H. C. NEWINGHAM
Auburn at Crooks Rds.
UL 2-3310

WHITE

BROS.

LAKEFRONT LOTS:
Beautiful Lake Angelus Lot. Only $10,500.
Exclusive Waterford Hill Lot $7,000.
Seymour Lake Lot $2,950.
Now is the time to buy your lake homesites.
WHITE BROS.
OR 3-1295
Open Eves. 'Til 9, Sunday 10 'Til 5
5660 Dixie Hwy.

WOOD HUL LAKE
12 rental units. Ideal for boy's camp or will sell unit separately. OR 3-8982, Broker.

For Sale Lake Prop. 44

SYLVAN LK. 6 RM. BRICK. LK. priv. FHA. $500 down. FE 4-2366.

WILLIAMS LAKE FRONT HOME. Must sell. Partly furnished. Beautiful beach. 3 bedrms., 2 baths, country kitchen, living rm. 14x24. $21,500. $3500 down. OR 3-2120. 2596 Desmond.

ON LAKE ORION. BEAUTIFUL LOG cabin home. Spacious interior. Fieldstone fireplace, bedrooms & bath off balcony. Imediate occupancy. Only $13,500 — $1500 down. $95 per mo. Call MY 2-2891 days; or MY 2-0711 eves.

For Sale Resort Prop. 44A

COTTAGE AT BLUE LAKE IN Kalkaska County. Electric range & refrigerator inside toilet, oil heat. Lot 100 x 200. Good swimming, hunting & fishing. $1500. OR 3-5743.

CABIN AT SKIDWAY LAKE. LOT 50 by 200. 4 rooms, electric lights, good spring water well at back door. $25 down and $25 a month. Priced low at $1700. J. C. Padgett Sr. Alger, Mich. Rt. 1 or PH. FE 4-2370.

LOG CABIN ON LAKE. NORTH west of Mio. Blue gill & bass fishing. Heart of the deer country. Write Morris Plant, 301 Raymond, Bay City.

WAUMEGAH LAKEFRONT LOTS. Take Holcomb Rd. out of Clarkston to Bridge Lake Rd., turn right 1 mile to property. OR 3-6285.

For Sale Lots 46

10 LOTS. EXCELLENT FOR BUILDing. Phone FE 2-5383.

75 x 400. $995. BROWN RD. FE 2-8991.

"CHRISTIAN HILLS"
— 80 FOOT CORNER —
OR 3-2907 OR 3-9641

CHOICE HOME SITES ON Brewster Rd. 140 x 175 ft. in Judson Park. $2,500.
FRANK SHEPARD
1010 N. Adams, Rochester. OL 1-7511

LOTS OF LOTS. CLARKSTON — 1 acre each. $20 down. MY 2-3791.

LOT FOR SALE. DRAYTON Woods. FE 2-5000 after 5 p.m.

PIONEER HIGHLANDS
2 5x4 ft. lots in this ideal location. Only $2750 each with terms.

HATCHERY ROAD
Ideal building spot. 87x125. Only $300 full price.

DENNISON ACRES
100x450 lot, beautiful location. Equitable approved. Only $4500 with terms.

JIM WILLIAMS
REAL ESTATE & INSURANCE
1483 BALDWIN FE 4-0047

TRAILER LOT FOR SALE IN Mobile Acres. Phone MUtual 4-2045.

For Sale Acreage 47

1-3-10-20-40-ACRE BUILDING PARcels. As low as $50 down.
C. PANGUS, Realtor
2160 M-15, Ortonville. NA 7-2815

5 ACRES
Choice parcels for home sites or for small farms. Nice high ground. West Oxford area. $1,995. Convenient terms.
C. A. WEBSTER REALTOR
Oxford, OA 8-3122. Orion MY 2-2291

BEAUTIFUL FIVE ACRE PARcels on South Fenton Rd. near Holly. Only $2,950 with very easy terms.

STEELE REALTY, 135 Highland Rd. (M59) at North Milford Rd. MU 4-2045.

NEAR LAKE ORION
Nice neat 3 bedroom ranch home with full basement, oil heat, 1½ acres of land. School bus service. Asking $15,500. By appointment please.

IN PERRY ACRES
Excellent new 3 bedroom brick and frame Ranch home featuring picture window living room. Fireplace. Beautiful kitchen, supper room. Full basement. Attached garage. Large lot. Priced for action — See it now!

H. P. HOLMES, INC.
2631 S. Lapeer Rd. FE 5-2953

5 ACRES, 4 ROOM BUNGALOW. Stairway to 2 large unfinished bedrooms. Do some work and save. Ideal country living. $6,300. $600 down.
Paul M. Jones, Real Est.
832 West Huron
FE 4-8550 FE 8-1275

Commercial Property
2½ acres on

Sale Household Goods 57

15 x 15 RED WOVEN COTTON rug. $35. Steel twin bed frames $5. Fireplace set $4. MA 4-3710.

17" ADMIRAL $24.95
21" Admiral $39.95
20 other sets to choose from, all rebuilt & guaranteed 30 days. Parts & labor. Obel TV, 3930 Elizabeth Lk. Rd., FE 4-4945. We take trades!

20 GALLON GAS WATER HEATER. $20, good condition. FE 8-6425.

21 IN. ZENITH TV. REMOTE CONTROL. 7 mos. old Sacrifice. $140. EM 3-4004.

52 GALLON HOTPOINT WATER heate . $99.95. With trade-in $89.95. Convenient terms. No down payment. R. B. Munro Electric Co. 1060 W. Huron.

66 INCH DOUBLE CABINET SINK $70. Dishwasher, $55. 30 inch electric range, $89. 27 inch birch base cabinet, $18. Electric refg. $35. Red, gray and chrome dinette set, $55. And misc. items. Most all items above 3½ years old. EM 3-4338.

A BUY — SMALL PORTABLE battery radios $8 to $14. FE 5-8755.

AIR CONDITIONERS AT DEALERS cost, all sizes available. Samuel's Appliances. MA 5-6011.

AIR-CONDITIONERS
Save 50 per cent on new fedders. ½ H.P. ¾ H.P. 1 H.P. 1½ H.P. Installed & guaranteed. Schick's. MY 3-3711.

ANTIQUE FURNISHING BY PRIvate home. Beautiful cherry settee, cherry drop-leaf table with 4 ladder back chairs. Pair upholstered maple fireside chairs. Pair of needlepoint type corner chairs. Beautiful Victorian fancy Wicker chair & pieces. School master's desk. Lovely Birdseye maple dresser & highboy type chest. Birdseye table & chair. Beautiful walnut organ & cane stool with back. Lovely Cranberry banquet lamp. Piano lamp and others. Large & small rugs. Pictures. Beautiful wall paper bolts. Traditional folding dress screen. French Haviland dish set, 8 perfect cups & saucers. Colored glass. Cut glass assorted. Glass and china. Copper brass iron. Charming gowns and costumes of the past century suitable for plays, masquerades, etc. Piano rolls. Lots of furniture and miscellaneous. Good bargains in all pieces. MU 4-3037.

A FABULOUS PFAFF SEWING machine. Sews on buttons, makes buttonholes, behind hems, etc., without attachments. Cost over $300, sacrifice for $81.90 cash or pay $9.20 month for 9 months. Cal Credit Mgr. A & K Home Products. FE 5-4721.

A BRAND NEW SEWING MAchine. Made serviced & sold by the Singer Sewing Machine Co. Only $59.50. See it today at your Singer Sewing Centers. 102 N. Saginaw St. & at Miracle Mile in the J. C. Penney Fabric and Notions Dept.

ANTIQUE LOVESEAT & PLAIN form rocker. Hand painted china and glassware. 1320 Beachland off Cass Lake Rd.

ABOUT ANYTHING YOU WANT FOR THE HOME CAN BE FOUND AT L&S SALES
A little out of the way but a lot less to pay. Furniture and appliances of all kinds. NEW & USED. Visit our trade dept. for real bargains.
24 MONTHS TO PAY
We buy, sell or trade. Come out and look around 2 acres of free parking. Phone FE 5-9241.
OPEN MON. SAT. 9 TO 6
FRI. 9 TO 8
4 miles E. of Pontiac or 1 mile N. of Auburn Heights on Auburn Rd. M59

AUTO WASHERS, USED, $49.50 UP. OVER 50 USED TV SETS FROM $14.95 up. TV antennas $9.95. Samuel's Appliances. MA 5-6011.

BABY CRIB, CAR BED, PLAY pen, chair table. Exc. cond. Must sell. FE 5-6075, 8 to 11 a.m.

BEAUTIFUL 9 FT. CURVED SOFA in light sage green Textured up holster). Cost $495, sacrifice $110. MI 4-6195.

BIG SALE ON PORTABLE AIR conditioners while they last. $29.50 ea. 80 gal. electric water heater $129. 30 gal. gas electric water heater $49.50. 30 in. gas range $99. We also have a few good used refrigerators. ROY S. REPLACEMENT PARTS. 96 Oakland Ave. FE 2-4021.

BANKRUPT STOCK
Living room — Bedroom and breakfast sets. Chairs and rockers. Lamps and tables. Box springs and mattresses. Must be sold immediately. A chance for a real buy. Bedroom Outfitting Co. 4763 Dixie Hwy., Drayton Plains. Open til 6 Friday til 9. 1,000 ft. north of A & P Market.

BEAUTIFUL SINGER ZIG ZAG cabinet sewing machine and attachments. $8.60 for 9 months or $77.40 total. Will discount for cash. Free delivery. Capital Appl. FE 5-9407.

BLONDE 7 PIECE BEDROOM SET. Box spring and mattress, book shelf headboard, bureau and vanity stool. FE 8-2915.

BOYS 24 INCH BIKE AND LIVing room furniture. $60. Call OR 1-2832.

BUILT-IN OVEN & BURNERS, $149 complete. Samuel's Appl. MA 5-6011.

BRAND NEW SOFA BEDS $44.95. Rollaway bed, complete $19.95. Hollywood bed frames $6.95. Innerspring mattresses $17.95. Cotton mattresses $12.95. Pearson's Furniture, 42 Orchard Lake Ave.

BRAND NEW WROUGHT IRON book beds. Complete with springs and mattress $19.95. Pearson's Furniture, 42 Orchard Lake Ave.

BREAKFAST SET $8
Elec. range $15
Gas range $20
Kitchen cabinet $10
Metal cabinet $5
Coil springs ..... $1 & up
Vanity $7
Chest of drawers $7
Bliger sewing machine $15
OAKLAND FURNITURE, CO.
WE BUY, SELL & EXCHANGE
Everything for the Home
104 S. Saginaw ..... FE 2-5521

BROTHERS SEWING MACHINE. Almost new. Take over payments of $7.24 or pay total of $61.94. Michigan Sewing Center. FE 2-3747.

BROWN MOHAIR OVERSTUFFED davenport, excellent condition. Very clean. $38. FE 8-8173.

CASH FOR SMALL RADIOS, NO old models. FE 5-8555.

CLEARANCE
Tappan circle gas range ..... $
Frigidaire Cond. ..... $
Westinghouse electric range ..... $
Good condition $49.50
42 new Thermic Door built in ovens. Save $88.
42 floor sample dehumidifiers. $66. Clayton's Furniture & Appliance, Keego Harbor. FE 5-9474.

CLEARANCE SALE
Used Bendix washer-dryer, as is ..... $
Used refrig. as is, needs cleaning $29
Used gas frontrite ..... $
Used Kelvinator, good cond. You pick up $49
Used Philgas range, okay for cottage ..... $
CRUMP ELECTRIC
3465 Auburn FE 4-4511 OL 2-3000

CLOTHES DRYER, GAS, BEST brand made, slightly scratched. Exceptional values. Michigan Discount, 193 Orchard Lake Ave., S.

COMPLETE HOUSE OF FURNIture including baby carriage, piano, appliances. Must sacrifice. Divorce and Interior decorator pieces. FI 3-7298, 25690 York Rd., corner Harrison, Huntington Woods.

DROP LEAF & CHAIRS, ELEC & gas stoves. Living room furniture. Beds, refg. & washer. FE 4-3023.

DELUXE WASTE KING AUTOMAtic dishwasher, furniture mite items. No reasonable offer refused. Saturday, June 20 only. 7210 Locklin Drive, Union Lake.

ELECTRIC IRONER, LIKE NEW, $45. FE 5-5667.

DINING RM. TABLE 2 COMFORTable chairs, 2 end tables. All in light wood. Sacrifice. MA 6-2742.

FREEZERS —
Red hot deal, only 6 left. 20 cu. ft. size—$289, 13 cu. ft. $249. Samuel's Appl. MA 5-6011.

FACTORY REBUILT VACUUM sweepers. 1 year's guarantee $16.95 up; and used washers. Open 8 a.m. to 8 p.m. Thyle Electric, corner of N. Johnson and Howard. FE 4-5169.

FREEZERS — UPRIGHT FAMOUS name brands. Scratched. Terrific values $149.95 while they last. No phone orders, please. Michigan Fluorescent, 393 Orchard Lake Ave.

FOR SALE WALNUT SEC. KITCHen table, chairs and odds and ends. Inquire, 2723 Colrai Dr. After 6 p.m.

FUEL OIL STOVE $15.00. FE 5-2919. Call after 5:30.

GE AUTOMATIC WASHER AND dryer. Also Relax-a-cizor. Call FE 4-3160.

GAS STOVE 3 YRS. OLD, WILL trade for elec. 747 Blain.

Sale Household Goods 57

FREEZERS — NORGE FREEZERS
Chest and Uprights
New models, slightly scratched or crate-marred models at big discount prices.
2 years to pay
90 days same as cash
WAYNE GABERT
121 N. Saginaw ..... FE 5-6189

G.E. REFRIGERATOR & ELEC Stove, TV., living room furn. 2 Axminister rugs, 9 x 12 and 9 x 9 alike. FE 5-3243.

GE 10 CU. FT. REFRIG. KENMORE double oven electric range. Both good cond. Large walnut desk, maple chest. Phone OR 3-2814.

GAS, SERVEL REFRIG. WATER heaters, gas hot plates, floor model, pop corn machine. OR 3-5164.

GAS RANGES, ALL SIZES, CLOSE out prices. Samuel's Appl. MA 5-6011.

GAS RANGE, MAGIC CHEF DEluxe waist high broiler, griddle top, glass oven door. $75.00. FE 3-7773.

GENERAL ELECTRIC STOVE. Good cond. Reas. OR 3-4994.

HOTPOINT AUTO. ELEC. STOVE. Exc. cond. 4 yrs. old. $110. American Peoples Enjoy with bookcase. $150. OR 3-8968.

HI-FI RADIO & RECORD PLAYer, 2 cabinets, 12 speakers, 40 watt amplifier. Reg. $595. Special, $349. Samuel's Appl. MA 5-6011.

KENMORE AUTOMATIC WASHING machine, wonderful condition. $40. Electric stove, $50. OR 3-1969.

KITCHEN AID DISHWASHER. Very good cond. R. B. Munro Elec. Co. 1060 W. Huron.

LEAVING STATE FOR SOUTHERN CLIMATE
Will sacrifice all household goods and winter clothing. Children's clothes sizes 3 4 5. Men's clothes and Hunting clothes size 42. Guns, Boots, etc. Some almost new.
156 Ferndale Drive ..... FE 5-7662

LARGE CRIB AND MATTRESS, brand new $15.95. Pearson's Furniture, 42 Orchard Lake Ave.

LINOLEUM & PAINT SALE. HALF price. At Jack's, 281 Baldwin.

LOW, MODERN, ALL UPHOLstered recreational chair. Cost $135, for $40. Aztec & brown striped lounge chair, downfilled. Cost $185, now $40. MI 4-6195.

MAPLE HUTCH TABLE, 4 CHAIRS. Bed, new mattress and box springs. Sofa bed and platform rocker. All good condition. FE 8-0358.

MAPLE DROP-LEAF TABLE, maple davenport & chair. Kenmore electric sewing machine, bassinet. FE 2-1547.

MAPLE BEDROOM SET, DOUBLE bed, vanity chest, night table, $50. FE 5-8865.

MAHOGANY BREAKFRONT, $60; sofa, $50; chair, $25. Drum table $20. MI 6-8929.

MAHOGANY EXTENSION DROP leaf dining table $35.00. A pair of leather top end tables, $4.00 each. Leather top coffee table $12.00. A pair of step end tables $14.00 each. Call Midwest 4-2737.

NEW PLASTIC COUCH & CHAIR make into bed $60. FE 4-9926.

POWER MOWER, 47 SQUARE yards of grey carpeting, full size roll-away bed, 2 piece living room set. Phone MI 4-6054.

ONE 9x12 AMERICAN ORIental rug. Very good condition and very reasonable. Phone FE 2-1696.

WALTON TV
315 S. Walton
FE 2-2257

OWNER LEAVING STATE IN 5 days. Complete furniture for 6 rms. FE 2-1647, 12 Ginger Court.

PAINT, TILE, LINOLEUM, VINYL FLOOR COVERING 99c
SHOVERS
140 S. Saginaw

ROUND KNOTTY PINE DINING table, 2 leafs. MAyfair 6-7349.

RESPONSIBLE PARTY TO TAKE over payments of $8.81 on a Singer stitch needle with automatic zig zag. Singer Sewing Center, J. C. Penney Fabric and Notion Dept. Phone FE 8-9182.

REFRIGERATOR, LATE MODEL, 11 cubic ft. Deluxe elec. range. Balance $2 per wk. Maytag washer, $39. Schick's Elec. MY 3-3711.

SECTIONAL SET, TWIN BED, electric stove. FE 8-8119.

SERVEL GAS REFRIGERATOR, 11 cubic ft. Separate freezer compartment. Like new. Reas. 1621 Watkins Lk. Rd.

SIMMONS HIDE-A-BED, EXC. FE 4-8471.

SIMMONS HIDEABED, LIKE NEW. FE 5-4211.

SINGER SEWING MACHINE, console model. No. 66. Guaranteed. Only $18.10. Call Capital Appl. FE 5-9407.

STOVES, BOUGHT, SOLD, EXchanged. Turner's, 602 Mt. Clemens. FE 2-0801.

TELEVISION SPECIALS 21" CONsole, only $189 with trade. Samuel's Appl. MA 5-6011.

TRADE IN DEPT.
Apt. size gas stove $24.95
Table top elec. range $49.95
Coal & wood stove $19.95
16" gas range $49.95
Coal & wood refrig. $69.95
3 pc. chrome dinette $17.95
4 pc. wood dinette $14.95
2 pc. living room suite $29.95
WYMAN'S
Many other items available.
18 W. Pike FE 2-4122

TRADE GAS RANGE FOR ELECtric range. R. B. Munro Electric Co. 1060 W. Huron.

TRADE ELEC. RANGE FOR GAS range. R. B. Munro Electric Co. 1060 W. Huron.

TWIN BED SPRING & MAT tress. Used 3 yrs. FE 5-4108.

Used Trade In Dept
Lounge chair ..... $ 9.95
Washer $29.50
Gas Range $29.50
Davenport and Chair $14.50
Studio Couch $19.50
Refrigerator $19.50
6 Piece Dining Rm. Suite $49.50
2 Piece Sectional $119.50
Many items completely reconditioned
THOMAS ECONOMY
361 S. Saginaw ..... FE 2-9151

USED TV $19.95 UP. USED REfrigerator $49.95. Sweet's Radio & Appliances, 422 W. Huron. FE 4-1113.

WALNUT BED AND DRESSER with mattress and springs; pink painted bed and dresser with mattress and springs. 15 ft. of 27" carpet. Misc. items. FE 5-5216.

WASHING MACHINE VERY GOOD cond. EM 3-1906.

WASHER $25, REFRIGERATOR $45. Gas stove $35. 21 in. TV. Good condition $80. Electric stove $15. Power mower $35. Electric dryer $45. Garden tractor with cultivator $65. Johnson outboard motor $35. FE 5-7266.

WASHING MACHINE $15. 816 Elmore.

Antiques 57A

ANTIQUE SHOP OPEN — 500 feet off Cass Lake on M-59 (Highland Rd.).

ANTIQUE SALE — DEACONS bench, round pine table, spinning wheel, tables, cupboards, chairs, iron grate, 114 E. Howard, Pontiac.

RESTORED PINE AND WALNUT furniture. 3057 Crumb Rd., Waller Lake.

Shoppe of Antiquity
5366 HIGHLAND RD. (M-59)
bet. 9 a.m. to 8 p.m. Tuesday thru Sunday.
Fine school master's desk, dough box, pine stand, maple dropleaf table.
WALNUT TABLE, CHERRY TAble, Commode, wall cabinet, shadow box. FE 8-2668, 371 Lenox.

Television & Radios 57B

CASH FOR USED TV's. PURchased at your home. FE 2-0167.

TO BUY—SELL—TRADE—REPAIR See the latest in TV's at Peer Appliances Co., 8161 Commerce Rd. EM 3-4114.

Water Softeners 57C

AUTOMATIC SOFTENER, NEW OR used. Reas. priced. FE 2-8827.

USED LINDSAY, LIKE NEW. FE 2-7164.

For Sale Miscellaneous 60

1 PROFESSIONAL BLENDERIZING re-lax-a iron couch. Used less than 1 yr. Also 1 foot-ease unit. Adaptable for home use. Sell at ½ price. Call Tom's, FE 3-7186.

1 WHEEL ALL METAL TRAILER OR 3-3741.

For Sale Miscellaneous 60

'57 JEEP WITH BRUSH & BLADE. Power tools, 14' boat with trailer & motor. FE 2-2825.

1-A ALUMINUM SIDING
Installed or in stock.
ALUM. AWNINGS, STORMS
No money down, $5 mo. & up
J. L. VALLELY CO.
"The old reliable pioneers"
Auburn & Rochester Rds.
UL 2-4900 Eves. OL 1-6623

1c—Penny Paint Sale—1c
Inside & Outside White
1ST GALLON $3.98
2ND GALLON ..... $.01
2 Gallons For $3.99
BuyLo WAREHOUSE
TILE OUTLET
REAR OF 104 S. SAGINAW

½" GALVANIZED PIPE, 13c PER ft. ¾" galvanized pipe 17c per ft. — In standard lengths. G. A. Thompson, 7005 M59 West.

2 WHEEL TRAILER FOR SALE. 136 Hudson.

2 COMBINATION DOORS 36" $10. 42" $12. 2341 Midpine Rd. off Middle Belt.

2 WHEEL TRAILER
UL 2-4128

2 WOODED GARAGE DOORS AND track. FE 4-9367.

2 FUEL OIL TANKS, GOOD CONdition. Will deliver. FE 5-9120.

3 220, 500, 1000 GAL. FUEL tanks. FE 4-7233 after 6.

3 H.P. CENTURY ELECTRIC MOtor, 17 rpm, Single phase, 220 volt. MAple 5-9041.

4 IN. SOIL PIPE, PER LENGTH, $3.78. 3 in. soil pipe, per length, $3.39. G. A. Thompson, 7005 M59 West. Open eves.

4 INCH SOIL PIPE 5 FT. $3.79. Sump Pumps $32.95
SAVE PLUMBING SUPPLY
172 S. Saginaw ..... FE 5-2100

4 WHEEL TRAILER
FE 4-4086

10 YR. 52-GAL. ELEC. WATER heater, $67.50 cash & carry. G. A. Thompson, 7005 M59 west. Open eves.

12 CUBIC FT. WESTINGHOUSE refrigerator, $125. Asphalt tile, $1.00 box. 2x4's, 6 ft. for $1. 4 storm doors, $15. 2 squirrel cage air movers. OR 3-2120.

14.2 ROMEX SPECIAL COIL 4 lots, 25c per ft., no ends. G. A. Thompson, 7005 M59 West. Open eves.

2 TV ANTENNA WITH ROtor. Full size rollaway bed with mattress. Lawson chair. Full size bed. Water skis, snow skis, miscellaneous boys winter clothes. MI 6-7251.

40 GAL. OIL WATER HEATER 2-220 oil tanks 2-oil conversion burners. Jigsaw & motor. Power mower. Desk, typewriter, console electric sewing machine. 51 Ford panel truck. OR 3-7044.

52 GAL. ELEC. HEATER, $69.95. 30 gal. auto. gas heater, $44.95. Cab sinks and fittings, $54.95 up. Laundry trays with stand & faucets, $21.95.
SAVE PLUMBING
172 S. Saginaw ..... FE 5-2100

75 LB. PRESSURE CHECKED PLAS. tic pipe, ½ inch 75c, ¾ 9c, 1 in. 11c. Sprinkling systems figured. G. A. Thompson, 7005 M59 West. Open eves.

1957 21 INCH PHILCO TABLE model. Black. Perfect condition. New picture tube, guaranteed for one year. $125.00. New antenna, $7.50. Ph. OR 3-6665.

AB WASHER, POWER MOWER, record player, 16 pound bowling ball, hand cultivator and other articles. FE 2-9095.

AUTOMATIC WASHER & ELEC. tric stove. MAple 5-2450.

AVAILABLE NOW
Tay or steel overhead doors 8X7's and 9x7's, factory seconds. Also a few used doors reasonable. C&M Construction Company, 2260 Dixie Highway.

BATHROOM FIXTURES, OIL & gas furnaces, hot water & steam boilers. Automatic water heater. Hardware, elec. supplies, crock & tile. Galvanized, copper, black pipe & fittings. Iowa Brothers Parts, Super Kemtone & Ruberoid.
HEIGHTS SUPPLY
2664 Lapeer Rd. ..... FE 4-5431

BUY AND SAVE
4" soil pipe 5' ..... $1.79 lgth
3" soil pipe 5' ..... $2.38 lgth
3" outside flush door $12.95
No. 1 Oak flooring ..... $65 M
Complete 42" sink cabinet with wall cabinet, $81.95.
Wolverine Lumber
320 S. Paddock ..... FE 2-9784

ANCHOR FENCES
No money down. FHA approved. FREE ESTIMATES. FE 5-7471.

Bloomfield Lumber Co.

PLYWOOD
¼" Paneling $4.50
¼" Plywood $5.00
¾" Plywood $7.50

DOORS
6'8" x 2'6" Mahogany $6.50
6'8" x 2'8" Mahogany $7.00
6'6" x 2'6" Birch $8.25

NAILS
8 D Common ..... $11.25 a Keg
16 D Common ..... $11.75 a Keg

TRIM AND PAINT
BUILDERS
HARDWARE
DISTRIBUTORS FOR PULLMAN WINDOWS
ESTIMATES GIVEN ON MODERNIZATION JOBS
U.S. Telegraph ..... FE 2-9601
Across from Tel-Huron Shopping Center. Open 7 days a week. Delivery available. 9 a.m. to 7 p.m.

BEDROOM LIGHT FIXTURES, slightly irregulars, $4.95 values $2.45. Also Circle A Cowboy light fixtures for children's bedrooms. Michigan Fluorescent, 393 Orchard Lake Ave. 30

BED SPRINGS, CHICAGO coils, sink. FE 5-8988.

BEEF AND PORK — HALF AND quarters. Opdyke Mkt. FE 8-7041.

For Sale Miscellaneous 60

BURKS ELECTRIC WELL PUMP, $60. FE 2-5247.

CASH WAY
LUMBER PRICES
STANLEY ALUMINUM WINDOWS
Burmeister's
NORTHERN LUMBER
Company
7940 Cooley Lake Rd. EM 3-4171
Open 8 a.m. to 8 p.m. daily
Sundays 10 a.m. to 2 p.m.
Deliveries available

D-4 CATERPILLAR FRONT-END loader. A-1 condition. Ready to work. Priced to sell. Alberta Lumber Mill, 3399 Lapeer Rd. M24, Pontiac. FE 8-6131.

DEEP-FRYER, 8 IN. WINDOW fan. FE 2-5676.

DeWALT RADIAL ARM SAW, 9", good cond. FE 2-7983.

DOORWAY SHELTER, 6'x5'0, WITH supporting columns. Also hand lawn mower. OR 3-2885.

DUO-THERM OIL HEATER, WITH blower, good cond. Reas. price. 2822 Kenford, Waterford.

ELECTRIC WATER HEATERS, completely installed on Detroit Edison lines, no money down. Samuel's Appl. MA 5-6011.

USED POWER MOWER, RUNS. FE 4-4841.

FREE STANDING TOILETS $18.95. Double bowl sink $5.95
½-in. hard copper
20-ft. lengths ..... 16c ft.
⅜-in. hard copper
20-ft. lengths ..... 24c ft.
3-pc. bath sets with trim ... $89.95
3-pc. colored bath set with trim $99.95
172 S. Saginaw ..... FE 5-2100
Factory 2nds — Irregulars
SAVE PLUMBING SUPPLY

GARAGE DOORS
Factory seconds, all standard sizes in stock from $25 and up. Electric door operators, folding closet doors and disappearing stairways.
We give estimates on garage remodeling.
Open from 8 to 5
Noon on Saturdays
BERRY DOOR SALES
331 S. Paddock ..... FE 2-0263

HOME BUILT 3 HP. QUARTER midget. FE 5-0155.

HOT WATER HEATERS, 30 GAL. gas. New Consumer Power approved. $89.50 value, $39.50 and $59.50. These are slightly marred. Also electric oil and bottled gas heaters at terrific value. Michigan Fluorescent, 393 Orchard Lake Ave. 16

JELLED MAGIC
This paint needs no stirring, will not drip, sag or run. Rubber or oil base. Hundreds of colors to choose from.
OAKLAND FUEL & PAINT
436 Orchard Lk. Ave. ..... FE 5-6150

JUNE SPECIAL
GE water heater, 52 gallon, 10 yr. warranty, $89.95.
CRUMP ELECTRIC
3465 Auburn FE 4-3573, UL 2-3000

KITCHEN CABINET SINKS, slightly scratched 42" Model $99.00. Value $48.30 while they last, also terrific Values on 54" and 66" model. No phone orders please. Michigan Fluorescent, 393 Orchard Lake Ave. 5

LARGE COLE FOUR DRAWER File. Side door with combination safe. FE 5-0169.

LADDER & WOOD WORKING & steel working tools. FE 2-1181.

LAWN MOWERS SHARPENED Pick up. FE 2-1111.

NEW CENTURY MOTOR 3 HORSE power, 3 phase, $100.00. Walk in refrig. door with hardware. Price $120.00. MY 3-1401.

NEW EXTERIOR PLYWOOD 2x8s, 2x6s, and 2x4s. Also used 2x4s and 500 feet of cyclone fencing with posts and gates. FE 2-7344.

NEW GALVANIZED PIPE
½-in. 21 ft. lengths ..... 13½c ft.
¾-in. 21 ft. lengths ..... 17½c ft.
SAVE PLUMBING SUPPLY
172 S. Saginaw ..... FE 5-2100

PATIO STONES, 33 ONE-THIRD per cent off. Sizes 24x24, $1.20; 12 x 24, $.70; 16x16, $.60; 16x12, $1.30. Smooth finish, 6 colors. Outdoor fireplaces $55. C-C Rustic picnic tables $17.95. Roger A. Authier Co., 10650 Highland Rd. (M-59), 4 miles west of Pontiac Airport. FE 3-4824.

PING PONG TABLE, ¾ PLY, PADdles net, $25. Baby crib, chest, $20. Sunbeam rotary lawn mower, power drive, $15. MI 4-8645.

METAL BED SPREAD & SPRINGS 2 picture window frames. Cheap. OA 8-2918.

PREFINISHED PANELING
MAHOGANY ¼" ..... 24c per ft
Birch ¼" ..... 43c per ft
Cherry paneling, ¼" ..... 31c per ft
Phone FE 4-2321

BENSON LUMBER CO.

PICNIC TABLES, FOLDING OR stationary legs 6 top. KD. Only $26.95.
FILON Fiberglas panels 57c sq. ft.
WOOD WOVEN FENCES. Factory stained. 4ft. Ht. $1.95 per run ft.
AUBURN LUMBER
10 S. Squirrel Rd. ..... FE 5-9293
AUBURN HEIGHTS

PICNIC TABLES, USED, LUMBER ends & ends. OR 1-8072, 5011 Waldon Rd.

PUMPS MUST GO, SHALLOW AND deep well jet pumps on 11 gal. tank. $29.39. G. A. Thompson, 7005 M59 West. Open eves.

ROTO-TILLERS
So easy to operate, the ladies can run them. Let us prove it with a demonstration. Only one company makes genuine roto-tillers. Time payments available. W. F. Miller Garden & Lawn Equipment, 1503 S. Woodward Ave. N. of 14 Mile, Birmingham. Ph. MIdwest 4-0093.

RANGE HOODS WITH FAN ONLY $29.95. G. A. Thompson, 7005 M59 West.

RD 7 CAT DOZER, FAIR CONDItion, 10 ft. blade, $2,000. OR 1-6285.

Something for Nothing
A large barn with lot of good timber, also large silo. All you have to do is come & get it. No charge. Indian Lake Rd., 1½ miles E. of Orion. Contact Knight-Menard Co., 4401 N. Woodward, Royal Oak. LI 9-5900 or MI 4-6186.

SPECIALS
2" FT. G.I.S $1.79
¾" V-grooved Mahogany $4.95
¼" Masonite $5.45
Aluminum siding, 100 sq. ft. $30.58
PONTIAC PLYWOOD CO.
1488 Baldwin Ave. ..... FE 2-2543

SPECIAL
ALUMINUM
COMBINATION DOORS
$26.50
CHURCHES, INC.
UL 2-4000

STALL SHOWERS, COMPLETE with faucets and curtain, $69.50 value $24.45; lavatories complete with gleaming chrome faucets, $14.95; toilets, $49.50 value at $25.50. These are factory seconds. Michigan Fluorescent, 393 Orchard Lake Ave. 30

STORM SASH FOR PICTURE WINdow, 2 comb. screen doors, innerspring mattress. FE 4-1219.

THE SALVATION ARMY
RED SHIELD STORE
Everything to meet your needs
Clothing, Furniture, Appliances
118 WEST LAWRENCE

TALBOTT LUMBER
Glass installed in sash. Thoroseal for waterproofing basements, paint, hardware, plumbing, electrical supplies & lumber. 1025 Oakland Ave. FE 4-4595.

TOILET SEATS $7.95 VALUE $3.95. Also complete line of seats in colors, wood, plastic and pearl at extraordinary values. Michigan Fluorescent, 393 Orchard Lk. Ave. 9

TRAILER, COVERED, 10X6 WIDE, good tires & spare. Directional & brake lights $125 or best offer. FE 8-8141.

TOMATO STICKS, 5c & 6c EACH. 220 E. Blvd. N.

USED WRAP AROUND WIND shield, 62 inches wide, $15. MAple 5-4494.

WE WILL BUY, SELL OR TRADE your old furniture or appliances. Refrigs., washers, elec. or gas ranges.
WYMAN'S
18 W. Pike St. ..... FE 4-1122
WARWICK'S VALUES
Vinyl Latex Paint ..... $2.75 gal.
Ravestrough ..... 64c per lgt.
Double sink & trim $25
Rohmex 14-2 ..... 21½c full coils
Copper pipe ½" ..... 13½c per ft.
Soil pipe ..... $2.15 per lgt.
2678 ORCHARD LAKE RD.

Sand, Gravel & Dirt 66

1 DAY SERVICE—BLACK DIRT fill, sand & gravel. FE 5-7645.

A-1 BLACK DIRT, TOP SOIL, FILL sand, shredded. Will deliver Sunday. OR 3-0638.

A-1 TOP SOIL, CRUSHED STONE, sand, gravel, fill. Lyle Conklin. FE 8-1112 or FE 2-8572.

2½ YARDS BLACK DIRT OR peat. Prompt delivery. OR 3-9644.

BLACK DIRT & A-1 TOP SOIL. Shredded if preferred. FE 2-7774.

BLACK DIRT, $10. SAND AND gravel. FE 8-0877.

BLACK DIRT, SAND, GRAVEL, rubbish pick up truck. FE 5-0440.

BLACK DIRT, TOP SOIL, FILL dirt & manure. 1 to 5 yds. delivered. 775 Scott Lake Rd. FE 4-4228 or OR 3-0165.

CHOICE FARM TOP SOIL, 5 YDS., $10. Delivered. FE 4-6588.

CRUSHED STONE, SAND, GRAVel. Earl Howard. EM 3-0531.

FILL DIRT, MASON SAND, WHITE beach sand, pea gravel, black dirt, 640 cement gravel, top soil, 10A stone, road gravel. MA 5-9602, FE 2-3891.

NOTICE, 4-B IN STONE, HANDsorted. Fill dirt. FE 8-1791.

PONTIAC LAKE BUILDERS SUPply. Sand, gravel & dirt. Cement, mortar trucking & tile. OR 3-1534.

RICH SHREDDED DARK PEAT dirt. $15. EM 3-4976.

S-P-E-C-I-A-L
10A stone $2 per yd. Crushed stone $2 per yd. Mason sand, $1.20 per yd. Sharp or beach sand, 75 cents per yd. Fill dirt, 30 cents per yd. Top soil 80 cents per yd. Peat humus, $1 per yd. at 725 Walton Blvd. only, near Joslyn and Perry. Loaded on trucks. AMERICAN STONE PRODUCTS CO. 6135 Sashabaw Rd., Clarkston. MA 5-2161.

SCREENED TOP SOIL FOR NURseries. Days OR 3-0402, Eves. FE 5-7237.

SHREDDED PEAT HUMUS 5 yds., $15. FE 5-3903.

SCREENED TOP SOIL
LOADING DAILY, SCREENED TOP soil. Andersonville Rd., near Big Lake Rd. MAple 5-2331.

YARD DRIVEWAY GRADING, top soil, gravel, fill, etc. FE 5-3552.

Plants, Trees, Shrubs 68

FLOWER PLANTS NOW $1.50 PER flat. Gabelmann's Green House, 2433 Auburn Rd., 5 miles out.

OAKLAND TREE SERVICE TRIMming & removal. FE 8-2275.

REDUCED PRICES ON FLATS OF tomatoes, petunias, salvia, ageratum, asters & marigolds this week. Waterford Hill Greenhouses, 5992 Dixie Hwy. on Waterford Hill.

For Sale Pets 69

5 YR. OLD REG. FEMALE DACHshund. Shows beautiful pups. FE 4-7444 bet. 8:30 a.m. to 3:30 p.m.

30 PER CENT OFF ON ALL parakeets, canaries & used cages. Crane's Bird Hatchery — 2489 Auburn Rd., UL 2-2200 or 2379 E. Maple, MI 6-4109.

AKC REG. BASSET HOUND PUPS. Sired by champion. EM 3-6146.

AKC GERMAN SHEPHERD PUPS. Silver Grey. OR 3-3130.

BASSETT FOR STUD. CHAMP sired. OR 3-7005.

BEAGLE PUPPIES, AKC, AND trained hounds. $20 up. Will hold for Father's Day. OR 3-7324.

BOSTON TERRIER STUD CHAMP stock. Curtiss. OR 3-9296.

COCKER PUPS
MAple 5-3000

DACHSHUND, RED FEMALE AKC. Champ sired. FE 8-2538.

DACHSHUND PUPPIES, AKC Champion line. MY 3-1545.

DACHSHUND, THOROBRED. Beautiful black and tan. $35. Ten weeks old. FE 8-4385 after 5 p.m.

ENGLISH SHEPHERD PUPS, stock dogs. Kings Corner of Airport and Williams Lake Road. OR 3-4625.

FEMALE BEAGLE, 4 PUPPIES. Reas. 62 Wisner.

FOR SALE
German shorthair pointer, 11 months old. Obedience training. FE 4-8866.

FEMALE COCKER PUPPIES, $15. FE 4-0323.

FREE KITTENS
OR 3-9759

GERMAN SHEPHERD, FEMALE with papers, $35. FE 2-1710.

GERMAN SHEPHERD PUPS, 5 wks. Call MI 6-6643.

GERMAN SHEPHERD PUPPIES AKC registered, $25. Grown dogs, $50. MAyfair 6-2504.

PARAKEETS, PAIRS, EGGS, AND young. Also Banty chickens, 10 pullets, 2 roosters. FE 2-7820.

PARAKEETS, CANARIES, CAGES, food. Since 1927. 584 Oakland Ave.
PARAKEETS AND SUPPLIES

183 Sanderson ..... FE 2-7727

POODLES, $40. TOY FOX TERR. $20. Reg. show bred. NA 7-2931.

POODLE, BLACK, MINIATURE AKC reg. Champion sired. $95. 8 wks. old. UL 2-3132.

POODLES, 2 MALES REASONABLE. Deposits taken on tiny toy whites. MY 3-2897.

POODLES, MINIATURES AND toys, blacks, some parti-colored, $50 up. Good pedigrees. AKC registered. EM 3-8261.

PRIZE WINNING ST. BERNARD, 9 mo. male. AKC Reg. OR 3-8946 after 3 p.m.

PUPPIES, ALL PETS SHOP, 58 Williams. FE 4-6433.

SIAMESE KITTENS, REASONable. FE 8-3241.

SACRIFICE, AKC REG. POMERanian puppy. MA 4-3817 after 5 p.m.

SIAMESE KITTENS, $5 UP. OR 3-7324.

WANTED, WILD RABBITS, WILL pay reasonable price. FE 8-0453 before 6.

Hunting Dogs 69A

BEAGLE PUPS, 4 MO. OLD, AKC registered. OR 3-8093.

BRITTANY SPANIELS, AKC REGistered dogs. Trained male, & female, 4 & 5 yrs. old, $150 each. 3-10 mos. pups, female $50 each, 1-male, 2 yrs. old, not trained. Hay Meadow Farm, Milford. MU 4-7772.

GERMAN SHORT-HAIR, CHEAP to good home. Phone MAple 5-2430.

GERMAN SHORTHAIRED POINTer puppies, Reg. for disposition, conformation & hunting ability. Registered. FE 8-7749.

Hunting Dogs 69A

SETTER PUPS FROM GOOD hunting stock. MA 5-9626.

Dogs, Trained, Boarded 70

DOGS AND CATS BOARDED. Burr-Shell, 375 S. Telegraph.

Hay, Grain & Feed 71

10 ACRES GOOD ALFALFA TO cut for hay. PLateau 2-2795.

ALL TYPES OF 1ST & 2ND CUTting hay, straw, corn and oats. Will deliver. OA 8-2179.

BALING TWINE, HAY, STRAW, manure. MA 5-0666.

GOOD QUALITY CLOVER AND ALfalfa, baled hay from field. OL 2-0002.

OATS FOR SALE
MA 5-7126

For Sale Livestock 72

2 HORSE TRAILER
UL 2-4353

2 YEAR OLD BUCKSKIN PONY gelding, 40 inches high. $150. OR 3-4439.

8-YR.-OLD HORSE, BRIDLE AND saddle, $250. FE 5-3094.

6 & 7 WEEK OLD PIGS, 2 HOLstein calves, 1 bred. MAple 5-2358 after 5 p.m.

ARABIANS — COLTS,

Boats & Accessories 85

SURE, BUY YOUR EVINRUDE motor at Tony's Marine, your oldest dealer. 23 years repair experience. Fiberglas boats, 12 ft. to 16 in., only $175. Bank terms. TONY'S MARINE SERVICE 595 Orchard Lk. Rd. FE 8-0112

BOAT DOCKAGE On Union Lake. Reserve your space now. DUNHAM'S 3585 Union Lake Rd. EM 3-4164

BOAT WINDSHIELDS, $20.95. Include hardware, trim and molding strip. Ferry Service Inc. 6129 Highland Rd.

BOAT WINDSHIELDS Panoramic, wrap-a-rounds, flat shields — any size, any height, large or small, we make them all. Complete stock of fiberglas & plastic materials. Best quality & best prices. Soltis Plastics Co. 10267 Highland Rd. (M-59) EM 3-6459

BRISTLINER ALUMINUM RUNabout (seats 4) cover, steering cushions, skis, trailer, 18 h.p. Mercury motor. All 2 yrs. old. Perfect cond. Cost $980. Sell $675. EL 7-2761

CUSTOM BOAT COVERS AND canvas repair. FE 4-4277 or FE 4-3134

CANOE — 18 FT. OLD TOWN Exc. cond. Reas. FE 8-0891

EVINRUDE—WAGEMAKER NEW CADILLAC "CONSTELLATION" aluminum hull, fiberglas deck windshield, steering, walk thru seat in front and full back seat all upholstered, remote controls, battery, battery box, paddle, cover. 1959 35 h.p. Evinrude Lark and Ajax 1250 lb. tip-up A-frame trailer. All for only $1450

NEW — 16' Wagemaker molded plywood lapstrake, mahogany wood frame, windshield, steering, walk thru seat forward, open in back with flat floor, remote controls, battery, battery box, paddle, 1959 Evinrude 35 h.p. Lark and Ajax 1250 lb. A-frame tip-up trailer $1595

USED — 1958 12' aluminum runabout, forward deck, windshield, steering, remote controls, 1958 18 h.p. Evinrude and Myers trailer $ 495

USED MOTOR BARGAINS ALL GUARANTEED

1957 . . . 7½ h.p. Johnson $175
1958 . . . 6½ h.p. Evinrude $165
1938 . . . 7½ h.p. Scott $175

Drive out and take a Demonstration ride in the exciting new Empire Fiberglas runabout. Look over our complete selection of boats in all sizes. Ask about our complete finance plan. Take M-59 to West Highland. Right on Hickory Ridge Rd. about 2 miles to Demode Rd. Left and follow signs to Dawson's Sales at Tipsico Lake. Phone MAin 9-2179

EXTRA SPECIAL $1400 complete new ski outfit for $1095. Includes 14 ft. Lone Star fiberglas boat with windshield, steering & upholstered seat, Gator Champ trailer & 18 H.P. Evinrude motor with controls & skis. KELLY'S HARDWARE 2991 Auburn at Adams FE 2-8811

— FIBERGLAS — DO IT YOURSELF AT DISCOUNT PRICES

Super Marine Resin . . . $6.88 Gal
All size boat cloth in stock
DuPont Marine paint, . . . $2.98 Gal
ACTION MERCHANDISE MART 1651 S. TELEGRAPH RD
1 Mile N. Miracle Mile FE 3-7688
Opposite Bloomfield Fashion Shop

INSURE YOUR BOAT AND MOTOR for only $2.50 per $100 of value. Mrs. Smith FE 2-0828 or FE 5-6278

JOHNSON 2½ H.P. TWIN, LIKE new $80. FE 2-9839

JOHNSON MOTORS Star Craft boats, Gator and Airbouy trailers. Everything for the boat. OWENS MARINE SUPPLIES 196 Orchard Lake Ave. FE 2-3020

LIKE NEW 12 FT. FISHING BOAT $100. 10 h.p. Scott shift $100 OR 3-4238

MERCURY MOTORS 16 ft. Dunphy lapstrake, new. Full price $595. Used 30 h.p. Evinrude with controls. Used 10 h.p. Mercury. Used 5 h.p. Mercury. MAZUREK MARINE SALES S. Boulevard & Saginaw St.

NEW BOATS, TRAILERS. $89.50 9669 M-59 West

NEW 18 HP EVINRUDE MOTOR '58 model, complete with controls, cables and electric starter $375. 6001 Main Clarkston MA 5-2479

NEW 12 FT. BOATS, $40. STEEL $104 Alum. $139. Trailers, $89.50. Runabouts, $144.50. Fiberglass $169.50. 9669 M-59 West. EM 3-2301

Oakland Marine Exch. 379 S. Saginaw FE 8-4101
Open Eves 'til 9 Sun. 10 to 4
BOATS — New & used — wood & glass
MOTORS — New Scotts & all kinds of used
TRAILERS — New & used. Marine paint
SKIS, life preservers & hardware
SHIPMENT NANTUCKET MODEL fiberglas boats arrived Howard Loomis, 10650 Dixie

SPECIAL CRUISALONG 22' V-8 135 Completely equipped. Sleeps 3. . . CENTURY 18 and 20 SACRIFICE FOR CASH INLAND LAKES SALES 3127 W. HURON FE 4-7121

SNIPE SAILBOAT — READY TO sail. UL 2-2076

USED 10 H.P. EVINRUDE OR 4-0226

USED ROWBOATS, $25 EACH. Langdon Boat Livery, Pontiac Trail

USED BOATS

12 FT. CADILLAC ALUMINUM boat with 15 HP Evinrude & trailer, complete . . . $525
DELTA MOLDED PLYWOOD RUNabout, 30 HP Evinrude, TeeNee trailer, complete . . . $995
MANY OTHER GOOD USED BOATS — see our Dunphys — 20 ft. Lapstrake, overniter
WE HAVE A FULL LINE OF ALUminum & fiberglass fishing boats, ski boats & Runabouts. For the finest in Clinker boats — see our PennYan line from 13 ft. to 19 ft.
RIVIERA CRUISER PONTOON boats from $749.50. See us on a package deal!
Our location saves you money. Cliff Dreyer's Gun & Sport Center 15210 Holly Rd., Holly, ME 4-6771
WOLVERINE C.E.D./R. STRIPE boat, 12 foot fiberglas bottom. Steering wheel and center deck $100. Call OR 3-8433

USED WINDSHIELD, 63" WIDE, $15, MA 5-4494

WANTED

Used boats, motors & trailers to sell. No commission. Buyers waiting. OAKLAND MARINE EXCHANGE 379 S. Saginaw FE 8-4101

Fiberglas 85A

ALL TYPES FIBERGLAS WORK. Auto rust repair, '4 Midget racer body. Rini's, Orion. MY 3-1918

FIBERGLAS PRODUCTS SALES service and repair. OR 3-5191

For Sale Airplanes 86

FLY A PIPER CUB FOR $3.50 HR. Pontiac Airport. FE 5-1021

Transportation Offered 87

CARS DAILY TO MOBILE, Alabama, Philadelphia, Connecticut, gas allowance. FE 2-3215.

FLY 4-ENGINE AIRLINER TO California, $80. Hawaii, $99.10 — Ferry Service Inc. OR 3-1284

TRUCK GOING NORTH, PART load either way. FE 5-6806.

Wanted Used Cars 88

ATTENTION! "WHY SETTLE FOR LESS"

WE'RE PAYING TOP $$$ DOLLAR

GLENN'S MOTOR SALES 952 WEST HURON FE 4-7371 FE 4-1797

AS MUCH AS $50 FOR JUNK AND cheap cars. FE 2-2666 cars or eves.

CASH FOR CARS HARDENBURG MOTOR SALES Cass at Pike FE 5-7388

Wanted Used Cars 88

CASH

ANY MAKE OR MODEL FOR 20 YEARS WE HAVE PAID THE TOP DOLLAR FOR THE RIGHT CAR. SEE MALEN ELLSWORTH OR LEE KELLEY.

H. J. VANWELT OR 3-1228 3940 Dixie Hwy.

DON'T LOSE YOUR CAR

We will show you how to cut your payments in half. Call or come out today.

Eddie Steele FORD 370 ORCHARD LAKE RD KEEGO HARBOR FE 2-3503 FE 4-3503

IT'S YOUR CAR!

GET THE MOST FOR IT! And the most is what you get at

JEROME "Bright Spot" Orchard Lake at Cass FE 8-0488 Open 'til 9

Needed Immediately 100 CARS 1953 thru 1957 Models Bring Title—Get Cash

COMMUNITY Motor Sales AUBURN AT EAST BLVD. FE 8-4539

NOW READ THIS

BRING YOUR CAR HERE FOR TOP DOLLAR

WE NEED 500 CARS FOR OUT OF STATE SHOP THE REST BUT GET THE BEST AT

AVERILL'S 2020 Dixie Hwy FE 2-9878 FE 4-6896

OUR CUSTOMERS DEMAND GOOD "CLEAN CARS"

WE'LL GIVE YOU $$$ CASH $$$ FOR YOUR EQUITY OR A GOOD DEPENDABLE CAR

BILL SPENCE "RAMBLER" —SALES & SERVICE— 211 S. SAGINAW FE 8-4541

See M&M Motor Sales for top dollar on later model cars. 2327 Dixie Hwy. OR 3-1003

TOP BUCK — JUNK CAR TRUCK PONTIAC WASTE FE 2-0209

WHICH DO YOU WANT? A QUICK SALE OR TOP PRICE?

We can give you both! Stop in and see us for the top dollar.

SCHULTZ MTRS., INC. 812 S. Woodward MI 6-5302

TOP PRICE FOR JUNK CARS FE 4-4878

WANTED JUNK CARS. TAYLOR Rd. Used Parts. FE 3-3000

TOP CASH $$$$ FOR CLEAN CARS or trade up or down. ECONOMY CARS 22 AUBURN

Used Truck Parts 89A

USED DUMP BODIES 3 x 5 5, 4 x 6, 8 x 10 8 ft. long to 11½ ft. $150 and up. SCHRAM TRUCKS Distr. of V-Bottom trailers 2539 Dixie Hwy. OR 3-0711

USED TRUCK PARTS ALL MAKES AND MODELS HEIGHTS MOTOR SALES 2635 Auburn Ave. FE 4-6632

Used Auto Parts 89B

1954 RAMBLER 4-DR. FOR parts. MA 5-0398

For Sale Trucks 90

54 DODGE ½ TON STAKE. RADIO & heater. Full price $465

TOM BOHR, INC. MU 4-1715

3½ YD. READY MIX TRUCK. Excellent cond. $1150. OA 8-3344

49 GMC ¾ TON P-UP. NICE. T-Huron 924 W. Huron. FE 4-2185

1949 ½-TON DODGE TRUCK. UL 2-4282

52 FORD PANEL. GOOD CONDITION. EM 3-3162

56 FORD ½ TON PICKUP. R&H $695

TOM BOHR, INC. MU 4-1715

1941 GMC 1 TON STAKE TRUCK. MA 6-2177

'54 Chevrolet ½ ton panel

GMC Factory Branch OAKLAND AT CASS

58 CHEVY ½ PANEL TRUCK. Freezer racking for milk or bakery route. OR 3-5985

53 CHEV. DUMP. EXC. COND. Many extras. FE 8-0051

1954 CHEVY PICKUP. GOOD cond. $450. FE 5-2766

55 CHEV. PICKUP. LIKE NEW. $850, will take trade-in. OA 8-2417 after 6 p.m.

FORD RANCHERO PICKUP. 1957 Custom. Spare new, never used commercially. O.D. trans. 800x14 W.W. Like new. Private. $1495. OR 3-7843

47 FORD DUMP . . . $495
48 Chevrolet Dump . . . $695
Both completely reconditioned — Ready to go

Mazurek Motor Sales S. Blvd. at Saginaw St.

46 FORD TANDEM DOZER body, 14' OL 2 wheel dozer trailer, 15 ton low boy drop center.

SCHRAM TRUCKS Distr. of V-Bottom trailers 2539 Dixie Hwy. OR 3-0711

GOOD 1951 GMC DUMP. $490. FE 2-0346.

TRUCKS

ALL MAKES ALL MODELS

TRACTORS PICKUPS STAKES PANELS

REMEMBER: The kind of job you do is only as good as the truck you drive

CALL BOB BUTLER HAROLD Turner Ford 464 S. Woodward BIRMINGHAM MI 4-7500

Auto Insurance 90A

PL. & PD. FOR MOST CARS. $9.00 dp. 8 mos. Pmts. of $4.99 ea. FE 4-3530 Eves. FE 2-4353

Foreign & Sports Cars 90B

1957 SKODA. LIKE NEW. $695 full price. Lucky Auto Sales, 193 S. Saginaw St. Phone FE 4-1006

LARGEST STOCK OF DUNLOP imported sports and antique tires in Mich. All sizes to solve foreign car owner problems. Market Tire Co. 7 7W Huron. FE 8-0424.

M G — T D 52 SUPER CHARGED R&H. $995.00. FE 2-0827.

For Sale Cars 91

WE'RE Only Minutes Away from "Everywhere"

NO MATTER WHAT YOU NEED YOU'LL FIND IT NEAR OUR LOCATION — SO

Why Make Shopping Difficult BUY THE GROCERIES, ETC., THEN STOP AT OUR LOT — WE DEFINITELY BELIEVE WE HAVE THE Best Selection In Town WITH PRICES TO MATCH

58 CHEVROLET Del Ray 2 Door — 6 Cyl. Radio & Heater. Ivory & Matador Red . . . NOW $1594

57 PLYMOUTH Suburban Custom Station Wagon — 4 Door. Powerflite. Radio & Heater. W. Walls. Extra clean . . . NOW $1494

58 CHEVROLET Brookwood Station Wagon. 4 Door. Radio & Heater. Powerglide. Power steering. Power brakes. Like new . . . NOW $2294

57 FORD Custom 4 Door. 300. Radio & Heater. W. Walls. One owner . . . NOW $1394

58 CHEVROLET Biscayne 2 Door. Radio & Heater. Powerglide. 8 Cyl. Very nice . . . NOW $1794

57 FORD Custom 2 Door — Radio & Heater. Fo-O-Matic . . . NOW $1294

57 RAMBLER Station Wagon. Custom 4 Door — Radio & Heater. Hydramatic. An Economical sharpy! . . . NOW $1694

55 MERCURY Monterey 2 Door Hardtop. Radio & Heater. Merc-o-matic. A black beauty . . . NOW $ 994

57 STUDEBAKER Station Wagon 2 Door — 6 Cyl. Heater. Dark Green. 22 Miles per gallon . . . NOW $1094

55 FORD Fairlane 2 Door — 8 Cyl. Radio & Heater. Fo-O-Matic. W. Walls. Extra nice . . . NOW $ 894

54 CHEVROLET Bel Air 2 Door — Radio & Heater. 2 Cyl. Very good transportation . . . NOW $ 394

56 BUICK Special 2 Door Hardtop — Radio & Heater. Dynaflow . . . NOW $1094

54 BUICK Century 4 Door — Radio & Heater. Dynaflow. Tires almost new . . . NOW $ 494

57 CHEVROLET 2 Door 210 — Radio & Heater. Powerglide. 8 cyl. Black paint . . . NOW $1494

57 BUICK Century Caballaro Station Wagon. Power steering. Power brakes. Dynaflow. Radio & Heater . . . NOW $2094

'49 FORD Custom 2 Door . . . NOW $ 69

GLENN'S MOTOR SALES 952 WEST HURON

OUR NEW LOCATION FOR TOP VALUE USED CARS FE 4-7371 FE 4-1797

53 BUICK, CLEAN ROADMASTER $200. See at 13 Florence

54 BUICK, CLEAN, T-HURON, 923 W. Huron. FE 4-2185

BUICK 1955 SUPER HARDTOP dynaflow power brakes and steering. $875 cash this week only. FE 2-0292.

"CY" OWENS FORD

'53 BUICK 4 DOOR $295 — FULL PRICE —

'Cy' Owens 147 S. SAGINAW ST. FE 5-3588 FE 5-4101

53 BUICK SPECIAL H-TOP. EXC condition. EM 3-0081. H. Riggins.

55 SUPER BUICK CONVERTIBLE. Full power. FE 4-1034.

1957 FORD 2 DR. V-8. RADIO & heater . . . $1095

1953 Buick 4 dr. sedan . . . $195

1953 Ford V-8 4 dr. sedan. Radio & heater. Automatic transmission . . . $349

1955 Chevrolet ¾ ton pickup. Good cond . . . $795

1954 Chevrolet panel truck. Radio. Heater. Automatic transmission . . . $595

1953 Pontiac 4 dr. sedan. Radio. Heater. Hydramatic . . . $249

1955 Studebaker 2 dr. sedan. Good cond . . . $395

1957 Ford V-8 Fairlane 4 dr. FOM. Radio. Heater. W. Walls . . . $1395

1957 Buick 4 dr. Dynaflow. Radio & heater. New rubber . . . $1595

1957 Buick 2 dr. sedan. Power steering. Power brakes. Dynaflow. Radio & heater . . . $1645

1953 Chevrolet wagon. Powerglide. Radio & heater . . . $295

1952 Chevrolet 4 dr. sedan. Powerglide. Radio & heater . . . $195

1953 Plymouth 4 dr. sedan . . . $195

1956 Chevrolet 4 dr. V-8. 210 series. Radio & heater. Real sharp! . . . $995

1955 Pontiac 4 dr. Hydramatic. Radio & Heater . . . $895

HOMER HIGHT MTRS. 15 minutes from Pontiac. Oxford, Michigan OA 8-2528

Hardenburg GUARANTEED USED CARS

56 Buick 4 Dr. Dyn. R&H $1295
56 Merc. Montclair 2 dr. Pwr. $1295
58 Ford Co. Sed. was $1095 now . . . $895
55 Chev. Cl. Cpe. R&H . . . $ 795
55 Ford 6 4 Dr. . . . $ 545
54 Mercury 2 Dr. R&H . . . $ 495
53 Buick Super 2 Dr. . . . $ 395
51 Cadillac 60 Special . . . $ 395
CORNER CASS & PIKE FE 5-7388

THE WEATHER IS HOT BUT THE DEALS ARE HOTTER AT R & C

Save Dollars By Buying Your New Rambler From R & C RAMBLER SALES

We have a fine selection of used cars to fit every pocketbook.

R & C RAMBLER SALES 8145 COMMERCE ROAD (Corner Union Lake Rd.) EM 3-4156 EM 3-4156

'53 BUICK 4 DR. REPOSSESSION

$195 full price. No cash needed. $11.46 month. Mr. Bell, King Auto. FE 8-0402

'53 BUICK SUPER HARDTOP FE 8-1831

1954 BUICK H'TOP

A very sharp super Ivory top red body. Radio, heater, automatic. Full power. You'll like this one. Priced right.

PEOPLE'S AUTO SALES 68 Oakland FE 2-2351

'54 BUICK HARDTOP REPOSSESSION

$198 full price. No cash needed. $11.46 month. Mr. Bell, King Auto. FE 8-0402

'56 BUICK HT. $695. SMITH MOTors, Crooks & Auburn.

For Sale Cars 91

"CY" OWENS FORD

'51 CADILLAC HARDTOP $395 —FULL PRICE—

'Cy' Owens 147 S. SAGINAW ST. FE 5-3588 FE 5-4101

'52 CADILLAC 62 4-DR. CLEAN, power, radio, heater. Ideal 2nd car. EM 3-5513 after 6 & weekends

1957 CHEV. 4-DOOR, 6, STATION wagon, exc. cond., $1575. FE 4-8109

'59 CHEVY IMPALA, HARDTOP sedan, fully equipped. Full power. 3900 miles. FE 2-7931

1957 CHEVY 2 DR. ALL WHITE. Slightly customized, big engine. Sell or trade. FE 4-6124.

'54 CHEVY, EXC. COND., VERY reasonable. 82 S. Edith. FE 4-3743

'57 CHEVROLET 210, FOUR DR., clean, V8, Automatic, R&H. FE 5-9690

"CY" OWENS FORD

'56 CHEVROLET STATION WAGON Powerglide. Radio & Heater. $1295

'Cy' Owens 147 S. SAGINAW ST. FE 5-3588 FE 5-4101

$5.00 DOWN — '53 CHEV. R&H. Clean. FE 8-9513. C. Manning.

1958 CHEV. CUSTOMIZED. GOOD cond. 1954 Olds. Hardtop. Super 88. PB and PS. OA 8-1331.

55 CHEVY 8 CONVERTIBLE. R&H. Straight stick. 6 Drive. Sharp. T-Huron, 923 W. Huron. FE 4-2185.

56 CHEV. 2 DR. V-8. STD. TRANS. A-1 shape. Reas. UL 2-4086.

53 OR '54 CHEV. 2 DR. VERY good. EM 3-0081. H. Riggins.

58 CHEVROLET BISCAYNE 2 door, 250 hp engine, powerglide, power brakes and etc. FE 8-2133.

51 CHEVY. GOOD COND. $150. EM 3-6015.

"CY" OWENS FORD

'52 CHEVROLET CLUB COUPE $295 — NO MONEY DOWN —

'Cy' Owens 147 S. SAGINAW ST. FE 5-3588 FE 5-4101

55 CHEV. DEL RAY. R&H. V-8. OD. Exc. cond. $875. REpublic 2-1779.

HASKINS DEMO CLEARANCE

1959 Chevy Impala convertible. 250 engine. Powerglide. Power steering. Power brakes. Radio heater. Many other accessories. Solid black with an ivory top. SAVE

1959 Chevy Impala 2 dr. hardtop. 250 engine. Powerglide. Power steering. Power brakes. Radio heater. Many other accessories. Coral & ivory finish. SAVE

1959 Impala 4 dr. sedan. V-8 engine. Powerglide. Power steering. Power brakes. Radio heater. Many other accessories. Beautiful sapphire & ivory finish. SAVE

Many others to choose from. See the man with the red cape at—

Haskins Chev. 6571 Dixie Highway at M15 MAple 5-8071 Open nites 'til 9

1953 CHEVROLET, 4 DOOR WAGon. Nice and clean. No money down. $21.32 Mo. Lucky Auto Sales, 193 S. Saginaw. FE 4-1006.

1958 CHEVROLET 210, 2-DR., AUtomatic trans. Blue & white. 20,000 ACTUAL MILES. Really beautiful. Hurry! $129 down, 24 months on balance. BIRMINGHAM-RAMBLER 666 S. WOODWARD MI 6-3900

"CY" OWENS FORD

'53 BUICK 4 DOOR $295 — FULL PRICE —

'Cy' Owens 147 S. SAGINAW ST. FE 5-3588 FE 5-4101

1958 CHEV. BROOKWOOD STAtion wagon, 4 door. Extra sharp & clean. $1940. OR 3-3392.

55 CHEVROLET DEL-RAY 2-DR. POWERGLIDE. RADIO. HEATER. ABSOLUTELY NO MONEY DOWN. Assume monthly payments of $57.24 mo. Call Credit Mgr. Mr. Parks at MI 4-7500. Harold Turner Ford.

"CY" OWENS FORD

'54 CHEVROLET 4 DOOR $445 — NO MONEY DOWN —

'Cy' Owens 147 S. SAGINAW ST. FE 5-3588 FE 5-4101

58 CHEVROLET 4-DOOR WAGON. V-8. Powerglide, radio, heater, tinted glass, white wall tires, turquoise and ivory. Clean inside and out. By original owner. OAKland 8-2866.

1952 CHEV. $95. KING AUTO, 115 S. Saginaw. FE 8-0402.

'56 CHEVROLET 2 DOOR 210 $1295

BRAID MOTOR SALES DeSOTO-PLYMOUTH DEALER 35 YEARS FAIR DEALING CASS AT W. PIKE STS. FE 2-0186

57 STATION WAGON CHEVROlet Turba-Glide V8. Turquoise & white 6 passenger. Good cond. OR 3-0018.

53 CHEVY CONVERT. VERY Sharp. T-Huron, 923 W. Huron. FE 4-2185.

"CY" OWENS FORD

'56 CHEVROLET 2 DOOR Powerglide Radio & Heater $995

'Cy' Owens 147 S. SAGINAW ST. FE 5-3588 FE 5-4101

52 CHEVY — REALLY NICE Car. T-Huron—923 W. Huron. FE 4-2185.

54 CHEVY. GOOD CONDITION. T-Huron, 923 W. Huron. FE 4-2185.

51 CHEVY. EXC. RUNNING CONdition. Recently installed motor & transmission. Good tires. $175. OL 1-0033, after 6. FE 8-2908.

'53 CHEVROLET 4-DR. REPOSSESSION

$198 full price. No cash needed. $11.46 mo. Mr. Bell, King Auto. FE 8-0402.

1951 CHEVY, $95. KING AUTO., 115 S. Saginaw. FE 8-0402.

'55 CHEV. BEL AIR. PO. SHARP. FE 2-8756 or FE 8-0655.

'49 CHEVROLET. $25. CALL AFTer 4:30. FE 2-4891.

"CY" OWENS FORD

'53 DODGE 4 DOOR $395 —NO MONEY DOWN—

'Cy' Owens 147 S. SAGINAW ST. FE 5-3588 FE 5-4101

"CY" OWENS FORD

'52 CHRYSLER CL. CP. GOOD trans. $95.00. FE 8-9513. C. Manning.

1951 DE SOTO, $95. KING AUTO., 115 S. Saginaw. FE 8-0402.

'56 DE SOTO 2 DR. HT. POWER brakes. Sharp. FE 5-5523.

1955 DESOTO, FIREFLIGHT, very clean. Must sell. Only $795. Call OR 3-9652.

DESOTO 1951 2 DR. RUNS VERY good. Bal. due. $60.00. 197 S. Johnson.

1952 DODGE, CONVERTIBLE R&H. Top & tires in good cond. $210. MA 6-1751.

1951 DODGE, $95. KING AUTO., 115 S. Saginaw. FE 8-0402.

"CY" OWENS FORD

'54 FORD 2 DOOR $445 — NO MONEY DOWN —

'Cy' Owens 147 S. SAGINAW ST. FE 5-3588 FE 5-4101

57 FORD CONVERTIBLE. FULL power. EM 3-8384.

57 FORD CUSTOM 2 DOOR 6. Fo-O-Matic. Like new. 1-Huron 923 W. Huron. FE 4-2185.

"CY" OWENS FORD

'57 FORD CONVERTIBLE Fo-O-Matic. Radio and Heater $1795

'Cy' Owens 147 S. SAGINAW ST. FE 5-3588 FE 5-4101

54 FORD V-8 REPOSSESSION

$195 full price. No cash needed. $11.46 month. Mr. Bell, King Auto. FE 8-0402.

53 FORD 2 DR. 8. EXCELLENT trans. FE 8-9513. C. Manning.

1955 FORD, $395. FULL PRICE. No money down. $22 month. Lucky Auto Sales, 193 S. Saginaw. FE 4-1006.

"CY" OWENS FORD

'55 FORD 2 DOOR $595 —NO MONEY DOWN—

'Cy' Owens 147 S. SAGINAW ST. FE 5-3588 FE 5-4101

1956 Ford Fairlane Hardtop STICK. RADIO & HEATER $1095

Larry Jerome ROCHESTER FORD DEALER OL 1-9111

1952 FORD CUSTOM LINE 8 CYLinder, Overdrive, R&H. 52,000 actual miles. Perfect running cond. $395. OL 1-0608.

50 FORD 2 DOOR. '51 MERCURY 4 door. Both in good running condition. OAkland 8-3238.

57 FORD 9-PASSENGER COUNtry Squire station wagon. Thunderbird V8. Fordomatic. R&H. Second car. Real. MA 6-2606.

"CY" OWENS FORD

'54 FORD STATION WAGON $495 FULL PRICE

'Cy' Owens 147 S. SAGINAW ST. FE 5-3588 FE 5-4101

54 FORD 8 H.T. CLEAN. FE 8-9513. C. Manning.

FORD '57 300. FAIR. T-BIRD ENgine. R&H. $1,050. EM 3-6373.

48 FORD. GOOD CONDITION. FE 5-6992.

51 FORD V-8. CUSTOM SEDAN. Radio. $295. EM 3-0081. H. Riggins.

56 FORD CLUB COUPE. $125. OR 3-9602.

1955 FORD RANCH WAGON. Radio, heater, W-walls. FOM. Thunderbird engine. Excellent shape. Body, looks and running condition. Definitely must be seen. OR 3-7681.

"CY" OWENS FORD

'58 FORD 2-DOOR Fo-O-Matic. Radio & Heater $1795

'Cy' Owens 147 S. SAGINAW ST. FE 5-3588 FE 5-4101

1959 FORD FAIRLANE. LOW mileage. $2100. 5944 Jerose. Pontiac.

51 FORD 2 DR. $100. 3800 PERCY King Dr. OR 3-0118.

57 FORD WAGON. 2-DR. 6 CYLinder. Auto. trans. Low mileage. Clean. $1375. EM 3-0268.

1953 FORD CONVERTIBLE. GOOD cond. 1883 Watkins Lake Rd. OR 3-3624.

55 FORD CONVERT. NEW TOP. Good w.walls. Body perfect, no rust. Fordomatic. All accessories. 240 W. Cornell. FE 8-1213 after 5.

"CY" OWENS FORD

'56 FORD 2-DOOR Radio & Heater $895

'Cy' Owens 147 S. SAGINAW ST. FE 5-3588 FE 5-4101

MUST SELL '55 FORD V8. R&H. OD. Clean. 1560 Cass Lk. Rd.

Hardenburg GUARANTEED USED CARS

56 Ford V-8 Country Sedan. Fordomatic. Radio, heater, was $1095. Now $895
56 Mercury Montclair Hardtop full power. $1345.
'55 Chev. B.A. Convert. PE . . . $1095
55 Chev. Delray Cpe . . . $795
'54 Mercury 2 Door . . . $495
53 Buick Super, 2 Dr. . . . $395
'55 Ford 4 Door . . . $545
52 Ford 4 Door . . . $295
CORNER CASS & PIKE FE 5-7388

'58 FORD CUSTOM 300 2-DR. Hydramatic. 12,000 miles, one owner, $1,350. OR 3-3606.

For Sale Cars 91

"CY" OWENS FORD

'57 FORD 4-DOOR Radio & Heater $1295

'Cy' Owens 147 S. SAGINAW ST. FE 5-3588 FE 5-4101

1959 FORD CUSTOM 300 2-DR. 8 cyl. Fordomatic. Radio, heater, deluxe trim. Undercoat, washers, portawalls. Now $2099 or $149 down, $36 mo. Call Mr. Jones, Meet Dept. MI 4-7618.

"CY" OWENS FORD

'53 FORD 4 DOOR $295 — NO MONEY DOWN —

'Cy' Owens 147 S. SAGINAW ST. FE 5-3588 FE 5-4101

1959 FORD CUSTOM 300 2-DR. 8 cyl. Fordomatic. Radio, heater, deluxe trim. Undercoat, washers, portawalls. Now $2099 or $149 down, $36 mo. Call Mr. Jones, Meet Dept. MI 4-7618.

Dixie 'OK' Cars

Dixie Hwy. near Sashabaw DRAYTON PLAINS, MICH.

1953 FORD CUSTOM 2-DR. V-8 FORDOMATIC. R&H. W.WALLS. ABSOLUTELY NO MONEY DOWN. Assume payments of $8.63 per mo. Call Credit Mgr. Mr. Parks at MI 4-7500. Harold Turner Ford.

40 HUDSON 2 DOOR COUPE. Like new. T-Huron, 923 W. Huron. FE 4-2185.

LINCOLN, 1958

Luxurious, fully equipped dark blue hardtop. Low mileage, one owner. Outstanding value at $3295

BOB DUSSEAU, INC. Lincoln-Mercury-Edsel 33015 GRAND RIVER FARMINGTON

'58 Lincoln Sedan . . . $2995

BOB FROST, INC. LINCOLN-MERCURY 280 Hunter Blvd. BIRMINGHAM MI 6-6934

1951 MERCURY, $95. KING AUTO., 115 S. Saginaw. FE 8-0402.

1951 MERCURY, $100. FE 4-4142.

MERCURY, 1950

Private condition. One owner, excellent. Tires perfect, interior, low mileage. Only $995.

BOB DUSSEAU, INC. Lincoln-Mercury-Edsel 33015 GRAND RIVER FARMINGTON

'51 MERCURY R&H. BEST OFFER. FE 4-6197.

1952 MERCURY HARDTOP, standard shift, overdrive. $125.00. 1665 Rustic Lane. FE 4-5898.

"CY" OWENS FORD

'54 MERCURY 4 DOOR $895 —NO MONEY DOWN—

'Cy' Owens 147 S. SAGINAW ST. FE 5-3588 FE 5-4101

51 MERCURY 4 DR. AUTOMATIC drive. Excellent running cond. UL 2-3790.

51 NASH RAMBLER STATION wagon. $85. OR 3-8927 after 5.

1958 OLDSMOBILE 4 DR. H-TOP. 32,000 actual miles. Tinted glass, power steering and brakes. Clean as a pin inside and out. FE 8-0016 before 3 p.m.

WILSON PONTIAC CADILLAC

1956 CADILLAC FLEETWOOD SEDAN. Full factory equipment including all power and GM Air Conditioning for your vacation and summer motoring. Many other accessories and only 19,000 miles . . . $2495

1958 BUICK SUPER RIVIERA SEDAN. Beautiful Coast Blue with power steering and brakes, radio, heater, dynaflow. A sharp one . . . $2495

1958 CHEVROLET IMPALA V-8 SPORT COUPE. A jet black beauty fully equipped with Powerglide, radio, heater, powerglide. This car is immaculate and the tires are like new . . . $2195

1957 MERCURY MONTCLAIR SPORT COUPE. Solid white in color with blue and white trim. Power steering and brakes, radio heater, white tires. A one owner new car trade . . . $1695

1957 BUICK SPECIAL RIVIERA COUPE. Power steering and brakes, radio, heater, white tires. This is truly a sharp car . . . $1595

1957 PONTIAC STARCHIEF SEDAN. Fully equipped. Radio, heater, hydramatic, white tires. A nice clean low mileage car . . . $1695

1956 DESOTO FIREDOME STATION WAGON. Power equipped. Also radio, heater, white tires, automatic transmission and spotless throughout . . . $1595

1956 MERCURY CONVERTIBLE COUPE. Red with black top, power steering & brakes, radio, heater, merc-o-matic, white tires. A little jewel . . . $1395

1956 FORD FAIRLANE VICTORIA. Two tone green with matching interior. Radio, heater, white tires, stick shift . . . $1195

1955 STUDEBAKER COMMANDER V-8 SPORT COUPE. Black & white finish, interior to match. Radio, heater, hydramatic, white tires. A sporty little number at only . . . $795

1954 CHEVROLET STATION WAGON. Tu-tone green with contrasting brown leather trim. Standard shift . . . $595

WILSON PONTIAC-CADILLAC 1350 N. Woodward B'HAM MI 4-1930

For Sale Cars 91

NORTH

CHEVROLET CO. Has the INTERNATIONAL 1-YEAR Discount WARRANTY GIVEN FREE WITH EVERY CAR 100% Coverage; No Exclusions

'56 Ford Convert. Power . . . $1194
'56 Chev. 4-Dr. wagon. PG . . . $1291
'55 Plymouth, 4 dr. Nice . . . $ 573
'55 Plymouth 4-dr. wagon. Automatic trans. . . . $ 792
'57 Chev. Convert. V-8 stick . . . $1546
'55 Chev. Convertible. sharp . . . $999
'56 Chev. 2-dr. Nice . . . $876
'55 Chev. 2-dr. V-8 stick shift . . . $692
'57 Ford Hardtop V8. Auto trans. Power . . . $1496
'54 Buick 2 dr. Dyna . . . $ 446
'53 Olds 2 dr. 88 Power . . . $ 467

79 More to Pick From BANK RATES Open 8:30 a.m. to 9 p.m.

North Chev. Hunter Blvd. at S. Woodward Ave. BIRMINGHAM MI 4-2535

1953 4-DR. OLDS 88. R&H. EXCEL lent body, motor, tires good. FE 2-3793.

1951 OLDS, $95. KING AUTO., 115 S. Saginaw. FE 8-0402.

56 OLDS, SUPER 4 DR. SEDAN 76B Holiday. R&H. Power steering. Power brakes. Tilt-O-Matic. Air conditioning. Low mileage. Like new. $2695. FE 8-8017. Private owner.

55 OLDS 88 2-DR. HYDRA. R&H. ABSOLUTELY NO MONEY DOWN. Assume payments of $10.27 per mo. Call Credit Mgr. Mr. Parks at MI 4-7500. Harold Turner Ford.

55 OLDS 4 DR. EXC. COND. Power steering & brakes. R&H. $950. MY 3-3611.

STASHED PRICES

	WAS	NOW
'55 Ford 2 Dr. R&H	$795	$695
'54 Ford, 2-Dr. Sharp	$495	$445
'52 Chev. 4-Dr. PG	$345	$288
'52 Ford 4 Dr.	$ 99	$249
'52 Ford 2 Dr. FOM	$ 35	$195
'52 Nash, HT. OD	$127	$ 89

ROGER SALES & SERVICE 695 Auburn Ave. FE 2-9555
Over 50 cars in stock—BUY NOW.

1955 OLDS SUPER 88 HOLIDAY 4 dr. sedan. FE 2-2601.

IMPORTS

JAGUAR '57 2.4 4 DR. SEDAN. Class & quality. Superb performance. Immaculate. Birmingham car. R&H. W.walls. Save $300 from import dealer price. Only $2495. 30 months on balance.

JAGUAR 1952 MARK VII 4-DR. Sunroof. Sharp interior. Body needs very little attention. Only $995.

MGA SPORTS ROADSTER. Solid white. New black top. Black haukanhide interior. Wire wheels, tonneau, radio. Only $1895. This all only 10 mos. on balance.

HILLMANS 15 to choose from! 2-58 4-dr. custom wheel skirt models. Both immaculate. From $1298. . . . 1959 4-dr. floor shift models. $1845. Radios. Heaters. Multi-matic on all models.

METROPOLITANS. 1956 HARDTOP. Green & white. R&H. Sharp as a tack. 55 Convertible. Nice. Only $595. Terms.

THE ABOVE CARS CAN BE PURCHASED WITH A VERY LOW CASH DOWN PAYMENT OR OLD TRADE

Birmingham Rambler 666 S. WOODWARD MI 6-3900

SHARP BUYS!!

'56 Olds 2-Dr. Sedan
'56 Mercury H-Top

For Sale Cars 91

If You Want
$AVINGS
WITH
Value to Match
CHECK OUR PRICES AT
The Economy Lot
211 S. SAGINAW
THESE BEAUTIFUL
Like-New
"RAMBLER"
Trade-Ins
ARE CERTAIN TO BE JUST WHAT YOU'RE LOOKING FOR . . . THAT'S WHY MOST PEOPLE ARE SAYING
IT MAKES SENSE
TO DEAL AT
SPENCE

'59 RAMBLER American. Reclining seats, heater & signals, window washers, chrome wheel covers, W-Walls. All Black 8,000 actual miles.

'59 RAMBLER Station Wagon. American Super. Radio & Heater. Auto. trans. W-Walls, reclining seats, chrome luggage carrier. All black. Harmonizing Red & Black Interior. A Real beauty.

'58 CHEVROLET Bel Air 2 Door. 8. Automatic trans. Power steering & Power brakes. Power windows and seat. Wonderbar radio with rear speaker. 18,000 miles—Like new condition. Fathom Blue paint.

'58 RAMBLER Station Wagon. Cross Country. Auto. trans. Radio & Heater. Chrome luggage carrier. Reclining seats. Brand new W-Wall tires. Frost White paint. 19,000 miles.

'58 METROPOLITAN. H-Top. Radio & Heater. Continental kit. 3 to choose from. All colors. All one-owners in like-new condition.

'56 OLDS Super "88" Holiday Coupe. Power steering & Power brakes. Auto. trans. W-Walls. Radio & Heater. Black & White paint.

'57 RAMBLER Super Wagon. Auto. trans. Power brakes. Radio & Heater. W-Walls. Reclining seats. Chrome luggage carrier. 2 Tone Green. Really nice.

'57 CHEVROLET 4 Door 210. 8 cyl. Powerglide. Radio & Heater. W-Walls. Beautiful condition. Colonial Cream and Laurel Green paint.

'56 NASH Statesman Super 4 Door. Auto. trans. Radio & Heater. Padded dash. W-Walls. Many other extras. Red & White paint.

'56 FORD Fairlane Club Sedan. Fo-O-Matic. Radio & Heater. W-Walls. 2 tone Green.

'55 NASH Ambassador Hardtop Country Club 2 Door. Hydramatic. Power brakes. Radio & Heater. Continental kit. Reclining seats. Padded dash. W-Walls. Red & White paint. Just the car for a long comfortable trip.

'55 RAMBLER Super Sedan. Radio & Heater. Reclining seats. An excellent one owner, low mileage car — no rust. Turquoise.

'55 PACKARD Patrician '400' 2-Door Hardtop. Auto. trans. Power steering & Power brakes. Padded dash. Electronic Radio with rear speaker. Black & White paint. Brand new W-Walls. A one owner with 29,000 actual miles. In superior condition.

'51 FORD Custom Coupe. Radio & Heater. Fo-O-Matic. 6 Cyl. Very clean inside. Outside not the nicest but you'll like the price.

'51 MERCURY Coupe. Radio & Heater. Good sound transportation at a price anyone can afford.

BILL
SPENCE
RAMBLER
— Sales and Service —
211 S. SAGINAW FE 8-4541
'CY' OWENS FORD

'50 PONTIAC
4 DOOR
$65
FULL PRICE

'Cy' Owens
142 S. SAGINAW ST.
FE 5-4588 FE 5-4101

'54 PONTIAC. $450. CALL OR 1405L between 9-12.

PONTIAC '55 4-DR. $70. CLEAN. Low mileage. Hydra. $795. OR 3-3435.

'56 PONTIAC STARCHIEF. 2 DR. Catalina Custom. Very clean. OR 1-2200.

'56 PONTIAC STARCHIEF. 2 DR. Catalina Custom. Sandlewood with Ivory Top. Clean. OR 3-2947.

'51 RAMBLER CONVERT. OVERDRIVE. R&H. ABSOLUTELY NO MONEY DOWN. Assume payments of $8.65 per mo. Call Credit Mgr. Mr. Parks at MI 4-7500. Harold Turner Ford.

'55 RAMBLER CUSTOM. 4 DR. Overdrive. $795. FE 4-1570. EM 3-5313 after 6.

1951 STUDEBAKER. $95. KING Auto. 115 S. Saginaw. FE 8-0402.

"A-1"
Used Cars

YOU CAN'T DRIVE OVERHEAD — WHY PAY FOR IT

'53 PONTIAC CHIEFTAIN Two door. 8	$195
'49 WILLYS Station wagon	$195
'51 FORD Two door, radio and heater	$295
'54 FORD Custom 8. 2 door	$295
'54 PLYMOUTH Four door	$295
'53 CHEVROLET Four door	$195
'53 PONTIAC Hardtop	$195
'54 BUICK Hardtop	$495
'53 OLDSMOBILE 98 Four door	$595
'54 FORD Victoria	$595
'54 FORD Two door	$495
'54 PONTIAC STARCHIEF Four door	$595
'55 PLYMOUTH Four door	$495
'55 FORD Custom 8. 2 door	$695
'55 PLYMOUTH Convertible	$795
'56 FORD Fairlane. 8. 2 door	$795

Eddie Steele
FORD
2705 ORCHARD LAKE ROAD
KEEGO HARBOR
1 Mile West of Telegraph
FE 4-9206 FE 2-2529

Why Buy Overhead?

Only eight miles for the deal of a lifetime! Where rent is cheaper and you can't go wrong. Don't delay! Open 9 p.m. or later.

1958 PLYMOUTH $1895
Savoy Hardtop. Automatic transmission, radio, heater, whitewall tires. A solid white beauty.

'59 KARMANN GHIA ..$2695
Whitewall tires, washers. Folks, stand in line no more! We have one! 5,000 actual miles and like new.

1957 BUICK $1945
Super Hardtop with power steering, power brakes, radio, heater and full accessories.

'57 PONTIAC $1795
Starchief 4-Dr. Hydramatic, whitewall tires, blue and ivory finish. 16,000 actual miles.

'57 OLDSMOBILE $1895
Hardtop. Hydramatic, radio, heater, whitewall tires, low mileage and sharp.

1957 MERCURY $1645
Hardtop with Mercomatic, radio, heater, whitewall tires. This is really extra nice.

1953 PONTIAC .....$ 395
Hydramatic, radio, heater. Yes, folks, it's a one owner!

'55 STUDEBAKER .....$ 845
President. 4-Door. Overdrive V-8, one owner and guaranteed 30,000 miles.

'55 MERCURY $1195
Station Wagon. Power steering and brakes, radio, heater, white tires, solid white beauty.

1956 FORD $1195
Fairlane 4-Dr. Sedan. Fordomatic. V-8, radio, heater, whitewall tires. This one you must see.

1955 PONTIAC $1095
Starchief Hardtop. Hydramatic, radio, heater, whitewall tires, beautiful leather trim.

1955 PONTIAC .....$ 995
Starchief 4-Door. Hydramatic, radio, heater, whitewall tires.

1955 OLDSMOBILE .....$ 945
2-Door. Hydramatic, radio, heater, whitewall tires. Extra nice.

1954 PONTIAC .....$ 695
Deluxe 2-Dr. with Hydramatic, radio, heater, good rubber, solid gray finish. Sharp!

1955 BUICK .....$ 995
Special 4-Dr. Sedan. Dynaflow, radio, heater, whitewall tires.

1956 PONTIAC $1095
4-Dr. Sedan with Hydramatic, radio, heater, whitewall tires, grey and ivory finish. Really extra nice.

1956 CHEVROLET $1395
4-Dr. Wagon with V-8 engine, Powerglide, radio, heater, tu-tone green finish. Extra nice throughout.

1955 CHEVROLET .....$ 995
Bel Air 4-Dr. Sedan. V-8 Powerglide, radio, heater, whitewall tires. Extra nice!

1957 CHEVROLET $1695
Station Wagon with V-8 engine, standard transmission, radio, heater, whitewall tires, yellow and white finish.

'56 BUICK $1595
Wagon. 4 Door Sedan. Dynaflow, radio, heater, red and ivory finish. Don't miss it!

'57 PONTIAC $1995
Wagon. Superchief. Power steering and brakes, radio, heater, whitewall tires. Folks, it's like new!

SHELTON
PONTIAC-BUICK
ROCHESTER OL 1-8133

IF YOU'VE GOT . . .
TOO MANY COWPOKES IN THE BUNKHOUSE AND ONLY ONE HORSE IN THE CORRAL . . .

Quit Horsin' Around

YOU'LL SAVE MONEY . . .
BY KEEPING THAT OLDER CAR FOR A SPARE AND GETTING ONE OF THESE

Beautiful – Late Model
DEPENDABLE CARS — AND IF IT'S SELECTION AT LOW PRICES YOU WANT
We've Got It!

'55 OLDSMOBILE $1095
2 DOOR "88" — Radio and Heater, Hydramatic.

'55 PONTIAC .....$ 995
STARCHIEF 4 DOOR — Radio and Heater, Hydramatic. Power Steering and Power Brakes.

'55 BUICK $1095
2 DOOR HARDTOP — Radio and Heater, Dynaflow.

'55 PONTIAC $1095
STARCHIEF CATALINA COUPE — Radio and Heater, Hydramatic.

'56 FORD $1395
STATION WAGON — 9 Passenger Country Squire — Radio and Heater, Fordomatic, Power Steering.

'56 BUICK $1095
SPECIAL 2 DOOR HARDTOP — Radio and Heater, Dynaflow.

'56 CHEVROLET $1395
STATION WAGON — Radio and Heater, Powerglide.

'57 BUICK $1995
CABELLARO STATION WAGON — Full Power.

'57 PONTIAC $1895
STARCHIEF CONVERTIBLE — Radio and Heater, Hydramatic, Power Steering and Power Brakes.

'57 FORD $1795
FAIRLANE "500" HARDTOP — 2 Door. Radio and Heater, Fordomatic.

'57 PONTIAC $1695
CHIEFTAIN 2 DOOR — Radio & Heater, Hydramatic.

'57 OLDSMOBILE $1795
SUPER "88" HARDTOP — 4 Door. Radio and Heater, Hydramatic.

'58 PONTIAC $2495
STARCHIEF 4 DOOR — Radio & Heater, Full Power.

'58 PONTIAC $2295
CHIEFTAIN HARDTOP — 2 Door. Radio and Heater, Hydramatic.

'58 EDSEL $2095
2 DOOR HARDTOP — Radio and Heater, Automatic Transmission.

'58 PONTIAC $2795
BONNEVILLE CONVERTIBLE — Power Steering and Power Brakes, Bucket Seats, Hydramatic.

FACTORY BRANCH
PONTIAC
RETAIL STORE
"GOODWILL USED CARS"
(BEHIND THE POST OFFICE)
65 ME. CLEMENS ST. FE 3-7117

For Sale Cars 91

SEE JEROME
LARGE SELECTION
OF FINE CARS
ALL ARE PRICED VERY LOW

'58 Olds "88" Super Station Wagon
Full Power, radio, heater, hydramatic
$2895

'58 Olds "88" Super Sedan
Full power, air conditioned. Green
$2995

'58 Cadillac "62" Cpe.
Full power, radio & heater, white.
$3895

'58 Cadillac "62" Sedan, power
$3995

'57 Cadillac "62" Sedan
Full power, radio, heater. Black
$2895

'57 Olds "88" Sedan
Blue Finish
$1795

'57 Cadillac "62" Cpe.
Power steering & brakes, radio, heater, red
$2995

'57 Buick Super
Power steering & brakes, radio, heater. Blue
$1795

'57 Mercury Monterey 4-Door Hardtop
Radio & heater
$1595

'57 Buick Convertible
Radio & heater. Green
$1495

'56 Cadillac "62" Cpe.
Full Power — White
$2395

'56 Nash Rambler Station Wagon
Radio, heater, automatic, green & white
$1495

'56 Olds "88" 4-Door Sedan
Radio, heater, automatic, coral & white
$1395

'56 Mercury Monterey 4-Door Sedan
$1095

'56 Pontiac 2-Dr. Sedan
$1095

'55 Plymouth 2-Door Sedan
Radio, heater, red & white
$795

'55 Chevrolet 210 4-Door Sedan
Radio, heater, black & white.
$895

'55 Olds "88" 2-Door Sedan
Radio, heater, hydramatic. Blue
$995

'55 Olds "88" Club Coupe
Radio, heater, hydramatic.
$1095

'55 Mercury 2-Dr.
Radio, heater, mercomatic, yellow
$795

'54 Pontiac 4-Dr.
Radio, heater, hydramatic. Blue
$445

'54 Buick 4-Dr.
Radio, heater, dynaflow, green.
$695

'53 Hudson Wasp
Twin power, radio, heater, automatic. Black
$395

'53 Olds "88" 4-Door Sedan
Radio, heater, automatic, red
$495

'53 Pontiac 2-Dr.
Radio, heater, hydramatic. Bronze
$295

OVER 50 MORE TO CHOOSE FROM

STOP IN TONIGHT
BRING YOUR TITLE
GMAC TERMS

JEROME
"Bright Spot"
Orchard Lake at Cass
FE 8-0488. Open till 9

For Sale Cars 91

PONTIAC AUTO BROKERS

'57 Hillman Minx	$1095
'57 Ford Custom 300 V-8	$1395
'57 Chev. Station wgn. V-8	$1795
'55 Ford Station wgn. V-8	$995
'55 Ford Fairlane V-8	$995
'55 Chev. 4 dr. V-8	$895
'55 Dodge Royal 4 dr.	$995
'55 Pontiac 4 dr.	$795
'54 Chev. PG	$595
'54 Ford FOM V-8	$595
'54 Nash 4 dr. Std. trans.	$495
'53 Ford 2 dr. FOM	$495
'53 Chev. Bel Air HT	$595
'53 Pontiac 2 dr. Auto.	$495
'53 Chev. 2 dr.	$395
'53 Plymouth	$ 95
'53 Mercury HT Std.	$495
'53 Mercury 2 dr. Auto.	$495
'49 Jeep Station Wgn.	$295

1260 Perry at Madison FE 4-9100

Here They Go!
BUSINESS IS UP BUT PRICES ARE DOWN AT
Cass-Oakland
USED CARS

'58 PONTIAC.....$2195
4 DR. SAFARI WAGON. Hydramatic, power brakes, radio, heater, white tires, tu-tone blue.

'56 OLDSMOBILE..$1395
HOLIDAY 4 DOOR, power steering & brakes, hydramatic, radio with rear seat speaker, custom heater, white tires. A beautiful Ivory & Turquoise paint. A perfect car inside and out.

'55 CHEVROLET...$745
V-8 4 DOOR SEDAN with powerglide, radio, heater, excellent tires, beautiful sahara tan and glacier blue.

'55 PONTIAC.....$745
4 DR. SEDAN, radio, heater, hydramatic, one owner and sharp. Tu-tone green finish.

HEY!
CONVERTIBLE LOVERS,
Look Here!

'52 FORD.....$295
V-8 CONVERTIBLE. A real sharpie.

Be Sure To See
Dex Kennedy
Walt Smith
Art Little
CASS-OAKLAND
Pontiac's Newest Lot
312 W. Montcalm FE 8-8288
NEXT TO OAKLAND AVENUE

1949 STUDEBAKER CONVERTible. Clean. 383 Elizabeth Lake Rd.

MECHANIC'S SPECIAL. 1951 Studebaker. R&H. Body, tires A1 cond. motor needs work. FE 2-5540 after 5:00 p.m.

1955 PONTIAC STATION WAGON, well equipped, top condition. Rochester, OL 1-1711.

PONTIAC, 1956
Hardtop Coupe. Radio, heater, automatic transmission, good tires, one owner, neat and clean. Outstanding value at $1095.

BOB DUSSEAU, INC.
Lincoln-Mercury-Edsel
33015 GRAND RIVER
FARMINGTON

FATHER'S DAY SPECIALS

'59 Ford Custom 300, R&H, FOM $2295
White Walls, Custom Trim. Less than 1,000 Miles.

'58 Edsel Corsair $1995
Hardtop, 4 Door, Radio and Heater, White Walls.

'58 Pontiac Chieftain $1695
2 Door. Real Nice.

'57 Ford Custom 300 .....$1295
4 Door. Real Sharp.

'58 English Ford $1395
Stationwagon.

'58 English Ford $1395
2 Door.

'56 Mercury Sedan, 4 door $1195
Radio and Heater. Automatic Transmission.

'55 Mercury Sedan $695
2 Door. Fordomatic. White Wall Tires.

'55 Ford $995
Stationwagon.

'55 Plymouth $645

'53 Lincoln $595
Full Power. Real Sharp.

'57 Mercury $1745
Stationwagon.

RUSS DAWSON
MOTOR COMPANY
Mercury
Edsel
Lincoln
English Ford Line
232 S. SAGINAW
FE 2-9131

1957 & 1958
PLYMOUTHS & DESOTOS
2-Doors–4-Doors–Hardtops
Convertibles & Wagons
WE'RE LOADED
THESE CARS MUST BE SOLD THIS WEEK

'57 Plymouth ..... YOU'LL
2 DR. HARDTOP, gold & white, torque, power steering & brakes, power windows. Radio, heater, & white wall tires.

'58 Plymouth ..... LOVE
4 DR. HARDTOP. PowerFlite, power steering and brakes, radio, heater, white tires and white finish.

'56 CHEVROLET ..... THE
BEL AIR CONVERTIBLE.

'58 DeSoto ..... WORRY
FIREDOME 2 DR. HARDTOP. Torque, power steering and brakes, radio, heater, and like new. All white.

'57 DeSoto ..... FREE
TORQUE. 2 DR. HARDTOP. Power steering and brakes, radio, heater, white tires and black and white finish.

'57 DeSoto ..... RIDE
FIRELITE 4 DOOR. Torque, radio, heater, power steering and brakes. Whitewall tires.

'57 Plymouth ..... OF A
BELVEDERE 4 DR. SEDAN. Torque, radio, heater, power steering and brakes, whitewall tires.

'58 Plymouth ..... SCHUTZ
CONVERTIBLE. Torque, power steering and brakes, radio, heater, white tires and beautiful black finish.

'58 CHEVROLET ... MOTORS
BEL AIR 4 DR. HARDTOP. $1895. Power steering, radio, heater. Like new.

'57 PLYMOUTH ..... INC.
2 DOOR and nice.

'58 IMPALA ..... USED
HARDTOP. All power, like new, three to choose from.

'57 Plymouth ..... CAR
BELVEDERE 4 DR. HARDTOP. Torque, radio, heater, power steering and brakes. Your old car down, 36 months on balance.

THESE CARS ARE ALL SHARP, READY-TO-GO BIRMINGHAM TRADE INS

SCHUTZ
MOTORS, INC.
DE SOTO - PLYMOUTH DEALER
912 S. WOODWARD MI 6-5302

Our Lot Is "HOT"
WE'RE
Way Up Front
IN CAR SALES
AND JUST LOOK AT WHAT THE EXCITING . . . NEW
1959 CHEVROLET
HAS BROUGHT IN . . . SOME OF
The Finest Cars
IN LIKE-NEW CONDITION WE'VE EVER HANDLED
At Low, Low Prices

'58 CHEVROLET
DEL RAY 2 DOOR
Heater, 6 Cyl., W-Walls
Ivory & Tropical Green
$1695

'58 CHEVROLET
IMPALA CONVERTIBLE
V-8 Powerglide, Radio & Heater, Solid Black with W-Walls
$2185

'57 CHEVROLET
4 DOOR SEDAN
Radio & Heater, 6 Cyl., W-Walls, 2 Tone Blue
$1395

'57 CHEVROLET
BEL AIR 2 DOOR
V-8, Radio and Heater, Powerglide, Ivory and Harvest Gold Paint, W-Walls
$1545

'54 FORD
STATION WAGON
Fordomatic, Radio and Heater, Ivory and Red Paint
$ 695

'54 CHEVROLET
STATION WAGON
4 Door, Radio and Heater, Saddle Brown Paint
$ 445

'56 PONTIAC
CATALINA HARDTOP
Hydramatic, Radio and Heater, W-Walls, Ivory and Coral
$ 995

'55 CHEVROLET
4 DOOR 8
Radio and Heater, W-Walls, 2 Tone Green
$ 795

'56 OLDSMOBILE
2 DOOR HARDTOP
Hydramatic, Radio and Heater, W-Walls, Ivory and Green
$ 995

'58 FORD
STATION WAGON
9 Passenger, Radio and Heater, V-8, Fordomatic, Ivory and Red Paint
$2095

'57 BUICK
SUPER HARDTOP
4 Door, Full Power, Radio and Heater, W-Walls, Ivory and Light Blue
$1788

'57 CHEVROLET
STATION WAGON
Bel Air, 4 Door, Radio & Heater, V-8, Powerglide, W-Walls, Ivory & Black with Red Interior. This is really sharp!
$1795

'56 CHEVROLET
STATION WAGON
4 Door 6 Passenger, 210 Series, Radio & Heater, V-8, Powerglide, Solid Tropical Turquoise
$1375

'55 CHEVROLET
STATION WAGON
4 Door 210, Radio & Heater, 6 Cyl., Standard Transmission
$ 790

'57 HILLMAN
MINX 4 DOOR SEDAN
Radio & Heater, Ivory & Yellow Paint, W-Walls
$1087

'57 PLYMOUTH
2 DOOR
Green Paint, V-8, Stand. shift, Radio and Heater
$ 995

'58 CHEVROLET
IMPALA CONVERTIBLE
Tri-Carb, Standard Shift, White with Black Top, Radio and Heater, W-Walls, Red Interior
$2295

'55 CHEVROLET
2 DOOR HARDTOP
6 Cyl., Standard Shift, Radio and Heater, W-Walls, Grey & Coral
$ 895

YOU HAVEN'T SEEN
GOOD USED CARS
UNTIL YOU'VE VISITED
MATTHEWS-HARGREAVES
631 OAKLAND AVE.
FE 4-4547

OLIVER'S
BARGAIN BASEMENT

FOR TWO DAYS ONLY, during the BUICK BARGAIN DAYS, June 19th and 20th, we have moved our Used Car Lot to the CORNER OF WILLIAMS AND PIKE STREETS. No light, no phone and no OVERHEAD. Just bargain deals! We will close the deals in our field headquarters (A TENT) or in the car of your choice. Hurry before it gets dark!

STOCK NO. 183
'54 BUICK $555
2 Dr. Hardtop, radio, heater, Dynaflow, power steering and brakes. A Century model.

STOCK NO. 189
'54 BUICK $495
2 Door with radio, heater, Dynaflow, and tu-tone paint.

STOCK NO. 191
'54 OLDS $595
2 Door with radio, heater, automatic transmission, power brakes.

STOCK NO. 211
'54 BUICK $795
4 Door Sedan, Radio, heater, power steering and brakes.

STOCK NO. 243
'54 OLDS $495
4 Door with radio, heater, Hydramatic, power brakes. This car should be driven to be appreciated.

STOCK NO. 252
'54 BUICK $395
Dynaflow, radio, heater, white tires and white over maroon finish.

STOCK NO. 265
'54 BUICK $395
48D Model, radio, heater, Dynaflow, white tires, tu-tone transportation.

STOCK NO. 160
'53 PONTIAC ...$195
4 Door Sedan. White finish, radio, heater, automatic, black tires, good 2nd car.

STOCK NO. 213
'53 OLDS $395
4 Door Sedan, radio, heater, automatic, power brakes, black tires, tu-tone.

STOCK NO. 248
'53 KAISER.....$295
4 Door, standard transmission, radio, heater, tu-tone.

STOCK NO. 258
'53 PONTIAC ...$295
4 Dr. Sedan, standard shift, radio, heater, good 2nd car for the above price.

STOCK NO. 253
'56 BUICK $995
4 Dr. Sedan, radio, heater, Dynaflow.

STOCK NO. 23
'55 BUICK $895
Super with radio, heater, Dynaflow, power steering and brakes, white tires, tu-tone.

STOCK NO. 113
'55 BUICK $945
Century 2 Dr. Hardtop, radio, heater, Dynaflow, tu-tone and white tires.

STOCK NO. 114
'55 PONTIAC ...$795
Club Coupe, Radio, heater, automatic, tu-tone, white tires, sale price.

STOCK NO. 122
'55 CHEVROLET $888
2 Dr. Sedan, Radio, heater, Powerglide, white over black and white tires. Terrific running car.

STOCK NO. 120
'55 BUICK $895
Super 2 Dr. Hardtop, radio, heater, Dynaflow, power steering and brakes, white tires, tu-tone.

STOCK NO. 136
'55 PONTIAC ...$795
Club Coupe, radio, heater, automatic, tu-tone and white tires.

STOCK NO. 219
'55 BUICK $695
4 Dr. Sedan, radio, heater, standard transmission, black tires.

STOCK NO. 247
'55 OLDS $895
4 Door with radio, heater, Hydramatic, power brakes, white tires, tu-tone white over brown, a sharp little '55.

STOCK NO. 259
'55 OLDS $895
Radio and heater, Hydramatic and tu-tone finish with white wall tires.

STOCK NO. 158
'54 BUICK $595
Special 2 Dr. Hardtop radio, heater, standard shift, tu-tone, black tires, sale price.

STOCK NO. 250
'59 RAMBLER $2345
4 Door, heater, radio, standard shift, white tires, power steering and brakes, V-8, too.

STOCK NO. 123
'58 FORD $1595
Custom 300 2 Dr. Sedan, radio, heater, standard shift, black tires, tu-tone. Good business coupe.

STOCK NO. 230
'58 VOLKSW'N $2195
Microbus, 9 passenger, heater, standard shift, side doors.

STOCK NO. 94
'57 FORD $1295
Fairlane 500 4 Dr. Sedan, radio, heater, Fordomatic, tu-tone, very good car.

STOCK NO. 186
'57 DODGE $1275
Royal 2 Dr. Hardtop, radio, heater, automatic transmission, tu-tone. A terrific car at a good price.

STOCK NO. 196
'57 DODGE $1545
Sierra Station Wagon, radio, heater, automatic trans., tu-tone and at a low, low price.

STOCK NO. 256
'57 CHEVY $1695
Bel Air 4 Dr. Hardtop, radio, heater, Powerglide, white tires, tu-tone. A peach of a car.

STOCK NO. 80
'56 FORD $1295
Parklane 2 Dr. Wagon, radio, heater, power steering, white tires, Fordomatic and a tu-tone.

STOCK NO. 140
'56 PLYM'TH ..$ 895
2 Dr. Sedan, automatic transmission, heater, black tires, tu-tone. A fine second car.

STOCK NO. 150
'56 BUICK $1395
Special 4 Dr. Hardtop, radio, heater, Dynaflow, black tires, tu-tone.

STOCK NO. 241
'56 BUICK $1395
4 Dr. Hardtop, radio, heater, Dynaflow, tri-color, white-bitter sweet/white, white with black-white trim.

Buick Bargain Days–Bargain Basement
SEE HANK OR GLENN — PONTIAC'S BARGAIN BARONS
Oliver Motor Sales
210 ORCHARD LAKE AVE.
FEderal 2-9101 Open Evenings

--Today's Television Programs--

Channel 2-WJBK-TV Channel 4—WWJ-TV Channel 7—WXYZ-TV Channel 9—CKLW-TV

TONIGHT'S TV HIGHLIGHTS

6:00 (2) Code Three.
(4) News, Weather.
(7) Curtain Time.
(9) Popeye.
6:15 (4) Life of Riley.
6:25 (2) Weather.
6:30 (2) News, Weather.
(4) Riley (cont.)
(7) Curtain (cont.)
(9) Wild Bill Hickok.
6:40 (2) News Analyst.
6:45 (2) (4) (7) News, Sports.
7:00 (2) Medic. Drama: Singer on threshold of success discovers he has cancer of the larnyx.
(4) S.A. 7.
(7) Detective Squad.
(9) Million Dollar Movie. Drama; Soldier on two day pass in New York meets girl under clock at Penn Station in "Clock." ('45) Judy Garland.
7:30 (2) Rawhide. Western: Gil Favor and Rowdy Yates come upon stagecoach accident as they drive cattle north and discover that travelers are being menaced by lone horseman, a professional slayer. Repeat.
(4) (color) Northwest Passage. Adventure: Pioneer father, desperately afraid of Indians, is given chance to regain respect of his family during pitched battle.
(7) Rin Tin Tin. Adventure: Cavalry patrol led by Masters repels Indian attack on stagecoach.
(9) Movie (cont.)
8:00 (2) Rawhide (conf.)
(4) (color) Ellery Queen. Mystery: Queen becomes involved in race against time when toy chemistry sets contain explosive chemical compound.
(7) Walt Disney Presents. Fantasyland: Dramatization of Tchaikovsky's stormy childhood and young manhood, culminating in his composing Sleeping Beauty Ballet.
(9) Movie (cont.)
8:30 (2) Amateur Hour.
(4) Ellery Queen (cont.)
(7) Disney (cont.)
(9) Country Hoedown.
9:00 (2) Phil Silvers. Comedy: Bilko finds counterman who looks like Col. Hall and plants him in camp during real Colonel's absence.
(4) Cavalcade of Sports. Boxing: Florentino Fernandez vs. Stefan Redl in 10-round welterweight contest.
(7) Tombstone Territory. Western: Hollister learns that plot to kill him involves kidnaping of Tombstone housewife.
(9) Theater. "Star Lights Up." Virginia Fields.
9:30 (2) Playhouse. Drama: Motorcycle officer is assigned to apprehend young killer and his girl friend as they try to elude police after he has murdered her uncle, who objected to their elopement.
(4) Cavalcade (cont.)
(7) 77 Sunset Strip. Adventure: Private investigator Stuart Bailey (Efrem Zimbalist Jr.) is carried back to days when Hollywood was gloriously romantic, but silent, in family feud over star's riches, in "All Our Yesteryears."
(9) Charter Boat.
9:45 (4) Jackpot Bowling.
10:00 (2) Line Up. Drama: Woman's body is found and finger of guilt points at one-time merchant seaman until an old friend from his seafaring days comes to his defense, repeat.
(4) Thin Man. Drama: Nick and Nora visit Hollywood and become involved in search for missing movie star in "Cherchez La Sexpot."
(7) 77 Sunset Strip (cont.)
(9) News, Weather.
10:20 (9) Little Theater.
10:30 (2) New York Confidential. Drama: Beautiful girl helps police gather evidence on gang of ruthless car thieves.
(4) M Squad. Mystery: Small package of one of world's rarest furs, unborn seal, figures in two murders. Smuggled into Chicago by sailor, furs are hidden by morgue technician, who had found them at scene of first murder. Starring Lee Marvin as Detective Ballinger.
(7) Cannon Ball. Drama: Jerry speeds along the open road in frantic search for doctor for Mike, who lies desperately ill beside him.
(9) Person to Person. Ed Murrow visits Indian ambassador to U.S., Mahomed Ali Currim Chagla and his wife; writer-director Garson Kanin, and wife Ruth Gordon.
10:45 (7) News, Weather.
11:00 (2) (4) News, Weather.
(7) Soupy's On. Variety with Soupy Sales.
(9) Starlight Theater. Drama: "Gay Adventure." ('53) Burgess Meredith.
11:20 (2) (4) Sports.
11:25 (2) Nightwatch Theater. Drama: Dick Powell, "Murder, My Sweet." ('44). Drama: Stanley Riges, "Master Race." ('44).
11:30 (4) Jack Paar. Guest Mary Montoya from cast of "World of Suzie Wong."
(7) Shock Theater. Melodrama: Don Porter, "Danger Woman." ('46).

SATURDAY MORNING

8:30 (7) Progress of Man.
8:35 (2) Meditations.
8:40 (2) On Farm Front.
8:45 (2) Michigan Conservation.
8:55 (4) (color) News.
9:00 (2) Cartoon Party.
(4) (color) Bozo the Clown.
(7) Crusade for Christ.
9:30 (2) Capt. Kangaroo.
(4) Cartoon Express.
(7) Betty Boop
10:00 (4) Howdy Doody.
(7) Little Rascals.
10:30 (2) Mighty Mouse.
(4) Ruff and Reddy.
(7) Three Musketeers.
11:00 (2) Heckle & Jeckle.
(4) Fury.
(7) Western Manhunt.
11:30 (2) Robin Hood.
(4) Circus Boy.
(7) Sheena.
11:55 (9) Billboards.

SATURDAY AFTERNOON

12:00 (2) Sagebrush Shorty.
(4) True Story.
(7) Uncle Al.
(9) Country Calendar
12:30 (7) Three Stooges.
(9) Movie.
(4) Detective's Diary.
(2) News.
12:45 (2) Tiger Warmup.
1:00 (2) Baseball.
(4) Mr. Wizard.
1:30 (2) Baseball.
(4) Patti Page.
(7) Ramar.
(9) Movie.
1:45 (4) Industry on Parade.
2:00 (4) Movie.
(7) Movie.
3:20 (2) Scoreboard.
3:30 (7) Dance Party.
(2) Wrestling.
4:00 (2) Milky's Movie Party.
4:30 (9) Six Gun Judge.
(7) Realm of the Wild.
(2) Movie.
5:00 (7) All Star Bowling.
5:30 (2) Lone Ranger.

Answer to Previous Puzzle



ACROSS

1 ——— Vegas, Nevada
4 Grand ———
8 Product of Pennsylvania
12 Old French coin
13 ——— the way
14 Italian river
15 Tavern
16 Residents of Western Hemisphere
18 More stern
20 Auctions
21 Donkey
22 Song for one
24 Night birds
26 Antitoxins
27 Males
30 Most wan
32 Whole
34 Thoroughfare
35 Handsome man
36 Romanian coin (var.)
37 Fragrant plant
39 Pastries
40 ——— of Capri
41 Footlike part
42 Blarney ———
45 Browned bread
49 Baffle
51 High note in Guido's scale
52 Toward the sheltered side
53 Heraldic band
54 Edge
55 Nick
56 Oriental rulers
57 Plant juice

DOWN

1 Hawaiian wreaths
2 Skin disorder
3 Idaho resort (2 words)
4 Boxes
5 Crippled
6 Opposed
7 Mal de ———
8 Tropical tree
9 Kind of examination
10 British princess
11 Deprivation
17 Cube, for instance
19 City in Germany
23 Mountain nymph
24 Gem
25 Vacillate
26 Rob
27 Clergymen
28 Great Lake
29 Cape
31 Twilight
33 Drinks heavily
38 Go to bed
40 Place within
41 Leaves, as of a book
42 Food fish
43 Story
44 Portent
46 Single
47 Pseudonym of Charles Lamb
48 Moist
50 ——— and reel

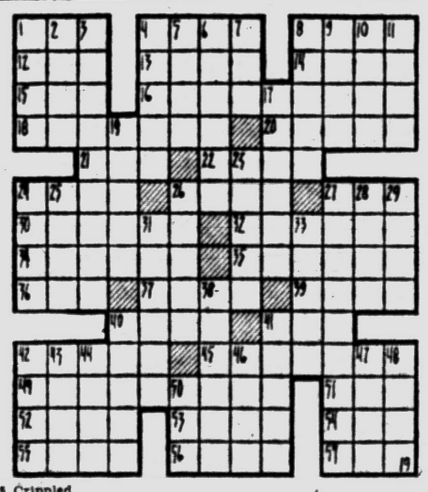

--Today's Radio Programs--

WJR (760) CKLW (800) WWJ (950) WCAR (1130) WPON (1460) WXYZ (1270) WJBK (1500)

TONIGHT

6:00—WJR, News
WWJ, News
WJBK, News, McLeod
WCAR, News, Page
WPON, News, Sports
6:30—WJR, Dinner Date
WWJ, Maxwell
WXYZ, J. Daly
WPON Candlelight & Silver
7:00—WJR, Baseball
WXYZ, E. P. Morgan
CKLW Fr. Lewis Jr., Music
WJBK, Baseball
WCAR Woodling
7:30—WWJ, 3 Star Extra
WXYZ, Night Train
CKLW B. Davies
WPON Tonte J
8:00—WJR, Baseball
WWJ, Monitor
CKLW R Knowles
WJBK, Baseball
8:30—WCAR, Woodling
WPON Nite Sounds
9:00—WWJ, Boxing
CKLW Bible
WXYZ Night Train
9:30—WXYZ, J. Gurrell
CKLW World Today
CKLW, Knowles
WJBK, Jack, Bellboy
10:00—WWJ, Concert
WPON, Nite Sounds
WCAR News, Purse
10:30—WJBK, Sound Off
11:00—WJR, News
WWJ, Network Time
CKLW, Hopwood
WJBK, Stereo
WPON, News, Music
WJBK, Jack, Bellboy
11:30—WJR, Music

SATURDAY MORNING

6:00—WJR, Agriculture
WWJ, News, Roberts
WXYZ, Fred Wolf
CKLW, Sons of Saddle
WJBK, News, George
WCAR, News, Sheridan
WPON, Early Bird
6:30—WJR, Music Hall
WJBK, News, George
7:00—WJR, Dan Kirby
WWJ, Hugh Roberts
CKLW, Good Morning
WXYZ, News, Wolf
WJBK, News, George
WCAR, News
WPON, News, Casey
7:30—WJR, Music Hall
WJBK, News, George
8:00—WJR, News, Guest
WXYZ, News, Wolf
CKLW, Tobe David
WCAR, News
WJBK, News, George
WPON, News, Lark
8:30—WJR, Music Hall
WJBK, News, George
9:00—WJR, News, Pace
WWJ, Faye Elizabeth
WXYZ, Short
CKLW, Toby David
WJBK, News, Reid
WCAR, News, Woodling
9:30—WJR, Jack Harris
10:00—WJR, News, Jamboree
WWJ, News, Haggard
WXYZ, News, Short
CKLW, Back to Bible
WJBK, News, C. Reid
WPON Bob Lark
10:30—WJR, Story Hour
CKLW Mary Morgan
WCAR News, Woodling
11:00—WJR, Court of the Air
WWJ, News, Haggard
WXYZ, News, Short
CKLW Joe Van
WJBK, News, Reid
WPON Chuck Lewis
11:30—WJR, Time, Music
WCAR, News, Woodling

SATURDAY AFTERNOON

12:00—WJR, News, Farm
WWJ, News, Maxwell
WXYZ, P. Winter
CKLW, Jon Van
WJBK, News, Reid
WPON, Chuck Lewis
12:30—WJR, Time for Music
WJBK, Tiger Salute
1:00—WJR, Showcase
WWJ, News, Maxwell
WJBK, Baseball
1:30—WJR, Marine Band
WJBK, Baseball
2:00—CKLW, News
WJBK, Baseball
WXYZ, P. Winter
3:00—WJR, Orch.
WWJ, News, Monitor
WXYZ, Fred Weise
WCAR, News, Bennett
WPON Bob Lark
3:30—WJR, Defense Stars
4:00—WJR, Music
WWJ, News, Monitor
WCAR, News, Bennett
CKLW News
WXYZ, Fred Weise
WJBK, McLeod
WPON Carriage Trade
4:30—WJR, Music Hall
WCAR, News, Bennett
5:00—WJR, News, Music
WWJ, News, Monitor
WXYZ, Fun-a-Rama
CKLW, Joe Van
WCAR, News, Bennett
5:30—WJR, Music Hall
WXYZ, Fun-a-Rama
WCAR, News, Page

Hitchcock Bans Wiggle to Create Sex Appeal

By EARL WILSON

NEW YORK — We interrupted Alfred Hitchcock right in the middle of a murder.

★ ★ ★

"Oh, hello!" he said. "Just planning our first fall TV show. Bringing Lawrence Harvey over. It's the story of a chicken farmer who murders his girl friend and grinds her up into chicken food. It's a toothsome tale, a gastronomic treat!" He laughed merrily. "Would you like a drink?" He grinned evilly. "Maybe a hot girl sandwich?"



WILSON

"Thanks just oodles," we demurred. "We really came to ask how you de-ice a babe, how you sexize a cold chick."

"Ahh, yes, the Grace Kelly, Eva Marie Saint bit," he nodded. "I am supposed to have given them sex appeal. I only gave them some mystery—and I didn't permit them to wiggle."

"But we thought a real wiggly wiggle was sexy," we said, "and that you could say the same for a real waggly waggle."

"Oh, no, my dear fellow! That's too obvious. You must be more subtle." Hitchcock's mind flitted off to that ground-up girl down in the henhouse.

"Are you opposed to Marilyn Monroe wiggling?" we inquired.

"Oh, no, but I'd like to see Marilyn Monroe be just as sexy without wiggling. In a famous kissing scene in 'Notorious,'" he remembered, "I had Ingrid Bergman and Cary Grant talking about cooking and washing dishes. It's the contrapuntal approach."

We told Hitchcock that since he's made Eva Maine Saint sexy in "North by Northwest," maybe he had some ideas for Debbie Reynolds.



EVA MARIE

"Certainly! She's a rather lively little girl—slow up her tempo. All that vivacity and drive that's inside—let it come out some other way. Age her a little. Give her a little more languor . . ."

"Should she wiggle?" we asked.

★ ★ ★

"Nobody should wiggle!" he shouted. "It isn't sexy!" He must be right, too, because when we went to the door, he wiggled and so did we. Not that either of us had much choice.

THE MIDNIGHT EARL . . .

Groucho Marx, staying at Astor, says maid must have known he's economical: didn't throw out a partly-smoked cigar because 3 inches of it still remained . . . **Audrey Meadows** will undergo minor surgery . . . **Marlon Brando's** old crowd's hanging around 8th Av. now that he's here rehearsing.

Dorothy Arnold took her son, **Joe DiMaggio Jr.**, to a cafe. (Joe Jr.'ll work in a carpet factory this summer) . . .

Phil Silvers'll have his apt. redecorated before it's Person-to-Person'd . . . The four **Crosby** boys debut their act June 27 at Chicago's Chez Paree. (Their asking price for Las Vegas —25-30Gs a week) . . . **Sessue Hayakawa's** autobiography is being translated into English . . . **Lana Turner** turned down a $50,000 offer to do a TV dramatic show.

★ ★ ★

EARL'S PEARLS: An American tourist will go to any lengths to get back to nature—providing the trip can be made in an air-conditioned car.

WISH I'D SAID THAT: Money saved for a rainy day buys a much smaller umbrella than it used to.—Quote . . . **That's earl, brother.**

(Copyright, 1959)

Rescue Teams Aid Hurricane Victims in Miami

MIAMI, Fla. (AP) —Rescue teams gave a helping hand today to hundreds of persons driven from their homes by rains riding gale force winds and Miami's worst tornado in 34 years.

The storm took no lives. The Red Cross placed the number of hurt at 100. Seventeen remained hospitalized today.

About 500 homes were damaged. Three houses were crushed by the whirling wind which struck suddenly Wednesday night.

★ ★ ★

Disaster survey teams, hampered by sightseers and a seven-inch rain, made a spot damage estimate of five million dollars. Most of it was to expensive homes north and south of the business district.

Police squads blocked off the damaged areas and warned they would shoot looters. They arrested eight suspects.

For Miami, it was the most damaging tornado since April 5, 1925 when a twister left five dead and $250,000 in property damage.

Police in Turnabout

WINOOSKI, Vt. (UPI) — Former police commissioner Ernest Seymour rejoined the force as a patrolman and is working under Chief Joseph Sprano, who was pounding a beat when Seymour headed the department.

Hospital Strike May End Soon

Tentative Settlement in Wage Dispute Reached in New York Meeting

NEW YORK (AP) — Tentative settlement of the six-week-old hospital strike was reached at a mediation meeting at City Hall today.

"The strike will be settled," said Mayor Robert F. Wagner, who had been sponsoring the peace talks.

The strikers — nonprofessional employes of seven hospitals — will vote Monday night on whether to accept the terms.

Wagner said union leaders had promised they would recommend acceptance to their members. The steering committee of the Greater New York Hospital Assn. said it would recommend approval by the managements of the struck hospitals.

★ ★ ★

The mayor said details of the agreement would not be made public until it is put before the strikers, members of Local 1199 of the Retail Drug Employes Union.

Hours earlier, Wagner had said the last block to agreement was the question whether the strikers would be rehired.

The strike was called by the union in its drive for recognition as collective bargaining agent for nurse's aides, orderlies, elevator operators, kitchen workers, and other housekeeping employes. Doctors and nurses were not involved.

★ ★ ★

The hospitals, with 3,000-odd patients, have continued to operate with the help of volunteers and workers hired to replace the strikers.

The union, which claims to represent about 4,000 employes of the seven hospitals, says wages ranged as low as $25 a week. Most of the nonprofessional workers are Negroes, and Puerto Ricans.

★ ★ ★

The hospitals answered pay raise demands by citing their deficit operations. They offered to raise wages to $1 an hour.

The strike began six weeks ago today against Mount Sinai, Beth David, Beth Israel, Lenox Hill, Bronx, and Brooklyn Jewish Hospitals. It was extended to Flower and Fifth Avenue Hospital two weeks ago.

Kids Won't Have to Run When Ball Hits Window

NEW YORK (UPI)—Youngsters playing sandlot baseball can now run for home plate instead of the hills if they accidentally break a window, according to Frank C. Russell, president of a Columbiana, Ohio, window-making firm.

Russell said his firm guarantees free replacement, provided the youth carries a card from a Rusco dealer. About 500,000 of the cards are being handed out free this year, he said.

Restrict Water-Skiing

MONTPELIER, Vt. (UPI)—The Vermont House of Representatives approved a ban on water-skiing after dark "except on bright moonlight nights."

TV News and Reviews

Playhouse 90 Topples to Level of Most Others

By WILLIAM EWALD

NEW YORK (UPI) —Last night Playhouse 90 got mixed up with the posh set and turned out a tosh play.

★ ★ ★

For the first time ths season, the CBS-TV drama showcase defected to film, reeling out 90 minutes of a movie which had been shot in England for theater consumption.

"Dark as the Night" it was called and a dark and murky piece of dramaturgy it was — stodgy at the start, muddy around the center, oozy at its close.

It all looked a little like a bumbling "B" movie, which is rather fitting, because it was.

The story was one of those veddy British things about a wealthy chap who was running for Parliament, but whose wife was threatening to leave him, a bit of a fix, wot?

Just to complicate matters, his chauffeur was trying to kidnap his wife, his chauffeur's girlfriend was trying to rob his safe, a gossip columnist was trying to blackmail him, and his housemaid was hysterical.

"What a situation," said the chap midway. "Just . . . about . . . as . . . dark . . . as . . . the . . . night." Which summed it up all rather neatly, I thought.

Michael Wilding, Dennis Price and Michael Hordern were among the players thrown to the lines. The female involved was Laraine Day. She looked properly distraught and I can't say I blame her.

Yesterday morning, NBC-TV cut into its regular schedule to present some snippets of film cabled from London to North America.

★ ★ ★

The historic film was shown in a couple of sections — the first contained shots of London Airport and Buckingham Palace; the second offered Queen Elizabeth waving ta-ta to her mom and sister and Prime Minister Harold Macmillan at the airport. The footage had been shot about two hours before it was shown here.

Its quality was fairly good: the definition was a little misty, but all of its parts were quite recognizable, right down to the lumpy dress of the royal family.

Two years from now, according to an announcement on the special show, a new improved cable will be laid from Scotland to Newfoundland.

And in 1969, there should be something approaching an around-the-world cable.

The vistas this sort of thing opens giddys the senses. Think, for example, of a billion or so people all over the globe sitting down at once to watch American cultural contributions like Arthur Murray Party or the Price Is Right.

Who knows? — we may eventually end up numbing our enemies into submission.

THE CHANNEL SWIM: A soft drink sponsor has placed a verbal order with NBC-TV for 10 Sunday one-hour specials next season—there's a good chance that Mitch Miller will emcee the musical shows . . . CBS-TV's Twentieth Century will shoot two of its offerings in Poland and Japan this summer — the tentative titles: "Poland Today" and "The Changing Face of Japan."

Wants to Halt Tampering With Huron River

Hubbard Seeks Action in Pond Draining

Dearborn's Mayor Orville L. Hubbard has threatened to seek an Oakland County Circuit Court injunction against James Robbins, owner of Milford's emptied millponds, "to halt the alternate draining and flooding of the Huron river which runs for three-quarters of a mile along the eastern boundary of Camp Dearborn."

By closing the privately-owned dam on the river, Robbins "has been destroying fish and wildlife, and the scenic shoreline," Hubbard claimed.

Robbins owns and controls the main dam on the Huron River which forms the boundary line for Camp Dearborn. He has maintained that the reason for opening the flood gates of three Milford pond dams, as well as the Huron River structure, was for insurance inspection.

It has been 10 weeks since the flood gates were opened, leaving gapping mud-holes in the town and reducing the river to a trickling stream, Hubbard said. "Robbins could have made a dozen inspections by now," he said.

★ ★ ★

In directing City Attorney Ralph B. Guy, Jr. to compile evidence for court action, Hubbard said Robbins has been engaged in this "modern-day water torture all spring, apparently just to disturb the rights of others to enjoy the use of the Huron River."

No definite date has been set for the petition filing, according to Dearborn's director of public information, Alex Pilch. He said Guy has been ill and the matter temporarily shelved until he returns to his job.

Guy has filed a formal complaint with the Michigan Water Resources Commission and the State Department of Conservation. He said he also will report Robbins' action to the Army Corps of Engineers, which has supervision over navigable waters.

★ ★ ★

Robbins, who heads 32 different industrial commodity corporations throughout United States and Europe, has indicated he would like to land-fill the Milford ponds and sell the land for a proposed shopping center.

Told of the threatened injunction, Robbins said:

"This is the first time I have heard about any possible court proceedings. However, I would be most happy to be added to the distinguished list of poeple who have been in litigation with Mr. Hubbard at one time or another."

Planes Help Aussies Meet Vacation Urge

MELBOURNE (UPI) — To at least one travel-conscious continent the tourist season presents an awkward problem. When it's vacation time at one end, it's over at the other.

Somehow, upwards of 200,000 Australians each year solve this knotty problem merely by boarding a plane and proceeding east or west as the case may be, to arrive in the opposite season.

Those trying to escape the hot Australian summer leave in the spring, when it's fall in the northern hemisphere. Others, with more time and money on their hands, slip out in winter time to take in the European summer.

Nowadays, most travel by air, if only because this cuts a seven-week sea voyage down to a mere 65 hours, the time it takes to cover the 12,000 miles from Sydney to London stretch. This will be reduced to 28 hours flying time come fall and the jetliners.

Australia's own globe-girdling airliner, Qantas, today carries 130,000 Australians per year to foreign lands and each year the number grows.

Thanks to air travel, a continent beyond the seas, thousands of miles away from anywhere, is now within easy reach of the rest of the world.

As a result, ties between the Continent Down Under and the outside world are becoming stronger as more immigrants arrive to make it their home. Not long ago, the 1,000,000th post-war immigrant from Europe crossed the threshold into Australia.

PET SHOP
PETS SUPPLIES
FROST PET SHOP
401 Central, Lk. O. MY 3-1382

DEPENDABLE T-V SERVICE
Color—Black and White
ALL WORK GUARANTEED
We Feature
ZENITH, RCA SYLVANIA
CONDON'S
RADIO & TV SALES & SERVICE
Call FE 4-9736
Factory Authorized Service
36 S. TELEGRAPH
Across from Tel-Huron

TV Service
All Work Guaranteed!
TV RENTALS
BY THE DAY OR WEEK
Mon. & Fri. 'til 9
Open Daily 'til 6
C&V ELECTRO MART
158 Oakland Ave. FE 2-3781

HOD'S
TV • Radio Service
'59 Motorola Transistor Radios from $29.95 up
New and Used TV Sets
Factory Authorized
ZENITH—MOTOROLA
ADMIRAL TV SERVICE
Open Friday Nites 'til 9 P.M.
770 Orchard Lake Ave.
FE 4-5841

BARGAINS in 1958 AIR CONDITIONERS
½ - ¾ - 1-Ton Units
HAMPTON'S Electric Co.
Name Your Own Terms
Open Nightly 'til 9 P. M.
825 W. Huron FE 4-2525

RCA COLOR TV
Sales and Service
SWEET'S RADIO-TV
Open Mon. & Fri. Night
422 W. Huron FE 4-1133

HIGH FIDELITY HEADQUARTERS
Wide Selection of Components
Catalogue "Net" Prices
Attractive Demonstration Room
Expert Guidance — Complete Installation
McCALLUM & DEAN
409 E. Maple, Birmingham MI 4-5230

STEAKS
WAREHOUSE SALE!
FREE!
20 TRAVELER OUTDOOR CHARCOAL GRILLS
Deposit this coupon or reasonable facsimile in box provided at warehouse. Prizes awarded at 3:54 P.M. Sat., June 20. Winners need not be present.
NAME.....
ADDRESS.....
CUBED BEEF STEAKS
• Net Wt. 3 oz.
• 32 Steaks Per Box
16¢
IDEAL FOR OUTDOOR BAR-B-QUE
Delmonico STEAKS — Very Tender — 10 oz. Net Wt. 10 Per Box — 63¢ Ea.
Beef Rib Eye STEAKS — Boneless A Real Treat — 4 oz. Net Wt. 24 Per Box — 29¢ Ea.
T-Bone STEAKS — Well Trimmed — 8 oz. Net Wt. 12 Per Box — 59¢ Ea.
N. Y. Cut, Club STEAKS — Juicy Lean — 8 oz. Net Wt. 12 Per Box — 48¢ Ea.
ALL MEAT U.S. GOVT. INSPECTED
• Wrapped for Your Freezer • Save—Quantity Buying
• Closely Trimmed • Box Lots Only
All Products Guaranteed
SATURDAY ONLY 9 to 4
124 W. HURON
PONTIAC

Bob Considine Says:

U.S. Doctor to Care for Vietnamese Lepers

NEW YORK—Did you beef about having to help a friend in need today? If so, let Dr. Patricia Smith of Seattle, Wash., unconsciously shame you.

Dr. Smith leaves Seattle tonight on Northwest Orient Airlines flight No. 1. Her destination is a leprosarium outside Kontum in the north central Haut Plateau of Viet Nam. She may or may not contact the disease.

But her chief concern as she left, to work among primitive and stricken people who will not understand either her motive or her medicine, was how to acquire a station wagon to use as a mobile clinic.

Patricia Smith wanted to be a reporter, and entered Seattle University with that in mind. But during her years of studying the "who, when, where and whats" of newswriting she was haunted by an article she had read in her final year in high school.

★ ★ ★

The article concerned Dr. Ignaz Philipp Semmelweis, the Hungarian physician who first introduced aseptic methods into obstetrics, a contribution which has saved the lives of millions of mothers and children.

★ ★ ★

In 1945, sophomore Smith turned pre-med. By 1951 she was in the University of Washington School of Medicine determined ". . . to do something which contributes to the rest of the world."

She interned for a year at Cincinnati general, then plunged into work in a desperately needy locale, the coal-mining town of McDowell, Ky. With that experience under her belt, young Dr. Smith decided to enter private practice. A measure of wealth and fame awaited her.

Fate promptly intervened. Vietnamese children who have never heard of Dr. Smith will live because fate did intrude.

Last summer she learned of the existence of the Grail, an international organization of women dedicated to missionary work at home and in mission countries.

DISCOVERS NEEDS

Dr. Smith took a summer course at the national headquarters of the organization, in Loveland, Ohio. She discovered there medical needs in the world that, as she said later, "made eastern Kentucky look luxurious by comparison." Soon she was enrolled in an overseas course at Grain Center, Brooklyn.

On the other side of the world, another good woman needed help. A French nun named Sister Marie Louise of the Order of St. Vincent de Paul had spent years working among Vietnamese lepers.

The tireless, courageous woman had wrought many miracles, one of which was to persuade the Viet Nam government to build her a settlement of wooden houses on stilts for the lepers, plus a stocked dispensary, a kindergarten, preventorium, and a nursery for non-infected children of lepers.

She worked mostly alone, moving from village to village by jeep, dugout, horseback and foot, inducing poor leprous wretches to accept treatment or journey to the leprosarium. It was endless, backbreaking, often disheartening work, performed under vile conditions and fraught with shocking danger.

REQUESTED HELP

She could use aid, so she presented her request to the Bishop of Kontum, who turned it over to a Maryknoll Missionary named Paul Duchesne, who in turn wrote to the Grail asking for "a girl or two, not necessarily professional people, who would like to give some years to the leprosarium in Kontum."

★ ★ ★

Patricia Smith accepted as if it were an offer of a raise in pay.

Before leaving, Dr. Smith, who wanted to be a reporter, reported my work . . . trying to make the natives understand that we do have something to treat leprosy with and that we can help them.

"The fondest hope and wish of Sister Marie Louise, I know, is to have a station wagon mobile clinic. You can get just so far with a supply-limited jeep.

"To be able to give treatment on the spot is of the gravest importance. A mobile clinic would allow traveling for several days with sufficient facilities to treat patients in many villages at one time. We could sleep in it at night . . ."

How about that?

Triplets Don't Stop Girl From Getting Diploma

REDLANDS, Calif. (AP)—Linda Sue Voss has a few things the other 469 graduates at Redlands High School don't have: triplets.

"Today is just about the proudest day of my life," said Linda, who gets her diploma today. "Nobody around here thought I'd make it through school."

★ ★ ★

The triplets—Johnny, David and Steve—were born last Sept. 17 to her and her husband, David, 19, a dairy worker.

At the time Linda was about to enter her senior year. She was determined to graduate, so the school agreed to continue her instruction at home.

She and David took turns minding the youngsters. Her mother helped with the children during the few hours a day when neither she nor her husband was home.

★ ★ ★

When teacher called, Linda put away the diapers, brought out the textbooks, and hustled the babies off to sleep.

"It's been tough all right," she added, "but you never know what you can do until you have to. And mister, we have to!"

Linda got two As and one B on her final report card. She proudly emphasizes that she was taking a stiff, college preparatory course.

★ ★ ★

Few married girls ever finish high school, said Principal Leonard Murdy, and Linda is the first mother to graduate with her class from Redlands.

Now that she has her diploma, does Linda plan to call it quits, academically speaking?

Linda says she has no intention of resting on her sheepskin. She and her husband are planning to get college degrees.

Diaper Service Booms

NEW YORK (UPI)—The diaper service industry has boomed into a $50-million-a-year industry making nick-of-time deliveries for more than one million babies, according to a joint report by the Diaper Service Institute of America and the National Institute of Diaper Services.

Canada's telephone system is third largest in the world.

Airless Tire in Works

DAYTON, Ohio (UPI)—A subsidiary of the Dayton Rubber Co. says it is working on an airless tire which would completely do away with inner tubes, flats and blowouts.

Join New Group to Promote State

Civic, Business Leaders Become Ambassadors of Michigan

LANSING (AP)—Eleven more civic, business and industrial leaders have joined Michigan's growing corps of industrial ambassadors.

Their appointment was announced yesterday by Merritt D Hill, Ford Motor Co. vice president and chairman of the Ambassadors' Executive Committee.

The 220-man corps was organized by Gov. Williams to talk up Michigan as a place to do business and build factories when they travel to other states.

New ambassadors are:

J. H. Kline, president, Lake Superior and Ishpeming Railroad, Marquette; George K. Petritz, president; Sandymac, Inc., Traverse City; Edward R. Moore, president, Morre & Wright Insurance., Port Huron; Arthur L. Huey, president, Leelanau Schools, Glen Arbor and Jack Bone, vice president, The Kroger Co., Grand Rapids.

Erwin C. Pond, president, Pond electric Company, Dowagiac; Bernie L. Lattner, Lattner Brothers Machining Co., Ferndale; Wilbur F. Zipp, president, Zipp Lumber Co., Petoskey; George P. Johnson, president, George P. Johnson Co., Warren; R. T. Herkner, Frazier & Smits, certified public accountants, Benton Harbor, and Merle Lutz, executive secretary, Traverse City Chamber of Commerce.

State Senate Receive Iron Ore Plant Bill

LANSING (AP) — A House-approved bill sought by prospective operators of low-grade iron ore plants appeared on the Senate calendar today after committee doctoring designed to remedy constitut9onal objections.

★ ★ ★

Atty. Gen. Paul L. Adams ruled that as it left the House the bill was defeative in that it provided an objectionable basis for taxing production facilities during the construction phase of the costly plants.

As amended, the bill by Rep. Louis Mezzano (D-Wakefiel would apply only a 2 per cent specific tax on production in lieu of all ad vaorem (property taxes.

During the construction phase, the tax would be figured on rated production at full scae operatio but only in proportion in any year to the percentage of completion of the plant.

Korean Children Unearth Huge U.S. Ammo Supply

SEOUL (AP) — Two children discovered an underground cache containing enough U.S. Army ammunition to supply an infantry regiment for three days.

The Army said the cache, in a section of Seoul, apparently was left behind by U.S. forces when they withdrew from Seoul in 1951 during the Korean War.

The children reported to military police. The ammunition will be taken to a remote area and demolished underground, the Army said.



SEARS ROEBUCK AND CO.

Father's Day is June 21st

GIVE DAD A NEW

WATCH BAND

Handsome styles in 1/20th kt. gold filled. All first quality.

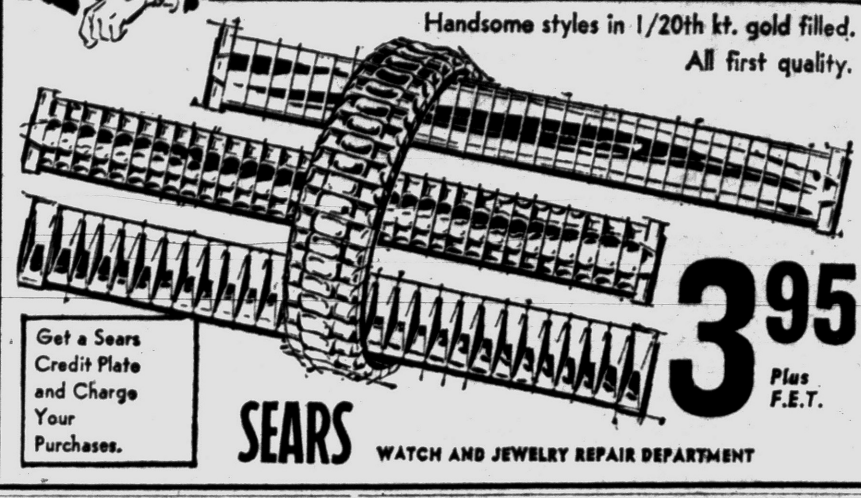

Get a Sears Credit Plate and Charge Your Purchases.

3.95 Plus F.E.T.

SEARS WATCH AND JEWELRY REPAIR DEPARTMENT

SEARS ROEBUCK AND CO.

DOLLAR DAYS

OLD FASHIONED LOW PRICED VALUES IN EVERY DEPARTMENT!

SALE ENDS SAT. Shop Tonite Until 9



Rayon/Nylon/Wool Twist service twist broadloom carpet

9 and 12-ft. widths in 5 tweed colors

$5 Sq. Yd.

$10 DOWN Carpets Your Home

• Regularly Sells at 8.95 square yard

This service twist broadloom carpet is priced to save you 3.95. Rayon, nylon make it easy to clean. Has wool for long wearing qualities. Hurry in today during this gigantic sale.

Floorcovering Department, Second Floor

SHOP SEARS TONITE UNTIL 9 P.M.

Kenmore Fry Pan

With Cover $14

✓ With Heat control

Get new ease and speed plus better cooking with a Kenmore automatic. Square shape is 20% bigger, full 12-inch sizel Heats to 425°. At Sears.

Electrical Department Main Basement

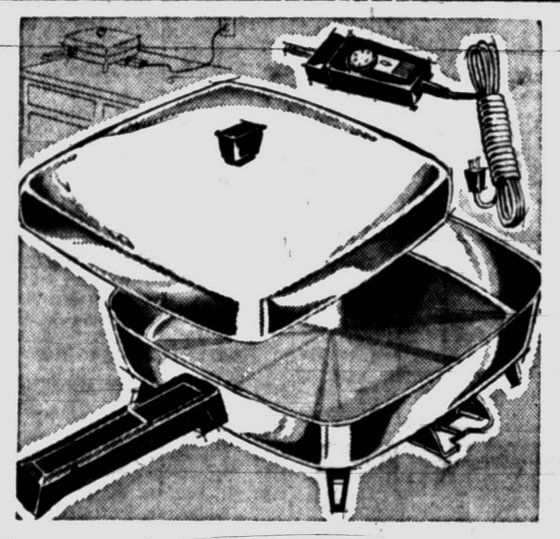



Kenmore 2-in-1 Steam-Dry Iron

Only $9

No sprinkling to press cloths on most items. Heats fast, switches from steam to dry instantly. UL listed.



Kenmore Portable Automatic Washer

UL listed $29

Handy extra washer. Washes 2 lbs. of dry laundry. 16½x15x15 in. 110-120 V.

Clamp-On Hand Wringer $7



White Enameled Mixer-Blender

Only $20

Now . . . mix and blend vegetables, drinks. Ideal for many kitchen uses. Hurry in today and see it at Sears.

Lowest Price Ever for a CLEANER THAT FLOATS ON AIR

KENMORE CLEANER $25

$5 DOWN Balance on Sears Easy Payment Plan

Follows you effortlessly on its own cushion of air. Powerful suction for deep-down cleaning.

LIMITED QUANTITIES

BUY NOW SAVE

KENMORE TWIN BRUSH FLOOR POLISHER $25

LIMITED QUANTITIES

$5 DOWN Balance on Sears Easy Payment Plan

Gets you off your hands and knees, yet have clean, gleaming floors. Waxes, polishes and buffs!



Easy-to-Use Sewing Machine in Handsome Console Cabinet

• It darns and mends

• Sews forward, reverse

$48 $5 Down

LIMITED QUANTITIES

Here's a sewing machine for everyday household sewing . . . darns, mends, sews rips, tears. Also a genuine wood cabinet — handy place to keep your sewing machine. Lets you sew at proper height.

Sewing Machine Dept., Sears Main Floor



big outdoor dryer converts to cool, bright sun umbrella

Wonderful idea gives you double value! You get plenty of drying space with thirty stretch resistant plastic lines (227-ft.) plus a colorful vinyl umbrella for gracious outdoor living. Galvanized steel construction. Folds easily, even with canopy. Deep steel ground box.

Reg. 17.95 $15

Canopy only 12.95

Housewares Department, Main Basement

"Satisfaction guaranteed or your money back" SEARS

154 North Saginaw St. Phone FE 5-4171