The Weather
U.S. Weather Bureau Forecast
Partly cloudy
(Details on Page 2)

THE PONTIAC PRESS

Home Edition

116th YEAR ★ ★ ★ PONTIAC, MICHIGAN, THURSDAY, MARCH 27, 1958—60 PAGES ASSOCIATED PRESS UNITED PRESS PHOTOS INTERNATIONAL NEWS SERVICE 7c

Khrushchev Supplants Bulganin as Premier

Oscar Collecting Time



AP Facsimile

HAPPY WINNERS — Red Buttons and Miyoshi Umeki, who played husband and wife in the movie "Sayonara," hug each other as they clutch the Oscars they won last night for best supporting roles in the Motion Picture Academy awards.

Hollywood Picks 'Oscar' Winners

HOLLYWOOD (INS)—A British screen veteran, a Hollywood newcomer and two American pictures filmed in the Orient carried away top honors at last night's glittering 30th annual Academy Award presentations.

Alec Guinness, in pictures for years, emerged a best actor of 1957 for his work in "The Bridge on the River Kwai."

Joanne Woodward turned her first starring role into a coveted Oscar with her performance in "The Three Faces of Eve."

"The Bridge on the River Kwai," shot in Ceylon, grabbed the best picture accolade.

It and made-in-Japan "Sayonara" grabbed 12 of the 16 awards made to feature pictures. "Bridge" and the people who made it won seven awards and those in "Sayonara" swept in five.

The latter group included one to Red Buttons as the best actor in a supporting role and another to Japanese actress Miyoshi Umeki for the best actress in a supporting role. They played the parts of tragic lovers in a story of post-war Japan.

Related Stories Page 7



AP Facsimiles

TOP ACTOR
Alec Guinness



TOP ACTRESS
Joanne Woodward

Guinness got his golden statuette for his portrayal of a British officer captured by the Japanese during the war.

Miss Woodward, known both as the female Marlon Brando, for her non-conformist ways, and as the girl of 1,000 faces, zoomed to the Hollywood pinnacle with her delineation of a psychopathic victim of multiple personality.

The Oscars were passed out during an hour and 45 minute show before a packed house at the RKO Pantages theater.

Awards night traditionally is Hollywood's biggest and gayest evening of the year. But in the background last night there was the pall of the plane-crash death of showman Mike Todd and the heart attack passing of veteran producer Don Hartman.

The film industry itself took over the awards show and broadcast and telecast it throughout the nation as a public service. There were no commercials and the studios picked up the entire tab of around $575,000 for the air time. The cost of the entire show was about $850,000.

Stars whose salaries would have run into tens of thousands of dollars gave their talent gratis.

Rock Hudson and Mae West brought the house down with a duet of "Baby, it's Cold Outside."

Maurice Chevalier flew from Paris to sing some of his old songs.

Cloudy Skies to Stay —Showers on Way

This morning's cloudiness will continue through Friday with little change in temperature is the report of the U.S. Weather Bureau.

★ ★ ★

Tonight's low will be near 32 with tomorrow's high around 48-50.

Only minor changes in temperature are predicted for Saturday and Sunday. Possible showers are forecast for Sunday, and showers Monday.

★ ★ ★

In downtown Pontiac, the lowest temperature preceding 8 a.m. was 30 degrees. The mercury stood at 50 at 2 p.m.

In Today's Press

Comics	53
County News	17
Editorials	6
Market Basket	31 thru 38
Markets	54
Obituaries	25
Sports	51 thru 55
Theaters	52
TV & Radio Programs	59
Wilson, Earl	59
Women's Pages	39 thru 45

Legislature OKs Bonds to Pay for Pipeline

Bringing Lake Huron Water to City Area Nearer Reality

The Legislature in Lansing today easily completed passage of a bill to make financing simplified for a giant pipeline to bring Lake Huron water to the Pontiac area.

The measure would authorize the Southeastern Michigan Water Authority of Oakland and Macomb counties to issue revenue bonds to finance the project, estimated at costing between $100 and $200 million depending on the number of customers.

★ ★ ★

Senate agreement on minor House amendments put the bill over its last legislative hurdle and headed it towards the governor's desk.

Final passage was considered an important victory for the authority and Oakland County legislators who sponsored it.

The bill was passed with the stipulation it would go into effect immediately after the legislative session instead of the usual waiting period of 90 days.

★ ★ ★

The authority at present is confined to issuing general obligation bonds. The revenue bond provision means that interested communities can join the project without seriously limiting their ability to borrow money for other ventures, it was explained.

The authority proposed to build the pipeline from an intake north of Port Huron to a pumping station near Auburn Heights.

It could provide an economical source of water for Pontiac and other northern Oakland and Macomb county communities, authority officials say.

★ ★ ★

Pontiac and other major communities in the area are being asked to contract with the authority for its water. Several other communities, including Detroit and Flint, have become interested, and it is on their decision to join that the initial size of the pipeline and its cost depends, the authority has said .

★ ★ ★

The bonds would not be issued until a sufficient number of communities have signed up to enable the authority to pay them off, the bill stipulates.

Two Men Die; Speedometer Stuck at 110

ANN ARBOR (AP) — Two men were killed last night when their car plunged over a railroad grade crossing, shot 120 feet through the air and sped another 90 feet on the ground before hitting a tree.

Dead are Jack C. Hudkins, 20, of Ann Arbor, and William F. Blom, 21, of Ann Arbor Township.

Sheriff's deputies said the car's speedometer was stuck at 110 miles an hour. The crash was on a county road seven miles northeast of Ann Arbor.

Outside Judge to Hear Case

Adams Pulls Himself Out of Sullenberger Suit Against Hospital .

Circuit Judge Clark J. Adams today ruled himself out as presiding judge over next month's trial of the $250,000 damage suit against Pontiac General Hospital by Dr. Neil H. Sullenberger.

Judge Adams assented to a motion made in the ousted staff surgeon's behalf to the effect that an outside judge should handle the case because it involves "many Pontiac officials and area physicians," and has received "extra ordinary publicity" locally.

"Dr. Sullenberger has a right to feel that he is getting as fair a trial as possible," said Judge Adams in granting the motion.

However, Judge Adams pointed out his ruling does not affect the county's three other circuit judges.

If they follow Judge Adams' lead and disqualify themselves also, the case appeared likely to go to Circuit Judge William O. Arch, of Monroe County, scheduled to visit the Oakland County circuit beginning April 8.

"Judge Arch's assignment to the case, however, is up to the state circuit court commissioner, I believe," said Judge Adams.

Judge Adams will continue to hear the legal maneuvering preliminary to the actual trial.

Adlai Lends Support to Ike's Tariff Plan

WASHINGTON (AP) — President Eisenhower and Adlai Stevenson join forces in a second bipartisan display today, this time for support of Eisenhower's embattled tariff and trade program.

Eisenhower's radio - television speech tonight winds up a day-long conference and is expected to sum up the administration's case for a five-year extension of the reciprocal trade program.

The speech is scheduled for 9:30 p. m., EST.

Sees Belief in Heaven as Vital to Well Being

(Editor's Note: This is the third in a series of articles on Heaven, written by local residents and compiled by Mary Anglemier, Pontiac Press church editor).

By MAJOR ERNEST ALDER

A yearning has always existed in the human heart to find the answer to the question, "Is there a life after death?"

This subject should be of interest to everyone, as a completely acceptable answer is of such vital concern not only to our future well being and happiness, but equally to our present sense of security and peace of mind.

There are three positions we can take with reference to this age-old quest, so aptly phrased by the Patriarch Job; "If a man die shall he live again?"

1—Refuse to believe in a Divine Being, thus ruling out the possibility of a hereafter (atheism).

2—Adopt the attitude of uncertainty regarding a Supreme Being, and entertain serious doubts about the existence of life after death (agnosticism).

3—Accept the assurances given in the Holy Bible of God's existence and His plan for mankind with the hope which this conviction inspires of a glorious existence beyond the grave (Christian philosophy).

I take my stand unreservedly with the latter position. The acceptance of the Christian concept with its emphasis on immortality gives meaning and coherence to life.

It changes what would otherwise (Continued on Page 7, Col. 7)

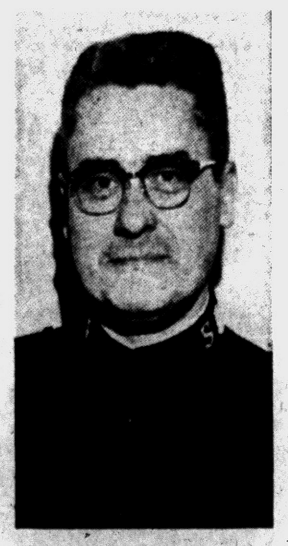

Before coming to Pontiac in 1957 as manager of the Salvation Army Men's Social Service Center, Major Ernest Alder served the Detroit Men's Social Service Center as financial secretary and assistant manager. The major's parents directed Salvation Army activities in Pontiac in 1914-15 and 1925-28.

Chamber Says Happy Birthday



Pontiac Press Photo

CELEBRATE 50 GM YEARS — General Motors executive vice president Louis C. Goad (center) was the main speaker at the Chamber of Commerce annual dinner last night, which honored GM's 50th year. With him are Chamber President John A. Riley, left, and toastmaster Frank S. Lyndall.

GM's Role in City Lauded at Banquet

By PETE LOCHBILER

General Motors Corporation's role of "good citizen" was traced from Pontiac to the nation's capital by featured speakers before 400 people at the Elks Temple last night.

The giant company's contribution to local and national economy, the leadership it has provided here and in Washington were cited at the Pontiac Area Chamber of Commerce banquet honoring GM's 50th anniversary.

★ ★ ★

Glowing tributes to GM were made by City Manager Walter K. Willman; Dr. Dana P. Whitmer, Pontiac superintendent of schools; Rep. William S. Broomfield and John A. Riley, new chamber president.

"Tremendous" was the word used by Willman, the first speaker, to describe the impact on Pontiac of GM's three divisional plants located here.

That description sounded the keynote for the 30-minute tribute that preceded remarks by the evening's main speaker, L. C. Goad, GM executive vice president.

The company's tax contribution (56 per cent of local taxes) was cited as the outstanding reason behind Pontiac's new public buildings, new schools and new neighborhood improvements.

'ECONOMIC CORE'

GM's Pontiac, Fisher Body and Truck & Coach divisions were described as the "economic core of Pontiac" and the surrounding area —providing jobs and payrolls, stimulus for business and services, growth and prosperity.

"The growth of General Motors means the growth of Pontiac," said Willman, paraphrasing a famous saying of GM's former president, C. E. Wilson

Dr. Whitmer mentioned 14 specific examples of how General Motors' contributes to Pontiac schools, over and above its financial contribution.

"Many of us who live here often forget how this great corporation helps make our public school system a better one," he said.

★ ★ ★

His list of examples ranged from participation by GM leaders in educational programs, industrial relations, and vocational education planning to the gift of Pontiac automobiles for use in driver training classes.

ATTRACTS OTHERS

Riley emphasized that many new businesses, services and light industrial concerns have been attracted to Pontiac because of the presence of the giant automotive plants here.

"The growth of our community and the adjacent area has been directly associated with the development of GM's Pontiac divisions," he said.

He commended the role played by the corporation and its employes in civic endeavors such as the United Fund, hospital drives, boys' clubs, children's camps and other voluntary programs.

★ ★ ★

The speakers praised GM's leadership in Pontiac civic affairs. It was noted that three of the four outgoing chamber directors, cited last night for their service during the past year, were GM divisional officials.

Broomfield developed this theme into a tribute to the role that GM leaders have played in the nation's affairs.

"I could begin by mentioning the service rendered by Gen. William S. Knudsen during World War II and end by citing the recent service of C. E. Wilson as Secretary of Defense.

"It would take all night to complete the rest of the list of GM executives who have given their time and energies to their country," Broomfield said.

Broomfield told the predominately Pontiac audience that the corporation plays a similarly important part in the affairs of Oakland County, which he represents.

★ ★ ★

Goad Hits Union Aim of Pay Hike

A top General Motors Corporation executive last night said UAW demands for wage increases this year, if met, would contribute to "further inflation" during the present business recession.

Louis C. Goad, GM executive vice president, attacked what he described as the union's "unpublicized" demands during the present negotiations on a new contract.

Speaking before 400 persons at the Pontiac Area Chamber of Commerce annual banquet, held this year in honor of GM's fiftieth anniversary, Goad said:

"Wage and fringe benefits increases since 1948 have already averaged more than the increase in productivity, however measured. It is easy to see what effect more increases would have."

Goad told the Elks Temple audience he was not refering to the so-called "profit - sharing" proposal.

★ ★ ★

"This has received all the publicity," he said, "and the public's attention has been distractd from what the union passes over lightly in its publicity as 'the basic minimum demands' — those concerning wage increases."

Goad's criticism came towards the end of a speech that was mostly concerned with GM accomplishments in the past and its hopes for the future.

He decried the fact the union has said it would ask for "the

(Continued on Page 2, Col. 2)

Chrysler Cheers Moon

DETROIT (INS) — There was joy at Chrysler Corporation when it was revealed the Explorer III was in orbit. Chrysler is the government's prime contractor for the Jupiter-C missile used to launch this country's third satellite.

Jerome "Bright Spot" needs sharp cars. '54 to '58's. Top $. FE 8-0486.

Now in Charge of Government and Red Party

Russian Leader Holds Power Comparable to That of Stalin

MOSCOW (AP) — Nikita S. Khrushchev became premier of the Soviet Union today, replacing Niklai Bulganin.

The shift makes Khrushchev head of both the Soviet government and the Communist Party and invests him with a power comparable to that of the late Joseph Stalin.

Bulganin, as had been expected, submitted his resignation as premier to a joint session of the two

Picture, Story Page 11

houses of the Supreme Soviet. Bulganin had held the job since February 1955.

Khrushchev's elevation to the premiership was announced to the Parliament by Marshal Klementi Voroshilov, chairman of the Supreme Soviet's Presidium and the equivalent of Soviet president. Voroshilov, 77, had been re-elected to his post a few minutes earlier.

Khrushchev received the action modestly. He stood with bowed head and did not join in the deputies' applause, but when it subsided he responded by clasping his hands above his head in a gesture reminiscent of a pugilist's salute to the crowd.

★ ★ ★

Then, with a smiling Bulganin seated behind him, Khrushchev moved to the speakers' microphone and told the deputies:

"You have just expressed great confidence in me by your decision and you have done me a great honor. I will do everything to justify your confidence and shall not spare strength, health or life to serve you."

★ ★ ★

Khrushchev is also first secretary of the party's Central Committee. He now becomes the third man in recent times to hold both top positions in the Soviet Union simultaneously.

The others were Josef Stalin and Georgi Malenkov. Malenkov held the twin posts for less than a month in 1953.

WIDELY EXPECTED

Bulganin's eclipse had been widely expected because of his virtual disappearance from public events since March 16.

★ ★ ★

Bulganin today appeared at the session of the Council of Nationalities of which he is a member. His face was grave although he smiled at the applause as he entered.

Khrushchev led a group of top officials into the hall as the Council of Union opened its session. With him were the nation's President, Klementi Y. Voroshilov, and its top woman official,

(Continued on Page 54, Col. 6)

Sign Mirrors Times

LOS ANGELES (AP)— Sign of the times: On a store undergoing remodeling, "No Business, as Usual, During Alterations."

Downtown Area to Be Giant Salesroom

Plan 'You Auto Buy Week'

To restore the public's buying confidence and stimulate local business conditions, Pontiac auto dealers will turn a portion of the downtown area into a giant used-car salesroom tomorrow night.

The dealers are presenting a "You Auto Buy Week."

The kickoff for the campaign will be Saturday morning, Robert B. Oliver, president of the Pontiac Automotive Trade Assn., sponsoring the campaign announced.

More than 100 autos will be sold at bargain prices, some as low as 99 cents.

The autos will be priced and parked on Huron street between Cass avenue and Saginaw street which will be blocked off tomorrow night. Parking meters will be covered at 6 p.m. Friday in this two block area.

The sale actually begins at 8:30 Saturday morning but prospective buyers will be able to select the auto they want Friday night after 9 p.m.

The doors will be unlocked so that whoever remains in the auto all night and is still behind the wheel at 8:30 a.m. will be able to buy it. Salesmen will be identified by the white hats they will wear.

Oliver said this way, "the special event will be conducted on a first come, first served basis."

★ ★ ★

Nine dealers who are members of the association are participating in the sale:

They include: Matthews-Hargreaves Inc., 34 Mill St.; Pontiac Retail Store, 63 Mt. Clemens St.; Oliver Motor Sales, Inc., 210 Orchard Lake Ave.; Jerome Motor Sales Co., 280 S. Saginaw St.; Cy Owens Inc., 147 S. Saginaw St.; Braid Motor

(Continued on Page 2, Col. 1)

City Car Dealers Slate 'You Auto Buy Week'

(Continued From Page One)

Sales, 70 S. Cass Ave.; R & R Motors Inc., 724 Oakland Ave.; Bill Spence Used Cars, 211 S. Saginaw; GMC Retail Branch —GMC Truck and Coach Division, 675 Oakland Ave.

★ ★ ★

The campaign will be conducted with the cooperation of the Pontiac Area Chamber of Commerce and Pontiac Retail Merchants Association.

Each of the nine dealers will contribute at least 12 autos to the campaign which will include one new, four "cheapies" and seven other autos.

At 10 a.m. Saturday the autos which have been sold will be replaced and this process will continue until 2 p.m. when the "kick off" sale ends. The campaign will then continue until April 10 at the auto dealer lots.

The slogans: "Crusade For Jobs", "Sales Mean Jobs" and "Buy Something Now" will be carried out throughout the week in retail merchants stores.

★ ★ ★

Similiar campaigns are being conducted in Royal Oak, Detroit and Cleveland.



HONORED GUESTS — Helping Chamber of Commerce members mark General Motors' 50th year last night were Semon E. Knudsen, left, head of Pontiac Motor Division, Thomas Wiethorn, manager of the local Fisher Body plant, and Philip J. Monaghan, head of Truck & Coach Division.

Pontiac Press Photo

Rain, Winds Hit Atlantic Coast, Southeast

By THE ASSOCIATED PRESS

Rain and strong winds hit areas along the Atlantic Coast and the Southeast and there were a few wet spots in the West but dry weather prevailed in most other parts of the country today.

★ ★ ★

The rain belt in the East extended from parts of Georgia and Alabama northward into southern New York state and southern New England. Some snow was mixed with rain and drizzle in parts of central Pennsylvania.

Strong northeasterly winds lashed the southern New England and mid-Atlantic coastal areas. Gusts reached 50 m.p.h. at Atlantic City, N. J., during the night. Small craft warnings were posted for most of the mid and north Atlantic coast.

★ ★ ★

The early spring storms, however, appeared diminishing and the forecast called for light rain or drizzle from southern New England and New York state southward into the Carolinas.

Police Play Cowboys in Detroit Roundup

DETROIT (INS) — A squad of Detroit policemen played the role of cowboys as they rounded up 31 steers that ran loose for half an hour today.

The steers escaped while being unloaded from a cattle car into a corral along the railroad tracks between the Ford Expressway and Trombley.

The run-away steers remained in a bunch as they wandered down the railroad right away and were herded back by police crews of six Chene Precinct scout cars.

Know the Weather

By E. H. SIMS

Does dew fall? If so, when does it fall?

Dew does not fall, so there is no need to answer the second question. However, dew is an interesting weather element and close observation of it can tell you something about the weather to follow during the day.

Dew collects on surface objects, like blades of grass, and is moisture taken from passing, warmer air. The earth objects which collect it from the air must be colder than the air—so as to condense some of the moisture out of the surrounding air.

Seeing dew, either at night or early morning, is a clear weather indication—though not a foolproof one. The absence of dew tells you that chances are good that rainfall is ahead—sometime in the next twenty-four hours.

The Weather

Full U.S. Weather Bureau Report

PONTIAC AND VICINITY — Mostly cloudy this morning, becoming partly cloudy this afternoon, tonight and tomorrow. Little change in temperature. High today near 48. Low tonight around 32. High tomorrow 48-50. Northeasterly winds at 10 - 18 miles an hour.

Today in Pontiac

Lowest temperature preceding 8 a.m. 36

At 8 a.m.: Wind velocity 10 - 15 m p h Direction: Northeast

Sun sets Thursday at 6:52 p.m.
Sun rises Friday at 6:22 a.m.
Moon sets Friday at 1:43 a.m.
Moon rises Friday at 11:44 a.m.

Downtown Temperatures

6 a.m.	37	11 a.m.	40
7 a.m.	37	12 m.	43
8 a.m.	37	1 p.m.	47
9 a.m.	38	2 p.m.	50
10 a.m.	39		

Wednesday in Pontiac
(as recorded downtown)

Highest temperature	48
Lowest temperature	30
Mean temperature	39
Weather—Sunny	

One Year Ago in Pontiac

Highest temperature	41
Lowest temperature	31
Mean temperature	37
Weather—Fair	

Highest and Lowest Temperatures This Date in 86 Years

79 in 1945 3 in 1934

Wednesday's Temperature Chart

Alpena	40	30	Marquette	39	26
Baltimore	43	37	Memphis	47	40
Bismarck	47	30	Miami	73	63
Brownsville	70	56	Milwaukee	42	30
Buffalo	43	30	Minneapolis	51	31
Charleston	55	50	New Orleans	57	50
Chicago	41	34	New York	43	38
Cincinnati	45	38	Omaha	50	33
Cleveland	40	35	Pellston	41	18
Denver	51	29	Phoenix	74	50
Detroit	46	37	Pittsburgh	43	36
Duluth	40	23	St. Louis	49	39
Fort Worth	61	42	San Fran.	60	49
Gr. Rapids	49	31	S. Ste. Marie	44	28
Houghton	42	22	Traverse C.	45	20
Jacksonville	73	51	Washington	44	37
Kansas City	53	36	Seattle	65	40
Los Angeles	68	56	Tampa	70	55

Union Pay Bid Hit by Goad

(Continued From Page One)

biggest wage increase in the history of the union," this year.

He maintained that the economy, instead, "should stop 'shipping water' in the form of more rounds of wage increases that cause costs to rise faster than productivity.

"The water is gaining on the pumps, and our economy is becoming cost - logged," he said.

"We are now faced with the paradox of a slackening in business activity with a continuing upward trend in the cost-of-living index. Backed by the monopoly power of unions, the pressure of wage costs on prices continues."

★ ★ ★

Goad saw the current recession as "largely the result of a let - down" in public confidence.

"People seem to have adopted an attitude of 'wait and see.' I attribute this in part to the uncertainties caused on the one hand by efforts to curb inflation and on the other by the pressure of excessive wage increases."

'TAX CUT NEEDED'

He said the economy needs, first of all, action by the government in the form of an across - the - board tax cut, as suggested by GM president Harlow M. Curtice when testifying in Washington two months ago.

"I have no hesitation in saying that the long - term growth potential of our country is impressive," he added.

He listed the UAW's current wage demands in five categories:

1. An across - the - board wage increase on a percentage basis (amount not specified), plus so-called inequity adjustments and an extra wage increase for skilled trades employes.

2. Substantially increased supplemental unemployment benefit payments and increased employer contributions to the fund on a percentage of payroll basis.

3. A 22 per cent increase in pension benefits, plus a cost - of - living escalator clause for pensioners.

★ ★ ★

4. Insurance coverage for all doctor and hospital bills.

5. Numerous so-called non-monetary demands, "many of which would result in substantially increased operating costs."

He continued:

"If the union is as genuinely interested in the national welfare as it claims to be, a most constructive step would be for it to accept the suggestion made by Mr. Curtice that the present agreement be extended for another two years.

'WOULD AID ECONOMY'

"This would have a most salutary effect on the present state of the national economy. It would also tend to assure continued progress over the longer term."

Goad dealt briefly with the proposal for profit-sharing. "It's another attempt to move in on management, this time clothed in the chemise look," he said.

As interpreted by management, he said, profit - sharing is another form of incentive pay, "to which ironically, the union historically has always been opposed."

He claimed union figures and talk about productivity have been "fuzzy."

Quoting the union as saying its workers "must catch up with productivity," Goad at the same time figured that GM hourly earnings over the past ten years have increased 49 per cent over the rise in the cost of living.

★ ★ ★

During the rest of his speech, Goad talked about the profit system, General Motors' growth, and technological advancement.

He said the competitive profit system lay at the heart of General Motors' success.

The desire of stockholders to make a profit, he said, was "ultimately responsible for changing the automobile from a luxury product to the necessity we consider it today."

He said technological progress "is the only means I know of to assure a continuing increase in abundance."

Saying that the corporation is determined to advance technologically, Goad took another swing at the UAW by pointing out that research "can only be financed out of capital accumulated "primarily from business earnings that are available for reinvestment."

U.S. Plans Up to 5 Attempts

Hopes to Reach Moon Vicinity

WASHINGTON (AP) — The United States said today it will make up to five attempts to send unmanned space vehicles to the vicinity of the moon.

The White House and Defense Department issued separate announcements.

★ ★ ★

Secretary of Defense McElroy said that with President Eisenhower's approval the Pentagon's Advanced Research Projects Agency will proceed with several programs for launching a number of small, unmanned space vehicles.

An initial allocation of about eight million dollars has been made to start the space program.

The administration thus moved to follow up Eisenhower's statement last night that studies of outer space can provide benefits for the world's people and their children.

★ ★ ★

McElroy said Roy W. Johnson, ARPA director, is issuing instructions to the Army, Air Force and Navy to undertake the new programs.

The Pentagon announcement said:

★ ★ ★

"The programs authorized include both scientific earth satellites and efforts to determine our capability of exploring space in the vicinity of the moon, to obtain useful data concerning the moon, and provide a close look at the moon. In technical terms these programs are called 'lunar probes.'

★ ★ ★

"Authority to undertake one, and possibly two, lunar probes was given the Army's Ballistic Agency at Huntsville, Ala. ABMA was also authorized to launch two and possibly three earth satellites. Modified Jupiter-C rockets will be used in these projects.

★ ★ ★

"A program calling for three lunar probs was assigned to the Air Force Ballistic Missile Division (BMD), Los Angeles, Calif. BMD will use a Thor-Vanguard system with a third stage to be developed.

★ ★ ★

"Meanwhile, the Naval Ordnance Test Station at Inyokern, Calif., was ordered to develop a mechanical ground scanning system for use, when available, in lunar probes."

A Defense Department spokesman said the present intention is not specifically to hit the moon but "it is possible that one of these vehicles could hit it."

Drop Drinking Charges Against 31 in City Court

Illegal drinking charges against 31 persons, including 24 minors were dismissed in Pontiac Municipal Court yesterday.

The action was taken on motion of Assistant City Attorney Sherwin Birnkrant who said there was not enough evidence of wrongdoing to warrant prosecution.

★ ★ ★

Of the 31 arrested on March 21, seven men were charged with furnishing beer to minors. The 24 youths were charged with being in possession of beer.

They were arrested during a raid by Pontiac Police last Friday night on a party in a house at 458 Valencia Dr.

The adults released were: William Colyer, 24, of 1003 Mt. Clemens St.; Harold Russell, 21, of 465 E. Third St.; Richard Cramer, 24, of 95 E. Howard St.; Robert Beidson, 24, of 161 Oliver St.; Thomas Halbert, 24, of 70 Gage St.; George DeBolt, 24, of 912 Stanley St.; and Harry McGowan, 22, of 4146 Island Dr., Drayton Plains.

★ ★ ★

The boys released were: Bill Stanford, 20, of 169 Jefferson St.; Robert Marcino, 20, and Arthur Marcino, 18, both of 370 E. Tennyson St.; Frederick Drake, 19, of 689 N. Perry St.; and Jimmy Naylor, 20, of 85 N. Anderson St.

Others were William Ellis, 20, of 757 Second St.; Paul Carry, 19, of 111 Raeburn St.; William Lamson, 19, of 575 N. E. Blvd.; Donald Proper, 18, of 38 McKinley Dr.; Gerald Spencer, 19, of 540 Amberwood St.; Patrick Lyons, 18, of 179 Beach St.

★ ★ ★

Also, Charles J. Brown, 19, of 32 Clarence St.; Doyle D. Thompson, 19, of 106 E. Ann Arbor St.; Walter L. Kennedy, 20, of 30000 Southfield Rd., Royal Oak; and Karl A. Stickel, 19, of 78 E. Columbia St.

★ ★ ★

The girls were: Marion Leipen, 18, of 46 E. Cornell St.; Patricia Sutton, 18, of 19 Tacoma Ct.; Mary Sutherland, 17, of 24 Charlotte St.; Carol Adams, 18, of 90 Oakland Ave.; Marion Buff, 18, of 175 Auburn Ave; Yvonne Koprince, 18, of 147 E. Howard St.; Betty Harris, 19, of 123 Norton St.; and Constance Romanelli, 17, of 745 First St.

Not Covered by Words

LOS ALAMOS, N. M. (INS) — Dr. Tom Shipman, head of the Los Alamos Scientific Laboratory Health Division, has a simple way of describing how radioactive waste is disposed of. Such disposal is a carefully supervised and planned project, but Shipman boils it all down to seven words:

"We dig a hole and cover it."

State Proposes to Widen M24

Asks City Pay $20,000 Toward Cost of Project to Create Jobs

To help relieve unemployment in the Pontiac area, the State Highway Department has announced it will repave and widen Opdyke road (M24) from Square Lake road to Walton boulevard at a total cost of $160,000, if the city will participate in one - eighth of the bill.

A highway department spokesman said the job would begin as soon as possible, possibly in May if the weather permits.

The City Commission will be asked Tuesday to consider setting aside $20,000 out of capital improvement funds as the city's share of the project, City Manager Walter K. Willman said.

The highway department said the project would involve 2.78 miles of repaving. The present road would be widened from 20 to 24 feet.

★ ★ ★

Willman determined today that the construction would not be eligible for federal aid, which would have put the city's share in the cost at one-sixteenth of the total, or $10,000.

R. E. Dibble, assistant to the highway department's chief engineer, said that construction hinges on the city's willingness to participate in the financing.

"We are willing to advance the project for early construction in an effort to relieve unemployment in the Pontiac area," he said. "If the city approves the $20,000 Tuesday, we might be able to advertise for bids next week."

The Opdyke project is one of many throughout the state that the highway department is proposing to offset unemployment, Dibble said. It had not been previously listed on the department's schedule of new construction.

Dean's Service Station Loses $90 in Break-In

Dean's Service Station, Pontiac Lake Road and M59 Waterford Township, was broken into last night and approximately $90 was taken.

Owner Dean Chew told Waterford Township Police his station has been robbed four times in the past year. Entrance was gained by breaking a window in the rear door, and a night light had been turned off.

Will It Limit Whimsy?

HOLLYWOOD (AP) — A new Hollywood public relations firm calls itself Whimsy, Ltd.

The Day in Birmingham

Plan Two Committees for Proposed High School

BIRMINGHAM — Two committees from the Citizens Committee on Education will be established to work with the Birmingham Board of Education and PTA Council during the planning and construction of the district's new Junior-Senior High School, it was announced today.

Approved by the Board of Education and the PTA Council, the committees will be known as the Plans Review Committee and the Public Relations Committee.

The first group will work closely with the board and architects on the review of educational and construction specifications for the new school. Its members will attend all meetings of the board and the Central School Administration with the architects, and will review both sets of specifications for the school.

★ ★ ★

It will make recommendations to the board on improvements and changes in the plans to meet the thinking of the PTA Council and the Citizens Committee on Education.

The Public Relations Committee will have the responsibility of keeping parents and taxpayers informed on the program and planning of the school and its construction. It also will attend board meetings with the architects.

Ernest W. Seaholm of 1587 Fairway, Birmingham, has been named chairman of the Plans and Review Group while Walter Piel, principal of the Pierce School heads the publicity committee.

The new pool at Birmingham High School will be the scene of the "Wizard of Oz," a water ballet being staged by the Aqua-Belles of the Girl's Athletic Association. Two performances will be given Friday and Saturday evenings, starting at 8 p.m.

The "auditorium" at the pool will seat about 700, and directors are anticipating a sell-out for each evening. The production has been in charge of Sally Reid, Barbara Emerald City trio of Dollie DeStephenson and Judie Stevenson, members of the high school teaching staff.

Miss Stephenson said the cast will include 83 swimmers, 12 "on shore" stars and have a crew of 15 working on props and scenery.

★ ★ ★

A special number will star Sue Roseberry. Other features will be a water duet starring Sue Leahy and Carol Williams, and the Emerald City trio of Dollie DeJongh, Judy Austin and Jane McKinley.

Tickets are on sale at the high school.

The public has been invited to the initiation ceremonies of Charles Edwards Post 14, American Legion, at Torry School Friday at 8 p.m.

Mayor Howard S. Kelley of Royal Oak will be the guest speaker. The Birmingham High School Band will supply the musical portion of the program.

"Spectator or Participant?" will be the topic for the discussion group of the Senior Men's Club when it meets Friday at the Community House.

Te formal program will be a talk on "Geriatrics" by Donald Albert of Wayne State University.

FRIDAY and SATURDAY SPECIAL
Push-Button Retractable
BALL-POINT Pen
Made in the U.S.A.
Original 25c Value
6¢
Smooth writing ball point pens in blue ink. Limit 2 per person.
SIMMS BROTHERS
98 N. Saginaw —Main Floor

Attention Owners of Norelco Electric SHAVERS
FREE Factory Check-Up SERVICE
—Here at SIMMS—
THURS., 10 A.M. to 6
FRI., 10 A.M. to 9 P.M.
Mr. J. Callan, factory service representative, will CLEAN . . . OIL . . . ADJUST any Norelco shaver without cost or obligation.
NOW! See the Newest Improved Model
Completely NEW 1958 Norelco Speedshaver
Reg. $24.95 with travel case AC/DC
Why pay more? Always check prices at Simms before you buy,
$?
SIMMS BROTHERS
Electric Shavers —Main Floor

FRIDAY & SATURDAY
DROP IN CLOTHES — POUR IN WATER
Makes Clothes Perfect for Easy Ironing With PLASTIC Dampening Bags
$1.00 Value
78¢
18 x 36" with ZIPPER
Dampens clothes evenly . . always ready to iron. Eliminates sprinkling. Heavy duty plastic, use as laundry bag, too!
SIMMS BROTHERS
98 N. Saginaw —2nd Floor

Never Before in SIMMS History
SPECIAL PURCHASE! We made a 'lucky buy' and pass the savings on to you.
Finer EASTER SHOES Priced SO LOW!
★ 1st Quality ★ 1958 Styles
Guaranteed to $5.95 VALUES
Choose from 28 New Styles—
3.69
All Dress-Up Styles
PLAINS—BUCKLES—BOWS
Genuine leather, craftsman quality made . . . closed and open toes . . . pumps and straps . . . browns, blues, beige, reds, maize and black . . . high and Baby Louis heels.
Perfect Fit Guaranteed—Sizes 4½ to 9—
Medium and Narrow Widths
New "GUM-DROP" Oxfords
Misses, Girls and Ladies
$3.69 Values—
$1.97
Sizes 4½ to 9. Brand new colors.
LADIES' — MISSES' — GIRLS'
Crepe-Sole Saddles
Popular Style OXFORDS
Values to $5
$3.97
Sizes 4 to 9
All leather uppers, cushion - crepe rubber soles.
ALL FIRST QUALITY
98 N. Saginaw SIMMS BROTHERS SHOE DEPT.

Big Selection Lower Prices on SHOES for CHILDREN — BOYS and MEN
New Shoes for Easter
Biggest Selections!
LITTLE CHILDREN'S -- BOYS' -- GIRLS'
Famous Endicott-Johnson
"PLAYWELT"
Shoes
Children's Sizes 4 to 9
Boys' and Girls' 8½-12—1-3
★ Patents ★ Straps ★ Saddles ★ Oxfords ★ Buckles ★ Moc-Toe ★ Sports
2.98
Unconditional Guarantee
Styles for Easter, dress, school or play. Big selection now, but you'd better hurry to get yours at worthwhile savings.
Famous Endicott-Johnson
'ENDWELL'
Boys' Shoes
Sizes 3 to 6
5.49
★ WHITE BUCKS
★ MOC TOES
★ PLAIN TOES ★ LOAFERS
★ SADDLE OXFORDS
★ BLACK SPLIT TOE POINTS
All leather uppers, composition soles, rubber heels. Bucks have red soles, saddles have crepe soles. B and D widths.
Genuine ENDICOTT-JOHNSON "CRUSADER"
Men's Dress Oxfords
Sizes 6 to 12
5.98
★ MOC TOES ★ LOAFERS
★ PLAIN TOES ★ EYELET TIES
★ BLACK WING TIPS
All leather uppers, rubber heels, composition soles. All sizes 6 to 12 in 'D' or 'EEE' widths.
98 North Saginaw Street SIMMS BROTHERS SHOES —Bargain Basement

British Press Guesses as Meg Sees Townsend

LONDON (AP) — The rest of the world took second place in the British press today to the heart-throbbing news of Princess Margaret's reunion with her former suitor Peter Townsend.

★ ★ ★

But only one newspaper came right out and said there might be a revival of the romance. The Daily Mail, which has been publishing Townsend's accounts of his just-ended trip around the world, said the handsome war hero might still be hoping to marry the Queen's sister.

★ ★ ★

The theme of most newspapers was "Together Again," with the Daily Mirror asking, "Is it good-bye — again?" Interest was so strong that the Times, which had ignored the romance almost until the princess put royal duty before love, published a prim 250-word account of the meeting on a secondary page.

★ ★ ★

The 27-year-old princess and the commoner met for almost three hours at teatime at Clarence House, the stately mansion near Buckingham Palace which Margaret shares with Queen Mother Elizabeth. Afterward the princess went to a movie premiere and Townsend spent the night in the apartment where he is staying.

★ ★ ★

Friends feel that "different circumstances and a changed climate of public opinion could make marriage possible," the Daily Mail said.

Many Steps Involved in Marketing Produce

DENVER —Between a dozen and two dozen different operations are often involved in marketing a fresh fruit or vegetable.

★ ★ ★

These include cooling after harvesting, cleaning, sorting, grading, trimming, packing, storing, loading and refrigerating or warming during shipment. The produce may be unloaded and again stored at terminal facilities, then delivered to retailers, where it must be prepared — sometimes repackaged — for display and sale.

Angry Robbers Take Every Bit of Clothing

CLEVELAND (INS)—Forty-two-year-old Henry Nowak of Cleveland was surprised when he answered a knock at his side door and found Zygmund Zabielski, 41, standing there, stark naked.

Zabielski told Nowak that two robbers had accosted him and became angry when they found he had only one penny in his pocket. For "revenge" they took all of his clothes and left him wearing only a handkerchief blindfold.

Two Persons Killed in Car-Truck Collision

KALAMAZOO (AP) — Two men were killed when their car and a truck collided on US. 131, nine miles west of here last night.

Dead are the car's driver, Lester M. Jones, 41, of Fulton, and Clarence Peters, 44, of Kalamazoo, a passenger.

The driver of the truck was uninjured.

Built Just for Two

LONDON (INS) — British boat builders have designed a new, strictly two-person cabin cruiser for honeymooners.

The new class of boat has been given the appropriate name of "Wedding Belle." It was unveiled at Britain's National Boat Show in London. The 24-foot "Wedding Belle" features what the owners call "romantic" interior decoration.

OPEN NIGHTS
Fri. -- Sat. -- Mon.
'til 10 P. M.
Shop and Save at Simms



SIX (6) Complete EASTER OUTFITS to Be GIVEN AWAY FREE

Genuine something-for-nothing offer . . . everyone has equal chance to win. No purchase necessary.

★ $100 MAN'S Outfit
$75 YOUTH'S Outfit
$ 50 Small BOY'S Outfit
★ $50 Little GIRL'S Outfit
★ $75 TEENAGE Outfit
★ $100 LADY'S Outfit

Get TICKETS Now!

Register at SIMMS every time you are downtown. Prizes awarded April 1st—you need not be present to win.

LOWEST PRICES Ever at Simms!

RUG Runners



3 BIG LOTS! Every Rug Guaranteed Underpriced!
★ ALL WASHABLE ★ All With RUBBERIZED BACK
Another 'special buy' brings bigger savings for rug buyers. Compare prices anywhere in town.

LOT NO. 1 Regular $1.98 Quality — 1.44
Cut cotton pile in choice of six colors. Rubberized backs, guaranteed washable and colorfast. Only 103 in this group. All 24x70 inches.

LOT NO. 2 Values to $3.98 — 1.99
Biggest selection. Hi-lo cottons, tweed viscose, chevrons, cotton loops, plush cottons, etc. Every wanted color. 24x72 and 24x60 inch.

LOT NO. 3 Values to $6.95 — 3.44
Jumbo size—full 108-inch lengths. Hi-lo viscose and nubby loops. Deluxe quality, extra heavy weights. Just 152 in this lot.

98 North Saginaw SIMMS BROTHERS Buy Now

Simms Special Purchase SALE!

EASTER nylon No-Seam Hosiery!

Over 2000 pairs go on sale this weekend for Easter and all-Spring wear. Bought direct-from-mills to bring prices down to a record-breaking low. No limit, buy all you want.



—NOT Imperfects
—NOT "2nds"
Every Pair GUARANTEED
First Quality
Made by one of the world's leading hosiery mills whose famous brand-names are sold in better stores throughout the nation.

★ 400 Needle Seamless
★ Wanted New Color-Tones
★ Perfect Fitting
★ Reinforced Heel and Toe

Usually Priced at 89c to $1

Buy Yours NOW at Simms Low Price!

59c

2 Pairs $1

Truly, one of the greatest hosiery values in years and years. Choose from six popular colors . . . complete size ranges—8½ to 11 . . . nude heels . . . reinforced tops . . . guaranteed FIRST quality . . . extra long wear . . . etc. We're ready for you —come and get them now!

Savings surprise!

Sensationally UNDER-PRICED!
Rayon TRICOT Knit
Ladies' PANTIES
39c Values—FIRST Quality



3 Pairs 59c

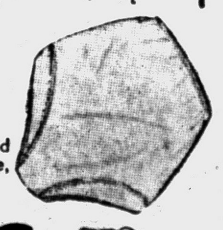

Full elastic waist. Sizes in medium and large. Choice of 4 colors — pink, maize, blue, green and plain white.

SIMMS BROTHERS
98 N. Saginaw St. LINGERIE—Main Floor

Prescriptions filled HERE
YOU Pay No More, But YOU Get MORE!
CUT-PRICES on Famous Brands
DRUGS and SUNDRIES

FRIDAY and SATURDAY SPECIALS—RIGHT to LIMIT QUANTITIES



IPANA PLUS TOOTHPASTE
$1.19 Value 91¢
Twice as much tooth paste for the money.



BRYLCREEM HAIR GROOM
59c Value 41¢
For smart hair groom —in the popular tube.



PEPTO BISMOL
$1.75 Value 1.23
Large economy size for upset stomach.

FASTEETH DENTURE POWDER Reg. 70c 47c
LYDIA PINKHAM'S TABLETS Reg. $4.50 . . . 3.44



PETROGALAR LAXATIVE
98c Value 69¢



FEEN-A-MINT LAXATIVE
$1.18 Value 83¢



ALKA SELTZER
60c Size 38¢

GELUSIL—Liquid or Tabs Reg. $1.75 . . . 1.22
PHILLIPS MILK of MAGNESIA 75 Tabs 41c



Crest Toothpaste 48¢
With Floristan. 69c Value



Bayer's Aspirin 44¢
Bottle of 100 Tablets

LYSOL DISINFECTANT Reg. $1.00 . . . . . 72c
PAZO PILE OINTMENT 98c 1-Oz. 69c



SAVE 31c on BAUME BEN-GAY 58c
Reg. 89c New, Greaseless



SAVE 23c on LISTERINE ANTISEPTIC 66c
Reg. 89c. Large 14-Oz. Bottle

VITAMIN SALE



$2.76 ABBOTTS VI-DAYLIN 8-ounces. 1.88
$3.59 MEADS POLY VI SOL 50cc's. 2.44
$4.50 MEADS MULCIN LIQUID 16-ounces. 3.19
$4.17 SUIBBS VIGRAN 100, plus free 30-day trial. . . . 2.88
$8.50 LEDERLES GEVRAL 100 caps. 4.77
$10.75 PARKE-DAVIS MYEDAC 100 caps. 6.88
$1.98 WHITES DELECTAVITES Chocolate vitamins for kids. . . 1.77

BABY NEEDS

Similac Liquid — 27c Can — 12 for 2.34 — Limit 12



Dextri-Maltose — 2½ Lbs. — 1.67 — Limit 2



Borden's Bremil — 1 Lb. — 93c — Limit 2



10c EVENFLO NIPPLES or CAPS . . . . 3 for 19c
64c FLETCHER'S CASTORIA—Laxative . . 44c
59c J & J BABY TALCUM—Save 17c 42c

98 North Saginaw Street SIMMS BROTHERS DRUGS —Main Floor

No Need to Pay Full Price
PRICES SLASHED on All Famous Brand ELECTRIC RAZORS . . . You Always SAVE at SIMMS
Friday and Saturday Only

MAIN FLOOR BARGAINS

Newest Model SCHICK Power Shaver



Reg. $29.50
WITH TRADE-IN 13.95
WITHOUT TRADE-IN 15.95

SUNBEAM 'G' Electric Shaver



Reg. $29.50
WITH TRADE-IN 15.50
WITHOUT TRADE-IN 17.50

Remington Auto-Home Reg. $34.50 Trade . . . 18.95
(Without Trade 20.95

RONSON Model "66" Electric Shaver



Reg. $28.50
WITH TRADE-IN 7.95
WITHOUT TRADE-IN 9.95

New 1958 NORELCO Shaver



Reg. $24.95
With Trade-In 13.95
Without Trade-In 15.95

NORELCO Speedster Electric Shaver



Reg. $24.95
WITH TRADE-IN 11.95
WITHOUT TRADE-IN 13.95

'Lady' SUNBEAM Electric Shaver



Reg. $14.95
WITH TRADE-IN 6.95
WITHOUT TRADE-IN 8.95

LADY RONSON



Reg. $17.50
WITH TRADE-IN 5.95
WITHOUT TRADE-IN 7.95

LADY SCHICK



Reg. $14.95
WITH TRADE-IN 6.95
WITHOUT TRADE-IN 8.95

Norelco Debutante Reg. $17.50. Trade 8.95
(Without Trade) 10.95

Princess Remington



Reg. $17.50
WITH TRADE-IN 7.95
WITHOUT TRADE-IN 9.95

All Trade-Ins Must Be Standard Men's Electric Shavers

SIMMS BROTHERS Electric Shavers —Main Floor

Save at SIMMS on CIGARETTES
FRIDAY and SATURDAY



Regulars 2.23 CARTON (7c Tax)
Most Popular Brands
King Sizes and Filters
Viceroy, Pall Mall, Winston, Chesterfields, etc. Per carton (7c tax) 2.33



FREE! 5 Pak 'BANKERS CHOICE' 6¢ CIGARS
BOX OF 50
Famous 'Banker's Choice' cigars with extra five pack free. $3.30 value. 2.49

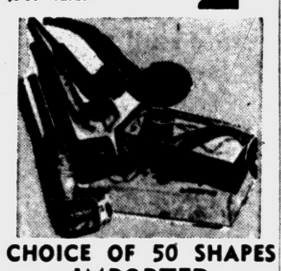

CHOICE OF 50 SHAPES IMPORTED Briar Pipes
$1.00 and $2.00 Value Your Choice 59¢
Smart imported Briar Pipes in different sizes and shapes. Smoke regulator.

SIMMS BROTHERS
98 N. Saginaw —Main Floor

EASTER BASKETS
Wrapped - for - Out - of - Town MAILING FREE!
Simms will wrap any Easter Gift Basket for mailing FREE.



Big Selection BASKETS EASTER 69¢ to $2.49
Colorful baskets to gladden any child's heart. Filled with candy and toys.

Empty Easter Baskets Priced from . . . . . 15¢
Easter Grass . . . . . 10¢
Easter Egg Dye . . . . . 10¢



Assorted CANDY

Candy Filled Sand Pail . . . . . 59¢
1c Marshmallow Eggs . . . . . 12 for 10¢
2c Marshmallow Eggs . . . . . 6 for 10¢
2c Marshmallow Rabbits . . . . . 6 for 10¢
5c Marshmallow Eggs. . . . . 6 for 25¢
10c Marshmallow Rabbits . . . . . 3 for 25¢
5c Chocolate Fruit Nut Eggs . . . . . 6 for 25¢
10c Chocolate Fruit Nut Eggs . . . . . 3 for 25¢
25c Fruit Nut Eggs. . . . . 3-ozs. 19¢
50c Fruit Nut Eggs. . . . . 6-ozs. 35¢
75c Fruit Nut Eggs. . . . . 12-ozs. 59¢
Jelly Bird Eggs 29c 12-oz. bag. . . . . 23¢
12-oz. Bag Marshmallow Duck Eggs. . . . . 23¢
29c - 12-oz. Bag Hen Eggs. . . . . 23¢
39c Coconut Cream Eggs. . . . 1-lb. 29¢

Chocolate Molded Rabbit or Egg

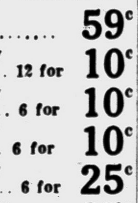

2 For 25¢
Choice of Running Rabbit, rabbit family flopsy rabbit or standing rabbit.

10c Molded Sitting Hens Eggs. . . . . 3 for 25¢
10c Molded Sitting Rabbit. . . . . 3 for 25¢
Easter Toys, rubber face, 9½ inches high. $1.00 value. . . . . 88¢

SIMMS BROTHERS
98 N. Saginaw —Main Floor

FRIDAY and SATURDAY SUPER SPECIALS!

Home Electrical Needs



UL Approved—1st Quality
14-2 ROMEX WIRE
PER FOOT Cut Any Length 3c
Meets all REA specifications. Continuous wire (not welded). Color coded for all indoor wiring. Limit 500 feet. None sold to dealers.

Toggle Switch



29c Value 19¢
Single pole toggle switch in bakelite cup.

Duplex Receptacle



20c Value 14¢
Flush receptacle with narrow ears.

Switch Box



39c Value 27¢
2-inch deep with Romex clamp. 4x 2½ inches.

Octagon Box

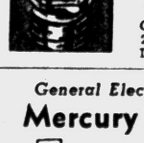

30c Value 24¢
4-inch box. Galvanized finish. Less clamps.



For Dining, Bed & Living Room
MODERN SQUARE LIGHT FIXTURE
$2.95 Value
Large square shade (styled as shown). Patterned glass (bulb extra) 1.66
Square Fixture with Pull Chain $1.99

Indoor "Rabbit Ears"
TV AERIAL

2.25 Value 1.47
Indoor TV antenna with lead-in wire. Gives good reception. Limit 1.

300 OHM TELEVISION WIRE
TV Lead-in-Wire
Per Foot 3¢
Replace old, worn-out or brittle TV wire, 300-ohm plastic weather-resistant insulation. 5c value.

Standard Size 'Ray-O-Vac'
FLASHLIGHT BATTERIES
20c Value 11¢
Limit 6

Keyless Receptacle

39c Value 27¢
Fits 3¼ to 4-in. boxes. Porcelain.

Toggle Switch Plate

15c Value 9¢
Plastic or metal plate at this low price.

Receptacle Plate

15c Value 9¢
For duplex receptacles. Metal or plastic.

House Fuses

6c Value 4¢
Choice of 15-20-25 or 30 amps. Limit 5.

Pre-Assembled—VHF Conical
Outdoor TV Antenna

$10.95 Value 7.99 Complete Kit
5-foot mast, 50 feet lead-in wire, 6-standout insulators, guy wire and complete fittings.

General Electric Silent
Mercury Switch

Reg. $1.00 77c
Single pole toggle switch will not give loud click—it's the silent Mercury type.

YOU TAN as if YOU were in the sun all day!
GENERAL ELECTRIC
Sun Tan Kit

$11.95 Seller $9.99
Everything YOU Need
Enjoy a sun tan all year 'round—GE sunlamp with adjustable, clamp-on type holder with safety guard. Use it anywhere in the home—use as heat lamp holder, too!

98 North Saginaw Street SIMMS BROTHERS Electrical —2nd Floor

Waite's is tops

EASTER TIME is DRESS-UP TIME! FASHIONS for all the YOUNGSTERS!





Easter Bonnets $1.98
Matching Bags $2.98





Young, Gay, Oh, So Pretty Coats

$19.98 Sizes 7 to 14

Children's Sizes 3 to 6x.....10.98
Subteen Sizes 8 to 14.....24.98

All wool . . . for lasting beauty, fully lined for comfort. Whether you prefer the trim fitted styles or the full pendulum silhouettes . . . she'll be better dressed in a top-fashion coat from Waite's. All the best fabrics . . . in her favorite colors.



Lovable, Tubbable Acrilan Toppers

$10.98 Sizes 7 to 14

Washes easily and comes back pretty as a spring flower. The stylish pleated back gives fullness. White, red, aqua and pink.

Subteen, Sizes 8 to 14.....$14.98



Crisp, Frilly Easter Dresses

$3.98 Sizes 7 to 14

Children's Sizes 1 to 6x.....2.98
Subteen Sizes 8 to 14.....5.98

Dainty sheers, wash 'n' wear cottons . . . in nautical chemise and party styles. Come in and make your selections from our large group of cute-as-a-button Easter dresses . . . in spring's prettiest pastels . . . plus ever-popular navy.

Waite's Children's World . . . Second Floor

For Boys . . . It's a Wash-and-Wear Easter



White Dress Shirts
$2.98

100% imported pima cotton that launders and drip-dries ready to wear again . . . without ever touching an iron. Sizes 6 to 18.

Gabardine Slacks
$4.98

Famous Webster slacks . . . just like Dad's. 55% Arnel—45% Viscose . . . they never need ironing! Choose blue, grey, tan or charcoal, sizes 6 to 12.

Sizes 14 to 16.....6.98

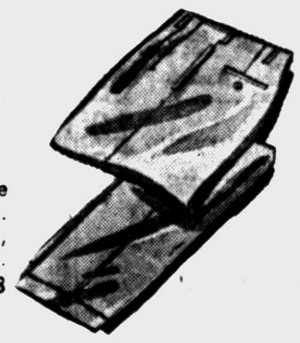

Waite's . . . Second Floor

Buster Brown . . . the best looking shoes in the Easter Parade



Mare Jane pump in black patent. Sizes 5½ to 8.

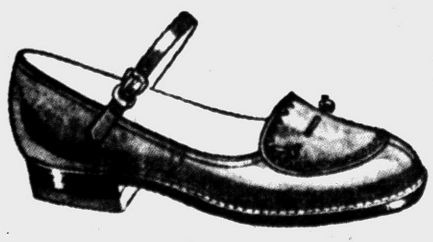

"Mecca" dress pump in red or brown. Sizes 8½ to 3.

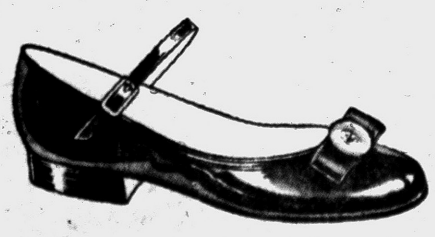

"Tammy" black patent or white dress pump. Sizes 8½ to 3.

Mom, bring your youngsters in now for new Buster Brown Easter Shoes. They'll love the fresh styling and you'll appreciate the exacting construction and perfect fit that make Buster Brown America's favorite children's shoe.

Buster Brown
America's Favorite Children's Shoes

$5.50 to $7.95

Join Waite's Buster Brown Family Plan . . . After you buy 12 pair — the 13th is FREE!

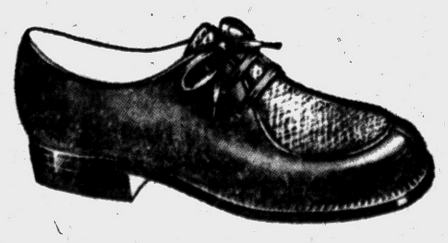

"Lindy" boy's black or brown calf oxford. 8½ to 3.

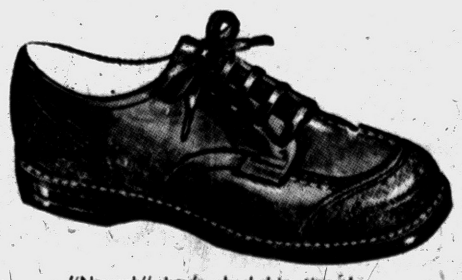

"Newark" boy's sharkskin tipped oxford. Sizes 8½ to 3.

Charge Them at Waite's . . . Second Floor

Tops Everything this Spring!

Flannel Crest Jacket

$14.98



Clairborne's fully lined flannel crest jacket . . . highlighted with an imported detachable crest. 3 man-tailored pockets. Choose white, red, navy or charcoal, sizes 10 to 18.

Charge It at Waite's . . . Third Floor

Washable Rayon and Dacron Linen

Proportioned Walker Skirts

$5.98



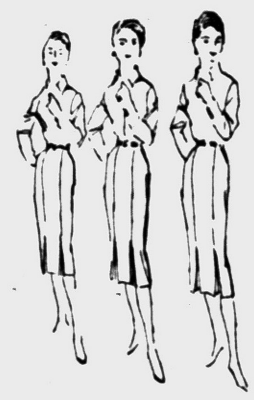

Short 10-18 Medium 10-18 Tall 12-20

You'll love this linen-type walker by Clairborne . . . with its two fan kick pleats in front, one in back. Crease resistant . . . guaranteed washable . . . and available in proportioned lengths to fit you perfectly every time. Choose black, navy, toast, blue or light grey.

Waite's . . . Third Floor Sportswear



The Ultimate in Intimate Wear!

IMAGE®

Dacron-Nylon Tricot Slips

by Artemis'

$5.98



IMAGE is designed to match your every proportion . . . beautifully. So lovely in dacron-nylon tricot with exquisite Alencon lace. Much less static . . . less "see-through". Iron free. Choose white, navy or black.

Charge Yours at Waite's . . . Second Floor

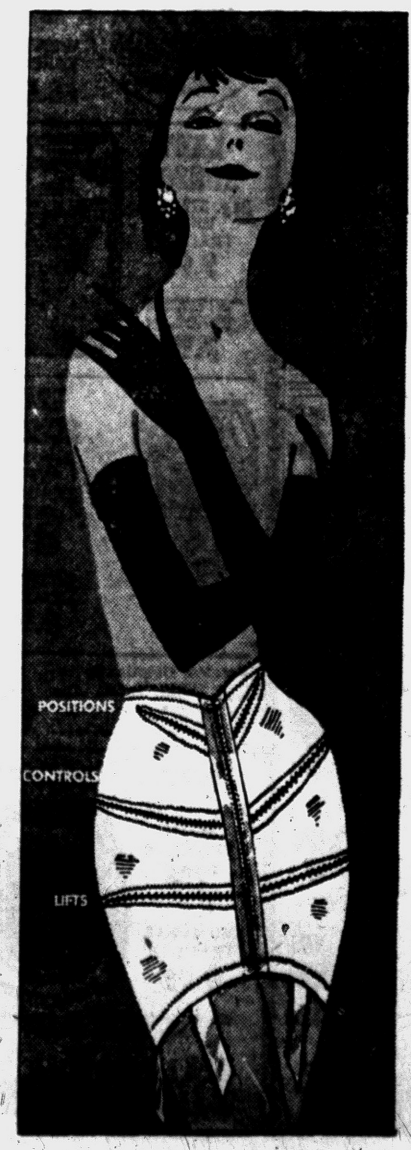

Look pounds lighter in a

TRU-LIFT®

by Warners®

Top dart positions, anchors girdle on the body. Middle dart controls, creates a fashionable "hollowed tummy" look. Bottom dart lifts, supports the tummy in a wonderful way. You look pounds lighter! In white, sizes 25 to 32 for average and tall.

$10.95

And to go with it . . . choose the Satin Elastic

a'lure® bra

by Warners®

$3.95

Let Waite's Staff of Trained Corsetieres Fit You . . . Second Floor

Waite's is tops . . . First in Fashion for Easter

The perfect Easter dress for the half size . . .

Sheer Print Sheath

by Classic Lady

10.98



Sheer loveliness for Easter . . . this slenderizing print sheath . . . softly draped bodice bow and rhinestone pin flatter you . . . skirt is gored in back. Choose blue, aqua or grey in sizes 12½ to 26½. From our collection of luxurious washable prints.

Inexpensive Dresses—Waite's . . . Third Floor

Juniors' Important Easter News!

Season-Spanner Coats

by Cambrooke





Your Favorite Colors and Fabrics!

Season-spanner short coat—choose grey tweed or beige hopsacking. Rayon taffeta lining . . . yoke back tucking. Sizes 5 to 15.

$19.98

Full length season-spanner—select beige, blue or coral hopsacking . . . grey flannel. Rayon taffeta lining . . . yoke back tucking. Sizes 5 to 15.

$29.98

Charge Your Easter Coat at Waite's . . . Third Floor

Shop Friday Night 'til 9



Sparkling Faceted or Frosted

Imported Bibs

Coro JEWELRY

$2 to $5

Earrings to Match . . . $2

Fashion says bibs . . . faceted or frosted . . . crystal or givre in all the lovely spring colors, pink, green, beige, blue, yellow and shaded lights to darks. Fill the front of your costumes with bibs!

Charge Yours at Waite's . . . Street Floor



The one-color costume look for Easter . . .

Phoenix

Beauty-Box Hosiery

1.35 to $1.65

Choose a stocking tint to echo your costume color . . . so flattering . . . so smart for Easter. Select seamless, dress or walking sheers . . . in 7 lovely styles . . . all beauty boxed and beauty marked for you! Proportioned sizes 8½ to 11.

Charge Them at Waite's . . . Street Floor

Gleaming, Glistening Black Patent . . . for Every Easter Fashion

2.98 to $9.99

Come see all the styles:

- totes
- pouches
- vanities
- boxes
- clutches and many, many more!



$2.98 $4.98 $9.99

Charge Them at Waite's . . . Street Floor

13 Costume-Keyed Colors!

8-Button Shirred Nylon Gloves

by Van Raalte

$3



- White
- Reef Coral
- Spring Grey
- Ecru Beige
- Sea Orange
- Glace' Lemon
- Flaming Red
- Blond Mocha
- Lafayette Blue
- Verdant Green
- Oyster White
- Nautical Navy
- Wave Turquoise
- Sizes 6-7½

Waite's . . . Street Floor

At Waite's . . . You Are in Step with Easter Fashion --

Lovely shoes for that unforgettable Easter Promenade . . . . Fashion-right, airy creations from our famous brand collection in every wanted style and color. Bags to match every shoe.

joyce . . . more fun than anybody!

De Rosa fashion footwear



Black patent sling pump, sizes 5 to 9, AAA to B.

$12.95



Black patent; black, brown, blue calf, 5 to 10, AAAA to B.

$12.95



Black patent; blue or red calf, sizes 5 to 9, AAAA to B.

$12.95

Charge the Budget Plan Way
Add to your account while paying only a small amount monthly.

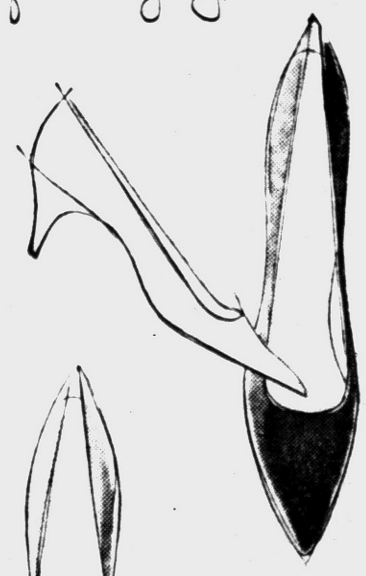



Italian hand rubbed colt in tiger butter; imported English pigskin; black, brown, blue or red calf, 5 to 10, AAAA to B.

$13.95

Black patent in sizes 5 to 9, AAA to B.

$13.95

Charge Them at Waite's . . . Street Floor

Air Step
The Shoe with the Magic Sole



Black patent; black, blue, red calf, 5 to 10, AAAA to B.

$12.95



Black patent; black or blue calf, sizes 5 to 10, AAAA to B

$12.95

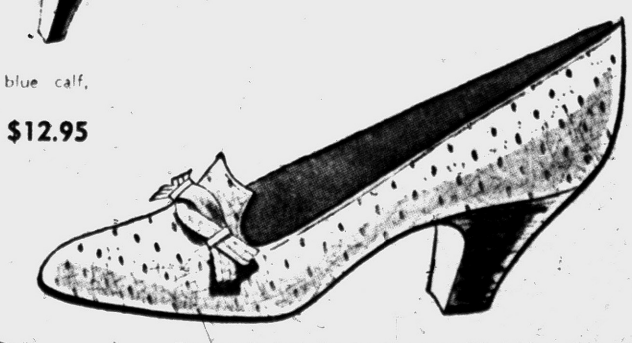

Tan punched pigskin in sizes 5 to 10, AAA to B.

$12.95

Win One of 6 Easter Outfits! Enter at Waite's!

THE PONTIAC PRESS

HAROLD A. FITZGERALD
President and Publisher

Editorial Page

MEMBER OF THE ASSOCIATED PRESS

THURSDAY, MARCH 27, 1958

Miracle Man Takes Title Fifth Time

Who said he was "over the hill" agewise and could not come back?

★ ★ ★

SUGAR RAY ROBINSON stands alone as the "miracle man" of boxing. There is no other fighter living or dead that has come back four times to regain a title.

★ ★ ★

At the ripe old age of 37 which is well beyond the peak for most athletes, Sugar Ray Robinson has demonstrated what a fighting heart can do. That old sports adage "they never come back" is not a part of the new middleweight champion's makeup.

Whether he bows out now as champion is a decision he alone will have to make. But to the boxing gentry he will long remain as one of the all time stalwarts in a rugged business.

★ ★ ★

ROBINSON'S brilliant career is not only a credit to his race but it will long remain an inspiration to others.

ICA Director Smith Does His Homework

No one could argue that there has been no waste nor bungling in our vast mutual aid and security programs and the new director of the International Co-operation Administration (ICA) has replied to charges of mismanagement.

While previous administrators have ignored rumors of ridiculous projects and outrageous expenditures, Director JAMES H. SMITH Jr. after careful investigation, has given the House Foreign Affairs Committee the facts as to some of the more absurd charges.

★ ★ ★

No iceboxes or anything else have gone to Eskimos from ICA; Greek undertakers didn't get dress suits but Greek soldiers received shoes; ICA did build public baths in Egypt, not for camel drivers solely, but as a means of controlling disease. As to grass planting along roadsides in Lebanon, that was done for erosion control; a private charity, not ICA, sponsored a knitting school in Korea to aid war widows.

★ ★ ★

In commenting on Director SMITH'S sworn testimony, the Milwaukee *Journal* says that "he believes deeply in the program . . . he doesn't try to soft talk or double talk Congressmen . . . he does his homework . . . he gives them the facts."

Director Smith's refreshing candor makes us think that he will be a watchful administrator of this huge foreign aid program. No doubt there'll be some changes made.

Spain Hopes for Voice in European Defense

There is a small bit of good news in the possibility that some arrangement may be made between Britain and Spain for defense of the Strait of Gibraltar.

Spanish resentment over British control of the strait is giving way to a more balanced view for at least two reasons. One is mounting Moroccan hostility toward Spain due to a desire to be free to join a future federation of Tunisia, Algeria and Morocco. Secondly, Spanish control of an enclave in North Morocco opposite Gibraltar could give Spain a voice in Western defense planning.

★ ★ ★

U.S. air bases in Spain are 80 per cent completed. They include an air base near Madrid, a supply base near Seville, an air and sea base at Rota and a 485 mile underground fuel pipeline linking the bases. Total cost will be $340 million.

For the privilege of building these bases in Spain, the U.S. has given FRANCO $650 million in military assistance and defense support and another $264 million in economic aid to help build dams, factories, highways and housing. Spain is the only Western European country still receiving direct grants of U.S. economic aid. But FRANCO now wants more. He says these bases make his country more vulnerable to attack.

★ ★ ★

Leaders in Spain feel that its anti-Communist ideology should make it a member of NATO. Spain also controls territories strategically important to that defense organization. Politically, of course, Spain is a dictatorship, but so is Portugal, a NATO ally.

If Britain and Spain should settle their differences over Gibraltar, there's a possibility that Spain may be invited to join NATO.

The Man About Town

Smooth, Bumpy

Railroad Crossings in This City Both Good and Bad

Deserve: What many of us do not get—for which some should be thankful.

Every auto driver wonders why the going is so smooth over some paved railroad crossings and so bumpy over others. A check with upper maintenance men of the railroad shows that all should be smooth, if the crossing is on a level grade.

Pontiac crossings show a great variance. Those on South Saginaw St. are quite smooth, while there are plenty of bumps at Oakland Ave. The seven tracks that cross Cass Ave. are general bone shakers, but West Huron St. offers little cause for complaint.

Crossings on Baldwin Ave., South and East Boulevards, Sanford St. and Montcalm St. might be better. Bagley St. and Johnson Ave. are quite good, and you hardly know you're going over that on Opdyke Road.

Two crossings on Walton Boulevard are a paradox. Only a few feet apart, one's as smooth as silk and the other's a tooth loosener. Most of the others in the city offer a fairly good transfer.

According to a nationwide survey,

"The Battle of the Beers"

is a hot one. While consumption of the beverage is increasing, the number of breweries has dropped from 750 to 225 in the last 20 years.

The automobile and other modern inventions drove out the old blacksmith shop, whose main income came from the shoeing of horses. But the riding fad is bringing it back. I know of four started recently in the Pontiac area.

If you're in a bunch waiting to see the ever busy

President John A. Hannah

of Michigan State University, just get word to his secretary that you're from Pontiac, and see how quickly he gets to you. I've found it so.

'Twas less than 30 years ago that we thought we were to get a $300 million auto toll road between Pontiac and Detroit, built over the railroad. It was to be completed "within two years."

In my humble judgment, this man

Jack MacDonald

knows his stuff when it comes to welfare relief. And he says human nature never changes with the years, nor with good or bad times.

Verbal Orchids to—

Joseph Garrett

of 47 Hudson Ave.; ninety-sixth birthday.

Mrs. Rebecca Collingwood

of Auburn Heights; eighty-sixth birthday.

Henry Burrington

of Birmingham; eighty-fourth birthday.

Percival Planter

of Walled Lake; eighty-sixth birthday.

Mr. and Mrs. Thomas G. Rowland

of Sylvan Lake, sixty-third wedding anniversary.

THE PONTIAC PRESS

Published by THE PONTIAC PRESS COMPANY
48 W. Huron St. Pontiac 12, Michigan
Trade Mark Daily Except Sunday

RUSSELL BASSETT, Executive Vice President and Advertising Director
JOHN A. RILEY, Assistant Advertising Manager
HOWARD H. FITZGERALD II, Vice President and Business Manager
EARL M. TREADWELL, Circulation Manager
JOHN W. FITZGERALD, Secretary and Editor
G. MARSHALL JORDAN, Local Advertising Manager
ROBERT B. TARR, Managing Editor
GEORGE C. INMAN, Classified Manager

Entered at Post Office Pontiac, as second class matter

The Associated Press is entitled exclusively to the use for republication of all local news printed in this newspaper as well as all AP news dispatches.

THE PONTIAC PRESS is delivered by carrier for 40 cents a week; where carrier service is not available by mail in Oakland, Genesee, Livingston, Macomb, Lapeer and Washtenaw Counties it is $12.00 a year; elsewhere in Michigan and all other places in the United States $20.00 a year. All mail subscriptions payable in advance. Phone Pontiac FE 2-8181.

MEMBER OF AUDIT BUREAU OF CIRCULATIONS

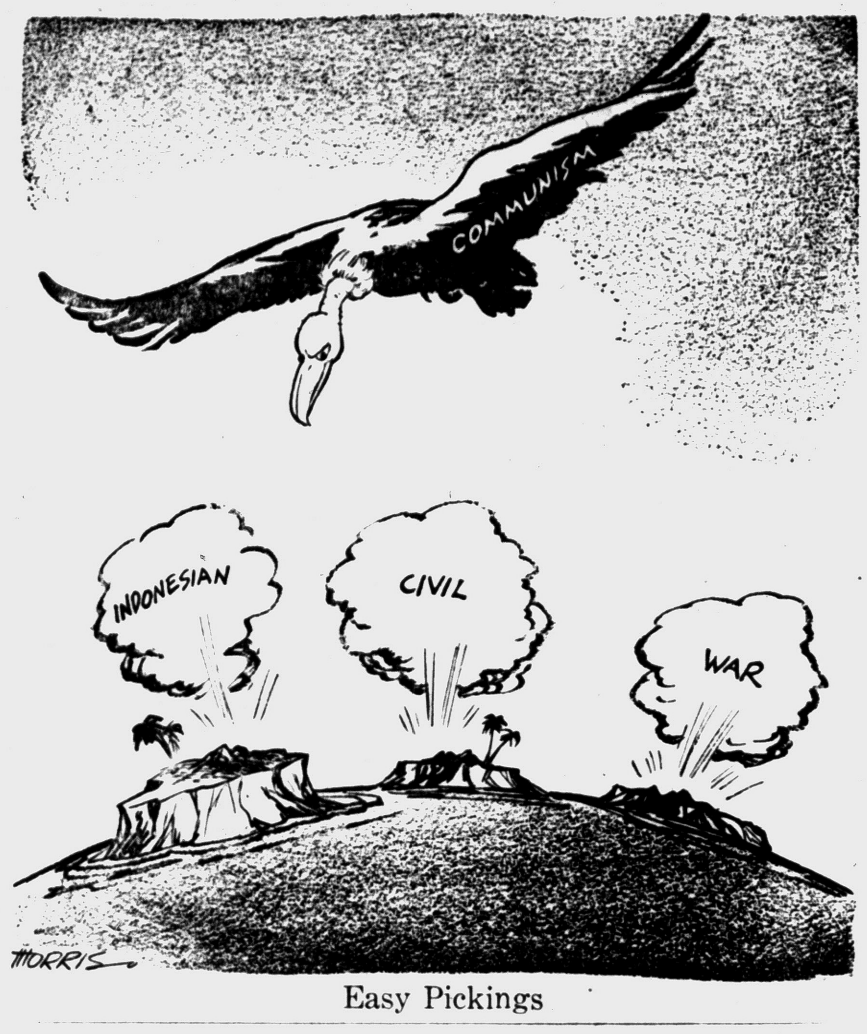

Easy Pickings

David Lawrence Says:

Ike Resisting Political Expediency

WASHINGTON — It takes courage for a president of the United States to resist the temptations of political expediency. President Eisenhower could become a "hero" overnight to groups that want him to slash taxes, fix higher farm prices, or rush into the "summit" conference sought by the Soviet rulers.



LAWRENCE

But the President refuses to follow surface opinion. He prefers to take the sound course, which involves perhaps temporary political disadvantage but saves the country from financial or economic disaster later on when the full effect of short-range stimulants wears off.

VETO FORTHCOMING

The President has been urged by members of his own party—who come from districts where certain types of farm legislation are politically popular—to sign the bill that fixes dairy prices. But a veto is forthcoming, and it takes plenty of fortitude to withstand the pressure to sign the measure and help certain Republican congressmen to get re-elected.

President Eisenhower doesn't just "follow the crowd" with respect to tax legislation either. He told his press conference yesterday that "there are many factors that would imply that the bottom (of the recession) is certainly close, or possibly even now reached" and that his own feeling is that "we are going through the worst of it right now."

While giving assurance that "we are going to do those things we think should be done" on a tax cut, he emphasized that this "is not something to be done lightly." He added that "we are not going into a tax cut or any other—what we believe to be unwise program—that can hurt us badly in the future."

POLITICIANS PANICKY

This is a piece of sound statesmanship which is all the more admirable because so many politicians have become panicky and have begun demanding all sorts of tax cuts irrespective of the effect on the federal treasury. The President made it clear that he isn't ruling out a tax cut of some kind if the situation really requires it, but he left no doubt that his decision is going to be made on the basis of the economic facts and not by succumbing to political temptation.

When will these facts become available? If, as the President says, right now is the period when the country is riding along the bottom of the slump, there should be some further indication of how much of a stabilized trend has been achieved after the statistics, ready in mid-April, show what actually happened during the month of March.

It is apparent that President Eisenhower is somewhat concerned about the widespread talk of a repeal of the excise taxes. This is something which has been advocated as a means of boosting automobile sales, which have slowed down in recent weeks. But the President would not commit himself on this issue beyond saying that people should buy products on the basis of what they are worth and when they believe they are getting a bargain rather than worry about the possibility that later on the articles might be a little cheaper.

★ ★ ★

Undoubtedly any reduction in auto prices would help sales somewhat, but it is questionable whether the relatively small amounts involved in the excise taxes alone would induce persons who feel they don't need or cannot afford a new automobile to buy one just because the price is a little lower.

What will stimulate automobile sales more than anything else is a feeling of confidence among people who really need and want to buy a new auto but who have become uncertain about the future of their jobs in a recession period.

A wave of optimism concerning this outlook, based on the belief that steady work at the same or higher income is in prospect, will do more to sell new cars than a revision of excise taxes that is made without some manifestation of general improvement in the economy.

★ ★ ★

To legislate a cut in income taxes generally would mean a large loss in revenue to the treasury, and this, on top of the expected deficit due to increased defense spending and other recovery measures, could scare the American people because of the fear that more inflation would bring a further depreciation in the purchasing power of the dollar.

(Copyright, 1958)

Dr. William Brady Says:

Bronchiectatic Should Try Non-Surgical Drainage

Chronic bronchitis, the "winter cough" of elderly persons, is bad enough, but bronchiectasis is worse.

Bronchiectasis is dilatation or ballooning of bronchial tubes, so that cavities form in which sputum collects and is very difficult to expel by coughing.



DR. BRADY

In ordinary chronic bronchitis, the patient generally coughs more or less day and night, perhaps having a harder coughing spell in the early morning. The patient with bronchiectasis may pass the greater part of the day with little or no coughing and then, in a severe coughing spell, sometimes upon going to bed, more frequently early in the morning, brings up a large quantity of sputum, perhaps half a pint or a pint.

Lung surgery is the best treatment in some cases of bronchiectasis, but before surgery is considered the patient should have the benefit of a fair trial of non-surgical drainage of the bronchiectatic cavity.

For the best effect, non-surgical drainage should be practiced at regular two or three hour intervals in the day, and always early each morning and late each night.

Early in the course of the disease, postural drainage for a few minutes every two or three hours may effect symptomatic relief which approximates a cure.

The easiest postural drainage of bronchiectatic cavity is by lying prone across the bed on waking in the morning, and resting your forearms on the floor. Remain in this posture for five minutes every morning, and take the same posture for two or three minutes every two or three hours through the day.

Or stand on your head for a minute or two. Or hang by your knees for a minute. Or take the knee-chest position for a few minutes several times a day. It doesn't matter how you invert so long as you keep hip level well above shoulder level.

★ ★ ★

One with bronchiectasis can scarcely realize how much good a few minutes of inversion every two or three hours can do, until he or she tries it for a few weeks.

The bronchiectatic who has not had the advantage of non-surgical drainage has not had proper treatment.

★ ★ ★

Signed letters, not more than one page or 100 words long pertaining to personal health and hygiene, not disease, diagnosis, or treatment, will be answered by Dr. William Brady, if a stamped self-addressed envelope is sent to The Pontiac Press, Pontiac, Michigan.

(Copyright 1958)

The Country Parson



3-27

"Opinions are thoughts that have hardened into concrete for want of being stirred up once in awhile."

Case Records of a Psychologist:

Pamphlet Helps Hypochondriac

Horace gives us some interesting data that all newspaper promotion men might stress more fully. For the educational benefits of the daily newspaper save you subscribers hundreds of dollars in unnecessary medical pills. And you woman gain 100 times the price of the paper in bargains you glean from the ads. Newspapers would be well worth it even if they cost 25 cents per copy!

★ ★ ★

By DR. GEORGE W. CRANE

Case X-364: Horace G., aged 35, is a high school principal.



DR. CRANE

Dr. Crane, I have always been a worry wart about my health," he admitted, sheepishly.

"My wife used to laugh at me about my slavery to pills and other medicines, for I always had our medicine cabinet full of such things.

"And I would develop all the symptoms of the various ailments being described in the medical column of our newspaper.

"Then I sent for two of your booklets. They may not seem, on the surface, to have had a bearing on my case.

"For one of them was the 'Compliment Club' and the other was 'Sex Problems in Marriage.'

"But paying daily compliments turned my attention off my epidermus. And the sex booklet cleared up some misapprehensions that had worried me since adolescence.

★ ★ ★

"So I save probably 10 times the cost of my daily newspaper in the medicines I no longer need. What do you think of that?"

Well, I think millions of Americans could duplicate Horace's case if they would follow his simple prescription.

And I cite his true case to show you that your daily newspaper wields a very constructive and more far-reaching influence in your community than many of you imagine.

Literally millions of you readers of this column in your large newspaper, have written to me for advice and booklets. The usual mail input averages five per cent of the total circulation per year.

Worry warts have thus been given a wider horizon and a positive outlook so they no longer are constantly fearful of their medical condition.

Thousands of marriages that were on the verge of divorce, have been straightened out so the youngsters in those homes now have happy parents and the security of an unbroken home.

And thousands of boys and girls who would have quit school before getting a diploma, have written that they stayed in school, or actually went back to high school after dropping out, just because of the arguments for school attendance which they have read herein.

In the brief space allotted to me each day, I have not been able to give you but a small fraction of the wide variety of cases from my office practice.

★ ★ ★

I simply pick those which I have found are most typical of your own problems in other cities all over America.

"Dr. Crane," you wives will often comment, "your case yesterday was an exact duplicate of my own problem. In fact, my husband cut it out and laid it beside my plate at the dinner table."

VICARIOUS TREATMENT

The purpose in having this clinical column in your newspaper is to permit you to see your own



case described herein as I analyze an identical patient that has come into my office.

Then, as I diagnose this office case, you can vicariously obtain the same helpful counsel and remedy your difficulty right there in your own home.

That idea of "vicarious benefits" underlies our whole theory of the public school system.

★ ★ ★

For we try to help the current generation avoid the blunders of the past by giving them the "case method" so they can analyze problems and remedy them, before they themselves get into trouble.

So be grateful America has such a great educational agency as the newspapers, which teach you vital facts ALL your life. Even if they cost 25 cents per copy, they'd be worth the price!

★ ★ ★

Always write to Dr. George W. Crane in care of The Pontiac Press, Pontiac Michigan, enclosing a long 3c stamped, self-addressed envelope and 20c to cover typing and printing costs when you send for his psychological charts and pamphlets.

(Copyright 1958)

Voice of the People

Today's Faulty Education Can Be Blamed on Adults

Parents and senior citizens are responsible for lack of fundamental education attained by our young people. Classical subjects are and always have been available, but few register for them. Getting by with a minimum of thinking and academic work has been condoned by many parents. We must incite and excite our children to learn. All aren't scientists, but all should have basic knowledge.

★ ★ ★

Except in rare cases, one gets what he expects from a child. If adults haven't set high standards, they'll receive little more. A youth should be expected to work to his mental and physical capabilities.

★ ★ ★

The cry is for better education and personnel, but many school systems try to economize on teachers' salaries. What good are new schools without good teachers? The biggest loss of teachers is in the sixth or seventh year when they realize the public doesn't put a dear price tag on their services, so they turn to industry. Teaching is one profession which penalizes a person for experience.

School boards are made up of interested, conscientious persons but the majority has insufficient educational or financial background. Schools have become big business and no business would hire an inexperienced comptroller. Schools need trained business managers to leave superintendents free for personnel and educational problems.

Parent and Taxpayer

Short Question; Short Answer

The Pontiac Press never says a decent word about Soviet leaders. Don't you ever believe in anything they do?

L. J.

(Editor's Note: No.)

Commends Police; Debunks Dewey

The Pontiac Police Department should be congratulated for its good work in apprehending the boy who started the fires at Longfellow School.

★ ★ ★

In communities where parents are held financially responsible for such senseless vandalism as this, it is remarkable how such delinquency is reduced.

★ ★ ★

Certainly in years since World War II we have witnessed the results of John Dewey's philosophy and the whole ridiculous system of training and education he instigated. It is an age when almost any murdered person is promptly forgotten and the murderer is "gotten off" for any number of reasons deduced by paid psychiatrists.

R. F. Dohner

36 S. Tasmania Ave.

Out-of-Towner Has Solution

After driving your main street three weeks, I solve the puzzle the day before I leave. I hit South Boulevard at 45 m.p.h. and drove straight to the middle of Pontiac with all green lights. Luckily I was unobserved. I leave tonight and this information is for you natives who are stuck with those silly lights on Saginaw street. (No address, Mr. Editor.)

Sammy

'Go Together on Vacations'

Margie, go together. Each of you will enjoy the fact the other is having a good time right along with you and as a result it will be a better vacation for both. We join another couple or even several. This makes it seem more like a vacation than as though the two of you went by yourselves.

Fem

Dallas, Tex.

'No Difference in Creed, Deed'

The difference between my creed and what I practice is not obvious as B. J. states, because no difference exists.

There's a vast difference, however, between preventing children by setting God's natural laws in operation yet frustrating their effects, and simply omitting to have children. No one is obliged to set the natural productive laws in operation. So, too, the obligation to pay bills isn't violated by the man who has no bills. I may omit creditors, but if I have them, I must not prevent them from receiving what is due them.

Regarding our birth rate compared to other countries, our population has increased something like 35 million the past 15 years, but it isn't due to people like B. J. The attempt to pull everyone down to his or her level is the act of a frustrated person. Misery loves company.

Catholic

'This May Be Original Sin'

We're all self-righteous. When the parent reprimands his young son for pulling the cat's tail, he explains tearfully he was only holding it, the cat did the pulling.

★ ★ ★

The deeply rooted need to blame someone else or to explain away acts we're unwilling to admit begins early in life, and can be traced back to the origin of the race. When Adam was caught eating the forbidden apple he said it was Eve's fault. Eve wasn't going to be trapped so she blamed it on a poor serpent that couldn't talk back.

★ ★ ★

Hitler believed he was right, so did Wilkes Booth, Nero, Stalin and countless others. Perhaps the real original sin was when Adam opened his mouth to explain why he did it.

Andy H. Rochester

Reader Sends Texas Report

There appear to be many car buyers here but not many Reuthercrats.

D. H.

Both on Top of Film World Today

Guinness Disliked His Role; Actress Remained Aloof

(This is the first of three articles tracing the life and career of Alec Guinness, who won an "Oscar" for his potrayal of the colonel in "The Bridge on the River Kwai.")

By ALLEN R. DODD JR.

LONDON (INS) —Alec Guinness, a bald, publicity shy, 43-year-old Briton, was not happy with the role of Colonel Nicholson in "The Bridge on the River Kwai" before he played it, and he wasn't happy with at least one repercussion of his award - winning portrayal.

His reactions in both cases provide some insight into the man and his attitude toward his career and his profession.

DISLIKED ROLE

Guinness didn't want to play the role, because, as he explained, "The colonel is a completely humorless man." Such people do exist, but Guinness was afraid he might inject some humor into the part and end up mocking it.

What depressed him after the release of the film was the fact that "I received two offers to play dotty lieutenant colonels."

Guinness has a profound respect for his profession, a respect he nourished during years when he was living on little more than some people spend on cigarettes.

He has an equally deep determination not to be "typed" as an actor on stage or before the cameras, and not to be "peddled" to the public as an actor through the usual publicity techniques of show business.

Guinness answers virtually all requests for publicity — regardless of how glowing the promises — with the polite but firm statement:

"My home is my own."

But despite this attitude, he is one of the few international stars to emerge from British films since the end of the war — a considerable feat in a sick industry that is harassed by heavy taxes and falling admissions and in no apparent position to sell anyone to the world.

★ ★ ★

He has accomplished the feat for a simple, but relatively rare, reason: He is a superb professional actor.

American audiences tend to think of Guinness primarily as a comedian because he first came to their attention in such films as "Kind Hearts And Coronets" and "The Lavender Hill Mob."

Thus, his role in the "River Kwai" was considered by many a departure, and his dramatic talents as a "discovery." It seemed the clown had decided to play hamlet.

But the truth is, Hamlet had been playing the clown.

★ ★ ★

Before Guinness burst on the screen as eight different characters in "Kind Hearts" back in 1949, he had spent quite a few years in that citadel of classic drama, the Old Vic Theater.

Guinness' ability to switch from the stage to the movies, from drama to comedy and back again is a tribute to the years he spent developing his skills. It is also a fitting answer to the judgment of a schoolmaster who, after young Alec had tried for a part in a school play and failed, told him:

"You'll never make an actor."

(Tomorrow: Guinness' first break — at $14 a week).

(Hollywood is the land where all dreams come true—except the ones you don't hear about. The dream came true last night for Joanne Woodward, a 28-year-old actress who hit the jackpot—the Academy Award —in her first starring role. Here is the first of three articles on her overnight success.)

By LEE BELSER

HOLLYWOOD (INS) — Joanne Woodward, the girl who said she didn't care a tinker's darn if she won an Academy Award, burst into tears last night as she was handed a golden Oscar, symbol of Hollywood's highest accolade.

And then she added:

"I guess I cared more than I thought I did."

★ ★ ★

Joanne, who won the statuette for her remarkable performance as the girl with the multiple personality in "The Three Faces of Eve"—her first starring role—is the expatriated New York TV and stage actress who once declared:

"If I had a lot of respect for the people who think I gave the best performance of the year, then it would matter."

But after the awards show she walked through a battery of newsreel cameramen and reporters and said:

"I guess it's pretty obvious that I don't feel that way any more."

FEMALE BRANDO

The 28-year-old actress, sometimes called the female Marlon Brando because of her nonconformist ways, hails from Thomasville, Ga. where she learned to act at the age of three. She was bumped by a car and sustained nothing worse than a banged-up knee.

"I wasn't hurt," she recalled, "but I carried on like Sarah Bernhardt and the poor woman who ran me down kept bringing ice cream and soda pop. I guess I learned early to play it to the hilt."

After that it was mostly clear sailing for the taffy-haired baby thespian. She was only nine when she made her stage debut as a 40-year-old nun in a children's theater production of "Comedy of Errors."

★ ★ ★

The came a series of grade and high school plays and finally little Joanne blossomed out as the fair Ophelia in "Hamlet" at Louisiana State University.

"I was terrible," she said. "Who ever heard of Ophelia with a southern accent?"

Eventually Joanne persuaded her parents to let her try her luck in New York after she flopped as a $25-a-week secretary in a Greenville, S.C. real estate office because she misplaced a $50 check.

★ ★ ★

In Gotham, she found the big town not only was unaware of her existence but completely uncooperative about giving her a job.

"For a year I lived on $60 a month," she said, "sharing a cold water flat with another girl. I ate hot dogs and coffee for breakfast. It cost about 15 cents and who eats lunch?"

Joane finally got a crack at the big time in a Robert Mongomery TV show. Then came Omnibus, a long line of TV, a couple of legit plays—and finally Hollywood.

Twentieth Century Fox, impressed by her TV and stage activities, put her under long-term contract and promptly offered her one role after another. She turned them all down.

★ ★ ★

Her constant demand for off-beat casting earned her the title of "The Girl of a Thousand Faces," and it's true that Joanne is difficult to recognize in some of her roles.

Naturally, when Fox offered her "The Three Faces of Eve" it was grist for the off-beat mill.

"Why I got the role, I'll never know," the actress said. "They wanted at least 1500 other people to do it, including Judy Garland and Carroll Baker.

"The thing that tickled my sense of humor in this transaction was the fact that this time when I arrived in Hollywood, I was met at the train by a limousine.

"The first time not only did no one know I had arrived, but it was Thanksgiving, and I spent it alone eating cold-storage turkey at a lunch counter on the Sunset Strip."

(Tomorrow: Oscar winner in a homemade dress.)

As Racket Probers Indict Hoffa

Kennedy Achieves Goal

By INTERNATIONAL NEWS

A young, shy-looking millionaire from Boston has accomplished once more what he set out to do—show that Teamsters Union President James R. Hoffa "runs a hoodlum empire."

Such victories, working with Congress or working in politics, are not new for Robert F. Kennedy, 32-year-old chief counsel for the select committee to investigate labor-management corruption.

★ ★ ★

For his age, he has a record of unusual achievement, from managing the campaign that elected his brother, John Kennedy (D-Mass) to the Senate, to a brief hour in the Washington spotlight during the sensational Army-McCarthy hearings of 1954.

The Boston lawyer with six children and an unruly head of hair has been a major reason for the success of the Senate Rackets Committee, and the indictment it issued yesterday.

The committee charged Hoffa's continued reign was "tragic" for the union and "dangerous for the country at large."

★ ★ ★

Kennedy is the son of former U. S. Ambassador to Britain Joseph P. Kennedy, a multi-millionaire financier.

But young Kennedy has never been content to live on his family money.

At 18, in the late days of World War II, he entered the U. S. Navy as a seaman. He later served aboard the USS Joseph P. Kennedy Jr., a destroyer named for his eldest brother, a Navy pilot killed during the war.

After military service, he entered Harvard College, where he played varsity football in 1946 and 1947. In 1951, he was graduated from the University of Virginia Law School.

He joined the Justice Department as an attorney in the Criminal Division in 1951, then under Attorney General J. Howard McGrath.

In 1952, he left to run the successful senatorial campaign of brother John, then a congressman.

Early last year, he began work as chief counsel to the Rackets Committee and the close confidant of its chairman, Sen. John McClellan (D-Ark). The young lawyer and the senator first worked together when Kennedy was counsel to the minority Democrats during the Army-McCarthy hearings.

★ ★ ★

One of nine children, he received a million dollars from his father when he turned 21, as did the other surviving Kennedys. He is married to the former Ethel Skakel of Greenwich, Conn.

German Firms Invest $300 Million Abroad

BERLIN — Since 1952, German firms have invested more than $300,000,000 abroad.

Now that a limit of $720,000 on foreign investments has been removed, German investment activity abroad is expected to increase.

There are about 80,000 different kinds of pests in the U.S., and 7,000 are injurious to crops.

'Belief in Heaven Vital to Well-Being'

(Continued From Page One)

be a brief, short-lived existence into something that has the promise of a rich and full maturity.

My belief in this respect is based on the nature of man, the character of God and the experience and teachings of Christ.

Man has moral attributes which differentiate him from the brute. He is ruled by moral ideals; he feels the constraint of duty; he is subject to moral law.

Ideals have been set before him which he cannot attain in a single lifetime; therefore, he must have all eternity before him to work out these ideals which in themselves are prophetic of eternity.

Plato based his hope of a future life on what he knew of human nature. The saints of the Old Testament based their hope of immortality on what they knew of the character of God.

If the Christian religion means anything, it is that God condescends to love men and call them His friends. Jesus was always emphasizing the reality of the relationship between God and man.

The mere fact that God makes men his friends is a pledge of immortality; through death and beyond, the happy relationship abides.

Jesus' own experience and His teachings are conclusive proof of life hereafter. It is an historic fact that Jesus died and rose from the dead.

His resurrection is not a dream, nor is it fancy. It is not a myth, which has persisted through the centuries, but a sober historic fact which converts promise into assurance; the assurance that because He lives, we, too, shall live.

"If a man die shall he live again?" The answer comes to me "Let not your heart be troubled. In my Father's house are many mansions; if it were not so, I would have told you. I go to prepare a place for you, that where I am, there ye may be also."

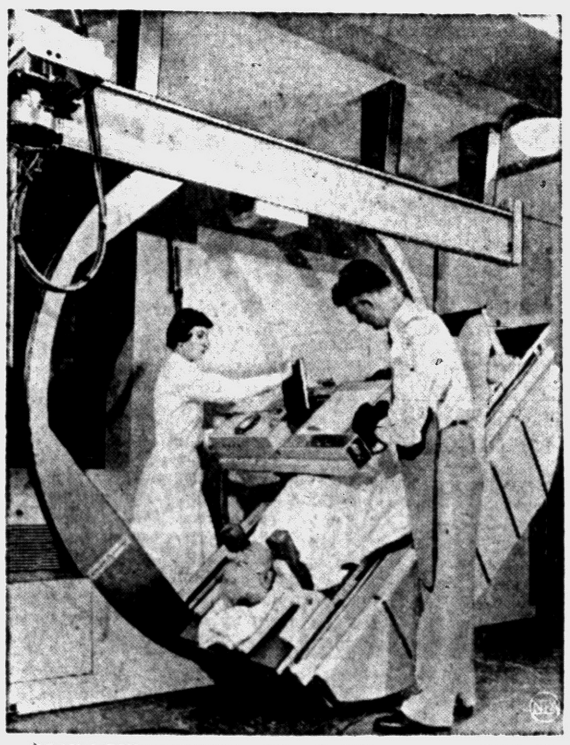

ROCK-A-BYE PATIENT — It's out of the nursery and into the hospital for the "rock-a-bye." At least that's true for some stomach ulcer patients who will receive a gentle rocking on this X-ray examination table designed by General Electric. For some examinations of this disorder the patient is rolled and tilted in a variety of positions. This allows the radiologist to see the barium, swallowed by the patient, as it flows from one part of the stomach to the other. Dr. Richard Schatzki, radiologist of Brookline, Mass., writing in Your Radiologist magazine, says, "gentle rocking of the patient will bring the proper amount of coating over the area desired and leave the ulcer filled with barium."









ONE COLOR



BUY NOW AND SAVE $150.85

On This Completely Furnished 3-ROOM OUTFIT

All for Only $319

FREE!
BIG 17" CONSOLE TV SET



with Your Purchase of These 3 Complete Rooms!

Beautiful used console TV rebuilt by our service experts with all new factory authorized parts.

EACH ROOM MAY BE PURCHASED SEPARATELY!

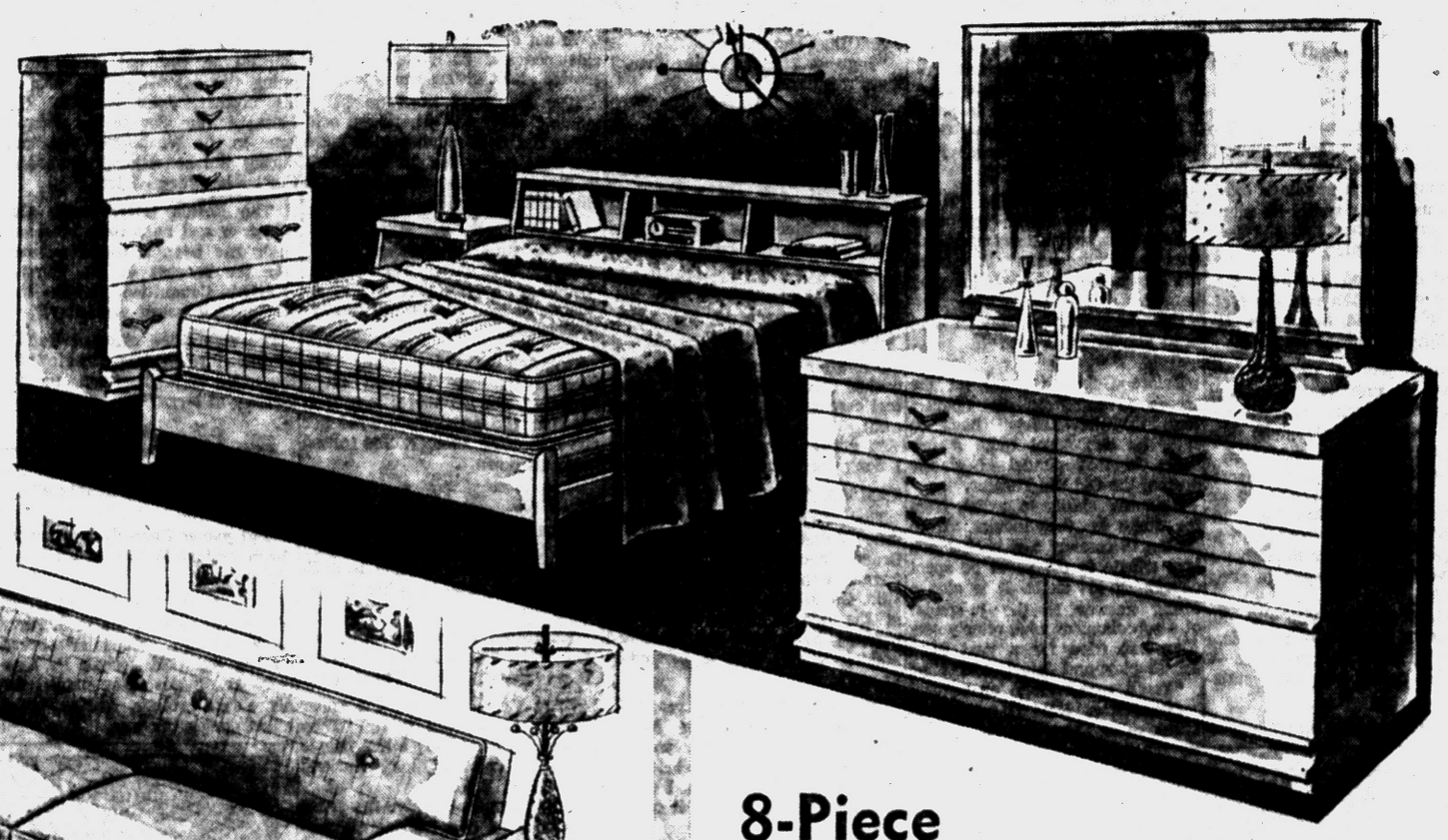



OPEN AN ACCOUNT TODAY!

7-Pc. LIVING ROOM SET

A big savings on this expensive-looking living room suite. You get massive sofa with superb innercoil comfort, matching lounge chair; cocktail table, TWO end tables, TWO table lamps and occasional chair.

Regular $199.95
$139
No Money Down

8-Piece Modern Bedroom Suite

Beautiful platinum grey double dresser, mirror, bookcase bed and matching chest of drawers. Plus comfortable mattress and box spring. TWO boudoir lamps.

Regular $199.95
$139
No Money Down

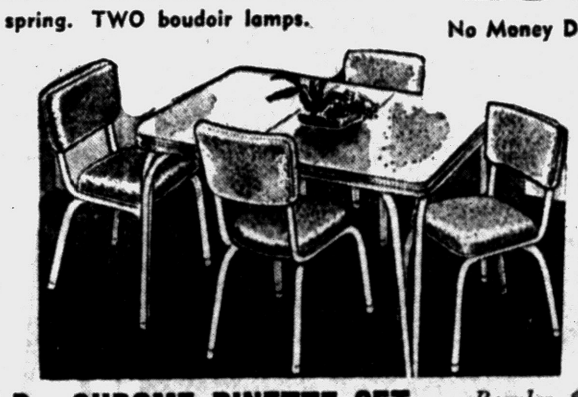

5-Pc. CHROME DINETTE SET

Here are perfect quality dinettes that we snapped up at close out price that means big savings for our customers. 4 chairs, matching table.

Regular $69.95
$49

NO MONEY DOWN - UP TO 3 YEARS TO PAY!

FREE *YEAR'S SUPPLY of FILM With Your . . .*

YOUR Photo Taken FREE by Factory Expert



Amazing
NEW POLAROID Land CAMERA
59 Pieces:
LOOK WHAT YOU GET!

- Polaroid Land Camera 150
- Powerful Flash Gun
- Year's Supply of Film
- 8 Big 5x7 Enlargements
- Bounce Flash Bracket
- Exclusive Diffuser for Close-Ups
- 25 Polaroid Postcarders
- 2 Special Pocket Albums
- Polaroid Orange Filter
- Top Grain Cowhide Case
- 10 Flash Bulbs

All for Only—
$1.50 Weekly!
Complete Price $149.95

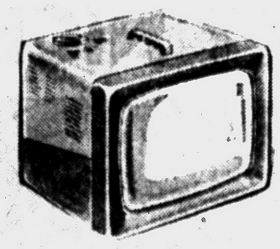

New 1958
Admiral Personal Portable Big 14" TV
Has biggest picture power and all 1958 improvements.
Reg. 139.95
$98



New PHILCO Hi-Fi 3-Speaker Phonograph
Regular $179.98. 14-watt output. Input jack for AM-FM tuner or tape recorder. 4-speed automatic changer. 3 speakers. Mahogany console.
$118

WKC
Phone FEderal 3-7114
108 NORTH SAGINAW

FREE DEMONSTRATION ON ALL *Sunbeam* Products!



New 'Golden Glide'
Sunbeam SHAVEMASTER
Regular $29.95 Now at WKC
$12.95 with trade



Sunbeam Radiant Control Toaster
The only completely automatic toaster. No levers to push.
$19.88

NO MONEY DOWN!



50c A Week!

Sunbeam Portable Mixmaster Junior
Lightweight, powerful. Easy to store.
$11.99



Sunbeam Automatic Steam or Dry Iron
Has exclusive "Steam Flow" Vents.
$11.88

50¢ a Week!

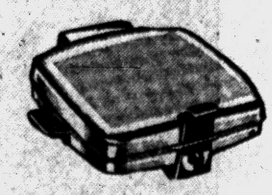

Sunbeam Waffle Baker and Grill
Makes 4 full size waffles at one time.
$22.99



MAYTAG

2-DAY SPRING FAIR



As Much As $100 FOR YOUR OLD WASHER IN TRADE



Open Friday Night 'til 9



Come in and look over all the new 1958 models... Conventional type Maytags... Automatic Washers and Dryers... All at new low prices! We have 2 carloads of them for you to choose the Maytag that suits your family needs!

BIG REDUCTION ON THIS NEW '58 PAIR

Maytag Automatic Washer

Now, for only $177 at WKC, you can get the finer Maytag... with the fabulous automatic water-level control that permits selection of correct water level for any size load. So automatic, it washes, rinses, damp dries and shuts off automatically! Famous lint-remover tub!

Maytag Halo-of-Heat Dryer

This is not an ordinary high-heat, hard-on-clothes dryer... this is the finer Maytag with the gentle Halo-of-Heat that safely, gently dries ALL fabrics! Not 1, not 2, but THREE temperature settings that coordinate the heat to the fabric! Now only $177.

Your Choice

$177

With Trade

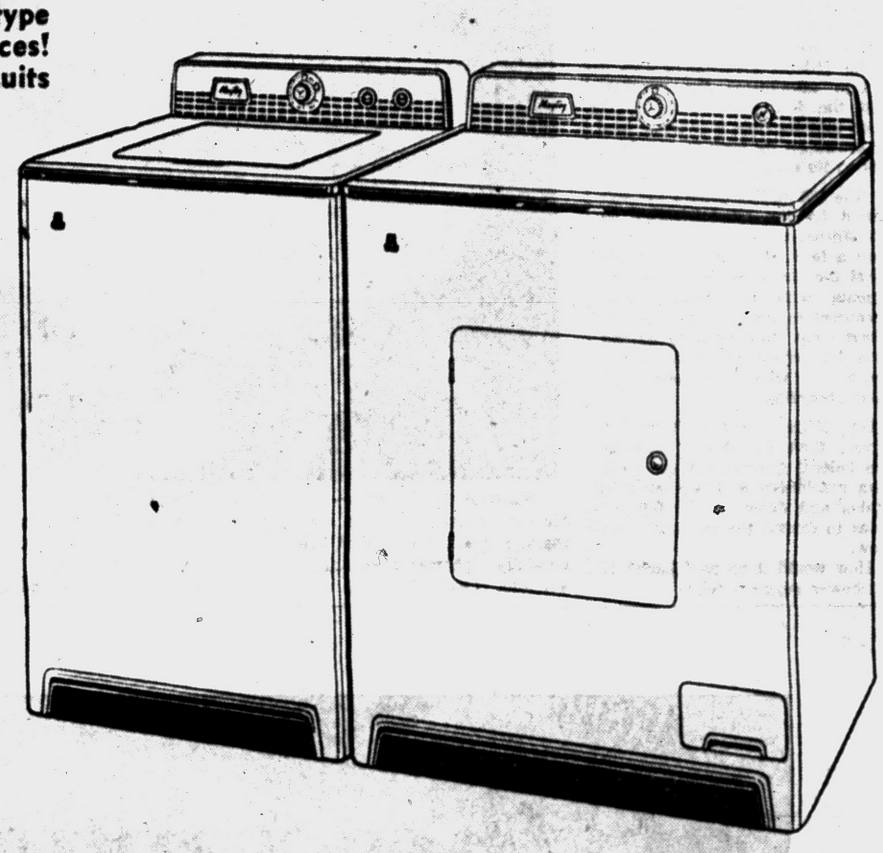

NO MONEY DOWN - UP TO 3 YEARS TO PAY!

Remember, Double Trade-In Allowance for Your Old Worn-Out Washer!

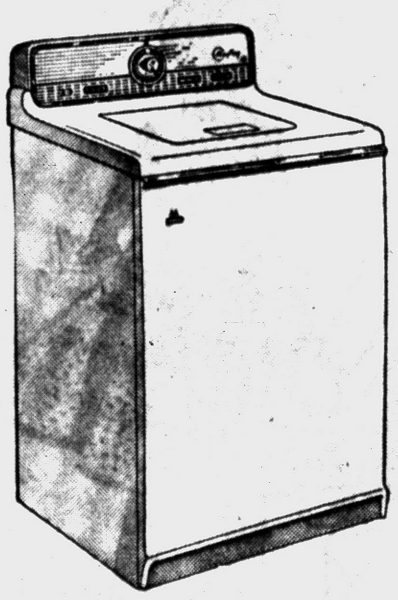

$100 TRADE IN For Your Old Washer

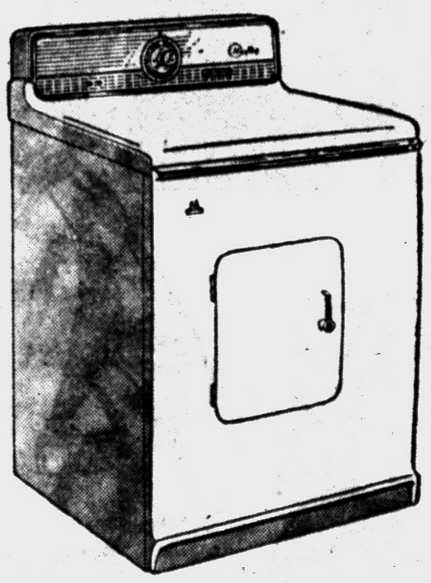

Maytag Automatic Washer *Revolutionary* Filter Agitator

That's right, this new deluxe automatic washer has exclusive new underwater lint filter agitator, exclusive new suds dispenser, exclusive new wash action! 2 speeds, 3 temperature controls and automatic water level control.

NO DOWN PAYMENT! $3.00 Weekly!

Maytag Deluxe *Halo-of-Heat* Automatic Electric Dryer

Fast drying at low temperature. 3-button temperature selectors, revolving disc lint filter, automatic de-wrinkling, automatic sprinkler, time chime signal and air-fluff setting... the ultimate in automatic drying.

NO DOWN PAYMENT! $2.50 Weekly!

$75 TRADE IN For Your Old Washer

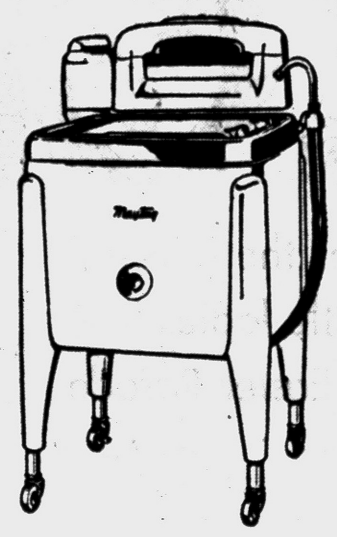

Maytag Deluxe Washer *with Square Aluminum Tub!*

Sturdy one-piece pressed aluminum tub will stand heaviest use—won't rust, rot, chip or dent. Has hinged lid — permanently attached, makes handy work table. Famous Gyrafoam washing action. Sediment trap.

NO DOWN PAYMENT! $2.00 Weekly!

$50 TRADE IN For Your Old Washer

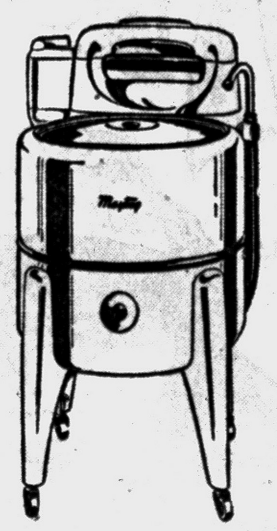

Maytag Wringer Washer with *Famous Gyrafoam Washing*

Dependable Maytag quality and performance. White enamel finish stays beautiful and easy to clean. Maytag Gyratator creates currents that gently force water through your clothes. Sediment trap.

NO MONEY DOWN, $1.00 WEEKLY! $88

- FREE DELIVERY! FREE INSTALLATION! YEAR'S SERVICE!
- EXTRA SALES PEOPLE WILL BE ON HAND TO SERVE YOU!
- DON'T WAIT 'TIL THE LAST MINUTE—PLEASE COME EARLY!
- THIS SALE CANNOT EXTEND PAST SATURDAY 5:30 P. M.!

WKC

Phone FEderal 3-7114

108 NORTH SAGINAW

FOR THE "STAY-AT-HOME"



PHONE FE 3-7114

Ask for Kitty Kelly for Personal Shopping Service

Now Congress Must Decide on $600 Million Proposal

ABCs on President Eisenhower's Jobless Pay Plan

By JAMES MARLOW
AP News Analyst

WASHINGTON (AP) — This is an A-B-C on President Eisenhower's proposal — sent to Congress yesterday —to extend the jobless pay of people who have used up all the unemployment insurance they're entitled to.

★ ★ ★

He walked a tightrope to figure this one out. He's bound to run into a fight.

The number of weeks states pay benefits to their unemployed vary; so do the payments.

To relieve the hardship on the many thousands who have used or will use up their maximum number of weeks, Eisenhower proposes extending the number of weeks for them in all states by 50 per cent.

For example: a man who drew $25 a week in a state with a maximum of 26 weeks, would, if he had used up his 26 weeks, continue to draw $25 for another 13 weeks.

★ ★ ★

Eisenhower asked Congress to vote 600 million dollars for this, with the program to last until April 1, 1959. Complications begin right here. To understand why, look at the system as it works now:

Employers now, to provide money for the insurance fund, pay a tax on the first $3,000 of their employes' wages. The federal tax is three tenths of 1 per cent. The state tax varies by states, from practically zero up to 2.7 per cent.

The federal government uses its tax to administer the program. But the tax each state collects goes into its own individual fund. It draws on its fund to pay benefits to its own jobless people.

The 600 million dollars—as outlined by the administration — would not be a gift to the states but a loan. Eisenhower suggests that the states enter into agreements with the federal government to get from the special fund what they need to extend the UI payments of those unemployed who have exhausted their benefits.

But, if the states don't want to agree, then Eisenhower suggests the federal government set up its own machinery in those unwilling states and draw on the 600 millions to extend the payments anyhow.

How would it be paid back? Eisenhower suggests this:

If, at the end of four years a state on its own had not paid back what the federal government had put up, then the federal tax on its employers would go up until full repayment was made.

But a state, to save its employers from the higher tax, could do this:

Its legislature—any time before those four years were up—could meet and vote to repay the federal government either out of that state's own treasury or out of its unemployment insurance reserve fund.

Since employers almost certainly fight any added tax on themselves, the natural thing for them to do would be to pressure their state legislatures to make the repayment one way or the other.

★ ★ ★

Employer groups likewise may try to pressure Congress not to approve Eisenhower's plan from the start.

Many states now have so much money in their reserve funds that they could afford — if they wanted to — to extend their weeks of jobless pay.

Since they have preferred not to, some state governors will not be happy about the 600 millions Eisenhower proposes since it will have to be paid back. The governors would have accepted the money more readily if it were a grant, or gift.

★ ★ ★

But Eisenhower would have run into some criticism if he had suggested giving the states a gift of 600 millions. So the plan he proposed is a compromise.

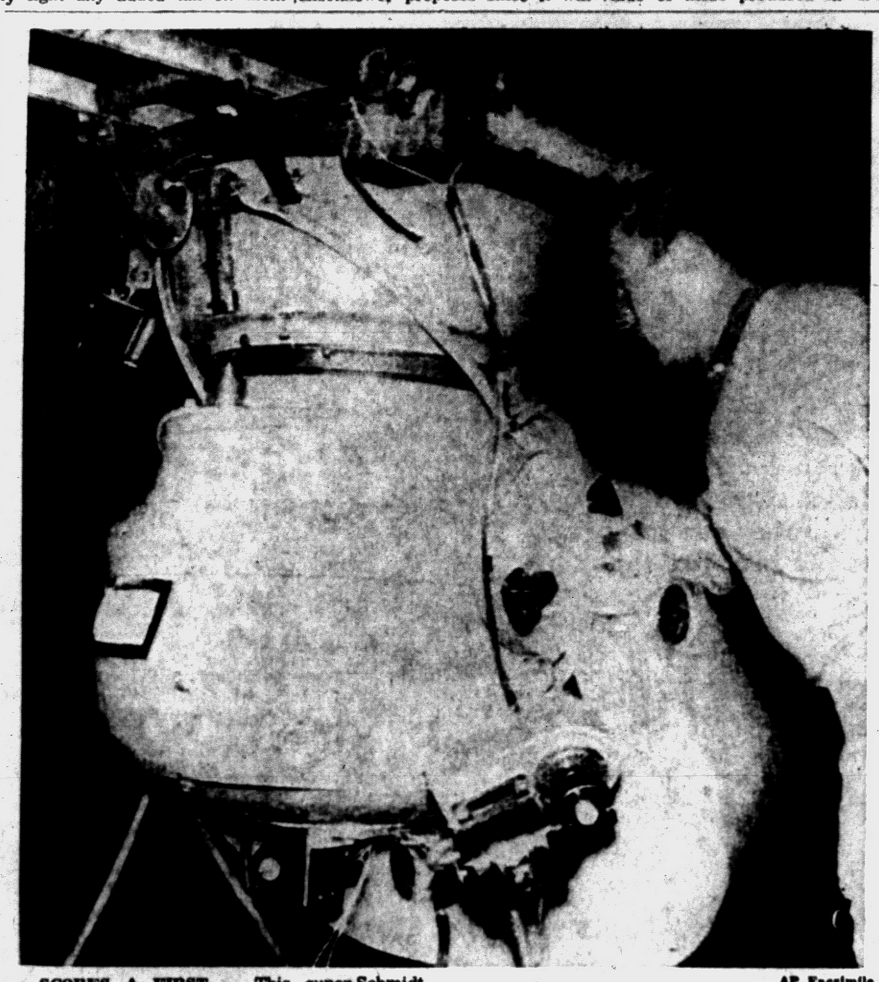

SCORES A FIRST — This super-Schmidt Meteor camera, for years a favorite of astronomers, scored an epic first this week as it successfully photographed the tiny Vanguard satellite. Charles Tougas, director of the Organ Pass station near Las Cruces, N. M., adjusts the mechanism. The camera is operated in a "trading" arrangement between Harvard University and the Smithsonian Institute.

AP Facsimile

1.5 Billion Pencils Made

NEW YORK — American manufacturers produced 1½ billion lead pencils in 1956—nearly $34,000,000 worth. This was about twice the value of those produced in 1941.

Women Eager for Motherhood

Kinsey Report Indicates Fewer Modern Wives Fear Pregnancy

NEW YORK (INS) — The latest Kinsey report indicates that today's young wives are more eager to have children than their mothers or possibly even their grandmothers were.

A summary of the report published in the April issue of a national magazine says that while nearly one out of four married women in the United States undergoes an abortion, the rate is declining among modern wives.

"Today's young wives," the summary declares, "are having far fewer abortions than did their mothers at the same age . . . and may even wind up with a better record than their grandmothers."

It comes to the conclusion that young American wives of today's generation are "the most eager for motherhood of any our nation has seen in years.

They are not afraid to get pregnant, and they have less to do with abortionists than any preceding generation."

The report, third to be issued since 1948 by the Institute for Sex Research at Indiana University, is called "Pregnancy, birth and abortion." It will be published May 14, but the magazine bought the right to print a summary, the first half of which appeared last month.

It reported that a Kinsey Institute survey of more than 5,000 women — most of them upper-class white protestants from the northeast — found that 10 per cent became pregnant before marriage and eight per cent underwent premartial abortions.

Shrimp Boat Nets 1,000-Pound Bomb

PORT ISABEL, Tex. (AP) — The crew of the shrimp boat "Frances H." found a 1,000-pound bomb without fuse or tail fins in their nets while fishing about 40 miles northeast of here. They turned it over to the Navy.

Cmdr. C. D. Huston, commanding officer of the Naval Auxiliary Air Station, said the bomb was about 4½ feet long and resembled a regular U.S. 1,000-pound bomb.

"There is no reason to assume that it isn't," he said.

Complains of Aches; Finds He's Been Shot

PHOENIX, Ariz. (AP)— Determined to learn the cause of a persistent stomach ache, Ernest Miranda went to the doctor and learned he had been shot 11 days ago.

★ ★ ★

An X-ray disclosd a small-caliber bullet had entered his abdomen. Deputy Sheriff William H. Russell said Miranda told him he had the pain since March 15 when his mother found him unconscious in the yard of his home. His last previous recollection was drinking in a tavern the night before, Russell said.

★ ★ ★

The doctor decided the bullet was not in a position to harm Miranda and did not remove it.

Meat contains all the minerals necessary to sustain life.

Crowd Finally Learns How to Start Up Car

WAURIKA, Okla. (AP) — Mary Snider couldn't get her car engine to turn over and a dozen persons gathered around to offer suggestions and help.

A garage mechanic was called but he couldn't get the car started.

Finally, someone suggested the car's gear be put in neutral, and it kicked right off.

Save Now!

MICA COUNTER TOP

Cigarette Proof
Alcohol Proof
Stain Proof
5 Colors

	Reg.	Now
4'x8' Sheet	$31.35	$15.68
30"x96" Sheet	$19.60	$ 9.80

49¢ Sq. Ft.

VINYL

VINYL ASBESTOS TILE
9"x9" 80 PCS. PER CTN.
$6.95

No Waxing All Colors | Greaseproof Waterproof | Use in Basement or Kitchen

PLASTIC WALL TILE 1¢ & 2¢

FREE
WE LOAN YOU TILE CUTTERS
FREE PARKING REAR OF STORE

ARMSTRONG INLAID TILE
9 x 9
Perfect Quality
9 Colors
8¢ Ea.

The Floor Shops
99-101 South Saginaw Street FE 4-5216
Open Mon. and Fri. 'til 9

at these prices you can't afford not

Don't delay a moment!

FEDERAL dept. stores
Satisfaction guaranteed or your money back
Saginaw at Warren, Pontiac



For the fairest little ladies in the Easter Parade

1.98 and 2.49

She'll love 'em all . . . the Polly Pigtails, Melbourne, all the famous names in children's hats. Watch her eyes light up at the fancy straws and laces, Bretons, sailors, cloches and bonnets. Blooming with flowers, ribbons and bows. Sizes 19½-22.



It's the new SKORT!
All-in-one tomboy short with girlish skirt

1.98 3-6x, 7-14
2.98 Teens' 10-14

It's the authentic Skort . . . an all-in-one skirt and short of durable 'ever-pleat' drip-dry cotton in prints, solids. Short attached to skirt, zip back closing.



Li'l boys' smart new Easter suits 2.98

Long or short pant suits with novelty sport shirts, many with bow ties. Boxer, belted pants. Sizes 2-6.

Toddlers' pert Easter dresses 2.98

High fashions for little tots include dusters, sailors, chemise in soft pastels, asst. fabrics. Sizes 1-3.



Girls' washable Acrilan® spring toppers 8.98

Suede finish toppers with adjustable sleeves, belt back, detailing in many styles. Choose from coral, white, pink, aqua. Sizes 8 to 14.

New for spring! Girls' all-wool coats 12.98
Free Alterations

She'll love the full flare swing and belted back on these all-wool beauties. Detachable collar. Choice of blue, gray. In sizes 7-12.
Sizes 3 to 6x.....10.98

Girls' dress-up washable nylon Easter fashions 5.98

She'll love her flock dot nylon with matching can-can slip and lined bodice. Lace ruffle trim, lace rose, applique. Pink, blue. 7 to 14

24 Pay Fines of $10 to $25

Plead Guilty to Charges After Raid on Pontiac Gambling Place

Pleading guilty to loitering in a gambling place, Wednesday, were 23 persons who appeared before Municipal Court Judge Cecil B. McCallum.

★ ★ ★

All paid $10 fines and were released. They were arrested March 19 when officers of the Pontiac Vice Squad raided 91½ Bagley St.

Curtis E. Crouse, 29, who lives at the house, pleaded guilty to charges of operating a gambling place this morning and was fined $25.

Those pleading kuilty to loitering charges were:

W. C. Wilson, 33, of 313 Fisher St.; Oscar Paige, 31, of 231 Rockwell St.; Hezekiah Sadler, 26, of 924 Taylor, Flint; and Lonnie Phillips, 30, 419 Highland St.

★ ★ ★

Others are George McGee, 37, of 62 Jackson St.; Allesia Gillespie, 56, of 78 Elizabeth St.; Joel Rodber, 33, of 73 Jackson St.; John Jackson, 37, of 130 Wesson St.; and Annanias Giles, 31, of 92½ Bagley St.

★ ★ ★

Also, Vang Shelton, 27, of 21 Edmond Ct.; Wallace Foxall, 47, of 544 12th St., Flint; Brice Allen, 32, of 138 Earlmore Blvd.; George Allen, 52, of 932 E. 7th St., Flint; and Oliver Baker, 40, of 81 Earlmore.

★ ★ ★

Still others are Arthur Sanders, 44, of 735 McClellan St., Flint; John Taylor, 55, of 40 Harris St.; Fobbie Jones, 69, of 1315 Clifford St., Flint; Judy Clark, 33, of 16 Lull St.; and James Smith, 49, of 431 Howard McNeil St.

★ ★ ★

James Bowers, 28, of 1310 Lay St., Flint; Wiley Williams, 35, of 180 Prospect St.; Willies Jones, 44, of 411 Franklin Rd.; and Dave Crawford, 48, of Muskegon complete the list.

Anna Massey to Wed

LONDON (AP) — The engagement of Anna Massey, daughter of actor Raymond Massey, to Jeremy B. Huggins, was announced today. Miss Massey, 20, is an actress; Huggins, 24, an actor.

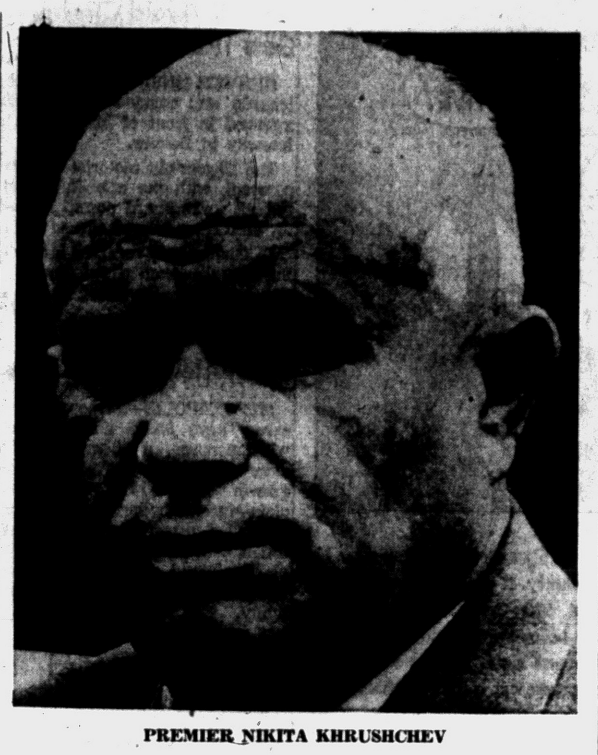

PREMIER NIKITA KHRUSHCHEV

Khrushchev No New Stalin

Power Grab Premature?

By WILLIAM L. RYAN
AP Foreign News Analyst

The Soviet people have a new one-man dictatorship today—but not yet a new Stalin.

★ ★ ★

Nikita Sergeyevich Khrushchev, less than a month away from his 64th birthday, has moved boldly to take into his hands a power comparable to that held by Joseph Stalin in the last 15 years of that dictator's reign.

By pushing aside his courtly and goateed shadow, the inconsequential Marshal Nikolai Bulganin, and stepping himself into the role of premier, Khrushchev holds the reins of total power. He is head of the government and boss of the Communist party. The much-touted "collective leadership" installed after Stalin died just five years ago now is a thing of the past.

To retain his hold on this final rung in the ladder of power, Khrushchev will need both spectacular successes and continuing external tension. Therefore the move presages bold and aggressive policies at home and abroad.

But Khrushchev still has a long way to go before he wields a power equal to that held by Stalin. There remains internal political opposition to Khrushchev, and he will have to snuff it out if he is to retain his grasp on the top rung.

★ ★ ★

The development must have been a shocker, even to the Russians. Khrushchev already wielded enormous power as boss of the Communist party. But his grab for total power seems premature, almost as if he felt forced to act quickly.

There was—and still is—strong opposition within the party to Khrushchev's internal policies, particularly with regard to his new agricultural program. Many Communist economists view it as a move away from communism.

Khrushchev, in his climb, quickly thwarted Georgi Malenkov's bid to be the new Stalin and finally disgraced and exiled him.

U.S. Leaders Startled

WASHINGTON (AP) — United States leaders were startled today by the news that Soviet Communist boss Nikita Khrushchev had become premier of the Soviet Union. It appeared to be a return to the Stalinist pattern of power.

Predicts Lakes Will Become 'Sea' of World

CHICAGO — An Army engineer said today that improvements in the Great Lakes - St. Lawrence system will make the Great Lakes in effect one of the "seas of the world."

Maj. Gen. Charles G. Holle, special assistant to the chief of engineers, said the project may provide "an impetus to the growth of the midwest which stretches the limits of the imagination, and will affect every interest, every activity and every human being in the region."

Holle made these predictions in an address at the 20th annual American Power Conference of power industry officials, engineers, educators, business and industrial executives and government officials.

He forecast freight savings in grain exports, increased values of midwestern farm lands, and electrical power.

Expect to Pass Road Bill Today

Senators Ending Work on Measure to Speed Highway Building

WASHINGTON (AP)—Senators go back to work on the big highway construction speedup bill today with leaders predicting final passage of the antirecession measure by tonight.

Sen. Gore (D-Tenn), chief sponsor of the bill, said he was confident it would be sent to conference with the House without any further major changes. A highway bill passed by the House is less broad in scope.

House Speaker Rayburn (D-Tex) said in an interview the House probably would agree to the conference quickly. He expressed hope the bill could be sent to President Eisenhower before Congress starts an Easter recess April 3.

The bill would make available $1,800,000,000 more in federal-state funds for roadbuilding this year than would be possible under the present program.

Over-all, it would make possible a highway program of about 5½ billion dollars this year. Much of this, however, would involve construction in later years.

Moon May Live 4 to 6 Months

Expect New Space Data as Explorer III Orbits at 125-Mile Perigee

WASHINGTON (INS)—Scientists reported today that the orbit of the Army's Explorer III satellite is better than previously anticipated and that the bullet-shaped "moon" may stay aloft from four to six months.

This replaced predictions that the third U.S. satellite would remain in orbit no longer than a "couple of weeks" because of a minimum altitude lower than planned.

The Naval Research Laboratory reported that the perigee, or low point, of Explorer III was disclosed in "latest refined orbital elements" to be 125 miles instead of 110 miles as estimated earlier.

Other late data on the satellite that was rocketed into space by the Army's Jupiter-C missile yesterday included:

Orbit time — 115.7 minutes: apogee (highest altitude) — 1,735 miles; inclination — 33.3 degrees.

★ ★ ★

The laboratory in its 10:30 a.m. EST report estimated the life expectancy of the artificial moon at "one-third to one-half year."

Meanwhile, an Army scientist said low perigee means that Explorer III will furnish "new" space information.

MSU Will Teach International Law

EAST LANSING (AP)—A course in international business law, described as the first of its type to be offered by an American university, will be available for the spring term at Michigan State University.

★ ★ ★

The course, offered by the College of Business and Public Service, will deal with legal problems which might arise between citizens of different nations.

★ ★ ★

An anticipated increase in international trade to come with the opening of the St. Lawrence Seaway is expected to bring with it increased problems of international law, MSU spokesmen said.

Reveal Differing Views on Juvenile Delinquency

LOS ANGELES (AP)—Police Chief William H. Parker and Dist. Atty. William B. McKesson disagree about juvenile criminals.

★ ★ ★

Parker told a meeting of juvenile officers that society is "producing a pattern of misbehavior at a faster rate than it can cope with."

McKesson told the same group today's juveniles are no different from their parents and grandparents.

★ ★ ★

"We're arresting kids today for things they would not have been arrested for a generation ago," he said. "The situation is not nearly as bad as it looks."

3 Lost Children Found in Police Dog's House

CHICAGO (AP)—Three little children, missing for several hours and hunted by scores of policemen and neighbors, were found by a neighbor yesterday in the large doghouse in his back yard.

Behind the locked door of John Mayo's doghouse were Mike Koloc, 4½, Patty Caveney, 4½, and Craig Chisholm, 4. All were crying. They didn't know how the door became locked.

Mayo's police dog wasn't home. It was on duty, searching for the children.



TURN TO PAGE 50

CONTINUING OUR ONCE-A-YEAR

SALE

on USED and DEMONSTRATOR

Cameras & Projectors



Some Just Like New!

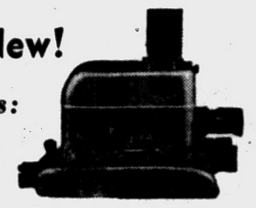

Such Famous Names as:

Retina
Voigtlander
Kodak
Keystone
Argus
Revere
Graflex
Bell & Howell
Contax
Praktiflex

And Many Others



3 WAYS TO BUY:
LAYAWAY -- CHARGE -- BUDGET

MARK DAVIS CAMERA MART
83 N. Saginaw St. FE 4-4343
IF IT'S PHOTOGRAPHIC . . . WE HAVE IT FOR LESS

to dress 'em up for Easter

OPEN EVERY NIGHT 'TIL 9
Monday through Saturday

Selections are greatest now and you'll save dollars more at FEDERAL'S!



Pretty pastels flatter young tots on Easter

3.98

Spring-bound cottons in gay stripes with marquisette can-can petticoats she adores. Blue, pink or beige with white. Sizes 3 to 6x.



Boys' white dress shirts **1.98**

Sanforized! Button or French cuffs (with links) and pearlized buttons. 6-18.

Ivy style dress slacks **4.98**

Many washable blends including gabs, flannels. Plain front, tapered leg. 6-18.



Communion suits in crease-resistant styles

13.98

He's handsome in navy! Smart rayon gabardine 3-button models with pleated slacks. Flap pockets, inside coat pocket! Sizes 8 to 12.

Free Alterations



Suit alterations are FREE!

Junior boys' handsome Easter suits **11.98**

Free alterations

Plaid or stripe crease-resistant rayon with 3-button, center vent coat, pleated slacks. Gray, blue and tan. Sizes 8-14.

SALE! Boys' Ivy-styled dress suits **14.88**

Free alterations

Reg. 16.98, you save dollars *now* right before Easter. Narrow lapel styles in stripes, checks, plaids. Rayon-acetate blend. Sizes 8 to 16.



Boys' 100% felt hats

Pinch front, titel shape. Blue, brn, gray. 6⅜-7⅛.

1.98



Stock up on boys' cotton underwear

2 pcs. $1

Elastic waist boxer shorts, combed cotton briefs, T-shirts and rib knit athletic shirts. Sizes 6-16.



Boys' long sleeve Ivy-styled shirts

1.98

A galaxy of stripes, checks, plaids in Sanforized cords, ginghams. Long sleeves, button-down collar. Sizes 6-18.

SALE! Boys' guaranteed sox



4 prs. 74c

Reg. 4 prs. $1

Colorful cottons, reinforced at heel and toe. Fully guaranteed. Sizes 6-10½. Save now!



SALE! Junior boys' dressy Easter slacks

2.37

Save plenty on Ivy or pleated models with elastic side waistband, zipper fly closure. 6 colors. Rayon-nylon blend. Sizes 5-10.

GM Weighing UAW Demands

Talks Recess So That Company Can Prepare Counterproposals

DETROIT (AP) — General Motors Corp. negotiators today were studying a proposed contract presented by the United Auto Workers as talks covering 320,000 GM workers recessed until April 8.

The UAW presented its demands, including its controversial profit-sharing plan, in talks opening Tuesday.

The meetings were recessed yesterday so the company could study the demands and make counterproposals.

The negotiators worked in a classroom-like atmosphere in a GM conference room. At one end of the room was a large blackboard where economists and researchers, employed by both sides, could jot down statistics and improvise charts to back up their theories.

★ ★ ★

The union will open negotiations at Ford Motor Co. Monday and at Chrysler Corp. Tuesday.

UAW President Walter P. Reuther, who headed the union team at the GM opening session, is expected to return from Washington to be on hand for opening talks at Ford and Chrysler.

The negotiations will proceed behind closed doors at all three companies for the next two months. The GM contract runs out at midnight May 29. Ford and Chrysler contracts expire two days later.



IT'S A CORVETTE — This is all that is left of a stolen $5,500, 1958 Corvette sports car. Patrolman Frank Antonio Jr., of Denver, Colo., holding the steering wheel, and his brother, Ralph, left, worked together in solving the car theft. Ralph is manager of a Denver car dealer's sports car department. They tracked down two local youths who admitted the theft. The youths took the engine out of the car and placed it in a 1926 Model-T in the hopes of making a hot rod. But they were arrested before they could test-run their creation. Detectives recovered more than 1,000 pieces of the car.

Official in New Country Assures Press Liberty

ACCRA, Ghana—A press conference in Accra was assured by Kofi Baako, the Minister of Information of the new country, that the liberty of the press will continue to be assured.

"It is my intention," the Minister said, "to set up a Press Relations Section which will be in constant touch with the press. Frequent conferences will be called, he said, to explain the Government's point of view and policies on current affairs, so that "the country and the press shall know what the Government thinks and is doing. I have heard it rumored that certain newspapers are going to be banned. That is not true."

Making Coffee Not His Line, Masons Decide

HOMINY, Okla. (AP)—Fellow Masons aren't sure they're going to let J. H. Jacobs do any more cooking at their meetings.

He made the coffee, which turned out a little strong. After several gulps, and screams, members found Jacobs' formula was a pound of coffee to a gallon of water.



THE MAN OF TOMORROW? — This artist's drawing may be a true picture of man in the 85th century, if predictions of biology professor Jay M. Savage work out. The University of Southern California professor foresees man becoming a bald, big-domed, spindle-legged, nearly toeless, bug-eyed sight. Savage arrived at his unflattering picture by projecting present trends of changes in the human form. Heads, he says, are already getting larger to house more brains. The bug eyes? From watching television, maybe?

Turns to Avoid Crash; Gets Ticket for Effort

DENVER (INS)—Rocco Di Giahlonardo was angry when an auto swerved in front of his car on a freeway in Denver.

The 28-year-old motorist avoided a wreck with the offending auto, but hit three guard posts, jumped an embankment and turned over.

Di Giahlonardo received a crushing surprise from a patrolman—a ticket for going the wrong way on a one-way avenue.

Spray Helps Pines Grow

MINNEAPOLIS—Minnesota foresters have found that spraying with monuron, a chemical herbicide, encourages the natural regrowth of white pines. Test plots—in which sprayed chemical controlled aspen and other vegetation, leaving more room for the pines—showed up to 16 times as many white-pine seedlings as normally.

Manganese Supplied

WASHINGTON — India has been the major source of this country's manganese imports during 10 of the last 12 years. Russia, the largest supplier before World War II, has sent no manganese to the United States since 1951.

MONOPLEX
PLASTIC EYE

Comfortable—Safe
Durable—Natural
Economical
Appointment at Your Convenience
Private Fitting Rooms
PHYSICIAN'S OPTICAL SERVICE
R. D. Higgins
412 Pontiac State Bank Bldg.
FE 2-2045

Borrow Our Color Harmony Book
Sherwin-Williams Co.
71 W. Huron FE 4-2571

NOW 2 new INCONSPICUOUS ZENITH hearing aids
THE ZENITH DIPLOMAT
New at-the-ear hearing aid. Full-powered. Fits snugly behind ear. A marvel of simplicity, convenience, efficiency!

ZENITH EYEGLASS hearing aid
The world's most attractive eyeglass hearing aid. Trimly styled temple-bars fit nearly all standard eyeglass frames. Come in ...or call for a free home demonstration.

zenith...the royalty of hearing aids
Try them on Zenith's 10-Day Money-Back Guarantee.
KINDY Glasses
13 NO. SAGINAW ST.

Youth Not Sure Scientists Are Really People

NEW YORK — Two surveys among high school students show that a surprisingly large number of the teenagers "are not sure that scientists are people," according to Steelways magazine.

The publication of American Iron and Steel Institute says a sampling of 48,000 high school students in the United States by the American Assn. for the Advancement of Science indicated that youngsters respected the scientists, but few either wanted to be one or to marry one.

It said a Purdue Opinion Panel sampled the views of 15,000 representative high school students, and its findings included these stunners:

14 per cent thought there was something evil about scientists.

30 per cent believed that one could not raise a normal family and become a scientist.

25 per cent thought scientists were more than a little "odd."

28 per cent didn't believe scientists had time to enjoy life.

★ ★ ★

Steelways say that if they are indicative of country-wide sentiments, "the soil on which we must count for a bumper crop of scientists needs more vigorous cultivation."

She Had No Blue Slip

DENVER, Colo. (AP) — Employes at the Denver Federal Center lined up to receive Asian flu shots. A pretty stenographer stepped in a line of men, held her arm up and promptly fainted.

When the girl was revived, the nurse laughed and asked: "Do you have a blue slip?"

The stenographer's face reddened.

"Oh, my goodness," she said, "what happened to the one I had on?"

Waite's is tops



SALE!
HI-TAPER Luggage
Save on This Discontinued Pattern of AMERICAN TOURISTER LUGGAGE
Usually $14.95 to $32.50

SAVE $5 to $12.55 during this Special Offer! It's all American Tourister's Hi-Taper Luggage in your choice of 9 sizes! Every piece has exclusive thermold construction with improved Permanite vinyl covers in blue, grey. Come in today and choose the pieces you need at terrific savings!

$19.95 13" Train Case, $13.50
$14.95 14" Cosmetic Case, $9.95
$14.95 15" Hat Box, now $9.95
$18.95 18" Overnite Case, $12.95
$19.95 21" Weekend Case, $13.50
$32.50 21" Wardrobe Case, $19.95
$24.95 24" Pullman Case, $16.50
$29.95 26" Pullman Case, $19.95
$32.50 29" Pullman Case, $21.95

All Prices Plus 10% Federal Tax

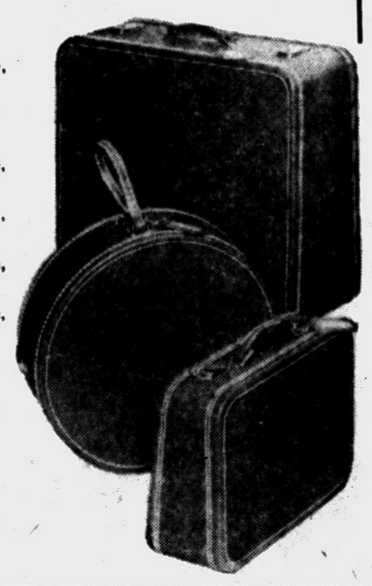

Waite's . . . Downstairs

Waite's is tops
EASY SPINDRIER



Big Double Tubs Do a Week's Wash in 1 Hour! Saves Time, Money, Work!

Reg. $179.95
$118
w/trade

Low Down Payment! Easy Terms!

Save $61.95 now on this big double tub washer! Washes clothes cleaner, faster! Hurry to Waite's now for a real washer buy!

Model SSH-A

Waite's . . . Downstairs

Modernize Your Bathroom Now with Smart
Sliding Shower Doors

$19.95

Fits all standard size recessed wall-to-wall bathtubs up to 5 feet long! Install it yourself!

Eliminate wet, messy floors, drafts, blowing shower curtains with one of these smart shower doors. Made of non-shattering, corrugated heavy-duty plastic with non-rusting aluminum frame. Enclose your bathtub, improve its appearance now! Install them yourself with easy-to-use kit. Shop tomorrow!

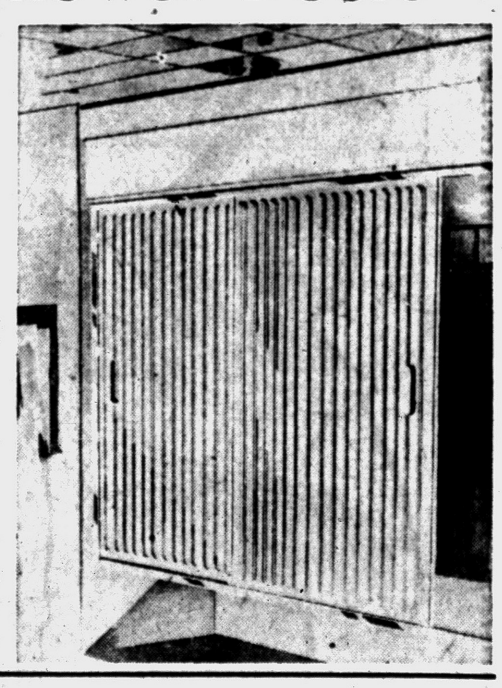

Waite's . . . Fifth Floor

Waite's
100% Cotton ARROW Wash-and-Wear DRIP-DRY DRESS SHIRTS

$5

That ever-fastidious appearance becomes extra easy with this wash-and-wear favorite . . . The "conditioned" cotton launders easily, drip-dries quickly . . . you have a fresh white shirt ready at hand! "Mitoga" tailored for Arrow-perfect fit. Sizes 32 to 35, 14½-17.



WASH-and-WEAR TIE SALE
Reg. $1.50 79¢
FRI. AND SAT. ONLY



Men's Wash-and-Wear Dacron, Cotton Jackets

$4.99 Full zipper front . . . button cuff. Just wash, drip-dry and wear again. Sizes S, M, L, XL in white sand, and Bimini blue.

Charge Them at Waite's . . . Street Floor

This Week Only! Special Lot Purchase Sale! Ends Saturday!
FAMOUS NAME ELECTRIC SEWING MACHINE

SEE IT! COMPARE IT WITH Others Selling Up to $99.99!

• Brand New • Round Bobbin
• Forward and Reverse • Auto. Darning Release
• Drop-Feed Bobbin Winder

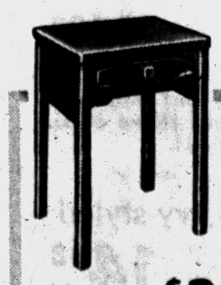

SAME MACHINE in beautiful hardwood cabinet
ONLY $25.07 MORE!

★ DOLLAR VALUE for 2 YEARS GUARANTEED in WRITING by
WHITE
$44.88

Only $5 Down
$1.25 per Week

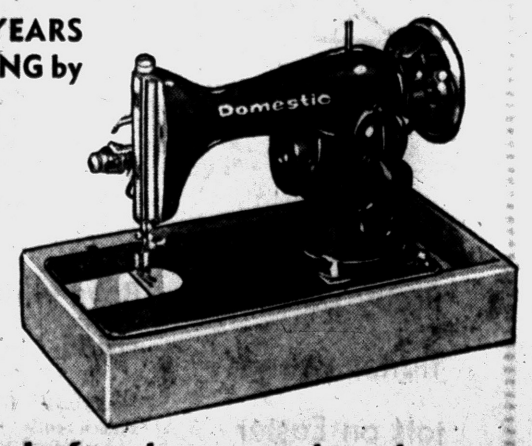

★ Wherever and whenever before have you bought anything knowing what it would be worth two years later?

Many Other Portables, Consoles and Desks at Terrific Savings!

Waite's Sewing Center . . . Waite's Fourth Floor

Security for You

System Due for Changes...If and When

By RAY HENRY

Here's some advice: Don't ask the Health, Education and Welfare Department whether President Eisenhower will ask for changes in Social Security this year.

Chances are you'll feel as if you reached for the brass ring on a merry-go-round and wound up with a handful of air. That's what happened to me.

I popped the question recently to one of the chief assistants to Secretary of Health, Education and Welfare Marion Folsom. His name: Robert H. Hamlin. His title: Assistant to the secretary for program analysis. His job: Studying and recommending changes in the programs run by the Welfare Department, including the Social Security program.

★ ★ ★

Here's how the conversation went:

"Does the Eisenhower Administration plan to ask Congress to make some major changes in Social Security this year?"

"Well, as you know," Hamlin answered, "we have made no specific proposals yet."

"Yes, but are you planning to make some proposals?"

"The possibility of changes is under very serious study at this time. But, of course, Social Security is always under study. We watch the program carefully to see if there is a need for readjustments due to changes in the cost - of - living and such factors."

"Do you think the study will show a need for changes?"

"I can't say," Hamlin said. "No decision has been made. We have a staff doing a complete study."

"How long do you think it will be before you will make a decision?"

"Well, we'll know within the next few months. There are many factors to be weighed."

"What are the factors?"

★ ★ ★

"They're too numerous to mention and too involved to explain."

"Is politics a factor?" I asked.

"The program has been changed every two years since 1950, always just before election time. This is another election year."

"Fortunately, Social Security has always been free of political considerations. I hope such considerations never get involved."

"Is the recently unfavorable publicity about the financial soundness of the Social Security system a factor being considered?"

"It's not a major factor. We believe the system is financially sound. So, the unfavorable publicity is not a source of great concern. Naturally, we wish the publicity hadn't occurred."

"There are many factors and they're involved."

End of conversation.

★ ★ ★

Of course, Congress doesn't have to wait for the administration to suggest changes. Some 500 bills have been introduced by congressmen which have plenty of recommended changes.

Chances are some of the bills will get serious consideration, but it's anybody's guess at this time whether any will be passed which do such things as raise Social Security payments or broaden the program.

(Questions on Social Security problems may be addressed to "Social Security," care of The Pontiac Press. Questions will be answered by mail from the Pontiac office of the Social Security Administration. There is no charge for this service. You may obtain Ray Henry's new social security handbook by sending 35 cents in coin to this newspaper and requesting "Security for You" booklet.)

Waives Examination on Charge of Burglary

David J. Fry, 19, of 326 Oakland Ave., waived examination yesterday in municipal court on a charge of burglary.

He was bound to circuit court by Judge Cecil B. McCallum for arraignment there Monday.

★ ★ ★

Fry is accused of being a member of a gang which broke into the Sanford Inn, 568 S. Sanford St., on Dec. 30, 1957 and stole a large quantity of whisky.

Jap Workers on Strike; Seeking Higher Wages

TOKYO (AP) — Japan's spring labor offensive for higher wages reached a peak today with about half a million workers off their jobs. Most of the walkouts were for 24 hours or less, but more were promised if wage agreements aren't reached.

Those out included employes of private bus and railway companies, miners, longshoremen, government workers and synthetic chemical unions.

An estimated 11 million commuters in and around the major cities were stranded, but by late afternoon 15 of the 55 struck companies had reached agreement with the unions.

About 90 million Americans are members of some church denomination.

You Can Phone Office While Riding in Plane

CHICAGO — If you're riding on the right plane, you can telephone your home or your office while flying at 15,000 feet.

One regularly scheduled passenger plane is taking part with a few private and business aircraft in an experiment to check operating efficiency and public reaction to the new service.

That American delight, the watermelon, really had its beginning in Egypt.

SEARS ROEBUCK AND CO.

SPRING SALE

YOU SAVE 28% NOW

Reg. $6.98 Printed Coverlet

✓ It's Completely Washable and Reversible

New patterns for '58 AND its easy-care quality is wonderful! Printed cotton cover, fully bleached cotton filling, rich looking zig-zag quilting. 80 x 84-inch size. Tape-bound edges. Similar.

4.99

Dust Ruffles, low as 3.99

Domestic Dept., Main Floor

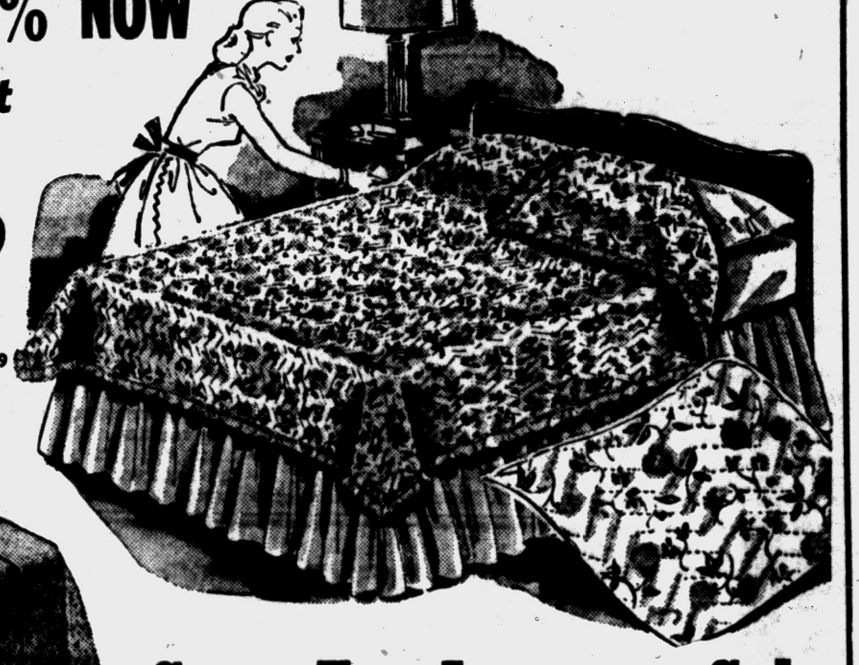



3 styles! percale! plisse! embossed cotton!

washable spreads

✓ Choose Full or Twin Sizes

What a low price for these wonderful summer-look spreads of cool, easy-to-wash cottons . . . all in fashionable tailored styles. Solids and prints.

usually 5.98

3.97

Sears Fan Layaway Sale

$1 Holds Your Selection Until June 1st

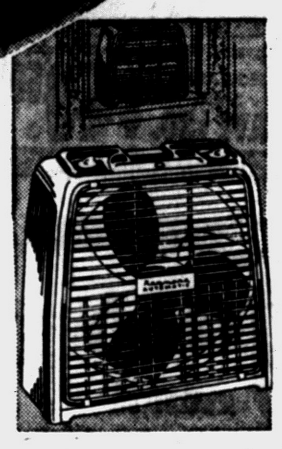

Kenmore 20-Inch Portable Turns Itself On or Off

Reg. 44.95

36.88

$1 HOLDS

Thermostat controlled! . . . Flick switch—change from intake to exhaust, or back! Carry anywhere for fast cooling or gentle breeze. Replaces 3300 cu. ft. air (3 to 4 rooms) a minute. 5 year guarantee.



Oscillating Fan Cools Wide Area—On Sale!

Reg. 24.95

19.88

$1 HOLDS IT

"Whisper-quiet" oscillating action. Moves 1150 cu. ft. air a minute! Safety clutch. 3 speeds. 5-yr. guarantee.

HOUSEWARE SPECIALS

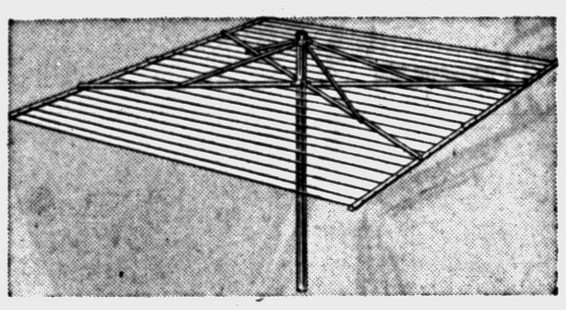

30-Line Outdoor Dryer Regularly at 19.95

14.99

Plenty of room with 202-ft. of plastic line that holds five average washer loads. Heavy steel center post and tubular steel cross-arms and supports. Constructed to give years of service. Save Now!



Portable Turns Off and On by Itself

Reg. 49.95

44.88

$1 HOLDS IT

Kenmore air circulator turns off and on automatically as temperature changes. 16½-in. size cools 2 average rooms.



Sale Priced 20-Inch 2-Speed Portable

Reg. 27.95

21.88

$1 HOLDS IT

Lots of cooling at a low price! 1/16 h. p. motor moves 2400 cu. ft. air a minute. Carry it anywhere—30-lbs.



Kenmore Heater and Electric Blower Fan

Reg. 24.95

19.88

$1 HOLDS IT

Two appliances in one—forced warm air heater switches to a powerful electric fan for summer. Use 110V outlet.

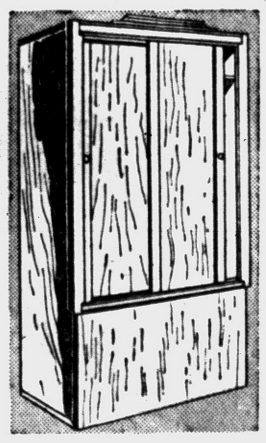

Storage Cabinet Priced to Save You Money Now

Reg. 8.95

7.99

If you need more storage space here's an inexpensive and very practical way to have it. Made of sturdy 3-ply fibreboard in attractive knotty-pine design plastic coated to wipe clean. Holds up to 20 garments. 66 inches high.

Housewares, Sears Basement

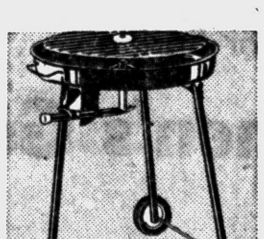

Kenmore 24" Outdoor Brazier Sale

Reg. 12.95

9.88

Portable fun in cooking delicious outdoor barbecues. Nickel-chromed grid; heavy steel, ratchet heat adjustment.



Attractive 2-Tone Round Willow Basket

Reg. 1.69

99¢

Lightweight, yet rugged. Reinforced bottom, extra strong handles. Natural and brown-tone combination. 19x14-in.



10% OFF Custom Made

CANVAS AWNINGS

Harmony House Quality

- Awnings make home cooler, keep out sun and rain
- Awnings add an established, luxurious look to a home
- Awnings protect your furnishings from costly sunfade
- Beautify your home now

Sears Custom-made Awnings . . . choice of discriminating home owners! Made to fit any window, door or porch perfectly by our experts. You put on your house the exact color, pattern and style you like best. Truly, Sears has everything under the sun to best reflect your home and you! Only the finest of materials used to give years of service and beauty!

PHONE FOR FREE ESTIMATE TODAY!

"Satisfaction guaranteed or your money back" SEARS

154 North Saginaw St.
Phone FE 5-4171

BARGAIN Offer!



Extra Space!

SALE! Dual Purpose SLEEP SOFAS

Remarkable Price Discounts This Week!

Handsome sofa converts easily into full double size bed. This special price for . . . 3 DAYS ONLY!

$5 down delivers at once!

$49.95

Deal directly with Metro. No finance company.

$49.95

Come in and check the construction of this sofa bed.

$49.95

Choose colors from blue, tan, rose, coral.

$49.95

This price is so low that we cannot take phone orders.

$49.95

The retail price every day is $119.00

CHAIRS

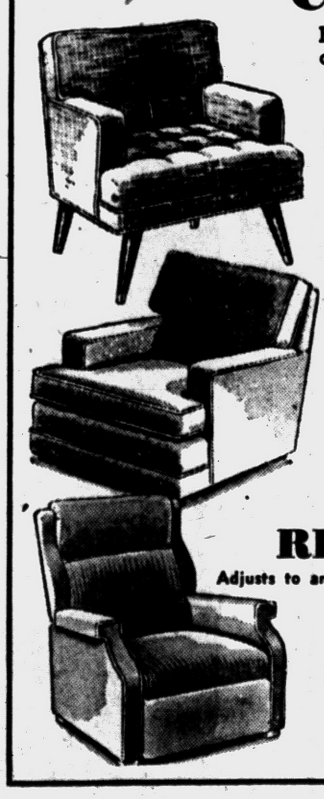

Bargains in every type chair!

$24

$3 DOWN AT METRO

LOUNGE

Most popular chair in our Store.

$39

$4 DOWN DELIVERS

RECLINER

Adjusts to any position. Fabulous comfort. King size.

$59

$6 DOWN IS ALL!

Bring Your Parking Tickets to Us!

Metro fine furniture

Use Your Credit! We Welcome Your Account!

25 South Saginaw St. Open Monday and Friday 'til 9



PROTECTING THE SERGEANTS—The Army is now issuing raincoats to its new sergeants — the 45-foot Sergeant missiles. The raincoats, like the one being fitted above at St. Paul, Minn., are polyvinyl chloride covering to protect the missiles against all weather conditions until they are ready to fire. The 50-pound coat can be removed from the missile in firing position in less than 45 seconds.

While Ike Shapes Antirecession Program

Be Fair to Farmers, GOP Demands

WASHINGTON (INS) — President Eisenhower was confronted yesterday with GOP demands that he be "fair" to the farmers in shaping an antirecession program that gives help to others.

★ ★ ★

While a majority of Senate Republicans were urging that Eisenhower sign the pending farm price freeze bill, congressional Democrats criticized his newly submitted unemployment benefit plan as inadequate and "unworkable."

The President, who yesterday ordered a 600-million-dollar speed-up in government procurement to stimulate the sagging economy, had a chance to answer both at his new conference this morning.

Senate Republicans voted 17 to 14 Tuesday night in favor of presidential approval of the measure which would freeze farm price supports at 1957 levels. Their sentiment was conveyed to the President by Senate GOP Leader William F. Knowland.

★ ★ ★

And Sen. Andrew F. Schoeppel (R-Kan), chairman of the Senate GOP Campaign Committee, warned that a presidential veto of this bill would make it "tougher" on farm state senatorial candidates this year.

He made it plain the handling of the farm economic issue would affect how farm state legislators vote on foreign aid and reciprocal trade—key planks in the Administration 1958 program.

Schoeppel noted that Congress was voting pay increases for federal employes, labor contracts provide automatic wage boosts and a "stiff figure" is asked for foreign aid. He said:

"It's only fair that the agricultural economy be held in status quo until we can come up with a farm bill with a more realistic parity. Within a year we can get such a bill."

★ ★ ★

The 17-14 show of hands by GOP senators represented a shift of at least four Republican votes in support of the farm freeze. Only 13 Republican senators voted for the measure in the Senate last week. Sen. Roman Hruska (R-Neb) said he also would have voted for approval of the measure had he been present yesterday.

Mr. Eisenhower's plan to give jobless workers 50 per cent more time on the unemployment payment rolls than their states now provide, using federal funds which would be repaid by the states, ran into this barbed criticism from Democrats:

★ ★ ★

—Sen. John F. Kennedy (D-Mass), chairman of a Senate Labor Subcommittee, said the proposal offers "an anchor instead of a life preserver." He said it does nothing for jobless workers now uncovered by unemployment compensation and offers "practically no help" for one now drawing benefits for less than six weeks. A jobless person now getting six weeks benefits would have only three more weeks added by the Administration program.

—Rep. Eugene McCarthy (D-Minn), a Ways and Means committeeman, said state laws are not flexible enough to permit the Ike plan to work. He claimed the federal government would have to do "whatever is to be done right now."

Flower Fan, 80, Works Daily in Greenhouse

COLORADO SPRINGS, Colo. (AP) — Eugene W. Burghard has spent most of his life raising flowers and at 80 he puts in an active eight-hour day the year around at his floral company greenhouse.

His proudest memory is of winning the national chrysanthemum championship in 1922. John D. Rockefeller had won the title six years in a row until Burghard's nod.

Do You Eat Like Bird?

ROCHESTER, N. Y. — Bird researchers say that if the average 7½-pound infant grew as fast as a baby parakeet, he would weigh more than 176 pounds at the age of three weeks.

ENGGASS

"Famous for Fine Diamonds Since 1865"



BRILLIANT 10-Diamond BRIDAL SET

Comes in 14K yellow or white gold.

REGULARLY $79.50

SAVE $30. $49.50

TAKE A YEAR TO PAY!

THE STORE WHERE GRANDPA AND GRANDMA BOUGHT

Enggass JEWELRY CO.

25 NORTH SAGINAW STREET

OPEN FRIDAY and MONDAY EVENINGS

SEARS ROEBUCK AND CO. SPRING SAVINGS SALE

SAVE 12.68



at Sears . . . everything you'll need for

man's complete Easter outfit

FOR LESS THAN THE SUIT PRICE ALONE

a full 63.33 combination 50.65 just say "Charge It"

Item	Reg. Price	Sale Price	You Save
Two Pant SUIT	52.90	46.00	6.90
SHIRT	2.98	2.44	.54
Your Choice TIES	Values up to 3.50	.99	up to 2.51
BELT or SUSPENDERS	Values up to 3.50	.99	up to 2.51
DRESS HOSE	.45	.23	.22
TOTALS	Reg. 63.33	Sale 50.65	Save 12.68

Buy the complete outfit or item individually at these sale prices . . . However you buy — YOU CAN'T BEAT SEARS FOR HONEST VALUES!

Men's Furnishings—Sears Main Floor



Monogrammed Handkerchiefs, 3 for $1

Pure Silk Ties . . . 99c

Dress Shirts 2.44

Jewelry Set 3.50

Belt or Suspenders 99c



Dress Hose 23c

Open a Charge Account . . . No Money Down, 1st Payment May 1st.





for Spring . . . the clean look of

men's Gold Bonds

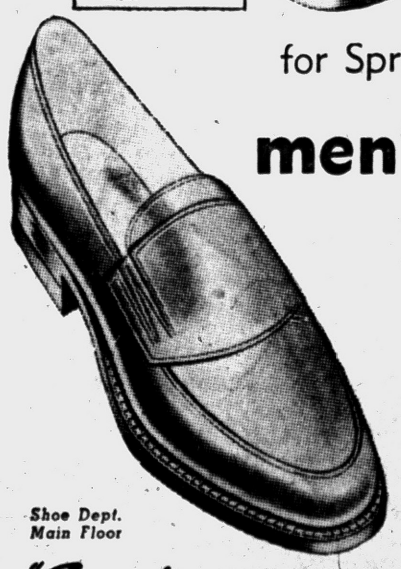

Shoe Dept. Main Floor

many styles at 9.98 pair

Gold Bond leads the way . . . right in step with the slim look in clothing for Spring and Easter . . . slimmer, lighter, more flexible shoes. Slip-on, oxford or Shu-lok styles in smooth leather for the well-dressed man in sizes 7 to 12.

gabardine jackets

regularly 7.98 4.99

Rayon sheen gabardine with 2-button adjustable cuffs, rayon lining, elastic waist inserts give luxury for leisure wearing. Assorted colors. Similar.

Men's Sportswear—Main Floor

"Satisfaction guaranteed or your money back" SEARS 154 North Saginaw St. Phone FE 5-4171

SEARS ROEBUCK AND CO. SALE

MUFFLERS—INSTALLED

MORE POWER For Less Gas

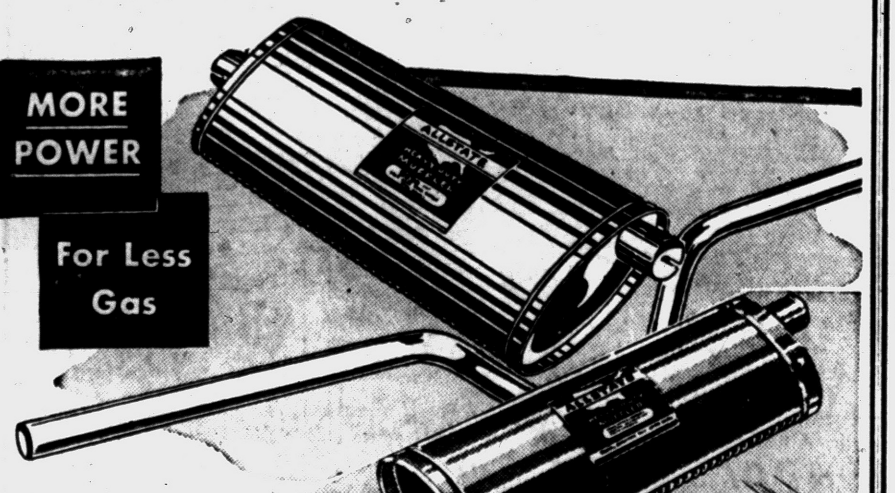

Backed by Sears famous NATIONWIDE GUARANTEE

UP TO 1/3 HEAVIER STEEL than original equipment type mufflers

NEW RUST RESISTANT DESIGN fights major cause of muffler failure

- Expertly installed on your car
- Individually engineered for each different engine
- For '49 to '53 Ford or Chev.

Installed at a low 7.44

Offers you faster getaway and improved gas mileage. Heavier outer shell lasts thousands of miles longer.

Allstate tailpipes available at Sears lower prices

Auto Accessories Dept.—Sears Perry St. Basement

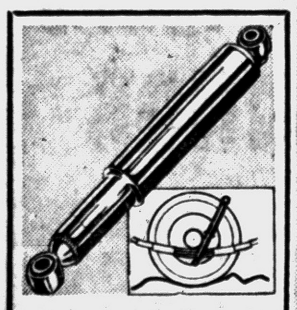

SHOCKS

Reg. $4.98 2 For 6.88

Better than original equipment. Have a set installed today!

"Satisfaction guaranteed or your money back" SEARS 154 North Saginaw St. Phone FE 5-4171

Pleasure Pier Returns to Deal, Historic Town

DEAL, England — A grand new pier 1,000 feet long and with a promenade deck of 900 feet has been opened at the hisoric English town of Deal.

The previous pier, like many others in Britain, was destroyed as an anti-invasion measure.

The first pier that Deal ever had was built in 1838 — one of the earliest in England — and appears in a painting by Turney. Designed by Sir John Rennie and built of wood, it cost about $30,000; but before long it fell a victim to attacks of the sea-worm and to storm and was sold at auction in 1860 for $150.

A 1,000-foot pier was built in 1864 and lasted until World War II.

Ketchikan, Alaska, lies 500 miles closer to the Orient than any other part of the continental United States.

Fire Destroys Private Home of Irish Leader

DULBIN — Because the nearest firefighters were 12 miles away, the President of the Irish Republic recently lost his private home.

Learning at 2 a.m. that a house was afire at Roundwood, County Wicklow, the fire brigade of Bray hurtled 12 miles across Gallary Bog. By the time they got there the house could not be saved.

Roundwood Park, a handsome 15-room building, was President Sean T. O'Kelly own residence (his official home in Dublin must be vacated when he quits office). Over 200 years old, the house contained many valuable paintings and relics, all lost in the fire.

Dairy Princess Named

FRANKENMUTH (AP) — Wanda Petoskey, 17, of Hemlock, was named Saginaw County dairy princess Tuesday at a meeting of the Milk Producers Assn.

$4,000 Ring Wedged in Church Confessional

SAN FRANCISCO (AP)—A $4,000 diamond and sapphire ring has been found wedged between the cushion and a wall in the priest's section of a confessional in old St. Mary's Roman Catholic Church.

★ ★ ★

The sexton found the ring and gave it to Father John Overend, who had it appraised, then delivered it to police.

Inspector Eugene Osuno suggested it was left by "either a repentent sinner or a fearful thief."

Motorcycles were invented in 1868 by W. W. Austin, of Winthrop, Mass.

Jap Prince Graduates

TOKYO (AP) — Prince Yoshi, 22, second son of Emperor Hirohito and Empress Nagako, graduated from Gakushuin (Peers) University today with a bachelor's degree in chmistry.

SEARS ROEBUCK AND CO. SALE

Saturday—FINAL SALE DAY!
Shop Now—Save!

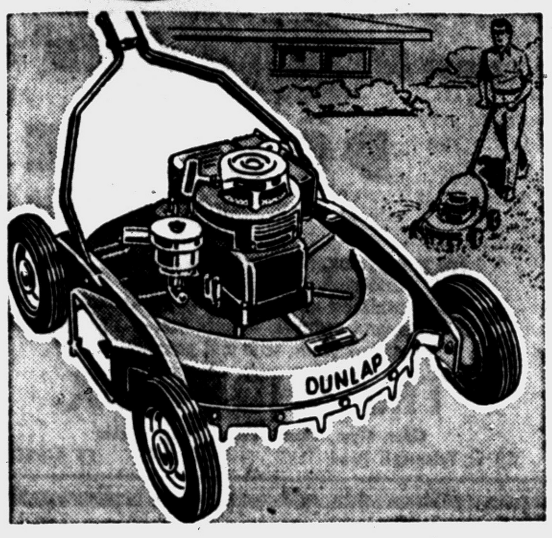

Sale! Dunlap 21-inch Gasoline Rotary Power Lawn Mower

- Tubular Steel Handle
- Strong Steel Housing

54.88
1st Payment June 1st

Heavy duty 2¼-HP., 4-cycle Briggs and Stratton engine with recoil starter. Trims close to walls, trees, fences. Guarded steel blade. Height of cut adjusts from 1¼ to 3⅛ inches. Economical on fuel. Save!

Craftsman Light Duty Sander Polisher for Finish Sanding

- Regularly at $15.95
- Reciprocating electric motor
- Makes finishing jobs easier

$10

Use for any finish sanding or polishing job. It's fast! Reciprocating motor never needs oiling. Double-arc motion sands with or across grain. 110-volt, 60 cycle AC only. 5-ft. cord. Save at Sears now!

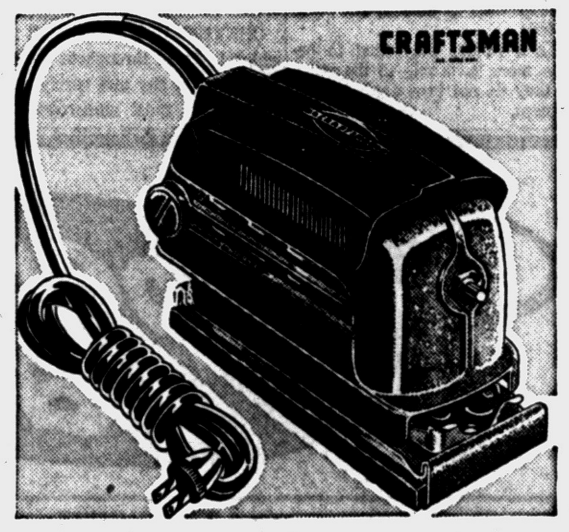

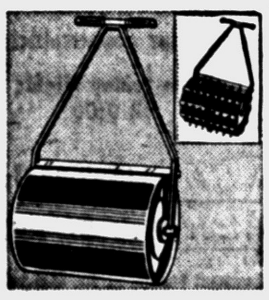

SAVE 2.07
250 Lb. Water Filled Lawn Roller
Reg. 14.95 24-In. Size 12.88

- 18-in. lawn roller, 100-lb. 12.95
- 18-in. aeration bars.... 6.95
- 24-in. aeration bars.... 8.49

See these values at Sears now!
Hardware Dept.—Sears Basement

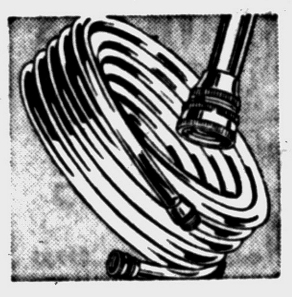

REDUCED
50-ft. Plastic Hose Full ½-In. Diameter
Reg. 3.98 3.44

Lightweight; ends heavy lifting. Resists sun, oil, abrasions. ½-in. inside diameter. Exceptionally strong. Save!

Regular $5.69 Rubber Hose, 50-ft. by ½-in. diameter 4.44



9x12 Inch Dunlap Garden Shovel Sale
Reg. 3.19 2.88

Waxed and polished 47-inch selected quality ash handle driven into tapered socket for greater strength. Save!



Craftsman Sander Rugged, Lightweight
Reg. 31.50 $26
$3 DOWN

For home or industrial use. One hand control makes easy operation. Comes with polishing bonnet and sandpaper.

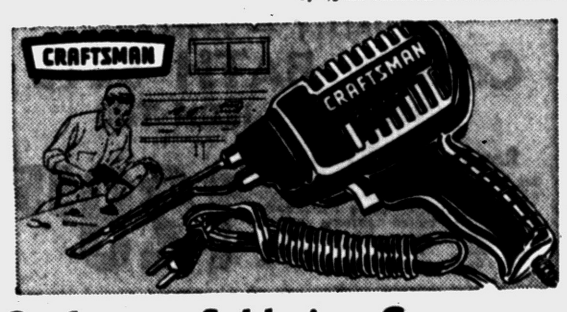

Craftsman Soldering Gun On Sale at Sears Now! $7

250-watt gun with special nickel-plated, silver alloy tip that resists oxidation and stores heat better. Spotlight stays on while cord is plugged in. Regularly priced at $9.95—save $2.95 now!



GRASS SEED
2 Pound Park Blend
Reg. 1.79 1.22

Other Fine Quality Grass Seeds from..... 59c to 2.79 lb.

ROSES
Good Quality 89¢
Patented Bushes $2
Other Rose Bushes to 3.25

Sears Garden Shop—NOW OPEN!

Sale of Lawn or Plant Food
YOUR CHOICE 2.22 each

✓Both Regularly at $2.49

Plant food has all the food elements needed for grass, plants and trees. Lawn food is an organic fertilizer to feed lawn.

Garden Shop—Perry St. Basement



Flowering Shrubs
in 12 Varieties 1.29

HEDGES
Bundle of 10 Amur River Privet or California 1.89

Fertilizer SPREADERS
20-Inch Model 11.95
Others..... 6.98 to 17.95
Lawn Food, with Weed Killer, 25 lbs.. 3.19

sale of Evergreens
YOUR CHOICE 1.88 each

✓Specially Purchased

Oriental Holly, 15 to 18-inch.
Excelsa Stricta, 12 to 15-inch
Blue Cone A. V., 15 to 18-inch
Andorra Juniper, 12-15-inch
Juniper Hetzi Glauca, 12-15-in.
Berckman's A.V., 12 to 15-inch

Shade, Ornamental TREES
6 to 8 Ft. 2.98
Other trees 7.98

FRUIT TREES
6 to 8 Ft. 1.98
Large selection of Apple or Peach trees.

Garden -- Lawn SPRAYERS
1½-Gal. Reg. 6.98 6.27
3-Gal. Funnel Top.. 8.49
3½-Gal. Open Top. 9.98
4-Gal. Open Top...12.95

SPRAYS
Fruit Spray 13 ozs., Reg. 98c ... 77¢
4-Pound Package, Fruit Spray.. 2.98

"Satisfaction guaranteed or your money back" SEARS

154 North Saginaw Street
Phone FE 5-4171

SEARS ROEBUCK AND CO. SPRING SAVINGS SALE

shop Sears FRIDAY until 9 p.m.

KENMORE AUTOMATIC WASHER WITH SETTING FOR SAFER, MORE GENTLE MODERN FABRIC CARE

True LOW PRICE

$209
With Suds-Saver

1st PAYMENT ON JUNE 1st

- Modern fabric setting washes man-made fibers with ease
- 3 water levels saves up to 10-gallons of water on small loads
- Built-in filter works at any water or load level—no pans
- Choice of water temperature

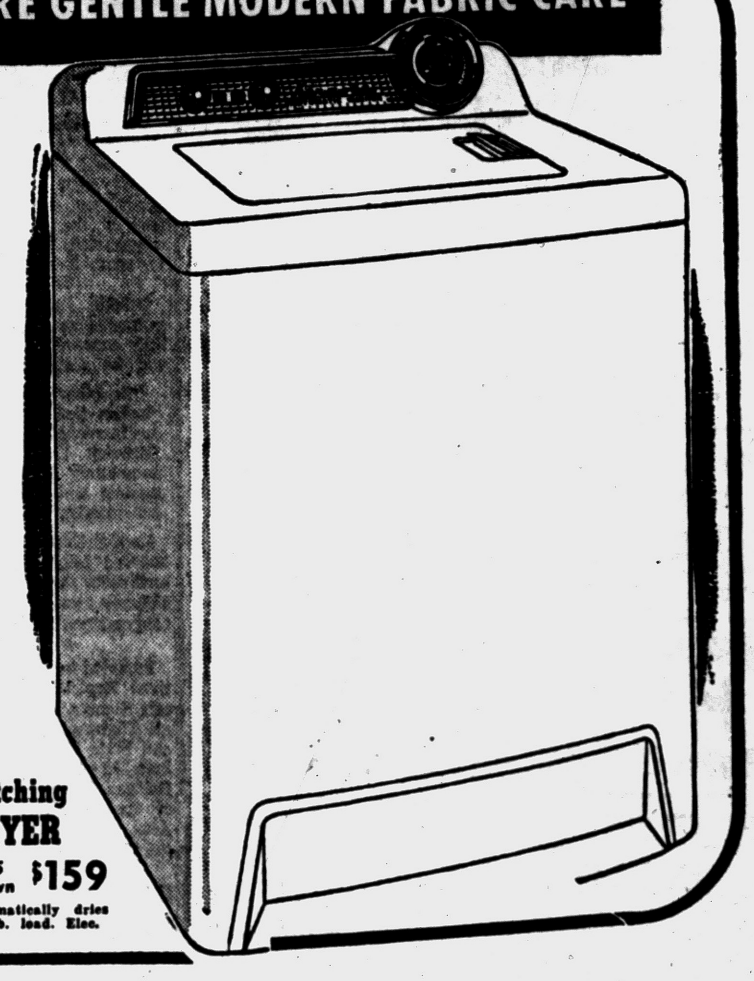

Matching DRYER
$5 Down $159
Automatically dries 10-lb. load. Elec.

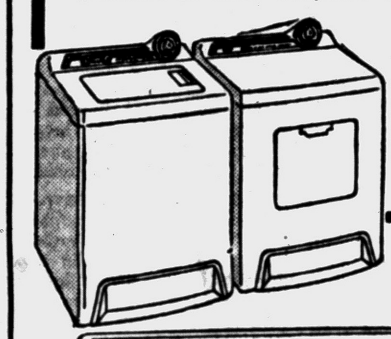

Kenmore Electric Range



True LOW PRICE

99.88
First Payment on June 1st

Here's the thrift king of electric ranges! Has big oven and waist-hi broiler; 5-heat top units; porcelain enamel finish on outside, oven and broiler pan for easy cleaning, plus ample storage space.

Appliance Dept. — Sears Basement

Kenmore Electric Range

✓ Robotimer Clock and Outlet

Automatic 36-in. model cooks while you're away; 20-in. oven shuts itself off. Has waist-hi broiler . . . and Micro Rocket top units for fastest cooking ever.

139.88
First Payment on June 1st



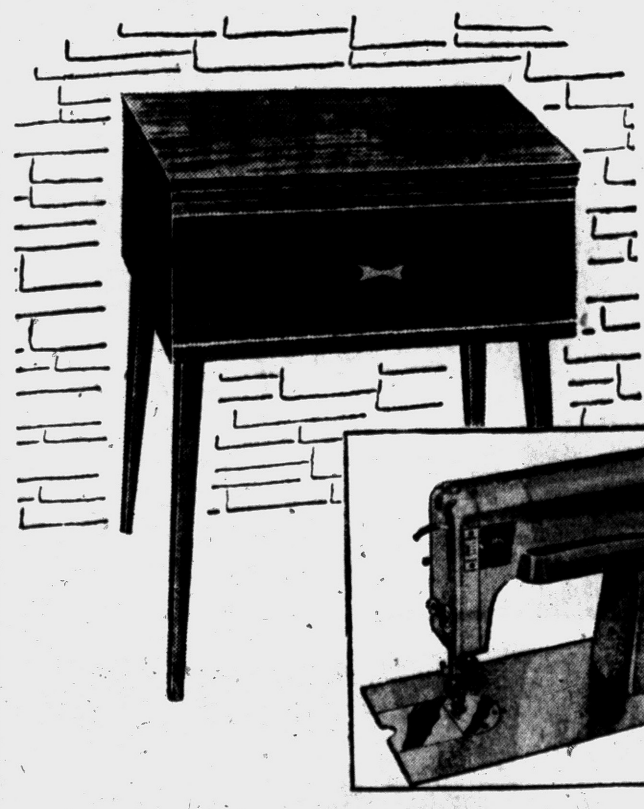

Stitch Decorator Included FREE with purchase of

Kenmore Console Sewing Machine

True LOW PRICE

133.95
First Payment on June 1st

✓A Complete '174.95 Combination Offer for This Week Only!

Buy this sewing machine in its attractive cabinet and receive a stitch decorator FREE! Sews forward and reverse, has light and many other features. Save!

Sewing Machines, Main Floor

"Satisfaction guaranteed or your money back" SEARS

154 North Saginaw Street
Phone FE 5-4171

GOP Seeks to Chop Williams' Budget

LANSING (AP)—With the Republican budget nearly complete, a tally showed today that GOP economizers propose to carve 18 million dollars off 1958-59 spending recommendations on Gov. Williams.

★ ★ ★

Whether the hewing, assuming it sticks, gave promise of a balanced state budget or a giant deficit was anybody's guess. Everything would depend on how dramatically the business recession lifts.

By far the deepest cut was 13 million dollars for higher education.

Analysis of appropriation bills already filed and two more in preparation pointed to a proposed general fund expenditure level of about 331 million dollars.

★ ★ ★

The GOP majority plans no authorization, during the current session at least, to tap the state general fund for school aid purposes, a 12 million dollar item in the governor's 361 million dollar spending outline.

Mackie States Need for Funds

Sees Present Federal Highway Monies Used Up by Next Fall

WASHINGTON (AP)—John Mackie, Michigan highway commissioner, says the state needs more federal highway funds before September or new road construction will suffer next fall.

★ ★ ★

Mackie, a Democrat, told Michigan's Congressioal Delegation at a dinner last night that the state must have the support of its congressmen in attempting to increase federal contributions for all highway programs.

He denied charges by Republicans that the state's road building program has stalled and failed to use all federal money apportioned for the program.

Mackie led a bipartisan delegation of state officials, state legislators and highway builders for a one-day visit here. A state highway department official said dual purpose of the visit was to answer congressional criticism and push for more federal money.

★ ★ ★

Mackie said all federal road money apportioned to Michigan for both current and next fiscal year will be obligated by September.

"In other words," he added, "unless their federal allocations are increased, the Michigan State Highway Department will be completely out of federal funds against which to program new construction by this fall."

Rep. Griffin (R-Mich) last month accused Michigan of lagging behind other states in using available highway money. Other Republican congressmen echoed his criticism.

★ ★ ★

Included in Michigan's delegation were Republican State Sen. Haskell Nichols, chairman of the Senate Highway Committee; Republican State Rep. Emil Peltz, chairman of the House Roads and Bridges Committee, and members of the Michigan Road Builders Assn. representing all elements of the industry.



Pontiac Press Photo

OFFICIALS GET TOGETHER — Wednesday the local Kiwanis clubs got together for their gala 1958 "Club-O-Rama" at the Elks Temple, 114 Orchard Lake Ave. Shown here, the honored guest of the event, R. F. "Dutch" Thalner, (left), governor of the Kiwanis Michigan district, is greeted by Lt. Governor of the fifth district, Horace Hatfield, of the North Pontiac club. Thalner, former personnel director of the Buick Motor Division of GMC, outlined the major goal of Kiwanians in the coming year.

Vessels Using Phones

CHICAGO—Radio telephone stations on the Great Lakes handle about 225,000 calls between shore and ship in a normal year. There is no tabulation of how many ship-to-ship radiophone calls are made, but one estimate is that they total about three times the station-handled calls.

Nine volcanic islands comprise the Azores chain.

Retail Auto Sales Hit Peak of 55 Billion

WASHINGTON — Commerce Department figures show that retail automotive sales in the United States reached about 55 billion dollars in 1957, a new record and an increase of nearly 10 per cent over 1956.

The total included sales by motor vehicle dealers, which rose 8 per cent; parts and accessory dealers, up 12 per cent, and those of gasoline service stations, which climbed 10 per cent.

New Jobs Mean New Views of Union, Company

ANN ARBOR (INS)—A University of Michigan study shows workers who are promoted to foremen or elected shop stewards usually change their attitudes towards management and unions.

★ ★ ★

The researchers, who conducted the study over a three-year period in a medium sized appliance factory, said new foremen tend to become opposed to some of the union policies they once supported.

Stewards' attitudes changed, but they generally did not become more hostile toward management. The U-M researchers explained:

"Workers who became foremen had to relinquish their membership in the union, while workers who became stewards did not. New foremen are subject to one main set of loyalties—to management. They tend to develop negative attitudes towards unions and positive ones toward management."

★ ★ ★

They said new stewards have over-lapping group membership. Even though they are union leaders, they still depend on management for their livelihood. The study related:

"As a result, they tend to become more favorable to the union but they do not turn against management.

Kit Fox Rarely Seen

CHEYENNE, Wyo.—The kit fox, which is found throughout most of Wyoming, is shy and rarely seen, even where most numerous.

BOYS -- MEN!
EASTER CLOTHES AT DISCOUNT
AT CONN'S CLOTHES

SPORT COATS
All wools, Stripes, Ivy $10.00 Up
Sizes 6 to 18

Men's 2-Pant Suits
Hard Finished Gabs Flannels. $27.95

ADAMS HATS
for the Easter Parade
NOW $5 To $8.95
LARGE SELECTION

WHITE SHIRT SPECIAL
Wash-n-Wear
Reg. 4.95 NOW $2.59
2 For $5

Men's & Boys' Pants
LARGE SELECTION
Flannels Worsteds $3.88 and Up
Gabs—Wrinkle-Resistant

Single and Double Breasted
TRENCH COATS
Drastically Reduced
$12.95 and Up

CONN'S CLOTHES 71 N. Saginaw

DR. HENRY A. MILLER
Optometrist
7 North Saginaw Street
Phone FE 4-6842
"Better Things in Sight"
Open Friday Evenings



Closed Wednesday Afternoons

give your feet a lively lift!



Brown
Black
Sizes: 6½ - 13 A. B. C. D
NEW RIPPLE SOLE
PORTAGE Shoes for Men
It's great going, when you step into these handsome, comfortable Portage Shoes. Like walking on clouds the way these soles add buoyant comfort. Jaunty styles that are smart, trim and youthful. $14.95
The SHOE BOX
Open Mon., Thurs., Fri. and Sat. Nights
29 S. Telegraph Road FE 4-0259

SAVE'S super Value days

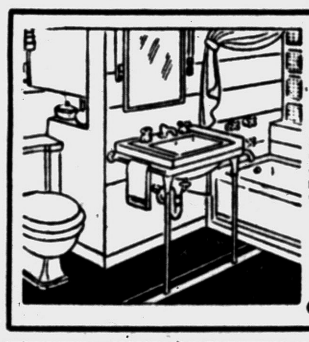

3-Pc. WHITE BATH SETS
Regular $134.50
Includes 5-ft. tub, wash basin and closet. We urge you to compare this outstanding bargain. Complete with all A Grade chrome fittings.
$89.95
Colored Bath Sets..$99.95

"The Store That Values Built"

3 WAYS TO BUY:
1—CASH
2—LAYAWAY
3—NO MONEY DOWN ON F.H.A. as low as $1.25 weekly
WE ACCEPT COMMITMENTS
Open Friday Nights 'til 9:00

Stall Showers Complete	$32.95 Up
Wash Basins with Fittings	$ 9.95
Medicine Cabinets With Fluorescent Light	$ 22.95
5 Ft. White Steel Bath Tubs Terrific Buy	$ 42.95
5 Ft. Cast Iron Bath Tubs First Quality "A" Grade	$ 59.95
Shallow Well Pump with Tank Reg. $98.50	$ 69.95
Bath Tub Enclosures Ready to Install	$ 24.95
21x32-Inch Double Bowl Stainless Steel Kitchen Sinks Beautiful Mirror Bright Finish. Reg. $49.95—Less Fittings	$ 39.95
Big, 50-Inch, 2-Unit Kitchen Wall Cabinet	$ 14.95
Single Steel, White Enamel Laundry Trays With Stand, Faucet & Strainer	$ 15.95
Bath Tubs Trailer Size—Slight Imperfections	$ 12.95
Garbage Disposal Reg. $49.95	$ 37.95
Bath Tubs Crate Marred	$19.95 Up
Apt. Size Electric Range	$ 89.50

Fiberglas Laundry Trays	$44.95
Copper Pipe 20' lengths	½" 17c ft.
Kitchen Stove Hoods, Copper Enamel	$34.95 up

QUALITY — 3-PIECE
Colored BATH SETS
WITH CAST IRON TUB
Regular $219.95 Value
Set includes: 5-ft. cast iron bath tub, with chrome plated waste and faucets . . . large 19"x17" china wash basin with triple plated chrome mixing faucets and waste . . . modern, quiet-flush closet. Another lucky purchase allows us to pass these savings on to you.
129.95

Plug-in Electric Room Space HEATERS ..... $6.89 Up
SOIL PIPE 4-Inch 5-Ft. Lengths $3.79



42 Inch CABINET SINKS
With Faucet and Strainer
$57.95
Also 30" and 36" Cabinet Sinks in Stock

30 Gal. Famous Make Completely Automatic
Gas WATER HEATER $49.95
Fully Guaranteed
52 Gallon Electric
WATER HEATER $72.95
Complete Factory Warranty

GLASS LINED—30-GALLON
GAS WATER HEATER $64.95
10 Year Warranty, 100% Safety Gas Shut-Off, AGA Approved

WHITE 2 COMPARTMENT Kitchen Sinks 21"x32" Slightly Irr. $12.95

2 Compartments Laundry Trays
Complete with sturdy stand and faucets. First quality . . . A Grade.
$23.95

WHITE TOILET SEATS
Fine Quality
$2.89

Wholesale Prices on Steel Pipe
21' Lengths

½-in. Galv.	$ 2.84
¾-in. Galv.	$ 3.68
1-inch Galv.	$ 5.25
1¼" Galv.	$ 6.93
1½" Galv.	$ 8.19
2-in. Galv.	$11.34

CASH AND CARRY

FREE STANDING TOILETS



Here's value-plus! Modern styled, well made toilets at LOWEST prices.
$16.95
Less Seat

SAVE
PLUMBING SUPPLY CO.
FULL STOCK OF SOIL PIPE AND FITTINGS
—EVERYTHING IN PLUMBING SUPPLIES
Free Parking on Wesson Street Side
Phone FE 4-1516 and FE 5-2100
172 S. SAGINAW. Delivery Free Except on Cash and Carry

YOU can get this "news headliner" watch at WKC, 108 N. Saginaw

NO MONEY DOWN
PAY 50¢ WEEKLY!

WKC Phone FEderal 3-7114
108 NORTH SAGINAW

THE PONTIAC PRESS

THURSDAY, MARCH 27, 1958 PONTIAC, MICHIGAN SEVENTEEN

Residents Quietly Petition Annexation to Farmington

Others Study Incorporation

Dissenters in Southern Part of Township Seek Bigger Water Supply

By MARY CELINSKE
Farmington Correspondent

FARMINGTON TOWNSHIP — While township civic associations, the Chamber of Commerce and other interested groups, have been studying municipal government incorporation and annexation, residents of approximately eight square miles in the southern part of the township have quietly petitioned for annexation to the city of Farmington.

★ ★ ★

The petition was received yesterday by Farmington City Manager Earl F. Scherffius.

The area requesting annexation is bounded by Farmington road on the east, Eight Mile road on the south, Haggerty road on the west and 11 Mile road on the north.

It includes approximately half of the dry area, which for years has been petitioning the Township Board for a water system, and almost all of the area township and planning boards have sought to rezone for industry.

VIGOROUSLY OPPOSED

Rezoning of the southwest section of the township was proposed by the Zoning Board three months ago, but has been vigorously opposed by some township citizens.

The city with little vacant building space left, needs to expand to take in possible industrial sites, Scherffius agreed.

The city's present water supply would be adequate to supply the new area as well as any industry which does not require water for its manufacturing processes, he said.

Scherffius also pointed out that the city is negotiating with Detroit for additional water.

GOES TO COUNTY BOARD

The annexation petition now will go to the Oakland County Board of Supervisors to be referred to its Boundaries Committee. This committee studies such petitions, hears protests and recommends that the board set a date for the annexation election.

★ ★ ★

Voting on the proposal would be residents of the city and the area proposed for annexation.



LOOK-ALIKES MEET — Two Romeo women, who for many years have been mistaken for one another, met for the first time this week. Discussing some of their humorous experiences of mistaken identity are Miss Helen Holt (left), of 73817 Gould Rd. and Mrs. Robert C. Smith of 129 Church St.

Pontiac Press Photo

Meet After 8 Years of Mistaken Identity

Look-Alike Women in Romeo Cause Much Head Scratching

By LEE WINBORN
Romeo Correspondent

ROMEO — Two Romeo women, mistaken for each other for more than eight years, finally met this week.

The look-alikes are Mrs. Robert C. Smith, 39, of 129 Church St., and Miss Helen Holt, 40, of 73817 Gould Rd.

★ ★ ★

Both of the Women have had several interesting experiences because of their similarity in appearance and size.

The scene of one such incident was the Peerless Cafe on Main Street. Mrs. Smith was having lunch when a complete stranger sat down beside her and engaged her in conversation.

Almost half an hour went by before either of them realized it was a case of mistaken identity. Mrs. Smith admits she has difficulty remembering names and faces and was not sure she had not met the man until he began to blush and stammer discovering his error.

★ ★ ★

Mrs. Smith and Miss Holt both are only four feet, 11 inches tall. Each has short, honey-blonde hair, hazel eyes and wears size four sample shoes. Miss Holt tops Mrs. Smith in weight, 90 to 87 pounds.

Both of the women are artistically inclined. Miss Holt won an art scholarship in high school, and a Christmas card Mrs. Smith designed was accepted for exhibition at the Detroit Institute of Arts two years ago.

"I was in the drugstore recently, and the clerk wanted to give me a prescription you ordered." Miss Holt told her new-found friend.

★ ★ ★

Another experience Miss Holt had was when the Romeo village employe who reads water meters saw her at the Youth Center. He asked her why she spoke to him there and then didn't recognize him when she was at home — another case of mistaken identity.

When the look-alikes finally met at the Smith home Monday afternoon, they confessed they had been wary of the meeting — having heard so much about each other for so many years. Once the ice was broken, however, they were fascinated with their similarities in appearance and tastes. Both say they smoke a lot, drink coffee on the slightest provocation and get pneumonia "at the drop of a hat."

Miss Holt left Romeo in 1945 — just about the time the Smiths moved here. She returned three years ago, and again the resemblance stories began to circulate. During their first meeting, the two women decided to trace their genealogy to determine if they possibly might be related, both being of English-French extraction.

Mary M. Dennis Exchanges Vows With Seaman

ROMEO — Mary Margaret Dennis of Madison Heights and Seaman 3.C. William C. Withorn, USN, of Romeo were married in a recent afternoon ceremony at the Evangelical Lutheran Church in Warren. The Rev. L. H. Rasch performed the double-ring rite.

The bride is a daughter of Mr. and Mrs. Clare Dennis of 26614 Brush, Madison Heights. The bridegroom's parents are the Charles W. Withorns, 300 Benjamin St., Romeo.

★ ★ ★

Escorted to the altar by her father, the bride was gowned attractively in white net and satin fashioned with appliques of lace, high scalloped collar and long sleeves ending in points over her wrists.

A crown of seed pearls held her fingertip veil of French illusion. She carried a cross-shaped arrangement of carnations and stephanotis centered with a white orchid.

Maid of honor was Marilyn Dennis, sister of the bride. Bridesmaid was Isabelle Lynch of Madison Heights.

★ ★ ★

Laura Lee Dennis was flower girl, and the bridegroom's cousin, Robert Withorn Jr., Armada, was ringbearer.

Assisting his brother as best man was Gerald M. Withorn. Groomsman was Floyd Pierce. Seating the guests were Warren Burmann of Armada and the bride's brother, Donald.

★ ★ ★

An evening reception was held in the VFW Hall in Madison Heights after which the newlyweds left on a trip to Washington, D. C.

Church Elders Plan Tea to Honor New Members

COMMERCE TOWNSHIP — A stewards' tea will be held at 4 p.m. Sunday at Commerce Methodist Church in honor of 27 persons who will become church members at a service on Holy Thursday.

George Ronan, chairman of the church board, will act as chairman of the reception committee. Mrs. Anthony Zielony will be hostess at the tea.

First Aid Classes Start in Avon This Saturday

AVON TOWNSHIP—The Oakland County division of the Red Cross has slated the first meeting of its advanced first aid classes for 9 a.m. Saturday.

Victor Camp and James Angus will conduct the classes in the 16-hour course meeting each Saturday at the Avondale Fire Hall on Auburn road. Each student on completion of the course will be presented with a three-year Red Cross card.

County Calendar

Dryden

The Sodality of St. Cornelius Church will meet tonight at the home of Mrs. Clarence Bickes on Casey road. It also will sponsor a pre-Easter bake sale, from 9 a.m. to noon, at Faulds Drug Store in Dryden.

Union Lake

Union Lake Fire Department will hold its fourth annual bowling tournament at Cooley Lanes Saturday. The event will begin at 10 a.m. and continue throughout the day and evening, with all bowlers invited to take part. A portable TV and cash prizes will be given away. Proceeds will help purchase equipment for the volunteer fire department.

Four Towns

Elisabeth Russell Guild of Four Towns Methodist Church will meet at 8 p.m. today in the church. There will be a business meeting and a discussion on Lent.

Orchard Lake

The first in a series of fish fries will be held from 5 to 8 p.m. Friday in the parish hall of Our Lady of Refuge Church, 3750 Commerce Rd. The public is invited to attend the suppers, sponsored by the Altar Society of the church.

Rochester

Rochester Fire Department will sponsor a pancake supper from 5 to 8 p.m. today in the upstairs hall at 204½ Main St. Funds from the supper will be used in the annual spring clean-up project.

Your PTA Is Planning

Glengary School Branch Sets Date of Annual Fair

COMMERCE TOWNSHIP — The Glengary Elementary School Parent-Teachers Association has set Saturday, April 19, as the date for the annual school fair. Hours will be from 1 to 6 p.m.

A carnival atmosphere will prevail at this year's fair with skill games, balloons and clowns among the many attractions.

A "Green Room" will be filled with miniature games for the small youngsters and a nursery will be available.

All fair committees will meet from 1 to 3 p.m. April 2 in the school multi-purpose room to complete plans for the event.

Proceeds will be used to improve the playground.

Brooklands

Mrs. Ed Johnson has been elected president of Brooklands School PTA.

Other officers named were Mrs. Joe Haiser, mother vice president; William Bell, father vice president; Mrs. Dorothy Ludwig, teacher vice president; Mrs. William Bell, secretary; Mrs. William Cellner, treasurer; Mrs. Ray Frank, historian, and Mrs. Joe Haiser, delegate to the State PTA convention.

A hearing survey is being conducted at the school by the Michigan Department of Health, Mrs. Joe Haiser, chairman, assisted by Kay McDonald, Rochester school nurse, and Mrs. Paula Adams of Birmingham began individual testing of kindergarten, first and second grades Monday.

Group testing of grades 3-6 at the rate of 300 per day followed. Pupils who don't pass the tests will be referred to William Harrison, hearing technician of the Oakland County Department of Health.

Leonard

Leonard PTA chairmen of the Open House Committee have worked out plans for the dedication of the Leonard School addition, scheduled for April 13.

Other committee leaders for the dedication are: Mrs. Hiram Terry, Mrs. John Sutherby, Mrs. Robert Mills, invitations; Mrs. John Shirmer, Mrs. Carl Keuchenmeister, Mrs. Almond Sutherland, refreshments; Mrs. Donald Mack, Mrs. Marvin Schlusler, Robert Edgett and Mrs. Robert Zerwick, program.

Auburn Heights

Mrs. Marvin Morris has been elected president of the Auburn Heights School PTA. Other officers elected were Mrs. Lester Oles, mother vice president; Wayne Rose, father vice president; Mrs. Lorraine Matson, teacher vice president; Mrs. Jack Briclel, treasurer; Mrs. Jerome Miller, recording secretary; Mrs. Lawrence Scharer, corresponding secretary; and Mrs. Eva Yarger, parliamentarian.

Avon Township

Mrs. Clifford Frailey is the new president of the Elmwood School PTA.

Elected to serve with her are Mrs. Donald Allen, mother vice president; William Heichel, father vice president; Mrs. Cassie Ketner, teacher vice president; Mrs. William Heichel, secretary; Mrs. Ray LaRose Jr., treasurer; Mrs. Gerald Billington, historian; and Mrs. Leon Steward, council delegate.

Four Towns

Four Towns School PTA has elected the following new officers: president, Stanley Sherman; mother vice president, Mrs. Cecil Ries; father vice president, Peter Sabatino; teacher vice president, Mrs. Toiny Tippen; recording secretary, Mrs. Rex Klassen; corresponding secretary, Mrs. Irving Taylor; treasurer, Clarence Willis, and historian, Mrs. Irvin Maynard.

Marlette

The Marlette High School PTA program committee is busy making plans for its April meeting, the last one of the school year. On the committee are Mrs. Robert Rudd, Alton Smiley, Mrs. Earl Long and Mrs. Russell Patrick.

Auburn Heights Couple Marks 50th Anniversary

AUBURN HEIGHTS — Celebrating their 50th wedding anniversary today are Mr. and Mrs. Joseph Bigler of 121 N. Rosetta Rd.

The Biglers have two sons, Arlington C. of Lake Orion and DeVere H. of Cass Lake, as well as two grandchildren and a great-grandchild.

Set Services for Holy Week

Chant 'The Crucifixion' for Palm Sunday at Church in Commerce

COMMERCE TOWNSHIP—Holy Week services at Commerce Methodist Church will begin with regular 8 a.m. and 11 a.m. worship services Palm Sunday.

The Rev. Perry A. Thomas, pastor, will deliver a sermon entitled, "Modern Doors and Ancient Gates."

★ ★ ★

At 7:30 p.m. Palm Sunday, the Chancel Choir will present Sir John Stainer's "The Crucifixion; a Meditation on the Sacred Passion of the Holy Redeemer." George Scott will direct the choir and Mrs. Harry Colestock will be the organist.

Soloists will be Scott, Mrs. John Kleinert, Harold Heslet and Don McKenzie.

A service of Holy Communion in commemoration of the Last Supper will be held at 8 p.m. Holy Thursday.

★ ★ ★

Service at the Cross in Founder's Chapel will be held from 1 to 2:30 p.m. on Good Friday. Meditation will be based on the seven last words of Christ.

Sunrise services scheduled for 6 a.m. on Easter Sunday will feature a play, "Faces Around the Cross." The play, written and directed by the Rev. Thomas, will be presented by the Methodist Youth Fellowship.

Easter services will also be held at 8 a.m. and 11 a.m. in the Fellowship Hall. Sunday school classes will meet at 9:30 a.m.

★ ★ ★

The MYF will serve breakfast in the church dining room immediately after the sunrise services.

Area Police to Buy 2 New Patrol Cars

FARMINGTON TOWNSHIP — The Farmington Township Police Department will buy two new police cars.

The Township Board has approved the purchase of the cars from Berling McHughs, low bidder, for $3,100 and the department's two old cars.

A tentative budget also was approved at the Tuesday night meeting. It will be presented to township citizens for approval at the annual meeting April 5 at O. E. Dunkel Junior High School.

★ ★ ★

The board also spent a lot of time discussing an improvement revolving fund but took no action. Supervisor Frank J. Stephenson said this subject as well as the proposed purchase of road equipment by the township will be placed before the voters at the annual budget meeting.

Pontiac Tot Falls From Automobile

A 21-month-old Pontiac girl was admitted to St. Joseph Mercy Hospital yesterday afternoon after falling from a car driven by her mother, reported Oakland County Sheriff's Deputies.

★ ★ ★

Mary Lou Stemmer, the daughter of Mrs. Mary Stemmer, of 70 Lorberta Ct., was reported in fair condition today, after suffering multiple cuts and bruises and possible head injuries.

Deputies said the girl leaned against the car door and accidentally opened it as the car was traveling along Pontiac Lake road at Daffodil street, in White Lake Township.

Point Loma at U.S. Tip

SAN DIEGO—Point Loma at the mouth of San Diego Bay in southern California is the extreme southwesterly tip of land in the United States.



AUTOMATIC FARM EQUIPMENT — Oakland County area farmers taking the beef cattle feed lot tour Monday will have an opportunity to inspect this silage unloader and automatic feed bunk at Devon Acres farm on Dartmouth road. Operating the unloader is Lee Hunt (right), farm manager. Marion Bunch is assisting him.

MSU Specialist to Accompany Area Farmers

Beef Cattle Feed Lot Tour Scheduled

Oakland County area farmers have been invited to take part in a beef cattle feed lot tour Monday to gain up-to-date information on growth stimulators, antibiotics and feed combinations for beef, Jay B. Poffenberger, Oakland County agricultural extension agent, announced today.

Accompanying the group will be Bill Finley, Michigan State University beef specialist, who will explain various phases of feeding operations and answer questions on feeding, management and maketing.

★ ★ ★

The tour will start at 10 a.m. at the Stanley Allen farm, 1201 N. Oxford Rd., 1¼ miles north of Oxford. Allen is using a new protein pellet feed that looks promising, Poffenberger said.

At 11 a.m., the tour will stop at Devon Acres, Dartmouth road just south of Seymour Lake road in Brandon Township, where a silage unloader and automatic feed bunk will be seen.

Afternoon stops will include the William Brendel farm, 4942 White Lake Rd. just east of Ormond road in the western part of Oakland County. Brendel has a new pole-type beef barn.

★ ★ ★

Final stop, at 2:30 p.m., will be at Knobby Hills Farm, 342 N. Clyde Rd. just west of Clyde corners. Tour members will see how the farm handles its silage. The farm maintains its registered Angus breeding herd on grass silage and hay, and has done an excellent job of using grass silage, Poffenberger says.

★ ★ ★

Any interested person is invited to attend the tour at any or all of the stops, Poffenberger said.

At Rochester High School

District PTA to Hold April 16 Conference

The annual Spring Conference of Parent-Teachers Associations of District 7 will be held April 16 at the new Rochester Community High School.

The meeting is designed to give the more than 55,000 members of Oakland County PTAs an opportunity to learn the "Why and How of PTA."

Registration and exhibits will begin at 7:30 p.m. Local units have been requested to bring their history and procedure books for display.

The East Oakland Area Council, whose president is Mrs. G. A. Goforth, will be host for the "little convention," as the district conference is called.

★ ★ ★

Mrs. Charles Cox of Ferndale, District 7 director, will be the presiding officer. She will introduce the presidents of the 18 locals organized this year.



MRS. CHARLES NELDRETT

MRS. NELDRETT SLATED

Among the honored guests at the conference will be Mrs. Charles Neldrett, president of the Michigan Congress of Parents and Teachers. She will direct a workshop and will be a member of the "Cracker Barrel Session" group, a panel which will answer questions on PTA from the various workshops.

Following registration, the general meeting will be held in the auditorium which seats 750 persons. There will be 18 workshops discussing all phases of PTA work. They will be led by the 30 county leaders and 15 members of the State Board of Managers.

Other panelists in the "Cracker Barrel Session" will be Otto Yntema, field director of Western Michigan College and an ardent PTA worker, moderator; Carl Anderson, vice president of Region F; Mrs. Serge Foeller, vice president, Region D; Mrs. Mark Goddard, director of district services; Mrs. Daniel Irwin, juvenile protection chairman; Dr. Robert Frehse, character and spiritual education chairman; Clifford Smart, legislative chairman; and Dr. Morton Sobel, international relations chairman.

Mrs. Martin Parker of Lake Orion, general chairman, emphasized that all school PTAs and PTSAs can send as many representatives as they desire, and to get the maximum benefits should send at least one person to each of the workshops that apply to their PTA unit.

Her committee chairmen, members of the East Oakland Area Council, are Mrs. William Porter, correspondence; Mrs. Richard Eberline, hospitality; Mrs. Kenneth Sutherland, refreshments; Mrs. Odes Case, registrations; Mrs. Cecil Dennison, publications, mrs. Clare Bebout, exhibits; Mrs. G. A. Goforth, hostesses; and Mrs. Robert Sanford, publicity.

Same Barber Snips Hair of 4 Generations

PORTLAND, Maine (AP)— The day 13-months-old Harold Pulsifer III got his first haircut was a special day—not only for him but the barber.

Harold was the fourth generation Pulsifer whose locks have been snipped by Anthoine J. Lemieux, 59, of Portland. Tony, who started barbering in Fall River, Mass., used to cut the hair of Edward E. Pulsifer in Sanford, Me., in 1925. Edward was Harold's great grandfather. Harold E. Sr., Harold E. Jr., and now Harold III have become Tony's customers in Portland.

Walled Lake Library Adds 13 Youth Books

WALLED LAKE — Thirteen books which appeal mainly to teenagers have been added to the regular shelves of the Walled Lake Community Library. The books were taken from the library's rental shelf.

★ ★ ★

A list of the books and their authors follows:

"Bud Plays Junior Hi Football," Paul C. Jackson; "Beautiful Joe, A Dog's Own Story," Marshall Saunders; "Because of Madeline," Mary Stolz; "Mary Pippins In The Park," P. L. Travers; "Win," Lucile McDonald; "Wing Harbor," Zola and Ross; "Capture of the Golden Stallion," Rutherford G. Montgomery.

★ ★ ★

"A Stormy Spring," Alice Acland; "Black Beauty," Anne Sewell; "Rocket to Luna," Richard Marsten; "The Coming of Space Ships," Gavin Gibbons; "The Beau Collector," Pauline H. Coleman; "Ol' Paul, the Mighty Logger," Glen Rounds.

A donation of two new books to the library was made by the Inter-Lakes Branch of the Women's National Farm and Garden Association, according to Mrs. Dorothy Meagley, library community relations chairman.

The books are "The Wise Garden Encyclopedia" and "10,000 Garden Questions." The donation was made in honor of National Library Week.

Avon Photographic Club to See German Slides

ROCHESTER — Suzanne Craft of Rochester will be the guest speaker at the Avon Photographic Club meeting at 8 o'clock tonight. Miss Craft, a graduate of Rochester High School, was an exchange student appointed by the Michigan Council of churches, and spent last summer in Europe. She will show color slides taken in Germany.

Miss Craft now is a freshman at Wayne State University.

★ ★ ★

The club holds its meetings in the auditorium of Woodward Memorial Library at West Fifth and Pine Sts.

Members have been asked to bring their best color slides to be judged in competition at the Greater Detroit Camera Club in April.

Protest White Lake Assessments

Committee Investigates Tax Spending

WHITE LAKE TOWNSHIP — A Taxpayers Committee is currently making an investigation to find out how White Lake Township property tax dollars are being spent.

★ ★ ★

The committee was formed Sunday at the Township Hall when about 200 property owners registered a mass protest against what they called increased property assessments and higher property taxes. Property owners said their assessments have doubled and, in some cases, tripled.

White Lake Township thus became the second township in Oakland County in which taxpayers have organized recently to protest higher assessments on their property. Bloomfield Township was the scene of a similar protest meeting last month.

Many of the taxpayers at the White Lake Township meeting were from English Villas Subdivision. Officials on hand to answer questions at that meeting were Forest Brendel, supervisor of White Lake Township; Edwin C. Sage, of the Oakland County Board of Equalization, and James Reed, a member of the Township Board of Review.

★ ★ ★

A call for volunteers to serve on the Taxpayers Committee was answered by L. H. Marsh, Minchiem Dempster, Mrs. E. J. Thorpe, Mrs. Harold Lane and Mrs. Ralph Jamieson.

The committee intends to ask the School Board for facts and figures regarding expenses since the schools receive the largest portion of the township property tax collection.

Committee members also will contact the Oakland County Drain Commission for an explanation of money allotted for maintenance of the Pontiac Lake level control system. A new dam and new dikes were constructed recently.

★ ★ ★

Mrs. Jamieson, a leader in the fight against increased property taxes, reported that about 150 township residents have signed petitions in behalf of the tax cause.

She said that it appears likely that White Lake Township and Bloomfield Township committees will take petitions to Lansing together.

Drug Cuts Cholesterol

MOUNTAIN VIEW, N. J. — A new drug, Lenic, has been developed by a Mountain View pharmaceutical concern, which says it will reduce the cholesterol level in the blood. The firm says the drug contains five "unsaturaged" fatty acids which help to reduce the cholesterol content, believed to be an important factor in hardening of the arteries.

Walt Disney's True Life Adventures



Sinn, Pray Drop In

NORWALK, Iowa (AP) — The Gerald Clevelands, who farm near Norwalk, have two young daughters who had overnight guests recently. The names of the guests? Kathleen Sinn and Joanna Pray.

Find Water Successfully Quenches Oil Fires

DALLAS — Water, long thought to be a spreader of fuel fires, has been used successfully to extinguish oil fires.

In a test a lubricating-oil fire, ignited by a leak to hot steam pipes, was put out with a continuous water spray. At the same time a steady flow of water was used to cool the pipes below the re-ignition temperature of the oil.

Police Smokers Mad

PORTSMOUTH, Ohio (AP) — Those on the police force who smoke are working especially hard on this robbery: Someone stole all the new glass ash trays from the police assembly room in City Hall.

GOOD-BYE CORNS
Enjoy quick relief and speedily remove aching corns with thin, cushioning Dr. Scholl's Zino-pads. Cost but a trifle.
Dr Scholl's Zino-pads

Near Antibiotic Against Cancer

Scientists Tell About Newest Discoveries at Research Centers

By ALTON L. BLAKESLEE
Associated Press Science Reporter

PHILADELPHIA (AP) — Scientists are coming closer to an antibiotic against cancer.

Their search began long ago when doctors noticed that a few cancer patients were actually cured when they had a serious bacterial disease, erysipelas.

★ ★ ★

The erysipelas germs were producing a chemical — an antibiotic — that fought against the cancer.

Antibiotic means a chemical or drug produced by living organisms. Pencillin and streptomycin are made by tiny molds. They're effective against many kinds of germs, but NOT against cancers.

New steps toward the cancer antibiotics were described today to an American Cancer Society tour for science writers of major U.S. research centers.

★ ★ ★

Certain bacteria, including erysipelas germs, produce an antibiotic known as a polysaccharide, a complex sugar. These chemicals have had some temporary successes against human cancers. But a drawback is they're quite poisonous or damaging themselves.

But now several new ones have been found which apparently have NO bad effects at all, said Drs. Helga Francis Havas and A. J. Donnelly of the Institute for Cancer Research here.

★ ★ ★

These were developed in a laborious search of mixed products from various combinations of bacteria, and tests of 126 preparations in more than 10,000 mice.

Some cause complete disappearance of two thirds of cancers planted artifically in mice. But they don't do much against natural or spontaneous cancers in mice, the scientists said.

★ ★ ★

Tested so far on 10 humans with far advanced cancer, the new chemicals have not yet shown any definite, measurable effects, they said. But they are free from bad or damaging effects.

Ninety-five per cent of Canada's milk supply is carried by highway transport, and its fresh fruits and vegetables move mainly by truck.

Our Best Value in SLEEP at Any Price

End of Week Sale

3 DAYS ONLY!

Thursday - Friday - Saturday

A Rugged Innerspring Mattress — Special Tempered Springs — Pre-Built Border Air-Vents — Firm Construction designed for overweight folks.

A Special Value at $50.00
3 DAYS ONLY
$27.50
BOX SPRING TO MATCH



TWIN and FULL SIZES

Charge It — 30-60-90 Days — Budget Terms Up to 24 Months

OPEN MON., THURS., and FRI. 'til 9 P. M.

Har Trom HI-WAY FURNITURE MART
1532 WOODWARD AVE., BIRMINGHAM, MICH.
4 BLOCKS N. OF 14 MI. RD..... Midwest 4-1410
EASY TO PARK . . . JUST DRIVE UP



Again—Here's Proof

Performance Speaks Louder Than Words!

Not Just Talk—But Action!

COMPARE!

Barnett's Are Bringing Down Prices for Easter!



Look! Famous "Marble Twist"

2-PANT SUITS

Guaranteed $75 Values

Now Specially Underpriced for Easter at

$58

The Extra Pair Doubles the Wear and You Can't Make $17 Any Easier!

★ *All Wood Worsteds!*
★ *All Wool Sharkskins!*
★ *All Wool Blue Gabardines!*
★ *ALL 2-Pant Suits!*
★ *$75 Values Now for $58!*

See How You Save!

NEW EASTER
Student Suits
$29
Reduced for Easter
AUTHENTIC IVY LEAGUE STYLES!
ALL WOOL FLANNELS — CHARCOAL GREYS and NEW SILVER GREYS

See How You Save!

NEW SPRING
Flannel Suits
$38
$55 Values ..... NOW
100% Wool Imported Flannels in Charcoal Grey and the New Silver Greys. Regular and Ivy League Models.

We must repeat! Only our 250-store buying power could possibly bring you such savings as these! Get your Easter Suit at Barnett's now! . . . Bank the Savings!



Sid Says: REMEMBER:
Even at these sensational low prices you can
CHARGE IT!
NO MONEY DOWN
TAKE TWELVE WEEKS TO PAY!
Same as Cash! No Extra Cost! No Carrying Charges!

Open Friday and Monday Nights 'til 9 P.M.

Barnett's MEN'S STORE
150 NORTH SAGINAW STREET

Better Bomarc in Development

Firm Plans to Increase Interceptor's Range by Using Solid Fuel

CAPE CANAVERAL, Fla. (AP)—Boeing Airplane Co. is "pressing quite hard" on development of a longer range, solid propellant Bomarc interceptor missile, President William E. Allen said today.

"Use of a solid fuel will increase the range,' he said.

★ ★ ★

Bomarc is a long-range pilotless missile designed to intercept and destroy enemy aircraft.

Its officially announced range is at least 250 miles. The range of the new Bomarc, not disclosed has been estimated at up to 600 miles.

Capable of much greater speed and higher altitude than any manned fighter plane, the Bomarc has been described by the Air Force as one of the most important weapons of the Air Defense Command.

★ ★ ★

The Bomarc is fired vertically into the air from a launching platform.

It uses a liquid fuel rocket engine for takeoff power. Once the missile levels off, twin ramjet engines power it for supersonic cruising on a collision course with its target.

★ ★ ★

Although Allen had nothing to say on this point, the advanced version reportedly will be armed with a nuclear warhead.

Easter

SHOES for all the FAMILY

NATIONALLY FAMOUS BRANDS
• TOWN and COUNTRY • DIANA DEBS
• TRIM TREDS • REVILLON • VITALIZER

$5.99 to $12.95

The colors you like . . . the materials you like . . . and, sizes to fit everyone, all fresh from their tissue wrappings . . . the grandest values ever.



Pictured Above . . . Diane Debs $10.95
BLACK PATENT BLACK CALF RED CALF

PRE-TESTED
Poll-Parrot
SHOES FOR BOYS AND GIRLS

$4.99 to $7.99

FREE GIFT!
Ask for a free Surprise Package with every pair of shoes!

New styles. New colors. Poll Parrot parade leaders for toddlers right up the age scale. In Oxfords, Straps and Pumps . . . all famous-for-fit Poll Parrots. See them early . . . before Easter stocks are picked over.

MEN, Are You Ready for EASTER, Too? . . .

Join the rest of your family in your well dressed Easter Shoes. Here, at George's-Newport's you will find the newest styles in black or tan and at truly money-saving prices.



$8.99 to $12.99

All Sizes All Widths

Use Our CREDIT TERMS

Take 6 Months to Pay

Georges Newports
74 N. Saginaw St.
We Give Holden Trading Stamps

YOUR CREDIT IS GOOD . . . DRESS UP FOR EASTER
NO MONEY DOWN
TAKE UP TO 6 MONTHS TO PAY!



Georges Newports
74 N. Saginaw St.
We Give Holden Red Stamps

FREE! Daffodils To the Ladies. No Purchase Necessary!

FREE EASTER CANDY
To all the kiddies visiting our boys' & girls' dept.

WE'RE BUSTING OUT WITH BIG VALUES

EASTER SALE

FREE! Easter Outfits
$450.00 in Smart Easter Outfits Free . . . . No Purchase Necessary . . . Come in for Free Entry Blanks.

We made fabulous buys . . . .And **WE COULD SELL** these **GOODS FOR MUCH, MUCH MORE,** but instead we're passing the savings on to you. Check these specials and save.

LIKE A SMART BUNNY . . . CHECK THIS AD FOR EASTER BARGAINS! SALE LASTS 2 DAYS, FRIDAY and SATURDAY! WHILE QUANTITIES LAST! DOORS OPEN FRIDAY at 9:30 A. M.

★Girls' Easter Dresses
Could Sell for 2.99
Crisp new cotton dresses for Easter and after. Many no-iron styles. Sizes 3 to 6x.
1.76

★MEN'S SPORT SHIRTS
Could sell for 1.99
Stock up at this bargain price! Long or short sleeves. S.M.L.
99¢

★Ladies' Spring Skirts
Could Sell for 2.99
Don't miss this terrific group. Sizes 22 to 30.
$1

★LADIES' DRESSES
COULD SELL FOR 7.99
Scoop up an armful. Dress, sport styles. Sizes 10 to 14.
$3

★GIRLS' NYLON TOPPERS
Could Sell for 7.99
Save now for Easter — Cute, washable nylon toppers in white, red, and pastels. Sizes 3 to 6x. Sizes 7 to 14, 5.99.
4.99

★1.99 Boys' White Shirts 97c

Could Sell for 6.99
★Tots' C't Sets
Boys' and girls' rayon, linen, flannel coat sets for tots. 9 months to 4 years.
5.44

Could Sell for 1.99, Infants'
★Terry Sets
Sizes to 24 months. Baby's favorite attire—all colors.
89¢

★BOYS' EASTER SUITS
Could Sell for 7.99
Dress the boy up for Easter at this low price—crease-resistant, man-tailored, sizes 2 to 6.
5.88

Could Sell for 10.99, Smart
★Sub-Teen Toppers
Good looking acrilan toppers — looks like wool, but washable.
8.88

2.69 Limit 2 Doz. Birdseye Diapers 1.59
$1.00 3 to 14 Her Majesty SLIPS 88¢

1.49 Infants' Snap Crotch Crawlers 97c

Could Sell for 10.99, Easter
★Boys' Spt. C'ts
All wool sport coats. The Ivy look—sizes 6 to 12.
8.88

★Ladies' Spring Blouses
Could Sell for 1.59
Short and sleeveless styles in new spring colors. Sizes 32 to 38.
88¢

★35c Rayon Ladies' Panties 19c

Could Sell for $1, First Quality
★LADIES' NYLON HOSE
Stock up at this price. Sizes 8½ to 11.
44¢

Could Sell for 3.99, Orlon
★Ladies' Sweaters
New spring pastel colors. Sizes 34 to 40.
1.88

1.00 Cotton LADIES' BRAS 47¢
2.99 Stretch LADIES' GIRDLES 99¢

★Men's Pat Boone Jackets
Could Sell for 4.99
Washable 4 holer jacket in red, white, black and colors. All sizes.
3.77

75c First Quality Men's Tee Shirts . . 39c

Could Sell for 49.99, Easter
★MEN'S SUITS
Only in spring can we offer this value.
27.50

Could Sell for 49.99, All Wool
★Men's Topcoats
Better topcoats bought especially for this store.
27.50

While They Last! ★MEN'S TIES 19¢
3.99 Broadcloth ★Men's Pajamas 1.88

★MEN'S DRESS PANTS
Could Sell for 7.99
The value group of our sale. All colors and sizes. 28 to 44.
3.44

★59c Men's Stretch Socks 29c

Could Sell for 19.99, Men's
★SPORT COATS
Brand new styles. Real values. Sizes 36 to 44.
14.88

Could Sell for 2.99, Men's
★WHITE SHIRTS
Guaranteed, Sizes 14 to 17. All sleeve lengths. Sanforized broadcloth.
1.78

Men's 3.99 ★Sport Shirts 1.88
Men's 3.99 ★Orlon Sweaters 2.77

★Ladies' Nylonized Slips
Could Sell for 1.99
Full and half slips in white, pink or blue. Sizes 32 to 40.
88¢

★35c Cotton Ladies' Anklets 18c

Could Sell for 2.99, Easter
★LADIES' PURSES
All styles, patents, leathers and novelties.
2.49

Could Sell for 2.99, Easter
★Ladies' BLOUSES
Terrific selection, long, ¾ and short sleeves.
1.44

1.79 Ladies DRESS GLOVES 1.00
3.99 Ladies' SLIM PANTS 2.77

★Ladies' Acrilan Shorties
Could Sell for 12.99
Save! Washable acrilan in white, pink, blue, red. 10 to 18.
6.88

★5.99 Spring Dresses $1

★LADIES' COATS
Could Sell for 16.99
Full lined, crease resistant. Pink, blue, beige, turquoise. 10 to 18.
9.99

★Could Sell for 29.99, Wool
LADIES' FLANNEL COATS
Expertly tailored from a fine maker. Grey only. 10 to 18.
16.99

3.99 Easter Maternity Dresses 2.69
3.99 Easter Ladies' Hats 1.00

★LADIES' EASTER SUITS
Could Sell for 10.99
Look! Chemise and Blouson linen for now and summer. 10 to 18.
5.88

59c Cannon Bath Towels 33c

★Could Sell for 1.59, Beautiful
★Printed Tablecloth
Save on 50x50 screen print cloth while 100 last.
79¢

★Could Sell for 1.39, First Quality
Tier, Cafe Curtains
All first quality, full cut. A real buy. Come early.
84¢

★6.99 Full Size BEACON BLANKETS 3.88
★5.99 Full Size CHENILLE SPREADS 2.39

★ BETTER FABRICS
Could Sell for 39c
Come, save on print percale, solid color flannel. Only 1000 yards.
19¢ Yd.

★1.49 Quality Feather Pillows 86c

★Could Sell for 59c, First Quality
PILLOW CASES
Washable, Surwhite Muslin Sheets 1.33
25¢

★Could Sell for $1, Marquisette
CURTAIN PANELS
Doll up your home and save. 54, 63, 72, 81-inch lengths. 1.99 large
69¢

★ LOOP RUGS 88¢
★ Dish Towels ★ Wash Cloths 7¢

Hal Boyle Says:

Saga of a Cat — It Just Didn't Work Out

NEW YORK (AP)—Ralph Beauty Marble Candy has gone away.

In a woman's world, Ralph Beauty Marble Candy made the greatest possible masculine mistake. He mauled a young lady, the big bully. And so he has been exiled from civilization.

★ ★ ★

Ralph Beauty Marble Candy, who lasted less than two weeks in the big city, came here as the answer to a maiden's prayer. The maiden was our daughter, Tracy, nearly 5, who has been dictating notes of protest to Santa Claus ever since Christmas because he didn't bring her a kitten.

"Is this a kitty?" asked Tracy dubiously as Ralph Beauty, who looks more like a dwarf lion, stepped from his carrying case.

But she threw her arms around him. She loves all animals passionately, and would have embraced him even if he were a real lion. Ralph Beauty thought the situation over deliberately for a full tenth of a second—then calmly scratched her, and strolled off.

★ ★ ★

"Remember, he's just here on loan," cautioned Frances. "If he scratches you, he'll have to go back."

★ ★ ★

This was like telling a child not to stick beans up its nose. Tracy couldn't stay away from Ralph Beauty, and he couldn't get away from her. She was too young; he was too old. He scratched her less each day, but he still did scratch some. Tracy loyally tried to hide the scratches, shield him from blame.

★ ★ ★

But there came a day when Frances announced firmly: "I'm not going to let him turn Tracy into a human scratching post.

Back into his carrying case went Ralph Beauty Marble Candy—out into the suburbs to join another family of gamblers.

★ ★ ★

"Goodby, honey-honey," whispered Tracy, giving him a final squeeze. She didn't cry at all. She had been bribed with the promise of a real kitten to replace him.

Defiant to the end, Ralph Beauty gave her a friendly farewell scratch, and stalked disdainfully away—independent forever.



AP Facsimile

SPACE PIONEERS — These Air Force officers can justly be called space pioneers even at this early stage of a new era. Capt. Joseph Kittinger (left), 29, has flown almost every type of plane and has soared 96,000 feet in a balloon. Col. John Paul Stapp (middle), 47, was dubbed "the fastest man on earth" in 1954 when he rode a rocket sled 632 miles an hour to test whether a human could stand the violent starts and stops that would be necessary for space flights. Lt. Col. David Simons (right), 35, went 102,000 feet into the air in a balloon last summer to study the upper atmosphere.

Trap Catches Wildcat

BACK CREEK, Va. (AP) — Mrs. Mazie Bird, known as a gentle widow here, decided to get tough with the thing which was killing her chickens. Her trap caught a 25-pound wildcat. She dispatched the snarling animal with a rifle.

All Bets Put on Betz

GALLIPOLIS, Ohio (AP) — There was a Judge Robert Betz on either side of the bench during a recent drunk driving case here. Judge Robert M. Betz of Common Pleas Court presided, while Judge Robert S. Betz of Gallia County was counsel for the defense.

Half Ton of Food to Be Flown In to Isolated Group

SANTA FE, N.M. (AP)—Close to half a ton of food was to be flown in today to a remote sawmill camp in northern New Mexico. About 60 people are stranded there by roads made into bogs by heavy rain.

★ ★ ★

First word of their plight became known Friday when a man rode a horse 13 miles to the hamlet of Regina. Officials learned of the marooned group only yesterday.

★ ★ ★

Horseback was almost the only way out. Even heavy road equipment mired in the deep muck.

There was no report of illness among the mill, farm and ranch families in the little community of Llaves. But officials were ready to get a doctor in if necessary. A "good many children" were reported among the marooned.

★ ★ ★

There was no communication with the group.

Lt. Col. Daniel Boone, who flew in 240 pounds of emergency food last night and dropped it by parachute, said he believed he could fly a doctor in if he used a small plane.

Sam Benson Forced To Vacate Sale!

EVERYTHING MUST GO!



20 So. Perry, Between Pike and Water

FREE PARKING IN MOTOR INN GARAGE ALONGSIDE MY STORE OR ANY PARKING LOT IN CITY WITH PURCHASE!

SAVINGS UP TO 70%

NOW BEFORE EASTER

SALE OF MEN'S CLOTHING

Newest Fashions...Finest Quality

ALL SUITS MUST GO!

New Spring Suits . . . ALL WOOLS!

$49.87 SHARKSKIN SUITS $24.37

$54.50 Import Wool WORSTED SUITS $32.37

Deluxe Custom Shop Sharkskin $59.50 NEW SPRING SUITS $37.37

MEN'S SPORT COATS

LOWEST PRICE IN HISTORY!

IMPORTED WOOL SPORT COATS REG. $24.50, NOW $16.37

IVY LEAGUE SPORT COATS REG. $29.50, NOW $18.37

STRIPE OR PLAID SPORT COATS REG. $34.50, NOW $19.37

35c WORK or DRESS SOX 16c

$4.95 DENIM WALKING SHORTS 99c

Value to $9.95—Liteweight Dress Pants $3.37

69c MEN'S DRESS Socks 3 Prs. $1.00

15c WHITE Handkerc'fs 8c

$5.95 to $8.50 Spring Hats $3.37 to $4.37

$12.95 Dress Shoes .. $7.37

$9.95 Dress Shoes .. $5.37

Reg. to $4.50, Asst. SPORT SHIRTS $1.37

NEW SPRING JACKETS

Formerly sold at $6.95, $8.95 to $12.95. Your Choice $3.37 $5.37

NOW! CHARGE ACCOUNTS FOR YOU AND YOU!

At these low sale prices, OPEN A CONVENIENT 6 Months Budget Account. NO MONEY DOWN! 6 MONTHS TO PAY! Due to my low cash prices, slight service charge for 6-month plan.

WOMEN IN WHITE UNIFORMS

$5.91 UNIFORMS .....

$9.95 NYLON UNIFORMS ....

$12.95 NYLON AND BLEND UNIFORMS ....

$14.95 NATIONALLY FAMOUS MAKES UNIFORMS ....

All Slips! Girdles! Bras! Shoes Reduced to Sell Out!

25% OFF

Sam Benson Says:

WATCH FOR NEW LOCATION ANNOUNCEMENT SOON

ALL FIXTURES FOR SALE

Chrome Racks! Tables! Cases! Chrome Pipe! Mirrors! 7½ Ton Air Conditioner and Water Tower!

MAKE ME AN OFFER!



SAVE MORE THAN 1/2

Guaranteed by Good Housekeeping

61 PIECE Lifetime Guaranteed .... and virtually UNBREAKABLE

GENUINE IMPERIAL melmac DINNERWARE

COMPLETE SERVICE for 8

DECORATOR COLORS! PINK · GOLD · AQUA · WHITE

LIFETIME BEAUTY! CONFETTI FINISH!

FREE! Fairbanks Ward LIFETIME GUARANTEE

Any pieces of this dinnerware that becomes broken, cracked, crazed or shows signs of defects in material or workmanship during normal use in the home will be replaced.

AS ADVERTISED IN JOURNAL LIFE Better Homes

Not 45 Pieces... Not 53 Pieces... but ALL 61 PIECES

$29.98 NONE SOLD TO DEALERS

NO MONEY DOWN! ONLY 50¢ WEEKLY!

FREE DURING THIS GREAT SALE!

YOUR BONUS FOR QUICK ACTION BUY NOW and SAVE!

SUGAR BOWL and COVER, CREAMER plus 8 JELLY DISHES

USE AS BUTTER DISH COASTER, ETC.

VEGETABLE BOWL & SERVING PLATTER

8 DINNER PLATES

8 SALAD PLATES

8 SOUP DISHES

8 CUPS and SAUCERS

8 FRUIT DISHES

YOU GET

• Large Serving Platter • Vegetable Bowl • 8 Dinner Plates, 10" Size • 8 Soup Plates • 8 Salad Plates • 8 Cups • 8 Saucers • Creamer • 8 Jelly Dishes or Coasters • 8 Fruit Dishes • Sugar Bowl with Cover

FAIRBANKS SEAL OF QUALITY PRODUCTS WARD

COPYRIGHT FAIRBANKS WARD INDUSTRIES, INC.

Regularly $73.35!

Only Genuine Melmac Dinnerware is unbreakable ... stain and scratch resistant ... safe ... guaranteed not to chip, crack or craze. Here is a lifetime of beautiful dinnerware in newest colors. You'd pay $73.35 if it were not for this sensational sale. Don't miss this lifetime value ... order today!

©T. M. American Cyanamid Co.

Mark JEWELERS

45 N. Saginaw Directly Across from Neisner's

3 WAYS TO BUY!

$1 HOLDS 'TIL EASTER

OPEN MON. AND FRI. 'TIL 9 P. M.

PHONE . . . MAIL COUPON NOW . . . SHOP IN PERSON!

Phone Today

FOR THIS GREAT VALUE

FE 2-2400

Special Operator on Duty from 9 to 5:30

MARK JEWELERS, 45 N. Saginaw St.

Please send me the Fairbanks Ward 61-Pc. Melmac Lifetime Guaranteed Dinnerware with No Down Payment Required. I agree to pay 50c weekly on the balance.

Name _____ CHECK BELOW ☐ Add to My Account

Address _____ $ _____

City _____ State _____ ☐ Open New Account in My Name

Employed By _____ How Long _____ ☐ Reopen My Account

LAYAWAY NOW — 9 DAYS TO EASTER

Sickening Sack Poor Choice for Madame

By PHYLLIS BATTELLE

NEW YORK (INS)—In the minds of many Americans, there is a strong suspicion that the reason Paris' male fashion designers turn out such often-grotesque styles is that, subconsciously at least, they despise women.

★ ★ ★

It's an old, old theory. And those too-too gentle men from France have always claimed innocence in the matter.

Yet this year, with the advent of the sickening sack, what other explanation is there? . . . What other excuse for distorting the distaff into an expensive version of a parcel of thin-skinned Idahos.

It was time to change the fashion cycle, someone will reply, in order to boost business and give the girls a new reason for putting out their lettuce for French dressing.

★ ★ ★

But were there not other styles to cycle to? The Greek toga, comparatively, would have been a graceful revival. The Amazon wrap-around might have been seductive in 1958. Even the bustle with the cinch on top—that was more alluring and female than this!

Thank goodness, the American manufacturers of dresses on Seventh Avenue will modify the chemise (as dug up by the French) so that it will be slightly more reasonable, in price and silhouette, for the American woman. Even so, the die is cast and apparently we are stuck with the end in trends.

Thus it is that we mourn the passing of Miss Claire McCardell, one of a fistful of delightful obstinates who refused to let the boulevardier boys dictate orders. Miss McCardell was a wonderful woman: Quietly efficient on the outside, shy just under the skin, and firmly assured way down where it counts.

★ ★ ★

I remember the first time I interviewed her, a decade ago, she talked little on her own, preferring to answer questions in a brief, pointed manner. Asked if she was swayed, in her designs, by Paris, she said no.

"I never go to Paris," she explained. "I don't want to be influenced."

Miss McCardell, who died of cancer last weekend at age 52, went on to say quietly and decisively that she didn't believe a couturier thousands of miles away could possibly understand her particular fashion problems as well as she could, herself. She said it flatly, without sarcasm.

"I like comfort and ease in my clothes," she said. "I don't think they always realize how active we all are."

★ ★ ★

She then sketched for me the first dress she'd ever designed. It was a free-wheeling skirt, with a soft, sweaterish-moulded bodice. In it a girl could look chic and feminine—show her curves, and at the same time execute a high jump.

McCardell designed it when she was a student at Parsons School of Design in the mid-30s. I still have the sketch. It would look equally chic today; still high style and high jumpable enough to attract the kind of attention that the "all-American" lady likes to attract.

Claire McCardell presented us with our most long-wearable styles. In years of chemises, or in years of flamboyant hoops, her simple, clean-lined clothes always looked "right." Her secrets: She ignored Paris. She was a creative genius, as even Dior once admitted. And, perhaps most important, she liked and respected women.

(Copyright 1958)

William Congreve, the 18th Century English dramatist, was a law student before turning to literature.

No state of the Union can refuse to go to war if the Congress of the United States declares war.

One of every eight bushels of potatoes today goes into the making of potato chips.

G. A. THOMPSON & SONS
PLUMBING and HEATING
80 S. Perry St. FE 2-2939

PENNEY'S
ALWAYS FIRST QUALITY!

be twice as smart!

shop Penney's spring fashions first

pay less, get more of America's most popular patterns and models in
PENNEY'S WOOL* SPORT COATS



AT JUST $25

*choose all wools or wools sparked with rayon or nylon for special fashion effects!

3 button! 2 button! New stripes . . . overplaids . . . box weaves . . . sparkling boucles . . . find them all in Penney's latest sport coat collections! More value for your dollar, too! Penney buyers hand-picked these outstanding fabric, had them tailored to our own exacting standards . . . standards far above and beyond the ordinary $25 sport coat. Regulars, shorts, longs.

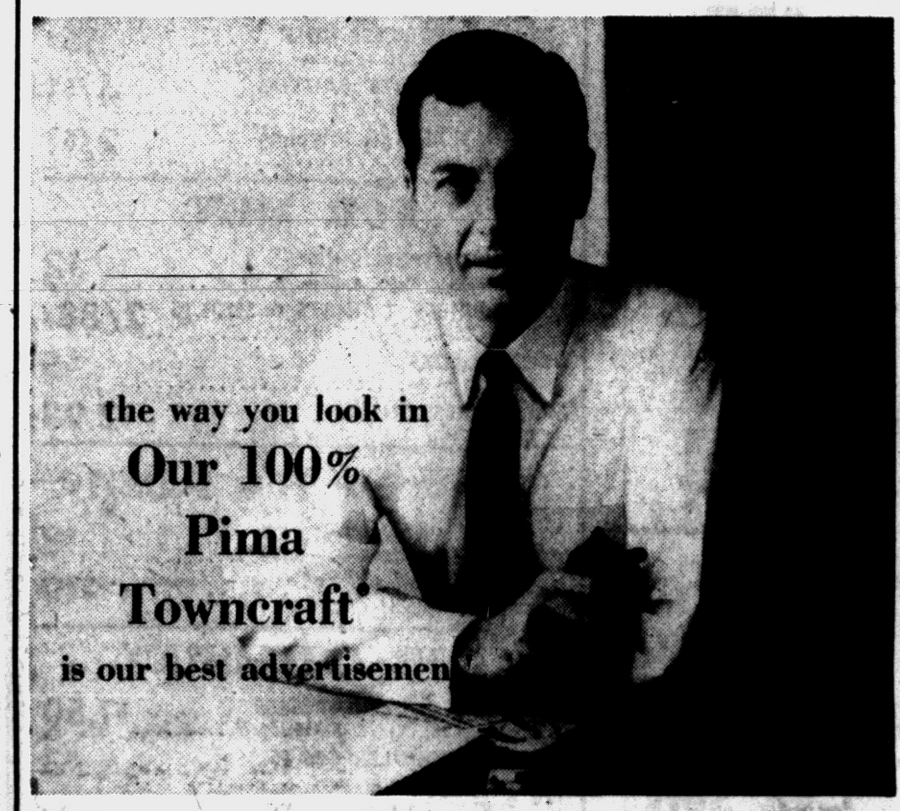

Penney's silky cotton broadcloths fit you 7 ways better!

Dollar for dollar, no finer dress shirt in America! Penney's studied the world's premium cottons . . . chose long-fibred Pima, woven into a soft, lustrous 220-count broadcloth! And just look at those extras that exclusive Penney Towncraft tailoring gives you . . . plus a choice of your preferred collar and cuff styles! So, for smartness, for comfort, for service . . . it's the Pima Towncraft all the way. Yes, 7 ways better . . . count 'em:

2.98
sizes 14½ to 17



• proportioned lengths give just right tuck-in
• graduated form fit for well-groomed waist



• lo-front neck breaks old-time stranglehold
• deepened armholes for no-bind freedom



• natural shoulders cut those front wrinkles
• contour sleeve heads let sleeves hang properly



• extra wide yoke throws fullness where needed . . . And the fit is Sanforized® to last



MIRACLE MILE ONLY
the way you look in Penney's
Year Round Townclad
is our best advertisement!

Inflation tightening your budget? Need one good suit that looks right, is comfortable most of the year? Hold on, man . . . here it is! Penney's year-round worsted . . . born to be comfortable in any climate 'cept when the thermometer pops over ninety. See wools in stripes . . . . . . fancy weaves . . . smart subtle styling . . . fancy weaves . . . alone slim'n natural . . . and all the finer points are hand sewn!

SHOP PENNEY'S . . . you'll live better, you'll save! $50



UNIVERSITY STYLING IN A SUBTLE STRIPE

Another Penney fashion value. University styling in a fine stripe, just pronounced enough to be noticeable. In 100% wool flannel.

9.95
sizes 29 to 38



EXTRA LONG WEARING COMBED COTTON SOX

Towncraft quality at its best! Soft, absorbent combed yarns with a rich, hand-knit look! Long staple fibers give you lots of extra wear. All new wardrobe matching patterns. Vat-dyed.

69c
sizes 10½ to 13



flexible 7.95
boys' sizes 5.95

Penney's super soft flexible leathers, flexible construction, flexible foam crepe soles . . . afford all the relaxed comfort, all the summer "bounce" a fellow could ask. The color is a creamy brown.

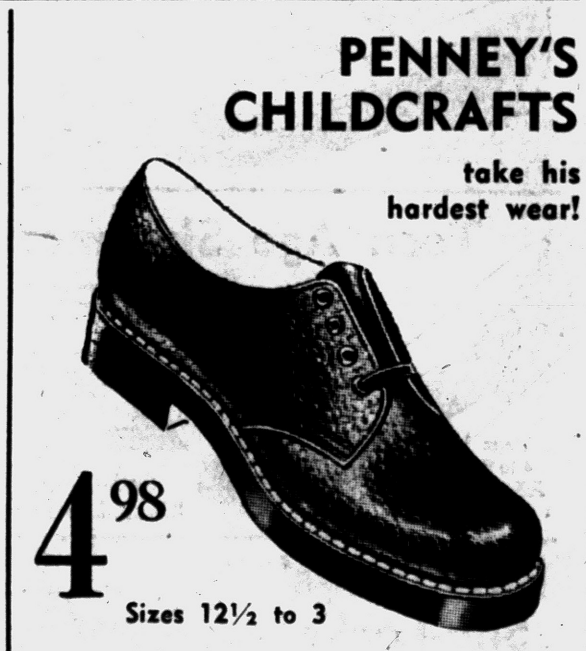

PENNEY'S CHILDCRAFTS
take his hardest wear!

4.98
Sizes 12½ to 3

Built-right . . .
Quality-right . . .

Penney's stitchdown oxfords are popular with youngsters everywhere! They're skillfully made of shrunken grain leathers that stand up under the roughest wear. Smooth simple lines make them versatile enough to go off to school or play with equal ease. Durable neolite soles and double deck welt. Black, brown, burgundy.

MIRACLE MILE
STORE HOURS:
NOW! Open Every Weekday
10:00 A. M. to 9:00 P. M.

DOWNTOWN
STORE HOURS:
Open Monday, Friday 9:30 A. M. to 9 P. M. All Other Days 9:30 A. M. to 5:30 P. M.

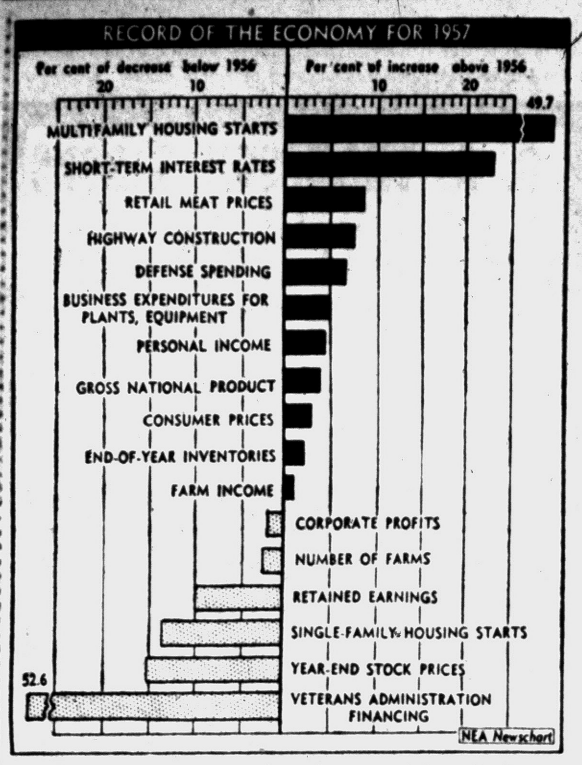

HOW DO WE STAND? — Overall picture of the nation's economy for 1957 is shown in Newschart, above, as reported by Real Estate Trends, Inc. Two-sided character of the economic picture is indicated by such comparisons as the growth of multifamily housing construction, as opposed to single-family; or the rise in prices, income and defense spending, offset by declines in profits, retained earnings (corporate profits not paid out in dividends) and stock prices.

Would Be Autoist in Soviet Union Has Long Wait

LONDON (INS) — Faced with the cheery prospects of three-year waiting lists for private automobiles, Russia has boosted new-car prices again, this time by 20 to 25 per cent.

The Molotov auto plant's ZIM limousine, a copy of the 1946 Buick, goes up from $4,000 to $5,000. Two years ago it sold for $3,500.

The year-old Volga, a five-passenger car with modern lines, went from $3,200 to $4,000.

It's predecessor, the Pobeda, which is still being manufactured, was up from $2,200 to $3,000. Two years ago it cost only $1,500.

Despite previous price boosts, and the requirement that prospective purchasers put down the full price of the car when they order, waiting lists have grown astronomically.

* * *

In Moscow alone, a quarter of a million orders are on the books for private cars. And the Soviet motor industry made only about 110,000 autos in 1957 — half of which went to state enterprise motor pools, including the state taxi companies.

* * *

The price increases will be an unexpected boon for Russia's thriving black-market in used cars. The owner of a year-old car can get up to twice his original investment if he sells.

In the market for cars are the well-paid ranks of bureaucrats, factory and farm hands.

EASTER DRESS-UPS! AT THE R & H



pretty as a picture

Blue Bird SHOES FOR CHILDREN

$3.99 and $4.99

Beautiful Easter swivel strap patents can be worn as pump or strap. In black or white. Misses 12½ to 4. Childs 8½ to 12.

COMMENDED BY THE NATIONAL SHOE RETAILERS ASSOCIATION PARENTS MAGAZINE

Teen Age Skimmer PUMPS



$2.99

Sizes 4 to 9 AA to B

Red--Blue Black Leather

Little Boys' Shu-Locks

$4.99

Big Boys' $5.95 and $7.95

Sizes 10 to 3

Open Monday and Friday Nights 'til 9 P. M.

R&H SHOES for THE ENTIRE FAMILY

73 North Saginaw Street

PENNEY'S

ALWAYS FIRST QUALITY!

END-OF-MONTH CLEAN-UP!

Miracle Mile Store

OPEN EVERY EVENING 'til 9 P. M.

PENNEY'S---MIRACLE MILE

SAVE

40 Only!

Long Spring COATS

Cashmere and Wool, Hopsacking and Basket Weave. All Wools & Tweeds. Sizes Petite, Misses' and Half Sizes. Reduced.

$25

SAVE

60 Only!

PASTEL SKIRTS

Pink, Beige, Orchid, Aqua, Orange, Ice. Sizes 22 to 30. Reduced.

4.44

SAVE

120

Toddler Coat and Cap Sets

Rayon Faille and Tweed Effect. New Spring Fabrics. Reduced to clear. Sizes 2, 3, 4.

$5

SAVE

25 Only!

Girls' Navy Duster Sets

Rayon butcher weave. Skirt, blouse and duster. Sizes 3 to 6x, 7 to 14.

$5

SAVE

50 Only!

Girls' Acrilan Short Coats

White, Pink, Red, Aqua

6.66

SAVE

120 Only!

BOYS' SHIRTS

Long sleeves. Broadcloth stripes, machine washable.

Long Sleeves **1.22**

Short Sleeves **$1**

FOR WOMEN

8 ONLY WOMEN'S SWEATSHIRTS — Reduced to clear — $2

15 ONLY LONG SPRING COATS — Sizes Juniors' and Misses' — $15

10 ONLY SHORT SPRING COATS — Reduced to Clear — $12

15 ONLY BETTER DRESSES — Junior, Misses' and Half Sizes. Reduced. — $5

20 ONLY COTTON-RAYON DRESSES — Reduced to Clear — $3

30 ONLY BETTER HANDBAGS — Reduced to Clear — $2

200 PAIR SEAMLESS HOSE — Sizes 8½ to 11 (Seamless Mesh) — 66¢

120 ONLY LADIES' PANTIES — Rayon Tricot Knit — 4/$1

100 ONLY BETTER JEWELRY — Reduced to Clear — 2/$1

FOR MEN

120 CHROMSPUN SHIRTS — Long Sleeved Plaids. Reduced to Clear. — $2

MEN'S BRIEFS, T-SHIRTS & SHORTS — Broken Sizes, Combed Cotton — 2/88¢

DRESS SLACKS — Sizes 29 to 38 — $5

MEN'S DRESS SHIRTS — Oxford Cloth, Button-down Collar — $2.98

Shoes for the Family

60 ONLY WOMEN'S SHOES — Lizard Pumps, Reduced to Clear — $8

9 ONLY MEN'S SHOES — 6" Boot, Reduced to Clear — $10

FOR CHILDREN

60 ONLY TODDLER DRESSES — Spring Styles. Sizes 2-3-4 — $1.50

25 ONLY TODDLER COATS — Reduced to Clear — $3

150 ONLY GIRLS' GLOVES, CAPS TODDLERS' SHIRTS, GIRLS' HOSE — 50¢

15 ONLY HIGH CHAIRS — Waxed Birch — $8.77

8 ONLY GIRLS' SAILOR SUITS — Reduced to Clear. Sizes 3 to 6x — $5

37 ONLY RAYON DUSTERS — Washable, No Iron — $3.44-$4.44

25 ONLY EASTER TOYS — Reduced to Clear — $1.88

42 ONLY BOYS' TWEED SLACKS — Rayon Acetate. Sizes 10 to 18 — $4

23 ONLY BOYS' CAPS — Reduced to Clear — 50¢

13 ONLY BOYS' TOPCOATS — All Wool. Sizes 4 to 8 — $10

96 ONLY BRIEFS AND SHIRTS — Combed Cotton. Sizes 4 to 16 — 3 for 88¢

89 ONLY BOYS' JEANS — 10-Oz. Denim. Sizes 4 to 12 — $1

FOR THE HOME

12 ONLY WROUGHT IRON CHAIRS — Reduced to Clear — $8

50 ONLY LAMP SHADE ASSORTMENT — Fiberglas Covered — $1.88

18 ONLY VISCOSE RAYON RUGS — 9x12, Smoke Pearl, Beige, Sandalwood, Green — $25

15 ONLY EMBOSSED COTTON SPREADS — Twin and Full, Drapes to Match — $4

35 ONLY FOAM LATEX PILLOWS — Sanforized Zipper Cover — $3

60 ONLY DECORATIVE PILLOWS — A Real Buy — $1

20 ONLY DACRON COMFORTER — Metallic Thread, Reduced to Clear — $7

33 ONLY DUCK DOWN PILLOWS — Consists of All New Material. It's tick-proof — $4

11 ONLY COVERLET ENSEMBLE — Chromspun Taffeta. Full Size only — $10

4 ONLY BETTER COMFORTERS — Nylon Covered, Dacron Filled — $17

20 AUTOMATIC BLANKETS — Reduced to Clear. 2-Year Guarantee — $10

20 SHOE RACKS — All Metal Construction — 88¢

8 ONLY METAL IRONING BOARDS — Will adjust to your height — $5.88

SAVE

25 Only!

Viscose Rayon Bedspreads

Non-shedding, decorator colors. Full or twin size.

3.77

SAVE

Men's Polished

COTTON SLACKS

With Jacket to Match

University styled, buckle back, machine washable. Sanforized.

2.77 Ea.

MIRACLE MILE STORE HOURS: NOW! Open Every Weekday 10:00 A. M. to 9:00 P. M.

PENNEY'S---DOWNTOWN

MAIN FLOOR

FOR WOMEN:

12 only . . . Tricot Acetate Slips $1
28 prs. . . . Genuine Leather Casual Shoes $4
8 prs. . . . Pointed Toe Flats $2

FOR MEN:

4 pairs . . . 8" Insulated Work Shoes 13.88
65 only . . . Chromspun Sport Shirts $2
10 only . . . Cotton Flannel Shirts $1
4 only . . . Corduroy Sport Shirts $1
12 only . . . Orlon or Wool Scarfs $1
7 only . . . Trimmed Sport Shirts $1
1 only . . . Suede Leather Sport Coat . . $20
13 only . . . Wool Sport Coats $12
54 pairs . . . Wash & Wear Slacks $5
3 only . . . Better Topcoats $20
1 only . . . Cotton Flannel Robe $3
1 only . . . Horseh'd Motorcycle Jacket $10
Special! Men's Underwear briefs, T-shirts, shorts . . . . . 2 for 88c

THIRD FLOOR

SPECIAL! Printed Cotton Quilts, full size $5
200 yards . . . 45" Textured Rayon Acetate, reduced . . . . . yd. 98c
300 yards . . . Better Cotton Fabrics, yd. 57c
250 yards . . . Ass't'd Cotton Fabrics, yd. 37c
150 yards . . . High C'nt Percales, 4 yds. $1
100 only . . . Full Chenille Spreads, 2 for $5
20 only . . . Foam Latex Pillows $3
90 only . . . Fluffy Feather Pillows . . . 1.88
50 pairs . . . Colored Tier Curtains $1
12 only . . . Kitchen Tie Backs, 45" . . 1.66
36 pairs . . . Fiberglas Drapes plain—5.99 . . . . . print—7.99
20 only . . . Metal Utility Tables 3 shelves, electrical outlet 4.88
Special! Cotton Ruffled Quilts $5

SECOND FLOOR

FOR TODDLERS:

30 only . . . Cotton Knit Sleepers $1
8 only . . . Toddler Suits . . . . . 2 for 1.50
13 only . . . Corduroy Crawlabouts and Slacks . . . . . 2 for 1.50
7 only . . . Corduroy Rompers $1
6 only . . . Toddler Bonnets 50c

FOR WOMEN:

96 only . . . Stardust Nylon Bras 2 for 1.50
32 only . . . Pastel Wool Skirts $4
24 only . . . Better Dresses . . . . . $4 - $6

BASEMENT

FOR BOYS:

93 pairs . . . Polished Cotton Slacks . . . 2.33
30 only . . . Jackets to Match 2.33
130 only . . . University Striped Shirts long sleeves—1.22 . . . . . short—$1
3 only . . . Size 4 Winter Jackets $3
15 only . . . Men's and Boys' Caps 50c
12 only . . . Cotton Undershirts 50c
10 pairs . . . Brown Canvas Mittens 25c
6 only . . . French Cuff Dress Shirts . . 1.44

FOR MEN:

24 only . . . Lined Work Jackets $3
24 pairs . . . Sanforized Moleskin Pants $3
9 pairs . . . 10 oz. Sanforized Jeans . . 1.50
17 . . . Dacron or Nylon Uniforms $6
120 . . . Cotton Street Dresses 1.88

SAVE

Fine Wools

BOYS' SUITS

Sizes 12 to 18

$19

Rayon--Acetate Dacron

$15

SAVE

REDUCED!

COTTON DRESSES

- sizes 12 to 20
- 14½ to 24½
- excellent styles

1.88

SAVE

CANNON TOWELS

Metallic Borders

- BATH SIZE 2 for $1
- HAND SIZE 3 for $1
- FACE CLOTHS 6 for $1

SAVE

50 Only!

SPECIAL BLANKETS

- 72"x84" or 90"
- stripes . . . plaids
- solid colors

$5

SAVE

36 Only!

Toddlers' NYLON DRESSES

- frilly styles
- washable
- sizes 2-3-4

$2

SAVE

48 Only!

BOYS' or GIRLS'

COAT SETS

- toddler sizes
- rayon acetates
- well made

$5

SAVE

SPECIAL!

Perfect Quality

SEAMLESS HOSE

- 400 needle
- 2 colors
- reinforced

66c

SAVE

MEN'S Polished Cotton

University SLACKS

- Buckle Back

2.77

- jackets to match 2.77

DOWNTOWN STORE HOURS: Open Mon., Fri. 9:30 A. M. to 9 P. M. All Other Days 9:30 A. M. to 5:30 P. M.

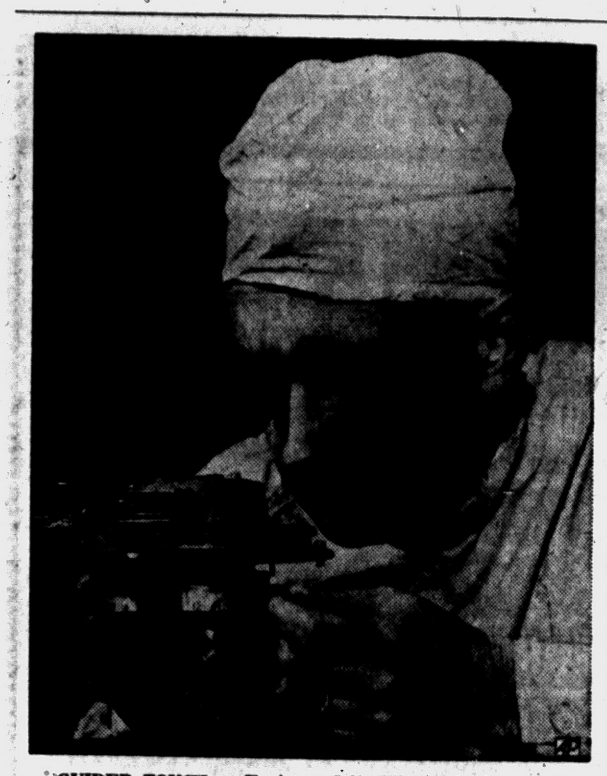

GUIDED TOUCH — Engineer John Wilson checks new low-cost gyro system in Great Neck, N. Y., plant. The gyroscope can provide random drift precision required to enable a guided missile to hit target 150 miles away with uncanny accuracy.

Might Even Recommend It

Cancer Scientist Gives Warm Nod to Smoking

BETHESDA, Md. (INS) — A leading American Cancer Society researcher said today he would not necessarily advise people to quit smoking and might even tell them to take it up.

★ ★ ★

Coming from a longtime ACS investigator, the statement in the cancer - s m o k i n g controversy seemed startling. But Dr. Frank H. J. Figge of the University of Maryland explained:

—Too little is known about "human susceptibility" to cancer to advise persons to give up smoking.

—Overweight persons may even be advised to take up smoking to reduce chances of developing liver or pancreatic cancer.

★ ★ ★

Dr. Figge, reporting to writers on the society's tour of research centers, told newsmen at the National Cancer Institute his conclusions were based on exhaustive studies of peculiar man-like mice and humans.

He said:

"I know these views are in disagreement with the statistics. But I believe individual susceptibility to cancer must be taken into account.

NO GOOD AT ALL

"A person who gives up smoking after six or eight years may do himself no good at all — if he is among the 10 per cent of the population susceptible to lung cancer.

★ ★ ★

"If not susceptible to lung cancer — and apparently 90 per cent of the population isn't — a person can smoke till doomsday and it won't hurt."

Dr. Figge, a professor of anatomy, does not smoke. But, he said:

"If I knew I was susceptible to liver cancer, I would smoke."

★ ★ ★

He isn't sure he is susceptible to liver cancer and admitted that personal knowledge about susceptibility is somewhat of a problem.

ADVISED FOR FATTIES

Dr. Figge advises smoking for those with excessive weight, which, he explained, tends to predispose susceptible persons to liver and pancreatic cancer.

★ ★ ★

Dr. Figge developed the strain of mice that behave like humans. It is believed to be the only strain of its kind in the world.

Dr. Figge said, too, that he is gathering evidence which indicates that a virus may cause obesity — overweight.

The virus, he explained, attacks the hypothalmus — a part of the brain scientists sometimes refer to as the "appestat," a t e r m coined to describe nature's thermostat linked with control of eating urges.

Ancient Romans were first to use mattresses, stuffing sacks with reeds, hay, wool or feathers, and sleeping on them in the third century B. C.

PENNEY'S
ALWAYS FIRST QUALITY!

be twice as smart!
shop Penney's spring fashions first



Penney's acrilan short coats for girls have new easy lines!

Your daughter gets that new eased look with oval outlines and lowered back interest. These rich 100% Acrilans are fully lined. You can wash them and save cleaning bills! Penney's has them in white, pastels and red

6.66 SIZES 7 TO 14

SHOP PENNEY'S . . . you'll live better, you'll save!



Penney's rich faille dusters swish smartly through Easter and summer!

They're of good 6-ply rayon-and-cotton faille with debonair shoulder-high back belt. And Penney's had them tailored as if they cost dollars more! Your daughters will look adorable in them. Because they're unlined, they'll go on and on, right through warm weather to come! Navy or turquoise.

2.44 SIZES 3 TO 6X
3.44 SIZES 7 TO 14

SHOP PENNEY'S . . . you'll live better, you'll save!

be twice as smart . . . be in fashion and be thrifty!



Don't Miss Penney's Easter Selection of Hats

$4

See them in straw cloth, shantung, linen weave rayon, lace, pique. Face-flattering wide brims, rippled brims, sailors, cloche bonnets. Penney's puts the dressy little extras on, too. A sprinkling of rhinestones, wisp of a veil, tiny seed pearls.



Penney's Fairytale-Princess NYLON BOUFFANT SLIPS

Ohs and ahs for sheer nylon overskirts, t a f f e i z e d nylon tiers, a kingdom of lace 'n ribbons. Story goes on — hand wash, drip dry for the next party. White, pastels.

2.98 sizes 4 to 14



hands with a fashion future! DOUBLE-WOVEN NYLON

Shorties on the smart side, priced at Penney's smart low price! Woven in a double weight with cutout side saucery. Hand-washable. Sizes 6 to 8. White, pastels.

1.98 sizes 6½ to 8

MIRACLE MILE STORE HOURS NOW! Open Every Weekday 10:00 A. M. to 9:00 P. M.

DOWNTOWN STORE HOURS Open Monday, Friday 9:30 A. M. to 9 P. M. All Other Days 9:30 A. M. to 5:30 P. M.

SALE
de luxe "ONE COAT" flat wall paint



REG. $5.52 GAL. $4.19 GAL. STOCK COLORS

Quality? Super! Velvety-smooth, smart decorator FLAT finish . . . 120 exciting, modern colors . . . the pride of any home.

Priming? No! One Coat paints walls perfectly without priming, without sealing. Dries within one hour.

Any Surface? Yes! One Coat, that's all, on 'most any wall—plaster, wallpaper, brick, wood, concrete, wallboard, etc.

Washable? Yes! A durable, OIL-base paint that's as washable as only a modern finish can be.

Limited time!
We can recommend a competent painter

FEATURING LEVELON
Plastic Latex Paint
Dries in 20 minutes. No paint odor. Washes from brush or roller with soap and water. Needs no primer.
$6.39 GAL.

FEATURING NU WALL
Scratchproof, Scrubbable Super Hard Wall Paint
Dries in one hour. Needs no primer. Available in 120 colors.
$6.35 GAL.

CHURCH'S INC.
107 SQUIRREL RD. FE 2-0233
AUBURN HEIGHTS

Both Have Soared 18 Miles or Higher

2 Men Likely Choices for Space Flights

By STEVE LOWELL
2nd in Series

ALAMOGORDO, N.M. (AP)— In America's first tentative probing toward outer space, two men have soared 18 miles or higher.

If manned satellites come within a few years, either might become this nation's first space traveler.

* * *

They are a dissimilar pair.

Capt. Joe Kittinger, 29, is the eager enthusiast. He won his wings in a fighter plane at 21, after a year and a half at the University of Florida. He was assigned to Germany, later was transferred to the Air Force Missile Test Center here as a training officer.

One of his first jobs was to lecture on parachute jumping.

"I never had made a jump and felt that people didn't respect my advice for that reason," he says. So he won permission to go through jump school at El Centro, Calif.

* * *

When he returned, he gave talks on his experiences. One of his listeners was Lt. Col. David Simons. Soon Simons was off for jump school, and Kittinger went along for a second round.

Simons, 35, is the intense, scholarly scientist and physician.

"The big question in college," he says, "was whether to go into medicine or physics. I decided on medicine on my father's advice, and I'm certainly glad I did." His father was the late Dr. Sam Simons, a general practitioner of Lancaster, Pa.

* * *

Simons was a flight surgeon during the Korean War, became interested in space medicine, now is chief of the space biology branch of the missile test center. He is in charge of evaluating the hazards of cosmic radiation at high altitudes. In his research he has used balloons to carry animals to altitudes as high as 120,000 feet.

* * *

Simons is 6 feet, weighs 180 and has receding brown hair. He is married and lives with his wife and four children on Lovers Lane in Alamogordo. He enjoys swimming, but his favorite hobbies are photography and radio.

Kittinger, from Orlando, Fla., is red-haired and blue-eyed, 5 feet 11, and a trim 155, but it's an effort. He hunts, fishes, exercises regularly and watches his diet because "everything I eat goes to the middle." He, his wife and two children live at Holloman Air Force Base here, where he is assistant operations officer in the fighter test section.

* * *

Kittinger flew the photographic jet plane in 1954 when Col. John Paul Stapp made his record 632-mile-an-hour rocket sled run to test man's reaction to sudden acceleration and deceleration. In that race, incidentally, Stapp won.

When Stapp, now head of the missile center's aero-medical laboratory, set up a project for high ascension balloons, Kittinger applied. He had to get a balloon pilot's license.

By last summer, Simons and Kittinger were ready for the big flights. Kittinger went to 96,000 feet. A few weeks later Simons broke the record by soaring to 102,000 feet.

* * *

In addition to his ballooning, Kittinger has been flying the fastest jets in experiments primarily designed to solve the mysteries of weightlessness — when man gets beyond the pull of gravity and has nothing to hold him, his tools or his food unless they are tied down.

Of becoming the first man into outer space, he says: "If everything were ready, I would go. I feel I have the qualifications — through parachute and balloon training and through survival training as a pilot and four years of subgravity flying."

* * *

Simons concedes that a pilot may be the first man into space, but he says: "Selecting the pilot is more than just selecting a man to do or die. He must be able to understand the scientific and engineering meaning of what takes place during the flight. The most valuable test pilots are those who are scientists and engineers.

"The man chosen must come back with as much information as possible. He must have a keen appreciation of the problems of the first flight. He must grow up with it." This doesn't exclude the pilot. He just must have other qualifications."

Tomorrow: The problems of zero-G.

If you think the younger generation isn't interested in getting ahead, just wait till one of them pulls up next to you at a stop light . . . A new novelty button reads: "I am an Alcoholic—In Case of Emergency, Buy Me a Beer."—Earl Wilson

YOU'LL Always BUY IT FOR LESS at
SHOPPER'S MART
41 NORTH SAGINAW STREET

Happy Easter Savings

FULL LENGTH COATS
Values to 26.59
18.59
Wonderful 'buys' for Easter. Full length coats of finest quality fabrics . . .
• Wool Fleeces • Flannels • Wool Tweeds • Chemise • Boxy Types • Sizes 8 to 20



HOLIDAY SPECIAL!
TOPPERS 11.89
Usually 16.95!



THE "BIG 4" IN DRESSES
5.49
7.69
9.29
11.89
4 WAYS TO BUY:
• Cash • Charge • Budget • Layaway
Termed the "BIG 4" because nowhere will you find dresses at these prices that give you the smart styling, fine fabrics and value.
• Solid and Print Sheers • Men's Wear—Laces • Linens, Cottons • Trico-Treat • Silk Stantungs • Coupe de Ville • Silk Tweeds • Peau de Soie
• Other Dresses Up to 17.69

Blouses AND Skirts
3.98 Everywhere!
2.79
Dozens of styles for selection! Each garment styled from quality fabrics in most wanted colors.

BUY 2 PAIRS for the Price of 1!
51 Gauge 15 Denier PERFECT NYLONS
Regularly 89c Pr.
Clear sheer nylons in new shades that will perfectly complement your Easter outfit.
2 Prs. for 89c

CHILDREN'S NYLON DRESSES
3.98 Values
2.79
Dress-up styles to please the little miss and values that will please her mother!



Visit Our New HAT BAR
2.77
None Higher

YOU'LL Always BUY IT FOR LESS at
SHOPPER'S MART
OPEN A CONVENIENT CHARGE ACCOUNT

EASTER ASSORTMENT
THE KIDDIES WILL LOVE 'EM
CUTE AND CUDDLY PLUSH TOYS
BUNNIES—CHICKS—DUCKS AND MANY OTHERS—ALL DRESSED UP
98c EACH
COMPANION GROUPS $1.98 and $2.98

Shop and Save at
Cunningham's
Self Service Pic 'N Pay Store
SALE DAYS THROUGH SUNDAY
EASTER SAVINGS

THIS WEEK'S LOW-LOW PRICES
REG. $6.60—BOTTLE OF 100 ZYMACAPS UPJOHN'S 4.99
REG. $1.45—12-OUNCE MAALOX —LIQUID 1.07
REG. $1.48 INSULIN — U-40 — 10cc 1.04
REG. 99c—10 OUNCE SAL HEPATICA 79c
REG. 49c—BOTTLE OF 36's CARTER'S PILLS 34c
REG. 30c—13 OUNCE LACTUM LIQUID 21c
Fed. Tax where applicable

GIFTS FOR A HAPPY EASTER



In Cello Bag JELLY BEANS 13-Ounce BAG. 25c
Chocolate Covered FRUIT AND NUT EGG 6-Ounce Size 39c
Sitting or Standing Chocolate BUNNIES Pure Milk Chocolate 10c



In Easter Carton Chocolate EGGS Carton of 12 25c
Linen EASTER CORSAGES Beautiful Decorated With Pin Clasp 39c
Chick-Chick EASTER EGG DYE Complete Kit 19c ALSO 29c SIZE

REG. 79c—26 OUNCE PHILLIP'S MILK OF MAGNESIA 59c
REG. 69c FLETCHER'S CASTORIA 51c
REG. 69c—BOTTLE OF 100 BISODOL MINTS 53c
REG. 89c—20 OUNCE LAVORIS ASTRINGENT 66c
REG. 29c—ONE POUND MOTH BALLS OR FLAKES 17c
REG. 69c IPANA TOOTH PASTE SAVE 22c 47c
TONI ADORN HAIR SPRAY REG $1.50 1.19 SAVE 31c

FOR THE KIDDIES
COLORFUL—DECORATED
EASTER BASKETS
FILLED WITH CANDY TOYS AND NOVELTIES!
EACH ONE CONTAINS ALL THE GOODIES THEY LIKE! 98c
OTHER BASKETS AT $1.29 and $1.59

GIFTS OF BEAUTY



Introductory Size BLANCHARD COLOGNE INTRIGUE JEALOUSY CONFLICT EVENING STAR $1.00 EACH
½ OFF SPECIAL LUCIEN LELONG COLOGNE Your Choice of TAILSPIN INDISCREET BALIKA $2.50 EACH



REG. $5.00

REG. $1.75 BRECK SHAMPOO 1.49
PKG. OF 12 FEMS FEMININE NAPKINS 59c



FANCY EASTER GREETING CARDS By American Greeting 5c TO 1.00 A Remembrance to Send A Treasure To Keep.

DAFFODIL FESTIVAL
GIANT KING ALFRED DAFFODILS
FRESH CUT HAND PICKED LONG STEMS 20c DOZEN
WE RESERVE THE RIGHT TO LIMIT QUANTITIES



10 QUART ALL-METAL COPPERIZED PAIL 59c WITH HANDLE

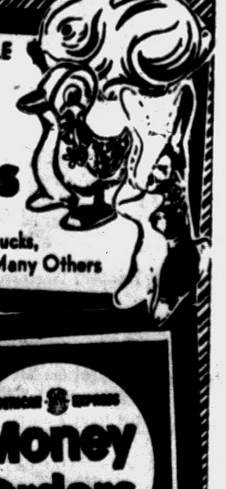

COMPLETELY WASHABLE COLORFUL PLASTIC EASTER TOYS
Special Price 79c Bunnies, Ducks, Chicks & Many Others

A SAFE, CONVENIENT WAY TO PAY BILLS at CUNNINGHAM'S
American Express Money Orders SOLD HERE

ALEXIS SMITH SAYS LOSE WEIGHT WITH DIETING
AYDS VITAMIN and MINERAL CANDY
"I enjoy one or two Ayds candies as directed 15 minutes before meals. My appetite fades, I eat less, lose naturally. Doctors proved the Ayds Plan best and safest at New England clinic. Money-back guarantee.
3.25



PURE ORANGE FLAVOR ST. JOSEPH ASPIRIN FOR CHILDREN 39c BOTTLE OF 50
100% PURE NUJOL MINERAL OIL TASTELESS — PINT 69c
½ OUNCE MISTOL MIST NASAL SPRAY Spray your nose and feel Instant Relief 98c

FOR HIGHEST QUALITY AND FINEST SERVICE BRING YOUR NEXT PRESCRIPTION TO CUNNINGHAM'S

Tel-Huron Center Telegraph at Huron
Downtown Pontiac 29 N. Saginaw
DRAYTON PLAINS SHOPPING CENTER 5060 Dixie Highway
NORTH-END SHOPPING CENTER Rochester

Deaths in Pontiac and Nearby Areas

CLAIBORN RICHARDSON

Claiborn Richardson, 69, of 140 Jackson St. died Tuesday in Pontiac General Hospital after an illness of two months.

He was a farmer and a member of the Dorsey Baptist Church of Emelie, Ala.

Surviving besides his wife, Hattie, are four daughters and seven sons, W. C. Richardson, Willis and D. L. Richardson, all of Emelie; Mrs. Mary Gibbs of Detroit, Mrs. Bettie Jean Bell of New York City, Mrs. Clara Lucky, Barbara, Claiborn, Clewis, Clyde and J. C. Richardson, all of Pontiac; and a brother in Mississippi.

Mr. Richardson's body will be at the William F. Davis Funeral Home from 3:30 p.m. Saturday until Sunday afternoon when it will be taken to York, Ala. for service Tuesday. Burial will be in Emelie.

FREDERICK J. SCHUMACHER

Frederick John Schumacher, 39, of 6848 Forestlawn, Waterford Township, died yesterday in St. Joseph Mercy Hospital.

Surviving are his wife, Louise; and four children, Sherwin, Frederica and Scott Schumacher, at home; and Frederick Schumacher of Lake Orion.

Also surviving are four sisters and three brothers, Mrs. John Yates of Drayton Plains, Mrs. Viggo Anderson of Askov, Minn., Mrs. Frank McGuire of Keego Harbor, Mrs. Esther Christerson of St. Petersburg, Fa., Stanley Schumacher of Lake Orion, Norman of Pontiac, and Lt. William Schumacher of the U.S. Marine Corps stationed in Danville, Ill.

Service will be at 2 p.m. Saturday from the Coats Funeral Home, 3141 Sashabaw Rd., Drayton Plains with Dr. Joseph I. Chapman of Bethany Baptist Church officiating. Burial will be in Perry Mt. Park Cemetery.

JOSEPH C. ALLEN JR.

OXFORD — Graveside service will be held at 3:30 p.m. today at the Ortonville Cemetery for Joseph C. Allen Jr., infant son of Mr. and Mrs. Joseph C. Allen, 10 Crawford St. The baby died Monday at St. Joseph Mercy Hospital 10 hours after birth.

Funeral arrangements were by Pursley Funeral Home.

Surviving besides the parents are two sisters, Terry Lee and Carol Lee, both at home.

MRS. BENEDICT BERTRAM

LAPEER — Service for Mrs. Benedict (Alma E.) Bertram, 60, of 1667 Lake Pleasant Rd., who died yesterday afternoon, will be held at 7:30 o'clock tonight at Baird Funeral Home. Officiating will be the Rev. Frank S. Hemingway of the Liberty Street Gospel Church. Burial will be tomorrow in Onekema Cemetery near Traverse City.

Surviving are her husband; three sons, Benedict Jr. and Robert, both at home; and Donald in the Marine Corps at Camp Pendleton, Calif.

Two sisters, Mrs. Minnie Manthey of Muskegon and Mrs. Lizetta Gartz of Chicago; and two brothers, Herman and Charles Brandt, both of Spring Lake also survive.

FRED BOBCEAN

ORION TOWNSHIP — Service for Fred Bobcean, 77, of 60 Moross Ave., Mt. Clemens, was held Tuesday at the Hubbard Funeral Home with burial in Mt. Clemens Cemetery.

Mr. Bobcean died Sunday in St. Joseph Mercy Hospital, Mt. Clemens, after a two-month illness.

He was born in Macomb County but spent most of his early life in Orion and Oakland Townships.

Surviving are his wife, the former Viva Hummer of Lake Orion; a son, Martin of Mt. Clemens; two daughters, Mrs. Mabel Bowen of Louisville, Ky., and Mrs. Marjorie Matthews of Detroit.

A sister and four brothers also survive.

MRS. JANET VAN HOUTEN

IMLAY CITY — Rosary for Mrs. Janet Herson Van Houten, 96, of 290 Third St., will be recited at 7:30 p.m. today at the Lester Smith & Son Funeral Home. Requiem Mass will be sung at 9 a.m. tomorrow at the Sacred Heart Church, with burial in Mt. Calvary Cemetery. She died Tuesday.

MISS LUCY MASON

ROCHESTER — Service for Miss Lucy Mason, 92, of 352 Highland St., who died at her home last night after a brief illness, will be held at 2 p.m. Saturday at Pixley Funeral Home. Officiating will be the Rev. Edgar A. Lucas of St. Phillips Episcopal Church with burial in Mt. Avon Cemetery.

Surviving are one niece, Mrs. Edna Gillespie of Traverse City and three nephews, Mason A. Case and Wilson Severence, both of Rochester, and Wilbur Severence of Detroit.

GEORGE W. McDONALD

LAPEER — Service for George W. McDonald, 80, of 545 N. Monroe St., will be held at 10:30 a.m. Saturday at the Muir Brothers Funeral Home. Officiating will be the Rev. Cannon Charles D. Braidwood. Burial will be in Mount Hope Cemetery.

A retired funeral director, he died this morning in Lapeer.

Surviving are his wife, Madge, and a sister, Mrs. William Forsythe of Lapeer.

MRS. MAX MEYERS

WHITE LAKE TOWNSHIP — Graveside service will be conducted at the Spencerville (Ohio) Cemetery at 3 p.m. tomorrow for Mrs. Max (Anna Belle) Meyers, 73, of 9515 Bonnie Briar St.

Prayer service will be held at the Pursley Funeral Home at 6:30 p.m. today, after which the body will be taken to Spencerville.

Mrs. Meyers was dead yesterday on arrival at St. Joseph Mercy Hospital, Pontiac.

She had been a resident of Oakland County for three years, coming here from Detroit.

Surviving are her husband; a daughter, Mrs. Hazel Jaksha of Pontiac, and a son, Harold Weaver of Lima, Ohio.

MRS. HOMER NOWLIN

LAPEER — Service for Mrs. Homer (Nina) Nowlin, 55, of 7722 N. Lapeer Rd., who died yesterday at Hurley Hospital, Flint, will be held at 1:30 p.m. Saturday at Muir Brothers Funeral Home. Officiating will be the Rev. Frank S. Hemingway of the Liberty Street Gospel Church with burial in Rich Township Cemetery.

Surviving are her husband; a son, Edward Hutchings of Lapeer; two daughters, Mrs. Marion Schalkofski of Flint and Mrs. Aileen Zito of Grosse Pointe Woods, and a brother, Ernest Smith of Phoenix, Ariz.

MRS. WILLIAM T. PHILLIPS

AVON TOWNSHIP—Service will be held in Galesburg, Ill., Thursday for Mrs. William T. (Della) Phillips, 87, of 1568 W. Avon Rd.

Mrs. Phillips, a resident of Oakland County for the past 15 years, died Tuesday following a month's illness, she leaves a son, Eugene of Rochester; and two daughters, Velma of Pullman, Wash., and Mrs. T. W. Prior of Massillon.

WILLIAM STRASBURG

IMLAY CITY—Service for William Strasburg, 89, of Imlay City, was held at the Lester Smith and Son Funeral Home Tuesday, with burial in Imlay Township Cemetery. He died Saturday.

Surviving are two daughters, Mrs. Ruth Yost of Lapeer, Mrs. Hazel Withum of Capac; two sons, Myron of Fostoria, William in Oregon; a sister, Mrs. Mary Parrish of Durand; a brother, Charles of Pontiac, and 11 grandchildren.

MRS. BURR TAYLOR

NEW HUDSON—Service for Mrs. Burr (Emma K.) Taylor, 89, of Grand River road, will be held at 2 p.m. Friday at Phillips Funeral Home, South Lyon, with the Rev. Elwyn Stringer officiating. Burial will be in New Hudson Cemetery.

Mrs. Taylor, a lifelong resident of the New Hudson area, died yesterday after a two-week illness. She leaves three nieces, Mrs. William Canfield and Mrs. Kirby Long, both of New Hudson, and Mrs. Edward Banfield of Brighton.

MARY GRACE WOLFGANG

ROCHESTER — Service for Mary Grace Wolfgang, two-day-old daughter of Mr. and Mrs. Donald Wolfgang, 3699 Dearborn St., was held at 10 a.m. today at the Brace-Smith Funeral Home. Burial was in Mt. Hope Cemetery.

She died yesterday at St. Joseph Mercy Hospital, Pontiac.

Surviving besides her parents are her grandparents, Mr. and Mrs. John T. Flanigan of Pontiac and Mr. and Mrs. Clarence Wolfgang of Riverdale.

Deaths Elsewhere

PHILADELPHIA (AP)—James A. Finnegan, 50, secretary of the Commonwealth of Pennsylvania and national campaign manager for Adlai Stevenson in the 1956 presidential campaign, died yesterday. Finnegan had been active in Democratic politics for more than 25 years, served as the party's chairman in Philadelphia and also was a former Philadelphia city councilman and president of the Council.

★ ★ ★

NORFOLK, Va. (AP)—Victor Reginald Beecroft, 71, veteran dramatic actor who appeared in many Broadway plays, silent movies and later radio and television, died Tuesday. Beecroft, who was born in London and came to this country in 1908, retired in 1955.

Welfare, Taxes Cost Austrians 45.4 Pct.

VIENNA—Social welfare and tax burdens in Austria are particularly high, Vienna reports, now amounting to 45.43 per cent of the wages and salaries of the average laborers and white-collar workers. This compares unfavoraby with other Western European countries.

Austria stands third among these nations in this respect, the workers' payments being exceeded only by Italy and France. The figure for the Netherlands is the same as for Austria. In Belgium the rate is 17.7 per cent and in Germany 11.7 per cent. Austria, with a figure of 10.1 per cent, stands third with regard to the cost of vacations with pay, preceded by Italy and Belgium, the Vienna figures show.

Method Uses Sugar to Preserve Cream

WASHINGTON — Researchers of the United States Agriculture Department report that they have developed a method of preserving dairy cream by adding sugar, much as sugar is used to make preserves and jellies.

The sugar-preserved cream, the researchers say, has 40 per cent butterfat and keeps well without refrigeration.

Knows His Job Well

RACINE (AP)— Albert Baumann has been elected commander of the Bancroft Post of the Spanish American War Veterans—the same position he occupied 55 years ago when the post was originally chartered.

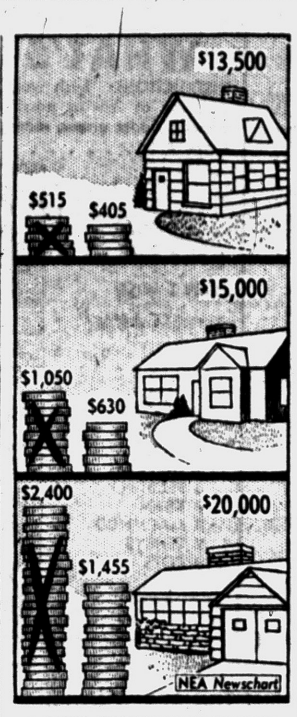

DOWN PAYMENTS DOWN—Newschart above shows the new and old down payments required on home mortgage loans insured by the Federal Housing Administration. In a twin move designed to spur home buying and create 500,000 more jobs, Congress approved and sent to the President a $1,850,000,000 housing bill. In the bill FHA interest rates remain at 5¼ per cent. Interest on GI loans was raised from 4½ to 4¾ per cent.

West Germans Clarify Women's Rights Law

BONN — A law elaborating on the equal status of husband and wife, now guaranteed for the first time by the Constitution, has been passed by the Bundestag of the West German Republic, in Bonn.

Changes brought about by the new law are so far-reaching that they will not become effective for a year. The principal change will affect property owned by married couples. Under a new regulation the property of husband and wife does not become the joint property of both.

In the event of divorce, property acquired after marriage will go to the spouse in whose name it was acquired. Each spouse administers his or her property.



Come a Running FRIDAY
YABW

Judge Rests Eyes; Wears Green Shade

GREENSBORO, N.C. (AP) — Superior Court Judge H. Hoyle Sink of Greensboro characteristically wears a green eyeshade when presiding in court.

Recently he tried on a new one and remarked:

"This is a good fit, but it's going to take a little breaking in."

He had worn the old one for 19 years.

Widen Naval Stores' Use

ATLANTA—Pitch, turpentine, tar and other resinous products of the South's pine trees were named naval stores because formerly they were largely useful in building and maintaining wooden ships. Now the naval stores are widely used in making soap, plastics, and many other products.

Smashing Good Time

ALLEGAN (AP)—Motorists with an urge to smash cars instead of dodge them were given their chance at the Allegan County Fair. For 25 cents they could rent a sledge hammer and take two swings at an old car.

Shoots Wrong Animal

CHEBOYGAN (AP)—Sheriff Harold Werner thinks a passing motorist got his animals mixed when he shot a 2-year-old cow at the Fred Coates farm. Werner said the shot probably was fired by someone hunting deer by his car's headlights.

Phone Vet Hangs Up

NEW LONDON, Conn. (AP)—When Peter J. Acton, supervising construction foreman for the Southern New England Telephone Co., recently retired after 48 years of service, the New London Day captioned his picture:

"Phone Veteran Hangs Up."

98 New Hotels Built

ANKARA—During the past five years 98 new hotels with a total of 4,534 rooms have been built in Turkey.

WARDS Home Outfitting Co. 48 S. Saginaw St.

Take a good

LONG LOOK

At These Values

Genuine SERTA "LOUNGER"

● Perfect for Sitting
● Perfect for Sleeping



Relaxing comfort at a sensational low price $39.95

SAVE ON THIS BIG BEDROOM BUY!

TAKE YOUR CHOICE . . . .

ONLY A FORTUNATE PURCHASE ENABLES WARD'S TO MAKE THIS SENSATIONAL OFFER!

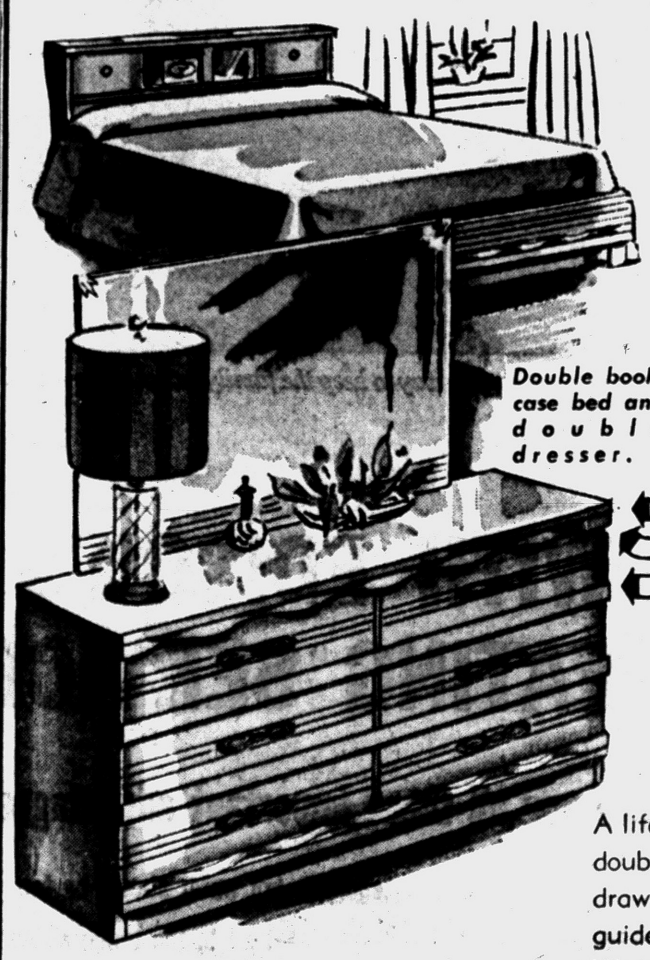

Double bookcase bed and double dresser.

for Only $88.88

USE THE WARD WAY CREDIT PLAN

$5.00 Down Delivers

PAY AS LITTLE AE $1.25 PER WEEK!

GENUINE PHILIPPINE MAHOGANY TOPS AND ENDS
FLORENTINE SCALLOPED MOULDINGS
"UMBRA-GLOW" TONING

Available in beautiful shaded Mink Gray and Cherry Cordovan



Add matching pieces as you need them.



Big "Mr. and Mrs." dresser and these two twin beds.

A lifetime buy with ring-proof baked-on plasticized finish—double reinforced construction — medallion brass pulls — drawers with mahogany veneer bottoms, lubricated center guides. Truly a wonderful buy at $88.88. Another typical Ward Value!

USE THE WARD-WAY CREDIT PLAN

● No Interest or Carrying Charges if Paid in 90 Days!
● No Payment if Sick or Out of Work!
● Free Delivery Anywhere in Oakland County!

WARD'S HOME OUTFITTING COMPANY 48 SOUTH SAGINAW

WE NEED CASH!

YOUR MONEY BUYS MORE AT PARK JEWELERS! DISCOUNTS ON ALL MERCHANDISE!



50% OFF ON ALL DIAMOND SETS

EASTER SPECIAL!

6-DIAMOND HEART ENSEMBLE

Reg. Price $125.00

DISCOUNT PRICE $59.88

—EASTER SPECIALS—

● 24 Piece Service for 6 Stainless Steel $3.48
● GE Steam Dry Iron, Reg. $17.95, Disc. Price $10.88
● As Much As 50% Off on All Watches
• BULOVA • LONGINES • ELGIN • BENRUS

Special Work Light 79¢

PARK JEWELERS
1 North Saginaw at Pike Street

Escaped From Prison at Jackson

Convict Views 22 Years as Fugitive

By THOMAS DYGARD

JACKSON (AP) — Agout dusk on a December day in 1934 Roy Hunkins boarded a bus in downtown Jackson and rode to Chicago.

He changed buses at Chicago and rode to Kansas City.

TOOK ALIAS

There, in a strange city, he got a room under the name Harry E. Bennett. He got a job as a farm laborer. Later he worked as a wrapper in a shipping department, as a carpenter, as a ditch foreman over 15 men, as a maintenance man in an office building, and as a door-to-door campaigner in a gubernatorial campaign.

He married and after 11 years was divorced. Then he married again. That marriage ended in a separation. He fathered a child by his second wife.

Harry E. Bennett, laborer, husband, father, was Roy Hunkins, an escaped convict.

For 22 years and five months he was a successful fugitive.

TOLD NO ONE

During that time he told no one that he was Roy Hunkins, who had walked away from Southern Michigan State Prison while a trusty, serving 10 to 20 years for armed robbery.

He had served five years and had 2½ years to go for parole.

He told no one that before his escape he had served time—a total of about 17 of his 32 years — for car theft, larceny, desertion from the Army, parole violation, and other offenses.

Then, because of his tangled family life, he started to travel. His journey led to his home town of Kalamazoo, Mich., where he wanted to visit a cousin. Somebody recognized him.

Now he is No. A-95371, finishing a term for armed robbery.

CHECK RECORDS

Prison officials are checking his record on the outside the last 22½ years. If it is clean, he probably will get out in a few months. He now is 61.

It never bothered me much that I was an escapee," he said, "until my little boy was born two years ago."

Hunkins was intent on getting custody of his son when his second wife left him, but he discovered he would have to go to court to do it. After 22 years, "I finally found something I wanted to do and couldn't do it because I was a con."

He claims he returned to Kalamazoo to give himself up and square his record.

EDGY MOMENTS

Life on the outside had its edgy moments for Hunkins-Bennett.

Twice he almost ran into men he had known in prison.

"I saw them on the street and ducked," he said. "They didn't see me."

Minor brushes with the law — traffic tickets mostly — rolled off his back. Nobody asked for a birth certificate. His Social Security card, in the name of Harry E. Bennett, was one of the first issued. When he was asked about military service, he replied that he never had been in the service.

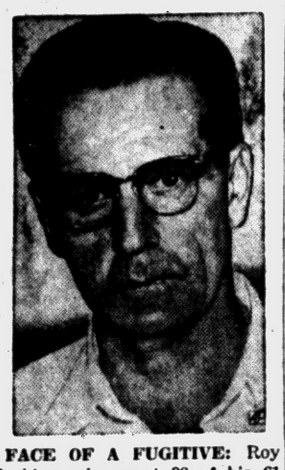

FACE OF A FUGITIVE: Roy Hunkins, who spent 22 of his 61 years as a fugitive from Southern Michigan State Prison.

★ ★ ★

"One thing that bothered me," he said, "was guys — a neighbor or somebody I worked with — talking about some crime they had read in the paper. They would always say, 'What do you think about that?' or 'Do you think they'll catch him?'

"I always wanted to ask them, 'What makes you think I'd know?'

"Those kind of questions were rapping right at my front door."

On the outside Hunkins built three houses. The first he sold to get a bigger one. The second went to his wife when she divorced him. The third was sold because his wife didn't like it.

★ ★ ★

The future, which 30 years ago looked like alternate periods of violence and the drabness of prison for Roy Hunkins, is doubtful. He wants to return to Kalamazoo, get a job barbering, and build himself another house.

"Coming home at night and eating a good meal and sitting down in front of the television, maybe with a beer or two — that's hard to beat."

British Astronomer Blasts Space Travel

BELFAST, N. Ireland — "Space travel is a shocking waste of money," Britain's Astronomer Royal, Professor R. van de Reit Woolley, said during a visit to Belfast, Northern Ireland.

Professor Woolley, who was quoted some months ago as saying that "space travel is all bilge," qualified this statement. He said "I did not say people would not get to the moon. They will get to the moon if any general staff thinks it is necessary. But it will be a shocking waste of money for what comes out of it."

He said there is not any real connection between astronomy and the satellite projects. It is true that the latest developments in space travel might have an importance for astronomy of "a very technical kind" but they are really of more interest to geophysical researchers studying the upper atmosphere, he said.

WHAT'S MY LINE?

INSTRUCTIONS: Each word is related to my work. Unscramble as few as possible to guess my line. Answer appears under arrow, reading downward.

I AM A . . . . . ▼

TWINKLE TWINKLE LITTLE BAR, HOW I WISH YOU WERE A STAR!

1 LIRDL
2 FICEFOR
3 ECARRE
4 STURT
5 TAPOLON
6 PECSTIN
7 KRAN
8 MACMNOD
9 TENRYS
10 POTS

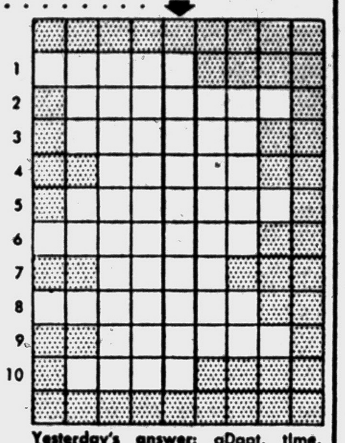

Yesterday's answer: aDapt, time, stoRy, scEne, Cast, seTting, prOps, peRform.

© What's My Line, Inc.

Just Too Much Water for One Little Girl

ROANOKE, Va. (AP) — The scene was the children's department of the Roanoke Public Library. A mother was searching for a book suitable for her young daughter. Finally she pulled a volume from the shelf.

"Here's one you'll like, dear. It's about Niagara Falls."

"Oh, Mother," the child replied. "You know I can't swim."

India's 85th Airport Opens at Udaipur

UDAIPUR, India — India's 85th airport, the Udaipur aerodrome, recently was inaugurated by Humayun Kabir, Union Minister for Civil Aviation. He said that air service will start soon from Udaipur to New Delhi and will go a long way toward promoting tourism.

Five more aerodromes will be opened in India this year, he indicated.

Just prior to the inauguration of the new airport, a Tiger Moth trainer aircraft of the Madhya Bharat Flying Club of Indore had to forceland at Udaipur. The plane was to have participated in the ceremonies at the airport. Its crew escaped unhurt.

Car Output Points Up Need for More Roads

WASHINGTON—It is estimated that 50,000 miles of new roads were constructed in the United States during the first 10 years after World War II, but during the same period enough new automobiles were manufactured that if parked bumper to bumper they'd stretch 200,000 miles.

SALE
1958 FORD F'LANE 500's
EVERY CAR IN STOCK ON SALE
EVERY CAR SPECIALLY PRICED!
TOP TRADE WE NEED USED CARS
SEE OUR SPECIAL DISPLAY OF THESE BEAUTIFUL CARS. EVERY ONE MARKED WITH DESCRIPTION AND EQUIPMENT
• SPOT DELIVERY
• EASY CREDIT
USED CAR SPECIALS
EVERY CAR IN STOCK ON SALE
SALE TAG ON CAR
EDDIE STEELE
2705 Orchard Lake, Keego Harbor
Phone FE 5-9204
"Out of the High Overhead Area"



One way to keep the family in hot water—and enjoy every minute of it.

MORE HOT WATER WITH EDISON'S NEW ELECTRIC WATER HEATING SERVICE

Only electric water heaters give you all these important advantages:

- ☒ Efficient—the heat goes into the water
- ☒ Install anywhere—need not be near a chimney
- ☒ Long life—meets rigid Edison standards
- ☒ Fast—new, more efficient heating elements
- ☒ Automatic—hot water always on tap
- ☒ Outer shell—cool to the touch all over
- ☒ Safe—clean—quiet—modern
- ☒ Edison maintains electrical parts without charge

LIVE BETTER ELECTRICALLY

All this adds up to the best water heating service ever provided in Southeastern Michigan

Ask your plumber or appliance dealer • DETROIT EDISON

BRAND NAME PAINT SALE!

1¢

PAY REGULAR PRICE OF $5.95 FOR 1 GALLON, SECOND GALLON ONLY 1c!

Your Choice of: HOUSE and TRIM • EXTERIOR PRIMER • FLAT ENAMEL GLOSS ENAMEL • SEMI-GLOSS • PRIMER SEALER UNDERCOAT VINYL WALL BOND (Latex)

Genuine, First Quality INLAID LINOLEUM FLOOR TILE 9"x9" 6½¢ Ea.

Splatter Asphalt TILE 4¢ Ea.

PLASTIC WALL TILE IN COLORS 1¢ Ea.

CORKTONE Asphalt TILE 3 Shades $5.60 Box of 80

Around Town by Gert



"Dis place needs cheering up . . . wonder if I could talk d'warden inta getting some floor tile from the B & G TILE OUTLET!"

Counter Tops Mica, Vinyl, Linoleum ⅓ Off

5-Pc. Deluxe Bath Fixture Set Beautiful Black China $3.95 COMPLETE SET

Open Monday, Thursday, Friday, 'til 9

Tuesday, Wednesday, Saturday 'til 6

B & G

TILE OUTLET
1055 W. Huron
FREE PARKING

Junior Editors Quiz on INDIANS



QUESTION: How many Indians are there in America?

★ ★ ★

ANSWER: Although Indians no longer range over the prairies on fleet-footed ponies, there are still a great many of them. When the population of the United States was counted in the census of 1950 there were 343,000 Indians and more than 270 tribes. This isn't as many as the 846,000 believed to have been in what is now the United States when Columbus landed in 1492. But it's a big increase over the 237,000 of 1900.

After the Indian quit fighting the white man, he and his brothers were put on reservations. Some still live on reservations because they wish to, but others are scattered all over the United States. Indians have the same privileges of citizenship as other Americans. Many work in heavy construction, others are sheep herders and farmers. Jim Thorpe, a great American athlete, was an Indian. An Indian helped raise the American flag on Iwo Jima during World War II.

★ ★ ★

FOR YOU TO DO: Here is a problem in arithmetic. The population of the United States in 1950 was 150,697,000, including the Indians. How many other citizens were there for each Indian? Answer tomorrow.

★ ★ ★

(The $10 award for today's question goes to Sandra Kay Gasperson of Bunker Hill, Ill. Write your question on a postcard and mail it to Violet Moore Higgins, AP Newsfeatures, in care of this newspaper. Tomorrow: How many kinds of dogs are there in America?)

Gave Car to Drunk; Faces Manslaughter

A unique trial in Michigan annals continued in Detroit today with a man charged with manslaughter in a traffic fatality although he was miles away.

A jury is hearing the trial of William Marshall, of River Rouge, accused of manslaughter because he allegedly gave his car to a drunk man to drive.

Marshall's car was driven by Neil McClary, 19, of 1955 Mardin St., Lake Orion, who was killed in a head-on collision on the Ford Expressway on Feb. 4.

McClary collided with a car driven by James Coldiron, of Taylor Township, who was also killed.

★ ★ ★

Police said that Marshall had been drinking with McClary shortly before giving him his car.

Local Hospital Officials Assume Chapter Posts

Sister Mary William, R.S.M., administrator of St. Joseph Mercy Hospital, and Mary Johnson, business manager, served as program chairmen at a meeting this week of the Eastern Michigan Chapter, American Association of Hispital Accountants.

The meeting was at Devon Gables Inn, Bloomfield Township.

Professors Cite English as Key to Success

OXFORD, Ohio (AP) — If a young person doesn't know how to put the English language together by the time he or she enters college, the chances of passing other subjects and staying in college are not too good.

That's the opinion of English professors at Miami University here. They are urging high school English teachers to prepare would-be college students so they can "write 300 words without several grammatical errors, mispellings and grammatical inconsistencies."

About one third of all passengers between London and Paris travel by air.

New Zealand Marks Money to Trace Source

AUCKLAND, N. Z. — New Zealand is going to try a "gimmick"—marked money — to find out what happens to tourist dollars.

One day soon a bevy of smartly dressed tourists will step on to an Auckland wharf with packages of marked bills in their pockets. The markers of the money — the Auckland Tourist Liaison Committee — will pick a tour ship with a 24 or 48-hour stopover in midweek, with plenty of opportunity for spending.

It is expected that marked money will first show up in jewelery stores for curios, in department stores and film supply shops. Other bills will leave a trail between Auckland and Rotorua, a tourist resort. Afterward a study will be made of the spending.

PENNY PAINT SALE!
FLAT — LATEX — ENAMEL or OUTSIDE
Buy 1 Gal. at Reg. Price—Get 2nd Gal. for 1¢

VINYL TILE	RUBBER TILE	INLAID TILE	Plastic Wall Tile
Never Needs Scrubbing	9"x9"x⅛"	9"x9" 1st Qual.	4½"x4½" ODD LOTS
5¢	10¢	7¢	1¢

SMITH'S OUTLET
257 S. Saginaw We Give Gold Bell Stamps FE 2-7755

Safety in Home to Be Explained to Area Officials

Safety chairmen of organizations throughout Oakland County will have the opportunity to attend an open meeting on home safety rules including those which should be used in the kitchen and by baby sitters.

The meeting, sponsored by the Michigan State University Extension Service, will be held at the Oakland County Health Center, 1070 N. Telegraph Rd., from 9:30 a.m. until noon Friday.

Richard Pfister, MSU agricultural engineer, will discuss a practical home safety project which could be inaugurated in an organization's program.

★ ★ ★

Safety rules in the kitchen will be presented by James Goodell, fire chief of GMC Truck and Coach division.

Mrs. Harry M. Clark Jr., of Southfield, chairman of the Oakland County Home Demonstration Council, will conduct the program on safety for baby sitters. A film, "The Baby Sitter," will be shown and Mrs. Clark will present ideas on how groups can set up their own baby sitting course.

★ ★ ★

Safety chairmen members of the 120 home demonstration extension groups throughout the county are also expected to attend the meeting.

Moose Injures Truck

WYNYARD, Sask. (AP) — Emile Unterschute and Alf Dodge were driving home from an unsuccessful hunting trip when a moose jumped on the hood of their truck. As the damaged truck stopped, the moose disappeared.

SALE
MAGIC FOAM
UPHOLSTERY and RUG CLEANER
Regularly 99c Qt. 69¢
Ideal for chairs, divans, draperies, auto seats, carpets and rugs . . . hurry for big savings!





WIGGS WATERLESS CLEANSER
Regularly 79c 54¢
For painted walls, woodwork and general cleaning . . . once-over removes deep grime quickly . . . big savings now.

SALE OF WALLPAPER

LIVING ROOMS	BED ROOMS	KITCHEN BATH
Values to $1.00 49¢	Values to 80c 39¢	Values to 60c 29¢
Single Roll	Single Roll	Single Roll

ROSENBERGER'S WALLPAPER CO.
34 S. Saginaw FE 2-7001
WE CARRY Johnston PAINTS

Announcing the Most Complete Line of WIZARD Mowers Ever Built!

Western Auto

NEW FEATURES! NEW POWER! NEW VALUE!



Advertised in LIFE, TRUE, ARGOSY

WIZARD 18" Side Trim 39.95
$4.00 Down $1.25 Weekly



Self-Propelled Reel $87.95 — 1¾-H.P. 4-cycle. 18" cut. Chain drive. 2X2703

4-Cycle 2¾-H.P. 22" Step Starter $94.95 — "No-stoop" mowing! Free mulcher. 2X2823

1¾-H.P. 4-Cycle 19" Self-Propelled $89.95 — "Non-scalp" base. Free mulcher. 2X2819



Wizard 24" Deluxe Rider $18.00 Down $179.95 — See it. The best riding mower value you can buy! 2X2829



18" Wizard Electric $4.50 Down $44.95 — Trims both the sides and front. Quiet! 2X2707



4-Cycle 18" Side Trim $6.00 Down $59.95 — No oil-gas mixing! Free mulcher. 2X2809

Bring in Your Old Power Mower for Top Trade-in On A New WIZARD!

CLIP and SAVE



Ornamental Lawn Fence $1 — 4 for . . . For 3-ft. sections. Dresses up lawn. White. X1306



Squeeze-Gun Nose Nozzle $1 — Reg. $1.25. Many spraying positions. Easy to use. X1129

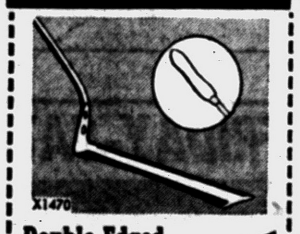

Double-Edged Grass Whip $1 — Reg. $1.39. Cuts tall, tough grass with ease. 27" long. X1470



6-Ft. Folding Trellis $1 — Reg. $1.20. For training rose bushes, vines. Redwood. X1300



Wizard Level Head Rake 1.99 — Reg. $2.65. 14" head mounted on hardwood handle. 14 teeth. 3X3110 Complete Line Garden Tools.

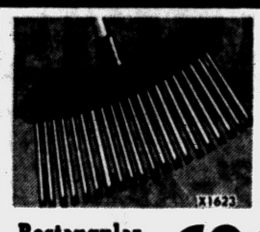

Rectangular Leaf Rake 69¢ — Reg. 98c. Use it like a broom to sweep the leaves away! Steel. X1623 Lawn Pick-Up Cart $5.54



SPADING FORK $2.49 — Reg. $3.69. Forged steel head with 4 prongs. 30" handle of polished hardwood. 3X3206



Lightweight Grass Shears 77¢ — Reg. $1.12. Easy vertical squeeze action. Razor-sharp 6" offset blades. Uniform tension. X1570

Lightweight Brass Nozzle 49¢ — Reg. 63c. Standard size. Adjusts to spray or stream. X1135 Plastic Hose from $1.98

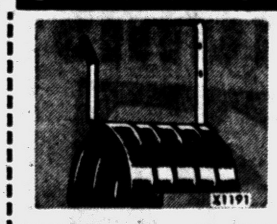

Multi-Purpose Hose Hanger 49¢ — Reg. 80c. Lightweight, easy mount, hose hanger. X1191 Soaker Hose Reel. X1195 $1.85

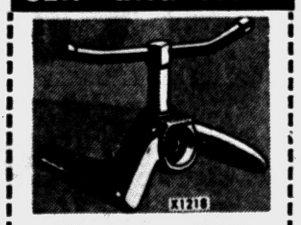

Lawn Sprinkler 79¢ — Reg. $1.00. Sprays 5- to 40-ft. circle. Has long life brass bearing. X1218 Garden Hose from $1.98



Garden Hand Tool Set 49¢ — Reg. 78c. Garden trowel, transplanter, and cultivator. Sturdy metal, green enamel finish. X1424-6



Charcoal With Lighter $1 — Reg. $1.34. 10-lb. bag sized briquets; pint can lighter. 7G5434,39

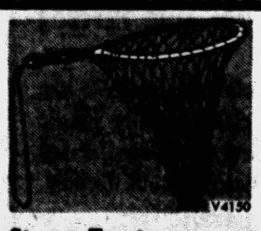

Stream Trout Landing Net $1 — Reg. $1.15. Aluminum bow, plastic grip. 18" deep. V4150



Revelation Spinning Line $1 — Reg. $1.29. Braided monafilament. 4-, 6- or 8-lb. V1790-92

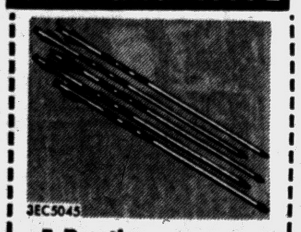

5 Practice Arrows $1 — Reg. $1.85. Metal-tipped. 24-in. and 26-in. lengths. 3EC5045



FREE!

Win a Wonderful New 4-Dr. Ford Fairlane V-8 with Fordomatic, Radio, Heater, and Whitewalls!

5 NEW 1958 FORDS!
Prizes in Western Auto's Big Win-A-New-Car Contest

Western Auto's "Satisfaction" Slogan Is . . . (Slogan Can Be Found in This Ad)

Name (Please Print)
Address
Store Address
Deposit Coupon at Store Contest Closes Mar. 29, 1958

Western Auto

MIRACLE MILE
2317 S. Telegraph Rd. FE 8-9666
HOURS: 10:00 A. M. to 9:00 P. M.

DOWNTOWN
162 North Saginaw St. FE 2-9253
HOURS: 9:30 A. M. to 5:30 P. M.
Mon. & Fri. 9:30 to 9:00

Satisfaction Guaranteed or Your Money Back!

Debate Bitter in Bundestag

Decision of Adenauer Favors Nuclear Power for West Germany

By JOHN H. MARTIN
INS Foreign Director

Chancellor Konrad Adenauer's decision favoring nuclear rearmament of Western Germany has produced the longest and most bitter debate in the short history of the Bundestag, or parliament.

★ ★ ★

Adenauer and his Christian Democratic Party men have been called successors of the militaristic Kaiser and Hitler. His Socialist opposition accusers have begun stumping the country, calling for general strikes to protest nuclear armament.

The old chancellor's attitude is: That Germany wants general controlled disarmament but if NATO partners recommend rearming Germany with nuclear power then the Bonn government must do it or divide the Western alliance. Adenauer flatly rejected the Polish plan for an atom-free zone in central Europe.

Socialists demand that the major powers consider the Polish "Rapacki Plan," named after Polish foreign minister Adam Rapacki. They also contend that Adenauer's policies block all possibility of reuniting Germany.

★ ★ ★

Overlooked by many Germans in the hot debate was one of Adenauer's statements that was new. He remarked that if the Russians would agree to German reunification the Germans in turn would consider a plan to continue supplying Russia with East German uranium from the mines in the Erzgebirge range near Czechoslovakia.

These mines have made East Germany Europe's biggest producer of uranium, the nuclear bomb ingredient. Allied experts in Bonn quoted by the German DPA news agency estimate Soviet zone production as reaching about 400 tons of enriched uranium per month.

Allied specialists figure that Moscow was able to make 50 to 60 atom bombs from the uranium received from East Germany during the past 12 years of milking.

The Erzgebirge uranium fields are located around the small towns of Aue and St. Georgenstadt. These and three mines near Greiz in Thuringia were exploited entirely by the Soviet Union in the first 10 years after World War II. But since 1955 there has been a joint Soviet-East German control called "Soviet German Wismut, Inc."

★ ★ ★

Approximately 150,000 Germans now are employed in this combine, with Russians holding the key positions.

Living Costs Climb Throughout World

UNITED NATIONS, N. Y.—Latest United Nations figures show that while American family living costs have risen an average of 19 per cent since the start of the Korean War in 1950, residents in other countries are worse off.

Living costs have risen 326 per cent in Argentina since 1948, 116 per cent in Austria, and 96 per cent in Australia. Other increases: 72 per cent in France, 71 per cent in Japan, 47 per cent in Norway, and 45 per cent in Great Britain.

THE BERRYS — By Carl Grubert

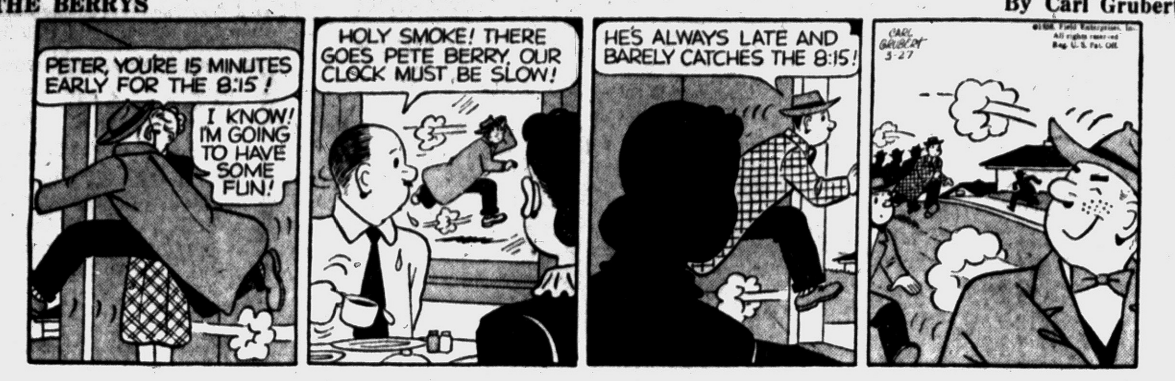

Air Crews Not Reassured

Safety Measures Ordered to Stop Falling A-Bombs

WASHINGTON (AP)—New safety measures ordered to prevent any further accidental dropping of nuclear bombs apparently reassures everyone except the crews of the bombers.

The chances probably are not high that the crew could jettison a bomb quickly if plane trouble were to develop during takeoff or landing.

After the latest of a series of accidents—this one near Florence, S.C., March 11—the Defense Department said that the Air Force had "taken interim measures to assure that a similar malfunction" of a bomb lock system does not occur. None of the accidents resulted in fatalities or nuclear explosion.

★ ★ ★

It is understood that Strategic Air Command bombers now have nuclear weapons so firmly attached that wrenches and screwdrivers are needed to prepare the bombs for release.

Once a bomber is at altitude and cruising, a crew might have time to disconnect the safety device and clear the way for jettisoning a bomb in event of trouble.

But the periods of greatest hazard are during takeoff and landing. Here there would be no time to unfasten safety devices and rid the plane of its TNT trigger for the nuclear bomb. The airmen would have to ride the plane—and their luck—to a landing.

A safer bomb fastening actually solves only one part of the potential accident problem.

★ ★ ★

Aircraft accidents, rather than bomb release troubles, have caused most of the dozen or so accidents involving planes carrying bombs.

So far as is known, only two cases of malfunction of bomb release mechanisms have occurred.

And This Is How to Ski

KINGFIELD, Maine (AP) — Roger Page, 34-year-old Sugarloaf Mountain ski instructor, fell down and broke a leg while instructing a class. One of his students took over.

Ex-Wayne Judge Dies

DETROIT (AP)—Frank Day Smith, a former Wayne County circuit judge, died at his Detroit home Tuesday. He was 82 and a judge in 1939-41. He was a native of Bay City.

Plan New Offensive in West Sumatra

MEDAN, Sumatra (AP)—Jakarta government forces are planning a new offensive into western Sumatra in an effort to crush rebel troops before the rebels attempt a planned counterattack on this important North Sumatra port city.

★ ★ ★

Lt. Col. Hasan Kasim, chief of staff for the Medan military area, said today that the rebels are now plotting to drive towards Medan from Tapanuli province south of here but "we will not sit around waiting for them to attack."

Kasim said that Col. Maludin Simbolon, the rebel foreign secretary and a chief military leader, has been in Tarutung for the past four days planning the attack on Medan.

★ ★ ★

Strong Jakarta forces have been halted at Prapat on the shore of Lake Toba about 100 miles southwest of Medan. If they press on down the main road, they would be in Tapanuli.

More Produce Needed

BOSTON—Nutritionists feel that the average person in the United States needs at least 200 pounds a year more of fresh fruits and vegetables than he ordinarily consumes. For a balanced diet, a person needs about 564 pounds of fresh fruits and vegetables a year; the average consumption of these at present is only 320 pounds.

Elegance is the difference between good works and honored masterpieces

The Whisky of Elegance is Schenley RESERVE



$2.65 Pt.
$4.20 4/5 Qt.

BLENDED WHISKY, 86 PROOF, 65% GRAIN NEUTRAL SPIRITS, SCHENLEY DIST., N.Y.C.

S-T-R-E-T-C-H YOUR PAINT DOLLARS



Full Gallon only $3.98

covers up to 500 sq. ft. $1.49 Qt.

GOES FURTHER! COVERS MORE! COSTS LESS!

IDEAL FOR ALL PAINTED OR UNPAINTED INTERIOR SURFACES
- Plaster • Paint
- Wallboard
- Plasterboard
- Woodwork
- Primed Metal
- Cement

Here's the wonderful new LATEX paint that saves you time and money in decorating! S-T-R-E-T-C-H gives you greater coverage per dollar . . . dries quickly to a smooth, velvety, washable finish. Wide range of today's smartest colors — ready to use with brush or roller.

Advertised in LIFE and SAT. EVE. POST

FAST DRYING . . . NO TOXIC ODOR!

WALLPAPER OUTLET
105 N. Saginaw St.

THURSDAY-FRIDAY-SATURDAY

KRESGE'S — the family's choice — 3 DAYS ONLY

BIG BUY SPECIAL

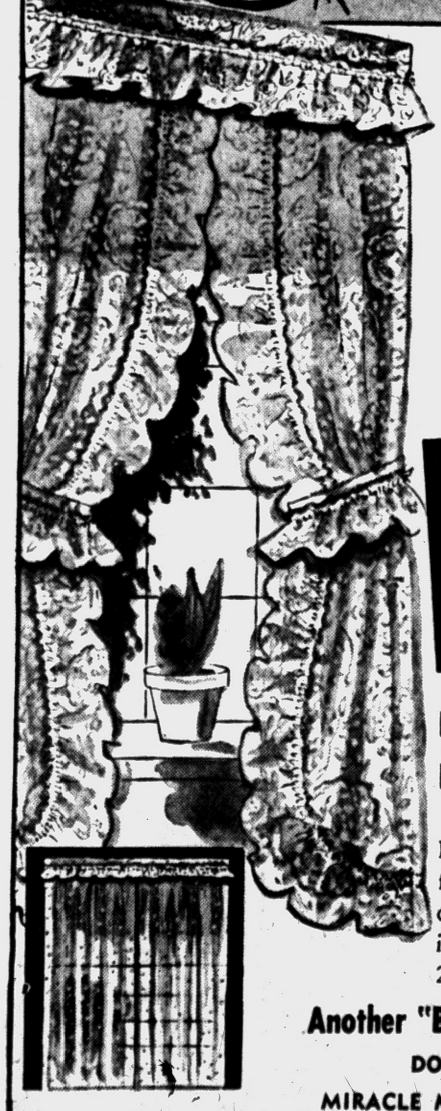

Save 33¢ - Reg. $1

Ruffled or Tailored PLASTIC Curtains

This Sale Only 67¢ pr.

Imagine! First Quality and Brand New, yet Sale Priced!

Fluffy textured poly curtains look like fabric, yet wipe clean as only plastic can! Choose ruffled or tailored styles, in white or soft pastels. Ruffled panel, 27x81"; tailored panel, 27x87"

Another "Big Buy" Event—3 Days Only!

DOWNTOWN PONTIAC
MIRACLE MILE — TEL-HURON CENTER

S. S. KRESGE COMPANY

Lion STORE

DOWNTOWN & MIRACLE MILE

Spring SPECIALS

Ladies'
SPRING MILLINERY
Just in time for the Easter parade. Every wanted style and color. $1.99 and $2.99

Boys' All Wool
SPORT SUITS
All wool tweed, fancies and stripes with contrasting slacks. A great spring buy. Sizes 6 to 12. $19.98

Girls' All Wool
SUBTEEN SUITS
Smartly styled for Spring and Easter. All wool in grey flannel. A wonderful Spring special. $15

Ladies'
Like-Leather COATS
Vinyl coats that look and feel like leather. Choice of white, blue, grey. Fully lined.
REGULAR $16.95 $11

Girls' All Wool
SPRING SUITS
All wool boxy jacket suits for Spring. Choice of grey or blue grey. Sizes 7 to 14.
REPEAT OF A SELLOUT $11

Men's
2-PANTS SUITS
All wool hard finish worsteds and flannels. New Spring suits just in time for the Easter parade.
REGULAR $69.50 $54

New Spring Patent Shoes
by Childlife



Sizes 5 to 8 Reg. $5.95 $3.77
Sizes 8½ to 12, Sizes 12½ to 3 Reg. $8.95 $4.77

Men's
TASSEL LOAFERS

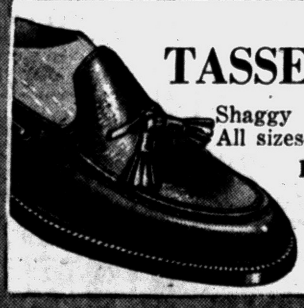

Shaggy Buck or Black Leather. All sizes—6 to 12, B, C, D.
REGULAR $12.95
$7.77

USE A CONVENIENT LION CHARGE
Miracle Mile Daily 10 to 9
Downtown Daily 9:30 to 5:30 — Mon. and Fri. to 9



LIKE RUBBER — A metal which bends and snaps like rubber is held by Prof. David S. Lieberman, University of Illinois metallurgist. The bar is a crystal of gold-cadmium, whose properties are being investigated by the professor. On display at the university's annual Engineering Open House, the alloy will be featured in an exhibit at the 1958 World's Fair in Brussels, Belgium.

Estimates 5 Million Alcoholics Need Help

NEW YORK (AP) — About five million persons in this country need help because of excessive drinking, estimates Mrs. Matty Mann, founder and executive director of the National Council on Alcoholism.

★ ★ ★

She told the opening session of the group's annual three-day conference that 70 million U. S. adults drink, and one in 14 is an alcoholic needing assistance to overcome the habit. Most alcoholics are married and living at home with their families, she said.



WATCH FRIDAY

Y A B W

(Advertisement)

WAKE UP RARIN' TO GO

Without Nagging Backache

Now! You can get the fast relief you need from nagging backache, headache and muscular aches and pains that often cause restless nights and miserable tired-out feelings. When these discomforts come on with over-exertion or stress and strain—you want relief—want it fast! Another disturbance may be mild bladder irritation following wrong food and drink—often setting up a restless uncomfortable feeling.

Doan's Pills work fast in 3 separate ways: 1. by speedy pain-relieving action to ease torment of nagging backache, headaches, muscular aches and pains, 2. by soothing effect on bladder irritation, 3. by mild diuretic action tending to increase output of the 15 miles of kidney tubes.

Enjoy a good night's sleep and the same happy relief millions have for over 60 years. New, large size saves money. Get Doan's Pills today!

Congressmen Eagerly Agree:

'No Place Like the Old Home State!'

By ARTHUR EDSON
AP Feature Writer

WASHINGTON (AP) — Be it ever so humble, to a congressman eager for re-election there's no place like the old home state.

★ ★ ★

Any loyal reader of the congressional record gets almost daily reminders that each state is the best of all possible states, with the finest people, the most remarkable products.

Let's take South Dakota, for a starter.

Wonderful state. There's still gold in those hills, though now there's even more gold in South Dakota's livestock. Lovely voters.

But who would stand up in public and defend its winter weather? Why Sen. Francis Case (R-SD) of course.

In introducing Case at a dinner in honor of Capt. Finn Ronne, the Antarctic explorer, the master of ceremonies said:

"A man from South Dakota should know what a winter in the Antarctic is like."

★ ★ ★

Naturally this would cause any South Dakotan to peel off his parka and come out fighting.

Case offered to bet that South Dakota's winter was warmer than weather there. Unfortunately, he lost — but he refused to concede defeat.

Case explained to the Senate later that it was only five degrees cooler in South Dakota and since the air was drier, "I submit it felt 10 degrees warmer.

Then, warming up to his chilly subject, Case said:

"Out where I come from, the natives do not scurry to Florida. They prefer to remain in the beautiful black hills, where they can enjoy not only balmy temperatures, but also some of the most beautiful mountain scenery in the world."

Moseying down the old superlative trail, we soon reach Texas.

Wonderful state. Lots of chemical and petroleum products turned out there. Lovely voters.

★ ★ ★

Even in adversity, Texas is the most. For here is Sen. Lyndon Johnson (D Tex)) referring to last spring's disasters and saying sadly but proudly:

"Texas is large enough to have a drought and floods and a series of tornadoes, all at the same time."

Now, let's move along quickly.

Rep. A. L. Miller (R-Neb): "Nebraska has the highest life expectancy rate of any state in the union."

Rep. Martha W. Griffiths (D-Detroit): "It's great to live in Michigan."

Sen. George Aiken (R-Vt): "Nobody has better air than Vermont."

Sometimes, alas, the praise turns to poetry. And so we have Rep. Al Ullman (D-Ore) putting into the record a poem by Mrs. John Lauer. She wrote an "'Ode to the Potato," and one of the nine verses goes like this:

"As long as we have the good earth,
And the potatoes have good eyes,
Our country will know no hunger,
And our spirits will continue to rise."

Wonderful state, Oregon. Nutritious, spirited, wide - eyed potatoes. Lovely voters.

Army Agent's Death Declared Unnatural

CAMP ZAMA, Japan (AP) — The U.S. Army said today that laboratory tests give no hint of what killed an Army intelligence agent found floating in Tokyo Bay but that he did not die a natural death.

★ ★ ★

The Army's statement said the exact cause of the death of M.Sgt. Emmett E. Dugan, Crafton, Pa., "may never be known." Dugan's body had been in the water so long, the Army said, that chemical tests were neither reliable nor conclusive.

Drowning was ruled out because Dugan's lungs were not filled with water. There was no trace of any poisonous chemicals in his body, the statement said, and no evidence of any injuries that could have killed him.

★ ★ ★

Thus Army investigators seemed up against a blank wall in the case. Before Dugan disappeared from his intelligence unit here Feb. 4, he handed his insurance policies to his wife Maud and told her, "If I don't return, you'll need these."

The 39-year-old agent's body was found in Tokyo Bay March 12. The Army said he did investigating work, and Japanese sources said he had been assigned to collect information on Communist China.

Private Presley Ready for Basic at Ft. Hood, Tex.

FT. CHAFFEE, Ark. (AP) — Pvt. Elvis A. Presley will spend his last full day here today getting his records in shape for assignment to Ft. Hood, Tex., where he will take eight weeks of basic combat training with the 2nd Armored Division.

★ ★ ★

The rock 'n' roll idol is scheduled to leave the reception center here tomorrow morning.

Presley wound up his processing by marking GI equipment and clothing issued to him.

★ ★ ★

Shorn of his trademark sideburns, wearing a severely tailored Army uniform instead of gold-threaded suits, the 22-year-old Presley seemed already adapted to military life.

Robert Hall brings down the cost of dressing up for Easter!



Natural, trim-look

ALL-WOOL SPORTS COATS

Sports coats in an amazing variety of fresh Spring patterns and textures! Quiet stripings, overplaids, luxurious tweeds, silk effects. The model you want in 2 or 3 buttons, center vent—meticulously tailored—*natural lines!* Regulars, shorts and longs.

19.95 $27 Values

Expert Alterations Included

Pleated or Ivy-styled

ALL-WOOL FLANNEL SLACKS

Whether you're a member of the Ivy set or not, our nationally-famous WESTERFIELDS are for *you!* Regular pleated fronts or Ivy-tailored plain fronts with authentic buckled back-strap. Separate waistbands, *hook and eye closures!* Charcoal and medium shades of greys and browns in waist sizes 28 to 42.

8.95 $13 Values

Alterations Included

200 North Saginaw St.

Robert Hall

OPEN EVERY NIGHT TILL 9 P.M.

Schwinn Middleweight Bike



$76.95

$8.26 DOWN — $3.25 PER WEEK

Your Old Bike Taken in Trade

OVER 100 SCHWINN BICYCLES AT REGULAR PRICES
COMPLETE LINE OF ALL MODELS

USED BICYCLE SALE

Reconditioned Bicycles

Girls' 26 Inch.....$7.95 Up
Boy's 26 Inch.....$17.95 Up
Boy's 24 Inch.....$16.95 Up

BUY YOUR BICYCLE WHERE YOU CAN GET PARTS and SERVICE

FREE PARKING BACK OF STORE

SCARLETT'S BICYCLE SHOP

20 E. Lawrence FE 2-7221

Thrifty DRUG STORES

WE GIVE HOLDEN RED STAMPS

Low, Low Prices ON NATIONALLY ADVERTISED DRUGS and COSMETICS!

CIGARETTES

REG. SIZE Ctn. of 200 $2.18
Luckies, Camels, Chesterfields, Old Golds.....

KING SIZE and Filter $2.28
Carton of 200..... Plus Tax Limit 2 Cartons

MOTH BALLS 1-Lb. Box . . 23¢

LISTERINE Antiseptic Regularly 89c . . 74¢

$1.60 PRELL Liquid Shampoo $1.19

29¢ LYSOL Germicide 2½-Oz. . . . . 23¢

VITAMIN B-1 10 Mg., 100 Tablets . . 77¢

$1.69 d-CON Rat, Mouse Killer $1.19

GLEEM Toothpaste 53c Tube . . . 2 For 89¢

$1.03 MODESS Napkins, Box of 28 . . 88¢

$1.89 SCHICK Injector Razor Kit . . . $1.29

$1.75 Size MAALOX Anti-Acid Liquid . . 99¢

$2.98 Size R.D.X. Reducing Tablets . . . $1.98

98¢ Size PREP. 'H' Pile Remedy . 66¢

60¢ WHITE RAIN Shampoo . 33¢

100 ASPIRIN Tablets . . 9¢

RUBBING ALCOHOL Pt. 12¢

$1.00 Jar PREP Shaving Cream . . . . 69¢

100 VITAMIN A 25,000 Units . 97¢

250 BREWERS Yeast Tablets . 49¢

$9.95 VIGORETS Vitamins . $7.95

$1.25 SOMINEX Tablets . . 97¢

$1.50 BRIMM'S Plasti-Liner . . 99¢

30¢ BAKER'S Liquid Milk . . 19¢



Regular 67c
POLIDENT POWDER
43¢
Cleans dentures.



83c Bottle
VITALIS TONIC
66¢
Grooms the hair.



NEW PAGE HOME WAVE
ONLY $1.59
$2.00 Value
Waving ingredients are in the end papers. It's new!



59c Tube
BRYL-CREEM
42¢
Grooms your hair. Non-greaseless.



FLASH BULBS
12 for 88¢
Sylvania Press 25. Always be prepared for the right moment.

We Carry a Complete Line of Hearing Aid Batteries.



Desert Flower
TOILET WATER and HAND and BODY LOTION
$1.50 Value $1.00

Springtime special. Shulton offers you these two luxuries. Buy yours today.

AFTER FLU
Cold or Sore Throat
If you feel run-down because of
TIRED BLOOD*
Take GERITOL
Feel Stronger Fast
within 7 days—or money back!



*Due to iron deficiency anemia



EVE. in PARIS SPECIAL
For Only $1.00
Purchase regular bottle of cologne and receive perfume FREE!

PRESCRIPTIONS Cost Less

★ 148 N. Saginaw Near Bears
★ Huron, Cor. Telegraph
★ 4985 Dixie Hwy. An SDD Store Next to National Store

Weapons Collectors Train Sights on Virginian



VIRGINIA ARMS MERCHANT Sam Cummings looks over an Italian-made rifle in one of his crowded warehouses. Gun was used in Ethiopian campaign and World War II. Cummings sells them in U. S. to gun cranks and sportsmen.

WASHINGTON (NEA) — Armies throughout the world plus thousands of American weapons collectors daily train their sights on a 30-year-old Virginia salesman.

Youthful Samuel Cummings is in no danger. Their aim is strictly business. He just happens to have more of what they want than anybody else in the United States. And that's guns.

HEADS FIRM

Cummings is president of The International Armament Corp. of Alexandria, Va. Since he was 24, the young gun merchant has been equipping armies from South America to Western Europe. His sharp business sense has shot what was once just a gun collecting hobby into a two million dollars a year business.

From his five warehouses on the banks of the Potomac River, Cummings supplies governments friendly to the United States with modern firearms ranging from pistols to machine guns. That's just part of the business, though.

He also scoops up entire arsenals of antique, obsolete weapons from these countries. Then he sells these to gun cranks all over the United States.

SMELLS STORES

Cummings' success secret is his ability to smell out surplus weapons stores. Government rules prevent him from buying up surplus in the United States.

But there's nothing to stop him from obtaining excess stocks of modern guns in other countries. And in many of these foreign warehouses he's found quantities of American-made weapons.

After cleaning out one of these storehouses, Cummings is ready to start selling. There's always a buyer. Cummings says some armies are still using guns that were new in the last century.

FABULOUS DEALS

It's in these gun-poor countries that the young weapons merchant makes some of his most fabulous deals. First he sells them new guns. At the same time he offers to take the ancient arsenals off their hands. If they say yes, he may knock several hundred dollars off the cost of the new guns.

Although it sounds like shotgun business management, actually the deal brings down profits with the accuracy of a high-powered rifle. Cummings estimates that 40 per cent of his annual two million gross business is made by selling the old weapons to American collectors. Fifty thousand letters pour into his office each year from gun cranks. Cummings says about 90 per cent of these letter writers end up buying.

His biggest competitor in the new gun market is the United States government. However, Cummings says that by buying foreign surplus he can beat the government price. Also he reminds buyers they have to go through less red tape when they deal with him.

His deals are popular enough to keep him out of the country for about eight months every year. Buying, selling and demonstrating weapons sends him to Europe, Africa, the Far and Middle East and South America.

JOB HEADACHES

The job is not without its headaches. For one thing the bodyguards of some South American presidents have doubts about Cummings. He complains that when he's demonstrating a gun for a Latin American leader, a bodyguard's weapon is usually trained on him.

A business like this arouses the interest of a lot of very particular people. But the young salesman has grown used to the constant check-ups of the State Department, FBI, Treasury and Customs Bureau.

KRESGE'S Downtown Store Only

SATURDAY ONLY

BAKED "SUGAR CURED" HAM



SLICED — HALF or WHOLE

Regular $1.39 lb.

$1.29 c lb.

KRESGE'S

Manager's 3-Day SUPER SPECIAL

Downtown Pontiac—Miracle Mile—Tel-Huron Center

Regular $2.99

Chat Stool

TUBULAR LEGS

SIZE 16"x16"

$2.67

Regular 4 Pair $1.00

BOYS' BLAZER STRIPE or FANCY PATTERN

SOCKS

Sizes 7 to 10½

4 Pair for 77c

KRESGE'S

DOWNTOWN PONTIAC MIRACLE MILE SHOPPING CENTER

EASTER HOLIDAY SPECIAL

Kodak Brownie Turret Camera

Regular $84.75 SPECIAL $49.00

BELLE & HOWELL ELECTRIC EYE MOVIE CAMERA WITH CASE

Regular $183.90 SPECIAL $118.95

OUR EVERYDAY LOW PRICES ON FRESH DATED COLOR FILM



* 8mm Roll $1.59
* 8mm Mag. $2.65
* 35mm 20 Ex. . . . $1.22
* 35mm 36 Ex. . . . $1.71
* Kodacolor

Sizes 620--120-127 . . . . . 99c

WE DO COLOR PROCESSING

FREE

A roll of black and white film with each roll of black and white film developed.
(Sizes 620--120--127 Only)

ONE-DAY SERVICE

CLIP THIS COUPON AND SAVE 81c!

COMPLETE SHOE REPAIR SERVICE

MEN'S . . . BOYS' . . . Reg. $2.50 Value

HALF SOLES

LADIES LIFTS ATTACHED IN 3 MINUTES

ATTACHED WHILE-U WAIT OR SHOP

$1.69 PR.

Thurs., Fri., Sat. Only

Sturdy Oak Leather or Composition

SHOE REPAIR DEPARTMENT

BRING THIS COUPON WITH YOU TO

S. S. KRESGE'S

SHOE REPAIR—BASEMENT DOWNTOWN STORE

EASTER'S for ALL the FAMILY at...

KRESGE'S

—the family's choice



29c-59c

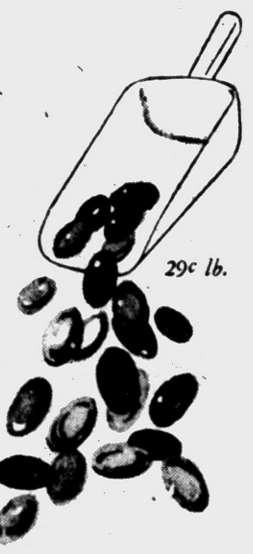

29c lb.

EASTER Candy

Spiced Jelly Bird Eggs . . . . 29c lb.
Chocolate Eggs, Bunnies . . 2/5c-59c
Cream Eggs, Fruit-Cocoanut. . 5c-10c



TOTS' BONNETS $1.95

Shell bonnets, fluffed with nylon ruffles and val-type lace, pretty posies and ribbons. Clip insert.



WHITE SHOES $2.98 pr.

"Wee Walker" washable elk with moccasin vamp. Perfectly formed for tiny feet, soft and pliable. 2-8.



1-3 DRESSES $4.98

Easy-care nylon dresses with whirl-wide skirts, lacy frills. Party-pretty in pink, blue, maize, orchid.

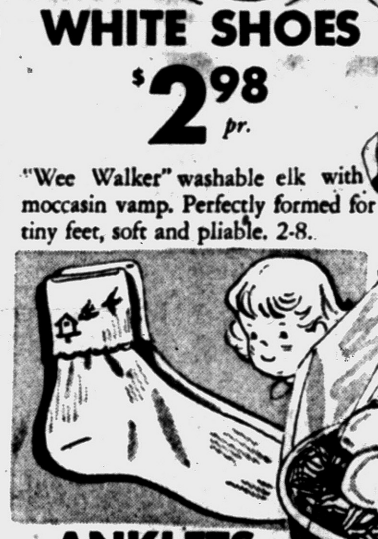

ANKLETS 4 prs. $1.00

Mercerized cotton in plain colors with fancy patterns on turn-over cuffs. 4-6½.



Special FILLED PAIL

Kresge's Low Price 77¢

Kiddie scenes decorate this big, bright sand pail . . . brimming with the goodies youngsters expect at Eastertime. A "different" gift that will win their approval! Gay with color, just 77¢!



STARDUST Slips

$1.98

WOMEN'S SIZES 32-40

Nylon tricot with shadow-proof panel. Easter-fancy nylon permanent pleating, lace and net. White. Just $1.98!

"Cradle-Cup" BRAS $1.00

Cotton broadcloth, with circular stitch for firm uplift. ABC cups.



EASTER Baskets

49c-$1.19

Big baskets filled with Easter goodies children love! Cellophane wrapped and tied with a bright bow . . . they're a treat!

WOMEN'S PURSES $1.00

The "petite" handbag, designed to hold everything neatly! Black, red, navy, whitebark or tan for spring.

SEAMLESS NYLONS 2 prs. $1.89

Sheer 15 denier mesh or regular hose with stretchy tops. Mist or sun tones, proportioned lengths. 98¢ pr.



EASTER GLOVES $1.00 pr. sizes 6-8½

Double woven sueded rayon with fancy stitching. For spring . . . white, navy. Girls' 2-7 Fancy Gloves 89¢ pr.

DOWNTOWN PONTIAC — MIRACLE MILE — TEL-HURON CENTER

S. S. KRESGE COMPANY

At Both FOOD TOWN SUPER MARKETS You Always . . .

CUT THE COST

OF YOUR FOOD BILLS... not the size of your FOOD LIST!



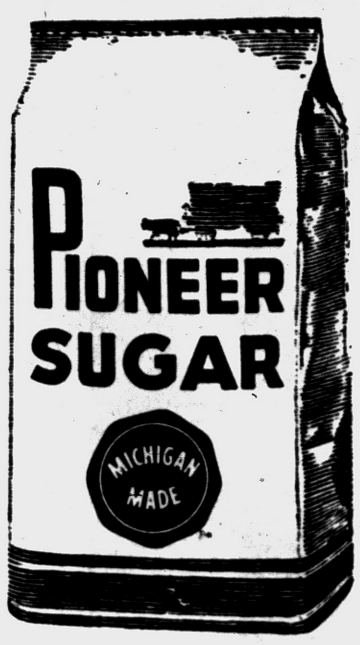

AMAZING VALUE

PIONEER SUGAR

SORRY, LIMIT 1 AT THIS LOW PRICE

5 POUND BAG 29c

NONE TO DEALERS OR MINORS



Hygrade Honey Brand
Smoked PICNICS
READY TO EAT 39c lb. 4 to 6 Pound Average



SENSATIONAL LOW PRICE! PEOPLE'S
FRENCH VIENNA
BREAD Only 11c
1-lb. LOAF



FARM FRESH
Large EGGS
Only 53c Doz.



Townsquare FROZEN
APPLE or CHERRY
PIES
Your Choice 29c Family Size

KOUNTY KIST
WHOLE KERNEL CORN
12 OZ. VACUUM CAN 10c LOW PRICE SPECIAL



29c Family Size
SURF
Reg. Size 25c

TRUCK LOAD SALE!
At Both Food Town Stores
Friday and Saturday Only

Nulife
LAWN FERTILIZER
50 Lb. Pkg.
$2.39

Royal Scot
OLEO
1-Pound Prints
15¢

REYNOLD'S ALUMINUM WRAP
25-Foot Roll
25¢

Hygrade Honey Brand
SMOKED SLAB
BACON
End Pieces 39¢ lb.
CENTER CUT... Lb. 49c

VINE RIPENED
TOMATOES
12 Oz. Cello. Package 29c



Cypress Gardens
Orange JUICE
25c Giant 46 Oz. Can

FOOD TOWN

IT'S A PLEASURE TO SHOP AT FOOD TOWN!

1200 BALDWIN
Open 9 A. M. to 9 P. M. Weekdays
Friday 9 A. M. to 10 P. M.

SALES DAYS THURSDAY, MARCH 27 THROUGH SUNDAY, MARCH 30

BOTH MARKETS OPEN ALL DAY SUNDAY

7580 HIGHLAND RD. at WILLIAMS LAKE ROAD and M-59
One Mile West of City Airport
Open 9 to 9 Every Day

Campfire Girls Make Cookies

By JANET ODELL
Pontiac Press Home Editor

Girls like to cook. Wise mothers take advantage of this and allow their daughters to experiment in the kitchen. Wise youth organizations like the Campfire Girls provide for this interest in cooking and schedule program material in the homemaking field.

On Saturday when the local Campfire Girls celebrate the 48th birthday of the national organization, there is to be a big party at Lincoln Junior High School. Among the displays will be decorated cookies made by the Wahanka group. The cookies will spell out, "Happy Birthday, Campfire Girls, 1958."

* * *

Mrs. Fred Feekart of Lapeer road is the leader of the Wahanka group. She works with 14 girls, all fifth and sixth graders. With their varied interests, they are usually working on several projects at once. At present, they are concentrating on cooking and other phases of homemaking.

After the cookies were baked, the girls used a simple butter frosting in pastry bags to decorate them. With the display cookies, they restrained themselves; with others they went to work on all sorts of complicated designs.

* * *

Here is their recipes:

Sugar Cookies

1 cup shortening
1 cup sugar
1 egg
1 teaspoon vanilla
1 teaspoon grated lemon rind
3 cups sifted flour
1½ teaspoons baking powder
¼ teaspoon salt (not necessary if margarine is used)
4 teaspoons milk

Cream shortening and sugar, add egg and vanilla and beat well. Sift dry ingredients and add. Add milk. Chill. Roll out ⅛ inch thick. Cut into large rounds. Bake on greased cookie sheet for 12 minutes at 375 degrees. Sprinkle with sugar before baking. Makes about 30 cookies.



FOR THE PARTY — These three Campfire Girls are decorating cookies that will be on display at Lincoln Junior High School March 29. The occasion is the 48th birthday of the Campfire Girls organization. From left to right are Wanda Schnekenburger of Opdyke road, Jane Fisk of Tienken road and Sharon Harsch of Lapeer road.

Fish Chowder a Whole Meal

Good soup can be even better when you add macaroni, spaghetti or noodles. These foods provide satiety value as well as interesting flavor and texture. With macaroni foods added, soup can serve as the main dish for a lunch or supper.

Lenten Chowder is a fine example of such a main dish soup. Fish and broccoli achieve a pleasing merger in this recipe.

Lenten Chowder

¼ cup butter or margarine
1½ cups chopped onion
1 pound frozen fish fillets, thawed
3 cups hot water
1 tablespoon salt
⅛ teaspoon pepper
1 package frozen broccoli, thawed
4 ounces elbow spaghetti
1 quart milk, scalded
½ cup light cream, scalded

Melt butter or margarine in large saucepot. Add onion and cook until lightly browned, stirring occasionally. Cut fish fillets into bite-size pieces. Add water, salt, pepper, and fish pieces to saucepot. Bring mixture to boiling, cover, reduce heat and cook 15 to 20 minutes.

Chop broccoli and add to saucepot with spaghetti and cook 10 to 15 minutes longer. Stir in heated milk and cream. Serve immediately in heated soup bowls. Makes 6 servings.

Boston Butt Gives Good Meat Value

If your family likes roast pork, consider the Boston butt. This pork cut comes from the shoulder and has a larger amount of lean than does a loin roast.

A Boston butt will give about three servings from each pound. Divide three into the cost per pound to figure cost per serving. The loin roasts give two and one-half servings per pound. When you compare cost of Boston butt and loin roasts, you find that Boston butt is just as good a value price-wise.

Pork roast is a seasonal meat choice, reminds the MSU Marketing Information Agent. March is expected to bring the peak of pork production for the winter and spring months, says Mrs. Josefine Lawyer.

Careful Storage Keeps Nuts for Year-round Use

To store nuts properly and prevent their becoming rancid, remember: unshelled nuts keep better than shelled nuts. Unsalted nuts keep better than salted nuts. Nuts will hold their crispness for 8-10 months in the home freezr. They should be sealed in air - tight polyethylene bags for freezing.

Nuts that are low in fat (such as filberts) should be roasted in a gas oven at a low temperature, 275 degrees. Almonds, walnuts, pecans and other nuts high in oils and fats can be roasted at 375 degrees, in a gas oven.

When frying hash use a generous amount of hot fat, spread the hash evenly over whole bottom of skillet, cover, cook over low heat without stirring until there is a crisp brown crust on the bottom.

Pretty garnish: Thin round slices of carrot, with a whole clove in the center of each, for flower petals. Make stems of strips of green pepper or scallion (green onion) tops.

Experiment With Spices

A knowing hand with spices will often add an interesting flavor to cookies. Here are some suggestions:

* * *

Sugar cookies take to a hint of ground nutmeg.

Add a dash of powdered allspice, along with cinnamon and cloves, when you are making apple pie or spicy applesauce.

Mace gives pound cake and sponge cake old-time flavor.

* * *

If you have pumpkin-pie spice on your kitchen shelves, you'll find it's handy to use in any dessert that will benefit from a combination of cinnamon, cloves and ginger.

Cinnamon adds interest to plain chocolate cookies.

Mix cinnamon with confectioners' sugar and use for sifting over doughnuts straight out of the deep-fat kettle or bought and heated.

Add a little nutmeg to whipped cream to be served with cottage pudding and fruit sauce.

Nutmeg and cinnamon are both good to add to an apple quick loaf; a little powdered clove goes well in a prune quick loaf.

* * *

Some cooks like to add cinnamon and mace to chocolate cake mix.

Sweet small muffins, made to serve with tea, take to a pinch of nutmeg.

Round or Chuck Good Swiss Steak

Swiss steak is not a special cut of meat, states the MSU Marketing Information Agent. It is a way to prepare meat. It is beef cooked slowly in a covered pan until tender.

Swiss steak is usually made from a thick slice of round steak, but it can be made from other beef cuts too, relates Mrs. Josephine Lawyer. Try an Arm-chuck roast. If it is large enough for two meals, use part for Swiss steak today, the rest for pot roast tomorrow.

Two to three hours in a covered pan with water or tomato juice for moisture makes tender Swiss steak that is sure to please.

HERE ARE THIS WEEK'S SPECIALS IN
MELMAC COMPLETER PIECES



No. 115 STEAK, SANDWICH OR ONE-DISH MEAL PLATE. It's versatile; it's useful. Just the right size for steaks, triple-deck sandwiches with relish, and made to order for spaghetti! See this utilitarian plate at our MELMAC center today. List Price $1.65 $1.19 EACH

No. 96 3-COMPARTMENT PLATE. Large size plate for small fry as well as grown-ups. A complete meal in one plate. Ideal for outdoor eating. Get one for every member of your family at this price. List Price $1.65 $1.19 OUR PRICE EACH

YOUR CHOICE OF 6 HI-FASHION COLORS... At your
WRIGLEY'S Gold Bell Gift Stamps SUPERMARKETS



To bleach and sanitize your clothes—
Use ROMAN BLEACH!



This coffee is so fresh... so different ...you'll love the coffee it makes!

This new Instant Chase & Sanborn has the wonderful aroma you love about coffee! The aroma-rich texture even looks different. Richer! Fresher! You may even want to try less than usual for the flavor you like best. For a Flavor Break every time get Instant Chase & Sanborn, today. You'll love it!

Special get-acquainted offer:
15¢ OFF
ON LARGE-SIZE JAR

INSTANT CHASE & SANBORN
—the full-bodied coffee!

ANOTHER FINE PRODUCT OF STANDARD BRANDS INC.



Let us foot Uncle Sam's bill! That's the amazing first prize in Seabrook Farms great new contest. Just complete the line—"Why I would like Seabrook Farms to pay my (or my husband's) 1957 Federal Income Tax," in 25 words or less. Mail your entry, with the front panel from 5 packages of Seabrook Farms Vegetables to: Seabrook Farms Income Tax Contest, Seabrook, New Jersey. Everybody wins! All contestants get 30 cents in coupons, good toward the purchase of Seabrook Farms products. You'll love that fresh-from-the-farm flavor that Seabrook freezes into every package.

HERE ARE THE SIMPLE CONTEST RULES: 1 Submit as many entries as you wish, but each entry must be accompanied by the wrappers from 5 packages of Seabrook Farms Vegetables or Fruits. 2 Entries will be judged by Seabrook Farms Company on the basis of originality and aptness of thought. Decisions of judges will be final. Reimbursement limited to $5000. 3 Entries must be postmarked no later than midnight April 10th, 1958. All entries become property of Seabrook Farms Co. None will be returned. 4 Contest open to all residents of continental U. S. except employees of Seabrook Farms, their advertising agencies, and their immediate families. Contest subject to Federal, State, local regulations

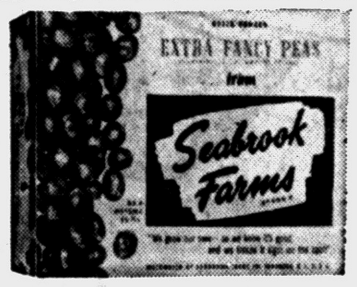

STARLAC® the heart of milk is the heart of good healthful eating



For drinking... cooking... baking and whipping

Heart-of-milk raisin corn bread

Borden's Starlac makes corn bread extra light and tender. Raisins add their own tasty difference.

For milk, use liquefied Starlac in making up your favorite corn bread recipe or mix. Stir half a cup of seedless raisins into the batter. Bake as your recipe directs and serve piping hot.

Use Starlac for all your made-with-milk recipes—this wonderful non-fat dry milk is such a simple way to tasty, healthful *and* thrifty eating.

Drink Starlac, too, and get *all* the B vitamins, proteins, calcium and other minerals of finest pasteurized milk. They're the *heart* of milk... Starlac.

About 8¢ a quart in the 12-qt. family-size package



©The Borden Co.



SAVE ON EVERY SERVING!

FOOD BARGAINS



Prices THURSDAY thru WEDNESDAY, March 27 - April 2

SANKA INSTANT COFFEE Large Size **89c**

JIFFY PIE CRUST PKG. **10c**

BUTTERFIELD, Sliced, Irish **POTATOES** Tall No. 303 Can **10c**

Pine-Ora Giant 46-Oz. Can **25c**

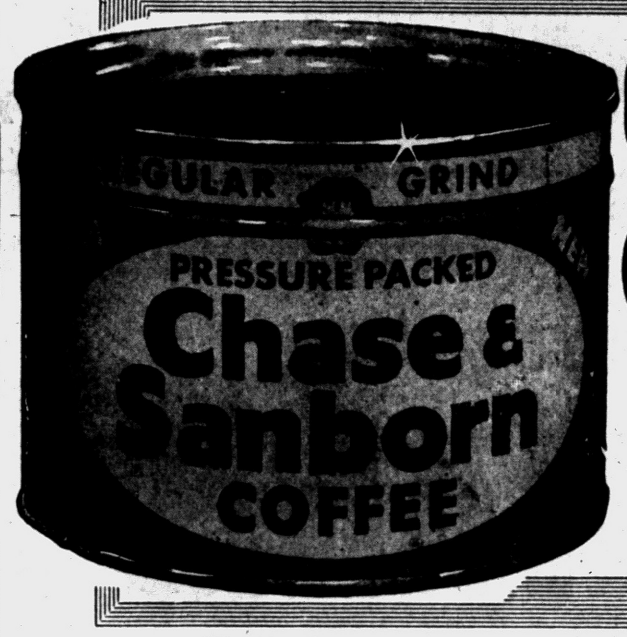

1-POUND CAN

Chase & Sanborn COFFEE 69c

Your Favorite Grind

With Pressure—It's Fresher

NONE TO DEALERS OR MINORS — SORRY, LIMIT 1!

BIRDS EYE

BIRDS EYE PREMIUM FLAVOR FROZEN **PEAS** 10-oz. Pkg. **11c**

Equal 2 Pounds of Fresh Peas in the Pod

MAZOLA

SALAD and COOKING OIL

BIG GALLON CAN Only **$1.79**



REYNOLD'S REGULAR 25 FOOT ROLL **ALUMINUM WRAP** **25c**

CORAL LIQUID 22 Oz. Can **39c**

CRACKIN' GOOD **COOKIES** • Sugar • Coconut • Pecan Your Choice Package **29c**

Grade A *Farm Fresh Whole* **FRYERS** **33¢ lb**



Stokeley's Finest **PEACHES** Sliced or Halves in Heavy Syrup Large No. 2½ Can **25¢**

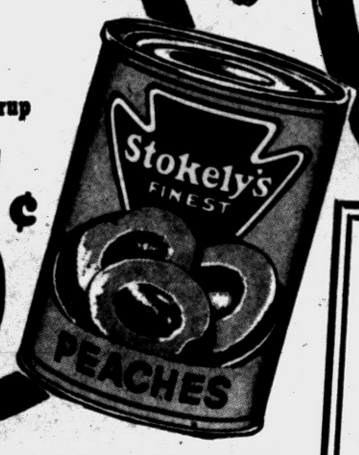

BANANAS

Good Every Day In The Year



FULL FLAVORED

FIRM, GOLDEN RIPE. TOPS FOR SALADS, FRUIT CUPS, AND DESSERTS—THE IDEAL FRUIT.

10¢ lb

WE WILL HAVE A VERY BEAUTIFUL SELECTION OF

Easter Plants

HYGRADE TRUCK LOAD AT FOOD-O-MAT ONLY FRIDAY and SATURDAY

NuLife

Will produce that lush, deep green lawn that will be the envy of the neighborhood.

FERTILIZER

An Exclusive Hygrade Product

50 Pound Bag **$2.39**



½ PRICE SALE! NEW GIANT SIZE Etiquet *Pink Stick* DEODORANT

98¢ SIZE NOW 49¢ PLUS TAX

- Exclusive formula protects you all day.
- Harmless to skin, clothes.
- Glides on cool and refreshing.



PETER'S **LINK SAUSAGE** Pure Pork Skinless 12 Oz. Pkg. **39¢ Pkg.**

PEOPLE'S FOOD-O-MAT SUPER-MARKET

465 E. Pike Street Corner Sanford Street Ph. FE 2-1298

700 Auburn Ave. Ph. FE 5-8311

Plan Week's Menus With Ground Beef

Awarding a prize for the most versatile of all meats? Give it to ground beef or hamburger. It may take a second prize, states the MSU Marketing Information Agent. That of being one of the most economical meats.

Here are suggestions for seven different dinners of ground meat. First night, broiled hamburgers served on the plate on a toasted bun. Second night, chili con carne. Third night, meat loaf with tomato sauce topping. Fourth night, ground beef, macaroni and tomato casserole.

Fifth night, spaghetti with meat sauce. Sixth night, ground beef steaks with mushroom sauce. Seventh night, a variation of pizza pie. Use a crust of ground beef with a topping of cheese, tomato and herb sauce.

Ground meat will win a prize for being easy to use, easy to combine with other foods.

Creamed chicken has a rich color if 1 or 2 egg yolks are used in the sauce.



SEA-FOOD AVOCADO MOLD — Serve delicate crab meat and avocado together in a mold, gently flavored with herbs and spices from an envelope of salad dressing mix — a wonderful Lenten luncheon entree idea!

Molded Crab Salad Spiced

Lenten luncheon menus provide a definite challenge for gourmet cooks, since most of us run out of ideas for new and different meatless combinations to serve.

★ ★ ★

Today's new recipe, then, is one to keep in mind when searching for a Lenten luncheon entree, because it features delicate crab meat and avocado in the most appetizing manner possible: in tart lemon-flavored gelatin with a touch of distinctive herb and spice seasoning added from an envelope of salad dressing mix.

Plan to make this Sea-food Avocado dish in a fish mold, then garnish attractively with olive, parsley and tomato wedges. This Lenten luncheon entree is so appetizing that you'll want to feature it throughout the year!

Sea-food Avocado Mold

1 package lemon-flavored gelatin
1 cup hot water
½ cup cold water
1 medium avocado, mashed
2 to 4 tablespoons chopped green pepper
1 tablespoon old fashioned garlic salad dressing mix
2 tablespoons vinegar
¾ teaspoon salt
1 can (6½ ounces) king crab meat, drained

Dissolve lemon-flavored gelatin in hot water. Add cold water. Chill until slightly thickened. Combine remaining ingredients. Fold into slightly thickened gelatin. Pour into a 1-quart mold. Makes 4 servings entree salad.

Choose small beets for serving whole, large ones for slicing or dicing.

Stretch Food, Thicken It With Eggs

Call on eggs to make foods richer, suggests the MSU Marketing Information Agent. Call on eggs to thicken and hold foods together. Call on eggs to stretch some foods.

When eggs are reasonable compared to most meat cuts, you might use a few extra in dishes relates Mrs. Josephine Lawyer.

For a rich white sauce, make the white sauce and add a small amount of the sauce to one well-beaten egg. Stir this mixture into the rest of the white sauce.

Would you like to stretch whipped cream for dessert? Call on the white of an egg. Whip a meringue of one egg white, add two tablespoons of sugar. Fold into one cup of whipped cream.

To make food richer, to stretch food, call on eggs.

Round Steak Simmered With Herbs and Peas

For a real happy result try serving peas with beefsteak in sour cream. Cut round steak into strips and coat with flour, then brown in fat in hot skillet. A little onion, garlic and green pepper will add to the flavor, and some hers, such as marjoram, basil and oregano.

Cover dkillet and cook the steak at low heat about 45 minutes. Remove cover and add a cup of peas and a half cup of dairy sour cream. Heat and serve over cooked noodles.



★ wonderful flavor
★ balanced food values
★ ready in a minute
★ saves up to ½ feeding costs



so easy to fix – just measure and mix

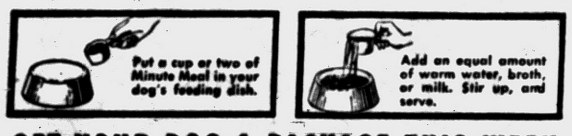

GET YOUR DOG A PACKAGE THIS WEEK

You get a Cleaner Wash with CLOROX



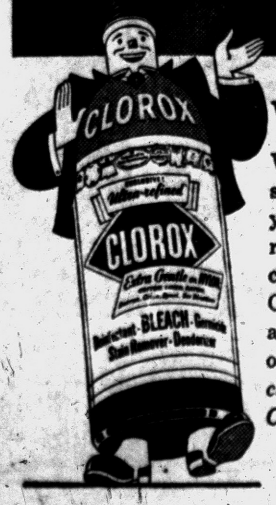

Whitest and Brightest!

When you add Clorox to your washday suds, you're adding *extra cleanliness* to your wash. White cotton, linen, nylon and rayon come out *extra white*... color-fast cotton and linen come out *extra bright*. Clorox does a better job of bleaching and stain removing than any other type of laundering product. That's why the *cleanest wash* you can get is a wash that's *Clorox-clean!*



Safest for Health!

Clorox adds *extra health protection*, too! For Clorox is a more efficient germ killer than any other bleach... *any other laundering product!* It's a good health habit to disinfect your wash with Clorox *every time!*



YOUR GUARANTEE OF QUALITY
A&P
CLOSED SUNDAY AS USUAL

TOP QUALITY, COMPLETELY CLEANED
FRYING CHICKENS
WHOLE FRYERS LB. 37c
Cut-Up Fryers . . . LB. 39c

"SUPER-RIGHT" FULLY COOKED
SEMI-BONELESS HAMS LB. 79c

A&P BRAND—OUR FINEST QUALITY
Sweet Potatoes . . . . 4 18-OZ. CANS 89c

A&P's LOW PRICE!
Green Giant Peas . . . 2 17-OZ. CANS 33c

DELICIOUS AND HEALTHFUL
Welch's Grape Juice . . 24-OZ. BTL. 37c

ANN PAGE PROVES Fine Foods Needn't Be Expensive
Guaranteed by Good Housekeeping
BLENDED SYRUP
24-OZ. BOTTLE 49c
Made of pure cane and maple syrups, its old-time flavor makes the most of griddle cakes, waffles and fritters, makes French Toast sing!

Red Kidney Beans . . . . 16-OZ. CAN 10c
Tomato Soup . . . . . 3 10½-OZ. CANS 32c
French Dressing . . . . . 8-OZ. BTL. 21c

SAVE TIME AND SAVE A DIME!
JANE PARKER LARGE CHERRY PIE
REG. 55c SPECIAL!
45c
Why bake when you can buy a pie like this? It's all juicy, red cherries plumped under a meltingly tender crust. And how about those savings?

More Jane Parker Values!
Cinnamon Rolls JANE PARKER PKG. OF 9 29c
Apple Sauce Loaf JANE PARKER ONLY 25c
Sliced White Bread JANE PARKER 1¼-LB. LOAF 19c
Iced Bar Cake JANE PARKER PECAN FUDGE EACH 45c

CARLOAD LOT SALE
WALDORF TISSUE
IN 4-PACK UNITS
12 ROLLS 89c

SAVE ON
HUDSON Facial Tissues
3 PKGS. OF 200 49c
HUDSON TABLE Napkins 2 PKGS. OF 80 25c

Salad Dressing SHEDD'S . . . . 8-OZ. BTL. 20c
Keyko Margarine . . . . . 1-LB. CTN. 29c
Niagara Starch . . . . . 24-OZ. PKG. 39c
Argo Gloss Starch . . . . . 1-LB. PKG. 15c
Chore Girl POT CLEANER . . . . 2 PKGS. OF 3 49c
Golden Fleece POT CLEANER . . . 3 PKGS. 23c

Sunshine Hydrox Cookies . . . . . 12-OZ. PKG. 39c
Herb-ox Bouillon Cubes . . . . . 12-CT. TUBE 21c
Pfeiffer's Chef Dressing . . . . . 8-OZ. BTL. 35c
Burry's Choxan Cookies . . . . . 1¼-LB. PKG. 39c
Wrisley Soap IN PLASTIC BAG . . . . 8 BARS 59c

ALL PRICES EFFECTIVE THROUGH SATURDAY MARCH 29th

THE GREAT ATLANTIC & PACIFIC TEA CO.
DEPENDABLE FOOD RETAILERS SINCE 1859

Vegetables Can Turn Into Something Special

After a long winter of heavy, warmth-giving meals, the meatless dishes of the Lenten season are as welcomed as the first breath of spring. And, the surest way to add new interest to that egg or cheese entree is to accompany it with healthful vegetables.

★ ★ ★

Instead of limiting your menus, however, to a monotonous cycle of basic vegetable recipes, try preparing them in different and more unusual ways. You'll be pleased with the results, for not only will your family relish these tempting vegetable dishes during this season but also all year round.

Sweet Potatoes and Apples

4 large sweet potatoes
4 large apples
¾ cup melted butter
1½ teaspoons salt
1 cup brown sugar
1 teaspoon lemon juice
½ teaspoon nutmeg

Boil potatoes. Cool, peel and cut into ½" crosswise slices. Wash, core and pare apples. Cut into ½" rounds.

Saute apples in ¼ cup butter until nearly soft and golden. Arrange alternate slices sweet potatoes and apples in greased 2-quart casserole. Combine remaining butter, salt, sugar, lemon juice and nutmeg. Pour half over potatoes and apples.

Bake uncovered, in preheated 375 degree F. oven for ½ hour. Add remaining sugar mixture. Bake an additional 20 minutes. Yield: 8 servings.

★ ★ ★

Quick Beets Supreme

1 No. 2 can sliced beets
¾ cup sliced onions
2 tablespoons butter
¼ cup sugar
½ teaspoon salt
⅛ teaspoon pepper
1 tablespoon lemon juice
1-3 cup beet liquid or water

Pour off liquid from beets and reserve. Saute onions in butter until onions are tender. Stir in sugar, salt, pepper, lemon juice and one-third cup beet liquid or water. Add beets and cook until beets are thoroughly heated — about 5 minutes — stirring occasionally. Yield: 6 servings.

★ ★ ★

Glazed Carrots

1 lb. carrots, cooked
2 tablespoons melted butter
6 tablespoons brown sugar
½ teaspoon salt
½ teaspoon paprika
2 teaspoons water

Cut cooked carrots into halves or quarters. Dip in melted butter. Place in heavy skillet over low flame. Sprinkle with sugar, salt and paprika. Add water. Cook until well glazed, spooning sugar mixture over carrots occasionally. Yield: 4 servings.

Glazed Onions

2 tablespoons melted butter
6 tablespoons sugar
½ teaspoon salt
½ teaspoon paprika
2 teaspoons water
1 lb. small onons, boled

Blend first five ingredients in large skillet over low flame. Add onions. Cook, turning often, until onions are golden and glazed. Yield: 4 servings.

Bean Dishes Serve Many at Low Cost

Let's talk beans talk. Most homemakers know beans are a good food buy in nutrition and economy. How far beans will stretch the budget depends on whether you start with dry beans or conveniently canned beans reminds the MSU Marketing Information Agent.

★ ★ ★

Dry beans cost 15 to 20 cents a pound. Since a pound will usually serve 7 to 8 people, the cost of just plain beans is not more than 3 cents reports Mrs. Josephine Lawyer. Even when you season with bacon, you probably won't put more than 30 cents worth of seasonings with a pound of beans. That keeps the price per serving at 7 cents or less.

Canned beans cost about 10 to 15 cents for a 1 pound can. That means they cost about 5 to 7 cents a serving, not counting the seasonings you may add.

Dry or canned, beans talk economy, nutrition and flavor.

WE EVEN SELL THEM BY THE CASE

RIVAL DOG FOOD 16 Oz. Can 6 for 79c

WAXTEX 100 Ft. Roll 2 for 39c

NORTHERN Luncheon Napkins 80 Ct. Pkgs. 2 For 25¢

PARKAY MARGARINE Pound Pkg. 29c

KRAFT MACARONI DINNER 2 Pkgs. 35c

Sunshine Hydrox Cookies Pkg. 37c

LINIT LIQUID STARCH Qt. Jar 23¢

BURNETT'S VANILLA EXTRACT ½ Oz. Pkg. 15¢

BRACH'S Chocolate Stars Pkg. 39¢

BRACH'S Chocolate Caramel Bites Pkg. 39¢

COPYR © 1957 by National Retail Marketing

We Reserve the Right to Limit Quantities

HELP YOURSELF TO Savings

SHOP HERE REGULARLY-SAVE THE DIFFERENCE

WHAT FOOD SAVINGS

HUNT'S PEACHES Halves or Sliced In Heavy Syrup Large 2½ Can 25c

REYNOLDS WRAP 25 Ft. Roll 2 for 49c

Steele's Pork & Beans Large 2½ Can 2 for 35c

MAZOLA OIL Gallon Can $1.99

SMUCKERS STRAWBERRY PRESERVES 12 oz. Jar 3 for $1.00

Special HILLS BROS. COFFEE Drip or Regular One Pound Vacuum Can 69c

None Sold to Dealers or Miners!

Limit One

Homogenized MILK ½-Gal. Carton 39c

NYE'S Cottage Cheese Small or Large Curd 19c

CONSISTENTLY LOW PRICES

BETTY CROCKER CAKE MIXES • WHITE • YELLOW • DEVILS FOOD 3 Pkgs. 79c

HERE'S VALUE TO GO BUY!

NORTHERN TOILET TISSUE White or Colors 4 Rolls 29c

Meats

Fresh Dressed, Whole FRYERS . . . . 37c lb.

Fresh Ground BEEF 3 lbs. $1.49 Pound . . . 53c

Our Own Home Cured SLAB BACON 39c lb.

Blade Cut POT ROAST . 59c lb.

Rib End PORK CHOPS 49c lb.

PEANUT FLUFF 18 Oz. Jar 49c

FAIRLANE FRESH FROZEN PEAS 2 10 Oz. Pkgs. 23c

FAIRLANE FRESH FROZEN Orange Juice 4 6 Oz. Cans 89c

• CARROTS Cello Bag
• GREEN ONIONS Bunch
• RADISHES Cello Bag
Your Choice 10¢

COPYR © 1957 by National Retail Marketing

Shop Rite Super Markets

Nick's Shop-Rite Market — 263 Auburn Ave. Open Sunday
Farmer's Shop-Rite Market — 484 Auburn Avenue
Huron Friendly Shop-Rite Mkt. — 884 West Huron St. Open Sunday
Gingellville Shop-Rite Market — 3390 Baldwin (Gingellville)

Milk Ups Nutrition

Home economists of the Department of Agriculture suggest that one tempting way to make use of the abundance of potatoes is to slice potatoes and onions very fine and fry them. Use two parts potatoes to one part onions. Start cooking in hot shortening in a heavy fry pan. Add milk, salt and pepper. Cover and cook slowly until almost tender. Remove cover and brown potatoes during last few minutes.

Veal Leads Bargain List for Week Before Easter

Veal and fryers compete for the shoppers' meat dollars this week before Easter. Most fresh produce supplies are ample, not plentiful. This is the season for good values in canned and frozen foods, reports the Consumer Marketing Information Agent.

MEATS — Many families traditionally serve veal on Palm Sunday. Even though wholesale prices remain steady, many stores follow the tradition by offering veal cuts at special prices. Top grades are still scarce.

Veal cuts are about one-third the size of beef cuts; are very lean. Because veal comes from young animals its flavor is mild. Lack of fat and mild flavor are reasons why veal is cooked with moisture or added fat, and with the addition of spices and other flavors. Sour cream is a favorite addition.

Some retailers report fryer prices are slightly lower. Others say special prices this week are related to less customer demand. Whatever the reason, shoppers will find prices ranging from about 40 to 50 cents per pound.

You may find bacon a few cents more per pound due to higher wholesale prices. Wholesale prices on Boston butts have increased, but retail labels remain as they have for several weeks. Shoppers are getting a good value price-wise when choosing this cut, reminds Mrs. Josephine Lawyer. Boston butts are approximately 84 per cent lean, 11 per cent fat, 5 per cent bone.

Choice grades of beef are the highest they have been since 1952-53. Prime grades are even higher. This is due to small supplies. No ease in beef prices is expected until after the Easter holidays.

Best beef value is ground beef which still figures an economical choice. Divide current prices by four and you will see that cost per serving is low compared to many meats in the market.

Lamb prices continue steady with little change in retail prices. There are exceptions this week, with some stores featuring annual sales on "spring" lamb.

FRUITS & VEGETABLES — Many fresh produce choices continue in light to moderate supply. During this abnormal supply situation, homemakers who need to watch food dollars may buy more canned and frozen items.

When making a decision of which to buy — canned, frozen or fresh, keep in mind the number of servings the various packages give. No. 303 or one pound cans, in which most fruits and vegetables are packed, hold two cups. This is usually four one-half cup servings. Ten-ounce frozen packages serve three people. A pound of fresh vegetables will serve three to five. A pound of fresh fruit will usually serve three to four.

Bananas are in slightly better supply. Apples, grapefruit and orange supplies are dwindling. It is wise to keep these fruits, with the exception of bananas, in the refrigerator to prevent spoilage. Apples held at room temperature will shrivel and lose flavor quickly at this time of year.

Potatoes, carrots, cabbage and green onions belong on the economy list of vegetables. Better supplies of asparagus and head lettuce are expected within two weeks.

EGGS — Strong customer demand for eggs at Easter time is the reason for price changes you may find. Egg prices moved up about two cents a dozen this week.

Since brown eggs cost less per dozen, why not choose these for eggs which you plan to dip in dark colors?

Nutty Egg Salad Differs

Here's a way to serve eggs with nuts: Hard boil eggs, remove shells, and chop the eggs, along with pecan meats; combine with stuffed green olives and mayonnaise. Here is a salad mixture that makes a delicious filling for sandwiches, especially whole wheat bread; and when stuffed into a hollowed-out tomato, it becomes heeer delight.

Bake Frozen Vegetables

For variety cook frozen vegetables in the oven, say Michigan State University food specialists. Place frozen vegetable in a casserole with 1 to 2 tablespoons butter and ¼ teaspoon salt. Cover and bake until tender — about 45 to 60 minutes. Add 2 to 4 tablespoons water with lima beans and cut spinach and chopped broccoli into 6 or 8 pieces.

For a festive touch, arrange chilled canned Bartlett pear halves in dessert dishes; sprinkle each serving with 2 tablespoons red wine or grape juice. Top with a spoonful of whipped cream and a dusting of nutmeg.

why pay more?



BAZLEY'S FAMOUS "JUNEDALE BRAND" HAMS!

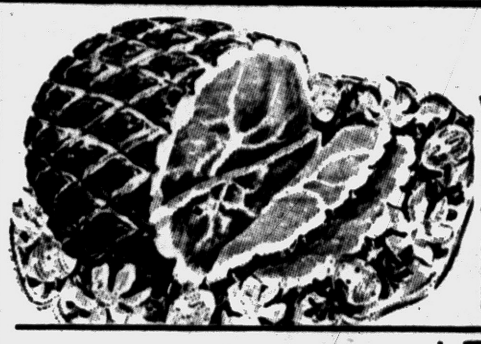

WELL TRIMMED Shank Half 49c lb.

EXTRA LEAN BUTT HALF 59c lb.

CHOICE CENTER SLICES 89c lb.

FRESH SLICED PORK LIVER 29c lb.

BAZLEY CASH MARKET
78 N. Saginaw — Open Friday 'til 9 P.M.

GRADE 1 CHUNK BOLOGNA 39c lb.


MILD CURED SLICED BACON Lb. 39¢


LEAN, MEATY SPARE RIBS Lb. 43¢



GUARANTEED FRESH LARGE EGGS Doz. 55¢


FRESH DRESSED Pan-Redi Fryers Lb. 35¢


TENDER, JUICY Sirloin Steaks Lb. 79¢


TENDER BEEF POT ROAST 49c lb.

GRADE 1 SKINLESS HOT DOGS 3 LBS. FOR $1.19

Budget FOOD buys

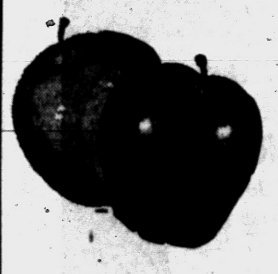

APPLES

Spies 4 Lbs. 59¢
MacIntosh 4 Lbs. 49c
Carrots 2 Pkgs. 19c
Hd. Lettuce 19¢
Pascal Celery 29¢
Florida Juice Oranges Doz. 49¢
Radishes 2 For 5¢
Sweet, Juicy Grapefruit Doz. 59¢

BACON and EGGS



Grade A Large EGGS... Doz. 49¢
Morrell Sliced BACON.. Lb. 49¢

Meat – Fish – Fowl



SKINLESS HOT DOGS Lb. 39¢

FRESH FISH

Pork Liver Lb. 25c
Neck Bones Lb. 19c
Rabbits ... Lb. 59c
Perch .... Lb. 55c
Cod ..... Lb. 55c
White Bass Lb. 59c
Oven-Ready Rock Hens ..... Lb. 39c
Grade A Pan-Ready Fryers ..... Lb. 39c

3 SISTERS' MKT.
608 W. HURON



Q. What is the name of this cut of meat?
A. Fresh Picnic Pork Shoulder.
Q. Where does it come from and how is it identified?
A. It comes from the shoulder section and contains the fore shank bones, arm bone and part of the blade bone.
Q. How is it prepared?
A. It is roasted in a 350 degree oven. Allow approximately 30 to 35 minutes per pound for cooking. The smoked picnic shoulder is the same cut as the fresh, but has been smoked and cured.

Heat Sandwiches in Foil

Fill hamburger buns with chicken salad, wrap in aluminum foil and heat in a moderate oven for 15 to 20 minutes. Nice for lunch or evening snacks because these sandwiches can be prepared ahead and wrapped, then put in the oven just before serving.

CUT THE COST OF YOUR FOOD BILLS!



FARM FRESH EGGS LARGE Grade-A 49c DOZ.

Country Roll BUTTER 2 LB. ROLL $1.29

MOTT'S 300 Size Jars APPLE SAUCE 6 For $1

GRADE NO. 1 LARGE Bologna LB. 39c

RINSO BLUE GIANT SIZE 59c

SEABROOK FARMS Fresh Frozen Strawberries 5 10-OZ. PKGS. $1

INSTANT SANKA COFFEE LARGE 4-oz. JAR 79c

HOMOGENIZED Swift'ning 3 LB. CAN 59c

Bring FAB Coupons HERE!



SAVE 10¢ WITH EACH COUPON ON NEW FAB with DURATEX GREATEST WASHDAY DEVELOPMENT EVER!

LARGE SIZE . . 2 for 49c with coupon
GIANT SIZE . . Only 59c with coupon

Michigan Beet SUGAR 5 LB. BAG 39c

Maxwell House INSTANT COFFEE Large 6-oz. Jar $1.09

Sunshine KRISPY CRACKERS Lb. 29¢

LIBBY'S CHILI CON CARNE with Beans 24 Oz. 49¢

We Reserve the Right to Limit Quantities

Viviano Spaghetti or Macaroni Your Choice Lb. 19¢

RUBY BEE PRESERVES
• Strawberry
• Blackberry
• Cherry
• Raspberry
21-Oz. Jar 39¢

HUNT'S Halves in Heavy Syrup PEACHES 5 No. 300 Cans $1.00

Atlas BEER---WINE---LIQUOR SUPER MARKET
• Beer • Wine • Liquor to Take Out
Corner Baldwin Ave. and Walton Blvd.
STORE HOURS: Mon., Tues., Wed., Thurs. 9 to 9
Friday 9 to 10; Saturday and Sunday 9 to 9
Phone FE 2-5192

"If It's Alive – It's Fresh"

4-8 lb. avg. Capons 49c lb.

4-8 lb. avg. Young Muscovy DUCKS 39c lb.

TURKEYS — FAT HENS — CHITTLIN'S — FRYERS

COON . . . . Lb. 35¢ | WILD RABBITS Lb. 59¢

FRESH Buffalo Lb. 49¢
SILVER BASS Lb. 45¢
Fresh Drum or Sheepshead Lb. 29¢
FRESH PERCH Lb. 49¢

SALMON STEAKS — HALIBUT STEAKS — SNAPPERS — OYSTERS

Fresh Smelt -- Shrimp

PEOPLE'S FISH & POULTRY MARKET
82 South Saginaw St. Wholesale and Retail FE 4-1521

BE SMART! SAVE DOLLARS NOT STAMPS!

"Trading Stamps," said the United States Supreme Court, are an appeal to stupidity. Here's a very "good" reason why.

More than 25 MILLION DOLLARS EACH YEAR is paid out by retailers to Trading Stamp Companies in the METROPOLITAN DETROIT AREA ALONE.

This is enough money to cover the deficit in the city budget and go a long way toward helping solve the state financial crisis.

$25,000,000 is a lot of money to shell out for "FREE" STAMPS.

TOM'S NORTHWOOD MARKETS

ALWAYS THE BEST FOR LESS

888 ORCHARD LAKE ROAD

Open Daily 'til 9 P. M.
Open Sunday 'til 5 P. M.

We Reserve the Right to Limit Quantities

SAVE $1.00 WITH COUPONS BELOW!

VALUABLE COUPON, SAVE 30c!
U. S. No. 1 Idaho POTATOES WITH THIS COUPON
10 Lb. Bag 69c
COUPON EXPIRES MARCH 29, 1958

VALUABLE COUPON, SAVE 20c!
U. S. No. 1 Michigan YELLOW ONIONS
3 Lb. Bag 29c
COUPON EXPIRES MARCH 29, 1958

VALUABLE COUPON, SAVE 38c!
PARD DOG FOOD 1-lb. Can 10c
LIMIT—6 CANS
COUPON EXPIRES MARCH 29, 1958

VALUABLE COUPON, SAVE 20c!
Shadynook Grade "A" Large EGGS 49c
Carton of Dozen
LIMIT 2 DOZEN
COUPON EXPIRES MARCH 29, 1958

Chicken o' the Sea Chunk Style TUNA Reg. Can 25c Save 8¢

Kounty Kist Sweet PEAS 3 303 Cans 29c Save 12¢

White or Colored NORTHERN TISSUE 12 Rolls 89c Save 16¢

HUNT'S BARTLETT PEARS 3 Large 2½ Cans $1.00 Save 17¢

HOLIDAY...Ready to Eat BONELESS HAMS Whole or Half Hickory Smoked 69c lb.

Choice Quality Round or Swiss Steaks 69c lb.

Just Look What 9c Will Buy
La Homa Brand
- Green & White Limas
- Great Northern Beans
- Black Eye Peas
- Red Kidney Beans
- Jumbo Butter Beans
- Fancy Red Beans
- Pork & Beans
- White Hominy
- Philips Tomato Soup
- Plumrose Deviled Ham

Your Choice 9c Can

Western Wonder Sliced 'n Sugared FROZEN STRAWBERRIES 6 10-Oz. Pkgs. 99c

Blue Valley . . . Fresh Creamery BUTTER 1-Lb. Carton . . . . 69¢

Kraft's Plain or Pimiento VELVEETA CHEESE 2-Lb. Loaf . . 79c

Save 14c, Instant SANKA COFFEE Large 4-Oz. Jar . . . 89c

Seabrook Farm's Grade "A" Frozen VEGETABLES Green Peas—Spinach—Squash Cut Corn—Peas & Carrots 6 Pkgs. 89c

NEW JENO'S SPAGHETTI ITALIANO
Authentic Italian Recipe in Quick to Fix Divider Pak. 4 Delicious Sauces.
Meat Sauce .....69c Sauce with Meat Balls..69c
Mushroom Sauce .....69c Marianara Sauce 59c

Cavern Brand MUSHROOMS Pieces and Stems 2-oz. Can 10c Save 5¢

Hunt's California APRICOTS Large 2½ Can 25c Save 6¢

Maxwell House Chase & Sanborn or Hills Bros. COFFEE 1-Pound Can 77c Save 12¢

Log Cabin Pancake SYRUP 12-oz. Jug 27c Save 6¢

Greenfield's "Silver Star" SLICED BACON 1 LB. LAYER 49c

Greenfield's Mild Cured Smoked Picnics 4 to 8 lb. Average 39c lb.

Hygrade Michigan Grade 1 Pure Pork SAUSAGE 1 Lb. Roll 39c

FREE — FREE — FREE
Get One Free When You Buy 3
JELL-O Gelatin Desserts
Get All 4 Pkgs. 28c

Packed by Del Monte
Summer Isles Sliced Pineapple No. 2 Can 19c
SAVE 6¢

New . . . "JIF" PEANUT BUTTER
With Your Mailed Coupon
12 Oz. Jar 18¢ With Coupon 43c | 18 Oz. Jar 38¢ Without Coupon 63c

Bring 10c FAB Coupon Here
Clip Coupon from Sunday Newspaper Magazine Section or Life, Look, McCall's and Ladies' Home Journal Magazines.
Get 2 Large Size Pkgs. of FAB with Duratex--Only 47c
Save 18¢

Copyright 1958, Bureau of Advertising of the American Newspaper Publishers Association, Inc.

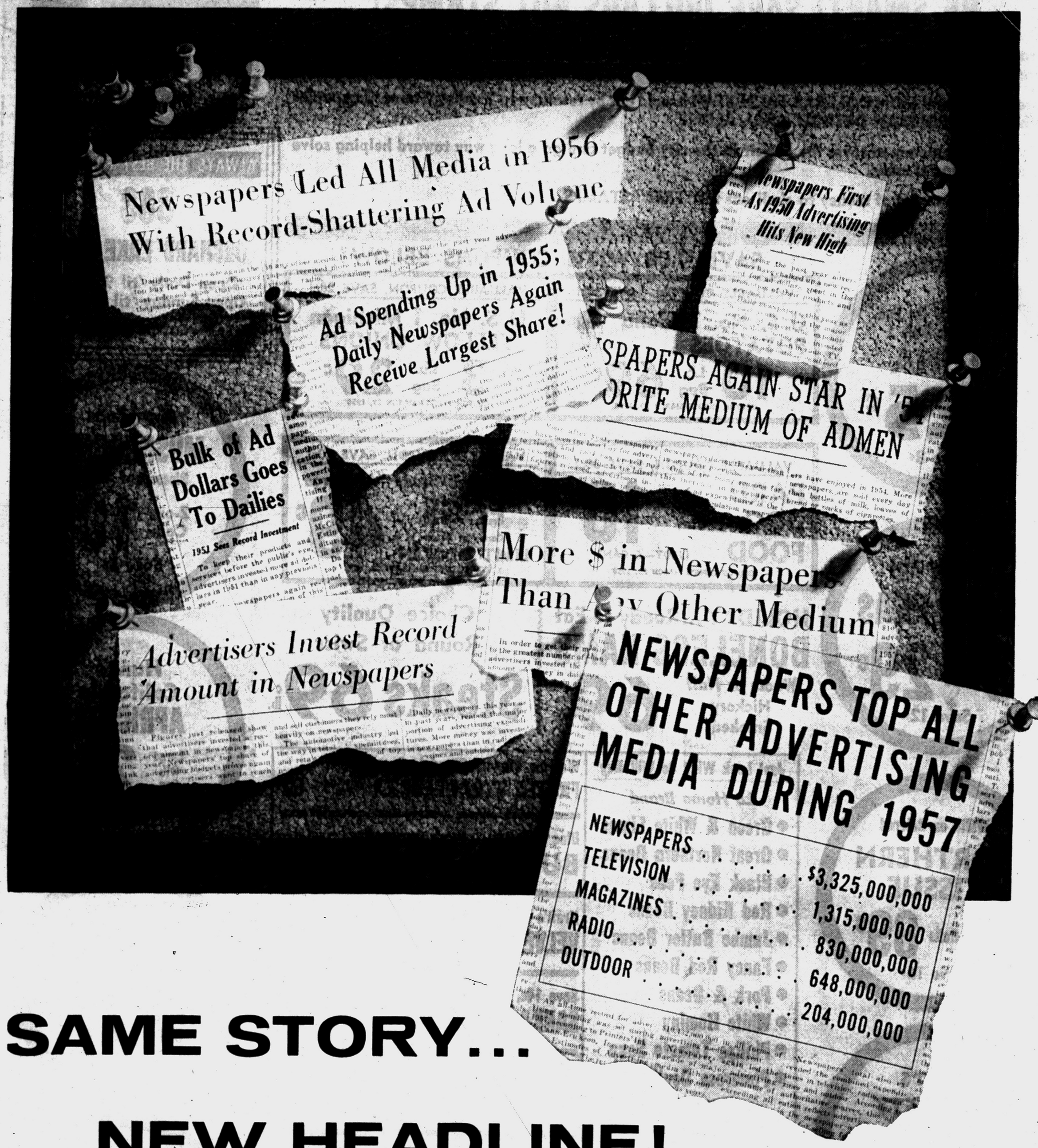

SAME STORY...

NEW HEADLINE!

Year after year, as the report comes in, the same story is filed for the record. Advertisers *continue* to exhibit their confidence in the power of newspaper advertising by placing the bulk of advertising dollars in newspapers.

According to the McCann-Erickson, Inc.-Printers' Ink Preliminary Estimates of Advertising Expenditures for 1957, advertisers spent a record $10,432,000,000 in all forms of media. Of this total, a new high of $3,325,000,000 was invested in daily newspapers—more than in radio, TV, magazines and outdoor *combined.*

Advertisers turn to the daily newspaper because it gives the best buy for the money. Take a hard look at your advertising budget. Is the major share going into deeper-penetrating, more resultful newspaper advertising? If so, you're on your way to more sales per advertising dollar.

All business is local...and so are all newspapers.

Published in the interest of more effective advertising by

THE PONTIAC PRESS



Three little ladies are quite content to spend the afternoon "chatting" and playing with a kitty. The cat, "Princess Dresden," belongs to Miss Georgia Hoyt. The little ladies are (left to right) Jill Stafford, Candy Cotter and Patti Doolin.

Pontiac Press Photos



A Pontiac Press paper boy, Jim Willis of Niagara avenue, stopped over at Dr. W. J. Gooding's home to deliver a paper and found himself two new friends. Although Siamese cats are known for their unfriendliness, Kim Ling (left) and Charlie Chan (right) seem to have taken a liking to Jim.



Posing for our Press photographer is Luckless, a cat owned by Dina Greenway of Tubbs road. Now, Luckless, they tell us, is a most unusual cat in that he is not only coal black but was born on Friday the 13th! It's a good thing Dina's not superstitious.

Women's Section

Cats as House Pets Are the Last Meow

Do you realize how many people are cat lovers?

★ ★ ★

We never stopped to consider this question until we decided to go out and snap a few pictures of cat lovers and their feline companions.

ALL VARIETIES

In Pontiac we found all kinds of cats from kittens to full-grown specimens weighing over 10 pounds, and alley cats to registered Siamese.

★ ★ ★

But no matter what the cat's background may be, it was unanimous that once a person becomes attached to a cat he would never have any other pet.

Cats are haughty but loveable, playful yet cautious. And unlike some other pets, these creatures are clean to have as house pets. A feline who doesn't keep herself (or himself) licked clean is indeed a rarity.

★ ★ ★

And what is more graceful to watch than a cat sitting comfortably licking its fur until it shines? Or what could be more delightful than observing a cat closing in on a mouse (a rubber one we hope) with speed, grace and agility?

MANX BREED

One of the most interesting but least well known cats is the Manx or bob-tailed variety. This specimen, which orginated on the Isle of Man, has a tail with only about three vertebrae. The sight of a bob-tailed cat hopping across the lawn in full chase is amusing and pleasant.

★ ★ ★

Yes, indeed, cats are loveable creatures, do interesting things and are fine pets.



Over on Chippewa road we found Linda Porritt and her cat, Mitzie. We snapped the twosome just as Linda came home from school and was greeting her feline friend. Mitzie doesn't seem to object to Linda's affection.

Junior League Plans Fair June 6-7

By RUTH SAUNDERS

BLOOMFIELD HILLS—The Junior League of Birmingham has planned a Country Fair to be given in the gardens of the Cranbrook Academy of Art June 6 and 7.

Mrs. Harter Williams, general chairman, has chosen the following members as heads of the several committees: Mrs. William H. Barney, finance; Mrs. Robert Schaffer, tickets; Mrs. William Davis, Mrs. John S. Kerr and Mrs. Richard C. Kern, publicity; Mrs. Colin John and Mrs. Gordon Craig, construction and decorations; Mrs. William C. Long, food; Mrs. John K. Bagby, personnel; Mrs. William B. Bachman, activities; Mrs. John Finegan and Mrs. Charles Lynch, grounds.

Mrs. Paul McKenney will be in charge of a contest, Mrs. Gurden Miller is compiling a Junior League cookbook and Mrs. Richard Teel will emcee an auction.

There will be games, pony and helicopter rides for the children, contests, dancing and a soda bar for teenagers, with many lovely handmade articles to be shown in several booths.

Birmingham Society of Women Painters will arrange an exhibit and sale.

On Friday at noon the fair will open officially with luncheon and style show under the direction of Mrs. Robert Williams.

TEA FOR BRIDE-ELECT

Mrs. Carleton Fox has issued an invitation for a tea April 10 to honor her future daughter - in - law, Virginia Beresford.

Virginia is the daughter of Mr. and Mrs. James A. Beresford of Lone Pine road. She will be married to Dr. and Mrs. Fox's son, James, in June.

★ ★ ★

Mr. and Mrs. Victor H. Taylor (Mary Boyer) announce the birth of a son, Jeffrey Boyer, March 10.

★ ★ ★

Mr. and Mrs. Edward H. Lerchen were hosts at a buffet supper last Friday evening for Mr. and Mrs. Dean Coffin, former Birmingham residents moving back here from Hudson, Ohio.

Guests included the Garvin Bawdens, the Paul S. Bowers, Mrs. Edward Haskett, Mr. and Mrs. David E. White, Mr. and Mrs. Harvey Shuler, Mr. and Mrs. Harold Hafner and Mr. and Mrs. Sidney Oldberg.

TO ENTERTAIN

Next Tuesday Mrs. Robert L. Bodor will entertain the Birmingham Society of Women Painters at luncheon. She will be assisted by Mrs. W. L. Dennis.

★ ★ ★

Mrs. Harry D. Hoey and her daughter, Deborah, are spending spring vacation visiting colleges.

★ ★ ★

Mr. and Mrs. E. Curtis Matthews and their children will return from Miami Beach just in time for Easter.

Dear Abby....

Just Respect Their Religion

By ABIGAIL VAN BUREN

DEAR ABBY: We have some neighbors who are very nice but their religion teaches them that dancing is a sin. Our daughter is going steady with their son. They are only in high school but it could get serious.



ABBY

My daughter loves to dance but because this boy's religion forbids dancing she doesn't dare suggest going to a school dance.

I never thought in this day and age intelligent people could believe dancing to be a sin. I can't understand it. Please tell me if you can understand a religion like this one? I don't.

FOR DANCING

DEAR FOR: We are not expected to UNDERSTAND the other person's religion. Just to respect it.

★ ★ ★

DEAR ABBY: I am the mother of four active boys—twin boys, 13, another 11 and another 9. I can stand almost everything, but when they fight in the house it gets me down.

I wait until their father comes home from work so he can lay down the law to them. We don't have a piece of furniture in this house that's in one piece because one of the boys is always pushing somebody around, and lamps, tables and chairs go smash.

Are these average boys and if they are, how does an average mother keep her house from falling apart?

AVERAGE MOTHER

DEAR AVERAGE: Four pair of boxing gloves are a lot cheaper than refurnishing your home. When the boys get rambunctious, tell them to put the gloves on, and send 'em outside.

★ ★ ★

DEAR ABBY: My problem is my mother. She hates my best friend, Mitzi, because Mitzi fell in a hole in our yard and had to have seven stitches in her head, and Mitzi's father is suing my father for $5,000. We didn't dig it. A gopher dug it. How can I explain this to my mother.

SAD WITHOUT MITZI

DEAR SAD: Your Mom knows it wasn't Mitzi's fault. Give her a little time to simmer down and hope your mother's anger disappears with Mitzi's stitches.

★ ★ ★

DEAR ABBY: My wife is very hard to please when it comes to buying her a present. Everytime I buy her something she takes it back.

I suppose I shouldn't feel hurt because I'd rather have her take it back and exchange it for something she likes better than to keep something she doesn't really care for. Have you any suggestions for my problem?

WANTING TO PLEASE HER

DEAR WANT: Give her something that you made yourself. Like money.

★ ★ ★

DEAR ABBY: Suppose a guy goes away to school and promises he will write to you and he doesn't write? Would you write him first?

PATSY

DEAR PATSY: No, I'd write him OFF!

CONFIDENTIAL TO "CLEAN AS A WHISTLE": You should be—you were taken to the cleaners!

★ ★ ★

CONFIDENTIAL TO GRAMMA: My, what big ears you have! Stay off the party line and you will not be so upset by the affairs of others.

★ ★ ★

For a personal reply, write to Abby in care of The Pontiac Press. Enclose a self-addressed, stamped envelope.

Alumnae Council Meets Saturday

University of Michigan Alumnae leaders throughout the country will return to the campus Saturday for the semi-annual meeting of the U. of M. Alumnae Council.

Regent Irene Murphy of Birmingham, Mrs. Norris A. Host of Birmingham and Mrs. Russell S. Strickland of Bloomfield Hills are scheduled to speak or give reports.

Seven pages today in Women's Section

Betty J. Berg Honored

Betty Jane Berg, bride-elect of Arthur Andrews, was given a farewell luncheon Wednesday at Hotel Waldron by her co - workers. Also attending were Mrs. Eric Berg and Mrs. Alexander Andrews.

★ ★ ★

On the guest list were Mrs. Ronald Hodge, Mrs. Joseph Schneider, Sandra Wampfler, Mrs. Alex Kokins, Mrs. Eugene Swaney, Mrs. Hugh Bigsby, Mrs. LaVerne Slade, Mrs. Hargis Sisk, Mrs. Leon Bumgardner and Mrs. Isabel Selden.

Others were Mrs. Reon Baldwin, Ellen V. Jones, Rosemary Cole, Mrs. Ivan Wischman, Mrs. William Kennedy, Mrs. Keith Van Kleek, Mrs. Jeannene Everett, Mrs. Jack Gardiner, Mrs. William Bigford and Mrs. John Stoner.

Concluding the list were Mrs. Ronald West, Rachel McKibben, Mrs. Barrett Harrison, Marilyn McArthur, Mrs. Elbert Strain, Flora Bills, Mrs. Norma Volk, Mrs. David Boomer, Mrs. Erving Zuehlke and Mrs. Harold Baynes.

Oakland OES Holds Brunch in Waterford

Oakland County Association, Order of the Eastern Star, held its annual brunch Wednesday in the Waterford CAI Building.

★ ★ ★

Mrs. Lilas Long, vice president of the organization, was general chairman of the affair attended by 450. Assisting were Mrs. Fred Redpath, Mrs. L. J. Gaffney, Mrs. Sylvan Clark, Mrs. Wallace Matthews, Mrs. Odin Carlson and Mrs. Clair Foor.

★ ★ ★

Others were Mrs. William Crosslin, Mrs. Clayton Newport, Mrs. Earl Atkinson and Mrs. George Killen.



Pontiac Press Photo

A "Round-Up" party Saturday evening in the Waterford CAI Building is being planned by members of the Merry Mixers Square Dance Club. Here, several committee members gather to make last-minute arrangements for the affair. From left to right are Lee Kaines, program chairman; Mrs. Edward Rockwell, decorations chairman; Norman Hill, president of the club, and Charles Harrison, ball chairman. Proceeds of the dance will go to the CAI.

Mr. and Mrs. William Maneck of Middlebelt road announce the engagement of their daughter, Pamela Jill, to David Paul Ligon, son of Mr. and Mrs. Robert G. Ligon of Bloomfield Hills. The prospective bridegroom attended the University of Florida. A fall wedding is planned.



PAMELA J. MANECK

Hall Brothers Are Honored on Birthdays

Michael Lamont Hall and Mitchel Laine Hall celebrated their fourth and second birthdays, respectively, Wednesday at a party given in the North Telegraph road home of their parents, Mr. and Mrs. Morris L. Hall.

★ ★ ★

Among the guests were Barbara Drake, Debra and Vickie Hall, Kirk and Shari Squires, Reba and Dawn St. John, David and Ellen Taylor and Kathrene Motsinger.



PONTIAC STATIONERS
IN DOWNTOWN PONTIAC
Formerly Brown Bros.
6 N. Saginaw FE 2-4242

Calkins WCTU Learns About Hospital Work

Richard Arthaud spoke on his work at Pontiac State Hospital Tuesday afternoon when Emor L. Calkins Unit, WCTU, met in the Augusta avenue home of Mrs. Eleah Patten.

Guests at the luncheon meeting were Mrs. Joseph Green of Royal Oak, WCTU district president; Mrs. Charles Downer of North Branch and Mrs. J. A. Jennings of Royal Oak.

Mrs. Peter Niemi assisted the hostess. State Work Week will be held at the home of Mrs. Clara Todd in Plymouth on April 9 and 10.



MRS. JAMES McCURDY

Installation Conducted by Shrine

Installed as worthy high priestess of Pontiac White Shrine Wednesday evening at Roosevelt Temple was Mrs. James McCurdy. William Anderson was installed as watchman of shepherds.

★ ★ ★

Harry Sillett of Lincoln, Ill., acted as installing chaplain.

OTHERS INSTALLED

Also installed at the ceremony were Mr. and Mrs. Samuel Smith, associate watchman of shepherds and noble prophetess; Mrs. Wayne Reaves, worthy chaplain; Bernice Cover, scribe; Mrs. Earle Hoskins, treasurer; Mrs. Donald K. Ely, worthy shepherdess; Mrs. Edward Pritchard, worthy guide; Mrs. William Koggenhop, herald; Wayne Scott and Mrs. Frank Payne, king and queen; Mr. and Mrs. John Sellman, guard and guardian and Mrs. Al Hanoute, organist.

★ ★ ★

Others were William Cousins, Wayne Reaves and Miles Frusher, wise men; Mrs. Wallace Cooley, Mrs. Cousins and Mrs. Robert Jackson, handmaids.

In the queen's court are Fern Barton, matron of honor; Mrs. Harry Cwikiel, courier, and Mrs. Miles Frusher, flower girl.

★ ★ ★

Attendants are Mrs. William Harrison, Gladys McVean, Mrs. Russell Davidson, Mrs. Glenn Jolly, Mrs. Clifford Sapp, Ruth Elliott, Mrs. Murray White and Mrs. Edward Ziem.

KING'S GUARDS

Installed as king's guards were James McCurdy, William Harrison, Murray White, George Pappas, Jay Loomis, Clifford Sapp, Wallace Morgan, Wilfred Fleming, Edward Pritchard, William Babcock and Arthur Ward.

★ ★ ★

Flagbearers and escorts included Mrs. Ben Holland, Mrs. Albert Kugler, Mrs. A. G. Smith, Mrs. Wallace Morgan, Gladys Holliman, Mrs. T. T. Moody, Miriam Batchelor and Mrs. Clarence Cramer.

Hope Chests Get New Look

Modern girls still have old-fashioned "hope" chests but only a whiff of cedar remains to tag new designs.

★ ★ ★

Cedar chests have been restyled into wall consoles, modern benches with removable cushions and vanities.

★ ★ ★

They have swinging doors, are decorated with parquet and harlequin inlaid woods, and are fashionable enough to be used in living rooms as well as a woman's boudoir.

Dear Jim:

For your new Spring Sport Shirts, stop at Dave's Men's Store for $3.50 and don't forget to pick up the Red Stamps.

Mother

FINE
JEWELRY - GIFTS
McKim Jewelry
941 Orchard Lake, FE 4-5065



Pontiac Press Photo

The Chamber of Commerce annual meeting last night was dedicated to honoring General Motors on its 50th anniversary. Comparing notes before a large-size birthday cake at the Elks Temple before dinner were (left to right) Mrs. Ray Gerson, Mrs. Maurice Barnett and Mrs. Frank S. Lyndall.

Professors Dig Music as Well as Technology

Faculties at engineering colleges and technological institutes really dig music.

★ ★ ★

According to the American Music Conference, a survey of 46 such schools found that more than 60 per cent play some musical instrument for their own pleasure—more than three times the proportion of the general public.

More than a third of these professors and their families make musical evenings a regular family activity. And many play in regular community or school bands and orchestras.

★ ★ ★

Half of the amateur musicians play the piano, according to the survey.

To Dry Out Patent

Prior to World War II the lacquer coats of patent leather were dried in open fields. This natural drying method improves the wear. Patent is now dried in a weather-protected but open pavilion. This modernizezd method has further improved the leather.

PTSA Names Officers

Mrs. Cebert Jeffries has been elected president of Eastern Junior High School PTSA.

Also serving are Mrs. Thomas Cauley, vice president; Mrs. John Ward, teacher vice president; Thomas Cauley, father vice president; and Mrs. Marvin McVicar, secretary.

Others are Mrs. George Mellen, treasurer; Mrs. Leon Stickney, historian; Mrs. Eric Kretschmar, Mrs. Donald Hetherington and Raymond Glenn, council delegates, and Mrs. Charles Huttula, alternate.

★ ★ ★

Charles Beyette, boys' counselor, introduced two films dealing with adolescent problems at a Tuesday meeting. They were entitled "Age of Turmoil" and "The Other Fellow's Feelings."



MARGE THOMPSON

Elbert Thompson of Norton, Va., announces the engagement of his daughter, Marge, to Marty Flanigan, son of the John Flanigans of Edison street.

Homemakers Study Lesson on Safety

Mrs. James Alexander presented a lesson on safety entitled "The Careless Family" when members of Modern Homemakers Extension Club met Tuesday evening in the Wenonah drive home of Mrs. Kenneth Anderson.

Mrs. Howard Fox demonstrated and taught a lesson on making wood fiber flower corsages. Mrs. Kramer Partridge, Mrs. Lloyd Christian and Mrs. Harry Jones were guests.

Red Shoes Popular

Red shoes—red suede, red kid, red textures, red patent—are returning as a prime footwear fashion this spring. Mother won't have a monopoly on them, for tiny daughters and teens will be wearing them, too. A beginning footwear fashion—red linings!

Wever Prepares for Spring Festival

Homeroom mothers, teachers and executive board of Wever School PTA met Tuesday morning to organize committees for a May 16 spring festival. Theme this year is to be a country fair.

Social committee for the Tuesday meeting included Mrs. Vernis Whitehead, Mrs. Keith Pawley, Mrs. Stoney Clasman and Mrs. Charles Norman.

Inter-Lakes Club Conducts Meeting

The Watkins Lake home of Mrs. Charles Allen was opened to members of the Inter-Lakes Extension Club Wednesday.

Participating in the program was Mrs. H. Delos Nicholie, who gave a lesson on "Roses and Their Care," and Mrs. Joseph Trietsch, who discussed "Annual and Perennial Flowers." Welcomed as a new member was Mrs. Floyd Osworth.

Church Units Meet

Circles of First Methodist Church holding meetings included Janetta Geiger, Helen Doris Brown, Jean Bagnall, Grace Otto, Marian Shaw, Vivian Otto and Margaret Johnston.

Honesty May Be Unkind

By EMILY POST

"Dear Mrs. Post: When a friend asks, 'How do you like my new hat?' and you personally think it very unbecoming, is it rude to say you do not like it?

"A friend and I have had a difference of opinion about this. She seems to think that you should say you like it whether or not you do. I disagree with her and think that when an opinion is asked for, one should give it frankly and honestly."

Answer: If the hat has been bought and paid for and cannot be exchanged, there is no use in saying it is very unbecoming. But if the hat can be exchanged and it is really very unbecoming, it would be fairer to be frank to a real friend.

"Dear Mrs. Post: My boy friend is a senior in college and does not have much money to spend on entertainment. I, on the other hand, have a good job with a large company. Would it be proper for me to supply the evening's entertainment on occasion without offending him?"

Answer: It would certainly be proper, on occasion, for you to tell him that you have tickets for this or that and ask him to go with you. But it would be very embarrassing to him should you go to the box office and pay out money in his presence.

"Dear Mrs. Post: Is a guest of honor supposed to leave the party in her honor first or after the other guests?"

Answer: Unless the guest of honor is a person of very real distinction it is no longer considered a necessary courtesy for anyone to sit on and on after a lunch or dinner waiting for her to make the first move to leave.

At a tea or reception the guest of honor should at least remain long enough to give a majority of the guests an opportunity to meet her. In other words, be among the last to leave.

MALING SHOES
...for the American Family Shoe Wardrobe



MALING'S
EASTER
PATENTS
4.99 to 6.99



Quality is Maling's Keynote!
Compare Maling Shoes detail for detail, style for style, with shoes at any price. You'll find we're just as concerned with quality as with style. See for yourself!



A. Black patent, with mid heels.
B. Black patent. Flight Blue, Bone, or Red calf. High or mid heels.
C. Black patent, with high heels.
D. Black patent, with high heels.

Maling Shoes
50 NORTH SAGINAW STREET
Open Monday and Friday Evenings

look what a new Easter bonnet does for YOU!
$3.98 to $6.98



The prettiest hats are at Winkleman's, cloches, rollers, pillboxes, bonnets — and here are three to prove it! Choose from newest silhouettes in milan-type, novelty, textured straws! Hats to flatter every face — clouded with organza, chiffon; blooming with flowers! Just the style and color you want! **top:** skimmer breton in milan-type straw! Brim wreathed in organza! White, orange, pink or beige tones. Yours for **$6.98. center:** rocker-bonnet in milan-stype straw. Satin bow and band. Black or navy with white brim, solid white. **5.98. below:** the chemise cloche in white, orange, navy, beige, pink with ombre crepe. **$3.98.** See our entire collection of Easter hats!

Winkelman's
reflecting 30 years of fashion
TEL-HURON SHOPPING CENTER
open 4 nights to 9 p. m.
monday, thursday, friday, saturday

Easter means new shoes



Black Patent Sweater PUMP
8½-12 A. B. C. D 5.98
12½-3 A, B, C, D 6.98



PLAY-POISE Children's Shoes
COMPLETE SELECTION OF EASTER SHOES for Tots through Teens
BLACK SPLIT TOE
10½-12 B. C. D 6.98
12½-3 B, C, D 7.98



Gillies SHOE STORE
26 W. Huron FE 2-7440

THIS EASTER . . MORE TASTE THAN MONEY

Charming Variations on the

EASTER SCENE



$10

$12.98



$7.98

. . . 7.98 to 22.50

All the shapes you've seen making fashion headlines are here in glowing colors.

Millinery Salon — Second Floor

You can be a fashion success with limited means, you can get more than you pay for when you shop at Arthur's. Our examples here, are your guide to Easter Shopping.

Come See . . . The Slim Easy Look

THE WOMENS DRESSES

. . . 17.98 to 39.98



Easy care fashions with figure-whittling ways to slenderize! Jacketed costume dresses and modified sheaths in silks, acetate and spring prints. Sizes 12½ to 24½.

Alterations Assured in Time for Easter

See the Fresh New Look in

MISSES AND JR. DRESSES

. . . 10.98 to 29.98

The conversation making chemise, the costume-jacketed dress, the bouffant skirt and the eased sheath . . . are all here in our Easter collection. Spring prints, silk shantungs, rayon and crepe blends. Colors include the new willow grey, coral, tones of beige and of course, navy.. Sizes for junior and misses'.

Sketched from Stock $35

Dress Salon — Second Floor

CAREFULLY SELECTED

FASHION ACCESSORIES

HANDBAGS . . . $5

Patent and calf in the elongated chemise look . . . the clutch, box, and satchel. Toast, bone, black, navy and red.

SHORTY GLOVES . . . $3

Spring fashion colors in double woven cotton. All hand stitched. Sizes 6½ to 7½.

CHIFFON SCARVES . . . 1.95

The long and narrow versatile scarf. Solid or ombre shades. Hand rolled edges. White, tangerine, turquoise, gold, rose, blue, pink, black. navy, red and grey.

IMPORTED FLOWERS . . . $1

Petite bouquets by the cartload. Violets, carnations, roses, lilacs, geraniums, gardenias and camelias.

BOUFFANT PETTICOATS . . . 3.95

Nylon net tiered petti-slip with nylon tricot top. Ribbon trim. White or yellow. Small, medium and large.

ACCENT JEWELRY . . . 2.95

Necklaces, bracelets, earrings. Twisted chokers and opera length pieces. Pink, beige, tangerine, white, turquoise or yellow.

Accessories — Main Floor

PACE SETTING NEW SPRING COATS



Sketched from Stock $39.98

. . . 39.98

and

. . . 49.98

Sketched from Stock $49.98

ABOVE: Spring's Great Success Chemise Coat . . . particularly effective in gray. Of fine wool flannel, it's double breasted, finished by a white linen overcollar. Sizes 5 to 15.

BELOW: Tweed textures the slender coat . . . Beautifully simple lines to emphasize the rich texture of the tweed, the deft tuck detailing at the collar. Gray tweed only. Sizes 8 to 18.

Coat Salon — Second Floor

EASTER STORY . . . in THREE PARTS!

CO-ORDINATES

. . . 14.98



Perfect from the pleated skirt to the sleeveless blouse and the jacket-sweater (of orlon) to match. Fine cotton plaid dress and trim. Red, navy, powder, blue. Sizes 9 to 15.

Sportswear — Main Floor

The Secret of

THE SHAPE

What Other Girdles Try to Do

STA-FLAT

by

WARNER'S®

Does for You.



Now you can put on glamour easily and wear it with a smile . . . in a STA-FLAT girdle with springlets to flex as you do. It firms and flattens. Front in leno and satin elastic. White. Sizes 26 to 32.

13.50

A'Lure Elastic Bra by Warner's. Have slim lines, beautiful contours in an easy-fitting Warner Bra. Sizes 32 to 38. A-B-C cup. White.

3.95

Foundations — Second Floor

Figure consultation with our Corsetiers in our foundation department

Arthur's

Don't Ask Price

Just because you are considering buying something similar to that owned by a friend or neighbor, don't think that gives you the right to ask how much it cost. You may ask where it was bought or the brand name, but don't ask the price.

Thomas Pastry Shop
121 W. Huron St. FE 4-8163

Lenten Specials



PLENTY OF PARKING AT SIDE AND REAR OF BUILDING
8.30 A. M. to 10 P. M. — Closed Saturday at 6:30 P. M.



Custom Fur Cleaning
COLD FUR STORAGE
Pickup and Delivery Service
742 West Huron FE 5-1241

Don't Let Yourself Fret Needlessly

Worry Can Turn Everything Gray

By JOSEPHINE LOWMAN

Everyone worries occasionally. We would not be intelligent if we didn't. However, most of us worry too much.

★ ★ ★

The worry habit is a vicious and a dangerous one. It can fix its tentacles on you until your whole world is clouded with a vague apprehensiveness. This has a terrific effect on health as well as on happiness.

There are all kinds of worriers. There is the amateur who has a hard time finding anything of importance to worry about. Then there is the average worrier and, of course, the expert. This is one art you do not want to practice to become expert in.

The worry habit when practiced constantly can turn into a neurosis which becomes a real psychological problem for the victim. He or she becomes afraid of everything, even such simple experiences as a shopping trip or a session at the beauty parlor. This may sound extreme to you but it is not overdrawn. It happens to many people.

★ ★ ★

Usually the result of worry is not so extreme. Many folks worry about their health. Many of these have been told by competent doctors that there is absolutely nothing wrong with them, but they continue with their fears.

The person in this state is usually tired all of the time, is usually sensitive and shy and sometimes suffers from dizziness. He is often a victim of insomnia, too.

A lot of folks who are not in such extreme trouble do live in a generally apprehensive atmosphere. Everything may seem gray, every trip a danger, and every human relationship a threat. I think many people live in this atmosphere without realizing it since it has become such a habit.

Check up on yourself to see if your present outlook is as optimistic as it once was. I think we all need to take an inventory of ourselves in such matters once in a while because we can so easily slip into habits of thought and feeling before we know it.

★ ★ ★

If you would like to have my leaflet "Worry" which gives you some practical psychological suggestions for ridding yourself of worries send a stamped, self-addressed envelope with your request for leaflet No. 64 to Josephine Lowman in care of The Pontiac Press.

Tomorrow: "Shampoos Oily Hair Every Other Night"



The worry habit, when practiced constantly, can turn into a neurosis which becomes a real psychological problem for the victim.

Redheads Need Eye Harmony

If your hair is red, your brows and lashes will also need the same warm tones to bring color harmony to your entire appearance.

★ ★ ★

Like such stars as Susan Hayward, color them subtly with the proper shades of eyebrow pencil and eyelash makeup.

With tresses that are light and flaming, use an auburn pencil and brown eyelash makeup, and if the hair's coloring is dark red, feather the brows with a regular brown shade and use brownish-black eyelash makeup.

★ ★ ★

If your hair is one of the in-between shades of red, try combining two colors of pencil, applying the lighter shade first.

Miss Caldwell Becomes Bride of Donald Cole

Mrs. Jones Caldwell of Dwight avenue announces the marriage of her daughter, Elizabeth Ann F. Caldwell, to Donald Gene Cole, son of the Alton Coles of Dwight avenue.

★ ★ ★

The Rev. Arnold Cook performed the March 15 ceremony in the Novi Baptist rectory.

★ ★ ★

The bride is also the daughter of Rudolph Winston Caldwell of Boston, Mass. The couple will reside on Murphy avenue after April 1.

Overlook Remark

If a friend says something that hurts your feelings, just remember that the remark was probably not meant the way you took it. If you show that you've been hurt, you'll strain a friendship.

Patricia Ann Lawrence Speaks Marriage Vows

White gladioli, pompon chrysanthemums and snapdragons decorated the altar of Orchard Lake Community Church for the Saturday afternoon wedding of Patricia Ann Lawrence to Brice Edgar Boesch. The Rev. Edward Auchard performed the ceremony before 200 guests.

★ ★ ★

Parents of the bride are Mr. and Mrs. Rex Lawrence of Chadwick road, and the bridegroom is the son of Mr. and Mrs. Edgar Boesch of Sebewaing.

The bride was gowned in a white satin creation fashioned with embroidered neckline, bustle back, cap sleeves and chapel-length train.

She wore a seed pearl Juliet cap with short veil and carried a cascade arrangement of white roses, carnations and lilies-of-the-valley.

★ ★ ★

Maid of honor Charlotte Robb of Drayton Plains was gowned in an aqua chiffon over aqua taffeta gown in ballerina length featuring a chiffon cummerbund and cap sleeves. She carried white carnations and red roses.

Bridesmaids Patricia Sarantos of Midland and Sharon Livingston wore eggshell chiffon gowns styled like the honor attendant's. They carried white carnations and red roses. Dora Lee Boesch of Sebewaing, junior bridesmaid, was gowned like the attendants.

★ ★ ★

Gaylen Leeman was best man, and guests were seated by Richard Allen, Grant Wells and Larry Segerlind.

To receive guests at a reception in the church parlors Mrs. Lawrence chose a powder blue sheath dress with powder blue accessories and an orchid corsage. Mrs. Boesch's choice was a navy two-piece dress with pink accessories and an orchid corsage.

For traveling to Buffalo, N. Y., the new Mrs. Boesch chose a brown tweed suit with red accessories and a corsage of white roses and carnations. The couple will live in East Lansing.

★ ★ ★

The bride attended Michigan State University and the bridegroom is a junior at MSU.

HEALTH'S
ANONYMOUS
"SHOCK TROOPS"

Behind that little box of capsules prescribed by your doctor is a great army of white-coated scientists who are engaged in pharmaceutical and medical research.

These are the "shock troops" in medicine's fight to preserve your health. There is never an armistice in their laboratory battle against disease. Their cause is *your* health.



The fruits of scientific research are readily available in this pharmacy at all times.

"Where Quality Counts"
CLOONAN'S
72 N. Saginaw FE 2-0161

FEDERAL'S
Satisfaction guaranteed or your money back

OPEN EVERY NIGHT TO 9 Mon. through Saturday
Saginaw at Warren, Pontiac



Soft bouffant petticoats in easy-care drip-dry fine cottons

1.98

Pastel tinted, extravagantly trimmed with laces, shirring

Billowy petticoats to waft you into the heart of spring at a pleasing low price! Of petal-soft fine cotton that loves sudsing and dries in a wisp of a spring breeze! You'll find them femininely adorned with lace inserts, shirring, satin ribbons and even pin-on rose. White, pinks and blue. Sizes S-M-L.

Fine cotton shadow panel slip.....1.98



SALE! Sheer nylon blouses at savings of $1.10

Reg. 2.98 1.88 While they last

Washable, no-iron nylons with lace trim! Peter Pan collar style tucks in, has pleated front, contrasting string tie. Cap sleeve, pointed collar blouse has lacy, tucked front. Crystal glass buttons. White, blue, pink. 32-38. Only 2 of 4 styles shown.



Style #629

Federal's 'Harmonizer' Sportswear Special

SALE!

2-piece co-ordinates with reversible skirt

6.88 Reg. 8.98

While they last!

Black and white check gingham tuck-in blouse with roll-up sleeves to wear with matching check back-wrap skirt! For a quick change, reverse to solid black cotton chino side! 10-18.

FEDERAL'S Open Every Night to 9 Mon. through Sat. Saginaw at Warren, Pontiac



To complement your decollete fashions

Lo-Nuff
Bra-s-Lette by Lady Marlene

12.50

Deep plunging design for your low cut spring and summer necklines. This wispy-appearing confection gives you amazing lift, support; separates beautifully; slims your waist and diaphragm to perfection. White nylon, nylon lace. 32-40B, 32-42C.

Our expert corsetieres will fit you for comfort, figure flattery.



Married Saturday in Oakland Avenue United Presbyterian Church were Juanita L. Dovonno, daughter of Mrs. Samuel Dovonno, and Clayton I. Cocking, whose parents are Mr. and Mrs. Irving Cocking.

MR. and MRS. CLAYTON COCKING

Juanita L. Dovonno Wed in Candlelight Ceremony

Pink and white flowers banked the altar of Oakland Avenue United Presbyterian Church Saturday for the candlelight wedding of Juanita Lee Dovonno and Clayton I. Cocking. The Rev. Theodore Allebach performed the ceremony before 150 guests.

The bride is the daughter of Mrs. Samuel Dovonno of Pontiac road and the late Mr. Dovonno. Parents of the bridegroom are the Irving Cockings of Putnam avenue.

For her wedding the bride chose a Chantiliy lace dress in ballerina length. The gown of lace and tulle over satin featured a portrait neckline and short sleeves finished with scalloped lace and trimmed with seed pearls and sequins. The full tulle skirt was fashioned with a wide band of scalloped lace over tulle.

A tiara of seed pearls and sequins held her illusion veil in place. The bridal bouquet was a cascade of white and pink roses.

Ruth Ann Mitchell of Wyandotte served as maid of honor. Bridesmaids were Joyce Freeman and Mrs. William Reddish, with Darlene Bengry serving as junior bridesmaid.

They were gowned in turquoise ballerina - length dresses featuring bouffant skirts of nylon organdy over taffeta with taffeta cummerbunds. They carried pink carnations.

William Mitchell was best man. Russell Kelp of Wyandotte and William Cocking acted as ushers.

To receive guests at a buffet luncheon in the church parlors Mrs. Dovonno chose a beige sheath dress with coral accessories and a carnation corsage. The bridegroom's mother wore a blue lace dress with white accessories and a corsage of white ostamasoa.

The bride changed to a navy sheath dress with white accessories and a miniature rose corsage from her bridal bouquet. The couple will live on Pontiac road.



Married Saturday were Marie Annette Beatty and Floyd G. Robinson. The service was read at Bethany Baptist Church.

MR. and MRS. FLOYD ROBINSON

Couple Exchanges Vows

Marie Annette Beatty and Floyd G. Robinson were married Saturday in Bethany Baptist Church. Dr. Joseph I. Chapman read the service.

★ ★ ★

Parents of the bride are Mr. and Mrs. Carl Beatty of Myrtle avenue, and the bridegroom's parents are Mr. and Mrs. Ernest L. Robinson of Clarkston.

★ ★ ★

Attending as matron of honor was Mrs. Dennis Burling, sister of the bride. Paul Myers was best man.

The couple is residing on Coleman avenue.

New Tub Toys Make Bathtime Fun for Kiddies

New tub toys that float are charming inducements to make youngsters love their daily baths.

Elephants, fish, dachshunds are all made of easy-to-keep-clean polyfoam that's soft, absorbent, and equally appealing whether the toys happen to be wet or dry!

These toys come packaged in sanitary plastic bags and are safe for baby to handle or chew on—if washed often with soap or detergent and hot water.

A sudsy dousing and rinsing after each bathtime will keep them sweet as new.

Soap and Water Best for Burns

A good first aid treatment for minor burns is washing with soap and cold water. The soap cleanses the spot, the cold water soothes it.

If the pain subsides, you can forget about any further treatment, medical authorities declare. But if a burn continues to give trouble, by all means see your doctor.

U. of M. Alumnae Hear About China

Mrs. Juho Hsu spoke on "Family Life in China" to members of University of Michigan Alumnae Club in the East Iroquois road home of Dorothy Cummings.

The hostess was assisted Tuesday evening by Doris Haynes, Florence Day and Kate Sawyer. The next meeting will be held at McMath Observatory on April 22. Ruth Hedeman will speak.

Officers Selected by Lincoln PTA

Mrs. George Gray has been named president of Lincoln Junior High School PTA.

Assisting officers are Mrs. Fred Goines, vice president; Mrs. James Hunt, father vice president; Mrs. Russell Bell, recording secretary, and Mrs. A. L. MacAdams, treasurer.

Exclusive
YOUNGLANDE
Easter
BLOUSES
Complete size range, 32 - 42. White and colors, from $6.95
De'Cor SHOP
718 W. HURON 61 W. HURON

LUNCHEONS
Sealtest Ice Cream
Popular Prices
RIKER FOUNTAIN
Riker Bldg. Lobby

PEGGY'S
16 NORTH SAGINAW ST.

WHAT ABOUT THE CHEMISE?

So many people have asked our advice about the chemise that we are prompted to make this public statement on the subject.

HERE IS WHAT WE THINK

1. We believe the chemise, as modified by our American designers who know the American woman, will be an important fashion and will be with us for some time.
2. But we believe that the chemise will not monopolize the fashion scene because there are other equally important fitted and semi-fitted clothes, and we believe women should not permit themselves to be led astray by too much propaganda.
3. Our advice to fashion conscious women is "Buy what is most becoming to you."

PEGGY'S

Preening Patent

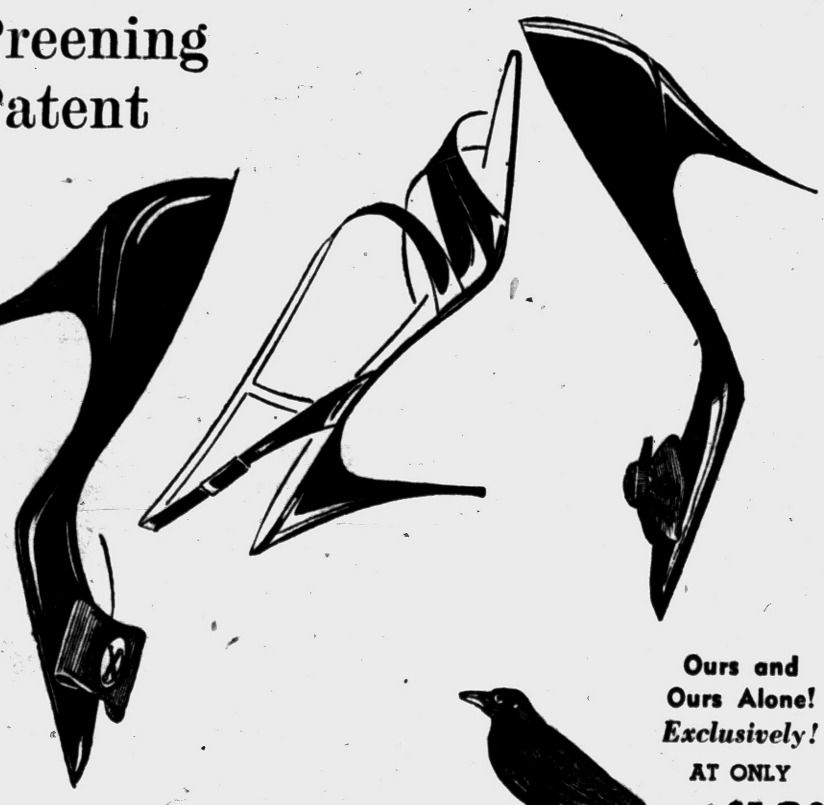

Ours and Ours Alone! *Exclusively!* AT ONLY $12.95

Fiancées

Gleaming black patent... spring and summer's fashion luminary for everything you wear... light, bright or print! Fiancées' patent points are treated to silk traceries, even brightened with white! These shining examples...

Just three of our tremendous Spring selections, shown in all colors and heel heights.

PEGGY'S
16 NORTH SAGINAW ST.

FOR YOUR NEW, GAYER OUTLOOK

here's your Easter bonnet

blooming with spring flowers and ribbons

5.95 to 19.95

Straws • Milans • Silks • Sisals



the pillbox

the sailor

the cloche

PEGGY'S
16 NORTH SAGINAW ST.

Fashion - styling, quality, and value are yours during our...



PRE-EASTER COAT SALE!

$33

Were $49.95
Were $45.00
Were $39.95

- Pastel tweeds
- Pastel flannels
- Plaids
- Navys
- Exciting Silhouettes

use our C. P. A. Purchase Plan! Up to 6 months to pay!



PRE-EASTER SUIT SALE

$44

Were $55.00 and $59.95

Telgas, Flannels,
Worsteds
Navy and Colors
Blouson Types
Chemise Effects

Romantic Floral Perfume Goes With Spring Mood

Spring is the brightest season of the year. Sunshine and gentle winds make the recent drab winter seem far behind.

★ ★ ★

It's the one time when we feel an uplifting of spirits and want to face the world with a fresh, carefree look.

Tired winter wardrobes are set aside, and lovely colors emerge in fashions. It's fun to step out in a new mood, and high on every woman's shopping list will be a change of scent.

★ ★ ★

Your Christmas perfumes are probably used up, but if not, you'll feel they're not right for spring, when the very air makes you want everything bright and new.

★ ★ ★

A perfect perfume for spring is one that is a subtle blend of floral essence.

And one of the world's most famous French perfumes is just a blend, with romantic overtones of rose and jasmine. It is so highly concentrated that its makers claim a single drop will last for hours.

Why not try a new floral scent with your new coiffure and your pretty spring fashions?

★ ★ ★

It will be the finishing touch to your feeling of luxury and loveliness.



For the thin little woman of small bosom and narrow shoulders, bloused effects are better than the straight-hanging chemise without horizontal break.

The thin upper-torso figure should approach the chemise with care, lest it really hang like a sack from thin-shoulder-no-bosom. The loose blousing at the waist relieves the altogether unbroken silhouette and rounds out the upper figure.

Musical Burglar Plays at 'Work'

PORT HURON (AP) — A music-minded burglar played tunes on the organ in the home of Mr. and Mrs. Warren A. Beach before departing with about $25 and a bottle of wine.

The Beaches found the controls of the organ had been shifted.

We Vary Comments TO, ABOUT Others

By RUTH MILLETT

What women say TO each other and ABOUT each other are very rarely the same thing.

A woman says to her hostess: "This is the most marvelous angel food cake I ever ate. You must give me the recipe some time." But on the way home she says to her husband, "That cake was fair, but mine's a lot better. Don't you think?"

A woman says to the friend who has been dieting. "You look wonderful." But she asks all their mutual friends, "Have you seen Marianne lately? She has been dieting and she looks simply haggard."

A woman says to the mother of the destructive 3-year-old she brought with her when she came calling: "Don't worry. There isn't a thing he can hurt." But to her friends she says flatly, "I was a nervous wreck by the time they left. And she just sat there as unconcerned as could be."

A woman says to an old acquaintance she hasn't seen in years: "You haven't changed a bit." But in describing the meeting to her husband she says, "You remember Dorothy. Well, she was in town today and we had lunch together, and I was shocked at how she has aged."

A woman says: "I think you did absolutely right," when another woman tells her about a decision she has made. But to their mutual friends she worries, "I certainly hope Anne isn't making a mistake. If I were in her place, I would have done thus-and-so."

A woman says: "It's perfectly lovely," when she inspects another woman's efforts at interior decoration. But when she describes the living room to someone else she says, "It's a shame she didn't get some help from a professional decorator."

But fortunately, we usually only hear what we say TO each other.

Clean Building Declared Vital for Safe School

Only a clean school is a safe school.

★ ★ ★

Clean washrooms, clean lunchrooms, clean floors, clean walls and windows—plus plenty of warm water, soap, and clean toweling—help to safeguard the health of pupils and teachers.

★ ★ ★

They also contribute to the pupils' general education because children learn good health and grooming habits along with other studies.

Avoid Ties That Clash With Suits

Challis Neckwear Blends Well With Patterned Wool

There's more to looking well-groomed than just putting on a fine wool-worsted suit in the three-button "natural shoulder" model that's currently the accepted fashion among fastidious businessmen. The proper selection of accessories, too, does much to enhance a man's appearance.

★ ★ ★

The first rule is to avoid choosing accessories that clash with your suit's color and pattern. Many of this season's wool-worsted suits have definite pattern interest. They require neat or plain furnishings.

For example, the popular glen plaid wool-worsted suit calls for either a solid-color tie or one with a neat under-the-knot design.

WOOL CHALLIS TIES

There's a growing trend among "good dressers" toward wool challis ties for wear to the office with their patterned wool-worsted suits. Particularly worth noting are the rich-toned woolen ties trimmed with soft suede. The wonderful thing about them is that they never look wrinkled.

Wool ties are also a master at holding their shape . . . especially the part that ties into a knot. Why not take advantage of the winter 20 per cent off furnishings sales going on right now and add some of the new wool challis tie patterns to your neckwear wardrobe?

Should your wool suit be plain or in a solid color (like a gray wool flannel), then let your wildest impulse be your guide (limited to ties, of course) and choose a bright paisley wool cravat to brighten up your good wool suit.

★ ★ ★

Keep to a solid-color business shirt if your wool-worsted suit has pattern interest. Avoid a steady diet of white button-down business shirts and start wearing colored shirts, instead, to the office. People almost always take notice of a man in a colored shirt that blends with his wool suit. In fact, those co-workers will probably commend you for the "switch to color."

SPARE SHIRT HANDY

It's advisable to have a freshly laundered shirt in your desk drawer for that contingency when you'd either have to rush home to make a change or buy a new one. By keeping an electric shaver in the office, too, you'll be able to get rid of that "5 o'clock shadw" whenever it's necessary to entertain a client in town.

★ ★ ★

Did you know that a belt will feel more comfortable if the buckle is shifted from the front a little to the side. It will make your fine wool business or sports jacket fit better, too.

If, by chance, you're one of the fortunate ones planning on taking a Caribbean cruise this winter, check to see if Port-au-Prince, Haiti, is on the itinerary. Many cruise ships now stop there for at least a day.

Instead of spending all that time downtown in the business section around the iron market, hire a cab with guide and drive up to Kenskoff, a district of Port-au-Prince, 1,800 feet above sea level. It's an hour's drive, and on the way the driver will stop to give you an opportunity to see some magnificent views of the harbor down below

Take along a lightweight wool-worsted sports jacket or a soft lamb's wool sweater, because Kenskoff is very cool in the late afternoon and early evening. Lemon is the newest shade in tropic-light wool jackets.



Fluid chemise lines make a fashionable compromise in an overblouse with fitted semi-sashed front and unfitted back. Polka-dot motif and wide-away bateau neckline are important in the new blouse picture.

EASTER SPECIALS!

Robert Hall



GIRLS' NEW-LOOK DUSTER COATS

in sizes 7-14

4.44

$6 Values

An amazing low price for this young version of the new-look . . . in duster-coats that go wonderfully over suits and dresses. Styled with sure-fit raglan sleeves, turn-back cuffs, sparkling white linen-look overcollars . . . yoked backs graced with pleats and bow. Two fabrics—cotton and rayon 6-ply faille, or linen-look rayon. Spring navy or new pastel colors.

GIRLS' SMART NEW FASHION SUITS

in sizes 7-14

7.95

10.95 Values



Young copy-cats mimic the new-look in suits . . . with fully lined, straight-cut boxy jacket set off by spanking white Pilgrim overcollar and cuffs . . . all-around box pleated skirt with back elastic, side zipper. In a rich blend of wool-rayon-acetate in tweed-flecked blue. Jacket doubles as a topper . . . skirt makes a smart versatile separate—terrific buy at this low price!

Use our convenient lay-away plan . . . no extra charge

Robert Hall

AMERICA'S LARGEST FAMILY CLOTHING CHAIN

200 North Saginaw St.

SEE EVERYTHING EXCITING FOR EASTER AT



Beck



6.99 other styles 8.95

All the most important heels, toes, colors . . . and no one would ever guess you paid so little!

Beck

Miracle Mile Shopping Center
S. Telegraph at Square Lake Road, Pontiac
OPEN 10 A. M. – 9 P. M.

SPECIAL

California TOUR

10 Days

All Expenses

$189.50

For Reservations Call:

ELKIN TRAVEL BUREAU

MI 6-2170

296 N. Hunter Blvd.
Birmingham, Michigan



What the 'Fellers' are wearing this EASTER!

MAS

The CAR COAT

Handsome in polished cotton and leather trim. Matching Ivy League cap. Striped lining in coat, completely hand washable. Tan, charcoal or red.

Sizes 4 to 8 10.98 Sizes 8 to 12 12.98

The KNIT VEST

Four buttons 'neath the V-neck. Orlon knit in white, red or oxford.

Sizes 4 to 6x 3.98



SLACKS that are man-tailored in washable rayon, dacron or wool and orlon blend . . . . . 3.98 to 5.98

The MARGARET ANN SHOP

37 W. Huron

DON'T MISS OUR WHOPPIN' BIG SALE

IVY LEAGUE GUMDROPS

Black with black soles. With or without hooks. Sizes 4-10, B, C, D.



Reg. $2.99
NOW $1.99

SHU-LOCK

For little gents, youths and boys. Black. Sizes 11-3.



Reg. $6.99
NOW $4.99

TURPIN-HALL

STORE NO. 1
1540 Union Lk. Rd.
Union Lk. Shopping Center

STORE NO. 2
4464 Dixie Highway
Drayton Plains

Dad May Get Financial Break

Small Weddings Attract Teens

By EUGENE GILBERT
President of the Gilbert Youth Research Co.

It looks like the hard-pressed father of the bride may be able to relax one of these days. His teenage sons—and, more important, his daughters—are leaning toward small, informal weddings. This in face of the fact that actual weddings these days are reported to be more lavish and elaborate than ever.

★ ★ ★

Our latest survey of youthful thought in America came up with the information that only three girls out of seven and one boy in four say now that they would prefer being married with pomp and ceremony.

PARENTAL INFLUENCE

And there are indications that those who want a formal wedding are influenced by the fact that they feel their parents expect it of them.

"I would like to make it very simple but mother would have a fit," said Ann Clark of Jacksonville, Fla.

"After all, I'm her only daughter and she's been looking forward to my wedding since the day I was born."

★ ★ ★

Nevertheless, if they want a big wedding or a small one, the teenagers are almost unanimous in the feeling that they should not share in the wedding expenses. Ninety five per cent of them felt that way.

Parental blessing, as well as dad's checkbook, also is important to altar-bound youth. Less than one per cent of the youngsters told us they would like to elope. They're suspicious of elopement marriages.

★ ★ ★

"My brother eloped," said a Chicago boy. "By the time my mother and dad forgave him, he and his wife were separated."

Many fewer than 1 per cent of those polled said they thought their mothers or fathers would like to have them elope.

More teenagers want to be married in private homes than any other place. There again they are flying in the face of the known popularity of the church wedding right now.

One in five told us they'd prefer being married in their own homes and one in eight said they'd choose the home of a friend or relative. One in five wanted a hotel or other public building.

GIRLS FOR CHURCH

It is not strange that the girls, who are more apt to like a pompous wedding than the boys, also lean more toward a church wedding.

Roughly one out of three per cent of the girls and 24 per cent of the boys.

About two out of three teenagers would like a month's honeymoon and one in five thinks his or her honeymoon should be about two weeks long.

★ ★ ★

Honeymoons didn't mean too much to two girls we interviewed.

"All I want is nice groom," said a Baltimore lass.

"I don't think I'll get married in the first place," said a bitter 16-year-old.

We'll ask her again in a couple of years.

Guest Explains C. of C. Work to BPW Club

William L. Belaney, assistant manager of the Pontiac Chamber of Commerce, spoke to members of Pontiac Business and Professional Women's Club at Hotel Waldron.

Mr. Belaney, whose work is mainly with the business ethics board of the organization, explained how his department is constantly on the watch for professional promoters and solicitors from outside the city.

The public affairs committee was in charge of the Tuesday program. The speaker was introduced by Mrs. Mel Stapp.

Tobacco producers use about 70 million pounds of sugar in a normal year.

Philoptohos Plans Project for Easter

Ladies Philoptohos of St. George Greek Orthodox Church made plans to help a needy family for Easter when the group met in Hellenic Hall.

Speaker was Ted Panaretos of Pontiac State Hospital, who discussed mental illness. Refreshments were served by Mrs. Nick Williams, Mrs. Gus Christie and Mrs. E. A. Gabriel.

Winners at Bridge

Al Wallace, Joseph Nouse, Tom Batten and Jack L. Leachman were north - south winners when Pontiac Duplicate Bridge Club met Monday evening at Elks Temple for master point games. East and west winners were Mrs. Thomas Reese, Earl Waterman, Mrs. Harris Westrate and Mrs. Robert Wisener.

GOING OUT FOR BUSINESS!!

Infants' & Girl's Nylon "Louise Originals" Up to $8.98 values. ..... NOW $5.98 & up

Limited Quantity of Girl's Easter Bonnets Up to $3.98 values. ..... NOW $1.98 & up

Limited Boy's 2-pc. wool, rayon & flannel Suits $11.98 to $15.98 values. ..... NOW $7.98 & up

INFANTS' and CHILDREN'S SHOES AS LOW AS ½ OFF — MANY STYLES TO CHOOSE FROM

Dickies Babyland — 15 South Saginaw — Open Every Mon. and Fri. Nites 'til 9 P. M.

LOUIS Beauty Shop

PERMANENTS—$3.50 and up Complete With Haircut and Set

No Appointment Necessary — FE 5-8000 — 10 W. Huron — 2nd Floor, Next to Buckner Finance



MARC LAVRY

Concert Set for Israel's Anniversary

Marc Lavry to Be Guest Performer Saturday Night

In celebration of Israel's 10th anniversary, a concert is planned for 8:30 p.m. Saturday at Temple Beth Jacob. Among the artists who will perform is Marc Lavry.

★ ★ ★

He studied at the Riga Music Conservatory and was graduated when he was 15. He was graduated from Leipzig Music Conservatory with distinction.

Mr. Lavry began his conducting career when he was 21 and permanent conductor of Town Symphony Orchestra in Berlin for four years.

Since 1949 he has served as director of the music department of "Voice of Zion" in Israel.

★ ★ ★

Mr. Lavry has written three symphonies, five symphonic poems, an opera, an oratorio, a sacred service, a cantata, symphonic dances, a suite, two concerts for piano, a concerto for violin, a concerto for viola, chamber music and numerous songs.

MOOO-VELOUS FOR BABY



Yes, it's marvelous the way babies love "Junket" Rennet-Custard, the refreshing, nourishing milk dessert that 9 out of 10 doctors recommend.

It's the only dessert with magic rennet in it. Makes it easier to digest than milk. 7 delicious flavors: orange, lemon, strawberry, chocolate, vanilla, raspberry, maple.

"JUNKET" RENNET-CUSTARD



"JUNKET" (Reg. U.S. Pat. Off.) is the trademark of Chr. Hansen's Lab., Inc. for its rennet and other food products.

Final 3 Days of Our MARCH-of-PROGRESS!

Grinnell's

Last Chance to SAVE in This Great March Event!

MONTH-END SPECIALS!

March-of-Progress Specials PLUS a Sweeping End-of-Month Clearance Sale!



Save $50!
Magnavox 'New Yorker' TV
21" screen, top tuning controls, 2 speakers. Mahogany. **199.85**

Other TV Buys:

Magnavox 21" L. O. was $319.50 Now $289.50
Magnavox 24" Mah. was $359.50 Now $299.50
Magnavox 21" Mah. was $399.85 Now $299.85
Grinnell 17" Mah. Used..... $75.00
Others $15.00 and up



Save $100 and put MUSIC in your family life!
This brand-new Hallet-Davis piano has a full 88-note Keyboard, superb tone. Mahogany. Reg. $629 **$529**

Other Piano Specials:

Leonard Mah., was $680.00, now... $579.00
Hallet & Davis, Wal, was $689, now $589.00
Grinnell L. O., was $825, now..... 700.00
Cable Mah., upright, used & recond. $150.00



17" Admiral TV
Save 31.95 on this Admiral Portable TV. Convenient topside controls, lightweight, sturdy carrying handle. Reg. 169.95. **$138**



Rent This
HAMMOND spinet organ
$15 a month, lessons included.

Other Organ Specials:

Used Walnut Hammond Spinet Organ with Bench, $1195.00

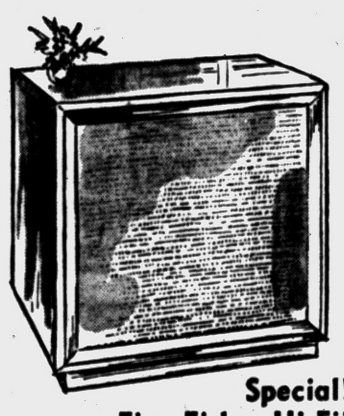

Special! Fine Fisher Hi-Fi!
4 speed Garrard record changer, diamond needle, Panoramic speaker system. Reg. 279.50. **223.60**

Other Hi-Fi Buys:

Grinnell Hi-Fi Phono, was $109.95, now $98.50



Save 31.95!
RCA Victor tape recorder
2-speed tape recorder records from any source of sound. With microphone, extra tape and takeup reel. Reg. 159.95. **$128**



Special! New Como Album!
Perry Como's wonderful new RCA Camden album "Dream Along With Me". Special! 12" LP. **1.39**



Save 15.90!
All-Transistor Radio!
Special Purchase! All-transistor pocket-size radio, complete with earphones and battery. Includes 90-day warranty. Reg. 45.85. **29.95**

Other Radio Buys:

GE Clock Radio $29.95
GE Radio with dual speakers. $24.95



Special! TV & hi-fi stand!
Sturdy, tubular TV and hi-fi stand of black and brass. Adjusts to fit your set! Reg. 9.95. **6.88**



Famous-Make Phono!
3-speed portable record player, sturdy wood construction, leatherette case. Fine Tone. **18.88**

Other Phono Buys:

Beam Phono, was $39.95, now..... $24.95
VM Phono, was $119.95, now $89.95

Band Instruments

12 Bass Accordion (Back from rental)	$ 39.50
120 Bass Accordion & Case.	198.50
120 Bass Hohner Accordion and Case	250.00
Stella Guitar (Spanish)...	19.50
Kay Guitar, used	32.50
Gibson Hawaiian Guitar...	87.50
Elkhart Trumpet (Back from rental)	99.50
York Cornet (used)	59.50
Olds Trombone (used) ...	69.50
Violin Outfit (used)	59.50
Armstrong Flute (used) ...	99.50
Henry Dubois Clarinet (used, metal)	29.50

IT'S SO EASY TO BUY AT GRINNELL'S!

- 4-Pay Plan (3 months to pay, same as cash)
- Budget Plan (Up to 36 months to pay)
- Charge (Regular 30-day account)
- Layaway (Small deposit holds selection)

GRINNELL'S 27 S. Saginaw St. FE 3-7168 Open Monday and Friday Nites 'til 9 P. M.

•THURSDAY
•FRIDAY
•SATURDAY

Harold Turner's Sensational

THREE DAY SALES Jamboree

- All Cars Priced to Go!
- Bank Financing
- Terrific Savings!
- No Payments 'til May
- Highest Trade-in Allowances

GENUINE WAX-TREATED
FO-MO-CO POLISH CLOTH
Regularly 69c
Limited Quantities
3c



step right up, folks, see how you save!



Open 'til Midnight Thursday - Friday - Saturday

28 FORDS—1958
DEMONSTRATORS
120 USED CARS
ALL MAKES and MODELS
USED TRUCKS
PICKUPS—DUMPS—STAKES



1954
LINCOLN
SEDAN
Rich, metallic gray, radio and heater, Hydramatic, power accessories.
$888

Check These Give Aways

1952 BUICK Riviera Hardtop Radio & Heater, White Wall Tires	$350
1952 PONTIAC Sedan Radio & Heater, Hydramatic, White Wall Tires	$333
1952 DESOTO V-8 Automatic Transmission	$199
1953 STUDEBAKER 2-Door Radio & Heater	$399
1951 FORD Fresh Air Heater	$99

Late Model New Car Trade-Ins

'55 Chevrolet Bellaire Hardtop Radio, Heater, Powerglide	$999
'57 Mercury Montclair Hardtop R-H, V-8, Auto. Transmission, White Wall Tires	$1999
'57 CHEVROLET SEDAN V-8, Automatic Transmission, Radio & Heater	$1499
'57 FORD CONVERTIBLE V-8, Radio & Heater, Ford-O-Matic, Power Steering.	$1999
'56 FORD TUDOR Radio & Heater, V-8, Ford-O-Matic	$999

NO MONEY DOWN

and PER MONTH ONLY

1953 FORD FORDOR V-8, Radio & Heater, Ford-O-Matic	$22.32
1953 CHEVROLET SEDAN Radio & Heater, Powerglide	$19.76
1952 DODGE SEDAN Radio & Heater	$11.46
1952 FORD TUDOR Radio & Heater, Ford-O-Matic	$17.08
1953 OLDSMOBILE "88" Radio & Heater, Hydramatic	$27.24

IRISH AUCTION

Prices Reduced $25.00 Every Hour

From 9 a. m. to 9 p. m. Thursday thru Saturday, we will have a car on the auction block with the price being reduced every hour. As soon as the car is sold another one will take its place.

First Car to Go on Auction at 9 A. M., Thursday Will Be

1957 FORD STATION WAGON

Smart 2-Tone Paint on this Wagon with Big V-8 Motor, Radio and Heater. A Big Value at only..... $1895

STARTING PRICE



JUST LOOK AT THESE USED CAR SPECIALS

1956 PONTIAC CONVERTIBLE Beautiful baby blue, radio, heater, hydramatic, power steering.	$1444
1956 OLDSMOBILE CONVERTIBLE Silver and white, 2-tone radio, heater, hydramatic, power accessories.	$1777
1957 CHEVROLET CONVERTIBLE Radio, heater, powerglide. V-8 motor—low mileage.	$1888

SERVICE SPECIAL

Brake Adjustment and Lubrication

Both for $1.49

Harold Turner's Regular $3.75 Value
Service 7 A. M. to 7 P. M.

1952
STUDEBAKER
SEDAN

Radio, heater, V-8 motor—to be sold to the person guessing closest mileage on the speedometer. OFFER CLOSES SATURDAY, 9 P. M. No minors or employees eligible.

FULL PRICE
89c

Sale of Trucks

1956 Chevrolet ¾ Ton Pick-Up	$895
1955 GMC C O E Tractor	$695
1950 Chevrolet 1 Ton Pick-Up with push bumpers	$300
1955 Ford ¾ Ton Pick-Up	$795
1954 Ford 1 Ton Stake	$695
1952 Ford ¾ Ton Pick-Up, sharp	$475
1954 Ford Sedan Delivery, sharp	$395
1952 Chevrolet Carry-All, real nice	$345
1953 International Walk-In	$345
1952 Ford Sedan Delivery	$295
1950 Chevrolet 10-Ft. Vanette	$295
1955 Ford ½ Ton Pick-Up, clean	$795

HAROLD TURNER FORD

464 South Woodward Ave., Birmingham, Michigan — Midwest 4-7500

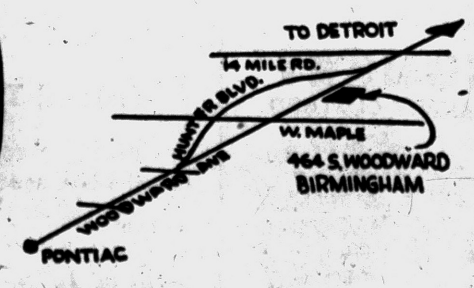



From the Press Box

BY BRUNO L. KEARNS
Sports Editor, Pontiac Press

Back in 1953 the Detroit Tigers shelled out $120,000 to three kids. The biggest lump of the investment, a figure around $60,000, went to an upstart southpaw named Bob Miller.

Remainder of the 120 grand was split by Reno Bertoia who got $25,000 and Al Kaline who received $35,000.

★ ★ ★

No one needs to summarize Kaline's five years with Detroit. Bertoia almost made partial returns of productivity last year, but Miller is still trying to earn his breakfast down in Tigertown.

One thing was always certain and that is — Miller could easily out-talk either Kaline or Bertoia, and probably combined.

Last spring he received his second opportunity to make the grade in the Tigertown camp and he fizzled.

★ ★ ★

After his second fizzle, Miller, the "modest" fellow that he is, just couldn't criticize himself enough. He was so disappointed in himself he took six months of Army duty and sat around the capitol in Washington to regain the "prowess" which he knew was in his pitching arm.

Of course it was there, Miller himself said so. From 1953 to 1957, Miller in his mind, had developed so many tricky pitches and such a variety, that it almost seemed like the $60,000 would embarrass the meager bonus.

But no one was impressed, just Miller. In fact one writer who watched Miller and then listened to him, wrote in his column, "The Tigers are in the lemon business, they've got themselves a real sour one for $60,000."

★ ★ ★

Miller is back in Lakeland this year, throwing and still talking his head off on the mound of Cobb diamond in Tigertown.

The concensus of opinions on the question of Miller making the grade are all the same.

"He has a Major League pitching arm, but he has to make up his mind to use it," said Bill Norman, manager of the Charleston AA team, with whom Miller will start this season.

The Tigers need a lefthander badly. Seems a shame to have one at a bonus cost more than three times greater than the team's top winner in 1957, Jim Bunning, is receiving.

Detroit will get a long last look to see if he can make it with Charleston this year, because the Tigers can afford to bring him up only once more.

He pitched and won a fine game in six innings for the "B" team against the Yankee "B" squad and later against the Cincinnati "B" team.

"He's using his fast ball a little more," said one of the Tiger minor league managers watching him on the mound.

This was something on which Miller based his "long-life in the majors," theory. He wasn't going to throw out his arm with too many fast balls and curves. He was going to have so many different pitches he wouldn't have to worry about speed.

Well, four years have already gone by. Miller is fooling someone but not the batters. If Miller does develop that Christmas tree of pitches, and being only 22, who knows we may have another Satchel Paige. You can just hear it, "At the age of 52, Miller now delivers his Vanguard or Sputink pitch," so may say a sportscaster in 1998.

Tonight--Pistons May Exit as Wings Try Again

Detroit Cagers in 'Must' Game at St. Louis

Another Loss to Hawks Will Mean Elimination From Playoffs

ST. LOUIS (AP) — The Detroit Pistons face a do-or-die situation in the NBA's Western Division playoffs as they meet St. Louis in the 5th game of a best-of-seven series here tonight.

Trailing 3-1 thus far, the Motor City five has its back pinned against the wall on the enemy's court at that.

However, the Pistons are likely glad to be away from their own Olympia floor after that record 145-101 walloping by the Hawks Tuesday.

Detroit's only victory in the series was last Sunday at St. Louis and coach Red Rocha is hopeful his charges will return to the "kind of ball we are capable of playing" back at Keel Auditorium.

★ ★ ★

The situation is the very same in the Eastern Division where the leading Celtics also are at home tonight.

Should the Pistons find their winning ways again tonight, the sixth contest will be played Saturday back at Olympia. A 3rd Detroit victory would bring about a showdown tilt at St. Louis Sunday.

Several of the Hawks have had a hand in their playoff success but the chief Detroit tormentor has been ex-Kentucky great, Cliff Hagan. The 6-4 forward has tallied 128 points for a 30.5 average in the four games with a .537 shooting percentage.

★ ★ ★

Rocha has hopes Hagan can be held down and Piston ace George Yardley can regain some of the form which enabled him to rewrite the NBA record books during the regular season.

It is certain something will have to happen or the Detroiters will be packing away their hoop gear until next year.

Pete Cooper Wins Seminole Tourney

PALM BEACH, Fla. (AP)—Touring professional golfers move on to Wilmington, N.C., today for the Azalea Open tournament after winding up the Seminole pro-amateur event.

★ ★ ★

Pete Cooper of Lakeland, Fla., carded a 68 on the final day over the 6,850-yard Seminole Golf Club course for a 36-hole score of 139 to pocket the $1,000 first prize.

★ ★ ★

Ben Hogan of Fort Worth, Tex., playing his first tournament since last summer, tied for second with George Bayer of San Gabriel, Calif., at 140.

Eye Treatment Keeps Basilio Hospitalized

CHICAGO (AP) — Treatment of Carmen Bassilio's swollen eye was to get underway today in Wesley Memorial Hospital, where the dethroned champion's wife, Kay, spent the night near his bedside.

Basilio fought the last 10 rounds against Sugar Ray Robinson in the Chicago Stadium Tuesday night with his left eye completely closed. It ballooned into a mean, discolored thing by the end of the fight which Robinson won on a split 15 round verdict to regain the middleweight title for the fourth time.

★ ★ ★

A Chicago eye specialist, Dr. A. Perritt, was called in for examination of the eye yesterday at the insistence of Basilio's wife. The specialist suggested that the former champion be taken to the hospital, and after an examination, this statement was issued:

"The eye itself is not involved. There has been a massive hemorrhage around the eye and we want Mr. Basilio to be hospitalizd several days for observation and treatment."

Robinson, saying that he "ached in every bone," parried the question of a third meeting with Basilio, who won the 160-pound title from him in New York last September.

Robinson said he plans to go to Hollywood in May to test for several movie roles, particularly one in which he would be cast as a toreador in a bull fighting script.

His attorney, Martin J. Macket, said Robinson had told him he had no plans to retire from the ring. He said the champion is against a June rematch, will consider one in September and will give thought to meeting Basilio again.

The International Boxing Club gave an incomplete financial accounting of Tuesday night's fight, showing that each fighter on a 30-30 split would receive in excess of $256,469.

This included for each $81,869 from the net gate, $9,000 from domestic radio and $600 from foreign radio, an estimated $120,000 from closed circuit TV and an estimated $45,000 from movies to be shown later.



AP Facsimile

PUFFER — The left eye of Carmen Basilio is a gruesome sight as he recuperates in a Chicago hospital where the puffed optical is under special treatment.



AP Facsimile

VICTOR — Sugar Ray Robinson is a healthier sight than his opponent Carmen Basilio. Wife Edna Mae and Sugar Ray spend a quiet day in their hotel suite yesterday after Tuesday night's gruelling 15-rounder which made him the middleweight champion for the 5th time.

Redshirts Hear Stinging Words by Jack Adams

Detroit Hopes to Even Series With Canadiens in Montreal Forum

MONTREAL — The fiery oratory of general manager Jack Adams should be ringing in the ears of the Detroit Red Wings tonight when they tangle with the Montreal Canadiens at the Forum.

Adams cut loose with some choice words yesterday in the wake of Detroit's savage 8-1 pummeling at the hands of the National Hockey League champs here Tuesday night in the opening game of the Stanley Cup semifinals.

Adams' tongue-lashing went something like this:

"We couldn't even have beaten a junior hockey team. For years I've been dying with these guys. But I'm not going to do it anymore. It's their money, not mine, that they're tossing off."

★ ★ ★

Although this is a characteristic explosion by Adams, there is some justification for his feelings on the subject.

The Redshirts were at their worst against the high-scoring Canadiens in the opener. Montreal had five goals before Terry Sawchuk was even settled in his goaltending position and the defense apparently forgot to show up.

Detroit has always had great difficulty at the Forum and the Wings will have to make another stand here tonight before returning to friendly Olympia Stadium ice Sunday for a two-game series.

★ ★ ★

Adams' parting words yesterday were enough to burn the ears of every Red Wing player: **"Maybe you are a National Hockey League team, but you didn't play like one. If you have no feeling of pride you don't deserve anything better than what happened to you."**

The Red Wings must win this evening or find themselves in a precarious 2-0 deficit in the best-of-seven playoffs when they return to Detroit Sunday. Coach Sid Abel said he planned no line-up changes for tonight's contest.

The New York Rangers and Boston Bruins renew their semifinal series this evening at Madison Square Garden. The Rangers scored a 5-3 victory over the Bruins Tuesday in the Garden and seek a 2-0 edge before their playoff switches to Boston.

SPORTS

Boston Takes 4-2 Decision

Tigers Get Socks, but Sox Win

LAKELAND, Fla. (AP) — The Detroit Tigers, spared a scheduled intrasquad game, went through batting and infield drills today as manager Jack Tighe worked to shake the Bengals out of a preseason losing streak.

Tighe wants his charges to be in fighting trim when they meet the Los Angeles Dodgers Friday, after losing to the Boston Red Sox 4-2 yesterday at Sarasota.

The defeat flattened Detroit's spring record to 5-11. It was the Tigers seventh loss in eight starts.

★ ★ ★

The Tigers were impressive in the batting box, banging out 11 hits to Boston's five. It was the Sox' fourth straight Grapefruit League triumph. They have a 9-4 mark.

Billy Hoeft, taking the mound for the first time in two weeks, allowed only one hit in his five innings against Boston batters. That was a ground single by Frank Malzone which skipped by third baseman Lou Skizas in the fourth inning.

Billy Martin, Harvey Kuenn, Gail Harris and Johnny Groth each connected twice as the Tigers battered Red Sox starter Frank Sullivan for eight hits in the first five innings. The Bengals got three more off George Susce and Murray Wall who followed Sullivan.

★ ★ ★

Jim Stump followed Hoeft and was charged with the loss as Boston sprayed the park with a triple, two doubles and a single in two innings. Harry Byrd took over in the eighth and put the sox down 1-2-3.

It was the first step to the mound this spring for Stump who had been troubled with a sore arm.

Malzone's single off Hoeft allowed two runners to score. The tap followed a similar hit by Dick Gernert which skipped through Skizas' legs for an error.

A few minutes later, Tighe moved Skizas into left field and replaced him at third with Reno Bertoia.

The Tigers left 10 men on base.

DETROIT	AB	R	H	RBI	BOSTON	AB	R	H	RBI
Bolling 2b	4	1	1	0	Buddin ss	2	0	0	0
Martin ss	5	0	2	1	Keough rf	4	1	1	0
Kuenn cf	5	0	2	1	Stephens lf	2	1	0	0
Zernial lf	3	0	1	0	Gernert 1b	4	1	1	1
Bertoia 3b	1	0	0	0	Malzone 3b	4	0	1	2
Harris 1b	4	0	2	0	Piersall cf	4	1	1	0
Skizas 3b	4	0	0	0	Consolo 2b	0	0	0	0
Groth rf	4	1	2	0	Daley c	0	0	0	0
Hegan c	1	0	0	0	H. S'lvn. c	2	0	0	0
D-Kaline	1	0	0	0	F. S'lvn. p	1	0	0	0
Wilson c	0	0	0	0	A-Jensen	1	0	0	0
Hoeft p	1	0	0	0	Susce p	0	0	0	0
B-McDmt. p	1	0	0	0	C-Runnels	1	0	0	0
Stump p	0	0	0	0	Wall p	0	0	0	0
Byrd p	0	0	0	0					
E-Maxwell	1	0	1	0					
Totals	35	2	11	2	Totals	29	4	5	4

A—Flied for F. Sullivan in 5th; B—Grounded for Hoeft in 6th; C—Grounded for Susce in 7th; D—Popped for Hegan in 8th; E—Singled for Byrd in 9th.

DETROIT	001	100	000—2
BOSTON	000	201	10x—4

E—Malzone, Skizas. PO—A—Boston 27-13; Detroit 24-8. DP—Malzone, Consolo and Gernert; Martin, Bolling and Harris. LOB—Boston 7, Detroit 10. 2B—Bolling, Piersall, Keough. 3B—Consolo. S—Hoeft.

11 Home Games for Viewers

Tigers Get 39 TV Dates

DETROIT (AP) — Regional telecasts of 39 Detroit Tigers baseball games will be made in 1958.

The games will be carried over seven television stations in Michigan and Northern Ohio while the entire 154-game schedule will be presented by 44 radio stations in the two areas.

The television coverage will include 11 Saturday home games, nine Saturday away games, 11 Sunday away games, six week-night away games, one weekday away game and one holiday away game.

Goebel is entering its 15th year as a Tiger game sponsor. Speedway has been co-sponsor five years.

Date		Time	Date		Time
April 15	at Chicago	2:30	July 12	at Washington	1:00
April 19	Cleveland	1:30	July 13	at Baltimore	1:00
April 25	at Cleveland	8:00	July 16	at New York	7:00
April 26	at Cleveland	2:00	July 19	at Boston	1:00
April 27	at Cleveland	12:30	July 20	at Boston	1:00
May 3	at Boston	1:00	July 26	Washington	1:30
May 4	at Baltimore	1:00	Aug. 2	Baltimore	1:30
May 10	Kansas City	1:30	Aug. 9	Chicago	1:30
May 18	at Kansas City	2:30	Aug. 13	at Cleveland	7:00
May 24	New York	1:30	Aug. 17	at Kansas City	2:30
June 7	at Washington	1:00	Aug. 23	at Baltimore	1:00
June 8	at Washington	1:00	Aug. 24	at New York	1:00
June 13	at New York	7:00	Aug. 26	at Boston	7:15
June 14	at New York	1:00	Aug. 30	at Chicago	1:30
June 15	at New York	1:00	Aug. 31	at Chicago	1:30
June 21	New York	1:30	Sept. 6	Kansas City	1:30
June 28	Boston	1:30	Sept. 13	Baltimore	1:30
July 4	at Cleveland	12:30	Sept. 20	Cleveland	1:30
July 6	at Chicago	1:30	Sept. 26	at Cleveland	7:00
			Sept. 27	at Cleveland	1:00

NCAA Swimming Meet Under Way Today

'M' Rated Co-Favorite

ANN ARBOR, Mich. (AP)—Michigan and Yale were heavy favorites to capture most of the prizes in the 35th annual NCAA swimming meet that opened today.

Coaches of the 59 teams assembled here generally were agreed that host Michigan would stroke to its second straight national title.

★ ★ ★

A majority gave the Easterners the only chance of overhauling the Big Ten champion Wolverines in the three-day meet.

But there was one dissenting opinion cast against the Elis. That came from Yale's own veteran coach, Bob Kiphuth.

"I figure us for fourth or fifth," Kiphuth said at poolside while watching his team work out.

★ ★ ★

"Depth has been our problem this year. We have three good swimmers. Michigan has eight or nine. If I use our men in the individual events, it takes the guts out of the relay teams."

Only three individual titlists from the 1957 championships were entered this year. But among them they won six of the 14 individual events.

★ ★ ★

Eli Tim Jecko became the sixth swimmer in history to win a triple crown. Two of his triumphs set NCAA meet records. Dick Kimball of Michigan won both the one-meter and three-meter diving events. Cy Hopkins of Michigan scored a record-breaking victory in the 200-yard breast stroke.

Jecko faces a stiff struggle in his three events from Michigan's ever-improving sophomore Tony Tashnick. Tashnick has bettered Jecko's best times in the 200-yard butterfly and individual medley and the 100-yard butterfly.

★ ★ ★

Kimball will be challenged by Ohio State's diving tandem of Don Harper and Glen Whittne. Each topped Kimball at the Big Ten meet three weeks ago.

Hopkins will be pressed to retain his crown by Joe Koletsky of Yale, Frank Modine of Michigan State and Jim Stanley of Harvard.

★ ★ ★

Robin Moore, world record holder in the 100-yard freestyle, was entered in the 100 and 50-yard freestyles. He won the NCAA 50 two years ago. Don Patterson of Michigan State, Gary Morris of Iowa and Fred Westphal of Wisconsin were expected to be Moore's top challengers in the 50.

GRAPEFRUIT League

AMERICAN LEAGUE			
Boston	9	4	.692
Chicago	9	6	.600
Kansas City	8	7	.533
New York	8	9	.471
Cleveland	6	9	.400
Washington	5	8	.385
Baltimore	5	10	.333
Detroit	5	11	.313

NATIONAL LEAGUE	Won	Lost	Pct.
San Francisco	10	5	.667
St. Louis	10	6	.625
Los Angeles	9	6	.600
Chicago	10	7	.588
Milwaukee	8	7	.533
Philadelphia	8	9	.471
Cincinnati	8	9	.471
Pittsburgh	5	10	.333

YESTERDAY'S RESULTS
Boston 4, Detroit 2
Milwaukee 10, Philadelphia 2
Pittsburgh 6, Los Angeles 4
St. Louis 7, New York 3
Chicago (A) 14, Kansas City 1
San Francisco 7, Baltimore 5
Chicago (N) 10, Cleveland 5
New York "B" 8, Richmond (IL) 1

TODAY'S BASEBALL
San Francisco vs. Baltimore at Scottsdale, Ariz.
Los Angeles vs. Boston at Sarasota, Fla.
Chicago (A) vs. Philadelphia at Clearwater, Fla.
Chicago (N) vs. Cleveland at Tucson, Ariz.
Kansas City vs. New York at St. Petersburg, Fla.
St. Louis vs. Washington at Orlando, Fla.
Pittsburgh vs. Cincinnati at Tampa, Fla.



United Press Photo

ALL CHAMPIONS — All these nine women had something to do with a championship in the recent 25th anniversary of the Women's City Bowling Tournament. The girls in the back row made up the winning Twin Pines team. They are, left to right, Esther Frank, Eileen Putrow, Phyllis Martin, Shirley Drouin and captain Amy Rose. Seated, left to right, are Shirley Pointer, all events winner, singles champ Viola Cargal, Wilma Myers and Doris Young, the 1st place doubles duo.

Action Begins in Four-Ball Golf Tourney

HOLLYWOOD, Fla. (AP) — Play begins today in the men's international four-ball golf tournament and only half the defending team is back for a shot at the crown.

★ ★ ★

Howard Everitt of Atlantic City, N.J., who teamed with Jacques Houdry of Ardmore, Pa., to win in 1957, will have Wiley Dunn of Houston, Tex., as his partner this time. Houdry was unable to compete because of business obligations.

★ ★ ★

Ted Bishop of Boston and Jack Penrose of Miami Beach became a favorite to take the title this time.

Sixteen teams will compete over the 6,600-yard Orange Brook Country Club course where par is 36-36—72. Finals will be payed Sunday.

Classmates Vie for Skate Title

MINNEAPOLIS (AP) — Tall Tim Brown, hoping to put fresh zing into his bid to wrest the National Figure Skating title from classmate David Jenkins, will juggle his free-skating routine in an effort to match Jenkins strong suit.

★ ★ ★

Jenkins, Brown and five other Senior men's contenders open their competition today in the Intricate School Figures—the compulsory skating patterns which account for 60 per cent of final scores.

★ ★ ★

Brown, who gained a surprise victory over Jenkins in the School Figures of the world meet in Paris, will try to counter Jenkins' spectacular free-skating craft by adding some new jumps to his repertoire.

Spartan 9 Tries Again

PARRIS ISLAND, S. C. (AP) — Michigan State's baseball team scheduled another game with the Parris Island Marines for today after yesterday's contest was cancelled because of rain.

RO Back After 8 Years

Legion Loop Organizes

Oakland County's Junior American Baseball League has been set up for this year as a five-team circuit, but there is hope that the roster may be boosted to seven by the start of play, about June 7.

★ ★ ★

Current membership includes a Royal Oak club, representing Frank Wentland Post. The Wentland post was in the circuit in 1950, but has not been represented since.

Pontiac so far is not represented. The Boys Club nine, which started the 1957 season, later withdrew. It is hoped that Cook-Nelson Post will manage an entry by June, along with the Waterford post.

Clubs signed at this week's organizational conference at Birmingham, are besides Royal Oak, Birmingham's Charles Edwards Post; Huron Valley, Milford Post; Rochester and Clawson posts.

★ ★ ★

District Legion baseball chairman Al Voss of Birmingham, is top man for the league.

"We hope to start play around June 7, after the high schools have finished their seasons. League is composed of boys not over 17 years of age who may be drawn from schools rated in size according to Legion rules," says Voss.

Winners of the circuit in 1957 were Rochester and Milford, with Milford going to the regionals in a playoff.

Apparel Appeal for Ladies in Keg Tournament

Flint's Dort Bowl is offering a novel tournament for Michigan women.

For a $3.25 entry, which includes bowling fees and tourney expenses, the air-conditioned Flint alleys have a first prize of a year's wardrobe, a guaranteed $500 value, and a runnerup $250 wardrobe prize.

Both wardrobes will be through The Vogue store in Flint.

★ ★ ★

The remainder of the prize list will be based on total entry with 100 per cent of the entry fees guaranteed to be returned in prizes.

The event will run daily, except Mondays, May 6 through June 8 on a 70 per cent handicap basis.

WEDNESDAY'S FIGHTS
PHILADELPHIA—Garnett "Sugar" Hart 147, Philadelphia stopped Charley "Tombstone" Smith, 145½, Los Angeles, 8.

Have 15 in Five Games; Ford, Friend Go Distance

Cubs Get 5 More Homers

By THE ASSOCIATED PRESS

Sixty runs and 15 homers in five games.

No, this is not the record of the 1927 New York Yankees, the 1947 New York Giants nor the 1956 Cincinnati Redlegs.

★ ★ ★

It just happens to represent the most recent performances of the 1958 Chicago Cubs.

And if rival managers are sitting up to take notice, who can blame them? Bobby Bragan of Cleveland and Bill Rigney of the Giants have been forced to. Their teams have been taking the shellackings.

The Cubs, who have been making a MESA of all recent Arizona opposition, did it again yesterday. They hammered five homers in trouncing the Indians 10-5.

★ ★ ★

Dale Long, Elvin Tappe, John Goryl, Walt Moryn and Jim Bolger did the home run hitting while Ernie Banks drove in two runs with a single. Long and Banks each have hit four circuit blows in last five games in which the Cubs have lifted their spring mark to 10-7.

The Pittsburgh Pirates, who finished in a tie with the Cubs for seventh place last year, were heartened by the return to action of first baseman Ted Kluszewski. Big Klu, who was out with a back injury most of last season, at Cincinnati, made his first appearance in the lineup and had one single in three trips as the Bucs trimmed Los Angeles 6-4.

★ ★ ★

Bob Friend went the distance for the Pirates, settling down after a shaky start. The winners got all their runs off lefty Johnny Podres.

Another route-going performance was turned in by Whitey Ford of the New York Yankees. Ford yielded only four hits as the Yank "B" team beat Richmond of the International League 8-1.

The Yankees' regular squad was not so fortunate. Sloppy defensive play enabled the St. Louis Cards to pick up three runs in the sixth inning and three more in the eighth for a 7-3 victory over the American League champs. Stan Musial produced an important triple in the sixth.

Veterans Willie Mays, Joe Adcock and Billy Goodman were vital factors in other exhibition games.

Mays and rookie Orlando Cepeda each hit two home runs as the San Francisco Giants beat Baltimore 7-5. Oriole Manager Paul Richards was ejected from the game for disputing a decision by Umpire Shag Crawford.

★ ★ ★

Adcock led an 11-hit attack with a pair of four-baggers in Milwaukee's 10-2 triumph over Philadelphia. Don Cardwell of the Phils was belted for five runs in the eighth on two hits, three walks, a hit batsman and a balk. Ed Mathews also homered for the Braves.

Billy Goodman drove in six runs with two doubles and single that helped the Chicago White Sox trounce the Kansas City A's 14-1.

★ ★ ★

The Red Sox and Giants trimmed their rosters. Boston sold pitcher Clarence Churn to Cleveland and first baseman Frank Kellert to its Minneapolis farm in the American Assn. They also optioned infielder Joe Tanner to the Millers.

The Giants transferred pitcher Ralph Vold and outfielder Felipe Alou to Phoenix of the Pacific Coast League and sent to Sanford, Fla. for re-assignment pitchers Tom Bowers, Ernie Broglio, Dom Zanni and catcher Roger McCardell.



AP Facsimile

PITCHING BROTHERS — The St. Louis Cardinals boast a fine brother act on their pitching staff with Lindy (left) and Von McDaniel. Lindy, the older of the two, was 15-9 last year while Von who joined the club in mid-season had a 7-5 record.

1958 TV Grid Card Set

NEW YORK (INS) — The 1958 schedule of college football telecasts to be carried nationally by the National Broadcasting Company Television network has been announced.

★ ★ ★

Rix N. Yard, chairman of the television committee of the National Collegiate Athletic Association, announced the lineup as:

★ ★ ★

SEPT. 20— Missouri vs. Vanderbilt and Denver vs. Oklahoma State.
SEPT. 27—Auburn vs. Tennessee.
OCT. 4—California vs. Washington State.
OCT. 11—Big Ten game to be selected later.
OCT. 18—Regional telecasts to be selected later.
OCT. 25—Regional telecasts to be selected later.
NOV. 1—Big Ten game to be selected later.
NOV. 8—Regional telecasts to be selected later.
NOV. 15—Regional telecasts to be selected later.
NOV. 22—Iowa vs. Notre Dame.
NOV. 27—(Thanksgiving)—Texas vs. Texas A & M.
NOV. 29—Army vs. Navy.
DEC. 6—Miami vs. Oregon and Boston College vs. Holy Cross.

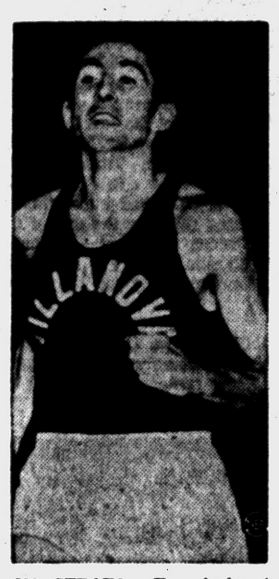

NO STRAIN— Everybody is clamoring for Ron Delany to turn in faster mile clockings, but the Irish Olympic champ who attends Villanova sails through the indoor track season without losing — nor caring much about his times.

Kaline Cinch for 'Hall' Says Detroit Manager

LAKELAND, Fla. (AP) — Manager Jack Tighe says outfielder Al Kaline is "a cinch to be a hall of famer" if he avoids serious injuries.

★ ★ ★

Only 23 now, Kaline is regarded as one of baseball's best outfielders.

"There are four things you look for in a ball player," said the Detroit Tiger manager. He listed them as fielding, hitting, running and throwing.

"Kaline can do all four, and do them a lot better than the average player," said Tighe. "There's not a thing he doesn't do well—and he's bound to get better. He's far from his peak."

If a player can do two of those things well, Tighe said he can be a good player. Doing three of them well makes him very good — "and if he does all four well, like Al, well then, he's tremendous."

The ex-bonus player will "never be a leader but rather a lifter," his manager explained.

"He's not a holler guy like some," said Tighe. "But then, neither are guys like Williams, Musial and Mantle."

★ ★ ★

Kaline needs only maturity at the plate and a better knowledge of the strike zone to reach his potential, said Tighe.

"He still swings at some bad pitches," Tighe added. "Like last year, when he was in a slump, he was swinging at bad pitches because he was so anxious to hit the ball. He had about 50 fewer bases on balls because of that anxiety. When he learns the strike zone like Musial and Williams know it, he'll be a much better hitter and a smarter one.

"But right now, Al is his own worst enemy. He gets mad at himself—which in itself isn't bad—but maybe he lets it get out of hand. I can see that going away gradually now—he's maturing—and if he can avoid serious injuries and get his share of the breaks, he's a cinch to be a hall of famer."

Philly Hangs On by Topping Celts

PHILADELPHIA (AP)—The Philadelphia Warriors, hanging by their fingers on the brink of elimination, clash with the Celtics tonight at Boston in a desperate bid for four straight victories and the National Basketball Assn. Eastern Division title.

★ ★ ★

The Warriors went into last night's contest trailing 3-0 in the best-of-seven elimination series and pulled the fat from the fire with a 112-97 victory over the Celtics at Convention Hall.

★ ★ ★

Tom Gola and Paul Arizin divided 62 points to pace the attack for the Warriors first win. Tom Heinsohn tossed in 20 points for the losers.

City Champs Play Jackson

Royals in State Tourney

The Lakeside Royals, Pontiac's Class A basketball champions, will meet the Jackson City Bank team Friday night in the 1st round of the Michigan Recreation Association state tournament at Ypsilanti.

★ ★ ★

Jackson and the Royals will square off at 9 o'clock in the Willow Run High School gymnasium as part of a doubleheader. Flint and Highland Park collide at 7:30 in the opener of the twin bill.

★ ★ ★

Another double bill on the Ypsilanti High School court completes the eight-team field. Kalamazoo plays Wyandotte at 7:30 and Grand Rapids clashes with host Ypsi in the 9 o'clock nightcap.

Winners at Willow Run will face each other Saturday afternoon at 1:30, followed by a 3:30 game between the Ypsi High survivors.

The championship final is scheduled Saturday evening at 8 p.m.

Saturday's semifinals and title game will be held on the Ypsi High floor. All teams playing at Ypsi qualified for a berth in the state tourney by winning district crowns.

★ ★ ★

The Royals conquered Birmingham and Roseville here last week to win their district title. They have been city champs for the past two years.

No $$$ for Burkemo

PALM BEACH, Fla. (AP) — Defending co-champion Walter Burkemo of Franklin Hills, Mich., finished out of the money in the annual Seminole Pro-Amateur golf tournament.

Burkemo's score was 75-69—144 at the end of play yesterday.

City Boy's Club Hosts Tourney

The Pontiac Boy's Club will play host to a two-day sectional tournament for Boy's Club teams starting tomorrow when the locals play Keego Harbor at 3:45 p.m.

Three games are set for Friday followed by semifinals and the championship contest Saturday.

Dearborn, Detroit, Highland Park, Auburn Heights and Ypsilanti are the other teams taking part in the event. All players are 16 years of age and under.

Forte, Patrick Will Attend Dryden Fete

The athletic teams of Dryden High School will be feted at an All-Sports banquet to be Friday evening at the Dryden Community School.

Aldo Forte, offensive line coach of the Detroit Lions, and sportscaster Van Patrick will be guests of the players. Forte will show filmed highlights of Detroit's six most important games of the past season with Patrick serving as narrator.

Dryden assistant coach Robert Bancroft will be toastmaster.

A Lone Wolverine

ANN ARBOR (AP) — Capt. Max Pearson, a runnerup last year, will be the University of Michigan's lone representative tomorrow and Saturday in the NCAA wrestling championships at the University of Wyoming. Pearson will wrestle at 130 pounds.

FRESH as the flowers that bloom in the Spring . . . that's how your clothes will look when we clean them! We banish every unsightly spot and stain . . . recapture the brightness they had when new. Service prompt, prices thrifty.



RIDLEY Flash CLEANERS
in PONTIAC
339 W. Huron FEderal 8-9252
26 E. Huron FEderal 8-9255
Miracle Mile Shopping Center

SPRING TUNE-UP SPECIAL



Better Bring Your Auto to Us Right Away for a COMPLETE TUNE-UP, VALVE JOB or OTHER GAS SAVING REPAIRS.
WOHNFEIL-DEE 2274 S. TELEGRAPH FE 2-4907

Hot Spray Undercoating
"Guaranteed for the life of your car." Protects your car from rust-out. Quiets your car-ride.
$14.95 Plus Tax
Pontiac Undercoating
136 S. Saginaw FE 4-5453



NEW! 12-Play "Space Station" PLAYGROUND GYM
WITH THE SENSATIONAL SWINGING SKYWAY LADDER
Terrific Value! 29.99 ONLY $3 DOWN
MADE TO SELL for $49.95
...and a GIANT 9 FT. Steel SLIDE

Just Look At These Big NEW Features . . .
- Full 3 Ft. "SPACE STATION" with Safety Hand Rails!
- Rust-proof, "D" Rail Safety Constructed Steel Slide!
- Fascinating Action "SWINGING SKYWAY LADDER"
- Big, Sturdily Built—8½ Ft. TOP—7¼ Ft. LEGS
- All 2 In. Steel Tubing! Double Safe ROCKET SOCKETS!
- Smooth, All Weather Nylon Bearings—never need oiling!
- Chip-proof, Weather-proof 3-COLOR Baked Enamel Finish!
- 12 Big Plays on Ladders, Chin Bars, Trapeze, Gym Rings, 2 "Non-Tilt" Seat Safety Swings. 2-Seater Sky Glide!

"NEW" For 1958
It's "fun-packed" with hours and hours of healthy, safe outdoor playtime for little "space men"—just the right size for your yard! See this big value today!

JUST $3 WILL HOLD FOR YOU TILL MAY 1st
LIMITED TIME ONLY
USE J&R OPEN END CREDIT up to 2 YEARS to Pay
J & R AUTO STORES
115 N. Saginaw
Spiegel Catalog Order Desk in This J & R Store
FREE PARKING IN REAR

KUPPENHEIMER—AN INVESTMENT IN GOOD APPEARANCE



THE RAND
A Standout in Style
by KUPPENHEIMER
Cleverly combining the comfort of the natural with the distinction of contour shaped shoulders, 3 button style with the low opening of a two. Square pocket flaps, set high . . . trimmer trousers, tapered sleeves. It all adds up to compliments galore. See it here, today!
McNally's
Open Monday and Friday 'til 9:00 P. M.
106 North Saginaw Street

Little League Headquarters



Shoes $4.95
Al Kaline Bats..$1.95
Official Balls...$1.95
Pants $3.25
Shin Guards....$4.95
Caps 97c
PLAY BALL!
SPORT SHOP
16 S. Cass FE 2-7621

FREE BOWLING
Instruction by
JOE JOSEPH of Stroh's Championship Team
Every Friday 12 Noon to 5 P. M.
MOTOR INN RECREATION
18 South Perry St. FE 5-6032
DOWNTOWN
Over Sam Benson's



BE SAFE... Not Sorry! Get a Firestone BRAKE SPECIAL
REG. $3.50 VALUE Now 1.19 ANY CAR
HERE'S WHAT WE DO...
1. Remove front wheels and inspect lining.
2. Inspect brake drums.
3. Check and add brake fluid, if needed.
4. Adjust the brake shoes to secure full contact with drums.
5. Carefully test brakes.
CHECK YOUR TIRES . . . CHECK ACCIDENTS!
All materials used in Firestone Service Work are guaranteed to be equal or better than original equipment
Firestone STORES
146 West Huron St.. FE 2-9251



LITTLE MISS WONDERFUL — Basketball, tennis, baseball or golf, Mary Ann Eisel shows indications of becoming another Babe Didrikson. Pitching for the Aces, the 10-year-old broke a 44-year-old all-male tradition in the St. Louis Municipal Baseball Association of 800 boys. The 65-pound sixth grader swims like a fish, but mother objected when she began talking football.

Boston Subs Don't Squawk

BOSTON (NEA)—While the Boston Celtics have romped in the National Basketball Association, Red Auerbach speaks more wonderingly of his bench than his starters.

"All your trouble in basketball comes from the seventh, eighth, ninth and 10th men," Coach Auerbach says. "They're the ones that don't play much and they sit it out night after night and after a time they start screaming about it. Then you have trouble.

"I should have plenty of it. Andy Phillip, Arnie Risen and Jack Nichols are my deep men and they're veterans. But do they squawk? The other way around. I put them in a game for five minutes and they don't just hold a lead. They play their hearts out and get us an even bigger edge."

UP Fishing Sites OK'd for Purchase

LANSING — Fishing sites on Bass Lake in Luce county and on Beaton's Lake, Gogebic county, were approved for purchase at a recent Conservation Commission meeting.

The Commission also approved purchase of 194 acres in two southern Michigan game areas under the Pittman-Robertson program.

Money from the sale of Great Lakes bottom lands will be used for purchase of three tracts of high priority wildfowl lands; two tracts totaling 160 acres will be purchased for addition to the Shiawassee River state game area southwest of Saginaw and 18 acres, including about 9500 feet of lake frontage on Portage Point, Delta county, will be purchased for addition to Menominee state forest.

Tebbetts Seeks More Trades, Has Good Bait

TAMPA, Fla. (UP) — The Cincinnati Redlegs made a flock of winter trades for pitchers and other needed talent, but manager Birdie Tebbetts says the club is interested in further deals.

★ ★ ★

He told newsmen yesterday, "sure, we're rich with catchers and there are four or five clubs in the National League who don't have any catching to speak of.

★ ★ ★

"We haven't moved. They know our address in case they want to come up with the right deal."

71 Million Golf Rounds

CHICAGO (NEA)—The National Golf Foundation in its annual report proves rather conclusively that Americans are still going crazy about the Royal and Ancient.

The foundation reports 71 million 81-hole rounds played in 1957, up from 67½ million last year.

Total equipment sales were up 11 per cent, with ball sales up seven per cent and club sales up three.

Most of the people wild about golf are women and kids. Women's play was up 15 per cent above 1956 and junior play 20.

No fewer than 160 new courses were opened at a cost of $35,000,000. And you can look for more of the same in years to come. The foundation reports that 289 more courses are now being constructed and 758 more are planned.

U.S. Skaters Lose, 9-6

LONDON (UP) — Weldon Olson of Marquette, Mich., scored one goal for the U. S. amateur hockey team in its 9-6 loss to the professional Harringay Racers here yesterday. The American team is on its way home from the world hockey championships at Oslo where it finished fifth.

ONE MAN TELLS ANOTHER

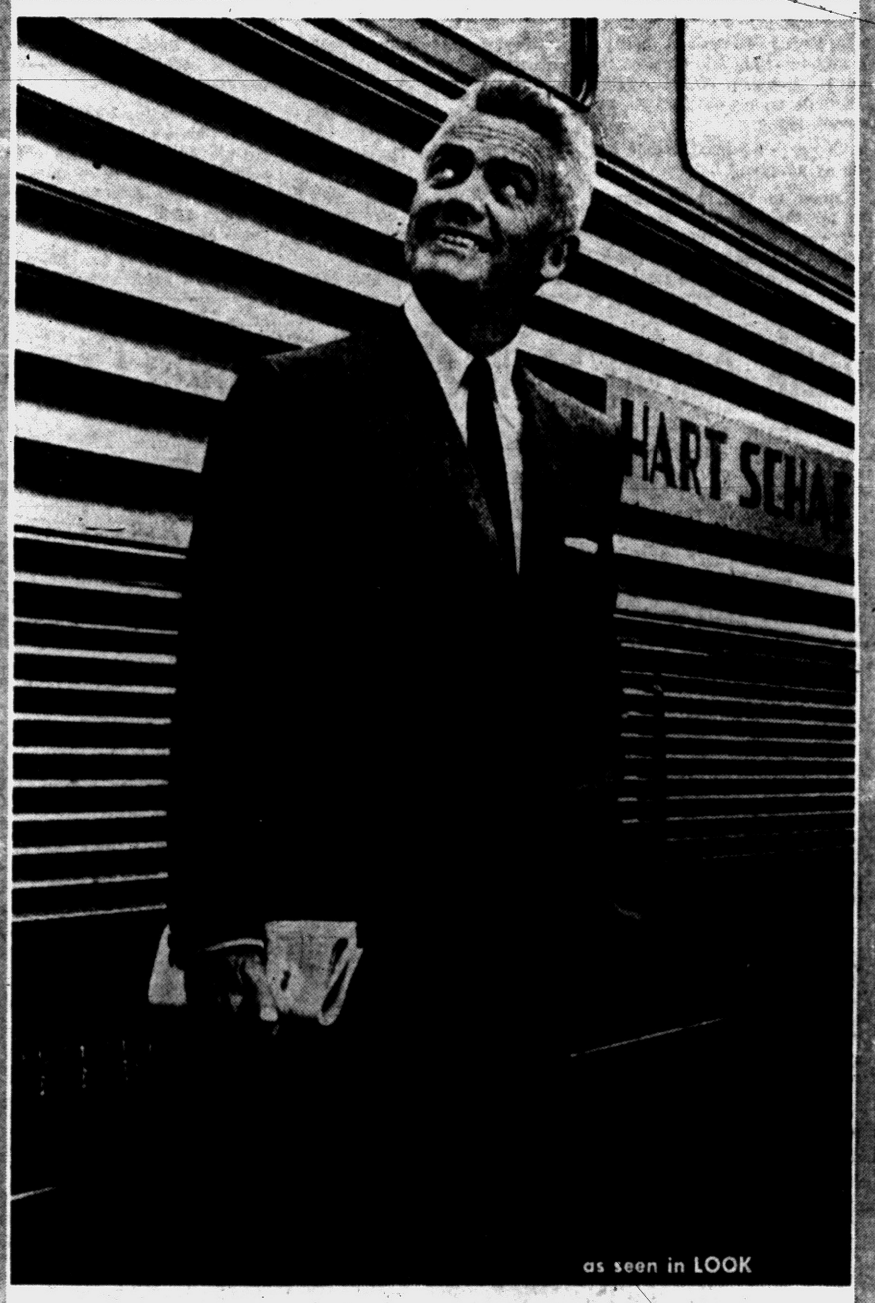

would you wear your suit label on the outside?

A man takes pride in the label of a handsome suit. His confidence in being well-dressed is a genuine source of satisfaction, nothing new to men who wear clothes by

HART SCHAFFNER & MARX

Take our Dixie Weave* Bengaline, for instance, in the new trim-and-slim Trend model. Here is fine tailoring, fine fabric, and a super-cool idea for summer comfort: 14,600,000 tiny "woven windows" air condition every suit.

Stop in and try on a Dixie Weave Bengaline. We think you'll agree the HS&M label *should* be on the outside!

$68

Dickinson's

SAGINAW at LAWRENCE 272 W. MAPLE—Birmingham

Open Friday Nights 'til 9

THE STYLE CORNER OF PONTIAC

PLAY BALL!



Big Spring Values



Reg. $5.95 Sale $4.95 Gloves are all endorsed by baseball's greatest stars. We believe this is the finest value on the market.

Others from $2.98 to $23.95

Baseball Shoes

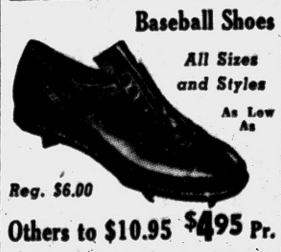

All Sizes and Styles As Low As

Reg. $6.00

Others to $10.95 $4.95 Pr.

Track Shoes

Reg. $8.95 ..... $6.95

Pick Out Your Equipment Now —Put It in Layaway!

S.C. Rogers SPORTING GOODS

24 E. Lawrence

YOUR GOODYEAR SERVICE STORES

CELEBRATING GOODYEAR'S 50th ANNIVERSARY 1898-1958

SPECIAL PURCHASE SALE

FREE ..... New Spring and Summer Catalog. Ask for your copy today—no obligation!

QUANTITIES LIMITED • BUY NOW AND SAVE • JUST SAY "CHARGE IT PLEASE"

Unmatched Value... Rock-Bottom Price!

3-T SUPER CUSHIONS by GOODYEAR

PRICES LOW SAVINGS HIGH

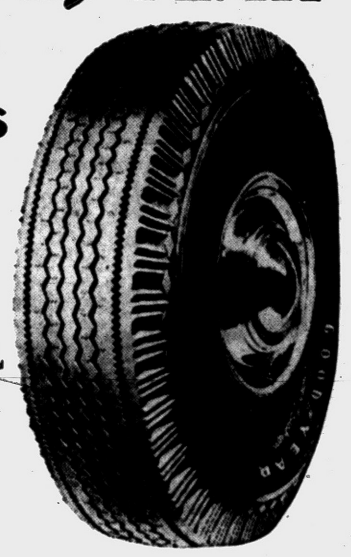

$13.35 6.70 x 15 plus tax and recappable tire

Trade now and Save!

Now is your opportunity to save on brand-new tires. Goodyear's famous Triple-Tempered 3-T Super-Cushions are priced way down. Trade now for safer, easier-riding 3-T Super-Cushions. Extra strength, longer wear, better traction . . . at an unbeatable low price. Come in today.

Pay as Little as $1.25 a Week!

SPECIAL PURCHASE



Yours for $1.25 Weekly

$39.88

Here are the finest values you will ever find in bicycles. Shiny chrome rims, DuPont Dulux finish and famous Goodyear Tires make them tops for any boy or girl.

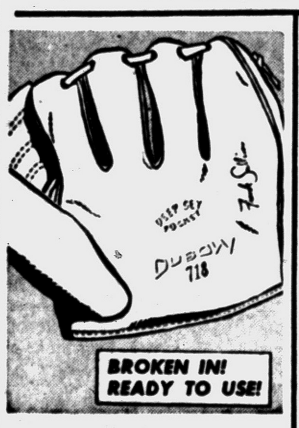

FRANK SULLIVAN FIELDER'S GLOVE

Full size glove has deep set pocket, fully oiled.

$3.88

Made of tan cowhide with large solid ball trap feature between thumb and forefingers. Fingers are interlaced with leather thong. Closed heel. Needs no breaking in . .



GALVANIZED WIRE RUBBISH BURNERS

Sturdy construction—low priced!

$1.49

Made of galvanized wire throughout, with red enamel finish. Width 17½" at top. Height 22¼". Draft free bottom and zipper top helps prevent flying sparks. A terrific value at this low price!



Golf Club Special

5 IRONS A WOODS $39.88

$1.25 Weekly

"Robbie Robinson" irons and woods. Triple chrome plated shafts by True Temper. Molded grips.

SERVICE SPECIAL

Here's What We Do:

★ COMPLETE FRONT END ALIGNMENT (Regular $10.35)
★ BALANCE TWO FRONT WHEELS (Regular 5.00)
★ ADJUST BRAKES (Regular $1.75)
★ PACK FRONT WHEELS (Regular $3.00)
★ INSPECT BRAKE LINING
★ INSPECT BRAKE DRUMS
★ INSPECT WHEEL CYLINDERS

Reg. $20.70 ..... NOW $9.95

PAY AS LOW AS $1.25 A WEEK!



HAND DECORATED SALAD BOWL SET

Colorful earthenware. Service for 6.

$4.66

Includes 10-inch bowl, 6 individual salads, fork and spoon servers with ceramic handles, and wrought iron stand. Adds a gay note to your table setting for family meals or when entertaining.



AUTOMATIC GRILL and WAFFLER

Has Triple Chrome Jewel Finish

$15.99

Automatic thermostat control insures perfect cooking. Red signal light tells when to cook. Specially treated aluminum grids are reversible. Expansion hinges for sandwiches.



Automatic Steam or Dry Iron

King-size, lightweight iron large heat surface

$9.95

Automatic iron dials steam or dry instantly, controls fabric temperature. Weighs only 3¼ lbs.—no ironing fatigue. Use with tap water. Exclusive button-beveled edge. UL listed.



BABY STROLLER with DETACHABLE CANOPY

Exclusive Nytron Fabric

$12.88

Beautiful checked-design fabric is treated to resist stains and mildew. With aluminum tea maker and pertubular handle. Folds compactly to store. Safety locks prevent closing while in use.



PERCOLATOR SERVER with TEA MAKER

Guaranteed Flame-Proof 22-Karat Gold Design

$2.99

Makes 8 cups of tea, instant coffee or 6 cups of "perc" coffee. Guaranteed one year against heat-breakage. White plastic seat and back. Chrome colator basket.



5-Ft. Aluminum Step Ladder

Weighs only 14 lbs.

$13.99

Rugged construction features aircraft-type extruded aluminum sections —rigid cross-bracing— aluminum rivets for rigid assembly. Non-spill pail-holder, rubber feet, pinch-proof spreaders.



"Never Leak" Plastic Raincoats

Goodyear Vinylfilm Full cut—Reinforced

$1.29

Plastic raincoats are 100% water-proof, electronically heat-sealed, with snap-fasteners. In individual envelopes. Men's—smoke color; Women's—clear. Sizes small, medium, large.

BRAKE RELINE SPECIAL!

$12.95 FOR MOST CHEVROLETS, FORDS and PLYMOUTHS

Comparable Low Prices for Other Model Cars

USE OUR EASY PAY PLAN

GOODYEAR SERVICE STORE

30 S. CASS FE 5-8123

CLEAR HEADS AGREE
Calvert
IS BETTER



©1958 CALVERT DISTILLERS CO., N.Y.C. • 86 PROOF
65% GRAIN NEUTRAL SPIRITS • BLENDED WHISKEY

Quarter-Finals Tonight in AAU

1957 Champ, Favorites Stay Alive in National Cage Tournament

DENVER (AP) — The 51st National AAU basketball tournament swings into the quarter-finals tonight with defending champion U.S. Air Force and co-favorites Wichita, Kan., and Bartlesville, Okla., still in the running.

★ ★ ★

Lake Charles, La., pulled the tourney's big surprise by upsetting fifth-seeded Akron, Ohio, 72-66. The Louisiana Team, built around a core of players who won the 1956 NAIA small college championship for McNeese State, used poise and a 27-point production by Bill Reige to sideline the Ohioans.

★ ★ ★

Peoria, Ill., became the fourth NIBL team to reach the quarter-finals by trimming the smaller U.S. Navy All-Stars 94-58 and meets Lake Charles in the final game of today's pairings.

Akron was the only one of the eight seeded teams to fall in the second round. Twenty-four teams began play Monday in the tourney that winds up Saturday.

★ ★ ★

The airmen, presenting an almost entirely new lineup for 1958, smacked Los Angeles, 72-56, in skipping through yesterday's second round.

Spartans Strong Boxing Threat

Michigan State Team Will Be Dropped After Weekend NCAA Meet

SACRAMENTO, Calif. (AP)—Top heavyweight contenders are matched in one of 19 bouts which open the three-day NCAA National Boxing Tournament here today.

★ ★ ★

Defending champion Hal Espy of Idaho State drew the Pacific Coast titleholder, Archie Milton of San Jose State, as his first opponent.

San Jose State, which won the Pacific Coast team title in Reno last week, and Michigan State are figured to give defending champion Idaho State the most competition.

Other schools entered are the Universities of Virginia, Hawaii, California, Nevada, Wisconsin and San Francisco; Cal Poly, College of Idaho, Washington State and Chico State.

★ ★ ★

MSU is giving up boxing as a varsity sport after this season and the six-man entry in the NCAA will be the last to officially carry the Green and White colors.

John Horne, in the 178-pound bracket, is undefeated this season and the strongest MSU title contender. Tom McNeeley, also a tackle on the football team, decisioned Epsy of Idaho State in dual meet competition and also could bring back a title.



Pontiac Press Photos

WARMING UP FOREHAND — A couple tennis enthusiasts Richard Rogers (left) and Charles Hunt take advantage of a peeking sun occasionally to warmup their backhands and forehands at Oakland Park. Sweaters have still been part of the tennis apparel for early starters.



RACING HIS MOTOR — Everett De Rousha at Cass Lake is also moving his spring plans in high gear as he works on his racer which he will enter in area speedway circles. At this point his auto has the appearances of a skeleton, but it won't be long before M-59 highway is the scene of hardtops moving toward a track.

Enter the hot stove league and play

YOU'RE THE MANAGER

(Fourteenth of a series)



CURT SIMMONS

By BEN OLAN

Philadelphia first baseman Ed Bouchee was one of the major leagues' outstanding rookies in 1957. He batted .293 and drove in 76 runs. Many observers feel he has the potential to become one of the stars of the game.

In the following situation, Bouchee kicked off a rally that led to some masterminding by Mayo Smith, the Phils' manager. Smith made the right decision. How would you have called it?

Ruben Gomez (R) is pitching for the Giants. The game with Philadelphia is tied 1-1 in the top of the 10th at New York. Bouchee starts off the inning with a single and Chuck Harmon runs for him. Willie Jones grounds out, Harmon moving to second, Stan Lopata is walked intentionally. Bob Bowman grounds out with Harmon moving to third and Lapata to second. Chico Fernandez also is walked intentionally, filling the bases. Pitcher Curt Simmons (L) is the next batter with Richie Ashburn (L) on deck.

Would you:

a. Let Simmons swing away?

b. Have Harmon try to steal home?

c. Put in a pinch-hitter for Simmons?

(Other data: Simmons has 4 hits in 16 tries for the season; Harmon has two steals in 13 games; the available pinch-hitters are Harry Anderson, Marv Blaylock, Solly Hemus and Roy Smalley.)

Result: A — Simmons swings away and hits a single, scoring Harmon. Curt holds the Giants in the bottom of the inning and the Phils win 3-1 (May 30).

State NAIA Fetes Cage Stars

MT. PLEASANT — Tom Newhof, Calvin College's superb high-scoring standout, and Ferris Institute's Roger Vanderlaan became the first two-time selections on the annual Michigan NAIA All-Star basketball team which was announced today.

Both made the honor squad last year as juniors.

Named to the 10-man honor list for the first time were Ed Start of Calvin, Gary Lee of Central Michigan, Chuck Crickmore of Eastern Michigan, Bob Pearce of Northern Michigan, Leon Harper of Adrian, George Arrick of Alma, Jim Reynolds of Hillsdale and Walt Maser of Kalamazoo.

The players will be feted at the Michigan NAIA chapter's annual basketball banquet Thursday night at Ferris Institute. The event will start at 6:30 p.m. and one of the highlights of the evening will be the announcement of the 1958 Coach of the Year winner in basketball.

For Newhof, the repeat selection made him eligible for NAIA All-America honors and the Knights' prize center was selected on the third team among the nation's best small college players.

One of the most prolific scorers in Calvin's cage history, Newhof played on two MIAA championship teams and compiled an 18.8 per game point average, scoring 1,350 points in four years of competition.

He is a 6 ft. 9 in. senior and the team's most valuable player during the recent season. Newhof earned all-MIAA honors all four years.

★ ★ ★

The MIAA placed the most players on the honor list, claiming six berths, two of them by Calvin. Central Michigan and Eastern Michigan of the Interstate Conference grabbed two positions while independents Northern Michigan and Ferris were represented by one player apiece.

The smallest player on the honor team is Gary Lee, the former Saginaw Arthur Hill star who was Central Michigan's most valuable player.

Although only 5 ft. 8 in. tall, the Chip sophomore led CMC in scoring with 320 points in 22 games for a 14.5 average besides playing a brilliant role as Central's floor field general from his guard position.

Vanderlaan, a 6 ft. 3 in. senior, has been Ferris' most valuable player for four straight years and the Grand Rapids product reset the all-time career scoring record with 973 points. He scored 248 of them this season and had a 17.7 per game average. Vanderlaan captained the 1957-58 Bulldog crew.

Crickmore, former Flint Central captain, is only a junior and was Eastern Michigan's all-everything player. He led the team in scoring with 270 points, was named most valuable and honorary captain for 1957-58 and has already been selected to lead the team next season.

Hank Aaron Seeks Triple Batting Crown

BRADENTON, Fla. (AP) — Hank Aaron, the major league home run and runs batted in champion last year, could be the first Triple Crown winner in the National League since Joe Medwick in 1937.

The way the fleet Milwaukee outfilder has been slugging in spring training, he appears a serious threat to regain the batting title he lost to Stan Musial last season.

★ ★ ★

In the first 11 games, Aaron was batting .342 with four home runs and 13 runs batted in. Two of the homers came in one game.

"Last year I got off to a good start but I went into a tailspin after I hurt my ankle in Philadelphia," said Aaron at the world champions' spring base. "I was hitting about .350 at the time.

"I never dreamed of leading the league in home runs. I wouldn't bet any money on repeating. But I ought to average 30 or 35. I'd like to drive in over 100 runs. If I get off good, I'll go after everything."

★ ★ ★

Aaron hit 44 homers and knocked in 132 runs last year while batting .322 for a third-place tie with Frank Robinson of Cincinnati.

Reconciled to playing center field until Billy Bruton is able to take over his old job, Aaron is working hard at learning the tricks of the position. Although he played center from mid-July through the World Series, Aaron still has problems.

★ ★ ★

"It's harder playing center than right," he said. "You have to make a longer throw. And you have to learn how to cross over and back up the others.

"I have made up my mind to get used to it although I have played both positions in the exhibition games. This is the place to learn, down here where it doesn't count.

★ ★ ★

Aaron, known as a bad ball hitter, owns a .313 major league average over a four-year span since he made the big jump from Jacksonville in Class A to the Braves. The Most Valuable Player in the National League, and a .393 slugger against the Yankees, this young (24) man from Mobile has the makings of a great hitter.

★ ★ ★

"Henry is the same kind of hitter as Rogers Hornsby used to be," said Manager Fred Haney. "Like Hornsby, his power is to right and right center but he can pull the ball out of the park. He hits where the ball is pitched."

Top Pros in Azalea Field

WILMINGTON, N. C. (AP) — Sixteen of the top 22 official money winners of the year are in the field for the $15,000 Azalea Open golf tournament beginning tomorrow.

Ken Venturi of San Francisco, the leader with more than $11,500, has passed up the 72-hole, three-day test, because of a flu attack that forced him out of the St. Petersburg, Fla., Open a week ago.

Billy Casper, the round man from Apple Valley, Calif., whose $11,450 in winnings ranks a close second to Venturi, is entered here as is Arnold Palmer, the Latrobe, Pa., pro who won last year, and won at St. Petersburg last Sunday.

Other top performers in the field include Jay Hebert and his brother, Lionel, Dow Finsterwald, Dave Ragan, Doug Ford, Al Balding, Art Wall, Mike Souchak, Gay Brewer, Bob Toski and Roberto de Vicenzo.

A bursitis attack had idled former U. S. Open champion Julius Boros.

Michigan Boxer Wins Fight in Air Force Meet

WASHINGTON (AP) — One Michigan fighter won his bout and another lost in the quarter-finals of the Air Force Worldwide Boxing Tournament last night.

Lawrence Stubbs of Wurtsmith Air Force Base, Mich., outpointed Leo Richardson, Dover Air Force Base, Del., in a bantamweight fight.

Winfred Topping of Ellsworth Air Force Base, N.D. outpointed Dave Jensen of Custer Air Force Station, Mich., in a light-middleweight bout.

Defending Champ Beaten in Seniors Tournament

JACKSONVILLE, Fla. (AP) — Medalist J. Walcott Brown of Sea Girt, N.J., moved into third round play today as one of the few remaining favorites in competition for the American Seniors Golf Assn. title.

★ ★ ★

Leon Sikes, 1957 champion from Palm Beach, bowed yesterday before John W. Roberts, 59-year-old entrant from Columbus, Ohio, 1 up.

Hart Scores TKO Over 'Tombstone'

PHILADELPHIA (AP) —Garnett "Sugar" Hart, equipped with his new "wheeling and rolling" maneuver, is ready to take on the best in the welterweight division says Manager Marty Stein.

★ ★ ★

Stein, jubilant over Hart's eighth round technical knockout of Charley "Tombstone" Smith at the Arena last night, said his 22-year-old Tiger was about ready for a shot at the winner of the proposed Vince Martinez-Virgil Akins title bout.

★ ★ ★

Hart, of Philadelphia, is one of the fresh faces in the division and his speed and fast hands make him a crowd pleaser. Now, says Stein, with wheeling and rolling, Hart should move far above his present National Boxing Assn. No. 7 ranking.

Top Mud-Runner Eyed for Derby

MIAMI, Fla. (AP)—A muddy track was in prospect today for the mile and a furlong Florida Derby but Gulfstream Park officials expect a field of 12 to 14 starters in the $100,000 added Saturday feature.

Interest centers about the mud-running ability of Calumet Farm's Tim Tam, the probable 6-5 choice, who won an allowance race at Hialeah in the mud and took the Everglades over a track rated "good."

Close Competition Seen for NCAA Mat Tourney

LARAMIE, Wyo. (AP)—Individual and team competition in the NCAA wrestling tournament tomorrow and Saturday may be the closest in the 28-year history of the collegiate athletic competition.

Three membres of the Big Eight Conference — Oklahoma, Iowa State and Oklahoma State—loom as the favorites.

Orient Fistic Tour Planned for Sugar

TOKYO (AP) — Lope Sarreal, Filipino fight promoter in Japan, said today middleweight champion Sugar Ray Robinson is interested in staging a series of boxing exhibitions in the Orient.

★ ★ ★

Sarreal said he received a letter from George Gainford, one of the champ's managers, asking him to arrange an exhibition tour for Robinson.

★ ★ ★

The Filipino matchmaker said he has accepted the offer and cabled Gainford guaranteeing the champ at least six exhibitions. He said if everything goes well he plans to have Robinson appear in Honolulu, Okinawa, Bangkok, Manila, Japan and possibly Guam.

YESTERDAY'S RESULTS
AMERICAN LEAGUE
Calder Cup Semifinals (Best-Of-7)
Hershey 3, Providence 1. Hershey leads 1-0.
Springfield 2, Cleveland 1. Springfield leads 1-0.
INTERNATIONAL LEAGUE
Finals (Best-Of-7)
Indianapolis 3, Louisville 1. Indianapolis leads 2-1.

TOMORROW'S SCHEDULE
EASTERN LEAGUE
Finals (Best-Of-7)
Charlotte vs. Washington at Johnstown, Pa.
INTERNATIONAL LEAGUE
Indianapolis at Louisville.

Team Prices on
RAWLINGS
STAN MUSIAL
MICKEY MANTLE
HERB SCORE
BASEBALL GLOVES

SCHOOL PRICES ON
BROOKS & SPALDING
TRACK SHOES

BASEBALL SHOES $4 Up
CADDY CARTS $7.75 Up
$15.00 GOLF BAGS $9.75

WELDEN
SPORTING GOODS
51 Mt. Clemens FE 4-8211

FREE INSTALLATION
HERCULES
New Anti-Rust Design
GET A HERCULES MUFFLER — They last longer — and we'll us conditionally guarantee them in writing.
National Muffler
Ford-Chev's '49 to '53 Sale Priced $8.45 Clamps Extra
Others Proportionately Low
DON R. MacDONALD, Inc.
Plenty of Free Parking
FE 5-6136
370 S. Saginaw St.

MORE for your money NOW
PRE-EASTER VALUES NOW WITH BIG SAVINGS!
PAINT
SPECIAL!
Mac-O-Lac Miracle Latex
Reg. 6.39 (Save 1.40) .....Only $4.99 GAL.
PLASTIC WALL TILE 1c
4¼x4¼ .....Only
While They Last!
Counter Topping 39c Run. Ft.
27" Wide .....Only
LATEX PAINT $2.95 Gal.
Reg. 5.95 Gal., Now Only Save $3.00
Odd Lots Vinyl, Lino. Tile 5c Ea.
9x9, for Bath, Kitchen, Hallways and Vestibule, Now Only.....
DO IT YOURSELF
Open Tues., Wed., Thurs. and Sat. — 9 - 6
MART
MONDAY & FRIDAY—9 - 9—Plenty of FREE PARKING
256 So. SAGINAW FEderal 2-1026

JOE'S ARMY NAVY SURPLUS
32 S. Saginaw St. FE 2-0022
TARPAULINS
5x7 $3.50 9x12 $10.80
6x7 $4.20 10x12 $12.00
6x9 $5.40 12x15 $18.00
8x9 $7.20 12x18 $21.60
8x10 $8.00 15x20 $30.00
Special Sizes Made to Order
Manila Rope, ¼" 2c ft.—⅜" 4c ft.
THE SMELT SEASON WILL SOON BE HERE!
Guaranteed Quality
RUBBER ARMPIT WADERS $17.95
Boot Foot—Cleated Sole
Hip Boots . . $9.95 up
RUBBER RAINWEAR FOR THOSE APRIL SHOWERS
BLACK RUBBER COAT—Heavy wt.—Reg. 7.95 .$5.95
BLACK RUBBER COAT—Xtra hvy.—Reg. 10.95 $7.95
Rain Parka $4.95—Rain Pants $3.95—Complete Suit $6.95

SARAN PLASTIC
SEAT COVERS
Reg. $21.00 Value, Installed $16.88
AUTO UPHOLSTERY CLEANED
We will clean and dye your car's interior back to its original beauty, special for $15.50
COMPLETE AUTO TRIM
Seat Cover Mart
136 S. Saginaw St. FE 2-0391
ALL WORK GUARANTEED

PHILIP'S
FINAL Clearance Sale
$24.50 Boot-Foot WADERS $16.95
$15.00 U. S. Hip BOOTS $9.98
$8.50 Glass Fly Rods $4.95
$8.50 Spin-Cast Rods $4.98
$8.50 Automatic Fly Reels $4.98
$37.50 3-Pc. LUGGAGE SET 21.50
PHILIP'S
79 N. Saginaw St.

Cass Avenue Brake Service
109 N. Cass Avenue
"Pontiac's Oldest Brake Service"
MARCH SPECIAL!
FORDS '49 to '54—CHEVIES '49 to '57 BRAKES RELINED $16.95
We free your emergency cables and pack the front wheels at this price with regular lining.
OTHER CARS IN PROPORTION
BEAR WHEEL ALIGNMENT
DO-IT-YOURSELF
ALL BRAKE LINING—40% OFF
AIR BRAKES AND VACUUM UNITS EXCHANGED
WESTINGHOUSE AND WAGNER AIR BRAKES
We turn truck and passenger car brake drums.

Bowling

SYLVAN MANOR

	W	L		W	L
Sleepers	80	31	Handicappers	55	57
Jets	69	45	Flopperoos	48	64
Maulers	58	53	Hi-Lo's	47	65
Tenpins	57	55	Alleyites	46	66
Latecomers	56	52	Tornadoes	45	67

M. Haps 220-539. T. Tracy 240, A. Kanisto 613. Sleepers 687-1906.

FIRST NIGHTERS

	W	L		W	L
Cones Rental	83	33	Templtn. R.	63	53
Drewrys	80	36	Gordon's TV	57	59
Weldens	79	37	Abstract & T	55	61
G. and M.	73	43	B&B Sewer	49	67
A. Seat Cov.	72	44	Credit Union	47	69
Comm. Bank	68	48	Vasbinders	27	89
Quality Print.	66	50	Huron Trail.	26	90
Pont. Lndry	64	52	Union L. D.	21	95

D. Wilson (204), A. Grace (517); G. and M. (807), G and M. (2244).

PONTIAC MOTOR OTTER

	W	L		W	L
Paul's Pals	69	38	Silver Streaks	53	56
20 MM	64	44	Lucky Strikes	51	57
Hot Rods	61	47	Stingrays	48	60
Five Cripples	60	48	Five Rollers	41	66
Land-O-Lakes	57	60	Irish Tavern	35	72

D. Harris 239, Hot Rods 989. C. Schuler 656, Land-o-Lakes 2611.

FRIDAY NIGHT 'B' LEAGUE

	W	L		W	L
St. Stephen's	79	29	Coughlin No. 1	51	57
Paint Shop	66	41	Stars	50	58
Quality Prntrs	59	49	Pillmore Hdw	44	64
Oregon Homes	52	55	Pabst Bl Rib	44	64
Coughlin No. 2	52	56	H. D. LaVere	42	66

W. Barlow 205, P. Muttersbaugh 528; Coughlin No. 1 926, Paint Shop 2655

ELKS' HOUSE LEAGUE

	W	L		W	L
Huron Clnrs	51	33	Stadium Inn	43	41
Father & Son	47	36	Nu Brite Plat	41	43
Mir Mi Pure S	47	37	Sparks-Grif'n	38	43
Soucy & Sons	45	38	Chuck's Shack	35	49
Carling's Bl L	44	37	Drewry's Beer	33	51
Behr Cats	44	40	Osmun's	33	51

J. Krantz 268—674; Carling's Black Label 956—2755

OAKLAND COUNTY EMPLOYES

	W	L		W	L
Social Kats	77	30	County Jets	55	53
Ten Pins	73	34	Pont. Amus.	55	53
LaForge's M.	66	42	Hi-Lows	51	56
Goof Balls	60	47	Rogers E. S.	45	63
A. & B. Girls	59	49	Guttersnipes	40	68
Strikettes	57	50	Rockettes	39	68
Odd Balls	57	51	Rollettes	38	69
Social Brats	55	52	Hollands F.	33	75

K. LaBair 197, M. Keller 488; Social Katz 614, Social Katz 1691.

HURON LADIES MATINEE

	W	L		W	L
Galan Mfg.	75	37	Eakle Furn.	54	58
Hamilton D.	73	39	Team No. 4	51	61
Warner Car	70	41	Doolin S. S.	42	69
A. Johnson	63	49	Walser Contr.	41	70
Lunch Bowl	57	54	Team No. 2	32	80

M. Servoss 182-519, R. Feldpausch 145-89; P. Doolin 5-7-9-10.

LADIES ALL STAR

	W	L		W	L
Motor Inn Rec	81	31	Huron Bowl	51	61
R&R Motors	78	34	Chief Pont Cr	50	61
Ward's Furn	73	38	Shaw's Jwlrs	50	62
Munro Cabins	69	43	Clay-Craft C	33	79
A. N. Hickson	61	51	Blatz Beer	13	95

Opal Ward 230—562; Chief Pontiac Credit 876, Motor Inn 2461

MOTOR INN 'A'

	W	L		W	L
Drewry's Beer	61	35	Miller Hi Life	48	48
Motor Inn Rec	58	38	C'try View Inn	47	49
Shaw's Jwlry	50	46	Fleet Carrier	47	49
Oakl'd Vend C	49	47	Clubb "99"	39	57

R. Baker 255—637; Fleet Carrier 974—2702

ELKS LADIES

	W	L		W	L
Does	44	31	Fauns	37	38
Camels	42	31	Pandas	36	39
Deers	44	31	Foxes	34	41
Bears	42	32	Tigers	34	41
Lions	41	34	Queens	17	57
Beavers	39	35			
Wolves	38	37			

O. Dobski 221, B. Stephens 501, Beavers 831, Tigers 2191, G. Wilkins 230, P. Slack 532, Beavers 831, Pandas 2281.

HURON BOWL CLASSIC

	W	L		W	L
J & J Barbers	61	25	Serv. Win	42	45
W.S. Mobil	60	26	Strong's	38	49
Sweeney's	52	35	Auburn Mfg.	37	49
Huron Clean.	57	29	Bowlero	35	51
Oak. Coin	50	37	Ormac Rec.	35	52
East Shore	42	45	Lindeman's	31	55
Robbs	42	45	Humphries	23	63

G. Miller 298, Huron Clean. 1108; L. Lawrence 700; Westside Mobil 3148.

LAKELAND LADIES

	W	L		W	L
Harbor Bar	79	32	Ottmar Dec	53	58
Dor-L Shop	65	46	No'side Auto	53	59
Peggy's No. 3	65	47	Brigg's Sport	49	63
Boice Bldrs	58	53	Godhardt's	48	63
A. N. Hickson	56	56	Keego Cab	45	66
John D's Serv	56	56	Glidorama	42	70

C. Oerkfitz 211, H. Lack 515; A. N. Hickson 780, Ottmar's 2143



Pontiac Press Photo

TITLE DEFENDERS — Seeking their 5th Pontiac Press Prep Invitational Golf tourney title, May 26, will be the Birmingham High team. Only two members are left of the 1957 champs, with their coach. Left is Warren Sumner. Coach Carl Lemle (middle) sent his team to the title in his first year as coach. At right is Pete Green, 1957 tourney medalist, who fired 71. Sumner carded 79, of the team's winning 378 total.

He Just Wanted to Play

BLOOMINGTON, Ind.—(NEA)—A college football career started and ended for Don Brodie the same afternoon, but it made a lot of people happy.

Too small to take het punishment but with such a competitive heart that he endangered himself, Indiana coaches feared to play the five-foot-seven, 151-pound wingback.

As his father, Dr. Donald Brodie, an alumnus, and his 84-year-old grandfather, John W. Teter, who was a Hoosier halfback in 1899-1900, said: "Don would rather sit on the Indiana bench for three years than play with any other team."

★ ★ ★

This was his third year on the bench. In practice he hurtled his mite-sized body at giants. No one was too big, no going too rough.

He loved football and he wouldn't let the lack of size stop him. A student trainer, he helped the squad get ready for practice, suited up, battled the big fellows.

His moment finally came at Ohio State. On his first play he outfought two defenders to catch a 21-yard pass as the half ended. In the second half he did it again with a 25-yard pass. He fought for the last inch. Tacklers buried him. Injured, he left the game.

★ ★ ★

"It was my unpleasant job to break his heart," Dr. Brodie said, "by telling him that he had a broken bone in his leg and he was through as a football player."

57 Is Simple: Hold and Hope

NEW HAVEN, Conn. (NEA)—Fritz Barzilauskas, the Yale assistant coach and scout, was describing defenses used in college football.

★ ★ ★

"You have a 4-4, a 4-3, an Oklahoma 52, a Philadelphia Eagles 71 and a 57."

All his numerical descriptions made sense (Oklahoma 52: a five-man line and two line backers) except the 57 and he was asked about it.

"A 57 is simple. It is a five-man line and the linebackers move up and hold the ends and hope the officials don't catch them."

Marty Marion spent 11 years with the Cardinals.

World Amateur Golfing Tournament Set for Fall

NEW YORK (AP) — Amateur golf goes global this year with inauguration of a worldwide tournament which might well be called the "Olympics of Golf."

It will be knwon officially as the World Amateur Golf Team Championship. It will be held every two years and will be open to all golf-playing nations.

★ ★ ★

The first tournament will be staged next October, exact dates to be fixed later, at historic St. Andrews in Scotland. The 1960 event comes to the United States and the 1962 tournament probably goes to Australia.

President Eisenhower said of the project, announced today "I visualize it x x x as a potent force of establishing good will and friendship between yet another segment of the populations of nations."

The U.S. Golf Assn. and the Royal and Ancient Club of St. Andrews announced jointly that invitations had gone to 49 nations asking them to send representatives to a planning conference May 2-3 at Chevy Chase, Md., near Washington, D.C.

★ ★ ★

At the Chevy Chase meeting, an international committee will be set up to conduct the tournament.

★ ★ ★

The format is aready set. It will be a 72-hole medal play tournament in which each country places four players. The team title will be determined by adding the three lowest individual scores of each team.

★ ★ ★

The tournament will rotate among three geographical zones—America, Europe and Australia. It will be held in October so as not to conflict with established events such as the Walker Cup and America's Cup.

Sees New Record in Texas Relays

BERKELEY, Calif. (AP)—"I definitely feel we can set a new sprint medley relay record at Austin. And then probably lower it later in the season."

★ ★ ★

No, that's not a proud Texan talking. It's California's Don Bowden, NCAA half-mile record holder and the only American to run a mile in less than 4 minutes.

★ ★ ★

Bowden's coach, Brutus Hamilton, today provided a more mild estimate of California's chances in the weekend Texas Relays at Austin.

★ ★ ★

"We have a good chance to win both the medley and two-mile relays," said Hamilton, the United States' 1952 Olympic coach.

Pontiac Boxer Loses in Navy Tournament

NORFOLK, Va. (AP) — Robert Nichols of Pontiac, Mich., dropped a split decision to Dale Mallet of Leesville, La., in the All-Navy Boxing Tournament here last night.

★ ★ ★

In the 132-pound division bout, Nichols fought with the team from the USS Cecil and Mallet represented the Naval Air Station at Alameda, Calif.

Gonzales Leading Hoad

MUNCIE, Ind. (AP) — Pancho Gonzales was ahead of Lew Hoad again today in their professional tennis series after beating the Australian here, 6-3, 6-1. Gonzales' victory last night gave him 23-22 edge in series.

Lions Complete '58 Exhibition Schedule

DETROIT (AP)—The Detroit Lions have completed their 1958 exhibition schedule with the addition of a Sept. 20 game against the Cleveland Browns in Cleveland.

The National Football League champions will play the Browns in Detroit Aug. 22.

Other pre-season games will be against the College All-Stars at Chicago Aug. 15, the New York Giants here Aug. 29, the Chicago Bears at Dallas Sept. 5, and the Philadelphia Eagles in Norman, Okla., Sept. 13.

NBA PLAYOFFS AT A GLANCE
Semifinals (Best-of-7)
TODAY'S GAMES
Detroit at St. Louis, St. Louis leads 3-1
Philadelphia at Boston, Boston leads 3-1

HOCKEY PLAYOFFS AT A GLANCE
TODAY'S GAMES
NATIONAL LEAGUE
Stanley Cup Semifinals (Best-Of-7)
Boston at New York, New York leads 1-0
Detroit at Montreal, Montreal leads 1-0

Denies Report Kramer to Raid Aussie Ranks

SYDNEY (AP)—A report that had the makings of an international incident between the United States and Australia was denied today.

★ ★ ★

Sports writer Ken Archer, writing in the Daily Mirror, said that Jack Kramer, U.S. pro tennis promoter, was ready to raid the ranks of Australia's top athletes and launch them on professional careers. Bob Barnes, Kramer's Australian manager, was quick to deny the report.

★ ★ ★

"Kramer is not the least bit interested in turning Australia's top athletes and swimmers into professionals," Barnes said. "The idea was mine. I wrote to Kramer who quickly knocked the scheme on the head."

Dear Bill:

For your new Spring Sport Coat, stop in at Dave's Men's Wear for $15.98, of Silk and Rayon, and don't forget to pick up the Red Stamps.

Your Wife

OPEN EVERY NIGHT TO 9
(Monday through Saturday)

FEDERAL'S SPORTS AND HOBBY NEEDS

16% to 50% off AND MORE



Half price! List $18! Name brand golf bags

7.88

Famous manufacturers' closeout of better 14-club Keystone or oval bags. Rubberized gabardine.

List $125. Mayer golf irons, set of 8....74.88
List 67.50. Mayer golf woods, set of 3....39.88
List 14.75. Kroflite golf balls; doz.....9.88



List 7.95 Fiberglas spin rod

4.88

By Bristol. 6½' hollow rod, cork handle, spin reel, sliding reel seat.

Shakespeare and Pflueger rods and reels

40% OFF LIST

Rock-bottom prices on top-brand name spin, fly, spin cast and casting rods with matching reels. Hurry, save!

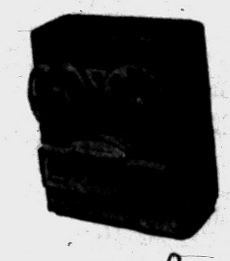

List price 191.45. Regent tape recorder

159.95

Spectacular savings on well-known make. Faithful reproduction. Ten rolls of tape included. Buy now!



Famous-make baseball equipment

List 14.95. Hutch fielder's glove.....9.88
List 7.95. Hutch fielder's glove.....4.88
List 5.95. Wilson fielder's glove.....3.88
List 12.95. Rawlings fielder's glove.....7.88
List 4.25. Louisville Slugger #125 bat.3.44
List 3.10. Louisville Slugger softball bat.....2.44
List 1.25. Horsehide-covered softball....88c
List 1.25. Major league horsehide hardball 88c



List 114.59. Kodak "Brownie" movie set

$88

Camera, projector, 30x40" screen splicer, 1 roll color film, 2 reels and cans, 1 comic film. Complete 8-pc. set of all movie needs. Buy now, save!

Big, sturdy 26-in. bicycle

List 39.88

34.88



American - made. Boys' red, girls' blue. Balloon tires and kick stand.

List 37.88, 24" bike 34.88 (Boys only)
List 35.95, 20" bike 29.88 (American-made)

FEDERAL DEPT. STORES

CAMERAS
PROJECTORS
RECORDERS

SALES
SERVICE
RENTALS

EPPERT'S
CAMERA SHOP
57 W. Huron St.
FE 5-6615

GET AHEAD WITH A

BILL CLEAN-UP LOAN!

▶ Get the cash you need to pay off leftover seasonal bills. Then make only *one* monthly payment here instead of several . . . have *more* cash left over at end of the month.

GET A FRESH START

Thousands of people have gotten a *Fresh Start* in their family budgeting with a Bill Clean-Up Loan at BENEFICIAL. *You* can do the same! Get your loan in a single trip to the office when you phone BENEFICIAL first. Or, if more convenient, write or come in. You will find BENEFICIAL *likes* to say "Yes!" when you ask for a loan!

Loans $25 to $500 on Signature, Furniture or Car
7 WEST LAWRENCE STREET, PONTIAC
2nd Floor, Lawrence Bldg. • Phone: FEderal 2-9249
OPEN EVENINGS BY APPOINTMENT — PHONE FOR EVENING HOURS
Loans made to residents of all surrounding towns

BENEFICIAL FINANCE CO. BENEFICIAL LOANS

SPRING SALE ON

FIRST LINE--FIRST QUALITY

100 LEVEL, ORIGINAL EQUIPMENT, QUALITY DAYTON THOROBREDS!

★NOT Second Line "Deluxe" ★NOT Third Line "Super"

	TUBED BLACK	TUBED WHITE	TUBELESS BLACK	TUBELESS WHITE
670x15	$14.94	$18.32	$16.91	$20.70
710x15	16.76	20.52	18.75	22.95
760x15	18.35	22.50	20.52	25.18

Plus Tax & Exchange — If No Exchange Add $3.00

BONDED BRAKES INSTALLED FREE
• Re-Pack Wheels
• Bleed & Adjust
$12.95
Ford — Chev. — Plymouth

10% OFF ON ANY MUFFLER INSTALLED FREE

Wheel Alignment
INCLUDES: Caster Camber and Toe-In on Our John Beam Electronic Visualiner
MOST CARS
$7.50

Just Say "Charge It, Please"

MARKET TIRE CO. Dayton Thorobreds

77 West Huron St. FE 8-0424

Phone Your Credit Application

NOTICE OF SPECIAL ASSESSMENT
Curb, gutter, gravel, grade and related work on Stanley Avenue.
To: Roy Halbritler, Andrew Donellan, John T. Puckett, August Johnson, Margie Powell, Bert F. Farnsworth, John Howenezuk, Webb Mattingly, Edward Anderson, Earl Slocum, Frank Biscovick, Andrew Hagen, Roy A. Shaffer, City of Pontiac, Muriel A. Murphy, Melvin H. Oates, Anna Netzel, Morris C. McPherson, Emil N. Hove, Clyde H. Spurgeon, Leslie Sugden, Harry Ogg, Gerald Lucas, Oliver L. Dewey, Henry F. Good, Luella Garrison, Dennis Hunt, Ervin A. Ashbaugh, Richard H. Rodgers, Z. Lucas, Joe B. Stevens, Asa A. Sabisch, John Berglund, Jesse DeBolt, Robert W. Hill, Alva Chowdry, City of Pontiac, Donald Irish and to all persons interested, take notice: That the roll of the Special Assessment heretofore made by the City Assessor for the purpose of defraying that part of the cost which the Commission decided should be paid and borne by special assessment for the construction of curb, gutter, grade and gravel and related work on Stanley Avenue from Kinney Road to Kennett Road is now on file in my office for public inspection.
Notice is also hereby given that the Commission and the Assessor of the City of Pontiac will meet in the Commission Chamber in said City, on the 1st day of April A.D. 1958 at 8:00 o'clock P.M. to review said assessment, at which time and place opportunity will be given all persons interested to be heard.
Dated March 26, 1958
W.O. 6716
ADA R. EVANS, City Clerk
March 27, '58

NOTICE OF SPECIAL ASSESSMENT
Curb, gutter, grade, gravel and related work on Euclid Avenue.
To: Chadd Mellinger, Winford Bottom, Oakland Home Bldrs. Inc., Judson Bradway Co., Margaret Harner, Mrs. Claude Kirkham, Mary E. Johnson, Dorwin H. Wile, Bob Clark, M. A. Benson, W. Randall Hulse, W. M. Houston, Emily M. Olsen, Theodore Cagle, Everett & Irene Siegle, Chas. Marotta Bldg. Corp., Cecil Martin, Bradway Inv. Co., Russell H. French and to all persons interested, take notice: That the roll of the Special Assessment heretofore made by the City Assessor for the purpose of defraying that part of the cost which the Commission decided should be paid and borne by special assessment for the construction of curb, gutter, grade and gravel and related work on Euclid Avenue from High Street to south line Lots 153 and 154 Drexel Heights Addn. No. 1 is now on file in my office for public inspection.
Notice is also hereby given that the Commission and the Assessor of the City of Pontiac will meet in the Commission Chamber in said City, on the 1st day of April A.D. 1958 at 8:00 o'clock P.M. to review said assessment, at which time and place opportunity will be given all persons interested to be heard.
Dated March 26, 1958
W.O. 7283
ADA R. EVANS, City Clerk
March 27, '58

NOTICE OF INTENTION TO CONSTRUCT curb, gutter, grade and gravel on Harriette Street.
You are hereby notified that at a regular meeting of the Commission of the City of Pontiac, Michigan, held March 25, 1958 by resolution it was declared to be the intention of the City Commission to construct curb, gutter grade, gravel and related work on Harriette Street extension from Cadillac Avenue to Adelaide Street at an estimated cost of $2,718.65, and that the plan, profile and estimate of said improvement is on file for public inspection.
It is further intended to construct said improvement in accordance with the plan, profile and estimate, and that the cost thereof shall be defrayed by special assessment according to frontage and that all of the lots and parcels of land fronting upon either side of Harriette Street extension from Cadillac Avenue to Adelaide Street shall constitute the special assessment district to defray $630.00 of the estimated cost and expenses thereof and that $2,088.65 of the estimated cost and expenses thereof shall be paid from the Capital Improvement Fund.
NOTICE IS HEREBY GIVEN
That the Commission of the City of Pontiac, Michigan, will meet in the Commission Chamber on April 1, 1958, at 8 o'clock p.m. to hear suggestions and objections that may be made by parties interested.
W. O. 7293
Dated March 26, 1958
ADA R. EVANS, City Clerk
March 27, 1958

NOTICE OF INTENTION TO CONSTRUCT curb, gutter, grade, gravel and related work on LeGrande Street.
You are hereby notified that at a regular meeting of the Commission of the City of Pontiac, Michigan, held March 25, 1958 by resolution it was declared to be the intention of the City Commission to construct curb, gutter, grade, gravel and related work on LeGrande Street from Baldwin Avenue to Euclid Street at an estimated cost of $19,719.70, and that the plan, profile and estimate of said improvement is on file for public inspection.
It is further intended to construct said improvement in accordance with the plan, profile and estimate, and that the cost thereof shall be defrayed by special assessment according to frontage and that all of the lots and parcels of land fronting upon either side of LeGrande Street from Baldwin Avenue to Euclid Street shall constitute the special assessment district to defray $15,264.30 of the estimated cost and expenses thereof and that $3,591.40 of the estimated cost and expenses thereof shall be paid from the Capital Improvement Fund and that $864.00 the estimated cost of sewer stubs shall be defrayed by special assessment against the following lots: West 58 ft. of east 146 ft. Lot 2, West 50 ft. of east 246 ft. Lot 2, West 50 ft. of east 296 ft. Lot 2, Lot 2 except east 296 and west 47.53 ft., West 47.53 of Lot 2 A.P. No. 7, West 60 ft. of Lot 32, Lots 39 and 60 Fruit Ridge, Lots 3, 21, 22 and 23 Baldwin Dixie Hills.
NOTICE IS HEREBY GIVEN
That the Commission of the City of Pontiac, Michigan, will meet in the Commission Chamber on April 1, 1958, at 8 o'clock p.m. to hear suggestions and objections that may be made by parties interested.
W. O. 7294
Dated March 26, 1958
ADA R. EVANS, City Clerk
March 27, 1958

NOTICE OF INTENTION TO CONSTRUCT curb, gutter, grade, gravel and related work on West New York Avenue.
You are hereby notified that at a regular meeting of the Commission of the City of Pontiac, Michigan, held March 25, 1958 by resolution it was declared to be the intention of the City Commission to construct curb, gutter, grade, gravel and related work on West New York Avenue from Baldwin Avenue to Walton Boulevard at an estimated cost of $24,923.09, and that the plan, profile and estimate of said improvement is on file for public inspection.
It is further intended to construct said improvement in accordance with the plan, profile and estimate, and that the cost thereof shall be defrayed by special assessment according to frontage and that all of the lots and parcels of land fronting upon either side of West New York Avenue from Baldwin Avenue to Walton Boulevard shall constitute the special assessment district to defray $20,443.55 of the estimated cost and expenses thereof and that $2,576.06 of the estimated cost and expenses thereof shall be paid from the Capital Improvement Fund and that $1,903.48 the estimated cost of sewer stubs shall be defrayed by special assessment against the following lots: Lots 258, 268, 274, 278, 281, 284, 286, 289, 300, 320, 325, 327, 328, 329, 332, 334, 336, 337, 338, 343, 346, 348, 349 Marimont Subdivision.
NOTICE IS HEREBY GIVEN
That the Commission of the City of Pontiac, Michigan, will meet in the Commission Chamber on April 1, 1958, at 8 o'clock p.m. to hear suggestions and objections that may be made by parties interested.
W. O. 7289
Dated March 26, 1958
ADA R. EVANS, City Clerk
March 27, 1958

NOTICE OF INTENTION TO CONSTRUCT curb, gutter, grade, gravel and related work on Gladstone Place.
You are hereby notified that at a regular meeting of the Commission of the City of Pontiac, Michigan, held March 25, 1958, by resolution it was declared to be the intention of the City Commission to construct curb, gutter, grade, gravel and related work on Gladstone Place from Cooper Street to Edison Street at an estimated cost of $3,706.01, and that the plan, profile and estimate of said improvement is on file for public inspection.
It is further intended to construct said improvement in accordance with the plan, profile and estimate, and that the cost thereof shall be defrayed by special assessment according to frontage and that all of the lots and parcels of land fronting upon either side of Gladstone Place from Cooper Street to Edison Street shall constitute the special assessment district to defray $3,179.50 of the estimated cost and expenses thereof and that $454.51 of the estimated cost and expenses thereof shall be paid from the Capital Improvement Fund and that $72.00 the estimated cost of sewer stubs shall be defrayed by special assessment against the W. 25 ft. of Lot 66 and east 12½ ft. of Lot 67, Oakland County Agricultural Society.
NOTICE IS HEREBY GIVEN
That the Commission of the City of Pontiac, Michigan, will meet in the Commission Chamber on April 1, 1958, at 8 o'clock p.m. to hear suggestions and objections that may be made by parties interested.
W. O. 7296
Dated March 26, 1958
ADA R. EVANS, City Clerk
March 27, 1958

Israel's Population Up

TEL AVIV—The Labor Ministry predicts that Israel will pass the 2,000,000 mark in population in 1958. Some 100,000 newcomers settled in the country during 1957.

NOTICE OF SPECIAL ASSESSMENT
Curb, gutter and related work on Wyoming Avenue.
To: Delinia Beers, John F. McIntyre, Robert Mathews, Oakland Home Bldrs. Inc., I. J. Kachora, Berton Simmons, Manuel Hernandez, Vollie Smith, Jose A. Moran, Eva B. Willett, Thomas Perkins, Moses Patrick, Mr. Nelson, Joe Acosta, Mr. Herring, Advance Mtg. Corp., Edward Short, Hosil Thresa Marks, Will H. Roberson, South Side Church of God, Henry H. Latimore, Jr., Santiago Martinez, Wilson Adams, Charlie Robinson, Gray & Eisner Eilender, Robert R. Mays, A. & M. White, Mr. Reed, Mr. Jernagin, Filomena Gusman, Mrs. A. T. Williams, Walter Beach, Essie Mae Thomas, Florida Perry, Mahlon A. Benson, Sr., Fred Cummings, Cecilio Ascona, James Brown, Charles E. Herring, George King, Albert Espinoza, Vasbinder, Inc., Aubrey Sparks, Mr. Shelton, Victor Mora and to all persons interested, take notice: That the roll of the Special Assessment heretofore made by the City Assessor for the purpose of defraying that part of the cost which the Commission decided should be paid and borne by special assessment for the construction of curb, gutter, grade and gravel and related work on Wyoming Avenue from Bagley Street to Franklin Road is now on file in my office for public inspection.
Notice is also hereby given that the Commission and the Assessor of the City of Pontiac will meet in the Commission Chamber in said City, on the 1st day of April A.D. 1958 at 8:00 o'clock P.M. to review said assessment, at which time and place opportunity will be given all persons interested to be heard.
Dated March 26, 1958
W.O. 7276
ADA R. EVANS, City Clerk
March 27, '58

NOTICE OF SPECIAL ASSESSMENT
Curb, gutter, and related work on Kinney Road.
To: H & L Schram & Dr. Netzel, Christopher & Olive Gibbons, Bill Cunningham, Louis H. Schimmel, Alden D. Fantana, Earl P. Huston, Roy Halbritler, Colonial Red. Sav. & Loan Assn., Mr. Moore, Mr. Plumb, Dixie Home Bldrs., Jos. J. Ruva, Unknown — Lot 127 ex. SW 100 ft. A.P. 101, Eleanor Morris, Sudie M. Murphy, Olive M. Mark, Lee Hackney, Z. Rosodo, Talbott Lumber Co., M. Levin, Charles Marotta Bldg. Corp., Mr. Manning, W. Zieteck, Dr. Frank A. Mercer, Mr. Stiles, Frances W. Kemper, Earl Horton, Emmett F. Murphy Jr., S. Cabon, Albery Haynes, Gillette D. Warden, Jacob Oesch, Mr. Johnson, Oakland County, Mr. Price, City of Pontiac, Michigan Mtg. Corp., and to all persons interested, take notice: That the roll of the Special Assessment heretofore made by the City Assessor for the purpose of defraying that part of the cost which the Commission decided should be paid and borne by special assessment for the construction of curb, gutter, grade, gravel and related work on Kinney Road from Oakland Avenue to Stanley Avenue is now on file in my office for public inspection.
Notice is also hereby given that the Commission and the Assessor of the City of Pontiac will meet in the Commission Chamber in said City, on the 1st day of April A.D. 1958 at 8:00 o'clock P.M. to review said assessment, at which time and place opportunity will be given all persons interested to be heard.
Dated March 26, 1958
W.O. 6717
ADA R. EVANS, City Clerk
March 27, '58

NOTICE OF SPECIAL ASSESSMENT
Curb, gutter and related work on Cornell Street.
To: William Clarkston, Oakland County, Kenneth Tinnin, Maurice M. Collins, William F. Zimmerman, Jr., Jessie L. Wright, James Sargent, Manuel Thompson, Frank J. Haag, John T. Pieron, R. & E. Bowers, Arthur C. White, Alice Scheib, Voorheis & Delos Parker, Prentice Bldrs. Inc., L. Spadafore, Anna Gibbs, Raymond J. Cooper, R. & A. Housepian, Harvey & Nora Wheeler, Charles A. Popps, John Stanbery Preston C. Thomas, George Garland, Harold Blackwood, Kenneth R. Johnston, Guy E. Creamer, A & Home Bldrs. Inc., Nathan C. Zack, Unknown — Lots 44 and 45 Bonnie Briar Bush, William A. Weaver, William E. Shubert, Clyde A. Petty, Ronald C. Largent, Mrs. Otis Gillette, LaVerne Stewart, Harold E. Richardson, Mary D. Chandler, Luther Jay Terry, Everett Sloan, Wm. F. Zimmerman Sr., Eleanora Gould, Green & Klein, Beacher A. Goff, and to all persons interested, take notice: That the roll of the Special Assessment heretofore made by the City Assessor for the purpose of defraying that part of the cost which the Commission decided should be paid and borne by special assessment for the construction of curb, gutter, grade and gravel and related work on Cornell Street from Baldwin Avenue to Carlisle Avenue is now on file in my office for public inspection.
Notice is also hereby given that the Commission and the Assessor of the City of Pontiac will meet in the Commission Chamber in said City, on the 1st day of April A.D. 1958 at 8:00 o'clock P.M. to review said assessment, at which time and place opportunity will be given all persons interested to be heard.
Dated March 26, 1958
W.O. 7281
ADA R. EVANS, City Clerk
March 27, '58

NOTICE OF SPECIAL ASSESSMENT
Curb, gutter and related work on Pensacola Avenue.
To: Frank Rizzuto, Leo LaVine, Joseph Younge, Francy W. Hoyes, Ben Kauffman, Leland & Jennie Roach, Arthur Miller, LeRoy MacKnight, Mrs. Earl R. Hall, M. Jones, Wm. G. Nelson, Louis A. Lenartawicz, Richard W. Johnson, Arthur B. Devay, Fred Lovse, H. G. Scott, Daniel W. Taylor, Irwin Nicodemus, James P. Taylor, Frank Rizzuto, George W. Echalbar, W. H. Hughlett, Mary M. Phillips, Joseph Youngs, J. McGinnis, Charles Durrant, Mr. Lillie, Ray L. Hutchinson, Myrtle Huff, H. J. Salvador, Mary E. Nelson, James Cunningham, K. & S. Arnett, F. J. Quick, Fred H. Miller, Fred A. Miller, Ollie Garwold and to all persons interested, take notice: That the roll of the Special Assessment heretofore made by the City Assessor for the purpose of defraying that part of the cost which the Commission decided should be paid and borne by special assessment for the construction of curb, gutter, grade and gravel and related work on Pensacola Avenue from Oakland Avenue to Monticello Avenue is now on file in my office for public inspection.
Notice is also hereby given that the Commission and the Assessor of the City of Pontiac will meet in the Commission Chamber in said City, on the 1st day of April A.D. 1958 at 8:00 o'clock P.M. to review said assessment, at which time and place opportunity will be given all persons interested to be heard.
Dated March 26, 1958
W.O. 7275
ADA R. EVANS, City Clerk
March 27, '58

NOTICE OF INTENTION TO CONSTRUCT curb, gutter, grade, gravel and related work on Adelaide Street.
You are hereby notified that at a regular meeting of the Commission of the City of Pontiac, Michigan, held March 25, 1958 by resolution it was declared to be the intention of the City Commission to construct curb, gutter, grade, gravel and related work on Adelaide Street from Oakland Avenue to the easterly line of Lots 16 A.P. No. 8 at an estimated cost of $13,799.61, and that the plan, profile and estimate of said improvement is on file for public inspection.
It is further intended to construct said improvement in accordance with the plan, profile and estimate, and that the cost thereof shall be defrayed by special assessment according to frontage and that all of the lots and parcels of land fronting upon either side of Adelaide Street from Oakland Avenue to the easterly line of Lot 16 A.P. No. 8 shall constitute the special assessment district to defray $10,452.35 of the estimated cost and expenses thereof and that $2,739.76 of the estimated cost and expenses thereof shall be paid from the Capital Improvement Fund and that $607.50 the estimated cost of sewer stubs shall be defrayed by special assessment against the following lots: 13, 15, 18, 19 and 27 A.P. No. 122—W'ly 69.42 ft. of Lot 13, W'ly 35 ft. of E'ly 367 ft. Lot 13, Lots 21 and 24 A.P. No. 8.
NOTICE IS HEREBY GIVEN
That the Commission of the City of Pontiac, Michigan, will meet in the Commission Chamber on April 1, 1958 at 8 o'clock p.m. to hear suggestions and objections that may be made by parties interested.
W. O. 7292
Dated March 26, 1958
ADA R. EVANS, City Clerk
March 27, 1958

NOTICE OF PUBLIC SALE
1957 Pontiac Catalina Coupe, Serial No. P857H40447, Public sale to be held March 28, 1958 at 28 N. Saginaw, Room 601, Pontiac State Bank Bldg. at 11:30 a.m.
March 27, 28, '58.

WILL BE SOLD ON MARCH 29, 1958 at 10:00 a.m. at 197 S. Johnson, 1 1949 DeSoto 2 dr. Motor No. S13-30945.
L. & L. AUTO SALES
March 27, 28, '58.



BRIDGE ACROSS THE SEA — A girl with a bridge all her own is nine-year-old Marissa Leonzio, who made headlines recently when she wrote a plea for a span over a stream close to her home near Nibbiaia, Italy. She wanted the bridge because the waters of the stream rose so high she was often unable to wade across and had to make a four-mile detour to get to school. Marisa got her bridge to school and also one to America, when Columbia Pictures, who paid for her bridge in Italy, invited her to a Washiniton, D. C., premiere of its film, "The Bridge on the River Kwai," as a guest of the American Field Service. She holds a model of the bridge in the film against the background, appropriately enough, of New York's Queensboro Bridge.

'Fallout Hazard Not Yet Known'

AEC Scientist Says Nuclear Danger May Take Years to Assess

WASHINGTON (AP)—Dr. Willard F. Libby said today the extent of radioactive fallout hazard from nuclear weapons testing is "not known exactly and probably will not be well understood for many years."

★ ★ ★

But Libby said "common sense and good judgment can be brought to bear" in assessing the hazards.

Libby, scientist member of the Atomic Energy Commission, discussed world concern over fallout in a speech for the Swiss Academy of Sciences meeting in Lausanne, Switzerland. The text was made available here.

★ ★ ★

"Persons living at high altitudes on granitic rock always have received extra radiation many times greater than is contained in the radioactive fallout from the testing of nuclear weapons," he said. "Even those living on certain sedimentary rocks at sea level always have received about 10 to 20 times the present fallout dose."

★ ★ ★

"Of course," Libby added, "this does not mean that any of the effects from radioactive fallout are in any way negligible and it does not mean that certain numbers of people will not be injured by radioactive fallout radiations, even though these numbers be very small relative to the total population of the world."

He said research to increase understanding of the hazards is being done, especially in the United States and Britain.

Susan Kurtz Slated to Return Sunday

ONSTED (AP) — Susan Kurtz, 11, who is recovering from a dramatic last-change heart operation in a Cleveland hospital, is scheduled to return to her home here Sunday.

★ ★ ★

Susan's case gained national attention March 11 when about 20 neighbors traveled to Cleveland to give blood needed during the six-hour operation.

Physicians at St. Luke's Hospital shut off a pinched transplanted artery and closed a hole in the girl's heart. They also enlarged her main heart-lung artery.

★ ★ ★

"We're very happy," Susan's father Lloyd said yesterday as he prepared to bring his daughter back by car. "Susan's recovery has been just short of a miracle."

Moonshiners Invited to Church by Sheriff

MANCHESTER, Ky. (AP) — One smashed boiler, twisted pipes, strong smelling mash and an invitation to church.

★ ★ ★

That's all that remains of the operations of some Clay County moonshiners who cleared out before officers smashed their 150-gallon still.

★ ★ ★

"We were sorry we did not arrest anyone, but we left a friendly note inviting the moonshiners to join us at church Sunday morning," reported Sheriff T. C. Sizemore.

Hollywood Headlines

Pressure on Film World Applied by Many Groups

By BOB THOMAS

HOLLYWOOD (AP) — Notes and comment on the Hollywood scene—

The movie industry has to fight not only television and an apathetic audience. It still gets pressure from all sides.

★ ★ ★

This week G-man J. Edgar Hoover asked the industry to soft-pedal films glorifying crime. This is believed to be the first such formal request from the FBI to the movies.

Until recently, the industry also heeded a request by the Treasury Department to avoid narcotics subjects. Films are still more limited in handling dope stories than is TV.

★ ★ ★

The services exert an influence through granting or denying the use of troops, equipment and facilities. "The Caine Mutiny" had to pass Navy muster before the fleet cooperated. The Air Force also made "suggestions" about the treatment of the romance of an American flier and Japanese actress in "Sayonara."

Recently, "The Hunters" script had a hot romance between a senior Air Force officer Robert Mitchum and a junior officer's wife May Britt. The torrid aspects of the affair were toned down by request.

★ ★ ★

Supervision even extends to titles. Twentieth Century-Fox had a comedy called "A Nice Little Bank That Should Be Robbed." The bankers objected, so the title became "How to Rob a Nice Little Bank." The FBI put thumbs down on a blueprint for bank robbery. Now it's back to the original title, the studio figuring perhaps bankers are easier to fight than the FBI . . .

★ ★ ★

The movie town is still reeling from the deaths of Jesse Lasky, Al Lichtman, Harry Cohn, Mike Todd and Don Hartman. Never was production talent needed so badly. Yet the ranks of producers are thinning . . .

The long career of Peggy Ann Garner is just about over, says her husband Albert Salmi. He's working in his second film, "The Bravados," at 20th-Fox, where Peggy made many films as a child star. Except for an occasional TV show, she's content to be a housewife, he said.

Both Parties Claim Gains in New York

ALBANY, N.Y. (AP) — The 1958 session of the New York State Legislature adjourned last night with both Democratic Gov. Averell Harriman and the Republican majority leadership claiming gains that would bolster party chances during this gubernatorial election year.

★ ★ ★

Minutes before the session ground to a close, the Republican high command split dramatically over a plan to combat crime in the state.

Harriman fought hard against a bill that would set up a four-man crime commission with two Republicans and two Democratic members. The governor had wanted a three- or five-man commission controlled by Democrats.

★ ★ ★

GOP Senate leaders tried to head off a Harriman veto of the crime commission by approving a resolution that would have created a six-member joint committee. But the measure was pigeon-holed in the Assembly.

Negro 'Most Popular' in Texas High School

ESLACO, Tex. (AP)—Leon Jackson, a Negro halfback on the Weslaco High School football team, has been named the most popular boy in the school.

Jackson, 17, was chosen in a student election in which more than 500 students took part, school officials said.

The South Texas school has been integrated for three years but only three Negroes attend. Jackson has maintained a "B" average in school.

Superintendent Grady Hester said Jackson was selected "not because he was an underdog but because the kids just like him."

Esther Williams Sues to Divorce Ben Gage

HOLLYWOOD (AP) — Esther Williams and Ben Gage have decided to end what once was regarded as one of Hollywood's happiest marriages.

She sued for divorce yesterday, charging the former radio announcer with extreme mental suffering and cruelty.

They married 12 years ago and have three children.

They separated last November. She is 34, he is 43.

End Campaign Talks in Canada

Pearson Appeals From Ottawa, Diefenbaker to Speak in Quebec

OTTAWA (UP) — Conservative Prime Minister John Diefenbaker and Liberal Party Leader Lester Pearson scheduled nationwide appeals for votes tonight in final television speeches of their campaign for the parliamentary election Monday.

★ ★ ★

Pearson was scheduled to speak from Ottawa (10 p.m. EST) and Diefenbaker was to follow 15 minutes later from Quebec City. Both will continue speaking to local meetings through the weekend.

Diefenbaker drew an audience of 6,000 at Montreal last night. He invited Quebec voters to "embarrass" him with the number of cabinet - caliber Conservative members they elect. Only 9 of the 75 Quebec MPs in the last Parliament were Conservatives, but three of them were given Cabinet posts.

★ ★ ★

The Prime Minister spoke in French and English and drew a two-minute standing ovation when he finished.

At Windsor, Ont., Pearson chided the Conservatives for taking no action to remove barriers on the sale of Canadian-made cars to Communist China.

Speaking to a capacity audience of 900 in a school auditorium, the Liberal leader referred to charges by the Canadian director of the United Auto Workers that U.S. government pressure on the Ford Motor Co. blocked the sale of 1,000 Canadian-build Fords to China.

Pearson, who was foreign minister under the Liberals, said the government should have let Washington know what Canada thought about American interference with Canadian exports.

Got the Green Light

COLUMBUS, Ohio (AP) — Truck driver Herschel Powell stopped for a green light in suburban Worthington. He had to. The traffic signal snapped off its support post and landed on the hood of his truck, he told police.

Fourth Brother Wins Badge as Eagle Scout

CHARLESTON, W. Va. (UP) — When the Eagle Scout badge was pinned on Paul Lester Ghiz, 16, it was an old story to the Ghiz family.

Sons of Mr. and Mrs. A. H. Ghiz, Paul's three brothers had won their Eagles within the preceding five years.

The elder Ghiz is leader of an Explorer Post.

STRAND
NOW • Doors Open 10:45 •
THE YOUNG REBEL WHO DIDN'T FIT AND DIDN'T TRY... A KID WHO COULDN'T WAIT FOR HIS WAR!...
TAB HUNTER and that searching new beauty from Paris ETCHIKA CHOUREAU
Lafayette Escadrille
Volunteer Yankee Air Devils
COLUMBIA PICTURES presents RORY CALHOUN DOMINO KID
STARTING SUNDAY
Anthony Quinn—Anna Magnani "WILD IS THE WIND"
—PLUS—
"SPANISH AFFAIR"

DOORS OPEN 10:45
EAGLE THEATRE W. C. SMITH CIRCUIT
NOW SHOWING
VISTAVISION Paramount presents CARY GRANT and GRACE KELLY in ALFRED HITCHCOCK'S TO CATCH A THIEF Color by TECHNICOLOR
• PLUS •
THE STORY OF FABULOUS JIMMY WALKER... MAYOR OF NEW YORK!
BEAU JAMES
Starring BOB HOPE · VERA MILES PAUL DOUGLAS
FRI. & SAT.
Martin & Lewis
"ARTISTS & MODELS"
"GUN the MAN DOWN"

Now KEEGO IN GLORIOUS COLOR
STOPOVER: TOKYO
CINEMASCOPE 20 COLOR by DE LUXE
ROBERT MITCHUM · CURT JURGENS
THE ENEMY BELOW

DOORS OPEN 6:45
HURON THEATER
LAST TIMES TONIGHT
Exploding
HOWARD HUGHES' JET PILOT
JOHN WAYNE · JANET LEIGH
U.S. AIR FORCE
JAY C. FLIPPEN PAUL FIX HANS CONRIED
TECHNICOLOR
Released by UNIVERSAL-INTERNATIONAL
—PLUS—
CINEMASCOPE TONY CURTIS MARISA PAVAN GILBERT ROLAND
THE MIDNIGHT STORY
JAY C. FLIPPEN · TED de CORSIA · ARGENTINA BRUNETTI
Starts FRIDAY
Walt Disney's "PERRI"
"SLIM CARTER"

Lake Theatre
THE MONOLITH MONSTERS
GRANT WILLIAMS LOLA ALBRIGHT
LOVE-SLAVES OF THE AMAZONS
Eastman COLOR
DON TAYLOR GIANNA SEGALE EDUARDO CIANNELLI

OAKLAND Theatre
HELD OVER Thru SATURDAY
Features at: 12:00 - 3:02 6:04 - 9:06
THE PICTURE YOU'VE HEARD SO MUCH ABOUT!
MONTGOMERY CLIFT ELIZABETH TAYLOR EVA MARIE SAINT
RAINTREE COUNTY
NIGEL PATRICK · LEE MARVIN · TECHNICOLOR
PRICES FOR THIS ATTRACTION
MATINEE 90c • EVES. $1.25 • CHILDREN 25c
SUNDAY
CLINT "CHEYENNE" WALKER
FORT DOBBS
His Fi... Picture!

PONTIAC DRIVE-IN Theatre
FE 5-4500
SHOWS NIGHTLY RAIN or MOON
DIXIE HIGHWAY (US-10) 1 BLK. NORTH of TELEGRAPH RD.
Dixie Hwy. (US-10) 1 Blk. North of Telegraph Rd. FE 5-4500
ENJOY OUR WONDERFUL NEW, RADIANT IN-CAR HEATERS
TONIGHT — FRIDAY
BIG SHOWDOWN COMING UP!
HUNT DOWN THE WORLD-WIDE CRIME RING!
VICTOR MATURE · ANITA EKBERG · TREVOR HOWARD
pickup alley
COLUMBIA PICTURES presents Randolph SCOTT at his mightiest!
DECISION AT SUNDOWN
co-starring JOHN CARROLL
TECHNICOLOR
STARTING FRIDAY
Exclusive First Showing
of the
"SUGAR" RAY ROBINSON CARMEN BASILIO
FIGHT PICTURES — ROUND BY ROUND and BLOW BY BLOW

BLUE SKY
FE 4-4611
2160 OPDYKE RD.
DRIVE-IN THEATRE
STARTS FRIDAY
CARY GRANT
JAYNE MANSFIELD · SUZY PARKER
"KISS THEM FOR ME"
COLOR by DE LUXE CINEMASCOPE
—AND—
Randolph SCOTT
BRINGS A NEW KIND OF ADVENTURER TO THE SCREEN!
DECISION AT SUNDOWN
TONIGHT—BENEFIT SHOW AT 7:00 P. M. FOR WILLIS SCHOOL PTA—$1.00 PER CARLOAD

PASQUALE'S
• ROYAL OAK • LAKE ORION
RESTAURANT and PIZZERIA
895 LAPEER ROAD—OPPOSITE BUCKHORN LAKE
LAKE ORION
Serving—
★ FULL COURSE DINNER
★ SPAGHETTI
★ PIZZA ★ RAVIOLI
★ LASANGA
★ FISH and CHIPS (Fresh Lake Perch)
as well as short orders and the most delicious coffee.
Complete Carry-Out Service
Pasquale's delicious foods prepared to take out . . . Just call us and your order will be ready in a few minutes. call . . .
MY 3-1421
OPEN
Monday Thru Thursday 4:00 P.M. to 1:00 A.M.
Friday and Saturday 4:00 P.M. to 3:30 A.M.
Sunday 12 Noon to Midnight

Feisal Alters Government

Makes First Changes Since Assuming Power in Saudi Arabia

CAIRO (AP) — Exercising the powers yielded by his royal brother, Saudi Arabia's Crown Prince Feisal reportedly has set up three master committees to help him run the desert kingdom's foreign, internal and economic affairs.

★ ★ ★

Informants said the 54-year-old prince already has begun streamlining the government hitherto run by a nine-man Cabinet and 40-member Consultative Assembly hand-picked by King Saud.

Egyptian officials kept silent about the change, but there was no doubt they welcomed it.

★ ★ ★

Feisal, who previously held the figurehead jobs of premier and foreign minister, reportedly wrested authority in a showdown with his brother over political and financial troubles.

Despite its vast oil resources, the Saudi government is reported broke. Informants trace the trouble to the extravagance of the royal family with its more than 300 princes.

★ ★ ★

Informants expressed doubt that Feisal would try to alter the agreement giving the United States use of the Dhahran air base unless it developed that Saud had granted some secret concessions.

The informants also felt that the witch posed no great threat to the Arabian American Oil Co. (Aramco), which has the oil concession in Saudi Arabia.

Austria to Build Swimming Pool Atomic Reactor

VIENNA — Austria expects sometime during 1958 to have a 5,000-kilowatt swimming pool atomic tank research reactor, Vienna reports.

The Cabinet voted recently to adopt proposals of the Austrian Study Company for Atomic Energy for erection of a research reactor with an annexed laboratory complex.

The Study Company is 51 per cent government owned. Meanwhile the Ministry of Education has been moving toward a decision as to the type of training reactor, which probably will be located in Vienna, with the increasing possibility of establishing in addition an exponential pile in Oraz.

THE JACKSON TWINS — By Dick Brooks



ALLEY OOP — By T. V. Hamlin



BOARDING HOUSE



NANCY — By Ernie Bushmiller



CAPTAIN EASY — By Leslie Turner



OUT OUR WAY



BOOTS AND HER BUDDIES — By Edgar Martin

DIXIE DUGAN — By McEvoy and Strieber



MORTY MEEKLE — By Dick Cavalli



THE GIRLS — by Franklin Folger



HALF ACRE CASTLE — John Morris



GRANDMA — By Charles Kuhn



DONALD DUCK — By Walt Disney



Wheat Futures Rally Today

CHICAGO (AP) — Wheat futures showed their first signs of a rally in several days in early dealings on the Board of Trade today. All deliveries were up around a half-cent a bushel or more but some traders said the grains did not appear to have built up a very deep or solid demand.

Other grains and soybeans were around steady in a light trade.

After about an hour the entire market had firmed up with wheat gains running in well over a cent a bushel. At that time wheat was ⅝ to 1½ higher, May $2.17⅜; corn ½ higher to ⅛ lower, May $1.17; oats ¼ to ½ higher, May 66; rye ¼ to 1 cent higher, May $1.28¼; soybeans unchanged to ⅝ higher, May $2.25¼; lard unchanged to 10 cents a hundred lbs. higher, May $12.67.

Grain Prices

CHICAGO GRAIN

CHICAGO, March 27 (AP) — Opening grain prices:

Wheat—		July	81¾
May	2.16½	Sep.	82⅝
July	1.90¼	Rye—	
Sep.	1.93	May	1.27¼
Dec.	1.97¾	July	1.14
Corn—		Sep.	1.16¼
May	1.16⅝	Dec.	1.20½
July	1.18½	Lard—	
Sep.	1.18¼	May	12.57
Dec.	1.14⅞	July	12.22
Oats—		Sep.	11.92
May	65⅜		

Reuther, Solon Ready to Clash

UAW Chief, Goldwater May Tangle as Probe of Kohler Strike Ends

WASHINGTON (AP)—Walter Reuther and Sen. Goldwater (R-Ariz) squared off today for what could be a fiery climax of their long feud.

Reuther, president of the United Auto Workers, was called to testify as possibly the final witness in the Senate Rackets Committee's probe of violence in the nearly four-year-old UAW strike against the Kohler Co., a Wisconsin maker of plumbing fixtures.

The Kohler hearing originally set for 11 a.m. was set over to 1:30 p.m. without explanation.

Goldwater, a member of the committee, long has been a critic of Reuther. The two have swapped unpleasantries at long range. A month ago, Reuther and Goldwater called each other cowards.

The UAW chief has accused Republican members of the committee of being biased and wanting to smear him and the auto workers union. Reuther has included Goldwater in this charge, along with Senators Mundt (R-SD) and Curtis (R-Neb).

Both sides of the Kohler strike have accused each other of violence which at times has marked the bitter dispute that started in April 1954.

Herbert V. Kohler, the company's head, testified that the UAW resorted to mob violence, "night riding vandalism" and illegal boycotting against his firm. Kohler also said he believes the UAW has lost the strike, on which the union has acknowledged spending 10 million dollars.

He said the company has not been hurt, and that while "I have to be a little modest about it, I think it (the union) has lost it."

Although the strike still is in effect, the company is operating with a force of nonstrikers and new workers.

The silver-haired industrialist said he could see no purpose in any further negotiations with the UAW at this time. He said the company challenges the union's claim to represent a majority of Kohler employes.

MARKETS

The following are top prices covering sales of locally grown produce brought to the Farmer's Markets by growers and sold by them in wholesale package lots. Quotations are furnished by the Detroit Bureau of Markets, as of Wednesday.

Produce

Fruits

Apples, Delicious, bu.	$4.75
Apples, Jonathan, bu.	3.00
Apples, McIntosh, bu.	3.75
Apples, Steele Red, bu.	4.50

Vegetables

Beets, topped, bu	2.25
Cabbage, Stndrd., bu.	3.00
Carrots topped bu.	3.00
Celery, root, (doz.)	1.50
Horseradish, pk. basket	2.50
Leeks, (bchs.) doz.	1.75
Onions, Dry, 50-lb.	3.25
Parsley, Root, (bchs.) doz.	1.25
Parsnips bu.	1.75
Potatoes, fancy, 50-lb. bag	2.65
Radishes hothouse(bchs.) doz.	1.50
Rhubarb hothouse (bchs.) doz.	1.25
Squash, Hubbard, bu.	2.25
Turnips, topped, bu.	2.75

DETROIT EGGS

DETROIT, March 26 (AP)—Eggs, f.o.b. Detroit, cases included, federal-state grades:

Whites, grade A, large, 51; large, 48-50, weighted average, 49½; medium, 42-48, wtd. av., 46; grade B, large, 46; Browns, grade A, extra large, 51; large, 45-48, wtd. av., 47; medium, 42; grade B, large, 42-45; wtd. av., 44½; checks, 34.

Commercially graded: Whites, grade A, jumbo, 48¼ extra large, 45-45½; large, 43-45½; medium, 42-43; browns, grade A, jumbo, 47; extra large, 44-45; large, 43-44; medium, 41-42; grade B, large, 39½-41.

Poultry

DETROIT POULTRY

DETROIT, March 26 (AP)—Prices paid per pound for No. 1 top quality live poultry up to 10 a.m.

Heavy type hens, 29-32; light type hens, 16-17; heavy type broilers and fryers, 3-4 lbs., whites, 24-26; Barred Rocks, 26-27; caponettes, over 5 lbs., 29-33; turkeys, heavy type hens, 34-35, heavy type toms, 24.

Livestock

DETROIT LIVESTOCK

DETROIT, March 26 (AP)—Cattle, salable, 600. Early trade slaughter steers and heifers moderately active, mostly steady; cows opening slow, steady to weak; bulls steady; good to low choice steers 25.50-28.00; few loads choice 1035-1150 lb. steers 29.00-29.75; and part load high choice 1035 lb. yearling steers 31.00; standard and utility mixed 20.50-25.50; utility cows 17.50-20.00; canners and cutters 14.00-17.50; utility bulls up to 22.50.

Hogs, salable, 300. Butchers opening steady to weak; sows opening 25c lower; early sales mixed U.S. No. 2 and 3 180-260 lb. butchers 21.75-22.25; mixed No. 1 and 2 190-230 lbs. 22.50-22.60; no straight No. 1 in early supply; mixed No. 2 and 3 260-300 lb. butchers 21.00-21.50; mixed grades 160-180 lbs. 20.50-21.25; mixed grades sows 300-600 lbs. 17.75-20.00; one lot No. 1 225 lb. butchers sold at 23.00 late Tuesday.

Vealers, salable, 50, unchanged on limited early supply; choice and prime vealers 30.00-36.00; standard and good 24.00-30.00; cull and utility 15.00-24.00.

Sheep, salable, 200. One load choice and prime 96 lb. wooled lambs 24.80 these fully steady; cull to choice slaughter sheep unchanged, quotable 6.00-12.00.

Machine Tool Orders Up 18 Pct. in Month

CLEVELAND (AP) — Machine tool orders rose in February for the second consecutive month, the National Machine Tool Builders Assn. reports.

★ ★ ★

February bookings amounted to $22,800,000 or 18 per cent above January and 23 per cent above December, when orders fell to an eight-year low.

★ ★ ★

Incoming business in February was 61 per cent under a year earlier and for January and February was down 65 per cent from the like 1957 months.

Usual Dividend Given

DETROIT (AP) — Parke, Davis & Co. Wednesday declared a regular quarterly dividend of 50 cents per share, payable April 30, 1958 to stockholders of record April 7, 1958. The payment will be the company's 282nd consecutive dividend since 1878.

Completely Automated

NEW YORK — Completely automated broadcasting is possible with a newly developed system that contains taped commercials and news, recorded music and spot announcements.

Airline Stocks Rise on Market

NEW YORK (AP) — Some airline shares advanced as the Stock Market was mixed with a slightly higher tendency in quiet early trading today.

Changes of fractions to around a point were the rule for most key stocks. The opening was fairly active and irregular.

★ ★ ★

Award by the Civil Aeronautics Board of four trunkline air routes between Great Lakes cities and St. Louis into Florida helped some of the lines.

Northwest Airlines and Capital Airlines each rose more than a point on the news but there was scant reaction immediately from the stock of two other lines affected, Trans World and Delta Air Lines.

★ ★ ★

Some leading steels and a few selected issues showed a firmer tone. Most important market groups showed little change. Chemicals produced some scattered losers. Motors were barely changed although Ford dropped a fraction.

★ ★ ★

Lorillard was up about a point. Raytheon was firm. U.S. Steel and Bethlehem added fractions. As the White House tightened controls on crude oil imports in the voluntary program, Amerada, a big domestic producer rose about a point. Royal Dutch gained fractionally.

Allied Chemical was clipped for about a 1-point loss. Other losers included American Cyanamid, Union Carbide, United Aircraft, and Santa Fe.

★ ★ ★

Among opening blocks were Capital Airlines up 1 at 16½ on 4,000 shares; United Air Lines up ¼ at 26 on 1,100; U.S. Hoffman Machinery up ⅛ at 9⅞ on 3,000; and American Telephone up ⅛ at 171⅝ on 1,500.

New York Stocks

(Late Morning Quotations)

Allied Ch	76.4	Jones & L	38
Allied Strs	44	Kelsey Hay	27.5
Allis Chal	24.1	Kennecott	88.4
Alum Ltd	30.5	Kimb Clk	53
Alcoa	72.2	Kresge, SS	26.4
Am Airlin	16.7	Kroger	72
Am Can	43	LOF Glass	76.4
Am Cyan	45	Lib McN&L	9 4
Am M & Pdy	36.7	Lockh Aire	42.2
Am Metal	21	Loew's	13.1
Am Motors	8.5	Lone S Cem	33.5
Am N Gas	58	Mortlard	51.4
Am News	27.6	Mack Trk	24.2
Am Rad	13.5	Martin Co	34.4
Am Seating	27.7	May D Strs	37.3
Am Tel & Tel	171.5	Merck	47.6
Am Tob	79.7	Merr Ch & S	18.7
Am Viscose	28.5	Mpls Hon	66
Anaconda	46.1	Minn P&L	30
Anac W&C	49	Monsan Ch	32.2
Armco Stl	43.2	Mont Ward	35.1
Armst Ck	26.4	Motorola	39.2
Atchison	18	Murray Cp	22.1
Atl Refin	36.5	Nat Dairy	43.4
Avco Mfg	6.1	Nat Gyps	47.3
Balt & Ohio	25.4	Nat Lead	87.4
Benguet	1	Nat Tea	50.7
Beth Steel	39.2	NY Central	13.4
Boeing Air	27.4	Nia M Pw	33.3
Borg Warn	28.4	No Am Av	27
Brist My	60	Nor Pac	39.2
Brun Balke	40.6	Nor Sta Pw	18.4
Budd Co	14.6	Nwest Airlin	14.1
Can Dry	17.7	Ohio Oil	32.4
Cdn Pac	24.7	Owens Cng	43
Capital Airl	16.5	Owens Ill Gl	66.4
Case, JI	14.6	Pan A W Air	14.2
Cater Trac	60.7	Pan Epl	42
Ches & Oh	50.1	Parke Ds	73.4
Chrysler	51.2	Penney JC	85
Cin Mil M	34	Pa RR	11.7
Cities Svc	50.7	Pfizer	63.2
Clark Equip	44.4	Phelps D	45.4
Cluett Pea	43.2	Philco	16.6
Colg Palm	57.2	Philip Mor	50
Col Brd A	28.2	Phill Pet	38.2
Colum Gas	17.2	Pure Oil	32.6
Comw Ed	44.6	RCA	32.6
Con Edis	49.3	Repub Stl	40.6
Consum Pw	48.7	Rex Drug	13.5
C Pw Pf (4⅛)	102	Reyn Met	43.4
Cont Can	47	Rey Tob B	70.4
Cont Mot	7.7	Rock Spgs	25.7
Cont Oil	47.4	Royal Dut	41
Copper Rng	22.4	Safeway St	30.3
Corn Pd	47.3	St Jos Lead	25
Curtis Pub	9.1	St Reg Pap	30.3
Deere	30.1	Scovill Mf	21.6
Dis C Seag	27.4	Seab A Air	22.4
Doug Aire	57	Sears Roeb	26.6
Dow Chem	56.2	Sinclair	51.2
DuPont	176.4	Socony	49.1
East Air L	36.6	Sou Pac	38.1
East Kod	104.6	Sou Ry	34.4
Emer Rad	5.7	Sperry Rd	18.2
Erie RR	7.1	Std Brand	46.4
Ex-Cell-O	33.4	Std Oil Cal	46.2
Firestone	86.2	Std Oil Ind	40.7
Food Mach	65.4	Std Oil NJ	51.3
Ford Mot	40.4	Stud-Pack	3.2
Frueh Tra	11.5	Suther Pap	34.2
Gen Bak	11.2	Sylv El Pd	35.7
Gen Dynam	58.2	Texas Co	62.4
Gen Elec	60.4	Tex G Sul	18.4
Gen Motors	35.3	Textron	12.9
Gen Tel	22.1	Timk R Bear	34.7
Gen Time	21.1	TTransamer	37.3
Gen Tire	25	Underwd	16.4
Gillette	34.6	Un Carbide	89.1
Goodrich	61.6	Un Pac	26.6
Goodyear	73.6	Unit Air Lin	25.6
Gt No Ry	33	Unit Aire	57.4
Greyhound	15.3	Unit Fruit	43.5
Gulf Oil	108.6	Un Gas Cp	29.7
Hooker El	26.1	US Rub	32.7
Ill Cent	30.4	US Steel	59.2
Indust Ray	15.4	US Tob	25
Ing Rand	74	Walgreen	21.4
Inspir Cop	34.2	Westg A Bk	20.4
Interlak Ir	20.3	Westg El	61.7
Int Bus Mch	348.5	Wilson & Co	20.5
Int Harv	29	Woolworth	42.4
Int Nick	74.7	Yale & Tow	25
Int Paper	91	Yngst Sh & T	62.2
Isl Crk Coal	31.4	Zenith Rad	146
Jacobs	53		

DETROIT STOCKS

(C. J. Nephler Co.)

Figures after decimal points are eighths

	High	Low	Noon
Allen Elec & Equip Co. *	2 7		3
Baldwin Rubber Co. *	13 1		14
Ross Gear Co. *	26		27
G L Oil & Chem. Co. *	1 3		1 3
Howell Elec. M. Co. *	4 2		5 3
Peninsular M Prod. Co.	9 7	9 7	9 7
The Prophet Co. *	7 4		8 2
Rudy Mfg. Co.	7 6	7 6	7 6
Toledo Edison Co.	13 3	7 6	7 6
Wayne Screw Prod. Co.	2	2	2

*No sale; bid and asked.

Ike Orders Reduction in Oil Import Quotas

WASHINGTON (INS) — President Eisenhower today ordered a reduction and reallocation of voluntary oil import quotas and barred federal agencies from buying imported petroleum from companies refusing to comply with the program.

★ ★ ★

Eisenhower approved a 58,400 barrel a day reduction in crude oil imports east of the Rocky Mountains, cutting the daily total in this area from 771,400 to 713,000 barrels a day.

★ ★ ★

Imports west of the Rockies will not be affected under the directive which the President said was issued as a "national security" measure. This is on the basis that excess oil imports would reduce mineral exploration in the United States, important in case of war.



TURN TO PAGE 50

NOTICE OF PUBLIC HEARING

The Pontiac City Commission has scheduled public hearings for Tuesday, April 1, 1958 at 8 p.m. EST in the Commission Chamber, City Hall, 35 S. Parke Street on Intention to Construct Curb, Gutter, Grade, Gravel and related work on the following streets:

Adelaide Street from Oakland to E. line Lot 16 A.P. 8
Harriette Street extension from Cadillac to Adelaide
Le Grande Avenue from Baldwin to Euclid
West New York Avenue from Baldwin to Walton Blvd.
Gladstone Place from Cooper to Edison

For further information see legal notices. Interested property owners are urged to appear.
Dated March 26, 1958

ADA R. EVANS,
City Clerk

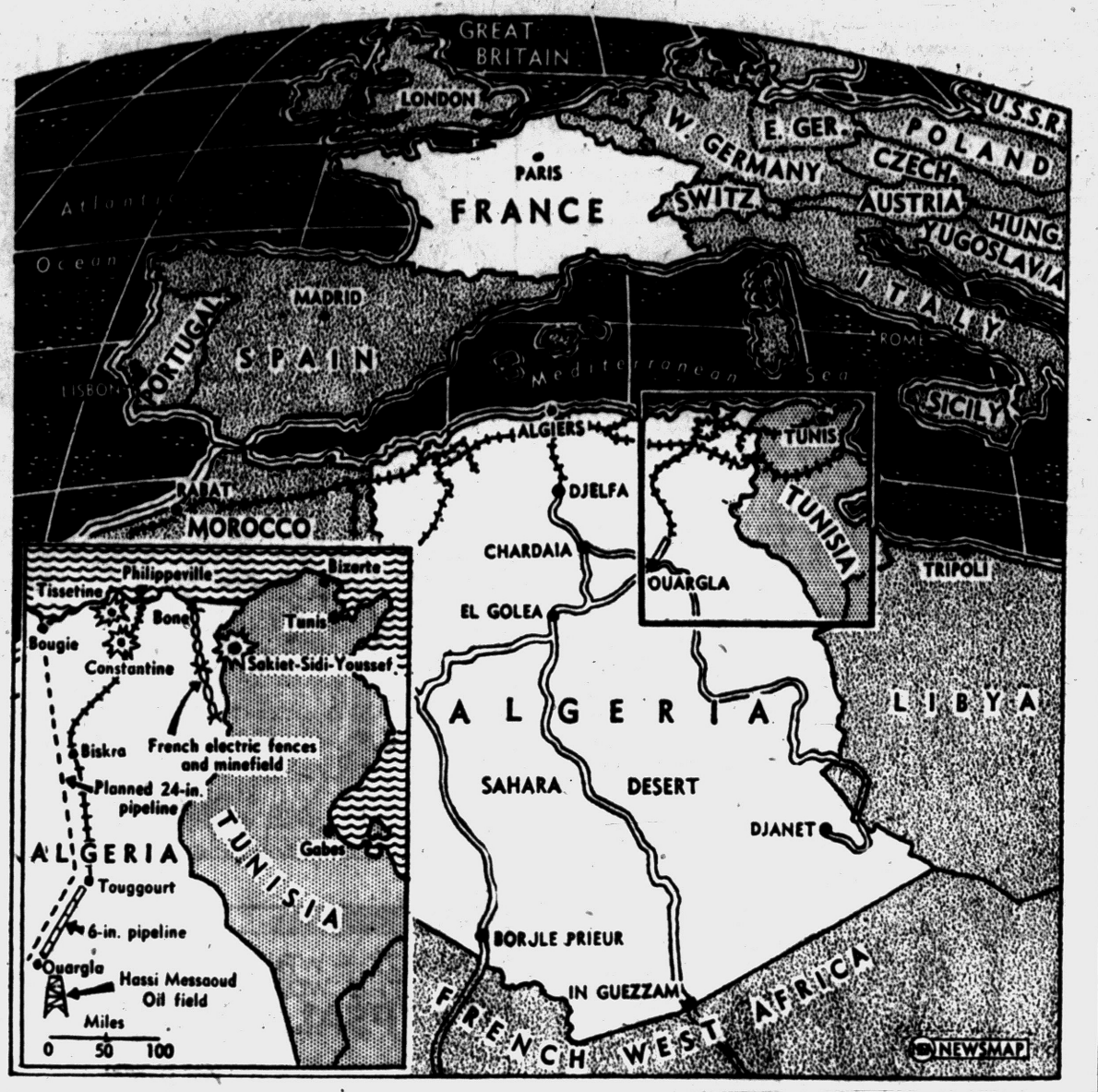

Near Money, Manpower Exhaustion

Algeria Bleeding France to Death?

CLEVELAND (NEA) — Now into its fourth year, Algeria's war of independence against France is draining the "mother" country of money and manpower to the point of threatened exhaustion.

To keep a 500,000-man army on active duty in sprawling Algeria is sucking francs from the French economy at the rate of three million dollars a day. Against France's half-million soldiers are poised the Algerians' national liberation force (FLN) of some 35,000, backed by 100,000 partisans.

So far, the cost in lives has been nearly 6,000 French and nearly 38,000 Algerians. Map shows the relationship of 852,000-square-mile Algeria and France, about one-quarter that size. Above map shows closeup of the area of fiercest fighting.

Discovery of oil near Ouargla in the Sahara Desert has intensified the Algerians' struggle for independence and strengthened France's determination to hold on to her new-found riches. Oil pours through a six-inch pipeline 93 miles long from the Hassi Messaoud field to Touggourt, from where it is transported by rail to Philippeville on the Mediterranean coast.

The rebels constantly bomb and dynamite the railroad. In an effort to seal off the Tunisian border, the French have tried to create a no-man's-land by erecting a 150-mile fence of electrified barbed wire (see map) along the railroad running south from Bone.

On the claim that many of the Algerian guerrilla attacks were engineered and supported from Tunisia, early in February 25 French military aircraft bombed and strafed the Tunisian village of Sakiet-Sidi-Youssef, only 700 yards from the Algerian border.

The 68 civilians killed included 34 children buried in the bomb-blasted school. The raid had worldwide repercussions as an act of unjustified brutality.

The Algerian civil war directly affects U. S. interests in North Africa where we and our allies have NATO air and naval bases vital to defense and retaliation in case of war with Russia.

Lodge Calendar

Special communication, Pontiac Lodge No. 21. F&AM, Friday, March 28th, 5:45 p.m., work in M. M. degree. Dinner at 6:45 p.m. Gerald L. Moors, W. M. —adv.

News in Brief

Pontiac Police reported today that someone had broken into Casper's Bar, at 374 Franklin Rd., last night, escaping with an undetermined amount of whisky and change from a cigarette machine.

Canceled — Fish Fry, formerly scheduled for Fri., March 28th, at Roosevelt Masonic Temple, State St. — adv.

New stock of completely refinished furniture for the home now on sale at the Salvation Army Red Shield Store, 118 W. Lawrence St. —adv.

Rummage Sale Saturday, March 29th at 9 a.m. K of C Hall. 295 S. Saginaw by St. Benedict's Church. —adv.

VFW 1008, Penny Supper. March 28, 371 E. Pike, between 5 and 7:30. — adv.

Rummage Sale at First Presbyterian Church Saturday, March 29th from 9 a.m. till 12 noon. —adv.

Fish Fry, VFW Hall, 4680 W. Walton Blvd. Fri. 5:30 to 7:30. —adv.

Rummage Sale. Colonial Group, First Congregational Church. Sat., March 29, 8 a.m. adv.

Rummage Sale Sat. 29th. 14 E. Pike. —adv.

Rummage Sale; March 29th, Sat. 8 a.m. 128 W. Pike. —adv.



RETIRING — Lt. Gen. James M. Gavin, above, Army research chief, is retiring Monday after 30 years of military service. He'll be succeeded in the post by Lt. Gen. Arthur G. Trudeau, a former Army intelligence chief and Korean commander. Gavin said last January in announcing his intention to retire that the Army was deteriorating and he felt he could do more for it outside than he could in.

Before Senate Committee in Washington

County Works Head to Testify

The Oakland County Public Works Dept. represented by its director, Harold K. Schone, was slated to testify this morning before the Senate Banking and Currency Committee in Washington.

The group was called to represent all the nation's counties in giving testimony on Senate Bill 3497, which would establish a federal revolving fund to loan money to local governments for approved public works projects.

★ ★ ★

The bill was introduced by the committee's chairman, Sen. William Fulbright (D-Ark).

Schone told the committee that the major need today among counties is for water, sewer and storm drainage projects.

He supported the bill strongly on these projects and a few others such as garbage disposal facilities, local airports, land acquisition for public parks, for parking lots and for hospitals and health centers.

★ ★ ★

Schone said that the Oakland group did not see the need for federal money for sidewalks, roads (which are covered in the federal highway construction law), public transportation, schools, (except classroom construction), libraries and office buildings.

Pointing to the skyrocketing price of land in Oakland County when sewer and water is available, the DPW director stated, that opening of new land areas in the county with these facilities could substantially reduce the price of homes by cutting improved land prices.

Schone said, too, that a major difficulty today is that improvements are based on existing tax base and population, when they should be built in anticipation of growth.

Oakland, he said, in 1950 had a population of 396,000 and the best estimates show a present population of 686,000 with an expected population in 1980 of 1,158,000.

★ ★ ★

He urged that funds be made available for planning future projects so that they will be ready to go when the need arises and money is available for construction.

Schone said that sewage disposal problems are pressing in the southern part of Oakland, while the future need in the northern half can be foreseen.

"While there is a strong desire to do the project right . . . it is apparent that a bond issue could not be sold for the entire project because of the present tax base and population, so that if some outside support on the federal level is not obtained, this project will follow the past pattern of 'too little—too late,'" he stated.

★ ★ ★

The bill Oakland supported would enable counties to borrow from the federal government and repay the loans at the rate the federal government pays for its loans plus one-quarter of one per cent service charge.

It would also provide outright grant-in-aid for planning.

Soviet Shakeup

(Continued From Page One)

Presidium member Ekaterina Furtseva.

The Council of Union adopted an agenda presented by the party leaders which included four topics for joint sessions:

Election of a Presidium of the Supreme Soviet to act in the Parliament's absence; appointment of a new government; discussion of Khrushchev's plan to reorganize the agricultural machinery system, and discussion of a ban on thermonuclear weapons.

★ ★ ★

Parliamentary observers pointed out that the new government could be the same as the old one. The government traditionally hands its resignation to a new parliament.

But Bulganin has been completely absent from recent public events, heightening speculation that Khrushchev had decided to fire his old traveling companion, the signer of his widely circulated diplomatic letters.

Neither Bulganin nor Voroshilov has any real authority in the Soviet system by which the party — meaning Khrushchev — tells government officials what to do.

Therefore, a change to a new premier will have no basic effect inside the U.S.S.R.

After Voroshilov's statement, which amounted to nomination, the parliamentary machinery went into action to make Khrushchev head of government. As such he will face President Eisenhower across the table if a summit conference is held.

The Moscow Communist Party chairman, I. V. Kapitonov, speaking on behalf of a group of Moscow deputies, moved a resolution accepting Bulganin's resignation and approving Voroshilov's new Council of Ministers with Khrushchev as chairman.

★ ★ ★

Bulganin joined in the applause as Voroshilov named Khrushchev as the new premier.

Khrushchev himself did not join in the applause but stood quietly with his head bowed.

Voroshilov began his statement by declaring that all Soviet people knew Khrushchev as an outstanding statesman in the Soviet government and the Communist Party.

Senate Weighs Change in Taxes

Device Would Update '58 Levy on Properties to Dec. 31 This Year

LANSING (AP)—A device to slice as much as 150 million dollars off Michigan businesses passed the Senate today, 262.

The bill now goes to the House.

The measure merely would change the next tax day, that is the legal day for property tax assessments, from Jan. 1, 1959 to Dec. 31, 1958, moving it ahead to this calendar year.

Sen. Clyde H. Geerlings (R-Holland) said the effect would be to permit many firms to double up on state property taxes in figuring allowable deductions for federal income tax purposes.

★ ★ ★

The device would be available to corporate and unincorporated businesses on an accural account basis and operating on a calendar fiscal year. It would not benefit the individual property owner.

NOTICE OF SPECIAL ASSESSMENT

Curb, gutter, and related work on Ann Arbor Avenue.

To: Louis Lessner, Lawrence B. Sexton, George Karabenick, Donald Vachon, B. C. Webb, Donald Spence, Donald Shiel, Robert Moorehead, George Tate, Donald Moore, H. W. Martin, Howard Pratt, Charles Lowe, Jr. David Robinson, Wm. Parish, John Maulding, Leo O. Huffman, Pierce Gross, Henry Virruetta, Arthur Haney, Frank Perna, Arthur Durham, Pauline Jackowiak, Mr. Hotchkiss, J. Antona & B. Edison, Michigan Mtg. Corp., Mr. Anderson, Mr. St. John, Robert Jenkins, Mr. Harris, Frank J. King, Edward Latsas, M. E. Savage, August C. Schaaf and to all persons interested, take notice: That the roll of the Special Assessment heretofore made by the City Assessor for the purpose of defraying that part of the cost which the Commission decided should be paid and borne by special assessment for the construction of curb, gutter, grade and gravel and related work on Ann Arbor Avenue from Carlisle Avenue to Stanley Avenue is now on file in my office for public inspection.

Notice is also hereby given that the Commission and the Assessor of the City of Pontiac will meet in the Commission Chamber in said City, on the 1st day of April A.D. 1958 at 8:00 o'clock P.M. to review said assessment, at which time and place opportunity will be given all persons interested to be heard.

Dated March 26, 1958
W.O. 7284

ADA R. EVANS,
City Clerk
March 27, '58

Death Notices

ALLEN, MARCH 24, 1958, JOSEPH C. Jr., 10 Crawford St., Oxford; beloved infant son of Mr. and Mrs. Joseph C. Allen Sr.; dear brother of Terry Lee and Carol Lee Allen. Graveside service was held at the Ortonville Cemetery Thursday at 3:30 p.m. Funeral arrangements by the Pursley Funeral Home.

GILLETT, IRENE LOGAN, 621 Henley Dr., Birmingham; mother of Mrs. Ralph I. Coryell, Miss Ruth Gillett, Mrs. Henry C. McQueen and Mrs. Harold S. Atherton. Funeral service will be held Saturday at 1 p.m. from Manley Bailey Funeral Home, 183 Oakland, Birmingham. Interment in Bloomdale Cemetery, Trenton, Mich.

MEYERS, MARCH 26, 1958, ANNA Belle, 9315 Bonnie Briar St., White Lake Township; age 73; beloved wife of Max Meyers; dear mother of Mrs. Hazel Jaksha and Harold Weaver. Prayer service will be held Thursday, March 27, at 8:30 p.m. at the Pursley Funeral Home with Rev. Roy F. Lambert officiating. Interment in Spencerville Cemetery, Spencerville, Ohio. Mrs. Meyers will be at the Pursley Funeral Home and following services will be taken to Spencerville, Ohio, for graveside service at 2 p.m. Friday.

RICHARDSON, MARCH 25, 1958, Claiborn, 140 Jackson St.; age 69; beloved husband of Hattie Richardson; dear father of W. C., Willis and D. L. Richardson, Mary Gibbs, Bettie Jean Bell, J. C., Clyde, Clewis, Claiborn and Barbara Richardson and Clara Lucky; dear brother of Willis Richardson. Funeral service will be held Tuesday, April 1, at 2 p.m. in York, Ala., with Rev. Elijah Pratt officiating. Interment in Emell, Ala. Mr. Richardson will lie in state at the William F. Davis Funeral Home and may be seen Saturday at 3:30 p.m. He will then be sent to York, Ala., for services.

SCHUMACHER, MARCH 26, 1958, Frederick John, 6848 Forestlawn, Williams Lake; age 39; beloved husband of Louise Schumacher; dear father of Sherwin, Fredrica, Scott and Frederick Schumacher; dear brother of Mrs. John Yates, Mrs. Viggo Anderson, Stanley, Norman and Lt. William Schumaker, Mrs. Frank McGuire and Mrs. Esther Christerson. Funeral service will be held Saturday, March 29, at 2 p.m. from the Coats Funeral Home with Rev. Joseph I. Chapman officiating. Interment in Perry Mt. Park Cemetery. Mr. Schumacher will lie in state at the Coats Funeral Home, 3141 Sashabaw Rd., Drayton Plains.

WOLFGANG, MARCH 26, 1958, Mary Grace, 3699 Dearborn St., Rochester; beloved infant daughter of Mr. and Mrs. Donald Wolfgang; beloved granddaughter of Mr. and Mrs. John T. Flanigan and Mr. and Mrs. Clarence Wolfgang. Funeral service was held at 10 a.m. today from the Brace-Smith Funeral Home with Rev. Thomas officiating. Interment in Mt. Hope Cemetery. Funeral arrangements by the Brace-Smith Funeral Home.

Funeral Directors 4

"A HOMELIKE ATMOSPHERE"
COATS FUNERAL HOME
Drayton Plains OR 3-7757

Donelson-Johns
FUNERAL HOME
"Designed for Funerals"
SPARKS-GRIFFIN CHAPEL
Thoughtful Service FE 2-5841

Voorhees-Siple
FUNERAL HOME
Ambulance Service—Plane or Motor
FE 2-8378

Cemetery Lots 5

WHITE CHAPEL, 3 GRAVES ON main drive. FE 8-8064 or FE 2-0432

BOX REPLIES

At 10 a.m. today there were replies at the Press office in the following boxes:

1, 6, 7, 8, 19, 25, 28, 32, 61, 74, 76, 85, 87, 99, 104, 112, 117, 119.

The Pontiac Press
FOR WANT ADS
DIAL FE 2-8181
From 8 a.m. to 5 p.m.

All errors should be reported immediately. The Press assumes no responsibility for errors other than to cancel the charges for that portion of the first insertion of the advertisement which has been rendered valueless through the error. When cancellations are made be sure to get your "kill number." No adjustments will be given without it.

Closing time for advertisements containing type sizes larger than regular agate type is 12 o'clock noon the day previous to publication.

Transient Want Ads may be cancelled up to 9:30 a.m. the day of publication after the first insertion.

CASH WANT AD RATES

Lines	1-Day	3-Days	6-Days
2	$1.50	$1.86	$2.70
3	1.50	2.70	3.96
4	1.80	3.48	5.04
5	2.25	4.05	6.00
6	2.70	4.86	7.20
7	3.15	5.67	8.40
8	3.60	6.48	9.60
9	4.05	7.29	10.80

Help Wanted Male 6

ARCHITECTURAL MILL WORK draftsman, steady employment, should have a knowledge of cabinets and special wood working. State experience, age & salary expected, write Pontiac Press Box 65.

ASSISTANT SALES MANAGER for one of Pontiac's oldest Modernization organizations. Exc; future & profit participation. Pontiac Press Box 62.

DIE MAKERS
(Journeymen Only)
IF QUALIFIED APPLY
FISHER BODY
900 BALDWIN AVE. PONTIAC

ESTABLISHED ROUTE OPEN IN Pontiac area. Married man with good car. $97.50 & up. Opportunity. Also 1 part - time. Call FE 2-2318, between 4 & 5 p.m. Fuller Brush Co.

EXPERIENCED FLOOR COVERing salesman, full or part time, best deal in town. Apply in person, Thursday & Friday, 9 a.m. to 2 p.m. Roosevelt Hotel see Mr. Greiner. No phone calls.

FIVE SALESMEN TO SELL floor covering, no experience necessary, we train you. Apply in person, Roosevelt Hotel, Thursday & Friday, between 9 a.m. & 2 p.m. See Mr. Greiner.

MAN HANDY WITH TOOLS, SOME woodwork experience preferred. Assured steady employment in a growing industry. Write Pontiac Press Box 87, giving past work experience and references.

PLACE A "LOST" AD.
Call FE 2-8181 for an ad to recover a loss. Dial FE 2-8181 for an ad-writer. Say "charge it."

Help Wanted Male 6

Men Wanted

for outside employment. Clean working conditions, hours unlimited. Apply 1064 W. Huron 10 to 11:30 a.m.

MICHIGAN'S LEADING WATER conditioning company needs two good salesmen for Pontiac area. Apply 2619 Dixie Highway between 1 & 3 p.m. 5

MEDICAL LABORATORY SUPERviser, $5,199 to $6,396, to fill a current vacancy in Pontiac. Must either be a registered medical technologist with 2 yrs. of medical laboratory exp. or possession of a bachelor degree in medical technology or bacteriology and 1 yr. of medical laboratory exp. Generous paid vacation. Liberal sick leave allowance. Plus all other attractive Michigan Civil Service benefits. Apply Pontiac State Hospital, Personnel Office, Mr. Richard Leuhmann.

NEED TWO REAL ESTATE salesmen to handle new and used homes. Experienced preferred, but willingness to work more essential. Member Multiple Listing Service. Call FE 5-8471, Ivan W. Schram Realtor.

ONE NEW AND ONE USED CAR salesman for the hottest car on the market.

BILL SPENCE

GAMBLER SALES & SERVICE 211 S. Saginaw FE 5-9297

SINGLE MAN, EXP. IN GENERAL farming. Beef cattle and hogs. Year round job, 28115 Meadowbrook, Rte. 1, Novi.

SALESMEN — NO EXPERIENCE necessary. Chance to advance. Write Pontiac Press Box 99.

SALESMAN TO REPRESENT A leading brand of water softener. Must have car & be over 25 yrs. of age. We will train you. For appointment call FE 4-3573.

WANTED EXPERIENCED HIGH caliber Furnace Salesmen. Steady work. For interview apply 80 N. Paddock, 9:30 a.m.

WANTED: FIRST CLASS DIE maker. Apply in person. Joda Industries, 66 N. Parke St.

Help Wanted Female 7

BAKERY SALESGIRL BETWEEN 20-35 yrs. Day work only. Own trans. Anderson Bakery, 124 W. 14 Mile Rd., B'ham, MI 4-7114.

BOOKKEEPER - CLERK FOR Cost Accounting Department. Typing. Must have own transportation. Manufacturing Plant in Birmingham, Box 110, Pontiac Press.

CURB & COUNTER GIRLS FOR A & W Root Beer Stands. Apply 991 Baldwin or 218 S. Saginaw, between 1 & 5 p.m.

DEMONSTRATORS: THE HOUSE of Plastics, Inc., Avon, Connecticut, one of the largest party plans in the country, needs dealers, experienced girls needed as managers. Call or wire "Collect," The House of Plastics, Inc., Avon, Connecticut. OR 3-3207.

DAINTY MAID SALESLADIES needed in Pontiac and suburban towns. FE 5-7805.

FULL OR PART - TIME WELL groomed lady with car who needs to add to family income. Selling sterling and fine Bavarian china. We train, flexible hours. Call FE 5-0356 before 10 a.m.

GENERAL OFFICE WORK, SOME typing. Mail name and phone number to P.O. Box 38 Pontiac.

GIRL FOR GENERAL OFFICE work. Switchboard, typing and dictation. Write Pontiac Press Box 104 stating previous experience and qualifications.

GIRL OR MIDDLEAGE LADY TO babysit in my home. More for home, but some wages, OR 3-8904.

HOUSEKEEPER WANTED, MAN or woman or married couple, act as housekeeper. Call for particulars, OR 3-3492.

LADY TO BABYSIT IN MY HOME EM 3-6132.

MEDICAL LABORATORY SUPERviser, $5,199 to $6,396, to fill a current vacancy in Pontiac. Must either be a registered medical technologist with 2 yrs. of medical laboratory exp., or possession of a bachelor degree in medical technology or bacteriology and 1 yr. of medical laboratory exp. Generous paid vacation. Liberal sick leave allowance plus all other attractive Michigan Civil Service benefits. Apply Pontiac State Hospital, Personnel office, Mr. Richard Leuhmann.

MAN OR WOMAN, 30-50 YRS. TO do general billing. Check driver salesmen in & out. Must be accurate & dependable. 6 days wk. Call at 121 W. Huron between 1 & 4 p.m.

Opening April 1st

FOR 6 WOMEN — Career or part time. Work 3 - 4 hours day or early evening. Car necessary. Phone FE 5-6573 or MA 4-3464. 9 till noon.

PART-TIME EXPERIENCED TYPists needed by small, but growing advertising company. Hours to suit yourself. Excellent working conditions in pvt. home. Write Pontiac Press, Box 96.

STENOGRAPHER, DOWNTOWN office, 40 hr. wk. Must be good typist. Salary $200 month. Write Pontiac Press, Box 114.

SALESWOMEN, NO EXPERIENCE necessary, chance to advance. Write Pontiac Press Box 99.

WANTED: MIDDLEAGED LADY to care for motherless home. More for home than wages. OR 3-3529.

Help Wanted 8

3 HRS. DAY FOR THOSE WHO need extra money for the next 3 mo. FE 4-3544 or FE 8-1192.

A CHANGE — YES, A CHANGE may be just what you need to start you to making more money. We need the help of two experienced Real Estate Salesmen to handle new home selling as well as all other phases. Specialty Salesmen welcome. Regular commissions and bonus commissions. Pontiac Press Box 19.

ALL MEN OR WOMEN DESIROUS of making $2 to $5 per hour, full or part time. See Mr. Smith, 150 N. Perry 8 to 12 p.m.

MAN WANTED—FOR RAWLEIGH business in Pontiac. No experience needed to start. Sales easy to make and profits good. Start immediately. Write Rawleigh's, — Dept. MCK-696-190, Freeport, Ill.

MIDDLEAGED COUPLE TO MANage rest home, prefer practical nurse & husband. MA 5-3488.

MEDICAL TECHNICIANS WANTed. Experience in Chemistry & Bacteriology. Pontiac Osteopathic Hospital. FE 5-4192. Department of Laboratories.

REAL ESTATE SALESMEN OR saleswomen in new home project. In Pontiac Waterford and Utica area. Exp preferred. Rose Hill Realty Co, EDgewood 2-9090.

Telephone Soliciting

Men or women, 18 or over. No experience needed. Apply 3½ S. Saginaw, Room 206, Between 10 and 2 p.m. FE 4-0216.

Earnings Unlimited

Would you like to be earning $1,000 monthly & retire in 3 to 5 years? You can, selling a nationally advertised food product. Men & women, full or part time, no canvassing. Call for appointment now — EM 3-6156.

Employment Agencies 8A

BKKPR.

Full charge bookkeeper with good experience and references. 5 days. No Saturdays. Salary up to $400. Midwest Employment, 406 Pontiac State Bank Bldg. FE 5-9227.

EVELYN EDWARDS

VOCATIONAL COUNSELING SERVICE
OUR NEW LOCATION
FE 4-0584
OPEN SATURDAYS

SALES $300

Man aged 19-26 with experience in shoe sales to head up new department. Midwest Employment, 406 Pontiac State Bank Bldg. FE 5-9227.

Instructions 9

PIANO LESSONS. BEGINNERS OR elementary students. Exc. preparations for advanced students. FE 5-6072.

SCHOOL FOR MASSO THERApists—under physicians' supervision, now in progress at 500 N. Washington, Royal Oak Michigan, 1 mile east off Woodward. Call LIncoln 5-1968.

ELECTROLYSIS & SWEDISH PHYSIO-THERAPY CLINIC.

Work Wanted Male 10

A-1 CARPENTER WORK NEW — Repair. FE 4-4210.

AVAILABLE NOW! CARPENTER & cabinet work. New & repair. D. B. Murdock FE 2-7661.

ALL TYPES LAWN MAINTENance, reseeding, rolling, trash hauling. FE 5-6405.

BLOCK LAYING. HAMILTON FE 2-2448.

CABINET MAKER AND CARPENter. Kitchens a specialty. FE 4-5000.

CARPENTER, NEW OR REMODeling, no job too large or too small. Winter rates. OR 3-6977.

CARPENTER WORK, ALL TYPES. Cabinet work and finish trim specialty. FE 5-5632.

CARPENTER DESIRES WORK. New remodeling and repair. Free estimates. FE 2-8810 or EM 3-6410.

CARPENTER WORK WANTED. Homes & garages built. Attics & basements finished. Free estimates. FE 3-7304 FE 5-8847.

EXP. TIN SMITH WANTS FULL or part time work, own truck. EM 3-0224.

ELDERLY MAN NEEDS WORK badly. Carpenter by trade, but will do any type of work. OR 3-1859.

EXTERIOR AND INTERIOR painting. Free estimates. Reas. OR 3-3752.

GARAGES BUILT, KITCHENS REmodeled, recreation rooms, formica counter tops. Floor tile & wall tile. OR 3-2438 or FE 5-5210.

MAN 54 WANTS FULL OR PART time work. FE 5-2611.

ODD JOBS OF CARPENTER work & cabinet building. Low price. Market 4-1426.

ROOFING — SIDING REPAIR work. New or old. FE 5-5171.

ROOFING, EAVESTROUGHS, plumbing. Inside & outside painting. Recreation rooms. Plaster repair. Carpenter work. Floor tiling. FE 5-8371.

YOUNG MAN HOME FROM SERVices wishes work of any kind. FE 4-0240.

Work Wanted Female 11

1 DAY SERVICE IRONINGS, $3 bu. Pick up and del. FE 5-8732.

1 A-1 DAY WASHING & IRONING will pickup & del. FE 2-1823.

A-1 IRONINGS NICELY DONE. Pick up & deliver. FE 4-2127.

1ST CLASS IRONING REF. 3 YRS public exp. 1 day service. $3 Bu. Maxine McCowan. FE 5-1471.

A-1 WALL WASHING, DOES NOT harm paint, will look just like new—FE 2-0923.

A-1 IRONINGS AND WASHINGS. Pick up and delivery. FE 5-5413.

2 WOMEN WANT WALL WASHing and housecleaning. FE 3-7581.

BABYSITTING IN THE VICINITY of Second St. FE 4-3956.

BABY SITTING, CHILDREN loved & cared for. FE 2-1730.

BEAUTY OPERATOR, RECENTly graduated. FE 4-6436.

DAY WORK WTD $1 HOUR & car fare. FE 8-3603.

GIRL 18 WOULD LIKE BABYsitting job. FE 4-5877.

HOUSEWORK WTD, 1 OR 2 DAYS each wk. Exp. FE 2-6231.

HAVING A BABY? VACATION-ing? Capable, mature experienced woman will care for your children in your home. EM 3-3580. EM 3-4279.

IRONINGS DONE IN MY HOME $3 bu. Pick up and delivery. Good service. White shirts special—5 for $1.20. FE 2-7076.

LADY WOULD LIKE HOUSEWORK by day or week. FE 8-3337.

MOTHER WOULD LIKE TO CARE FOR SMALL CHILD. DAYS ONLY. FE 4-6997.

MIDDLEAGED WOMAN WANTS child care & light housekeeping 5 day week. Steady. In Pontiac. Good reference. $30. FE 4-3943.

MIMEOGRAPHING, TYPING, SECretarial service. EM 3-2842.

NURSE AVAILABLE DAY AND nights. Auburn Ave. Nurses Exchange. FE 3-5492.

PRACTICAL NURSE, EXPERIenced and available. ORlando 3-3984.

WOMAN WHO NEITHER SMOKES or drinks desires light housework, babysitting or a companion evenings & Sats. in exchange for a home. References. Write Pontiac Press 25.

WASHING AND IRONINGS, 286 N. Cass. FE 5-1579.

WASHING & IRONINGS IN THE home. FE 5-2517.

WOMAN WANTS HOUSEWORK and baby sitting. FE 5-3405.

WASHINGS & IRONINGS Call FE 5-9724.

Building Service 12

AAA Floor Sanding

Floor Laying — Finishing.
C. BUD BILLS FE 5-2050.

A-A TRENCHING

Footings, Septic Field, OR 3-4943

A & B TRENCHING

Footings, water lines, field tile. FE 5-9961.

ANY TYPE OF HOUSE PLANS custom drawn OL 1-8200. EM 3-4931.

A - 1 CARPENTER CREW AVAILable Roughing and finish. Also alterations. Free est. FE 5-3608.

ALTERATIONS, ADDITIONS AND repair work. Licensed builder FHA terms. FE 8-1198.

ALL TYPES EXCAVATING WORK, also rubber tired lifting crane. Free estimates. OR 3-9031 days, OR 3-1406 nights.

ALUM. SIDING, PRE-CAST STONE applied by experts. FHA terms. EM 3-0482 Gordon Flattley

ALL KINDS CEMENT WORK. Reasonable. Jensen. FE 2-2340.

ALL TYPES OF MASONRY WORK. Fireplaces a specialty. FE 5-8929.

BRICK, BLOCK AND CEMENT work. Also chimneys. No job too large. Residential and commercial. Guaranteed work. Ph MY 3-1128.

BLOCK, BRICK, CEMENT WORK and fireplaces. FIA 5-0378.

BULLDOZING FE 5-2853

CARPENTER, CABINETS, PORCHes, basements, kitchens or attics. Guaranteed work. Free estimates. FE 4-8140.

CARPENTER, KITCHEN CABInets Remodeling, Formica, Trim, Rec. rooms, Attics, Work guaranteed. OLive 2-7326.

CEMENT WORK 20 YEARS EXP. Free estimates. OR 3-6172.

CARL L. BILLS, SR., FLOOR sanding. Old floors a specialty. FE 2-5789.

CUSTOM HOMES, BY LICENSED builder. Free estimates. OL 1-3461.

CEMENT IS OUR SPECIALTY. Floors, basements. EM 3-4879.

CARPENTER—GARAGES, ALTERations and additions. Call after 6 p.m. FE 8-9439.

CEMENT & BLOCK WORK

FE 5-0762

DRY WALL TAPING, GUARANteed work. Free estimates. OR 3-5090.

GUARANTEED ROOFS — All kinds, Est. 1918. Hugus Marsh. 353 N. Cass. FE 2-3021 FE 2-8946.

HOUSEMOVING — FULLY equipped, FE 4-9450, L. A. Young.

FREE ESTIMATES ON WIRING, for water heater, ranges & dryers, FE 5-8431. R. B. Munro Electric Co., 1060 W. Huron.

HOME, GARAGE, CABINS, ADditions. Licensed builder. FHA terms. FE 4-6909.

LOG CABINS BUILT OR MATERIal furnished. EM 3-2451.

MASON & CEMENT WORK. FREE estimates. OR 3-9402.

PERSONALIZED HOMES FE 8-2209 or FE 3-8475

PLASTERING & REPAIR. REAS. Pat Let FE 2-7922.

R. G. SNYDER FLOOR LAYING, Sanding and finishing. Phone FE 5-0592.

JOS. FLEMING FLOOR LAYING. Sanding, finishing. 155 Edison. Ph. FE 2-4405.

MASON WORK WANTED. MICHIgan basements or full basements. Low winter prices.

D & M BUILDING SERVICE

FE 2-7004 Eves. OR 3-2276.

ROOF REPAIRS

EAVESTROUGHING FE 4-0444

TILE

We lay floor and wall tile. Free Est. OR 3-9223.

TRENCHING AND BULLDOZING

R. L. Thompson FE 7-8872.

WE DIG BASEMENTS UNDER houses. Block and cement work. Get our bid. FE 2-3706.

Building Supplies 12A

20 USED STEEL SASH, SOME glazed. Venting type. Approx. 5'x 5' and 4'x5'. Best price takes them. FE 2-2951 or FE 5-2376.

FIREBRICK, USED. 10 CENTS EA. Reg. brick. 3 cents ea. 31245 W. 8 Mile.

TARPAULINS — ALL SIZES. JOE'S A & N SURPLUS FE 2-0022.

Business Services 13

ASPHALT DRIVES AND PARKING lots. Also cement work. LI 9-3825. LI 4-2621.

ALL MAKES OF FOUNTAIN PENS repaired by factory trained man at our office. General Printing & Office Supply Co. 17 W. Lawrence St. Phone FE 2-0135.

A-1 ACE TREE SERVICE. Removal and trimming. Get our bid. FE 2-7188.

AAA OIL BURNER SERVICE SERVICE ALL MAKES.

PETE'S FE 5-3789

APPLIANCE SERVICE

We service all makes of wringer and automatic washers, 30 yrs. in Pontiac.

ROY'S, 96 Oakland FE 2-4021

BLOOMFIELD WALL CLEANERS. Wall and windows. Reasonable. Free est. No obligation. FE 8-1631.

CRUSHED ROCK, FIELD SAND & gravel. Top soil, Peat. FE 5-0214.

ELECTRIC MOTOR SERVICE. Repairing & rewinding. 218 E. Pike St. FE 4-3981.

FURNACE CLEANED AND SERVIced. C. L. Nelson, FE 3-1788.

GENE'S HEATING SERVICE. Furnaces cleaned, sold, repaired. 3310 Crooks Rd., Rochester FE 8-3909.

LAWNMOWERS SHARPENED. Air cooled engines repaired. 65 Lincoln — FE 2-6873.

GARDEN PLOWING. REASONAble price. Modern equipment. OR 3-6172.

HEATING

24 hr. service on all types of heating equipment. Call Wayne Heating Co. FE 4-1063 day or night.

INTER LAKES TREE SERVICE. Trim, remove, cabeling, surgery — Land clearing. Insured. MA 4-2903.

LIGHT HAULING AND RUBBISH. Cheap. FE 5-4213.

Masonry Work

All kinds of masonry work new or repair. Also roof repairs, chimneys cleaned, repaired, built new. Fireplaces cleaned and repaired. No amateurs. 30 Yrs. in business. FE 5-3701.

PHIL'S 24 HOUR OIL BURNER service. MAyfair 6-5708.

PLASTERING New or repair. FE 8-1665.

PLASTERING — NEW OR REpair. Work guaranteed. FE 5-0394.

SAWS MACHINE FILED Manley Leach 10 Bagley St.

SPECIALIZING IN MOVING grand pianos, safes, stoves, refrigerators & appliances. Reasonable. FE 2-4586.

SAWS MACHINE FILED & SET. Retoothing 3 W. Pike St.

Dressmaking, Tailoring 16

CHILDREN'S CLOTHES, CURtains, carpet binding etc. FE 2-9095.

DRESSMAKING AND HEMSTITCHing. Sewing of all kinds. OL 2-6236.

DRESSMAKING, TAILORING ALterations. Drapes & formals done in my home. Call FE 8-8455.

DRESSES, SUITS, COAT & ALterations. 191 E. Huron. FE 4-7074.

Furniture Refinishing 16A

REPAIRING, ANTIQUES A SPEcialty. FE 5-0162.

Garden Plowing 16B

WORK WANTED

Plowing, discing, raking, mowing, trenching, & bulldozing. Call FE 5-8940.

Income Tax Service 17

AN INCOME TAX RETURN PREpared in your home by qualified accountant with master's degree. Appointment FE 3-8234.

ALL WORKING PEOPLES TAX service, $4. Any time. OR 3-2943. 5601 Highland Rd. (M-59).

EMPIRE TAX SERVICE

C. J. ODELL
YOUR HOME OR MINE
1343 Oxbow Lake Rd. EM 3-3128

BURTON E. STEVENS
835 MELROSE FE 8-3509
HOME CALLS BY APPOINTMENT

FAIR RATES FOR RETURNS using best method for you. Evenings. Home appointments if desired. W. R. Bolin. FE 5-5773.

INCOME TAX, REAS. PRICES. 594 W. Huron. FE 5-8845.

INCOME TAX — 64 W. HURON. FE 4-3941, FE 4-9312. 606 Franklin Rd.

INCOME TAX PREPARED IN your home. Long form itemized $5.00. Phone FE 4-6706.

NATION WIDE

BUSINESS SERVICE
4393 DIXIE HWY.
COMPLETE BOOKKEEPING & TAX SERVICE
OR 3-5500

Laundry Service 18

FOR FAMILY LAUNDRY SERVice phone Pontiac Laundry. FE 2-8101.

LACE CURTAINS PLAIN OR RUFfled. Beautifully finished. Pontiac Laundry. Phone FE 2-8101.

Landscaping 18A

A-1 TREE TRIMMING & CUTting. Free estimates. OR 3-6826 or FE 2-6244.

ALL TYPES LAWN MAINTEnance, reseeding, rolling, trash hauling. FE 5-6405.

CUSTOM BULLDOZING, YARD & driveway grading. Back filling. EM 3-3023.

EXPERT TREE TRIMMING AND removal. Ph. FE 5-6593 or OR 3-2064.

LAWN FERTILIZING, RAKING, Rolling and seeding. FE 4-8156.

NEW LAWN BUILT. FINISH grading. Backfield top soil. FE 2-0603.

PERENNIAL GARDEN
Lawn building, sand & gravel, garden plowing, free estimates. FE 8-1333 or OR 3-3382.

PLOWING, DISCING, DRAGGING. Light gardening & general cleanup. FE 8-6756 or FE 5-2862.

POWER LAWN ROLLING. Machines weighing 500 to 4,000 lbs. General landscaping and landscape materials. Harry White & Sons Inc. Ph. FE 4-4597.

SPRING CLEANUP GARDENING services. Lawns mowed. Price is right. ORlando 3-5479.

Moving & Trucking 19

A-1 MOVING — HAULING EXCELLENT SERVICE
Reasonable FE 5-3458

A-1 HAULING, GENERAL CLEAN up, reasonable. Call FE 5-9824.

AA-1 Reduced Rates

Smith Moving. Large van or pickup. FE 4-4564.

BASEMENT CLEANING & LIGHT hauling. Call Bill, FE 5-5933.

HAULING & RUBBISH. NAME your price. Any time. FE 8-0095.

LIGHT AND HEAVY TRUCKING. Rubbish. Fill dirt. FE 2-0603.

MAN WITH ¾ TON PICK UP wants work. Call any time. FE 4-8421.

MOVING AND HAULING WITH 2 ton stake truck. FE 8-6453.

O'DELL CARTAGE

Local and long distance moving. Phone FE 5-6806.

TRUCK WITH SEMI-TRAILER. Will haul anything, anywhere. Also dump truck. MA 5-0682.

Trucks to Rent

TRUCKS, TRACTORS AND EQUIPMENT
½-ton Pickups 1½-ton Stakes
Dump trucks Semi-trailers

Pontiac Farm and Industrial Tractor Co.

625 S. WOODWARD
Open Daily Including Sunday
FE 4-0461 FE 4-1442

UNWANTED ARTICLES PICKED up free of charge. FE 5-4838.

Painting & Decorating 20

A-1 PAINTING & PAPER HANGing. Winter prices. Pay later. FE 2-4319.

1ST CLASS EXP. PAINTER AND decorator. Reas. prices. FE 5-2860.

A-1 PAINTING, PAPER HANGing, paper removed, FE 4-6918.

TIZZY by Kate Osann



"It's not much of a rumor, but it'll probably get better as it goes along."

Painting & Decorating 20

A-1 PAINTING AND PAPERING. Mason Thompson, FE 4-8364.

A-1 PAINTING INTERIOR & EXterior. 10 per cent disc. for cash. Guaranteed. Free est. FE 4-6206.

Attention Please!

Window washing, wall washing. Interior, exterior painting by experts. Over 40 yrs. experience. FE 5-3701.

LADY INTERIOR DECORATOR. Papering & painting. FE 8-0343.

PAINTING — PAPERHANGING WALLS CLEANED
TUPPER OR 3-7061

PAPERHANGING, PAINTING, plaster repairing. FE 8-8513.

PAINTING AND DECORATING K. E. Wilhite FE 5-9580

PAPERHANGING & PAINTING. Reduced rates. FE 4-2171.

WALL WASHING & PAINTING. FE 4-4314 or OR 3-6486.

Television Service 22

ALL TV SERVICE. CALLS ANswered promptly. Day or night. RAYAL ELECTRONICS FE 4-2415

DAY OR NIGHT TV SERVICE FE 5-1296 or FE 5-8390 M. P. STRAKA

GARY RADIO & TV. SERVICE. Service on all makes & models by factory trained RCA technician. OR 3-5421.

RADIO & TV REPAIR, TUBES checked free. R. B. Munro Electric Co., 1060 W. Huron, Pontiac. FE 5-8431.

Typewriter Service 22A

TYPEWRITERS AND ADDING MACHINE REPAIRING. Expert work. General Printing and Office Supply Co. 17 W. Lawrence. PONTIAC

TYPEWRITER EXCHANGE OFFICE MACHINES
All Makes — Immediate Service
52 WAYNE ST. FE 4-4022.

Upholstering 23

EAKLE'S CUSTOM UPHOLSTERing. 8174 Cooley Lake Rd. EM 3-2641.

SLIP COVERS, BED SPREADS, drapes, your material. FE 5-6797.

THOMAS UPHOLSTERING 197 N. Perry St. FE 5-8888

Lost & Found 24

$5 REWARD FOR LIVER AND white pointer. Strayed from 27 Miami Rd. No collar. Call FE 2-4500 or FE 2-0472. Arthur Law, 27 Miami Rd.

FOUND: DACHSHUND FE 2-5074

FOUND: DACHSHUND. MALE. New collar. Dog is red. 1200 Perry Lk. Rd.

LOST, MAN'S WALLET NEAR Commerce Lk. area. Substantial reward. Market 4-2100 aft. 5 p.m.

LOST: BEAGLE, MALE. SILVERbell & Adams. Reward. FE 5-0893.

FOUND: FRIENDLY GERMAN shepherd dog. FE 2-5226.

LOST: LARGE MALE COLLIE. Sable & white. REWARD. MA 6-2974.

LOST: PARAKEET, VICINITY Pontiac Trail and Decker. Please call MA 4-1711.

LOST: PARAKEET BY HOWARD and Perry St. Please. FE 5-4041.

LOST — MAN'S BILLFOLD. PONtiac — Mt. Clemens. Finder call OR 3-7670.

LOST: WHITE GOLD WELSBORO 17 jewel watch. Vic. of Huron & Wayne. Reward. MA 4-2511.

MISSING, MALE GERMAN SHEPherd dog, black & tan. Name "Duke." '58 License No. 320. REWARD. FE 4-7435.

Hobbies & Supplies 24A

PAINT BY NUMBER PICTURES. Scrabble games. Backenstose Book Store, 15 E. Lawrence St.

Notices & Personals 25

ANY GIRL OR WOMAN NEEDing a friendly adviser, phone FE 2-5122 Confidential. The Salvation Army.

CALL ELECTROLYSIS CENTRE for removal of unwanted hair. Eves. OR 3-2895.

CHURCHES, ORGANIZATIONS, clubs, etc. Get 12 to 72 cup automatic electric coffee percolator. For selling 36 bottles nationally advertised vanilla. FE 2-3053.

DAINTY MAID SUPPLIES, MRS. A. Taylor, 56 Gillespie. FE 3-7283.

DAINTY MAID SUPPLIES, MRS. Goodson, 995 Lochaven. FE 4-8018.

DAINTY MAID SUPPLIES — 739 Menominee. Mrs. Wallace. FE 5-7805.

LOSE WEIGHT SAFELY AND economically with newly released Dex-A-Diet Tablets. 98 cents at Simms.

KNAPP SHOES

Fred Herman
2070 Airport Rd OR 3-1592

In Debt?

If you are having trouble meeting your payments, see us today. MICHIGAN CREDIT COUNSELLORS, INC. 41½ S. Saginaw. Above Oakland Theater. FE 8-0456.

NOTICE IS HEREBY GIVEN that Detroit Gun Club, whose premises are located at 2775 Oakley Park Rd., Walled Lake, has applied to the Michigan Liquor Commission for a club license to sell beer, wine and spirits to bonafide members only and that it is the intent of the Liquor Control Commission to grant said license upon the expiration of 10 days from Date thereof, March 26, 1958.

ON THURS., AUG. 15, 1956 ABOUT 2 p.m. I fell on the floor in the soap dept. of the A & P Store on W. Huron St. I am a woman, 44 years old and was wearing a brown print dress with brown jacket. I am anxious to contact witnesses to this accident. Please call FE 2-5069 after 4 p.m.

ON AND AFTER THIS DATE March 25, 1958 I will not be responsible for any debts contracted by any other than myself. Pearl G. Hendrickson, 2131 Galloway St., Pontiac, Mich.

ON AND AFTER THIS DATE, March 27, 1958, I will not be responsible for any debts contracted by any other than myself. Luella Dunavant 114 Summit St. Pontiac, Mich.

Reduce

10 LBS IN 6 SHORT DAYS. Results guaranteed. For as little as

$1.00 per visit

Investigate our plan today. For free trial visit Call FE 4-4131. This month only.

Notices & Personals 25

SINGLE FOLKS—25 TO 40, ENJOY dancing, fun & music at the Pontiac Social Club. FE 4-8871.

SPECIAL COLD WAVE, $4.50. Shampoo and wave, $1.50. Dorothy's, FE 2-1244.

Wtd. Household Goods 27

CASH FOR USED TV'S WORKING or not. FE 8-3788.

FURNITURE NEEDED

Entire home or odd lots. Get the top dollar. Will buy outright or sell it for you. B & B Community Sale. Phone OR 3-2717.

WANTED TO BUY — ALL TYPES of furniture. Ph. FE 2-5523.

WTD. 9 x 12 MARROON CARPET in good condition. FE 2-4605.

Wtd. Miscellaneous 28

REGULATION SIZE PING PONG table. Reas. price. OR 3-4818.

WANTED TO BUY AN OLD CONN Wonder Cornet. FE 5-8278.

Wanted to Rent 29

COUPLE WISHING 5 ROOM UNfurnished house or apt. on West side with garage. References. FE 2-8589.

Share Living Quarters 30

LEAVING FOR TRIP. RENT MODern home or share. Low rent to right party. FE 5-3524.

WOMAN TO SHARE MY HOME. $20 wk. FE 2-3820.

WANTED: REFINED SINGLE gentleman to share private home in B'ham. with refined gentleman living alone. Pontiac Press Box 57.

Wtd. Contracts, Mtgs. 32

CASH FOR LAND CONTRACTS. E. J. VanWelt, 4540 Dixie Hwy. OR 3-1355

CASH IN A FLASH

For land contracts, see Augie Johnson in person. 20 years service to satisfied friends and clientele.

A. Johnson

REALTOR
1704 S. Telegraph Rd.
FE 4-2523

EQUITABLE SOCIETY FARM LOANS on good properties. ½ acre or more with 100 ft. frontage.
B. D. Charles, 1717 S. Telegraph. FE 4-0521 Eves. FE 5-8891.

IMMEDIATE ACTION

On any good land contract. New or seasoned. Your cash upon satisfactory inspection of property and title. Ask Ken Templeton.
K. L. Templeton, Realtor
2339 Orchard Lake Rd. FE 4-4563.

OVER $1,000,000

Available to purchase land contracts. Immediate action! Call Realtor Partridge. 1050 W. Huron St. FE 4-3581.

SEASONED CONTRACT $3637.40 balance $40 per month payments. 15 per cent discount.

HOLMES-BARTRAM

4392 Dixie Hwy.
OR 3-1950 Evenings OR 3-3230

FHA and CONVENTIONAL MORTGAGES

Fast, Efficient, Service
See
Jack Kennedy

WM. A. KENNEDY

Realtor
3101 W. Huron FE 4-3569
Open Evenings till 9

Wanted Real Estate 32A

ATTENTION!

We represent a group of investors who will pay you cash for your equity. Call us for an appointment today.

WHITE BROS.

REAL ESTATE
OR 3-1295
5680 Dixie Hwy.
Open Eves. till 9—Sun. 10 'til 5

ALL CASH

For houses, acreage, farms, lake cottages. Even if under foreclosure.
R. I. WICKERSHAM
7195 W. Maple — MAyfair 6-6250

QUICK SALES, DEPENDABLE service are the results of conscientious, courteous, efficient service that's why . . . when you want

ACTION

In selling your real estate, list with

SMITH-WIDEMAN
REAL ESTATE OPEN EVES.
FE 4-4526 412 W. Huron

$CASH$ IN 48 HOURS

For your home or equity, priced right. Immediate action by well trained sales force. Call

Edw. M. Stout, Realtor
77 N. Saginaw St. Ph. FE 5-8165
Open 'til 6 p.m.

Listings Wanted We Buy Equities

R. D. RILEY, Broker
FE 4-1157 509 Elizabeth Lake Rd. FE 4-4821

LAKE PROPERTY LISTINGS needed in Northwest Oakland County & Vicinity. C. Pangus, Realtor Specialist in Lake Property of all kinds. 1910 M15, Ortonville, NAtional 7-2815 Collect.

WANTED TO BUY LAKEFRONT lot, with good beach or 3 bedroom home with basement on lake. Phone FE 4-0805.

Wanted Real Estate 32A

WE HAVE QUALIFIED BUYERS waiting for commercial properties, farms and acreage. A phone call will give you immediate action.

ROY KNAUF
3619 W. Huron St. FE 2-7421

Lake Property

Ted says, "Now is the time to sell your lake property." We are located in the heart of the lake area & specialize in this type of real estate. We have a large demand for lake front, canal front, lake privileges, lots & cottages. Remember the buyer wants possession when the season starts—so be first, not sorry.

ARRO REALTY
TED McCULLOUGH, REALTOR
3143 Cass-Elizabeth Rd.
FE 5-1284 & FE 4-3844
Open Evening, Sunday 1 to 5

TRADE, SELL OR BUY

THROUGH
CLARK REAL ESTATE
FE 4-6492 or FE 4-4813
1362 W. Huron Open Evenings

VETERANS, DON'T LOSE YOUR HOME. WE WILL BUY YOUR EQUITY. GIVE US THE DETAILS AND WE WILL GIVE YOU A CASH OFFER. WRITE BOX 1 Pontiac Press.

We Will Buy Your Equity

Don't lose your home—cash waiting—no red tape. We also need listings. Giroux-Franks, 3595 Dixie Hwy. OR 3-9701.

WILL BUY OR LIST YOUR LAKE property. Purchasers waiting. R. F. McKINNEY
Office 5800 Commerce Rd.
Ph. PONTIAC, EM 3-3311
UN 1-5798

Rent Apts. Furnished 33

1 BEDRM. NICE KITCHEN AND bath. Util. Close in. FE 2-7425.

1 BEDRM. GROUND FLOOR, PVT. entr., nearly new. Park car at door. $16 single. Bachelors or ladies. Also garage house. $12. 2062 Commonwealth. FE 5-2706.

1ST. FLOOR, 3 ROOMS & BATH, close in, $15. FE 4-1708 or FE 2-0663.

1 LARGE FRONT ROOM, KITCHenette, linens furn. Utilities paid. Apply 186 N. Perry. FE 2-3236.

1, 2, & 3 ROOM APTS. VERY reasonable to quiet people. 133 E. Howard. FE 2-3681.

1 ROOM EFFICIENCY PVT. bath, Park-Inn Motel. FE 4-1559.

1 ROOM BACHELOR APT., $10 per week. 89 State St. FE 2-0566.

1 RM. KITCHENETTE & PVT. bath, adults only. 390 N. Paddock, Alberta Apts.

1 LARGE ROOM, REFRIGERAtor. Close in. FE 5-5502.

1 WOMAN. REFER., $10 WK., FE 4-2847.

1 - 2 BEDROOM. PARTLY FURN. Lakefront apts. 8615 Pontiac Lk. Rd.

1ST FLOOR, NR. MIRACLE MILE. Clean 3 rms. & bath. FE 8-1370.

2, 2 ROOM APARTMENTS. $10 wk. Clarence Snider, 242 N. Saginaw.

2 CLEAN ROOMS, CLOSE IN. $12 week. FE 5-1690.

2 RMS. WITH PVT. ENT. CHILD welcome. $15 per week. Ph. FE 8-1431.

2 LARGE RMS. NR. FISHERS. $15. Util., Pvt. Entr. OR 3-7206.

2 ROOMS FURN., GROUND FLR. 36 Center.

2 RMS. AND BATH, NEWLY DECorated. 107½ N. Saginaw. Apply after 4:30 p.m.

2 CLEAN RMS. FOR COUPLE. Pvt. bath & ent. No drinkers. 104 S. Paddock.

2 LARGE CLEAN ROOMS. Private bath and entr. Utilities. Pontiac Children. Call MAple 5-7061 for appt.

2 & 3 RM. INDIVIDUAL MODern cabins furn., all utilities. MY 3-0958, Tru-Rustic Cabins, 468 S. Broadway, Lake Orion.

2 RM. & BATH, PRIVATE. 19 E. Howard. FE 5-8588.

2 ROOMS AND BATH, NEWLY decorated. 79 Clark.

2 NICELY FURN. RMS., PVT. bath & ent. FE 5-8424.

2 & 3 RM. PT. NEAR DOWNtown. FE 4-7059.

2 RMS. ADULTS OR ELDERLY lady. $10 week. 169 N. Mill St.

2 RMS. FURNISHED BABY WELcome. 355 E. Blvd. FE 4-8612.

2 RMS. PVT. ENT. AND UTIL. Clean single man. $12 weekly. FE 5-0019.

2 & 3 RM. FURN. APT. PVT. ENT. Close to downtown. Call after 4 p.m. FE 2-3853.

2½ RMS., PVT. ENT. & BATH. Picture window. Garden space. Child welcome. Gingellville. FE 5-1927.

2½ STUDIO, LIVING RM., KITCHen, dinette, bath, stove, refrig., heat, parking, partly furn. 57 Mechanic.

GLORIA APTS.

2 & 3 LARGE ROOM APT. WITH bath. 890 Robinwood off N. Perry.

3 RMS. FURN. 1ST FLOOR APT., 141 S. Parke.

3 ROOM APARTMENT. FIRST floor. Private bath. Adults. 52 S. Francis. FE 4-3792.

3 ROOM FURNISHED APARTment. 53 S. Roselawn. FE 2-6090.

3 RMS., PVT. BATH, NEAR HIGH School. Adults. MI 4-9044 after 4 p.m.

3 RMS. BREAKFAST NOOK, BATH, garage. Util. Inquire 95 Dwight.

3 RMS., PVT. ENTRANCE AND bath, gas heated. Adults. 87 S. Parke St.

3 LARGE ROOMS, 1ST FLOOR, Pvt. ent. 264 S. Parke. FE 8-3152.

3 RMS. & BATH, COMPLETELY furns., lights, gas, heat furn. Pvt. ent. Auburn

For Sale Houses 43

$700 DOWN
2 Bedroom brick. Northeast location. Full basement, auto., heat, aluminum storms and screens. Vacant!

$850 DOWN
3 Bedroom home in North end. Full basement, gas heat. Tile bath. Aluminum storms and screens. Stove, refrigerator, washer and dryer included.

$450 DOWN
2 Bedroom home near Ortonville. Newly decorated. Oil heat. Storms and screens. It's vacant. Low monthly payments.

$600 DOWN
3 bedroom, north end. 24 ft. living room, washer, dryer, stove and refrigerator included. Vacant.

WE BUY & SELL
LAND CONTRACTS

NICHOLIE
& HARGER CO.
33 WEST HURON STREET
OPEN EVENINGS FE 5-8183

NORTH END
Practically new 3 bedrm. bungalow within walking distance to plant. Hardwood floors, gas heat, comb. storms & screens. This home is a real buy, and must be seen to be appreciated. Only $995 down.

LAKE HOME
Close enough to the lake to enjoy and yet far enough away to have no worry about the children. There are 2 nice bedrms. Large living rm and kitchen with plenty of dining space. You'll find a nice high and dry basement, and new FA oil furnace. Walking distance, good shopping center. Just $950 down.

F. C. Wood Co.
Realtor OR 3-1235
Corner Williams Lake Road & M59
After 6, Call OR 3-6449

WHITE
No Mathematician Needed
To figure the advantages here—a 5 bedroom home in Clarkston with 2 baths for your family. A 3-room rental unit with an income of $60 a month. This combination gives you a home for only $30 per month and $1,000 down. It's located just a stone's throw from shopping, churches and schools. Total price $9,850. Discount for cash.

$30 Per Month
This ideal home and income setup is in an excellent location near shopping center, school, church & transportation. Downstairs—it has an attractive living room, dining room, 2 comfortable bedrooms. All with new wall to wall carpeting. Convenient kitchen and bath and all newly painted. Plastered walls & ceilings. Upstairs—it has 3 large rooms, kitchen and bath all newly decorated. Also included is full basement, 2-car garage, aluminum storms and screens. Upstairs now rented, unfurnished for $70 month. A real buy for $13,950 with $1,950 down and $100 per month. Shown by appointment only. Call now!

4-Bedroom Brick
This 8 room nearly new Clarkston home has 4 large bedrooms, spacious kitchen, dining room, 1½ baths, large living room, located on a lot 100 x 150. Blacktop street and many other features, but best of all, the price—a tremendous buy at $14,990, with $3900 down on FHA terms. See it today!

We need lake property
WHITE BROS.
REAL ESTATE
OR 3-1295
5660 Dixie Hwy.
Open Eves. 'Til 9; Sun. 10 'Til 5

MULTIPLE LISTING SERVICE
REALTORS BUILDERS EXCH.

DORRIS

LONG LOW AND RAMBLING BRICK LAKE FRONT
Yes, this is the dream home of 1958, situated on beautiful wooded lake front lot 100x265, in a very exclusive and secluded spot. Home 26x30 on foundation, plus breezeway and garage, full basement at ground level toward lake, base ray hot water heat, two full ceramic tile baths, and half bath in recreation room, many outstanding selling appointments you cannot help but admire.

OUTSTANDING BUNGALOW CAR OR TRAILER
Yes, We would consider car or trailer as down payment on this beautiful modern to minute bungalow, with full basement, oil heat, watersoftener, aluminum storms and screens, paved street.

LAKE FRONT HOME
Vacant $10,650
3 bedroom bungalow with 14x18 paneled living room, large picture window, basement with gas furnace, attached garage, nice surrounding homes.

WE TRADE WE SELL
DORRIS & SON REALTORS
752 W. Huron Ph. FE 4-1557

Dream House
The answer to the newlywed's dream — immaculate bungalow, vicinity of Blue Sky Theater. 4 rooms & bathroom, large 80 x 200 ft. lot, nice garden spot, trees and flowers. $4,250, terms.

Vacant
Close to Wisner & Lincoln Jr. High. Very fine 6 room modern in excellent condition, rec. room, gas heat, garage. Paved drive. Will take land contract as partial payment.

Spring Time
Fill your life's ambition, move out to the lake area, away from the busy city. Located near Oxbow Lake, this large rambling 6 room modern home has 23 ft. living room, 12x14 dining room, 3 bedrooms, full basement, oil heat, big 2-car garage. Lot 250 x 150. Convenient to schools, only $2,500 down.

WILLIS M.
BREWER
JOSEPH F. REISZ, SALES MGR
53-55 N. Parke FE 4-5181
EVES. FE 8-0823

9-4-2
Joslyn Cor. Mansfield
OUR NEW LOCATION

THE WORD "NEW" has a particular appeal at this season. The birth of Spring makes us think of the fresh unspoiled pleasantness of things that are new. Have you thought of how wonderful it might be to greet Spring in a new home? We now have 800 new home plans available in our office to choose from. If you own an older home, why not inquire about trading it on a new home now!

$1,500 DOWN
Excellent 2 bedroom bungalow. Carpeted living rm. and dinette. Basement finished in knotty pine. Full price only $11,500.

NEAR CLARKSTON
Beautiful 3 bedroom ranch, 1½ baths, lot 100 x 160. Only $1,850 down.

LAKE PRIVILEGES
3 bedroom ranch. Full basement, large kitchen with eating space. Lot 100 x 134. Full price only $14,500 with terms.

INCOME
4 family in excellent condition. Monthly income $227. Only $3,500 down.

IVAN W.
SCHRAM
FE 5-9471 REALTOR
OPEN EVENINGS AND SUNDAY
MULTIPLE LISTING SERVICE

For Sale Houses 43

EAST SIDE
This lovely five room home with unfinished upstairs and a full basement with gas heat, located on a paved street on a nicely landscaped lot. Combination storms and screens included for only: $9,750.00 with easy terms available.

WM. A.
KENNEDY
REALTOR
3101 W. Huron FE 4-3569
Open Evenings till 9

WEST SUBURBAN
Cozy 2 bedroom modern home. Storm windows, awnings, fenced lot 100 x 150. Near stores, schools & churches. $500 down or might consider selling on rental option. Complete price $7,950.

BRENDEL LAKE
Attractive modern furnished house with cutstone fireplace. Nice and clean. 2 large wooded lots. Beautiful view of lake. $900 down. $60 monthly.

Dorothy Snyder Lavender
Realtor Est 29 Years
7001 Highland Rd. (M59)
Phone EM 3-3303 or MU 4-6417

RILEY
A DOLL HOUSE
Reduced from $8,200 to $6,950 with only $1,350 down. Payments are $69.50 per month including taxes & insurance. It's a 2 bedroom rancher with tiled bath, oak floors, oil furnace, complete aluminum storms & screens. You will never, never get a better buy — make your appointment now.

HILLCLIFF ST
Off West Huron. 2 bedroom bungalow with attached garage on large 110 x 440 corner lot, priced at $8,950 on E-Z terms. This is in a very good area.

$450 DOWN
A 2 bedroom cinder block bungalow, situated on a lovely partially wooded acre of land, located off Sashabaw road & now vacant.

BROKER
500 Elizabeth Lake Rd
FE 4-1157 FE 4-4821

STOUT'S
Best Buys Today

WEBSTER SCHOOL
District, attractive 5 room and bath home with expansion attic for extra bedroom. Gleaming oak floors, full basement, gas heat, water softener. Quiet paved street, handy to bus line and shopping center. Only $11,500 with terms.

NORTH SIDE
Good solid 3 bedroom home off Baldwin. Only 2 blocks from school, bus and shopping. Oak floors, plastered walls, full basement, gas water heater. Owner leaving state and will sell at only $1,500 down

HOME — INCOME
Large one-acre landscaped lot, with this 2 modern homes, located near new Northern High School. One attractive 2 bedroom home with full basement, oil furnace, large family - style kitchen. Other home has 4 rooms and stool and shower. Newly decorated. Only $11,950 for both with terms.

$750 DOWN
Immediate possession on this cute 4 room home located near Cass Lake on nice fenced lot. Full bath, oil heat, water heater. Ideal for newly-wed or retired couple.

HILLTOP SITE
Suitable for large ranch-style home. Excellent view. Clarkston School area. Only 7 miles from Pontiac. $295 down will handle.

41 ACRES
Over 1,700 feet blacktop frontage with this property. Plus 6 room and bath home located at Holly Village limits. Excellent for future investment. Also frontage on Shiawassee River. Only $4,000 down.

Edw. M. Stout, Realtor
77 N. Saginaw St. Ph. FE 5-8165
Open 'Til 6 P.M.

BY OWNER IN TROY, NR. 16 & John R. Rds. 4 bedroom brick. Newly decorated, 2 acres of land. Corner lot. $2,000 down. Call Lincoln 8-5662.

HOPKINS 289
$495 DOWN OR TRADE
New 3 bedroom face-brick. Ranch styled. Vestibule, large kitchen, range hood with fan. Gasinator. Full basement, large lot, aluminum storms & screens. Paved street. Builder, FE 5-6767.

BARGAIN BY OWNER ON SMALL home close to Duck Lake in Highland Township. Maple 5-1667 for details.

WALLED LAKE — 3 BEDROOM brick ranch home. 1½ baths, fireplace, built in stove and oven. Lot 95' x 135', vacant, by owner. 2098 Helmsford. MA 4-1104.

NEW
3 Bdrm. Homes
WITH
Payments less than rent!
$10 STARTS DEAL
$10 DOWN
$10 WEEKLY UNTIL
$650 MOVES YOU IN!

6 to 8 mos to save
SMALL DOWN PAYMENT
WOW!
What a Deal!

Model open Sun. and weekdays 1 to 7. Except Friday.
785 STANLEY
Stanley at Kinney
2 blocks north of Montcalm
WESTOWN REALTY
FE 8-6941 or FE 8-2763

COLORED
WE HAVE 2, 3, and 4 bedroom homes with low down payments Call for information

"RAINBOW REALTY"
FE 2-2614 502 S. PADDOCK

$650 DOWN, NICE 2 BEDROOM home, completely furnished. Including TV. Plastered walls. Neat & clean. Located at 3103 Shedlosky, off Clintonville Rd. Full price $7,000. 2 week possession. EM 3-0915.

DONELSON HEIGHTS, 3 BEDRM. ranch & garage. ½ block to St. Benedicts & bus. Elec. stove. Refrig., Auto. washer, dryer & carpeting. City water & sewer. $11,500. Call FE 4-4683.

2 HOUSES FOR SALE ON 2 LOTS. 2 story house on front lot with basement. 5 rm. house on back lot. $12,500. FE 8-6755.

FOR COLORED 8 RMS., GOOD cond., low down payment, 119 Prospect. FE 4-4868.

GUIDE TO GOLD: Sell things you're not using through Classified Ads!

For Sale Houses 43

2 BEDRM. RANCH TYPE FRAME. Lot 80' by 320' deep. Bath, util. rm., living rm., dinette, and kitchen with lots of cupboards of natural wood. OOil heat. 1 block from Williams Lk. Reasonable. Low down payment. OR 3-4831 after 4, or all day Sat. and Sun. 2326 Evadna.

PERRY PARK. 2 BEDRMS., CLOsets, oak floors, clean and good cond., water softener, laundry trays, storms, screens, school, churches, stores. $925 down. Personal attention to listings. Rose McLarty, Broker, FE 2-2162.

TRADE
Your equity in your present home moves you into a new beautiful 3 bedroom ranch styled home. Builder. FE 5-6767.

SELLING OUT!!!! NEED MONEY in a hurry. $3,950. Full price. Only $1,500 down. Perry and Paddock vicinity 5 rm. 2 bdrm. with full basement, oil furnace and auto. washer, newly decorated. Investors dream. OR 3-7497.

BY OWNER, 4 RM MODERN. $1,500 down. $50 mo. Wisner school. FE 5-3748.

5 RM. TERRACE HOME. FULL basement, new gas furnace and hot water heater. 344 East Blvd. S. Full price $6,000. Terms available. Inquire at 38 Green St.

MODERN DREAM HOME. YOU must see it to believe it. Substantial down payment required. FE 5-0103

MODERN COTTAGE
On Sylvan Lake. Fireplace, green porch. Nice lot. $7,900. FE 8-6642.

$200 DOWN ON 6 ROOM HOUSE with full basement. FE 8-8319

$6,500 WITH TERMS. FOR SMALL family. Cozy bungalow on paved road. Convenient to stores and churches. EM 3-6210.

Milford, lovely oder 2-story home on paved road. Good condition, part basement, hardwood floors. All large rooms, 3 bedrooms, 2-car garage. Lot is large and landscaped. $9,500 with $2,000 down. MU 4-2045.

$4,000 down. 3 bedroom home. Full basement, with recreation room. Large living room and dining room, wall-to-wall carpets, built-in china closet. Formica counter tops, plastered walls, hardwood floors and draperies. Custom-built home. $19,900. OR 3-6681.

Cooley Lake front. 300 ft. frontage on lake, good beach, 5-room brick home. Attached garage, fenced and landscaped. Plenty of room $25,500 with terms. Call EM 3-6210.

Milford, lovely older 2-story home large bedrooms, plenty of closets, 1½ baths, living room, dining room and kitchen plus large rec. room and laundry area. On hilly lot, beautifully landscaped. Priced at only $16,900 with terms. MU 4-2045.

Pontiac Lake front Bi-level cinder block home. 3 bedrooms, large rec. room. Many possibilities. Good beach, large landscaped lot. Call OR 3-6681 for information.

Richard Steele, Realtor
224 Center St., Highland
MU 4-2045 EM 3-6210 OR 3-6981

$3,751 BALANCE TO PAY. $675 down. $51.75 month. 5 rooms. OAkland 8-3325.

EAST TENNYSON ST.
This beautiful 2 bedroom home in nice Northend location is being offered for only $1,000 dn. Has full basement, auto heat, plastered walls, paneled dining ell. This home is in tip top shape. Call today, don't delay.

BUDGET HOME
Brand new home on Strathmore street. Can be yours for only $400 down. Has hardwood floorings plastered walls, 2 large bedrooms. This home is located on paved street, close to school, bus and shopping. The truly wonderful part of the whole deal is the $60 a month payments, which includes insurance and taxes.

$595 DOWN
Complete cost to a GI; FHA terms available. A 3 bedroom ranch, wardrobe closets, select oak floors, tile bath and vanity. Lovely kitchen, birch paneled dinette. Immediate possession and no payments until June. Trades accepted.

JIM WILLIAMS
REAL ESTATE & INSURANCE
1218 Baldwin FE 4-0547

MODERN COTTAGE
On Sylvan Lk., fireplace, screened porch, nice lot. $7,900. FE 8-6642.

MULTIPLE LISTING SERVICE

O'NEIL

ORION AREA — It is with pride that we offer this charming country home. Interior decorations that will please the most discriminating home seeker. Oak floors, newly finished, plastered walls. Attached garage. Gorgeous shade trees, fencing and a large covered porch to add to your living comforts. All this at only $1,500 down and $80 per month. Don't rent another day.

LAKEFRONT — 80 ft. on the water gives a nice setting to this 3 bedroom brick ranch home. Hardwood firs. and plastered, painted walls tastefully decorated in pleasing colors. 1½ baths plus a 2 car plastered garage add to the convenience of the family. Wall to-wall carpeting, fireplace with stone hearth and bright kitchen with many cupboards and eating space. $5,000 down. Terms.

OWN THIS HOME in Drayton area 3 bedrooms, tile bath, living room with dining ell, nice kitchen with ample cupboards, and large utility. Lot 75x219, fenced $2,306 down and a 4 per cent mortgage. Payments $61 per mo. including taxes and insurance.

$6,350 IS THE LOW PRICE. The home a cozy, comfortable log cabin for pleasant rustic living. 2 bedrooms, with good closet storage and a large living room with log-burning stone fireplace. Modern kitchen and 3-piece bath. Only $1,250 down.

SPRING FEVER? Lake privileges? New ranch home? Then now's the time to see this home at Cass Lake. 3 bedroom home with hardwood floors. Painted, plastered walls, 1½ baths with ceramic tile & colored fixtures. Rustic kitchen with open beam ceiling, fireplace. Built-in oven and grill. Bright living room, with floor - to - ceiling windows overlooking the lake. 2-car plastered garage. Nice lot with many shade trees. Low price of $18,500.

DELIGHTFUL is the word for this clean, healthy home and neighborhood. Large corner lot, nicely landscaped. With a 1½-car garage, hardwood floors and plastered walls. Tastefully decorated throughout. 3 bedrooms of good size and lots of closet storage. Ceramic tile in the kitchen and bath. Large full basement with tile floors and knotty pine wash room. School bus almost at your door. Only $18,950.

RAY O'NEIL, Realtor
262 S. Telegraph Rd. Open 9-9
FE 3-7103 FE 5-8775

$800 DOWN, 2 BEDROOM, 4 rooms, bath, 93 W. Tennyson. Has basement, garage. $5,900. Call MI 6-1432 after 7:30 p.m.

OSMUN ST., 3 BEDROOMS, GArage, $1,000 down. FE 2-5384 or FE 4-5882.

3 BEDROOM RANCH STYLE home for sale. FE 2-3987.

BY OWNER, 2 BEDRM. KNOTTY pine interior, modern kitchen, 1½ car garage. $500 dow. FE 2-1470.

FOR COLORED
FERRY ST.
4 bedroom modern, $1600 down.
E. BLVD. SOUTH
6 room modern, $1200 down.
CRYSTAL LAKE DR.
10 room brick, $2,000 down
JACKSON ST.
9 room modern, $1200 down
CUCKLER REALTY
236 N. Saginaw
FE 4-4091 Eves. FE 4-7368

For Sale Houses 43

ARRO

WEST SUBURBAN
Two bedroom home, hardwood floors, full bath, oil furnace, lot 80 x 150 ft., monthly payments of $75 includes taxes & insurance. Privileges on Crescent Lake.

EAST SIDE
5 rooms, 3 bedroom frame home, part bsmt., utility room, storms & screens. 1½ car garage, only $600 down.

LAKE ORION
4 room bungalow on 80 x 100 ft. lot, 1 block from lake, neat year around home, only $6500 with terms.

ARRO REALTY
TED McCULLOUGH, REALTOR
5143 Cass - Elizabeth Rd.
FE 5-1284 & FE 4-3844
Open Evenings Sunday 1 to 5

4 APT. INCOME FOR COLORED. Brings in $60 per week. $12,950, with $2,000 down. FE 8-1431.

DUCK LAKE FRONT
Modern furnished 5 rm. bungalow. $7450 total price. Low down payment. Good boat included. This is a real buy.

C. SCHUETT REALTY
7404 Highland Rd. (M59)
10 Miles west of Pontiac.
EM 3-4196 or MU 4-6863

LIST YOUR PROPERTY WITH us. Wilson Real Estate. FE 2-9657.

WIXOM AREA
$1,000 dn. very nice 3 bedrm. home. Large carpeted living rm., full basement, 1½ car garage, privileges on Loon Lk. Must be seen

INCOME
OAKLAND AVE.
2 sources of income. Large home with 4 apts in excellent cond., plus trailer rental. Total price $18,500 with $3,500 dn.

Clarence C. Ridgeway
REALTOR
75 Baldwin Ave. FE 4-6203.

MODERN 2 STORY HOME ON 1 acre. Ideal location. FE 4-7587.

$300 DOWN
3 bdrms., starter home, West Side location. Broker OR 3-9272.

MODERN HOME, 2 ACRES. $15 weekly. Owner P.O. Box 535, Pontiac.

10 ACRES
3 bedroom, 2-car garage, full basement. Full bath. Nr. large lake. $1,500 down.

5 ACRES
4 large rooms, full bath, stairway to floored attic. 1½ miles south of Ortonville. Immediate possession. $6,500 with $1,000 down.

Paul M. Jones, Real Est.
832 W. Huron St. FE 4-8550

$495 DOWN
On your lot. 2 bedroom home. Wood floors. Picture window. Full bath. Utility room, $6995.

STARTER HOMES
On your lot. No Money down. 2 and 3 bedrooms.

If you DON'T own a lot we can offer you a choice of good locations.

J. C. HAYDEN, Realtor
86 E. Walton FE 8-0441 Open Eves.

HAYDEN

CEDAR ISLAND LAKE. New 3 bedroom home. Oak floors. Tile bath. Large kitchen with dining space. Formica countertop. Basement opens at lake level with picture window. Large lot. — Terms.

WILLIAMS LK. RD. Zoned business. 2 Bedroom home 24'x30'. Oil furnace. Could be easily converted to offices. $7500. Terms.

OVERLOOKING WHITE LAKE. Basement home. 4 Rooms. Stool. Shower. Some furniture. $3950. — Terms. Less for cash.

OVER 2 ACRES. West suburban 4 bedroom home. Plastered walls. Basement, oil furnace, 2 car garage. $11,000. Terms.

J. C. HAYDEN, Realtor
86 E. Walton FE 8-0441 Open Eves.

PIONEER HIGHLANDS
2 bedroom brick, Rec. room, Delco FA oil heat. Garage, Lake Priv., $13,950. FE 4-1413.

NEW BRICK
Just completed, lovely 3 bedroom home, with 19 ft. living room, knotty pine kitchen, modern bath, utility room, auto. oil heat. Lot — 86 x 600 ft on pavement. Priced at only $13,500 with terms or will trade. Let us show you today.

MODEL HOME
No housecleaning to do this Spring in this new home, out where living is a vacation. Let us show you this new contemporary today. Large living room with oak paneling, dining room & family room, birch kitchen with a pass through, modern bath, auto heat. Carport attached with storage, large lot near schools, transportation & shopping. First time offered.

Smith-Crawford, Inc.
TWO OFFICES
3390 S. Rochester Rd. OL 1-0002
1598 E. Auburn Rd. OL 6-1226

2 BEDRM. BRICK, LOW DOWN payment, by owner. FE 8-6292.

Attention, Executives
LAKEFRONT SEMI-BUNGALOW
A real home for gracious living. Immense living room. Fireplace. Carpeted. Banquet sized dining room. Carpeted throughout. 2 large bedrooms. Loads of closet space. Ceramic bath. Sunny kitchen, on 1st floor. 1 large dormitory bedroom and sewing room on second. Complete basement. Automatic heat. 2 car garage. Large lot beautifully landscaped. 112 ft. on paved road. 215 ft. deep. If you are looking for a home that is beautifully built with large rooms — this is it! Shown by appointment only! Priced attractively. $10,000 down will handle.

Dorothy Snyder Lavender
Realtor Est 29 Years
7001 Highland Rd. (M59)
Phone EM 3-3303 or MU 4-6417

"BUD"

Bloomfield Highlands
4 bedroom brick. Spacious living room, wood-paneled fireplace, full dining room, wall-to-wall carpeting, all drapery, attractive kitchen, 1½ tile baths. Large utility room, gas heat, glassed & screened terrace, excellent condition throughout. 2 - car garage, paved driveway. Priced $23,750

Zoned Commercial
5 rooms and bath. 200 feet on blacktop highway only minutes from downtown Pontiac. Dwelling features carpeted living room, separate dining room, ample kitchen, lots of cupboards. 2 bedrooms, forced air oil heat, 1,000 gallon underground oil storage tank, 1½-car garage. Priced at $12,995 with $2,500 down.

"Bud" Nicholie, Realtor
49 Mt. Clemens St.
Call Mrs. Dolan
FE 5-1201 or EM 3-4290

Was It You?
THAT CALLED and said—We have been looking for a nice 6 room ranch home, outside city, on 2 acres with 2 - car garage. If so, you had better call us today. This home has loads of extras and the price is only $13,950—Terms.

J. A. TAYLOR, REALTOR
100 Oakland Ave. FE 4-2544

2 BEDRM. MODERN HOME, 1½ yrs. old. Low down payment or will trade equity for car or house-trailer. FE 8-1419 or FE 2-7311.

9 ACRES—5 ROOMS
Excellent location for fruit & berries. With a nearly new home with full bath living room, 2 bedrooms and hall. All carpeted. Large dining room and beautiful glassed-in porch. Front yard like a park with lots of trees. Natural fireplace. A steal at $11,900 with low down payment.

LADD'S INC.
4286 Dixie Hwy., Drayton Plains
OR 3-1231

MODEST MAIDENS By Jay Alan

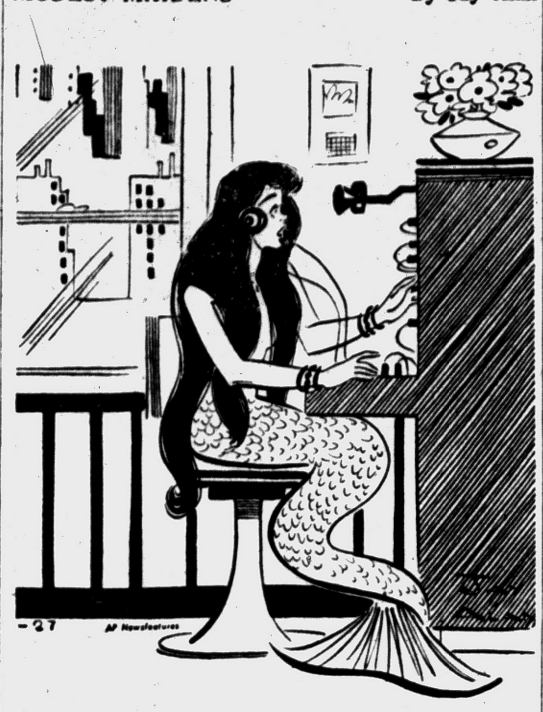

"Ace Fish Company — good morning!"

For Sale Houses 43

BY OWNER CLEAN COMFORABle, 3 rooms & full bath. Gas heat, cook stove. $3600. $400 down $30 month. FE 4-8630.

HURON GARDENS, SMALL MODern home, full basement, gas furnace. Quick possession. $5950. $450 down. $55 per month. FE 5-6106.

BY OWNER
VACANT for immediate possession. Newly decorated, 2 bedrooms, bath, large living room, kitchen and utility room, 2 years old, aluminum storms and screens, oil heat, $9,500 with $500 down — No closing costs and $85 per month including taxes and insurance. Call after 6:00 p.m. LIberty 9-1274.

$300 DOWN
2 bedrm., full bath, plastered walls, hardwood floors, 2-car garage. Lake privileges

C. PANGUS, Realtor
Call Collect: Ortonville NA 7-2815

WILL TRADE OR SELL, 2 BEDroom home, full gasement, auto. oil heat, 2 car garage, outside barbeque. 500 ft. from Elizabeth Lk. FE 8-8709.

Multi-Lakes Realty
NEAR NOVI
Three bedroom home on 3 acres, 2 baths, attached garage, well landscaped, running creek year around thru the property. Terms.

LAKE FRONT
On Reed Lake, two-level built in a hill, 3 bedrooms, 40 ft. recreation room, 2 fireplaces, underground sprinkling system. $24,000.

3060 S. Commerce Rd. MA 4-1578

FULL PRICE $2,150
3 LARGE ROOMS WITH PART BATH, CITY SEWER, WATER, & GAS. GAS STOVE, REFRIGERATOR, OIL HEATER. NEW METAL CUPBOARDS INCLUDED. IMMEDIATE POSSESSION. NORTH END LOCATION. DOWN PAYMENT ABOUT $1,200.

R. J. VALUET, Realtor
345 OAKLAND AVE. FE 5-0693
OPEN EVENINGS UNTIL 8:30.
MULTIPLE LISTING SERVICE

BIG-BIG BIG . . .
Everything BIG except the price in this 9 room West Suburban family home. Only ¼ mile from new school. Large family kitchen. Full size dining room. 4 bedrooms, family room with fireplace and glassed - in porch. Freshly decorated throughout. The only thing small about this home is price. $8,950 with reasonable terms to responsible buyer. Vacant!.

LAKEFRONT COTTAGE . . .
At Williams Lake and you'll say "Finest parcel on the Lake." Sand beach, breakwater. Furniture and all for $2,500 down. Why not investigate this Spring Special.

NEAR BALDWIN SCHOOL
You won't think it possible. But look what we can offer at only $7,950. This family home with large kitchen and full dining room has 3 bedrooms, full basement, garage and gas heat. Within walking distance to town—Near St. Michael's—But we won't say any more, just let us show you.

TWO FAMILY
Here's an eight room income that's easy to buy, and easy to own. Located close in, it's completely modern with full basement and automatic oil heat. Full price $9,600—your down payment considered.

Bateman Kampsen
REALTORS FE 4-0528
377 S. Telegraph Eves. & Sun.

GILES

INSIDE CITY
2 bedroom with full basement, vacant. 1½ car garage. Paved drive. 2 lots. ½ block to bus. Only $10,500—easy terms.

2-FAMILY
5 room, 2 bedroom for owner. Plus a 3 room apartment for rental. Full basement, auto. gas furnace. Also garage. Easy terms.

GILES REALTY CO.
FE 5-6175 221 BALDWIN AVE.
After 6: FE 2-7906 or FE 5-5293

TRIPP

4 BEDROOM FAMILY HOME. 28' living room, nat. fireplace, full dining room, sunroom, spacious kitchen, breakfast nook and ½ bath on main floor. 4 large bedrooms up. Full basement, gas heat. 2-car garage. 50' x 162' lot. Owner transferred.

Leslie R. Tripp, Realtor
75 W. Huron Street
FE 5-8161 or FE 4-6278

For Sale Houses 43

FOREST LAKE COUNTRY CLUB Estate 3 bedroom Roman brick ranch, 1½ baths, fireplace, beamed ceiling, mahogany paneled cabinets, large recreation rm. with adjoining screened porch. Lots of storage area. Garbage disposal. Water softener. Drapes. 1½ car attached garage. 100 x 200 ft. lot. Nicely landscaped. Call FE 7-8824

LAKE ORION, INDIAN WOODS Lk Sub. Pvt. lk. large 8 rm. brick split-level with garage. Open basement, 2 lks., 3 fireplaces, 2 tile baths, many extras. Immediate possession. Owner. Sun., MY 3-1935. Evenings MY 3-0443.

I Lost Your Phone No.
Will the party who wanted that 3 bedroom log cabin near Waterford Hill, family sized kitchen, recreation room, stone fireplace, fenced lot, for only $1650 down, please call? We now have the home for you!

Clarkston
REAL ESTATE INC.
20 S. Main, Clarkston, Mich.
(ACROSS FROM BANK)
MAple 5-5821

MUST SELL GOOD 3 BEDRM. home. Best offer above. $5,950. $2,700 will handle. 268 S. Shirley. Owner call WHitfield 1-2878.

HOME and ACREAGE
2 Acres — 2 bedroom home. Storms and screens, 2 car garage. 25 bearing fruit trees. $2,000 down. OR 3-6930.

2 BEDROOM, $1,000 DWN. $56 month. 1155 Crescent Lake Rd.

BLAIR

LAKEFRONT
5 room modern. Paneled interior. 2 excellent bedrooms. Huge living room with beautiful raised fireplace and picture window overlooking lake. Full paneled dining room with picture window. Self-storing storms and screens. You will like this house with it's beautiful knotty pine kitchen. Forced air oil heat. Utility room and garage. This outstanding value at only $14,500. Terms or trade for house on west side of Pontiac.

GEORGE BLAIR
REALTOR
4536 Dixie Hwy. OR 3-1251
DRAYTON PLAINS
Eves. OR 3-1708

SPLIT LEVEL
Starter home, 1,104 sq. ft. plus basement area. Rough wiring & plumbing Low dn. payment. Gordon Flattley EM 3-0482. for details.

Loveland
2188 Cass Lake Rd.
FE 2-4875 FE 4-1661

BARGAINS
Near Yellow Cab; neat 2 bedroom, bath. 150x293 lot. Quick possession. $5650. $1150 down.
Close in Home and income. 7 room 2 baths Arranged in 2 apts. $1,000 down Low price.
PONTIAC REALTY
737 Baldwin FE 5-8275

KENT
Established in 1916

WEST SUBURBAN, near Waterford high school. Attractive 5 room ranch home in excellent condition. Only 3 years old. Here is something very special. First time offered. Call noow, you won't be sorry. Only $11,300. $1,837 down, balance $65 per month at 4½ per cent.

LOOKING FOR MORE ROOM? In Davisburg lovely 7 room home, 4 large bedrooms, many closets, cheerful kitchen, large dining rm., oak floors throughout, full basement. Black top circle drive, 207 ft. frontage. 5 fruit trees, many large shade trees, beautiful lawn and outdoor grille. Daily train service to Detroit. This is a real buy at $16,550 terms.

WEST BLOOMFIELD. Lovely 5 room brick, very nicely decorated, comfortable living room, fireplace with raised hearth, charming kitchen, oak floors, ceramic bath, baseboard hot water heat. Attached garage with ample storage space. Out door grille, beatiful landscaping, many trees nd shrubs. Only $11,900 with good terms.

KIND OF A HOME you slow down to admire. Charming 8 room brick in Seminole Hills, only 5 years old. 5 very large bedrooms, large living and dining room, with wall to wall carpet, ledgerock fireplace, lovely kitchen with eating space. Full basement, recreation space, breezeway and 2-car garage. Beautifully landscaped, many shrubs. Well worth a phone call.

Floyd Kent Inc., Realtor
2200 Dixie Hwy. at Telegraph
FE 2-0123 — Open 9 to 6
AMPLE CUSTOMER PARKING

Drayton Woods
If you have been looking for the perfect gray brick ranch home, look no furrther. The following are SOME of the features this home presents.

2½ baths.
2 fireplaces.
2 car plastered garage.
Royal Oak and Thermopane windows.
3 bedrooms.
Wardrobe closets.
Carpeting.
FINISHED REC. RM.
Built in oven and range.

If you have always hoped to have a home with these features but never thought you would find one for $24,500, we invite your inspection of this 3 yr. old beauty.
HOLMES-BARTRAM
4392 Dixie Hwy.
OR 3-1950 Evenings OR 3-3230

BEAT COST OF LIVING
Two acres & modern 4 bedroom home, ideal location. Write Pontiac Press Box 70.

For Sale Houses 43

122 Steps
To fishing & swimming. A beautiful view over Waum-Me-Gah Lake from your kitchen window. One look and you'll want to live here. Oh! By the way, there is a very neat 3 bedroom house with hardwood floors, plastered walls, full basement that is divided, with the one side just waiting to be made into a nice recreation room. On a large well landscaped lot. Just 3 miles northwest of Clarkston. Full price $14,950. $2,450 down. $90 per month.

Clarkston
Very neat mod. face brick house with 3 large bedrooms, 1½ baths, kitchen with dining area and loads of cupboard space. Large living room with a window wall. Glassed in porch. This home also has a new 2 car garage. Situated on a very landscaped 100 x 150 ft. lot. On a blacktop road. In one of the better areas around Clarkston. All this for only $16,400. Reasonable terms.

Open Eves. till 8. Sun. 1-4
WILLIAM C.
GODFREY
REAL ESTATE
4687 Dixie Hwy. Clarkston
MAple 5-1822

Nothing Down
Will build 2 or 3 bedrm. starter home with basement on your lot. Also will build on my lot for small down payment. Don McDonald. OR 3-2837.

FOR SALE, 7 ROOM COLONIAL style home in Lapeer, excellent location on M24. Phone MOhawk 4-6207 Lapeer.

E. J. DUNLAP
CUSTOM BUILDER MODEL NOW $1,000 less than last year's price of $17,600. FE 8-1198

$700 DOWN
On either of 2 small houses. 1 located at 76 Parkdale near Fisher Body, and 1 located at 122 Omar, off Mt. Clemens. $4,500 full price with $45 mo., Inquire 144 Judson after 3:30. Upstairs Apt.

NON VETS — VETS — OPPORtunity to assume 4½ per cent GI mortgage, mvt. owner selling leaving state. Carport, patio, brick 3 bedrooms, built in oven & range, storms & screens, full basement, water softener, gas heat. $2,000 equity, Herrington Hills, 1173 Eckman. FE 8-1608.

HURON GARDENS
2 BEDROOMS, FULL BASEMENT, garage and fenced yard. Near schools and shopping. $8,500 with $2,000 down. Phone FE 4-5938.

BY OWNER
New 1½ story, 5 room, 1½ baths, 1231 sq. ft. living area, full basement, oil heat, aluminum storms and screens. Drayton Plains area near stores, schools, churches. Call OR 3-7146 after 6 p.m.

BY OWNER
4 room house at Williams Lake. Excellent private association beach. Dandy lot. Only $4,750. Low down payment. FE 4-2544.

Walters Lake
NEAR CLARKSTON
Here's an older home with lawn, shrubs and lots of shade trees to add to the enjoyment of living near the lake. There's 2 bedrooms, large living room with natural stone fireplace. Oak floors — Convenient kitchen. Sun porch and small basement with oil furnace. Laundry tubs, water heater, etc. Also 2 lots and 1½ car garage. Lake privileges. $8,350 with $1,500 down. Hurry!

CALL
Howard E. Fox
REALTOR
6687 Dixie Hwy. Clarkston
MAple 5-1822

3 BEDRM. HOME. 4 YRS. OLD. Would consider good used car as down payment. FE. 5-4334.

WATKINS HILLS
Brick ranch, 3 bedrooms, large well planned kitchen with ceramic tile features and dining space, ceramic tile bath, basement, gas heat, paved drive. CALL FOR APPOINTMENT.

ELIZABETH LAKE ESTS.
4 bedrooms, large carpeted living room and dining ell, tile bath, step-saving kitchen, gas heat. A BUY AT $14,500, TERMS.

WHY PAY RENT
When you can be your own landlord in this 3 bedroom home with basement, automatic heat, storms and screens. ONLY $6,875, $500 DOWN.

HARD TO BEAT
8 rooms, 2 baths, basement, 2 car garage, paved street. A REAL BUY AT $8,000; $1,000 DOWN.

Smith-Wideman
REAL ESTATE OPEN EVES.
FE 4-4526 412 W. Huron

MIDDLETON
$950 DOWN — Located just East of Pontiac city limits off Auburn Rd., 5 rooms and bath. Basement, auto. oil furnace, Aluminum awnings, Cyclone fenced lot, new 1½ car garage. Plus, 4 room modern home for income.

$500 DOWN — Located 5 miles West of Pontiac nearly new 4 room and bath. Priced at only $6,250. Immediate possession.

MANY OTHER HOMES & INCOMES $500 DOWN & UP

Leslie R. Middleton
BROKER 188 N. JOHNSON
FE 5-7721 OR 3-3922 FE 8-6003

BY OWNER
Desirable terrace. 4868-70 Joslyn. Electric hot water. Automatic oil heat. VErmont 6-8873.

COLORED
NEW
3 Bdrm. Homes
WITH
Payments less than rent!
$10 STARTS DEAL
$10 DN. & $10 WEEKLY WILL GET YOU A 3 BEDROOM HOME UNDER CONSTRUCTION.

6 to 8 mos. to save
Small Down Payment
WOW
What a Deal!
MODEL OPEN FRI. SAT. & SUN.
1:30 TO 5:30
264 BONDALE
NEAR EARLMOOR BLVD
BEHIND ST. JOSEPH HOSPITAL
WESTOWN REALTY
FE 8-6941 or FE 8-2763

Templeton
ONLY $650 DOWN
Nice 3 bedrm. home with lake privs. Oil steam heat, garage. Desirable location. Possession April 1st.

WATKINS LAKE
Beautiful shady block, 1 block from lake 2 bedrooms, large carpeted living room, dining room. Screened back porch, basement, and garage. Very attractive and in excellent condition. Low down payment.

K. L. Templeton, Real

For Sale Houses 43

4 ROOM HOUSE & BATH. SMALL down payment. Private owner. FE 8-6493

Partridge

IS THE "BIRD" TO SEE

3-Bedrm. Brick Ranch

Like new 3 bedroom, 1½ bath brick ranch home at west edge of Pontiac. Tastefully decorated and neat and clean as possible. Full price $14,950 on terms.

Income — Trade

Well maintained 4 family apartment house just outside Pontiac. Has income of $185 per month plus owner's apt. No vacancies in the past 2 years. Priced at just $14,900 on terms. Will accept home in trade.

REALTOR PARTRIDGE
FE 4-3581 1050 W. HURON
OPEN TIL 9

SIX . . .

Large and beautifully decorated rooms—on Motorway drive, overlooking golf course. 97 x 177 ft. lot with lake privileges on ELIZABETH LAKE. Oak floors, plastered walls throughout. Complete with storms and screens. Radiant baseboard heat. ENJOYMENT AND PRESTIGE YOURS FOR ONLY $24,950, terms. Oh yes, carpeted. Stunning marble fireplace. 2-car garage.

ONE . . .

Bedroom home on north side. City water. Very clean. An exceptional buy at $5,950 with $450 down. For information, ask for Sales Manager.

Humphries

FE 2-0474 Realtor FE 4-7114
83 N. Telegraph Open Eves.
Multiple Listing Service

John K.

IRWIN

Building a New Home?

We can help you if you—Are planning to build—Have a home to sell — Want to TRADE-IN your old home. See us about our new TRADE-IN method for obtaining a new custom-built home.

Braes of Bloomfield

On Darramoor between Walnut and Wing Lake. A large brick custom ranch home with a background of towering trees, beautifully landscaped, tastefully decorated. Has two large bedrms., living room 17 x 15, separate dining room, big utility, elec. washer and dryer, Calcinator, water softener, stove and refrigerator. Sun room with imported mahogany paneling and built-in bar. 2 - car garage. Owner leaving area. Just reduced to $32,500.

Oakland Hills Country Club

A charming custom brick ranch home on Mt. Vernon, just south of the "club". 3 large bedrooms, lovely living room with fireplace, carpets and drapes. Separate dining room, big modern kitchen. 20 ft. screened porch, full basement. An exceptional value at $37,500.

Northwest of Pontiac

5 room home on Putnam. 2 nice bedrooms, bright kitchen, full basement, screened porch. Only $7,500, terms.

John K. Irwin & Sons
Since 1925
313 West Huron Street
Phone FE 5-9447; Eves. MI 6-3783

Income Property 43A

2 FAMILY INCOME. GOOD WEST side location. Large lot. 2 car garage. FE 8-2093.

For Sale Lake Prop. 44

681 CONKLIN LAKE ORION. 3 bedrooms, 2-car garage, automatic oil furnace, $11,500 with terms. ORlando 3-8982

BEAUTIFULLY SITUATED LOG cabin plus 2 bedroom & bath guest cabin. All conveniences, on Indian Lake, furnished, dock, raft, boat, sandy beach, 7 acres, 1250 ft. lake frontage. $29,500. CALL University 1-8094, Detroit.

FOREST LK., BLOOMFIELD Hills, 3 acres, 120 ft. lake frontage, acre of woods off road. Owner $18,000. FE 5-1965.

COMPARE THESE LAKEFRONT VALUES WITH ANY OTHERS ON THE MARKET. BUY NOW FOR SPRING CONSTRUCTION
Seymour Lake - 100 ft. . . . $2,950
Mohawke Lake - 100 ft. . . . $4,000
Waterford Hill. - ½ acre . . . $6,500
Lk Angelus - 1 acre . . . $10,000

WHITE BROS.
REAL ESTATE
OR 3-1295
5660 Dixie Hwy.
Open Eves. 'Til 9; Sun. 10 'til 5.

LOT 100 X 300 FEET. LAKE privileges. Call OA 9-2845.

95 FT. FRONTAGE ON WHIPPLE Lake. By owner. FE 7-0411.

LAKE ORION

Year round cottage, completely furnished, automatic washer and dryer, outboard motor and boat, oil furnace electric stove, $12,500 — Terms

H. M. SELDON CO.
16 Woodward Rochester, Mich.
OL 1-6751

SELL OR RENT 2 FAMILY INCOME on Lake Orion. Gas heat $11,500, $1,500 down. OR 3-8015.

For Sale Resort Prop. 44A

80 ACRE FARM, FURNISHED OR unfurnished. Near South Branch in heart of good hunting and fishing. Agent, Willis Bugg. FE 2-2031. Scofield Realtor. Hale, Michigan.

COTTAGE ON APPROX. ¾ ACRE on Big Muskegon River at Evart, Michigan. MA 4-1643.

MULLET LAKE SUB. 2 AND 3 bedrm., log type, cottages. Completely modern. Heavily wooded. 100 lots. Safe, sandy beach. $5900 up. LI 1-0967 or write Northern, 1815 Edgewood, Berkley Mich.

Sale Suburban Prop. 45A

2115 Hummer Lake Rd.

9 acres good soil, 6 rm. modern home. Can be a garden paradise, offered by owner at $11,900 cash to mortgage. Ph OL 1-4296.

NEWER TYPE ALL MODERN 2 bedroom home Basement, new oil furnace, large lot. $7,950 with $650 down. On U.S. 10 near Springfield. 12 miles from Pontiac. Call Fenton Real Estate. Ph. Fenton MAin 9-2285

For Sale Lots 46

CASS LAKE

2 canal front lots, $1050. OR 3-9272.

LOT 100X120, WHITE LAKE TOWNship, ideal building site, $1000—Easy terms. Call OR 3-6681, EM 3-6210.

$200 down, lots 160x200, Highland Township, suitable for homes or trailer park, MU 4-2045 or EM 3-6210.

Richard Steele, Realtor
224 Center St., Highland
EM 3-6210 OR 3-6981 MU 4-2045

WALTER'S LAKE

Ranch type site on large corner, 100 x 170 ft., overlooking the lake with privileges. Priced reasonable at $1500 on your terms.
R. D. RILEY, BROKER
509 Elizabeth Lk. Rd.
FE 4-1157 FE 4-4821

PERRY ACRES

One of the best in sub. 132 foot front, corner. Asking $1,500. Terms
C. A. WEBSTER REAL ESTATE
25 N. Washington Oxford
OA 8-3122 Evenings OA 8-2606

PARTICULAR PEOPLE LIKE
Cherokee Hills!

Its new 100 ft sites were planned for, and restricted to protect, today's better ranch and multi-level homes!

Drive out Elizabeth Lake Rd. 1 mile west of Telegraph Rd. to Scott Lake Rd. Turn right ¼ mile—SEE FOR YOURSELF

CARL W. BIRD, Realtor
803 Community National Bank Bldg.
FE 4-4211 Eve. FE 5-1392

For Sale Acreage 47

1½ ACRES, 9 ACRES, 18 ACRES, 40 acres. Also farm with 200 acres, 8 rm. house & 3 big barns. Several other good farms.
P. W. DINNAN
66 W. Huron FE 4-2577

5 ACRES ON WALDON RD JUST off Baldwin. Good well. $2850 Terms. Inquire at 819 Grey Rd. Auburn Hts

22½ ACRES, 10 MILES NORTH OF Pontiac. Frontage on semi-private lake. 10 x 16 building, some woods, offered by owner. Call OAkland 8-3228.

APPROXIMATELY 7 ACRES ON General Motors Rd., Milford. 525 ft. of frontage. Only $7500 with terms. Call MU 4-2045.

Richard Steele, Realtor
224 Center St., Highland
MU 4-2045 EM 3-6210 OR 3-6981

BY OWNER. COUNTRY LIVING. 15 minutes from downtown. 1 mile from Waterford High School. Approx. 4 acres. High ground. 230' on road, 520' deep. 500' from good fishing lake $5,000 with $2,500 down. FE 2-0719.

SMALL PARCELS

Near Clarkston — 6 to 20 acre parcels. From $330 per acre and up with low down payment.
CALL
Howard E. Fox
REALTOR
6687 Dixie Hwy. Clarkston
MAple 5-1822

24 ROLLING acres Northeast of Oxford. Plenty of Privacy. Only $4,500 — Terms.

40 ROLLING. Wooded acres Northwest of Clarkston. Nicely secluded. Only $4,000 with $800 Down.

40 LEVEL acres Northeast of Lapeer. Has bldg. that can be remodeled into a home or cabin. Only $4,000 — Takes $2,000 Down.

H. P. HOLMES, INC.
2531 S. LAPEER RD. FE 5-2953

CLARKSTON-ORION RD.

2 Beautiful Parcels

One 10-acre & one 20-acre parcel, with creek. Good level building spots. OR 3-6847.

For Sale Farms 48

5½ ACRES. 6 ROOMS & BATH. 2 car garage. $8200. Terms.

5 ACRES. 3 BEDROOM SHELL home. $6955. A good buy!

5 ACRES. 2 BEDROOMS. BATH Chicken house. $7500. Cash to mortgage.

CUCKLER REALTY
236 N. Saginaw
FE 4-4091
Eves. FE 2-7520 or FE 4-3309

$4,800 EQUITY

Nice vacant 20 acres. Will sacrifice for $2,500 cash. Excellent camp-site

300 ft. lake frontage. Some wooded area. 1,000 ft. road frontage. Close to Pontiac. $600 per acre. Terms

Lovely 40 acres. Farm. Nice 4 bedrm. home, very good 30 by 40 barn, tool shed & chicken house. Total price $15,950 with $7,500 dn 36 miles N. of Pontiac on black top road.

Clarence C. Ridgeway
REALTOR
975 Baldwin FE 4-6203

FOR FARMS AND ACREAGE Call Rutledge OR 3-1111, FE 4-0003.

78 ACRES OF GENTLY ROLLING LAND N. West of Clarkston. Excellent for riding horses, with frontage on two good roads. Very good 8 room house with 4 bedrooms, fireplace, living room, dining room and one bedroom has wall-to-wall carpet. Two very good barns, silo, and 3 car garage. Take advantage of this fine offer now. Only $35,000 — Terms.

Floyd Kent Inc., Realtor
2300 Dixie Hwy. at Telegraph
FE 2-0123 Open 9 to 9
AMPLE CUSTOMER PARKING

Sale Business Property 49

140 FOOT FRONTAGE ON MONTcalm FE 2-0432

OFFICE & HOME FOR SALE. 4701 Dixie Hwy., Drayton Plains. Terms to suit. Immediate possession. OR 3-8982

187 FT. FRONTAGE ON DIXIE Highway near Scott Lake Road. 300 ft. deep. Call today for a good buy.

SMITH-WIDEMAN REALTY
412 W. Huron FE 4-4526

Telegraph Road

Includes an entire block with 2 valuable corners on busy Telegraph Rd. booming business district. Attractively priced for immediate sale

Business Building

New brick and block building on main highway. Has total of 2400 sq. ft. consisting of warehouse and attractive office area. Ideal for distributorship type business. Full price $27,500 on terms.

REALTOR PARTRIDGE
FE 4-3581 1050 W. HURON
OPEN TILL 9

Rent Lease Bus. Prop. 49A

LOTS FOR RENT, IDEAL FOR used cars. Located on corner of Montcalm and Baldwin. FE 2-1224.

Business Opportunities 51

FOR LEASE, GAS STATION AND restaurant combined. Also living quarters. In excellent location. Phone MOhawk 4-6207, Lapeer.

FURNISHED BEAUTY SHOP FOR rent, 434 W Huron. OR 3-1741.

FOR SALE: STORE WITH 6 ROOM house connected. All furnished. Modern, gas heat. $18,000. $2,000 down, $100 a month. Inquire 70 Chamberlain St. or 159 Edison.

FOR SALE OR LEASE BUSINESS property on Elizabeth Lk. Rd, ideal for warehouse or small business. Zoned commercial. Call FE 4-0581.

MILK DEPOT WITH STORE. INquire 446 M15, Ortonville.

MODERN BEAUTY SHOP EQUIPment. 1 hydraulic chair, contour chair and dryer, shampoo chair, vanity with mirror. FE 4-2876 after 6 call FE 5-3463.

Part-Time Income

Michigan Manufacturer needs local person to service and collect from sensational new automatic dispensers. No selling. Car and $850 minimum capitol necessary. Highly profitable business. Part or full time. For interview write Pontiac Press Box 27.

SERVICE STATION

New 2-stall now available for lease. Located Dixie Highway and Maybee road has 40 foot sales office, ideal for sporting goods center or other associated merchandise. Also accepting applications for other locations. Call Sinclair Refining Company. FE 4-1511

Shell Oil Co.

Has for immediate lease a modern 2-bay service station. Located at the Telegraph Rd. & Golf Dr. intersection in Southwest Pontiac. Established clientele & low initial investment required. For information call Mr. Rolfe, Lincoln 7-2100 9 to 4 daily or Midwest 6-8476 after 6:30 p.m.

"LET'S TALK BUSINESS"

Dairy Bar

Includes own ice cream maker. Has new 5 rm. living quarters included. Building 30 by 80 ft. Illness forces this sale.

Watch

Your bank account grow with your investment in this grocery & gas station on main highway. Also includes 5 acres. Owner will consider your home in trade

MICHIGAN BUSINESS SALES CORPORATION
JOHN A. LANDMESSER, BROKER
1573 S. TELEGRAPH RD.
FE 4-1582
PARK AT OUR FRONT DOOR

Business Opportunities 51

CASH

Sell your business on terms. We buy contracts and mortgages.

BUY OUT

Your partner. We specialize in this type of financing.

WHY RENT

We will finance your business and enable you to buy the property and be your own landlord.

HART FINANCE CO.
10524 W. McNICHOLS DI 1-8680
Detroit 21, Michigan

GOOD RESTAURANT FOR SALE. Cheap for cash. ELgin 6-9706.

2-STALL SERVICE STATION FOR lease. MY 2-5100.

Partridge

IS THE "BIRD" TO SEE

A U.S. 23 Motel

Most attractive 9 unit motel on US 23 in the popular Tawas area. Has unusually fine 2 bedroom home with 2½ car attached garage. Truly an outstanding family opportunity at only $25,000 down.

A Northern Tavern

Here you are away from the rush of city life in this fine rustic bar in the Alpena area. You can enjoy relaxed living but still have an excellent income. Attractive owners apartment. Over $31,000 gross. Building included at $35,000 on terms.

REALTOR PARTRIDGE
Businesses Thruout Michigan
FE 4-3581 1050 W. HURON
OPEN TIL 9

LAUNDROMAT

Near Pontiac. Well-established, good modern equipment. Room for expansion. Valuable real estate included for only $5,000 down. Call now for complete information.

COFFEE SHOP

Excellent business location in Birmingham area. Grossing well over $3,000 monthly. Lease of only $125 per month includes heat and water. Owner will consider any reasonable offer or trade.

STATEWIDE

Real Estate Service of Pontiac
B. D. CHARLES, REALTOR
1717 S. Telegraph FE 4-0521

The Peak Season

is just ahead for the Motel business. On Busy Dixie Highway 15 units, excellent living quarters and office. Furnished to give that luxury feeling. Stone & brick construction. This is a good money maker and priced to sell. Call FE 4-9584.

Dress Shop

With a good return for your money. This has so much possibility and you will have to see it to realize it. Circumstances gives some lucky buyer a good deal. Call FE 4-9584.

Business of Your Own

and one you can use the whole family in. Gas station, restaurant and nice 5 room living quarters. Money-maker for the right family. Will trade for other property. Call MY 2-2821 for further details.

LAWRENCE W.
GAYLORD
136 E. Pike Open Eves.
FE 4-9584

Sale Land Contracts 52

BIG DISCOUNT ON LAND CONtract with balance $5544. Well secured 3 years to run. Ridgeway Real Estate 975 Baldwin. FE 4-6203

Seasoned 9 Months

$1,508 DISCOUNT — $5,200 TO HANDLE. MODERN 5 ROOM HOME ON ¼-ACRE. RELIABLE PURCHASER PAYS $65 PER MONTH AT 6 PER CENT.

R. J. VALUET, Realtor
345 OAKLAND AVE. FE 5-0693
OPEN EVENINGS UNTIL 8:30
NULTIPLE LISTING SERVICE

Money to Loan 53

(State Licensed Lenders)

LOANS $25 TO $5'0
BAXTER & LIVINGSTONE
64 W. Lawrence St FE 4-15'8

Quick Cash

$25 TO $500

On your own signature, auto, or other security. Up to 24 months to repay. Our service is quick, friendly and helpful. Phone FE 5-8121 or visit us at our office.

Home & Auto
LOAN CO.
7 N. Perry St. (Corner Pike)

Mortgage Loans 54

A Mortgage Problem?

We make mortgage loans to meet your requirements. Any property, any amount, prompt service. Also buy land contracts and real estate.
We Buy Equities
CHEFF MTGE & RLTY. CO.
10 W. HURON ST. PONTIAC
FE 8-8589 Eves. EM 3-0948

LOANS—$600 to $1,500

1. For any purpose, on homes, modern or not in Oakland County.
2. For home additions or improvements
3. To rough in or enclose house partly constructed.
4. To build a garage or on a garage home
Apply 209 National Building, Pontiac or phone FE 4-4729.

Swaps 55

2 BEDRM. MODERN, WILL TAKE building lot or small truck as down payment. Bal. like rent. 5420 Elizabeth Lk. Rd.

2 BEDRM. HOME FURN. TRADE equity for '55 car & cash. FE 4-3434

3 FAMILY INCOME

In Huron Gardens—each unit has modern 3 rooms and bath, with private entrance. Individual utilities, gas heat. Income $175 per mo. Can be increased. Priced right—owner leaving city. Will take single home or land contract as part payment. Elwood Realty, FE 4-5203.

4 ROOM BUNGALOW. EXCELlent condition. 2 bedrooms, combination dining & kitchen. Tiled bath, hardwood floors. 1-car garage. Oakland Lake area. Will accept housetrailer or car as down payment.

GEORGE BLAIR
REALTOR
4536 Dixie Hwy. OR 3-1251
DRAYTON PLAINS
Eves. OR 3-1708

7 RM. HOUSE 3 ACRES TRADE for farm in E. Tennessee. FE 4-7042

34 FT. PONTIAC CHIEF TRAILER — Like new. Trade for car or $350 down. OR 3-7497.

1954 PONTIAC HYDRA. R&H. FOR equity in small home. FE 5-9471

'52 STUDE PICKUP IN GOOD shape for car of equal value. OR 3-2349.

A SMALL GARDEN TRACTOR with all attachments. Swap for small dump truck or sell. FE 3-7203

BEAGLE HOUND BETWEEN 6 and 8 mos. Swap for breakfast set. 33 Bliss.

GIBSON SOLID BODY ELECTRIC guitar & amp. Like new. Value $160. Will trade for car or motorcycle, etc. of equal value. FE 2-4109

CO-OP WASHING MACHINE, wringer type. Practically New. Trade for Used TV, OR 3-9743.

KENMORE AUTO WASHER FOR used TV or what have you. FE 2-7175.

WILL REUPHOLSTER FURNIture for boat trailer. EM 3-3907.

SWAP HAY FOR LIVESTOCK, OR what have you? MA 5-0666.

SWAP HOUSETRAILER FOR good pickup truck of equal value. 2650 Sunderland near Williams Lake.

SWAP POWER MOWER FOR 21" girl's bike in good condition. FE 5-7987

SELL OR TRADE

$18,975 LITTLE FARM — 10 acres of land. Large 30x60 barn. Two car gar. Large 4 bedroom farm. Completely reconditioned and modernized. You'll have to see this one to appreciate the value. The interior has been almost completely rebuilt. New roofs on all the buildings. Country living at it's best. Will accept cheaper home in trade. Ask for Mr. Brown.

$13,500 LITTLE FARM — Almost an acre with lake privileges only 7 miles from Pontiac. Large 3 bedroom semi-bungalow with basement. Oil AC furnace, two baths and many other fine features. Good gar. Will accept large housetrailer, land contract, or cheaper home in trade. Ask for Mr. Brown.

L. H. BROWN, Realtor
1362 W. Huron Ph. FE 2-4810
Eve. Call OA 8-3618

TRADE PAINTING & PAPER hanging for pick up, wagon or car. Bud Freeman. FE 4-3232.

TRADE 12 - INCH CRAFTSMAN band saw for a self propelled gasoline reel-type mower. FE 4-2029.

TENOR SAXOPHONE SWAP FOR boys bike or small outboard motor. MA 5-1709

USED WATER SOFTENER FOR sale. $49 OR 3-2360.

WILL TRADE $2500 EQUITY IN $16,000 lakefront home for vacant property of equal value. Call EMpire 3-0526.

WILL TRADE LAKE LOT FOR 18 alum housetrailer. MY 3-6501.

WATER SOFTENER TO RENT. $3 per month. OR 3-2360.

WILL TRADE GROCERY STORE with apts. above for modern home, income, or small farm. 521 Opdyke

WILL TRADE OR SELL 1952 PLYmouth 2 dr. for dinette set or living rm. set. FE 8-0653.

For Sale Clothing 56

BOYS SUIT. $15. DRESS SLACKS. $2.50 each. All size 16. FE 3-7524.

BOYS SUITS SIZE 10 AND 12. Girls dresser. Size 4. Boys pants and shirts. Sizes 14 to 18. FE 5-4396

COMPLETE MATERNITY WARDrobe, size 12, $10. FE 5-1707.

GIRL'S CLOTHING, SIZE 6 TO 8. Good condition. Reasonable. FE 5-3611.

MEN'S WORK CLOTHES FOR sale cheap. Shirts & pants, 2 for 99 cents. Coveralls, $1.75. Workman's Outlet, 65 S. Saginaw.

TWO LADY'S FORMALS, WHITE & pink lace, size 9. FE 4-3850.

CARNIVAL by Dick Turner

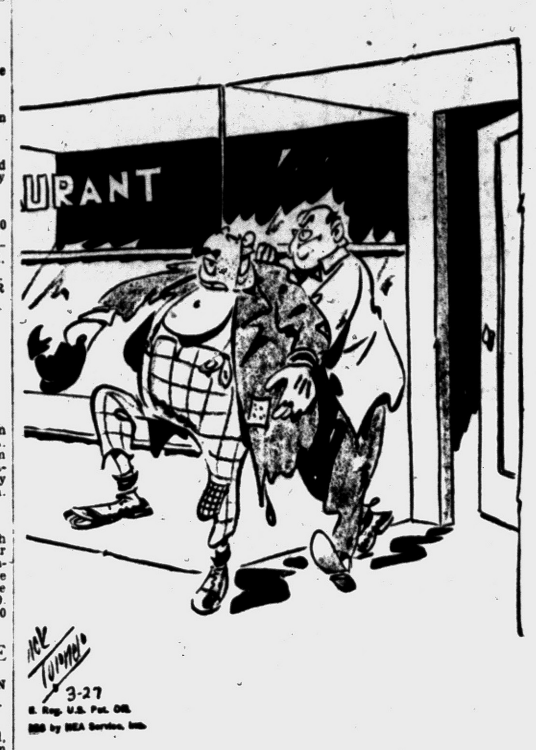

"In case youse have forgotten, dis is Courtesy Week!"

Money to Loan 53

(State Licensed Lenders)

LOANS $25 TO $5'0
BAXTER & LIVINGSTONE
64 W. Lawrence St FE 4-15'8

Quick Cash

$25 TO $500

On your own signature, auto, or other security. Up to 24 months to repay. Our service is quick, friendly and helpful. Phone FE 5-8121 or visit us at our office.

Home & Auto
LOAN CO.
7 N. Perry St. (Corner Pike)

Mortgage Loans 54

A Mortgage Problem?

We make mortgage loans to meet your requirements. Any property, any amount, prompt service. Also buy land contracts and real estate.
We Buy Equities
CHEFF MTGE & RLTY. CO.
10 W. HURON ST. PONTIAC
FE 8-8589 Eves. EM 3-0948

LOANS—$600 to $1,500

1. For any purpose, on homes, modern or not in Oakland County.
2. For home additions or improvements
3. To rough in or enclose house partly constructed.
4. To build a garage or on a garage home
Apply 209 National Building, Pontiac or phone FE 4-4729.

Swaps 55

2 BEDRM. MODERN, WILL TAKE building lot or small truck as down payment. Bal. like rent. 5420 Elizabeth Lk. Rd.

2 BEDRM. HOME FURN. TRADE equity for '55 car & cash. FE 4-3434

3 FAMILY INCOME

In Huron Gardens—each unit has modern 3 rooms and bath, with private entrance. Individual utilities, gas heat. Income $175 per mo. Can be increased. Priced right—owner leaving city. Will take single home or land contract as part payment. Elwood Realty, FE 4-5203.

4 ROOM BUNGALOW. EXCELlent condition. 2 bedrooms, combination dining & kitchen. Tiled bath, hardwood floors. 1-car garage. Oakland Lake area. Will accept housetrailer or car as down payment.

GEORGE BLAIR
REALTOR
4536 Dixie Hwy. OR 3-1251
DRAYTON PLAINS
Eves. OR 3-1708

7 RM. HOUSE 3 ACRES TRADE for farm in E. Tennessee. FE 4-7042

34 FT. PONTIAC CHIEF TRAILER — Like new. Trade for car or $350 down. OR 3-7497.

1954 PONTIAC HYDRA. R&H. FOR equity in small home. FE 5-9471

'52 STUDE PICKUP IN GOOD shape for car of equal value. OR 3-2349.

A SMALL GARDEN TRACTOR with all attachments. Swap for small dump truck or sell. FE 3-7203

BEAGLE HOUND BETWEEN 6 and 8 mos. Swap for breakfast set. 33 Bliss.

GIBSON SOLID BODY ELECTRIC guitar & amp. Like new. Value $160. Will trade for car or motorcycle, etc. of equal value. FE 2-4109

CO-OP WASHING MACHINE, wringer type. Practically New. Trade for Used TV, OR 3-9743.

KENMORE AUTO WASHER FOR used TV or what have you. FE 2-7175.

WILL REUPHOLSTER FURNIture for boat trailer. EM 3-3907.

SWAP HAY FOR LIVESTOCK, OR what have you? MA 5-0666.

SWAP HOUSETRAILER FOR good pickup truck of equal value. 2650 Sunderland near Williams Lake.

SWAP POWER MOWER FOR 21" girl's bike in good condition. FE 5-7987

SELL OR TRADE

$18,975 LITTLE FARM — 10 acres of land. Large 30x60 barn. Two car gar. Large 4 bedroom farm. Completely reconditioned and modernized. You'll have to see this one to appreciate the value. The interior has been almost completely rebuilt. New roofs on all the buildings. Country living at it's best. Will accept cheaper home in trade. Ask for Mr. Brown.

$13,500 LITTLE FARM — Almost an acre with lake privileges only 7 miles from Pontiac. Large 3 bedroom semi-bungalow with basement. Oil AC furnace, two baths and many other fine features. Good gar. Will accept large housetrailer, land contract, or cheaper home in trade. Ask for Mr. Brown.

L. H. BROWN, Realtor
1362 W. Huron Ph. FE 2-4810
Eve. Call OA 8-3618

TRADE PAINTING & PAPER hanging for pick up, wagon or car. Bud Freeman. FE 4-3232.

TRADE 12 - INCH CRAFTSMAN band saw for a self propelled gasoline reel-type mower. FE 4-2029.

TENOR SAXOPHONE SWAP FOR boys bike or small outboard motor. MA 5-1709

USED WATER SOFTENER FOR sale. $49 OR 3-2360.

WILL TRADE $2500 EQUITY IN $16,000 lakefront home for vacant property of equal value. Call EMpire 3-0526.

WILL TRADE LAKE LOT FOR 18 alum housetrailer. MY 3-6501.

WATER SOFTENER TO RENT. $3 per month. OR 3-2360.

WILL TRADE GROCERY STORE with apts. above for modern home, income, or small farm. 521 Opdyke

WILL TRADE OR SELL 1952 PLYmouth 2 dr. for dinette set or living rm. set. FE 8-0653.

For Sale Clothing 56

BOYS SUIT. $15. DRESS SLACKS. $2.50 each. All size 16. FE 3-7524.

BOYS SUITS SIZE 10 AND 12. Girls dresser. Size 4. Boys pants and shirts. Sizes 14 to 18. FE 5-4396

COMPLETE MATERNITY WARDrobe, size 12, $10. FE 5-1707.

GIRL'S CLOTHING, SIZE 6 TO 8. Good condition. Reasonable. FE 5-3611.

MEN'S WORK CLOTHES FOR sale cheap. Shirts & pants, 2 for 99 cents. Coveralls, $1.75. Workman's Outlet, 65 S. Saginaw.

TWO LADY'S FORMALS, WHITE & pink lace, size 9. FE 4-3850.

Sale Household Goods 57

LIGHT GREEN DAVENPORT & chair. Good cond. 5 pc. Breakfast set with red seats. FE 5-4897.

MAPLE CORNER CUPBOARD, good condition. $20. FE 5-6427.

MAHOGANY BREAKFRONT, round oak table and fireplace fixtures. FE 4-4894.

MAYTAG AUTOMATIC WASHER & deluxe RCA Whirlpool ironer. Balance $2 per week. Crosley electric range Schick's, MYrtle 3-3711.

NORGE WASHER & DRYER — Have been used a year. Reasonable. FE 8-0994.

NECCHI SEWING MACHINE, LIKE new. 10 payments of $8.50. Mich. Sewing Center. FE 2-3337.

OVER 50 USED TV SETS FROM $14.95 up. TV antennas $9.95.
WALTON TV
515 E. Walton
FE 2-2257

PARTS DEPOT FOR WASHING machine & vacuum sweepers of all makes & service. Thyle Electric, Howard & Johnson. FE 4-3169.

REBUILT WASHING MACHINES All makes, guaranteed. Thyle Electric. 502 N. Johnson. FE 4-5169.

RADIO, PHONO AND CONSOLE. AM and FM. Reasonable. FE 2-5070.

RCA RADIO COMBINATION, floor model, beautiful cabinet. Portable ironer, like new. MA 6-6991.

SECTIONAL SOFA, MODERN Heywood Wakefield corner and cocktail tables. 2 floor lamps, 1 table lamp. 2 upholstered chairs. FE 4-4676. 20 Utica—Pontiac.

SMALL STUDIO COUCH, $25; Desk and chair, $15; Gossip bench, $10; 17" TV $25. FE 5-8643.

SACRIFICE STOVE

Beautiful deluxe gas stove. Used 14 months. Like new. 4 burners and griddle on top. 2 ovens and 2 broilers. Automatic timer. Will sell to 1st person with $150 cash. MI 6-5068.

SMALL DEEP FREEZE $85. 9x15 wool rug & pad. Good condition, $40. Refrigerator, $35. Gas stove, $15. Rotary lawn mower, $25. Electric stove, $25. 17 in. TV, $35. Kitchen table & 4 chairs, $10. FE 5-2766.

STUDIO COUCH, DAVENPORT, upholstered chair, small table, lamps, & dishes. FE 5-1927.

SINGER MACHINE WILL SACRIfice. Payments only $9.50 a mo. Mich. Sewing Center. FE 2-3337.

STOVES BOUGHT SOLD. EXchanged. Turner's. 602 Mt. Clemens. FE 2-0801

TV USED. PEER'S APPLIANCE 8161 Commerce Rd. EM 3-4114.

TWO MATCHING UPHOLSTERED wing chairs. Good condition. OR 3-8303 after 6 p.m.

OVER 50 USED TV SETS FROM $14.95 up. TV antennas $9.95.
WALTON TV
515 E. Walton
FE 2-2257

PARTS DEPOT FOR WASHING machine & vacuum sweepers of all makes & service. Thyle Electric, Howard & Johnson. FE 4-3169.

REBUILT WASHING MACHINES All makes, guaranteed. Thyle Electric. 502 N. Johnson. FE 4-5169.

RADIO, PHONO AND CONSOLE. AM and FM. Reasonable. FE 2-5070.

RCA RADIO COMBINATION, floor model, beautiful cabinet. Portable ironer, like new. MA 6-6991.

SECTIONAL SOFA, MODERN Heywood Wakefield corner and cocktail tables. 2 floor lamps, 1 table lamp. 2 upholstered chairs. FE 4-4676. 20 Utica—Pontiac.

SMALL STUDIO COUCH, $25; Desk and chair, $15; Gossip bench, $10; 17" TV $25. FE 5-8643.

SACRIFICE STOVE

Beautiful deluxe gas stove. Used 14 months. Like new. 4 burners and griddle on top. 2 ovens and 2 broilers. Automatic timer. Will sell to 1st person with $150 cash. MI 6-5068.

SMALL DEEP FREEZE $85. 9x15 wool rug & pad. Good condition, $40. Refrigerator, $35. Gas stove, $15. Rotary lawn mower, $25. Electric stove, $25. 17 in. TV, $35. Kitchen table & 4 chairs, $10. FE 5-2766.

STUDIO COUCH, DAVENPORT, upholstered chair, small table, lamps, & dishes. FE 5-1927.

SINGER MACHINE WILL SACRIfice. Payments only $9.50 a mo. Mich. Sewing Center. FE 2-3337.

STOVES BOUGHT SOLD. EXchanged. Turner's. 602 Mt. Clemens. FE 2-0801

TV USED. PEER'S APPLIANCE 8161 Commerce Rd. EM 3-4114.

TWO MATCHING UPHOLSTERED wing chairs. Good condition. OR 3-8303 after 6 p.m.

4 GOOD BATTERY PORTABLE radios $12 to $30. FE 5-8755.

6 PC. SILVER GRAY BEDRM. ou.fit. Double dresser, bookcase bed, large chest, 2 vanity lamps. All for $99.50. Pay only $2 weekly. Pearson Furniture. 42 Orchard Lk. Ave.

7 PIECE LIVING ROOM SUITE. Brand new, davenport & chair, 2 modern step tables matching coffee table, 2 decorator lamps. All for $99. Pay only $1 weekly. Pearson's Furniture, 42 Orchard Lake Ave.

8-PC MAPLE BUNK-BED OUTfit, $49.50. Pay only $1 weekly. Pearson Furniture, 42 Orchard Lake Ave.

8 CU. FT. PHILCO REFRIG. EXC. running cond. $65. OR 3-3026.

9 X 12 RUGS, WOOL FACE, $15.95. Reversible, $16.50. Imported, $34.95. Axminster $49.98. Rug pads, $5.95. Pearson's Furniture 42 Orchard Lake Lake Ave.

9x12 Felt Base Rugs $3.95

BONNY MAID VINYL TILE, 8c

4½-Ft. Wall Tile 25c

RUBBER BASE PAINT gal., $3.75
GUAR. HOUSEPAINT, gal., $1.95
Byers, 141 W. Huron. FE 4-3064

17" TV EXCELLENT CONDITION. FE 8-3788

21" DUMONT TV CONSOLE. Beautiful mahogany cabinet. Exc. tone. FE 5-8386 after 6.

17 IN. TV. GOOD COND. FE 8-8297

20 GAL. GAS HOT WATER HEATer, used $35. R. B. Munro Electric Co., 1060 W. Huron, Pontiac FE 5-8431

AXMINSTER RUG	$15.00
Roll-a-way bed	$10.00
Overstuffed chair	$ 7.50
Odd davenport	$10.00
Crosley Refrigerator	$39.00
Table top gas range	$10.00
Portable elec. sewing machine	$20.00

WE BUY, SELL & EXCHANGE EVERYTHING FOR THE HOME
OAKLAND FURNITURE
104 S. Saginaw FE 2-8523

AUTO. OIL HOT WATER HEATER. $40. Oak Breakfast set. Small porcelain white table. EM 3-0094 after 5:30.

A-B GAS RANGE, GOOD COND. $15. MI 4-0433, mornings.

ANTIQUE SETTEE AND CHAIR, $75; picnic table, $20; Meyers deep well pump, complete with pressure tank and controls, $40. FE 2-7080

ABOUT ANYTHING YOU WANT FOR THE HOME CAN BE FOUND AT L & S SALES. A little out of the way but a lot less to pay. Furniture & appliances of all kinds. NEW & USED. Visit our trade dept. for real bargains.
36 MONTHS TO PAY
We buy, sell or trade. Come out and look around. 2 acres of free parking. Phone FE 5-9241.
OPEN MON., SAT. 9 TO 6
FRI. 9 TO 8
4 miles E. of Pontiac or 1 mile E. of Auburn Heights on Auburn Rd., M59.

AUTO. KENMORE WASHER, EXC. cond. EM 3-4728.

A BUY — SMALL RADIOS, $5 TO $10. FE 5-8755.

APPLIANCE DISCOUNT SALE

Deluxe Ironer, like new	$ 49
$149 Norge Clothes Dryer	$118
$129.95 Speedqueen Washer	$ 95
$269.95 Norge 10 cu. ft. refrig.	$188

Big Discounts on TV and Hi-Fi Players
Up to 2 Years to Pay
WAYNE GABERTS
121 N. Saginaw FE 5-6189

BED, STUDIO TYPE, BOX spring & innerspring mattress. FE 8-1970. 1155 Fairfax, Lot 1.

BED, SPRING & MATTRESS. VANity. FE 5-5117.

BUNK BEDS, LIKE NEW, COMplete, $25. 465 Cameron St.

BABY BED & STROLLER. 306 S. Sanford.

BRAND NEW AUTOMATIC WASHer, will sacrifice for $100. Has no sud saver. FE 2-6549.

BUGGY & BATHINETTE. ENGlander hide-abed, 6 pc. mahogany dining rm. suite, Admiral Dual-Temp refrigerator, RCA Estate range. FE 5-8938, 221 Michigan.

CHROME DINETTE SETS ASsemble these yourself and save. Four chairs and table $69.95 value, $39.95. These are new 1958 designs, famous makes, formica tops. Popular colors. Compare these terrific values. Michigan Fluorescent, 393 Orchard Lake Ave. — 34

CHIFFEROBE & 6-YR. CRIB SET. Innerspring mattress. Birch-wheat finish. $75. FE 8-1939.

COMBINATION HIGH CHAIR & play table. $7.50. EM 3-0766.

COLDSPOT REFRIGERATOR, 6.3 CU. FT. GOOD RUNNING CONDITION. $65. OR 3-6313

DELUXE KENMORE GAS RANGE with grill, good condition $40. Regina floor polisher and scrubber, $35. FE 2-7807 654 DeSoto.

DINING ROOM SUITE, GOOD condition, $80. FE 2-1589.

FREEZERS, UPRIGHT FAMOUS name brand. Scratched, terrific values $149.95 while they last. No phone orders please. Michigan Fluorescent, 393 Orchard Lk. Ave.

FACTORY REBUILT VACUUM cleaners, all makes, 1 year guarantee, $16.95 up. Thyle Electric, 502 N. Johnson. FE 4-5169.

GAS STOVE, GOOD CONDITION. $25. 2620 Middlebelt. FE 8-3455.

GAS STOVE, GOOD CONDITION. $45. MY 3-1329

GUARANTEED REBUILT AUTOmatic washers. Frigidaire, Thor, & Kelvinator. Terms to suit. ROY'S REPLACEMENT PARTS
96 Oakland Ave FE 2-4021

GARAGE DOORS AND 9 PC. OAK dining room suite. FE 4-4697.

GAS CIRCULATOR HEATER. FURnishings from 7 apartments and misc. items. 228 Oakland Ave.

HOUSE F

Sale Farm Equipment 76

1949 FORD TRACTOR, PLOW AND new cultivator. Very good condition. Call REpublic 2-7890.

1953 SUPER C FARMALL AND equipment. Like new. MI 6-4729.

300 STEEL FENCE POSTS. BEST offer takes. MU 9-0606.

BARGAIN DEARBORN LOADER & bucket A-1 shape. FE 7-9319.

FORD TRACTOR, 1953, MODEL N.A.A., good cond., new paint, $1200. FE 4-5942.

LOW MACHINERY TRAILER Tandem axle. EM 3-5987.

McCULLOCH CHAIN SAWS, NEW and used. W. F. Miller Garden and Lawn Equipment, 1593 S. Woodward, (North of 14 Mi.) Birmingham. MI 4-6053

FARM MACHINERY — NEW AND used. Proux Oliver Sales on M24, just north of Oxford.

McCULLOCH CHAIN SAWS Rentals, Parts & Repairs 1890 Crooks Rd. MI 6-0446

SPECIAL
Used Farmall
Cub Tractor
$695
CREDIT TERMS
YOUR I.H. DEALER
KING BROS.
Pontiac Rd. at Opdyke
FE 4-0734 FE 4-1112

TARPAULINS — ALL SIZES JOE'S A & N SURPLUS FE 2-0022

WE CARRY A COMPLETE LINE of parts and service Fords, Ford-Ferguson Ferguson and Oliver tractors and implements. Call us and we will pick up your equipment and repair it for you so that you will have it ready for your spring work. We can arrange financing on your parts and repairs. Up to 18 mos. to pay.
Pontiac Farm & Industrial Tractor Co.
825 Woodward
FE 4-0461 or FE 4-1442

WE GIVE
FACTORY TRAINED SERVICE ON Bolens garden tractors, Jacobsen mowers, Simplicity equip., John Bean sprayers, Wisconsin engines, Briggs & Stratton engines, Clinton engines, J. I. Case equip., Ferguson equip, Fox Harvesters, New Idea machines, Wagner loaders. McCulloch chain saws, misc & other lines.
Houghten & Sons
J. I. Case & Ferguson Dealer
Rochester OL 1-9761

Auction Sales 77

B & B
Auction Sales
5089 Dixie Highway
Drayton Plains
Every Wednesday 7 P.M.
Every Friday ....7 P.M
Every Sunday ....2 P.M.
Buy and Sell Daily
OR 3-2717 Door Prizes

SMART'S AUCTION SALES, every Wednesday, 7 p.m., ½ mile west of North Hill shopping center, Rochester.

WILL SELL COMPLETE HOMES, or odd lots. MY 2-1521.

For Sale Housetrailers 78

36 FT. PONTIAC CHIEF TRAILER Like new. Trade for car or $500 down. OR 3-7497.

1955 AMERICAN, 35 FT. CUSTOM built. Exc. cond. FE 3-7640.

'56 MODEL HOUSETRAILER, 36' 2 bedrm. Take over payments. 86 Seneca.

DETROITER
PONTIAC CHIEF
A 4 acre lot full of new and used mobile homes. We cannot double deck them, so we've got to sell them regardless of price delivered and set up, ready to move into and carry the usual Hutchinson guarantee. Yes you save hundreds of dollars at
Bob Hutchinson Mobile Homes
SALES INC.
4301 Dixie Highway
4 Miles N. of Pontiac
OR 3-1202
Open 7 days a week

FURNISHED MOBIL HOMES. Available on rental payment basis.
TRAILER EXCHANGE
60 S. Telegraph FE 3-3200

OXFORD TRAILER SALES
General - Zimmer
Holly - Great Lakes
Gardner
8 to 10 wide, 14 ft. to 56 ft. Note shoppers: New 45 ft. 10 wide 2 BR-FK. $895.50 down. $65.81 per month includes all insurance, taxes and financing—no strings. A few used trailers still available on rental plan. We sell, rent, trade 1 mile south of Lake Orion on M24. MY 3-0721.

MODERN HOUSETRAILERS. 15 ft. to 35 ft. 1 & 2 bedrms. Low priced bank rates on financing. New 15 ft. tour home, $995. Holly Marine Coach Sales, 15210 N. Holly Rd., Holly. MElrose 4-6771.

"SCAMPER" HOUSETRAILER; & bunk-equipped ¾ ton panel Chevrolet combination. Ideal for deer hunting, fishing, camping trips. $700. MU 9-0884 or call weekends 140 Belhaven Rd., off Livernois just south of 18-Mile.

SALE — SALE
TRAILER EXCHANGE
MOBILE HOMES
Anderson - Regal
Silver Dome - Palace
We Buy, Sell, Trade
8 wides — 10 wides
SPRING SALE NOW ON
Thousands of dollars slashed from inventory during this sale. Get our deal before you buy.
Bottle Gas
Parts and Supplies
60 S. Telegraph FE 2-3200
Open Eves. & Sun. P.M.

TRAILERS WANTED
Your trailer in trade on our new 3 bedroom 1½ bath brick ranch home in Drayton Plains — Clarkston area. Call KEnwood 5-3000 collect.

WE ARE SOLD OUT OF USED trailers. We need your trailer. We will sell it for 10 per cent on our lot. Holly Marine Coach Sales, 15210 N. Holly Rd., Holly. MElrose 4-6771.

Rent Trailer Space 79

AUBURN HGTS MOBILE VILLAGE The finest. ½ Mi. SE Pontiac. 170 N. Opdyke FE 5-6519

MOBILHOME ESTATES. MODERN Lake front and playground. EM 3-2661.

OXFORD MOBILE MANOR FOR those who want the best. Base rate only $6.13 weekly. 2 miles east of Oxford or Lakeville Rd. OA 8-3022.

PARK AT PARKHURST
Where living is a vacation—72 lovely acres includes a private lake with good swimming, good schools. Club house and tornado shelter. Only 15 minutes to Pontiac. Also trailer sales. Base rate $60. Phone MYrtle 3-4611.

TRAILER SPACE FOR RENT. large lots, new laundry rooms. very pleasant place to live. Robins Mobile Village. 3300 Elizabeth Lk. Rd. FE 5-3678

Auto Accessories 80

'48 PONTIAC RADIO. 306 S. Sanford.

BONDED BRAKES
$12.95 for most Fords, Chev. and Plymouths. Contact your
GOODYEAR SERVICE
30 S. Cass FE 5-6123

LIKE A REAL CAR BARGAIN? Lots of 'em in the Want Ads!

Auto Accessories 80

FOR PARTS 1953 CHEV., 1952 Olds 88, 1953 Kaiser, nice motor, 1952 Nash Rambler. 197 S. Johnson.

HOT ROD BARGAINS. DUEL quad carbs and linkage. Mallory ignition with marg stark. new high lipped cam FE 5-0186.

For Sale Tires 80A

NEW TIRES 670 x 15 BLACK $10.95 plus tax exchange. New White walls 670 x 15 $13.95 plus tax. Exchange New tire guarantee State Tire Sales 603 S Saginaw. FE 4-0687

A-1 USED TIRES, $3.50 UP. We buy-Sell Also whitewalls
STATE TIRE SALES
503 S. Saginaw St. FE 4-0687

STANDARD BRAND NEW TIRES traded in on General Safety Tires. Up to 50 per cent off. Black or White Walls.
ED. WILLIAMS
451 S. Saginaw at Raeburn

Auto Service 81

CITY AUTO
RADIATORS
All work guaranteed. Special this week. Passenger cars $5.50 Trucks $6.50. Prompt service. Open 7 days a week until 9 p.m. TE 1-0696 Detroit

CRANKSHAFT GRINDING IN THE car. Cylinders rebored. Zuck Machine Shop, 23 Hood Phone FE 2-2563.

Sale Motor Scooters 82

'53 CUSHMAN EAGLE, GOOD condition with windshield. $100 OR 3-6106

1950 CUSHMAN MOTOR SCOOTER. Excellent condition. Call at 1200 Perry Lk. Rd. after 4:00 p.m. 4 miles southeast of Ortonville.

1957 CUSHMAN EAGLE. GOOD cond. $275. 810 Waldon Rd. FE 5-0990 after 4 p.m.

1954 CUSHMAN SCOOTER. GOOD condition. $150 OR 3-2092.

CUSHMAN SCOOTERS
ANDERSON SALES & SERVICE
12 S. PADDOCK (at Pike) FE 4-4246

For Sale Motorcycles 83

'41 INDIAN MOTORCYCLE. RUNS good. Looks good. $120. OLive 1-0984.

1957 NSU SUPER MAX. 1500 Miles very clean. 1957 Triumph TR6 B 232 E. Pike St.

FOR PARTS & SERVICE ON your Harley Davidson, see Harley Davidson Sales Co., 372 S Saginaw

INDIAN MOTORCYCLE SALES & Service. Mac's Collision 2015 Cass Lake Rd. Keego Harbor FE 4-1762 Bill McCain.

For Sale Bicycles 84

BOYS 26" MONARK, GOOD CONdition. $25. FE 5-8983.

Boats & Accessories 85

12' BOATS, $40; TRAILERS, $95. Aluminum boats. $159.50. FE 4-6010.

14 FT. TROJAN, 30 HP MOTOR. 17 ft. trailer, complete. $925. FE 5-7063 after 5.

FOR SALE: 15 FT. WOLVERINE. Complete with controls, windshield, trailer, lights and cover, with 30 h.p. Evinrude electric starting motor. Can be financed at bank rates OR 3-2404.

14' ALUM. BOAT AND 7½ HP Mercury motor. Like new. FE 5-0892.

19 FT. DEWITT INBOARD. BEST offer. After 4 p.m. 756 St. Clair.

OUTBOARD MOTOR, 25 H.P. LIKE new. $50. FE 8-0312, evenings.

CENTURY BOATS
Top Quality Also In
Fiberglas—Plywood—Aluminum
MERCURY MOTORS
Special: Price on Spring Tune-Ups
OPEN 9-4 & SUNDAY
ISLAND LAKES SALES
FE 4-7121 3127 W. Huron FE 2-6122

EVINRUDE MOTORS, CRESTLINER boats, Gator boat trailers. Trade-ins accepted. Easy terms. Come in and sign up for a free demonstration ride with the new 500 hp motor.
Kelly's Hardward. 3994 Auburn at Adams, Auburn Hgts. FE 2-8811.

MFG FIBERGLAS BOATS ALUM. BOATS, $199.50 & UP. LAY-AWAY OR BANK TERMS
Harrington Boat Works
YOUR EVINRUDE DEALER
1899 S. TELEGRAPH RD.
FE 2-8033 OPEN SUNDAYS

FIBERGLAS MATERIALS TO cover your boats, decks, etc. Plexiglas for windshields. Plastic supplies. Open Sat. 9 to 1. Federal Reinforced Plastics. 45 W. 14 Mile Rd. at John R. LI 3-4442.

JOHNSON MOTORS
Boats Trailers & Accessories
Everything for the boat
OWENS MARINE SUPPLIES
396 Orchard Lk. Ave. FE 2-8020

NEW 10 H.P. WIZARD MOTOR, $150 cash. FE 5-7329.

TONY'S MARINE
Guaranteed outboard repair service. Backed by 22 year experience. Evinrude motors, boats and supplies.
2695 Orchard Lake Rd. Keego Har. FE 8-0112 Open 7 a.m. to 8 p.m.

USED MOTORS
3 TO 35 H.P.
FISH OR SKI
BARGAINS
Slaybaughs 630 Oakland

WTD. 15 OR 18 HP MOTOR. Also remote controls. FE 4-8356.

THE SEASON IS HERE! COMplete line Mercury mtrs., Dumphy boats, Mastercraft trailers, & Texas aluminum boats. Ski equipment, accessories & parts. Buy, Trade & Sell. 10 pct. down. MAZUREK OUTBOARD SALES S. Blvd. at Saginaw FE 4-0567

Transportation Offered 87

CAR LEAVING FOR SOUTHERN Illinois & vicinity. Sat. eve. Share expenses. FE 5-0086.

CARS FOR PHILADELPHIA. $25 gas allowance to Hartford, Conn. FE 2-3215. FE 2-5823 after 6 p.m.

FLY 4 ENGINE AIRLINER TO California $80; Hawaii, $90.10; Perry Service Inc. OR 3-1254.

LEAVING FOR SAN FRANCISCO, Calif., around April 1. Need rider to share expenses and help drive. Call OR 3-5159.

LEAVING FRIDAY NEEDLES, California. 1 passenger, share expenses. FE 5-1929.

LEAVING FOR MONTANA & points West along northern route, room for 2 sharing expense. Ph. FE 5-6526.

TRUCK GOING NORTH PART load. Either way FE 5-6806.

Wanted Used Cars 88

A-1 PRICES FOR SCRAP & OLD cars. OR 3-6015

AS MUCH AS $50 FOR JUNK AND cheap cars. FE 2-2666 days or eves.

ARE YOU TIRED OF "BIG PAYMENTS"?
How would you like a nice transportation special for your equity in your '54, 55 or '56 model cars? Always 20 older models to choose from. Open till 10 p.m.
JEROME "BRIGHT SPOT"
Orchard Lake at Cass FE 8-0488

CASH
AVERILL'S NEED CARS
Shop it. Then bring it here for top dollars
2020 DIXIE HWY.
FE 2-9878 FE 4-6896

GLENN'S
Wanted clean used cars. See us for the top dollar.
254 S. Saginaw
FE 4-7371

H. J. VAN WELT, 4549 DIXIE Hy. Drayton Plains pays the High Cash Dollar for all late models. Ph. OR 3-1135.

JUNK CARS.
FE 5-6079

JUNK CARS
FE 8-8755

PONTIAC
AUTO BROKERS
Price it everywhere. Sell it here. Late models accepted on consignment. Call FE 4-9100.

TOP CASH! FOR ANY MAKE OR model. Trade up or down.
ECONOMY CARS 7 AUBURN

TOP DOLLAR PAID FOR JUNKED cars. FE 8-9149.

See M & M Motor Sales
For top dollar on late model cars.
2627 Dixie Hwy OR 3-1603

WE BUY CARS IN ANY CONDItion. FE 8-9157

WTD: USED & JUNKED CARS. Bagley Auto Parts Open Sunday from 10 a.m. to 2 p.m. FE 5-9219.

Wanted Used Cars 88

WTD.: SHARP CARS, '49 THRU '55 models. Top dollar paid.
AUBURN MOTORS
CORNER PIKE & EAST BLVD.

Wanted Used Trucks 89

USED 35 FT. AUTOMOBILE Transport trailer wanted. Have 15 nice used cars. Your choice in trade. Or may consider outright cash purchase. Might consider Tractor and Trailer combination. Jimmy DeRose Motor Sales, 1340 W. Huron. FE 8-9091.

WRECKER WTD. TO 1½ TON, pick-up body, must be power equipped & reasonable. Call 8 a.m. to 5 p.m. FE 4-1510

Used Truck Parts 89A

USED TRUCK PARTS
ALL MAKES AND MODELS
HEIGHTS MOTOR SALES
2635 Auburn Ave FB 4-6632

For Sale Trucks 90

54 CHEVY CAB & CHASSIS. 172 in WB. Good rubber, excellent running condition. Tom Bohr. MUtual 4-5155.

1949 CHEV. ½ TON PANEL. Good cond. Eddie Steele Ford. FE 5-9204.

'53 CHEVY SEDAN DELIVERY, sell or swap for pick-up. OR 3-7713.

1952 DODGE, ½ TON PICK-UP, 6 ply tires very clean. E-Z terms.
Clarkston Motor Sales
CHRYSLER PLYMOUTH DEALER
Clarkston Mich. Phone MA 5-5141

1955 ½-TON FORD PICKUP. '51 Ford dump, '49 Ford dump terra loader with trailer, private EM 3-6373.

'55 FORD 1 TON PICK-UP EXcellent condition, 25,000 actual miles. $800. Full price. Private owner. Call MUtual 4-5605.

1948 FORD 1½ TON FLATBED New motor. $225. OR 3-8707.

1954 PANELS FOR SALE. 7952 Cooley Lk. Rd. EM 3-2242.

PONTIAC'S
TRUCK CENTER
GMC
RETAIL BRANCH
Oakland at Cass

Matthews - Hargreaves
FIRST
IN
Used Cars
FIRST
IN
Used Trucks
OFFER THESE
MARCH SPECIALS

PICKUP
'54 Ford ½-Ton ...$ 595

PICKUP
'54 Chevy ½-Ton ...$ 595

PICKUP
'54 Ford ½-Ton ...$ 545

DUMP
'55 Ford F600 .....$1495
3X5 YARD BOX

PICKUP
'51 Ford ¾-Ton ...$ 395

PICKUP
'56 Volkswagen $1650

VANETTE
'51 International ...$ 395

PICKUP
'50 Ford ½-Ton ...$ 350

PANEL
'53 Chevrolet .....$ 450

STAKE
'54 Ford 1-Ton ....$ 750

PICKUP
'52 Chevy 1-Ton ...$ 350

PICKUP
'54 Ford ½-Ton ...$ 545

SEDAN DELIVERY
'50 Chevrolet .....$ 150

PICKUP
'49 GMC 1-Ton ....$ 250

BUY NOW!
WHILE PRICES ARE AT A LOWER LEVEL
Matthews-Hargreaves
Your Chevrolet Dealer
631 OAKLAND AVE.
FE 4-4547

For Sale Cars 91

'53 BUICK SUPER, DYNA, R&H, V-8 engine 41,000 miles. Very clean. $595. FE 4-9239.

'56 BUICK CENTURY. LIKE NEW. Low mileage. Must sell. MA 6-6905.

'53 BUICK SPECIAL 4 DR. Radio & heater. Dynaflow. $495. R & R Motors 724 Oakland. FE 4-3529.

1950 BUICK SPEC 4 DR. STD Assume payments of $5.65 week. Eddie Steele Ford. FE 5-9204.

BUICK SPECIAL, 4 DR., R&H, green and white. OR 3-2092.

1950 BUICK 4 DR. R & H. LIKE new tires. New brakes, new battery. Best offer. OR 3-6587.

1952 BUICK H-TOP. R&H. ABSOLUTELY no money dn. Assume payments of $17.08 mo. Call Credit Mgr., Mr. Parks at MI 4-7500. Harold Turner Ford.

'57 BUICK CENTURY CONVT. All power equip. Like new. Will accept older car for equity. FE 4-4676.

CADILLAC, 1957 COUPE, 2-TONE. All power. Official's car. Must sell. Getting new one. Reasonable. 1801 Watkins Lake Rd., Pontiac. OR 3-2834.

'56 CADILLAC 4 DR. SEDAN DEville. Like new. Call OR 3-4323.

'50 CADILLAC EXC. CONDITION Cheap. FE 3-9164.

'56 CADILLAC 4-DR. SEDAN DEVille. Like new. $2,500. Call OR 3-4233.

1948 CADILLAC 7 PASSENGER limousine in exc. cond. formerly used as a funeral home limousine. Smooth auto. trans. with power window & seats. Radio, 3 heaters, backup lights, extra heavy duty tires, battery & frame. 37,000 actual miles. $495. MU 4-5921.

CHEVROLET, 1956
Top down weather is almost here. Get in the swing, feel like spring and drive on down to SCHUTZ. We're offering you this little Turquoise beauty at a fantastically low price. Factory installed equipment includes powerglide, radio, heater and power pak. The full price is only $1495.
SCHUTZ
912 S. Woodward, Birmingham

HASKINS
VALUES
'954 Chevy 210 2-door. Power Glide. Radio. Like new $ 695
'954 Chevy 210 4-door Wagon. Radio and heater $ 795
1956 Pontiac 2-door Hydramatic. Radio and heater. One owner $1195
Just your car down
Haskins Chev.
6751 Dixie Highway at M15
MAple 5-5071 Open Nites 'Til 9

SLICES OF HAM



"Now, how about some sympathy cards, Doctor?"

For Sale Cars 91

JEROME'S
"Bright Spot"
'57 Cadillac 62 .....$3850
Club Coupe. All accessories.
'56 Cadillac 62 .....$2750
Sedan DeVille
'56 Olds 88 .....$1795
Super Holiday Cpe. Power.
'57 Mercury 4-Dr. ..$2495
Montclair Hardtop
'55 Olds 88 .....$1295
Super 4-dr. Sedan. Full power.
'55 Buick 2-Dr. $1195
Special. Power brakes & steering.
'56 Ford 2-Dr. $1195
Fairland. Overdrive. Radio and heater.
'56 Pontiac Wagon $1595
870. 4-dr. 15,000 miles.
'56 Chevrolet 210 ..$1495
Station Wagon! Radio, heater, Powerglide.
'56 Chevrolet 4-Dr. $1195
Powerglide. Radio & heater.
'56 Buick Special ..$1395
Riviera Hardtop. Power steering & brakes. Radio, heater. Dynaflow.
'55 Pontiac $1195
Custom Starchief. Power steering & brakes. Radio, heater. Hydramatic.
'55 Olds 88 .....$1395
Super Convertible. Full power.
'54 Buick 56R $1195
Radio, heater & Dynaflow.
'53 Ford 2-Dr. .....$ 495
Customline. Very nice.
And 25 Other
Transportation Specials
CAN BE BOUGHT WITH NO MONEY DOWN
JEROME'S
"Bright Spot"
Olds - Cadillac Dealer
Orchard Lake at Cass
FE 8-0488 Open till 10

'53 CHEV. BEL - AIRE, 2 DR. clean inside and out. FE 2-1104.

'53 CHEVY 4-DR R & H. POWER Glide. Exc. cond. FE 2-5013 after 6.

Chevrolet 1953
BEL AIR CLUB SEDAN with powerglide, radio & heater, white tires.
ALSO A SELECTION OF '52's
$295
Fords .....1952 and '54
Customline 2 Drs. V-8's, radio & heater, as low as
$395
4 GOOD RUNNING CHEAPIES
Ford 1947
$19.99
WE FINANCE WE TRADE NO MONEY DOWN
Jimmy DeRose
3140
W. Huron Street
(1 mi. west of Telegraph)
'50 CHEVY
'47 Pontiac
'51 Lincoln
FE 2-4794

1952 CHEV. 4 DR. PG. CLEAN. Bel Air. Assume payments of $5.86 week. Eddie Steele Ford. FE 5-9204.

53 CHEVY. VERY CLEAN. NO rust. EM 3-2984.

NORTH CHEVROLET
MARCH SPECIALS
OAKLAND COUNTY'S WILDEST TRADER HAS GOT TO MOVE 60 MORE USED CARS THIS MONTH TO MAKE MORE ROOM FOR THE ABUNDANCE OF NEW CAR TRADES COMING IN.

Stk No	Yr.	Make	Price
N4104	'56	Chev. Hd. top	$1278
N4994	'56	Chev. 2-Dr. P.G.	1096
N4075	'56	Olds "98" Hd top	1694
N4065	'56	Chev. 2-Dr P.G.	1073
N4050	'57	Chev. Con. V-8.	1889
N4047	'56	Ford Vic. Pwr.	1376
N4081B	'53	Nash 4-Dr.	196
N4114	'55	Nash Ramb. Hyd	587

Most of these can be bought with small down payment. Bank rates.
NORTH CHEVROLET
Hunter at S. Woodward Ave.
Birmingham MI 4-2735

SAVE ENERGY, USE WANT ADS! To find a job, place to live or a good used car, see Classified NOW.

For Sale Cars 91

54 CHEVY 2-DR. NEEDS BODY work. $295. EM 3-0081. H. Riggins.

'53 CHEV. 2 DR., DELUXE. BEL-Air. Very clean. Bargain. FE 3-7542. H. Riggins.

'53 CHEVROLET BEL-AIR CONvertible. Radio, heater, new white walls. Call Oakland 8-3217.

HAUPT
Pontiac Sales
'58 GM ½ ton pickup. Dealer Demo. A real buy on this one!
'57 Superchief Pontiac wagon. Hydra. R&H. Power brakes. Real sharp.
'55 Pontiac 4 Dr. sedan. Hydra. R&H. Whitewalls. Low mileage.
'55 Pontiac Starchief Catalina Cpe. Full power. A good buy!
'55 Pontiac 2 Dr. R&H, Hydra. Nice and clean!
'54 Chevie. 2 Dr. sedan. R&H. Powerglide.
'54 Pontiac 2 Dr. Hydra. R&H.
'53 Nash 4 Dr. Statesman. Good transportation.
'52 Pontiac 2 Dr. Hydramatic R&H. Also transportation specials.
N. Main St. Clarkston.
Open Nights 'til 9
MAple 5-5566 or MAple 5-1141

1955 CHEVY 2 DR. R&H. 2-TONE paint. MA 5-9261.

CHEVROLET, 1957
Immaculate is the only word to describe the condition of this 4 Door Wagon. Fully equipped with radio, heater, white tires, powerglide and it's a V-8 too. Finished in beautiful Rose Mist and White with durable all vinyl interior. Your old car down will handle. $1795.
SCHUTZ
912 S. Woodward, Birmingham

1951 CHEVY CONVERT. POWER Glide. R&H. Absolutely no money dn. Assume payments of $9.77 mo. Call Credit Mgr., Mr. Parks at MI 4-7500. Harold Turner Ford.

CHRYSLER '53 WINDSOR 4 DR. Power steering. Radio, etc. Good cond. $400. Mayfair 6-3183.

DeSOTO '57 SPORTSMAN, HT. loaded, power. $2,100. 3641 Northwood. EM 3-3700.

BARGAIN PRICED
'55 Plym. 8 cyl. sedan $695
'51 Pontiac 2 Dr. $245
'49 Ford 8 cyl. $ 95
Roger's Sales & Service
695 Auburn Ave FE 2-9555
ECONOMIZE GO RAMBLER

'57 CHEVY V-8 210 2 DR. LOW mi. Will accept small trade. MA 5-0000.

1953 CHEV. FULL EQUIP. LIKE new. Must sell, good tires. OR 3-7497.

GEORGE $ MILLION SPECIAL
New '58 Fords, all equipped with Radio & heater. Safety package A. Side mirror, windshield, white wall tires.
SPECIAL PAYMENT PLAN
Custom 300 2 dr $45.90 mo
Fairlane Club Sedan $52.85 mo
Fairlane 500 Club Sedan $57.93 mo
Station Wagon $58.60 mo.
YOUR OLD CAR DOWN OR SMALL DOWN PAYMENT
GEORGE $ MILLION
CREDIT MANAGER
Harold Turner Ford
MI 4-7500

'55 DESOTO
FIREFLIGHT CONVERTIBLE Radio, Powerflight trans., 1-owner. Good tires, low mileage.
$1395
BRAID
MOTOR SALES
34 YEARS FAIR DEALING
CASS AT W. PIKE ST
FE 2-0186

1952 PONT. CONV. HYDRAMATIC. Radio & heater. Exc. cond. $ 495

1955 Ford Ranch Wagon. Fordomatic. Power steering. Radio and heater $1145

1955 Pontiac Starchief 4 Dr. sedan. Hydramatic. Radio & heater. Whitewalls $1195

1953 Buick. 4 Dr. sedan $495

1957 Chevrolet Bel Air 4 Dr. station wagon. Powerglide. Power brakes. Radio. Heater. Whitewalls — 2 tone $2095

HOMER HIGHT MTRS.
"15 Minutes From Pontiac"
On the Bargain Blvd.
OXFORD, MICHIGAN OA 8-2528

'54 CHEVIE BELAIR 4 DR. POWerglide. Radio heater & whitewalls. $695. R & R Motors.

STATION WAGON, '53 CHEVY. Very clean. EM 3-0081. H. Riggins.

SHARP CARS
'57 FORD FAIRLANE
500 2 dr., yellow & black. This looks as if it just rolled out of the showroom. R&H, W.W. Overdrive, it's a honey. $1,647.
'56 BUICK SPECIAL
2 dr., Riviera Lyna., R&H, WW, white top and blue center, white bottom spotless blue and white vinyl interior. From the ground up it's a beauty. $1,497.
'56 FORD 2-DOOR
Custom V8, you will not find a chip spot or any rust on this sparkling beauty. Eye appeal inside and out. Ivory & light green. If you're looking for a '56, this is it. $1,195.

57	Plymouth 2 dr., V8, P.B.	$1295
54	Buick 4 dr	$ 795
54	Ford, club coupe	$ 695
53	Chev., Bel Air, hardtop	$ 645
53	DeSoto V8	$ 495
53	Plymouth Club Coupe	$ 395
52	Metro club coupe	$ 325
52	Plymouth Club coupe	$ 295
51	Plymouth 4 dr	$ 167
51	Pontiac 4 dr	$ 117
50	Dodge, 2 dr. Wayfarer	$ 137

RIEMENSCHNEIDER-ENGLEHART
232 S. SAGINAW
FE 2-9131

For Sale Cars 91

CHEVROLETS
We believe for the finest of slightly used 1957 Chevrolets, be sure to see "SCHUTZ." We got 'em! Automatics, V8s, 2 doors, 4 doors, hardtops, and wagons. Priced to save you many, many dollars. From $1195.
SCHUTZ
912 S. Woodward, Birmingham

1933 CHEVY FOR SALE, CHEAP Good condition. OR 3-8864.

1951 CHRYSLER EXCELLENT condition. FE 8-2436.

DESOTO, 1954
For a big car ride with small car price tag you'll never do any better than with this Firedome V-8 Sedan. Practically new white tires set off the gleaming bronze exterior of this one owner new car trade. Fully equipped, of course. An older car of value will handle. $595.
SCHUTZ
912 S. Woodward, Birmingham

1953 DESOTO SEDAN. AUTO. R&H. Absolutely no money dn. Assume payments of $8.65 mo. Call Credit Mgr. Mr. Parks at MI 4-7500. Harold Turner Ford.

DODGE, 1956
Turquoise & white with matching nylon-vinyl interior really sets off this Royal Lancer. Fully equipped with Powerflite large radio & heater and white tires. Car has had the best of care and very little driving. An older car of value will handle. $1,195.
SCHUTZ
912 S. Woodward, Birmingham

1940 DODGE 15 IN. WHITE walls R&H '53 Ply. engine. Will take best offer. OR 3-3700.

SWEPT-WING DODGE
Brand new 58 Dodge 2-dr. sedan $2,199
DODGE CARS & TRUCKS
STATT'S
MOTOR SALES
89 M24 MY 3-2750 Lk. Orion

FOR QUALITY CADILLACS
Also a fine selection of other clean used cars. It's
Wilson Pontiac-Cadillac
1350 N. Woodward
B'ham MI 4-1930

REAL BARGAINS AT
Oxford Mtrs.
619 S. Lapeer
OA 8-2521

'55 FORD, HARDTOP, 2 DR., fordomatic, all leather upholstering. Price $850. Take over payments. EM 3-0350.

'49 FORD V-8. GOOD SHAPE. R & H. FE 8-9972.

1951 FORD 2 DR. V-8. STD. SPEC. Assume payments of $2.16 wk. Eddie Steele Ford. FE 5-9204.

'49 FORD. GOOD CONDITION. $100. FE 4-5983.

1958 GERMAN HIENKEL. 65 TO 75 miles to a gallon. $100 for my equity. FE 5-7415.

1951 FORD CONVERT. ALL equip. Black with white top. Call after 6 p.m. FE 8-2881. No dealers. $1850.

SHARPIES
1955 Chev. station wagon, full price $1095
1953 Nash Ambassador, A-1, full price $495
1953 Ford customline 8, full price $495
1950 Chev. Conv. A-1. Full price $245
Many others to choose from. $100 and up.
Oscar's Motor Sales
35 W. Montcalm, corner Montcalm & Baldwin
FE 8-8423

FORD, 1956
"I'll take it!" That's what you'll say after looking at and driving this Fairlane Town Sedan. Fordomatic, radio, heater and white tires tires are only a few of the many accessories on this like "NEW" car. An older car of value will handle. $1195.
SCHUTZ
912 S. Woodward, Birmingham

NO DOWN PAYMENT
1953 Ford 2-dr. Very sharp car. Assume small monthly payments of $27.24. Lucky Auto Sales, 193 S. Saginaw. FE 4-2214.

1953 FORD 6 2 DR. STD. CLEAN. Assume payments of $27.24 Mo. Eddie Steele Ford. FE 5-9204.

PONTIAC
AUTO BROKERS
'56 Ford Fairlane FOM. R&H. $1295
'55 Pontiac Super Chief 4-dr. $995
'53 Ford Wagon $795
'54 Pontiac deluxe 2-dr. hydra. $745
'52 Super 4-dr. power steering $495
'52 Ford Auto. $395
'52 Buick 2-dr. Std. Trans. $395
'51 Plymouth Wagon $395
'52 Dodge Convert $345
'50 Chevrolet $195
1260 N. Perry-Madison FE 4-9100

1955 FORD 4 DR. V-8. STD. Flane. Clean. Assume payments of $13.12 week. Eddie Steele Ford. FE 5-9204.

'54 FORD CUSTOM 2 DR. 6 CYLinder. Overdrive. R & H. Economy plus. Any old car down. Tom Bohr, Inc. MU 4-5155.

'57 FORD CUSTOMLINE 4 DR. Sedan. $1836 balance. $65.59 per mo. FE 8-2366 or 72 Putnam.

1954 FORD, 4-DR. V-8. FOM. Clean. Assume payments of $14.89 week. Eddie Steele Ford. FE 5-9204.

'57 FORD CONVERTIBLE. LIKE new, private owner, 1530 S. Baldwin Rd. FE 7-9140.

'53 FORD V-8, 4 DR., DELUXE station wagon. Auto. drive. R&H. Exc. cond., $495. MI 6-5353 or MI 6-1258.

STOP
1 new '57 Ambassador, 4-dr., loaded
1 '57 Rambler, V-8, 4-dr. Demo.
1 '57 Rebel Auto. Demo
1 '57 Rebel Overdrive 8,000 miles
1 '57 Ambassador 4-dr. Power, steering & brakes. Auto. Solid black
HURRY
1955 Ambassador 6, 23,000 actual miles
1954 Ford Club Coupe. V-8. Stick $ 595
1955 Rambler Wagons, 2 to choose from. Auto. $1095
1952 Ford 9 passenger wagon. V-8. Power steering, auto. 26,000 actual miles $ 795
1957 Austin 4-dr. Like new. $1295
SAVE
3 DAYS ONLY, NO MONEY DN. NO PAYMENTS OVER $27 PER MO.
'52 Ford 4-dr. V-8. Auto. Sharp.
'53 Ambassador H-top. Auto. Overdrive.
'51 Dodge 4-dr. Clean.
'52 Ford Wagon. 2-dr. V-8. Overdrive.
'53 DeSoto 4-dr. Auto. Power steering and brakes.
'54 Rambler 4-dr. Red & black.
'53 Rambler Convertible.
Birmingham Nash
666 WOODWARD
COMPLETE PARTS & SERVICE
MI 6-3900 JO 4-6790

NEED A FINANCE-FIXER? Order Classified Ads to sell, rent, find a good job. FE 2-8181 is the Want Ad number!

For Sale Cars 91

Today Only!
1957 Oldsmobile, spotless throughout, 1 owner, low mileage —
$1995
MANY MORE TO CHOOSE FROM AT
HOUGHTEN & SON
YOUR FRIENDLY OLDSMOBILE AND GMC TRUCK DEALER
SEE OUR FOREIGN CARS
Jaguar, Austin Healy, Morris, M.G. Austin, Porsche, Alfa, Romeo
528 N. MAIN, ROCHESTER
OL 1-9761

'54 FORD, TAKE OVER PAYments of $24.99 mo. 2344 Jones. Off Hatchery Rd.

NO MONEY DOWN
1954 STUDEBAKER, Auto. $99
1950 CHRYSLER IMPERIAL $99
1953 KAISER $249
1953 PLYMOUTH HARDTOP $399
'53 MERCURY HARDTOP $499
1952 FORD $299
$50 DOWN
1954 BUICK $599
1954 FORD $599
1956 Ford $599
$100 DOWN
1955 Buick Hardtop $925
1956 FORD 9 PASS. $1299
1957 FORD CONVERT. $1899
1955 CHEVROLET WAGON $799
1955 LINCOLN HARDTOP $1299
1954 LINCOLN 4-DR. $799
1957 MERCURY $1099
1954 FORD WAGON $799
Bob Frost
280 HUNTER BLVD. (U.S. 10) BY-PASS AROUND B'HAM.
MI 6-6934 MI 6-2202
OPEN 'TIL 9

'58 T. BIRD, NEW, $3,782.58. ASK for George Million, Harold Turner Ford. MI 4-7500.

1948 FORD 4 DR. V-8 STD. GOOD trans. No cash down. Eddie Steele Ford. FE 5-9204.

1953 FORD VIC
This is a one owner automobile. 38,000 actual miles. R&H, standard shift, Royal Master, white walls. Runs perfect. Price is right.
PEOPLES AUTO SALES
58 Oakland FE 2-2351

1 1948 FORD CONVERTIBLE AND 1 '50 Ford 2-Dr. FE 2-8693.

'57 CHEV. HARDTOP CPE. $1695 Radio & heater, automatic transmission, power steering and brakes.

'55 PONTIAC 8 PASS. WAGON $1295 Radio & heater, hydramatic. A slick one.

'56 PONTIAC STARCHIEF CATALINA $1595
4 door. Full power, radio & heater, hydramatic.

'54 CADILLAC COUPE $1695 Beautiful spring green, full factory equipped including power.

54 PONTIAC STARCHIEF CUSTOM CATALINA $895
Radio & Heater, hydramatic. A sharpy.

'54 FORD CUSTOM $595
2 door radio & heater, overdrive, nice car.

'54 CHEVROLET 210 SEDAN $695 Radio & heater, power glide. A nice clean car.

'56 CADILLAC CPE DEVILLE $2995 Eldorado silver, eldorado wheels, full factory equipped, including full power and G.M. air conditioning. Like new.
Wilson Pontiac - Cadillac
1350 N. Woodward
B'ham MI 4-1930

FOR SALE: '57 MGA COUPE. Call FE 8-0941 between 4:30 & 6 p.m.

F

'A Tale of Two Cities' Will Be Televised This Evening

★ ★ ★ ★ ★ ★ ★ ★ ★

--Today's Radio Programs--

WJR, (760) CKLW, (800) WWJ, (950) WCAR, (1130) WXYZ, (1270) WPON, (1460) WJBK, (1500)

TONIGHT

6:00—WJR, News
WWJ, News
WXYZ, Walt'rick, McKenzie
CKLW, News, Chase
WJBK, News
WCAR, Sports Page
WPON, Music With Mason

6:30—WJR, Dinner Date
WWJ, News, Maxwell
WXYZ, Daly
CKLW, Lewis, Album Time
WJBK, Sports
WCAR, News, Patrick

7:00—WJR, Guest House
WWJ, News, Maxwell
WXYZ, E. P. Morgan
CKLW, F. Lewis Jr
WJBK, Jack, the Bellboy
WPON, Mason

7:30—WWJ, Three Star Extra
WXYZ, M. Shorr
CKLW, Album Time
WJBK, Income Tax

8:00—WJR, Amos, Andy
WWJ, Nightline
WXYZ, M. Sherr
CKLW, Album
WJBK, News, Bellboy

8:30—WJR, Answer Please
WWJ, News, Nightline
WXYZ, Hockey
CKLW, Theater

9:00—WJR, News, Music
WWJ, Nightline
CKLW, Bible
WJBK, News, Bellboy
WCAR, News

9:30—WJR, Basketball
WWJ, Eisenhower
CKLW, Eisenhower
WJBK, Sound Off

10:00—WWJ, Stevenson
CKLW, News, Knowles
WJBK, Stero. Sound

10:30—WWJ, News, Family
CKLW, News, Knowles
WJBK, Bellboy

11:00—WWJ, NBC Bandstand
WXYZ, Eisenhower
WCAR, News
WPON, Sports and News

11:30—WJR, Eisenhower
WXYZ, Surrell
WPON, Music With Mason

FRIDAY MORNING

6:00—WJR, News, Melody
WWJ, News, Roberts
WXYZ, Fred Wolf
CKLW, Rooster Club
WJBK, Tom George
WCAR, News, Sheridan
WPON, Country Roundup

6:30—WJR, Voice of Agricit.
CKLW, Guy Nunn
WJBK, News, George
WPON, Early Bird, Sports

7:00—WJR, Dan Kirby
WWJ, News, Roberts
WXYZ, News, Wolf
CKLW, News, Toby David
WJBK, News, George
WCAR, News, Sheridan
WPON, Early Bird Club

7:30—WJR, Music Hall
WXYZ, News, Wolf
CKLW, News, David
WJBK, News, George

8:00—WJR, News, Guest
WWJ, News, Roberts
WXYZ, News, Wolf
CKLW, O'Dell, David
WJBK, News, George
WCAR, News
WPON, News, McKinnon

8:30—WJR, Music Hall
CKLW, News, David
WJBK, News, George

9:00—WJR, News, Mrs. Page
WWJ, Faye Elizabeth
WXYZ, Breakfast Club
CKLW, News, David
WJBK, News, George
WCAR, News, Martyn
WPON, News, Lewis

9:30—WJR, Jack Harris
CKLW, News, M. Labbitt

10:00—WJR, Arthur Godfrey
WWJ, News, True Story
WXYZ, Jim Backus
CKLW, News, M. Morgan
WJBK, News, Reid
WCAR, News
WPON, America to Knees

10:30—WWJ, Don Ameche
CKLW, News, Davies
WPON, Chuck Lewis

11:00—WWJ, News, J. Wood
WXYZ, Paul Winter
CKLW, News, Davies
WJBK, News, Reid
WCAR, News
WPON, Don MacKinnon

11:30—WJR, Time for Music
CKLW, Hurley, Davies

FRIDAY AFTERNOON

12:00—WJR, Wm. Sheehan
WWJ, News, Maxwell
CKLW, Grant, Livestock
WJBK, News, Reid
WCAR, News, Thomas
WPON, News, MacKinnon

12:30—WJR, Time for Music
WXYZ, News, Winter
CKLW, News, Davies

1:00—WJR, P. L. Hayes
WWJ, Bob Maxwell
WXYZ, Merv Griffin
CKLW, News, M. Shoe
WJBK, News, Reid
WPON, Chuck Lewis

1:30—WJR, Dr. Malone
CKLW, Heatter, Davies

2:00—WJR, Wendy Warren
WWJ, News, Confessions
WXYZ, Merv Griffin
CKLW, Grant, Davies
WJBK, News, Reid
WCAR, News

2:30—WJR, Cpl. Next Door
WWJ, One Man's Family
CKLW, News, Shift Break
WPON, Don Zee Show

3:00—WJR, Helen Trent
WWJ, Five Star Matinee
WXYZ, Ed McKenzie
WJBK, News, McLeod
WCAR, News, Page

3:30—WJR, House Party
WWJ, Woman in House
WXYZ, News, McKenzie
CKLW, News, Chase

4:00—WJR, Parade of Bands
WWJ, News, Deland
WXYZ, Sports, McKenzie
CKLW, News, Godfrey
WJBK, News, McLeod
WCAR, News, Page

4:30—WJR, Music Hall
WWJ, Jim Deland
WXYZ, News, McKenzie
CKLW, News, Chase

5:00—WJR, Philip Lenhart
WWJ, News, Deland
WXYZ, Sports, McKenzie
CKLW, Sports, Chase
WJBK, News, McLeod
WCAR, Godfrey
WPON, Music With Mason

5:30—WJR, Music Hall
WXYZ, News, McKenzie
CKLW, News, E. Chase
WJBK, Sports, McLeod
WPON, Sports

--Today's Television Programs--

Programs furnished by stations listed in this column are subject to change without notice

Channel 2—WJBK-TV Channel 4—WWJ-TV Channel 7—WXYZ-TV Channel 9—CKLW-TV

TONIGHT'S TV HIGHLIGHTS

6:00 (7) Mr. Danger.
(9) Popeye.
(4) News: Williams.
(2) Racket Squad.

6:15 (4) Weather: Eliot.

6:20 (4) Box Four.

6:30 (7) N. Orleans Police.
(9) Sky King.
(4) Marriage Counsel.
(2) News: LeGoff.

6:40 (2) Weather: Phelps.

6:45 (2) News: Edwards.

7:00 (7) Sports Parade.
(9) Boots, Saddle. Indian adventure.
(4) Mich. Outdoors.
(2) Silent Service.

7:10 (7) Weather.

7:15 (7) News: Daly.

7:30 (7) Circus Boy. Adventure: Practical joke backfires.
(9) Million Dollar Movie. Drama: Clark Gable, "Idiot's Delight." ('39)
(4) (color) Tic Tac Dough.
(2) Sgt. Preston. Adventure: Blind husky leads Preston to pair of killers.

8:00 (7) Zorro. Adventure: Zorro foils magistrate's plan to steal gunpowder.
(9) Movie (cont.)
(4) Groucho Marx.
(2) Richard Diamond. Adventure: Murder upsets jewelry store employe's plan to get money for hidden gems.

8:30 (7) Real McCoys. Comedy: Grandpa violently resists "New Doctor in Town."
(9) Movie (cont.)
(4) Dragnet. Adventure: Friday trails black sheep of wealthy family who is wanted for robbery.
(2) Climax. Drama: Lawyer Don Taylor aspires to junior partnership in law firm. His own ideals, ethics are strained when he's forced to handle estate of ruthless man.

9:00 (7) Pat Boone. Jaye P. Morgan and brothers.
(9) Com. Perform. Richard Carlson, "Stranger in Town." ('43)
(4) People's Choice. Comedy: Cleo wins science scholarship when Sock tells a "Little White Lie."
(2) Climax (cont.)

9:30 (7) Eisenhower. President discusses "Why the U.S. Needs Reciprocal Trade."
(9) Command (cont.)
(4) Ernie Ford. Andy Devine.
(2) Show of Month. Agnes Moorehead in Dickens' "A Tale of Two Cities." Intrigue, political terror are combined in tale of French Revolution. Miss Moorehead plays Mme. Defarge who harbors escaped doctor (Eric Portman) in her wine shop. Rosemary Harris plays his daughter who comes searching for him.

10:00 (7) Make Me Laugh. Audience-participation: Gene Baylos, Harvey Stone, Buddy Lester, panel. Julius LaRosa, guest.
(9) Fed. Elections.
(4) (color) Rose Clooney. Italian opera star Baccaloni, comedian Don Adams.
(2) Special (cont.)

10:30 (7) Realm of Wild. Alaskan bears, otters.
(9) Uncommon Valor.
(4) Jane Wyman. Drama: Female doctor, husband battle when she neglects duties as housewife and mother. Keith Andes stars.
(2) Special (cont.)

11:00 (7) Soupy's On.
(9) National News.
(4) News; W'kamp.
(2) News: LeGoff.

11:15 (9) Weather.
(4) Weather: Eliot.
(2) Miss Weather.

11:20 (9) Starlight Theater. Drama: "This Was a Woman." ('49)
(4) Sports: Parker.
(2) Sports Final.

11:25 (2) Nightwatch Th. Lloyd Bridges, "Master Race." ('44)

11:30 (7) Night Court.
(9) Theater (cont.)
(4) Jack Paar.
(2) N'watch (cont.)

FRIDAY MORNING

6:50 (2) Meditations.

6:55 (2) On the Farm Front.

7:00 (2) T. V. College.
(4) Today.

7:30 (2) Cartoon Frolic.

8:00 (2) Captain Kangaroo.
(7) Cartoon Carnival.

8:30 (7) Big Show.

8:45 (2) Cartoon Classroom.

9:00 (4) Romper Room.

9:25 (2) News.
9:30 (2) Ladies Day.
(4) Amos 'n' Andy.
(7) Our Friend Harry.

9:55 (9) Billboard.

10:00 (2) Garry Moore.
(4) Dough Re Mi
(9) Movie.

10:30 (4) Treasure Hunt.

11:00 (4) Price Is Right.
11:25 (7) News.

11:30 (2) Dotto.
(4) Truth or Consequences.
(7) Ricky the Clown.
(9) Howdy Doody.

11:45 (7) Noontime Comics.

FRIDAY AFTERNOON

12:00 (2) Hotel Cosmopolitan.
(4) Tic Tac Dough.
(9) Hidden Pages.

12:15 (2) Love of Life.

12:30 (2) Search for Tomorrow.
(4) It Could Be You.
(7) The Erwins.
(9) Myrt and Doris.

12:45 (2) Guiding Light.

1:00 (2) Susie
(4) Movie.
(7) My Little Margie.
(9) Movie.

1:30 (2) As The World Turns.
(7) Topper.

2:00 (2) Our Miss Brooks.
(7) Lady of Charm.

2:25 (4) Faye Elizabeth.

2:30 (2) House Party.
(4) Kitty Foyle.

2:55 (9) Theater 15.

3:00 (2) Big Payoff.
(4) (color). Matinee Theater.
(7) American Bandstand.
(9) Open House

3:30 (2) Verdict Is Yours.
(7) Do You Trust Your Wife.
(9) Movie.

4:00 (2) Brighter Day.
(4) Queen for a Day.
(7) American Bandstand

4:15 (2) Secret Storm.

4:30 (2) Edge of Night.
(9) Laff Time.

4:45 (4) Modern Romances.

5:00 (2) Detroit Bandstand
(4) I Married Joan.
(7) The Buccaneers.
(9) Looney Toons.

5:30 (2) Beat the Clock.
(4) Files of Jeffrey Jones.
(7) Mickey Mouse Club.
(9) Serial Theater.

Moonshiners Work Day and Night in Arkansas

LITTLE ROCK, Ark. (INS) — Moonshiners were apparently working day shifts and overtime in Arkansas last year.

James S. Merrick, agent in charge of the Federal Alcohol and Tobacco Tax Unit, said 119 illegal whisky stills were seized in the state during 1957. The ATTU also confiscated 1,527 gallons of illegal moonshine, 39,780 gallons of mash and made 172 arrests.

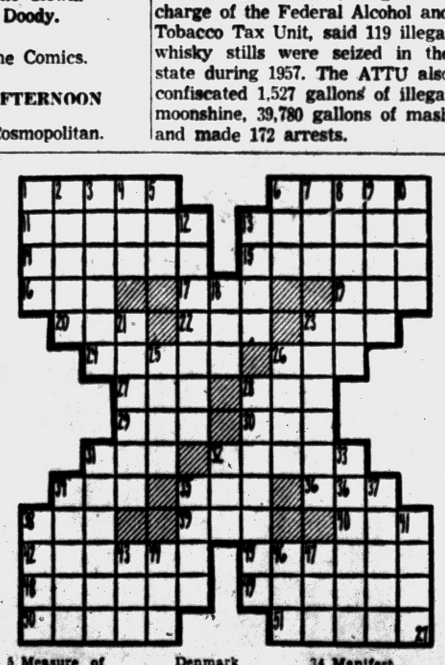

ACROSS
1 Scottish coin
6 Gold coin of the U.S.
11 Interstice
13 American coin
14 Tranquilise
15 Trees
16 Organ of hearing
17 Cooking utensil
19 High card
20 English river
22 Mariner's direction
23 Dutch uncle
24 Ledger item
26 Onager
27 Dove's call
28 Circle part
29 Pronoun
30 Romanian coin
31 Stray
32 Sole of a plow
34 Danish bronze coin
35 Little (Fr.)
36 Palm leaf
38 Hawaiian pepper
39 Conclusion
40 Suitable
42 Mend shoe bottoms
45 Click beetle
48 Surgical saw
49 Austere
50 Scatter
51 Dest.

DOWN
1 Infant
2 Mountain nymph
3 Edict
4 African worm
5 Measure of cloth
6 Goddess of the dawn
7 High mountain
8 Shines
9 Spear
10 Gaelic
12 Sovereign
13 Native of Denmark
18 Some
21 Repeat performance
23 Portuguese
25 Circuitous journey
26 Range
28 Refers
31 Expunger
32 Oriental coin
33 Puffs up
34 Manifest
35 Hammer head
37 Mimickers
38 Crafts
41 Woody plant
43 Unclose (poet.)
44 Legal profession
46 Conducted
47 Hail!

Video Adapters Condense Story

90 Minutes of Drama to Feature Large Cast Including Gracie Fields

By CHARLES MERCER

NEW YORK (AP) — A television adaptation of Charles Dickens' "A Tale of Two Cities" is the ambitious undertaking of CBS-TV's Show of the Month tonight from 9:30 to 11 O'clock.

★ ★ ★

Its large cast will include Rosemary Harris, Gracie Fields, Eric Portman, Agnes Moorehead, Walter Fitzgerald, James Donald and Denholm Elliott. Robert Mulligan is the director.

Because "A Tale of Two Cities" is required reading in high schools almost everywhere, just about everybody has read it and vaguely remembers that it concerns a group of English and French people in the French Revolution.

You probably remember Sidney Carton going to the guillotine with his speech: "It is a far, far better thing than I do than I have ever done . . . "

★ ★ ★

But how much of the story do you remember?

LARGE AND DIFFUSE

To retell it now probably would spoil the adaptation made by Michael Dyne for the David Suskind TV production. The novel is so large in scope and diffuse in scene and character that it sounds like an awesome task to adapt for a 90-minute television drama.

★ ★ ★

"When I read the novel again," Dyne said, "I thought we needed at least 2½ hours. The difficulty was that everybody has a favorite scene and each would say 'But you can't leave out that.' "

Dyne, a 39-year-old Englishman has written 70 plays for American television, found that the wisest course was to cut the large subplot involving Jerry Crunshaw.

So, presumably, we shall see the story of Sydney Carton, who loved Lucie Manette, and Lucie, who in turn loved Charles Darnay, the young man who looked like Carton.

★ ★ ★

"The London scenes are heavily cut," Dyne said. "We're cutting the burning of the chateau in Paris. But we are doing the storming of the Bastille—with 50 people, not 5,000."

HEAD ROLLING?

Will a head actually roll from the guillotine?

★ ★ ★

"The present plan is that there will be a head dripping with raspberry jam. But it will be seen in shadow—and won't cause any rumpus like that 'Macbeth' head on television a few years ago.

"Usually I'm against that sort of thing, but it's essential in this case in order to portray the horror of the Revolution."



GRACIE FIELDS

Russia Claims Camera Rocket

After Taking Pictures in Space, It Lands at Predetermined Spot

MOSCOW (INS) — The Soviet Union announced today the firing of a single-stage, picture-taking rocket 294 miles into space and its return to earth at a predetermined spot.

★ ★ ★

Western observers noted that Soviet scientists apparently have solved at least part of the problem of re-entry which made it impossible for them to bring Sputnik II back to earth with its canine passenger, Laika the dog.

The official news agency Tass said the rocket, including film and radio equipment, weighed 3,360 pounds, and was fired over European Russia on Feb. 21.

The rocket also contained instruments to measure electron temperatures, atmospheric pressures, ultra-violet band spectrum and the concentration of free electrons in the ionosphere and for studying ion contents in the atmosphere and registering the impact of micrometeor particles.

★ ★ ★

Tass called the 294-mile height a record. But, it said, an even larger rocket had been fired last May.

Tass said animals and more than two tons of apparatus had been successfully dropped to earth in the May experiment after the rocket reached an altitude of 125 miles.

The agency said other rockets have been tested in the Arctic and Antarctic, at Mirny and from a survey ship taking part in geophysical year studies near the South Pole.

Consumption of Liquor Steadying in Sweden

STOCKHOLM—Liquor consumption in Sweden seems to be stabilizing two years after restrictions on purchases were removed. In the first year, which ended in October, 1956, total consumption went up 31 per cent.

Consumption started to decline in November, 1956, when liquor prices were increased, and 1957 consumption, through August, was down 14.8 per cent compared with the previous year. In the last few months earnings have increased, but liquor consumption has not.

Health Coverage Broad

OSLO — All employed persons over age 15 and their dependents are covered by Norway's State compulsory medical and hospital-care plan. Contributions are based on earnings and sickness risks. The Norwegian Department of Social Affairs administers the insurance plan, which has been in effect many years.

Soviet Moms Angered by No Heroine Badges

LONDON (INS) 8 mothers with large families (five children and up) in the Brest province of Soviet Byelorussia have kicked up such a fuss about not receiving their "Mother Heroine" badges that officials in Minsk, the capital, have been aroused.

Soviet press reports reaching London say that the republic's cabinet has ordered local officials to speed up the issue. More than 35,000 awards have been made since Stalin decreed badges to help boost the birthrate.

1891 Train Wreck Led to Railroad Watches

CINCINNATI — Two trains collided April 19, 1891, at Kipton, Ohio, killing 11 persons. Investigation showed that the wreck might have been averted had not one engineer's watch been slow.

Worried by this tragedy, a watchmaker and railroad enthusiast, Webb C. Ball, concluded that accurate watches were a necessity. He designed the first standard railroad watch and set up the industry's first coast-to-coast watch-inspection service.

Answer to Previous Puzzle

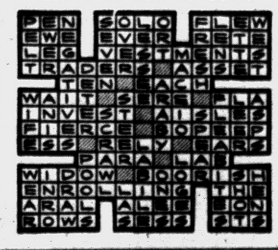

MUNTZ TV
SERVICE
Member of Electronics Association
FE 4-1515
C & V ELECTRO MART
158 Oakland
Open Daily 9 to 9

Cheesecake Gal, Anita Blasts Neckline Oglers

By EARL WILSON

NEW YORK—Anita Ekberg has come out against people ogling women's necklines.

"Dey're really insulting to women the way they say 'How do you do?' and then look down instead of into her face," fumed Anita, over lunch. Her Swedish accent returned in her anger. "Sometimes dey don't even say 'How do you do?—dey just look right down your neck!"



WILSON

It was male people, of course, she meant.

"We don't go around looking men over from top to toe," she growled. "We're not that rude."

Anita mentioned that Tony Steel, her husband (whom she'd just sent to Regent Hospital with a virus attack), didn't like oglers, either. It's because she's become an actress—she was in Bob Hope's "Paris Holiday" and also on Steve Allen's show—that she'd like to play down her physical characteristics which, however, helped her earn around $100,000 last year.

Despite all her remarks about those insulting people, I noticed that they still ogled when she bounced out. She was wearing a tight sweater.

★ ★ ★

Stop the presses, take a headline: Kim Novak's famous blonde hair has gone—she's got black hair ("ash black," with white streaks) for parts of "Bell, Book and Candle" . . . Judy Garland's son Joey, soon to be 3, strutted around on stage with his mom while she sang "I'll Be Back." Judy explained that her father taught her the song. Judy's estranged husband, Sid Luft, applauded from the audience and then visited Judy in her dressing room. Is a reconciliation in order?

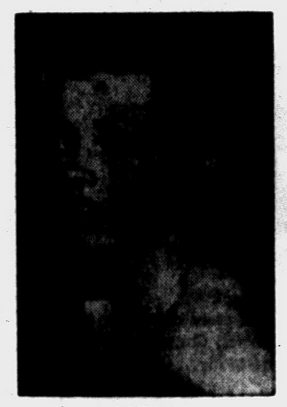

ANITA

THE MIDNIGHT EARL . . . . . .

Monique Van Vooren getting hitched? Her new mink coat is initialed "MVP" . . . **Tony Franciosa** bought $175 worth of jazz disks . . . **Denise Darcel** picked up $1,000 for singing at a Brooklyn meat market opening.

Barbara Hutton's son, Lance Reventlow, is doing some Hollywood agenting (for a pretty actress) . . . **Jeff Chandler's** phoning **Esther Williams** from Germany . . .

WISH I'D SAID THAT: There is just as much authority in the family today as there ever was—only now the children exercise it.—Rev. H. C. Phillips, Quote. **That's earl, brother.**

(Copyright 1958)

Sea Crash Killed 5 East Detroiters

Death Plane Pilot Refused to Supply Life Jackets

FORT LAUDERDALE, Fla. (AP)—The pilot of a private plane that crashed at sea Tuesday night, killing five persons from Michigan, declined to rent life jackets, J. L. Greenwell, executive vice president of Exec-U-Plane Inc., said last night.

He said the pilot, Hugh Wilkinson, 34, of nearby Dania, not only turned down jackets but took the plane without approval of his plane-renting firm.

Wilkinson, his wife Patricia and their son, Dana, 7, all formerly of East Detroit, drowned in the crash that came when the plane ran out of gas returning from Nassau, Bahamas. Mrs. Dolores Scites, 31, and her daughter Debra, 1½, also drowned.

Mrs. Scites' husband, Lloyd T. Scites, 34, of East Detroit, was the sole survivor. He was treated at a Fort Lauderdale hospital for shock and exposure, and released.

★ ★ ★

Sheriff's investigator Al Topel said Scites told him $9,27 worth of gasoline was put into the plane at Nassau, and that one of the tanks was noted to be empty shortly after takeoff for the return trip.

Greenwell said Wilkinson was refused permission to use the plane Monday. "We told him we couldn't rent it out as it wasn't equipped for flights over water," he said.

However, Greenwell said, Wilkinson — **"a good friend of the firm"—showed up before the office was open Tuesday and took the plane.**

Red Gamber, operator of Red Aircraft Service, said his wife was present when Wilkinson filed flight plans and asked if he wanted to rent life jackets. It would have cost $7.50 to supply the plane.

But Wilkinson refused, Gamber said.

Ice-Fishing Pole Heated

LUDINGTON — To overcome one of the discomforts of ice fishing, a Michigan firm is offering a fishing pole that has a heating element in the handle to keep the angler's hands warm. To regulate the heat he merely turns a cap on the end of the pole.

Steelmen Look for Better Times

New Uses, Population Rise Spur Optimism Despite Present Slump

By SAM DAWSON

NEW YORK (AP)—Steel output is at its lowest for any nonstrike period since April 1952. But steelmen's confidence today is buoyed by many new things.

★ ★ ★

One is the needs of today's hordes of children in the 1960s. Another is the new uses and new steel products dveloped or within sight—with scientific advances constantly demanding new alloys. And still another is slump-born new vigor in the battle with other materials — masonry, wood, plastics and other metals — for present markets.

★ ★ ★

On the side there's some family feuding, as new alloys or processes take over fields once held by older steel products.

The competition isn't easy. Other materials seek new markets too.

But steel research is turning up new fields as old ones decline. Battleships may be passe and tanks less in demand, but steel has found new markets as curtain walls for buildings and in nuclear power plants, in missiles and in launching installations.

★ ★ ★

Demands from fabricators and end-users of steel have brought a host of new steel alloys into use. Examples cited by Republic Steel's Commercial Research Division: precipitation hardness grades of stainless for the aircraft industry, and the recently developed aluminum coated steel sheets.

★ ★ ★

Steel research itself has blossomed since the war and is coming up with new steel products on its own. U.S. Steel reports that 900 employes at its research center, Monroeville, Pa., are working on 1,002 projects, such as studies of boron steels to increase effectiveness in high carbon steels and improved alloys for high-temperature service. It has developed a sandwich rolling process that makes sheets only 0.033 of an inch thick, for the aircraft and missile industries.

★ ★ ★

Bethlehem Steel President A. B. Homer says new uses of steel are steadily increasing, brightening

Inscription on Tomb in Tobago Is Puzzling

PLYMOUTH, Tobago — One of the world's most puzzling gravestone inscriptions is a cemetery in Plymouth on the island of Tobago in the British West Indies. It reads:

"Within these walls are deposited the bodies of Betty Stivens and child. She was the beloved wife of Alex Stivens, who to the end of his days will deplore her death, which happened upon the 25th day of November, 1783, in the 23d year of her age. What was remarkable of her, she was a mother without knowing it, and a wife without letting her husband know it except by her kind indulgences to him."

School Bonds Defeated

PORT HURON (AP)—Port Huron Township rejected by a vote of 714-406 Wednesday a proposed $500,000 school bond issue.

ANOTHER TV SALE at WALTON TV

"Get the Kids Their Own TV Set and Avoid the Battle of the Channel!"

52 Used TV Sets

$14.95 and Up



Terms on Some Sets! — 30-Day Exchange Period

WALTON RADIO & TV

515 E. Walton, Cor. Joslyn Rd. FE 2-2257

DISCOUNTS

Glass Cake Plate with Aluminum Cover—Complete $1.69
Swing-away Can-Opener $1.99
Shetland Twin-Brush Floor Polisher, including two sets of brushes and rug cleaning attachment—Reg. $64.95 .....Now $38.88

JUST ARRIVED — A Complete Selection of Garden and Lawn Tools . . . All at Genuine Discounts!

16-Pc. Starter Set, Brookpark Melmac—Reg. $14.95 .....Now $ 7.88
GE Rotisserie Oven, 1958 Model #R-20—Reg. $89.95 .....Now $59.98
11½-In. Sunbeam Fry Pan—including cord, Model FPL—Reg. $23.95 .....Now $13.95
Glass Cover, $2.00 — Metal Cover, $3.00

ALSO

A nice selection of gift jewelry, appropriate for the Easter season.

Hours: Monday-Thursday 10 A. M. to 8 P. M.
Friday and Saturday 10 A. M. to 9 P. M. Closed Sunday
We Sell Wholesale to Everyone—Free 90 Day Layaway Year 'round

VERKLER DISTRIBUTING COMPANY

8238 Cooley Lake Rd., Union Lake Village EM 3-4381

SEARS ROEBUCK AND CO.

SALE

FINAL 2 DAYS!
Storewide sale event ends Sat.



11.99

reg. 16.98

All-wool tweed clutch with push-up sleeves. Gray, blue or beige. Sizes 8 to 18.

Wool and nylon smoky fleece in fashionable longer length. Beige, gray, blue, aqua or coral. 8 to 20.

fashion price-tags! smart new toppers

Yours for a song! Lovely new Spring toppers in jaunty, up-to-the-minute styles. They're perfect for Easter (and after!) and that price-tag will hardly dent your fashion budget.

Ladies' Ready-to-Wear Sears Second Floor



Gale scientific supports . . . always fitting and proper

tall shapely classic petite

Gale Groinline Support ideal for postoperative, postnatal and sacroiliac support. Front panel specially shaped and boned to "lift" the abdomen. Pink rayon brocaded cotton. Sizes 26 to 37. *reg. 7.98* **6.88**

Gale High-Waist Girdle Support with cluster lacing for back support and firm abdominal control. Pink rayon brocaded cotton. 26 to 37. *reg. 8.98* **7.88**

Charmode Hi-Waist Nu-Back Girdle of nylon taffeta with Helanca® backed cotton and rayon elastic sides for dramatic figure control. Nu-Back; side zip. White, 34 to 36. *reg. 9.98* **7.77**



sale priced!



Royal Purple truly proportioned-fit nylons

choice of utility or ultra sheers **1.39** 3 pr. 3.80

There is one size specially proportioned to fit you perfectly . . . every style is made to fit all the different sizes a woman's leg can be! AND they wear longer because they are made to fit you perfectly. Choose yours from 18 different sizes in 4 distinct leg shades — on sale at Sears!

Proportioned Seamless Mesh, 1.19 .... 3 pr. 3.35

Hosiery Bar — Sears Main Floor









spring's most exciting

your special Easter straw

Hats from a new Spring collection of imported straws in every fashionable shape. Softened with sheer organza and outsize roses . . . in pastels, the new pale sea colors, black or navy. Try them when you buy your dress!

low as **3.98** Others to 7.98

Hat Bar — Main Floor

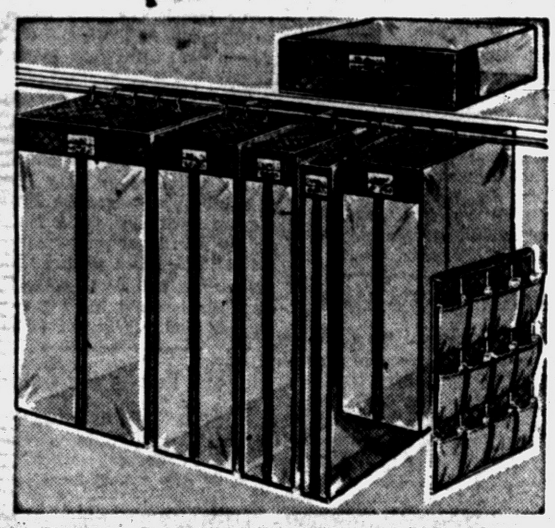

Save! Moth Repellent Garment Bag Ensemble On Sale Now!

- 16-Garment Jumbo Garment Bag
- Lovely Harmony House Colors

2.44 *Reg. 2.98*

Best for out-of-season clothes! Moth crystals included.

1.98 2-coat bag	1.66	2.79 suit bag	2.22
3.98 30-garm't bag	3.44	2.79 8-garm't bag	2.22
1.98 shoe bag	1.77	1.98 blanket bag	1.66

Notions Dept. — Sears Main Floor



sale—Charmode sleepwear!

a. no-iron plisse shorties Unusually pretty shorty gowns, luxury trims. In assorted pastels, 3 sizes. **1.47**

b. bright new dusters Reg. 3.98 embossed cotton dusters in prints. Belt, button, zip fronts. **2.99**

c. no-iron baby doll p.j.'s Printed cotton batiste baby dolls with shorts, embroidered eyelet trim. 3 sizes. **1.98**

d. baby doll pajamas Wash 'n wear cotton batiste in pastel shades. Sizes 32-38. **3.98**

Lingerie Dept. Main Floor



we respect your budget!

see how these sears spring savings prove it!

value-packed **dress assortment**

reg. 5.98 now **4.88**

For Easter and after! Dacron* and cottons, in prints, stripes, solids . . . newest styles, colors. Lovely pastels. Sizes 7 to 14.

*DuPont's polyester fiber

Wonderful values in Honeylane blouses. Cottons, Dacrons...pert trims or hankies. White or pastel. Sizes 7-14.*

Reg. 1.98 **1.66**

Girls' 7 to 14 Shop — Second Floor

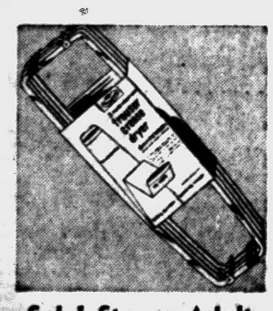

Sale! Strong Adult Trouser Creasers

Reg. 59c

2 Pr. 99¢

Put creases in laundered trousers to width desired. Automatic spring lock. Rust resistant metal. 37 inches long.

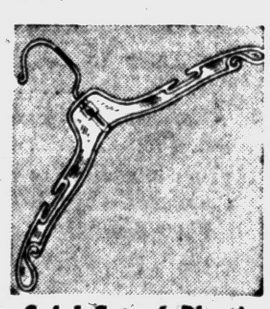

Sale! Set of Plastic Dress Hangers

Reg. 8 for $1

8 for 77¢

Sale priced at Sears, hangers are wardrobe "must." Form fit neckline to keep dresses "in shape." Many colors.

leather-lined handbags

2.60 *plus tax*

- leather-like plastics
- patent-like plastics
- all with genuine leather linings
- pouches, top-handle envelopes, vanities, totes
- black, navy, red, tan, flax or shiny black

Accessories Dept. — Main Floor

"Satisfaction guaranteed or your money back" **SEARS**

154 N. Saginaw Street **Phone FE 5-4171**