The Weather
U.S. Weather Bureau Forecast
Snow Flurries
(Details Page 2)

THE PONTIAC PRESS

Home Edition

114th YEAR ★★★★ PONTIAC, MICHIGAN MONDAY, DECEMBER 24, 1956—28 PAGES INTERNATIONAL NEWS SERVICE ASSOCIATED PRESS UNITED PRESS PHOTOS 7c

Light Snowfall to Peril State Highway Travel

He Has Left His Mark on the Entire World

(Editor's Note: This is the last in a series of studies of the birth and times of Christ. It sets out to measure, as best man can, the impact of the historic event to be joyously commemorated in churches throughout the Christian world on Tuesday.)

By GEORGE CORNELL
Associated Press Writer

His footprints are on the earth. They are etched in the hills of Palestine and echo on the sidewalks of every city. His path stretches across all the continents. His mark is on the whole world.

It has felt, millions affirm, the reverberating tread of the Most High.

He arrived on a clear midnight—a Baby Boy.

* * *

Few recognized him. He was born in poverty in an obscure corner of the ancient Roman empire, which took no notice of His coming, and He never journeyed more than 300 miles from His birthplace.

But He left His imperishable calling card at homes in every nation.

He was a healthy Baby, and precocious, but He never invented any new devices, originated any architectural techniques, or won any medals. He didn't leave any classic art or solve any equations of astronomy, chemistry or physics.

But He unmasked the deepest mystery of all.

He was a likable Child, but many thought He grew impractical. He never acquired any property, or owned anything but the cloak on his back, never held any office, or composed any written work, except some scribbling in the sand, and the wind blew this away.

But to much of mankind, he disclosed what God is like.

He was God, become man, so men could know God better.

* * *

This is the essence of those "tidings of great joy" to all people which the heavens proclaimed when He came. The good news was that "The Word became flesh and dwelt among us."

At the time, the world was full of dramatic, ingeniously conceived gods. Glittering Rome was at its zenith of power, and Alexandria was the crown jewel of literature and learning, with philosophy exuding fine subtleties.

But the real, unknown capitol of life was in Bethlehem.

Some say there are no miracles. But read the record of that Child—reared in drab surroundings, known as a roving carpenter-preacher in rustic villages, finally hung as a criminal—Who raised a scepter over humanity.

From Him, here radiated a rushing, invincible force that swept past the resistance of swords, dungeons, executions, battlements and slaughter to burn His name into the pillars of civilization.

* * *

But the coming of one Child, into a poor family in a beaten and bled vassal province, cut through the murk of flamboyant mythology and vaunted theories to convince men that God walked with them.

All the mental gymnastics of various cultures—of the Greek analysts who offered their sleek explanations shortly before Him, of the Stoics who called God an impersonal logos unconcerned withn individuals, of the Epicureans who termed religion non-sense and only the body real, of the sweeping "mysteries," the idols backed by entrenched priesthoods and wealth—all this shriveled before the impact of a Child.

Why?

An answer trumpets through the record:

Because He is "the Image of the Invisible God."

Because He is "the Way, the Truth and the Life."

It must be that He lived, spoke and acted in a way that made the few around Him know, beyond all doubt, that their deepest aspiration was inherent in this Man—that they were seeing God.

From ages past, Judaism, that Con't. on Page 4, Col. 3



A Study by Guy Rowe

THE TRINITY

Father of Four Beaten, Killed at Willow Run

Robbery-Slaying Turns Yule Reunion at Airport to Tragedy

YPSILANTI (AP)—A Port Huron father of four was beaten to death in a robbery at Willow Run Airport minutes after his wife's parents arrived from Minnesota last night for a Christmas reunion.

The robbery-slaying victim was 41-year-old Lavern Wegener, assistant St. Clair County agricultural agent.

Two men were grabbed quickly, but State Police said preliminary questioning failed to establish any connnection with the bludgeoning Wegener. Both were Negroes.

Mrs. Wegener found her husband dying in a pool of blood in the airport parking lot. She said he told her en route to an Ann Arbor Hospital at least two persons attacked him with what he thought was a piece of pipe.

Wegener was pronounced dead upon arrival at University Hospital.

Wegener had gone with his wife to the airport to meet her parents, Mr. and Mrs. Len Miller of Minneapolis. He left the three talking over Christmas plans in the airport terminal while he went to get his automobile from the nearby parking lot.

WIFE GREW ANXIOUS

Mrs. Wegener became anxious when her husband failed to return. She went to the parking lot to investigate.

State Police said Wegener died from a blow on the head, apparently inflicted by a pipe or some similar object. His wallet, containing an undetermined amount of cash and two checks totaling $118, was missing.

The Wegeners had left their four children home in Port Huron while they drove to the airport to get her parents. The plane arrivd from Minnapolis shortly before 10 p.m.

State Police broadcast an alert for two men wanted in the slaying. They identified both as Negroes and said their clothing probably was blood-stained.

The first two men seized for questioning were picked up a half mile from the airport shortly after the fatally beaten Wegener was found.

Yule Carol Was Wedding March



Pontiac Press Photo

DIAMOND ANNIVERSARY—Nine children, 11 grandchildren and five great grandchildren will join in a celebration honoring the 60th (diamond) wedding anniversary of Mr. and Mrs. Dorsey T. Moore, of 193 Michigan Ave., today. Not to be outdone, the son and daughter-in-law of the couple, Mr. and Mrs. Earl Moore, of 325 Dick Ave., will also celebrate their 25th (silver) wedding anniversary today.

Slippery Glaze May Coat Roads Late Tonight

Drivers Told to Stay In as Temperature Skids, Conditions Worsen

Snow today threatened Michigan highways which have claimed at least 21 lives thus far in the long Christmas weekend.

Despite a drop in temperatures that should end a week of fog and rain, highways were expected to remain dangerous when a slick coat of light snow falls tonight as thousands head home on Christmas Eve.

Oakland County so far has escaped the highway slaughter, which finds Michigan's two-day toll the fifth highest in the nation.

In the Pontiac area, there have been at least 50 reported accidents with 22 persons injured, none critically.

State police says roads are clear today in this area. In the Upper Peninsula and the upper portion of the Lower Peninsula, however, highways were reported slippery and in some places dangerously covered by snow.

Nationally, the holiday death toll soared to 400 and experts warned motorists a new record in fatalities would be set if they do not slow down.

* * *

A possible record 660 fatalities for the holiday period ending tomorrow night was seen by the National Safety Council. The all time high in holiday deaths of 609 was set during last year's three-day Christmas holiday.

Local authorities warned motorists of the dangerous weather, which is bad for driving, but not bad enough to keep people at home.

* * *

Sheriff Frank W. Irons and Pontiac Police Chief Herbert W. Straley urged drivers to proceed slowly and with caution.

* * *

"The Pontiac and county record can easily be marred tonight and Christmas Day," they said, "especially if roads become icy or slick."

Speed, driving while drinking and carelessness can suddenly change a happy holiday into a period of mourning, they said.

* * *

They pointed to the death pace in Michigan this Christmas weekend, which so far is running far ahead of the comparable period last week, in which 20 lost their lives in traffic from 6 p.m. Friday to midnight the following Tuesday.

Southfield Man Won't Pay

Dad Sticks to 'Principle,' Will Spend Holiday in Jail

A Southfield Township father of five will spend Christmas in jail because he refused to pay a debt "as a matter of principle."

Fifty-one-year-old Harold Murphy, of 19757 Jeanette St., plans to spend his holiday giving his children haircuts tomorrow at the Oakland County Jail, where he has been since Dec. 4.

The DBA Finance System of Pontiac purchased a $1,250 court damage judgment against Murphy from a Ferndale shoe store owner last month. The storekeeper first won the civil suit, which resulted from a fist fight over a pair of shoes, in 1952.

Murphy is the first person in 20 years to be imprisoned in the Oakland County Jail for nonpayment of a judgment, according to Sheriff Frank Irons. According to the law, Murphy can be kept in jail until August as long as the finance company continues to pay for his lodging.

Bernard McCabe, owner of the finance company, said that Murphy's keep has already been paid for up until Jan. 8.

Said McCabe: "This is the first judgment I've bought that I had to put a man in jail in order to collect. He owes a legal debt and is able to pay it. Actually, I didn't put the man in jail. The court did."

According to Murphy: "I'm innocent! I don't care what the court said. I expect to win an appeal that is still pending on the case and I'll stick by what I think is right."

* * *

Mrs. Murphy will bring their children Michael, 15; Rose Ann, 11; Timothy, 7; and Cynthia, 5, to visit their father on Christmas day. Another son, Francis, 21, is a sailor at Norfolk, Va.

Said Murphy: "When the officers first came to take me to jail I cut the kids' hair before I left because I didn't know how long I'd be. My 15-year-old son called last night and said they all needed another haircut. I told him to bring the

Con't. on Page 4, Col. 2

The Press Takes Holiday, No Newspaper Tomorrow

Tomorrow is Christmas Day, a holiday observed throughout the Christian world as the anniversary of Christ's birth. In order that its employes may have a part in the observance of the day, the Press will publish no editions tomorrow. Regular editions will be resumed Wednesday.

Royal Oak Hunt Goes On

Detective Denies Link in Shootings

Royal Oak Chief of Detectives Edward Lietzau today angrily denied the "mad sniper" who shot at two women in Royal Oak streets Friday night had been concerned in two shooting incidents Dec. 15.

Published reports had linked the two series of shootings.

Admitting he had confiscated a gun used in the Dec. 15 shootings, Lietzau refused to disclose details of the incidents.

But he said he has "no reason to believe" the earlier shootings were linked with Friday night's sniping, in which a 14-year-old girl was shot in the back and another woman was narrowly missed.

Lietzau, who will meet with other city police officials today to make plans for netting the unknown marksman, said investigation since Friday has turned up "several pieces of important information" but has not narrowed the field of possible suspects.

Last Friday night, Cindy Estes, 14, was shot in the back while walking home on Royal Oak's Catalpa Drive with a friend about 8:20 p.m. Doctors said she was not seriously injured, but the .22 caliber bullet narrowly missed her spine.

* * *

Ten minutes later, two shots were fired at a woman, a mile and a half from where Cindy was shot, as she waited for a bus on Woodward Avenue. Police did not disclose her name, but said she is not connected with Cindy.

Post Office Caught Up on Christmas Mail

The Christmas rush at Pontiac's post office is definitely over, Acting Postmaster Leslie H. Dean said today.

"We're cleaned up," Dean said. "The mail is moving out of the post office as fast as it's coming in. There will be no delay in delivery, and the men are working eight-hour shifts."

Dean said the volume of mail that went through the local office during the Christmas season reached an all-time record this year.

White Christmas, Wet Christmas—Either Possible

Old St. Nick probably won't have tough sledding after all, as the Weather Bureau said some snow might be on hand for the jolly man's annual visit tonight.

The bureau said snow flurries might develop from an expected drizzle. The mercury is expected to dip to around 30 tonight. For Christmas, the thermometer will read between 30 and 34, the bureau predicted.

The unseasonable week of fog and rain is expected to be pushed aside by a cold front sweeping across from Lake Superior.

That should bring snow to the state, the bureau said, but chances are there won't be too much to aid Santa's sleigh.

Preceding 8 a.m., the lowest temperature recorded in downtown Pontiac was 35 degrees. At 1 p.m. the mercury registered 38 degrees.

Ike Greets Centenarian

COLDWATER (AP) — William Reynolds of Coldwater received birthday congratulations Sunday from President Eisenhower. Reynolds was 100 years old.

Christmas Voices Cheer Our Halls



Pontiac Press Photo

YULE ECHOES — Adding a festive note of holiday cheer today were these Pontiac Press employes who toured the Press carolling for their fellow workers. Singing in the traditional rites were (top row) Marilyn Vanderworp, Mary Samson, Nancy Lewellen; (middle row) Sheila Loper, Janice Hayhow, Doris Nelson, Barbara Johnson; bottom row) Sue Stillwell, Jackie Kroeplin, Kathie Ellibee, and Mickey Tersigni.

Airliner Wreckage Yields Bodies of 21

OSSANA, Italy (AP) — Rescue teams climbed today to the wreckage of an Italian airliner missing in the Alps since Saturday night and radioed that "all 21 aboard are dead."

* * *

The dead included an American couple, Mr. and Mrs. Harris Gray Jr., Greenwood, Miss. Gray, 42, was Mediterranean representative for Coca Cola. Their two daughters, 6 and 14, were waiting in Milan to spend Christmas with them.

* * *

The Italian DC3 plowed into a mountain near the village of Malga Bon, to the north of 10,016-foot Mt. Ginor in the Trento area of northern Italy's Dolomite Alps.

* * *

The first rescue team to reach the spot said a number of bodies were found inside the fuselage and others "were scattered around the wreckage."

It's Christmas All Over!

KUNA, Idaho (AP) — Some children, all in their early school years, got out of line while putting on a Christmas pageant in church this week. It was disconcerting.

Thirteen of them were to walk across the stage, each carrying a letter-bearing placard. All together—if they're in correct order and line — spell: B-E-T-H-L-E-H-E-M S-T-A-R.

But the "star" bearers got turned around and went in backwards, so to speak, spelling out: B-E-T-H-L-E-H-E-M R-A-T-S.

MIAMI, Fla. (AP) — Santa can leave his red flannels home when he visits south Florida. The U.S. Weather Bureau said Miami's Christmas Eve temperature will be 70 degrees, with a high of 77-81 Christmas Day.

MOUNT CLEMENS (AP)—Members of the Jewish Welfare Board will take over the USO in Mount Clemens to serve Turkey dinners to servicemen tonight and Christmas. This is the 15th year the Jewish Board has relieved the regular USO staff for the Christmas holiday.

NEW YORK (INS) — About 39 million more Christmas trees have been sold in the U.S. this year than in any previous year, a survey of tree dealers said.

COPENHAGEN (INS) — Danes sent more Christmas packages this year than ever before. A tabulation in Copenhagen alone showed the total last week was 452,000, or 127,000 more than last year.

ST. CATHERINES, Ont. (INS)—The city council of St. Catherines ordered a red Christmas star removed from the city hall because it was feared the decorative object might be mistaken for a Communist insignia. The red star was replaced by a blue one.

JACKSON (AP) — Jackson's candidate for the world's meanest man:

Someone who presented false identification picked up 200 hot dog rolls from two bakeries on the pretext that he was delivering them to the veterans of foreign wars post for the annual orphans Christmas party. He and the buns disappeared.

CHICAGO (INS) — "The Christmas tree that wouldn't die" continues to bring beauty and wonderment to the family of Emil C. Jezek in the Chicago suburb of Cicero.

Jezek bought the tree for Christmas 1947 and after the holidays tossed it into the basement and forgot about it.

The four-foot balsam remained green and intact so Jezek brought it up and decorated it in 1948. Every Christmas since then the family has used the same tree. This year—in its 10th Yuletide—the tree remains green and fresh.

In Today's Press

The Animals' Christmas	19
County News	18
Editorials	6
Special	15
Sports	16-17
Theaters	19
TV & Radio Programs	27
Wilson, Earl	14
Women's Pages	10-11
Pot-O'-Gold	28

Would $300 Help Your Happiness? Win Pot-O-Gold!

What could be better to start the New Year than a check for $300 made out in your name? Well, it might happen if you get busy right now on this week's Pot-O-Gold puzzle.

Providing there's no winner for last week's puzzle, the correct solution for Puzzle No. 30, which appears on page 28, will be worth as much as $325 if you are a subscriber. So check the word list below and the clues which appear below the puzzle, read the rules carefully and then send us your answer. It may be the right one.

The following words contain all the correct answers for Puzzle No. 30: arch, balm, barber, bateau, beauty, blaze, bow, calm, crow, faun, fawn, haro, heap, help, match, nap, pack, pan, peck, pin, punt, putt, robber, ship, shout, slip, table, tip, touch, watch, web, work.

He Liked to Plan Ahead

Observe Yule Without Dad

ABERDEEN, Idaho (AP) — Don C. Whitaker liked to plan ahead. So tomorrow his wife and five children can open the Christmas presents he bought for them even though he won't be there himself.

For, as Blaine Whitaker puts it in 6-year-old innocence: "My daddy is dead. Now we'll have to get a new one."

Whitaker, a lineman for Idaho Power Co. and — in his off time — a city councilman and civic leader, was electrocuted about two weeks ago while reparing a line near Aberdeen.

Whitaker, his wife Lois, and their children, who range in age from 2 through 8, lived in the basement of a "hope house" — a phenomenon of the West where many families build a house themselves from the basement up, living in the basement until the rest of the house is finished.

Whitaker was pretty far along with his nine-room home — only the interior work remains to be done. And Mrs. Whitaker plans to complete the house because "I know Don would have wanted it that way."

"We had fun doing everything together," she says. "We were always planning what we'd do next week, next month and next year.

"He was so good to us all and always helping with the children and taking us places. He never left the house without kissing us all goodby.

"All this we'll miss so much."



To all my Friends and Customers from . . .

"Bud" McHugh

your representative from

Pontiac Retail Store

Dad Won't Pay Debt, Will Remain in Jail

(Continued From Page Three)

kit to jail. That's what I'll be doing Christmas."

* * *

Circuit Judge H. Russell Holland will hear a petition Wednesday to remove the writ that is keeping Murphy in jail.

But Murphy, who has already made the first payment on a farm near Pinckney, declared: "If I don't win the hearing before Judge Holland this Wednesday, I'll sit in this jail until August. It's the principle of the thing."

Claims Egypt 'Raiding'

JERUSALEM (AP) — Israel accused Egypt today of renewing commando raids and of "deliberately flouting" the U.N. cease-fire resolution.

COMPLETE OPTICAL SERVICE

NO APPOINTMENT NECESSARY

- Eyes Examined
- Prescriptions Filled
- Prompt Repairs

DR. ARNOLD MILES, Optometrist

Friday 9-9 — Daily 'til 5:30

NU VISION Optical Co.

Room 2-3
15 W. Lawrence St.
FE 2-2895



May the blessings of the Holiday bring you — A Joyous Christmas!

MAYNARD JOHNSON
GENERAL INSURANCE
807 Community National Bank
Phone FE 4-4523

Millions Now Follow Footprints of Jesus

(Continued From Page Three)

most ancient of faiths believing in the supreme God, had recognized men were His creatures—His children created in "His own image." But what was this Image?

To those who bear His name, the Christ Child gave the answer:

"I and My Father are One . . . He that hath seen Me hath seen the Father."

And when He departed the earth, He said God will "give you another comforter . . . the Holy Ghost . . . that He may abide with you forever . . . even the Spirit of Truth."

He gave to them a clearer view, an earthly demonstration, of just what God constituted on this earth-bound plane, and laid the goal before men—to guide them on their course.

What did He do, or say, or be that gave such revelation?

He was a plain-talking, sympathetic, forthright man who liked flowers and fields and livestock, Who held youngsters on His knee, Who considered every man, rich, poor, learned or simple, of the same priceless worth.

His message was that all men are related to God, free to husband that divine part of themselves as they choose in seeking fulfillment, and He described the ultimate potentiality:

"That they all may be one, as thou Father, art in Me, and I in Thee, that they also may be one in Us."

But this Child of Bethlehem didn't shut Himself off in some ethereal realm during His earthly sojourn. He plunged into the world itself, walking a breathing definition of forgiveness, kindness, understanding, and gentleness; a living condemnation of hypocrisy, of pompous technicalities that have nothing to do with justice, and of greed and the pursuit of shallow objectives.

And the kernel of all He did and said was in one word: "Love."

"Love the Lord thy God, and thy neighbor as thyself . . . as I have loved you."

That, men hold, was what God was like during His visit to earth: He came here out of love, to help men find their way, and that is what He was while here — the embodiment of love.

"God is Love. And he that dwelleth in love, dwelleth in God and God in him."

He bridged a gap of loneliness separating men from their God. He marked the hidden trail by which lost sheep could find the fold. But He didn't expect men to understand it all, or all of what He is, or what they are, or can be. And so He passed on this advice through His apostles,

"Now we cannot yet see all things . . . But we see Jesus."

In declaring these aspects of God, He displayed a mystic diffusion, the Trinity—God, His Incarnation as Man, His Spirit, all united — "and those Three are One."

But it was in that birth in Bethlehem "in the likeness of men . . . in the fashion as a man"—of One called both wholly man and wholly God—that the world received the lamp unto its feet.

He came as a living, tangible manifestation of the divinity that all men share—a quality to be enlarged or diminished within themselves on both sides of the grave.

Until He came, men had felt they didn't know exactly what that godly element was in human life, or how to go about nurturing it, or what pitfalls might limit it—until He showed them God, in flesh and word and deed.



EXHAUSTED — Mrs. Gorie Dari, a Hungarian refugee, watches over her exhausted son, Gabor, 3, as the youngster sleeps on a makeshift bed at the refugee processing center at Camp Kilmer, N. J. Mrs. Dari, who was separated from her husband, and her son arrived from Budapest with her parents.

New Goals Set for Integration

Montgomery Negroes Outline Targets: Parks, Schools, Votes

MONTGOMERY, Ala. (AP) — Schools and public recreation may be the next goals for Montgomery Negroes now that they have gained integrated buses, a spokesman suggested last night.

Less than 12 hours after an unidentified person loosed a shotgun blast into the front of his home, the Rev. M. L. King Jr., president of the Montgomery Improvement Assn., outlined possible new segregation targets.

* * *

King said the group which sparked the mass bus boycott still has plenty of work to do.

"Some of our people have apparently fallen in love with protesting," he said. "We've got to stop protesting and go in for reconciliation."

The Negro minister said the MIA will continue to have mass meetings — "We have just started our work."

He outlined these as possible new goals:

"Recreation: We have none, but we must work toward being able to use all facilities with the same determination we worked on with the buses. Separate but equal always winds up with it being separate but far from equal."

"Voting: The more Negroes we can get registered, the stronger we'll be, if a city commissioner or official doesn't please us, we can use our vote in a determining and decisive way."

"Internal areas: We must work within our race to raise economic, health and intellectual standing."

* * *

"Education: Here, we are going to lose many of our white friends that helped us during the bus boycott. But still we must have integrated schools as the Supreme Court in 1954 said we can. That is when our race will gain full equality. We cannot rest in Montgomery until every public school is untegrated."

Other than the shotgun blast at King's home yesterday, no violence was reported as city lines buses went through their third day of integrated service under a federal court order.

Santa on the Job to Help Family in Alabama City

BIRMINGHAM, Ala. (AP)—Public response to a newspaper story today means that a Birmingham area family can plan for a cheery Christmas.

* * *

The Birmingham Post-Herald, after investigating, told about the plight of the family Saturday: 45-year-old father jobless; hardly enough money for food; no money for heat; and four boys, aged 11, 9, and 8 yars, and 9 months.

* * *

From persons who read the story the father has three offers of jobs; half a ton of coal; groceries; $60 in cash; an offer of clothes.

"We just want to wish everybody a merry Christmas and God bless them," said the mother.

The Post-Herald didn't reveal the name of the family.

Warn Residents to Lock Homes

Failure to Bolt Doors, Windows Big Factor in Wave of Breakins

A warning to lock windows and doors at home came from Pontiac police today after a wave of weekend breakins.

"Most of the home burglaries occurred," Det. Insp. Clarke M. Wheaton said, "because people were careless and left open a door or window for thieves to walk in."

* * *

Four homes were looted since Friday night, he said, four business establishments, the county animal shelter and a school.

Two of the businesses were dairy bars owned by the Shamrock Dairy chain, police said. The cash register and about $25 were stolen from one of the dairy bars at 304 E. Pike St.

A total of $200 was taken in the home breakins.

A dog was missing at the animal shelter, 1200 Walton Blvd., police said, but no money was taken.

* * *

The Jefferson Junior High School, 316 Iroquois Dr., was looted of about $6 worth of stamps, they said.



Joe's Army-Navy Surplus

32 S. Saginaw St. FE 2-0022

Season's Greetings

As the holidays draw near, we realize the importance of your friendship and hope the New Year will see a continuance of this very pleasant relationship.

Joe and Al Jacobson

Christmas Tree Fires Hospital

Smoke Kills 6; 7 Critical; Nurses Heroic Work Saves Several Babies

MINNEAPOLIS (AP) — Six persons were dead today and doctors fought to save seven other patients who were in critical condition after a hospital fire sparked by a shorted christmas tree light chain.

Heavy smoke billowing up from the lobby, where the fire started, caused the deaths yesterday.

A baby boy in an incubator was rescued from the blaze only to die a few hours later from a congenital heart condition.

The fire, set off by defective wiring in a Christmas light chain, roared up through a funnel-like stairway off the lobby of Doctors Hospital, a 44-year-old 125-bed medical center.

The victims, all of whom suffocated, were identified as:

Mrs. Ella M. Mullins, 82; Miss Caroline Vale, 73; Mrs. Lydia Becken, 65; Mrs. Sara C. Stone, 59; Miss Mary S. Balliet, 47; and Clarence O. Green, 53, all of Minneapolis.

Stream of ambulances, public and private, jammed into the thickly populated district of Loring Park to bear victims of the early morning fire to alerted hospitals.

More than half a hundred — the holiday load at the hospital — were distributed among other institutions, the great majority to Minneapolis General Hospital, where 44 were being cared for today. Only one suffered burns.

Fire department and hospital placed the damage at $100,000.

Nurses got most of the doors on second floor closed, saving many patients from suffocating. The deaths occurred on the third floor.

On the top floor a dramatic fight was waged by two nurses, Mrs. Cecilia Janick and Mrs. Barbara Brassil, for the lives of half a dozen babies.

Water-soaked diapers were put over the infants faces to keep them from inhaling the deadly smoke. Occasionally the women would hang their heads out the window to gasp some fresh air themselves.

Car Runs Red Light, Traffic Signal Toppled

James Hennessey, 17, of Madison Heights admitted running a red light on North Perry street at Lawrence street and striking another car which subsequently knocked down the traffic signal, Pontiac police said.

Neither Hennessey nor the other driver, Hal Sisk Jr., 29, of 78 Gage St., were injured. Hennessey was going south on Perry and Sisk east on Lawrence, they said.

Dogs Get Life—With Tots

TULSA, Okla. (AP)—There are 50 happy boys and girls here today and as many dogs probably even happier. Mayor George E. Norvell granted a stay of execution to the animals as a gesture of Christmas good will. All of the dogs were claimed shortly after the mayor's action.

Dixie Discount Store Robbed of $2,500

The Dixie Discount Store, 109 N. Saginaw St. was robbed of $2,500 stored in a metal box over the weekend, Pontiac police said.

* * *

Thieves apparently broke in by forcing a side door leading to the basement and from there gained entry to the store proper.

The loss was discovered Saturday noon, the manager, Mrs. Mae Proffitt, said.

* * *

Also missing are 12 company check and store papers that were stored in the box, she said.



The gently falling snow softly filters the tones of the steeple bells. Our hearts are filled with the nostalgic thoughts of spending Christmas with our loved ones . . . our voices are hopefully raised in a prayer for peace.

LEWIS
FINE FURNITURE
62 - 70 South Saginaw Street

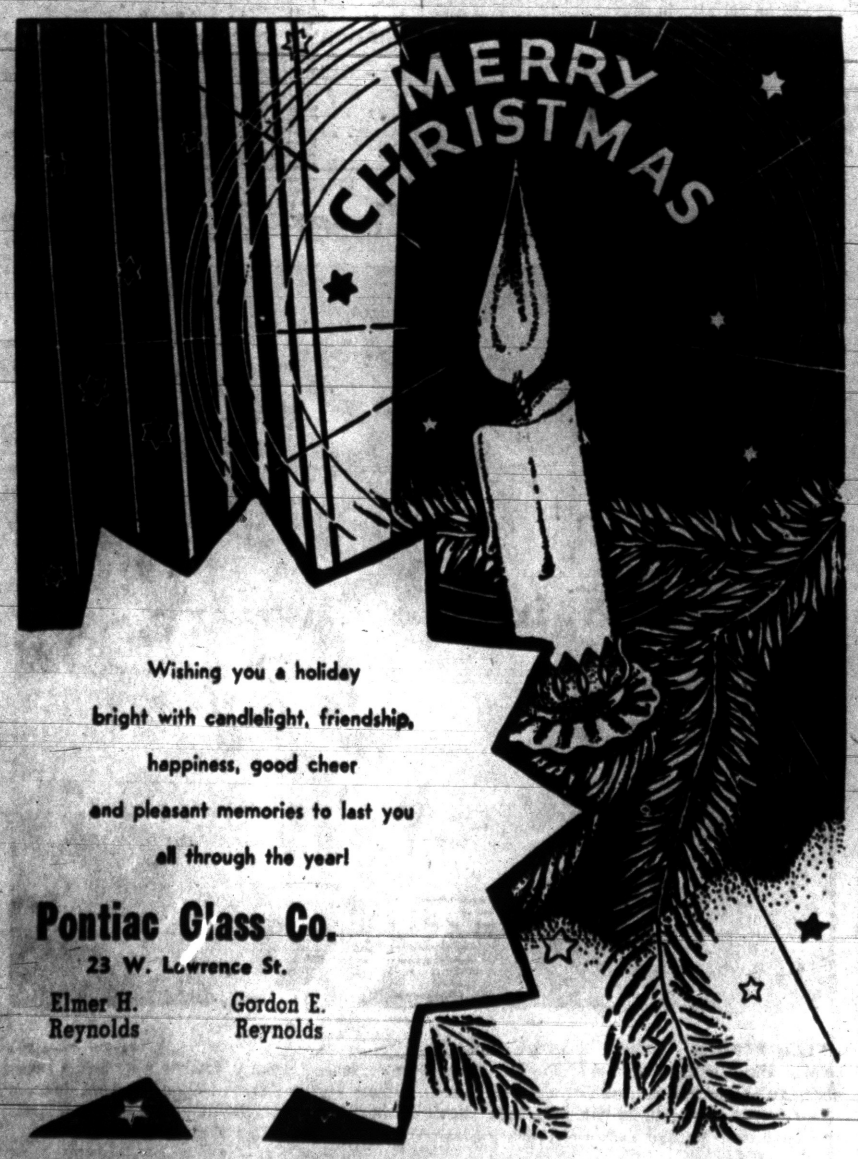

Wishing you a holiday bright with candlelight, friendship, happiness, good cheer and pleasant memories to last you all through the year!

Pontiac Glass Co.
23 W. Lawrence St.
Elmer H. Reynolds
Gordon E. Reynolds

Greetings

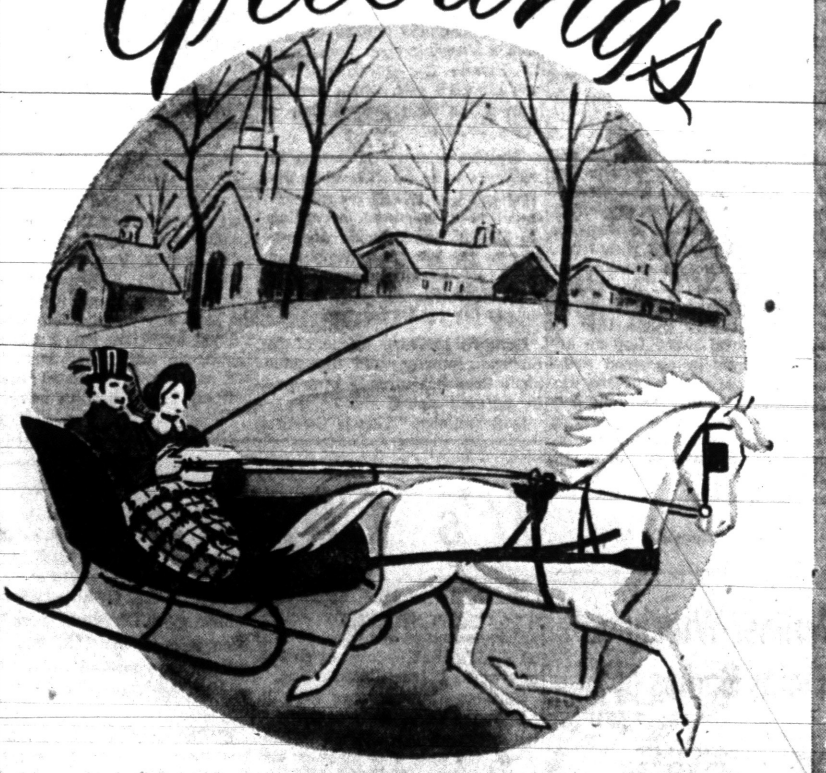

Horsedrawn carriages are a thing of the past, but wishing our good friends everywhere a Merry Christmas will never be out of style!

Lion STORE

Street Loses Its Name

BUDAPEST (AP) — A street behind the U.S. legation now is nameless. Once it was Utca (moon) street. In 1953 it became "Street of the Rosenberg Couple" for the Rosenbergs executed in the United States as atom spies. In the revolt against communism the street signs were torn down and never replaced.

QUALITY TOOLS
by
ATLAS • CLAUSING • DELTA
SHOPSMITH • DeWALT
PORTER-CABLE • SKIL
BROWNIE-SHARPE • MILWAUKEE
TERMS AVAILABLE
GLENN WING POWER TOOLS
1437 SOUTH WOODWARD AVE.
Five Blocks North of 14-Mile Road
BIRMINGHAM MI 4-0444
DAILY 8 to 6:00 — SATURDAY 8 to 5:00

AN OLD FASHION WISH
to our many fine friends for a holiday season that is bright 'n cheerful—
BLAKE RADIO and TV
3149 W. Huron FE 4-5791

HAPPY HOLIDAY
Christmas greetings and best wishes for happiness throughout the New Year
McNally's
106 NORTH SAGINAW ST.

He Made Han Hook Orphanage a Personal Operation

Sergeant Returns to Care for His Foundlings in Korea

SEOUL (INS) — A big-hearted American soldier who volunteered to come to Korea for a third tour of duty in order to look after 160 "adopted" orphans, is preparing today to give them their happiest Christmas.

He is M/Sgt. James McGraw of Birmingham, Ala., currently serving with the Eighth Army Headquarters company in Seoul.

The lanky sergeant has worked for weeks on Christmas treats for the tots at the Han Kook Orphanage, which he himself has developed since 1952.

But he's in for a surprise when he learns that a new dormitory at the orphanage is to be called "McGraw Hall" at a ceremony planned by fellow servicemen.

* * *

The waifs at the orphanage will receive Yuletide gifts from U.S. soldiers in Seoul, as well as presents sent them by persons in the U.S.

GREET McGRAW

Today, the healthy-looking children rush out to greet their "father" with the shout "makura watta"—which, in English, would mean "McGraw has come back to us."

But for McGraw, the effort of reviving the orphanage was a long and difficult one.

One cold, late fall afternoon in 1952 McGraw happened upon some 80 shivering, nearly starved orphans at the Han Kook Orphanage, founded by Mrs. Ki Suk Chai with her meager personal funds only a few months earlier.

* * *

Their bleak, helpless future presented a challenge and he took it up like a soldier in the field by "adopting" the orphanage on the spot.

RETURNS TO HUT

He immediately returned to his unit—the Eighth Army Headquarters company—and launched "operation survival" for the orphans.

The response to his urgent appeal by the officers and men of the Eighth Army was instantaneous and generous.

Volunteer details chopped firewood which they donated and their families in the states sent food, clothing and other items necessary for the children's survival.

* * *

By Christmas of that year, "operation survival" was considered "secure," but that was just the beginning.

* * *

In January 1953, M/Sgt. McGraw was rotated to the States, but he volunteered to return to Korea "to look after his children."

Upon his return, he found that his old outfit had not forgotten the children and that much progress had been made.

* * *

But despite generous donations given the orphanage by the American soldiers, the need continued to grow. For every waif taken into the "home," there were dozens to be found by day and by night crouched in the streets over small fires or living like moles in the dark tunnels and deserted underground passages that honeycombed the old rail yards.

McGraw himself carried four hungry, crying tots to the orphanage in mid-winter 1952-'53. And he continued to campaign for more funds for the orphans, even to the resentment of a few people.

Then again, in the fall of 1954, he was rotated to the U.S., leaving the orphanage to be looked after by the Eighth Army Headquarters company.

* * *

On July 1, 1956, the lean, greying sergeant returned "home" again.

The Han Kook Orphanage had been left in good hands. The officers and men of the Headquarters had piled up a reserve of $3,500 in the Christian Children's Fund.

* * *

Food, money and clothing continued to flow to the foundlings. What McGraw started had become a symbol of the Christmas spirit that endured, not only at Christmas time, but all year around.

Ferries at Mackinac to Sail at New Hours

LANSING (AP) — State ferry service at the straits of Mackinac will go on winter schedule Jan. 2, the State Highway Department has announced.

At present, the ferries are providing one hour service between Mackinaw City and St. Ignace except during the early morning hours.

* * *

Starting Jan. 2, the ice-breaker Vacationland will leave Mackinaw City at 5 a.m. and every two hours afterwards up until midnight. The schedule from St. Ignace will start at 6 a.m. with similar two-hour departures.

WHAT'S MY LINE?

INSTRUCTIONS: Each word is related to my work. Unscramble as few as possible to guess my line. Answer appears under arrow, reading downward.

I RUN A. . . . . ▼



1 BASMA
2 CADNE
3 DELIG
4 TALWZ
5 FORTOXT
6 GANCO
7 GANTO
8 BARUM

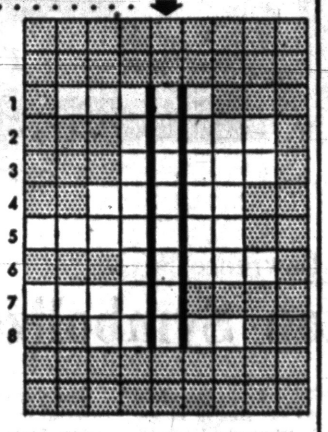

Saturday's answer: Merry, spirit, kiss, tree, holly, berry, gifts, holiday, present.

© 1956 What's My Line, Inc. 12-24

Time, Inc., Buys State TV Outlet

Grand Rapids' WOOD and 2 Other Stations Tentatively Purchased

NEW YORK (AP) — Time, Inc., has a tentative agreement to buy radio-television stations in Grand Rapids, Indianapolis and Minneapolis for $15,750,000.

* * *

The properties are WOOD in Grand Rapids, WFBM in Indianapolis and WTCN in Minneapolis, all owned by Consolidated Television and Radio Broadcasters Inc. in Indianapolis.

Consolidated directors approved the sale at a meeting in Princeton, N. J.

Time said the sale must be approved by Consolidated stockholders and by the Federal Communications Commission. FCC regulations limit ownership to five stations. Time now owns stations in Denver, Sale Lake City and Albuquerque.

* * *

Time will have to dispose of one of its present stations but a spokesman said no decision has been made on which one will be sold.

* * *

The spokesman said Time has been interested for some time in enlarging its radio-TV holdings. He said the present opportunity arose when Crowell-Collier Publishing Co. tried to get the stations in a deal that fell through.

Nobody Wants to "Shop Around" for a Lower priced Doctor . . .
Rx Let us fill your Doctor's Prescription
. . . but you Can Usually SAVE MONEY by Having PRESCRIPTIONS Filled at . . .
SIMMS BROTHERS DRUG DEPT.



It will be a pleasure to serve you in the future!
H. W. Huttenlocher Agency
314 Riker Bldg.



Our most sincere greetings of the Christmas season to you and yours . . . from all of us.
SIMMS BROTHERS
The Simon Brothers and Co-Workers

THE BERRYS — By Carl Grubert

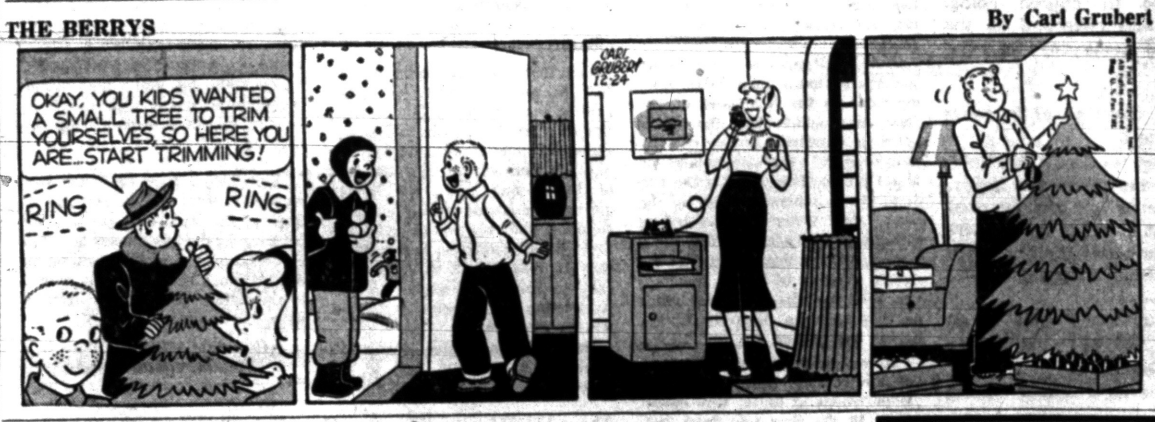

Detroit Drill Corps Gets Ike's Invitation

DETROIT (AP) — The Precision Drill Corps of Detroit Commandery No. 1, Knights Templar, will march in the Inaugural Parade in Washington Jan. 21.

Karl H. Smith, Eminent Commander, said that President Eisenhower has personally chosen the Corps to be the principal civilian marching unit in the parade.

Twenty platoons, in full regalia including white plumes, will travel to Washington by special train.

Smith said the Detroit Commandery will represent the entire nation.

"This is certainly the greatest honor ever bestowed upon our Commandery," he said.

Beethoven Relics Grow

BONN, Germany (AP)—Beethoven's birthplace here now has the biggest collection of mementos of the famous composer. Dr. Hans Konrad Bodmer of Switzerland has contributed 415 letters written by Beethoven, an original score by him, his desk and a number of books from his library.

Workmen Donate TV to Children at U. of M.

ANN ARBOR (AP) — Workmen on University of Michigan hospital's new food building have donated $102 toward a television set for children at the hospital school.

* * *

The men had been working outside the playroom of the school. They watched the youngsters at play and decided to give them a gift for Christmas.

Doesn't Want Road

THE HAGUE, Netherlands (AP) — Princess Wilhelmina, the ex-Queen, doesn't want a highway running through part of her hunting grounds. So the 76-year-old mother of Queen Juliana objected and the provincial administrative council announced it has shelved the project. The highway would run between The Hague and Leyden.

Deaths from diphtheria and typhoid have decreased by about 92 per cent in the United States since 1900.

GENTLE LAXATIVE ANTACID
TAKE PHILLIPS' MILK OF MAGNESIA TONITE
WAKE UP FRESH FULL OF LIFE
PHILLIPS' MILK OF MAGNESIA

Carl W. Donelson — Donald H. Johns
Again, We Ask You to Visit Us . . .
Knowledge of the facilities we provide for our community is most desirable. Ours is a most necessary service — and your hour of need may be closer than you think.
So visit the Donelson-Johns Funeral Home at your leisure. We will welcome you, will guide you through our complete facilities, and will supply you with full information about our profession and services.
Phone FEDERAL 4-4511
Parking On Our Premises
Donelson-Johns FUNERAL HOME
855 WEST HURON ST. PONTIAC



As glowing hearthfires add cheer to this holiday season it is pleasant to pause and express sincere appreciation for the loyalty and good will of the finest people in the world . . . our customers and friends. A merry Christmas to you and a happy, prosperous New Year.
Fred W. Moote
Electrical Service

ENGLISH POINTER

AND
THE POINT IS
FOR THE CONSIDERATION OF OUR 38 EMPLOYEES WE WILL BE **CLOSED**
CHRISTMAS DAY
MERRY CHRISTMAS TO ALL
J. S. FARMER GAS & OIL CO.
WITH ETHYL ANTIKNOCK COMPOUND — ETHYL CORPORATION
22 ORCHARD LAKE AVE., JUST OFF SAGINAW ST.

THE PONTIAC PRESS

Trade Mark Pontiac 12, Michigan Daily Except Sunday

Published from The Pontiac Press Building

Harold A. Fitzgerald
President and Publisher

Horace P. Brooks, Executive Vice President and Advertising Director
Howard H. Fitzgerald II, Vice President and Business Manager
Russell Bassett, Treasurer and General Advertising Manager
Earl M. Treadwell, Circulation Director
John W. Fitzgerald, Secretary and Editor
John A. Riley, Promotion Manager
Robert E. Tash, Managing Editor
W. Charles Perkins, Retail Advertising Mgr.
George C. Ingman, Classified Manager

Entered at Post Office, Pontiac, as second class matter

MEMBER OF THE ASSOCIATED PRESS

The Associated Press is entitled exclusively to the use for republication of all local news printed in this newspaper as well as all AP news dispatches.

The Pontiac Press is delivered by carrier for 40 cents a week; where carrier service is not available by mail in Oakland, Genesee, Livingston, Macomb, Lapeer and Washtenaw Counties it is $15.00 a year; elsewhere in Michigan and all other places in the United States $20.00 a year. All mail subscriptions payable in advance. Phone Pontiac FE 2-8181.

MEMBER OF AUDIT BUREAU OF CIRCULATIONS

MONDAY, DECEMBER 24, 1956

Express Your Good Will With 'Merry Christmas'

"Merry Christmas."

One of the oldest sayings in the world is always colorful and fraught with meaning.

★ ★ ★

It never grows hackneyed.

It never languishes.

Probably all of us here below do too few kind and thoughtful things for others. We let countless opportunities pass through sheer negligence and inertia.

★ ★ ★

Hence, when we embrace every opportunity to say "Merry Christmas" we are merely giving voice to an expression of good will, affection and personal interest. The world is better and happier thereby.

★ ★ ★

No one says "Merry Christmas" with a frown, with a downcast countenance or with reluctance. The phrase is always spontaneous and sincere. Make it a point this year to wish more friends, neighbors and acquaintances a "Merry Christmas" or a "Happy New Year" than you ever have before.

★ ★ ★

It will brighten their day.

It will brighten yours.

"Merry Christmas."

And yes, "Happy New Year."

United Fund Drive Ends Banner Year

According to current advices, the 1956 Pontiac Area United Fund Campaign is within two per cent of its goal.

We think this is remarkable.

It's a banner campaign.

★ ★ ★

In 1956, the goal of approximately $615,000 was a sturdy step upward over 1955. The 1955 campaign was conducted during the most rousing employment in all Pontiac's history. The entire automobile business experienced its biggest year of all time by an appreciable margin.

The stage was set.

Conditions were perfect.

★ ★ ★

The 1956 model year started off with high hopes in the industry and definite prognostications of an equally good run for the motor car business. But it never materialized. Business was good and there's no doubt about that. It marked the second biggest year of all time and no one can dismiss lightly as splendid a showing as this. But employment was somewhat less than 1955.

★ ★ ★

Thus, Pontiac area campaigners faced a stiffer goal with a lesser economy to support it. In these circumstances, The Press feels that the showing was wonderful. Never have campaign workers pitched in and worked as hard. Never has the detailed organization been as complete. Certainly the total number of hours expended in 1956 topped anything known in this area.

★ ★ ★

Workers were bucking a tide that had only just appeared against the horizon when the quotas were set early in the year. The detailed work on the individual agency budgets by the United Fund panels was completed when employment was still high.

The loss from the hourly workers in the plants was something no one could buck. It simply existed and had to be reckoned with accordingly. Certainly the hourly workers regretted it more than anyone else concerned. It meant primarily, loss of employment to them.

★ ★ ★

The Press is content to accept the facts as they currently exist and praise those in charge of the campaign and give full measure of thanks to all who worked so faithfully in the 1956 drive.

They deserve the unstinted applause of the community.

We'd like to start it.

"The Government is seriously studying the question as to who owns outer space."—Press report. It will probably learn, among other things, that nobody has established ownership of any of it under the law of squatter's rights.

The Man About Town

Yuletide Season

Items Filled With Views of Spirit of the Occasion

Late shopper: Usually late on everything else.

The true spirit of Christmas has permeated Pontiac at this season through all of its history. When the little community in the forest was organized as a village in 1837, its first president,

Daniel LeRoy,

favored every holiday with a proclamation. The records show that on Christmas 119 years ago he urged that "our citizens participate in church going, prayer, and a solemn reflection on the anniversary of the great day we celebrate."

A clipping from the files of 50 years ago today, given me by

Northrup Wessels,

states that Pontiac merchants are happy, "because the late snow fall brought good sleighing, making it easy for the farmers to come to town and sell their produce and do their Christmas shopping."

My Leonard scout sends word of an unusual Christmas gift by

Jim Summers

to his classes in the local school—taking them to Cinerama.

A young lady in her teens when the Civil War was being fought,

Mrs. Eliza Beaumont Taylor,

Oakland County's oldest resident, has seen most every modern invention come into general use. She recently celebrated her one hundred and seventh birthday. It isn't too late to send her that Christmas card. Her mailing address is Highland, Michigan.

For the first time since 1952 we haven't received a Christmas card from

Adlai E. Stevenson,

which proves that he isn't going to run again.

Proof of the wide circulation of your home daily paper is found in the fact that a Christmas card mailed in Detroit by

Eben Findlay,

with nothing on the envelope but a little picture of MAT, clipped from The Pontiac Press, was delivered to me at Holly.

Here we thought our 1956 Goodfellows campaign was over in Pontiac when a letter bobs in from

A. F. Tull

containing a generous check for $25. Many thanks, kind sire, on behalf of The Press, the Goodfellows and the happy recipients of your beneficience.

"Glad that I didn't depend on winning your Pot-O-Gold to help out on my Christmas buying," phones

Burney Andrews

of Huron Gardens, "but I'm depending on it for next year."

Verbal Orchids to–

Mr. and Mrs. Albert W. Rayner of 278 Ferry Ave.; fifty-seventh wedding anniversary.

Mr. and Mrs. Daniel M. McQueen of 104 Poplar St.; fifty-second wedding anniversary.

Mr. and Mrs. William B. Spangler of 319 Raeburn St.; fifty-first wedding anniversary.

Mr. and Mrs. Delbert Barnes of Orchard Lake; fifty-third wedding anniversary.

Mr. and Mrs. Harvey Moorman of Holly; sixty-eighth wedding anniversary.

Mr. and Mrs. Darwin East of Rose Township; sixtieth wedding anniversary.

Mr. and Mrs. Walter Denison of Royal Oak; golden wedding.



Ray of Hope

David Lawrence Says:

Nixon Symbolized U.S. Sympathy

WASHINGTON—From the world of freedom to the fringes of the Soviet empire, where the living effects of slavery and the brutality of the tyrant may be seen, went the personal representative of the President of the United States to hold aloft the torch of human liberty for all refugees and would-be refugees.

For Vice President Nixon, by his journey of more than 3,000 miles overseas to the heartland of Europe, has symbolized the whole spirit of America's feeling of sympathy for the oppressed behind the Iron Curtain. The origin of the trip is in itself a commentary on the need for wider understanding throughout America of the problems posed for this country by the steady stream of brave refugees who take their lives in their hands as they make a dash for liberty across the border.

It was Scott McLeod, director of the refugee program in the Department of State, who came forth in the first few days just after the Hungarian revolt broke out and suggested that 5,000 of the refugees be included in the quotas by interpreting broadly some of the provisions of existing law and cutting red tape.

His idea was promptly endorsed here but, when he noted shortly afterward the beginnings of some criticism from quarters which usually oppose any lifting of the immigration bars, Mr. McLeod thought the thing to do was to dramatize the facts of the problem.

URGED MISSION

He urged upon Undersecretary Hoover that Vice President Nixon, who had made so many successful trips in recent months for the State Department, should head up a special mission to Austria to render a report to the President on the whole subject.

* * *

Mr. Hoover was enthusiastic about it and so was Secretary Dulles. Vice President Nixon was somewhat reluctant to make the journey and at first discouraged the idea. But President Eisenhower made the decision that Mr. Nixon should go at once.

What has the mission accomplished? Mr. Nixon knows from firsthand experience now what the refugee problem really is and can tell members of Congress about it in detail. For it is not just a matter of how the refugees from Hungary alone shall be taken care of.

It relates also to ways and means of securing admission to other countries for the 25,000 to 30,000 refugees from Czechoslovakia, Bulgaria, Rumania, Poland, Lithuania, Estonia, Latvia and East Germany, many of whom have been languishing in community centers on this side of the Iron Curtain for a long time without a chance to begin a new life.

* * *

The whole refugee problem must be tackled anew by Congress. The United States cannot be expected to absorb all the escapees but can take care of a substantial number provided Congress will give its consent. Many of the refugees have relatives in America and will not become public charges. All of them are eager and willing to work.

The addition of 30,000 to the working force of America, where labor shortages are beginning to show up in various parts of the country, is, in an over-all sense, a mere trifle. Some of America's finest citizens have come from the very countries that the refugees are leaving in their bid for liberty.

How many persons living in comfort in the United States today realize what it means when a man makes a break for freedom? Sometimes he must leave a family behind. Sometimes he runs the risk of being shot down by border guards. He abandons all his possessions and, of course, cuts his ties with all relatives. It is a hardship the extremes of which are not easy to imagine, because so few Americans have actually had a similar experience.

But the United States has always held out a welcome sign to oppressed peoples. There was a time when no barriers of any kind to immigration existed. But economic factors in recent decades, especially during the period of depression here in the 1930's, led to laws that limit by quota the number who can come each year to America.

In the main, these barriers will stay, because otherwise there would be a flood of immigration which would become a political issue of importance, with labor unions in the front rank of the opponents.

* * *

What Vice President Nixon saw on his mission will be told in due time to the American people, but he once again has shown his skill in handling a delicate problem of international relations. His report to the nation now will be awaited with extraordinary interest.

(Copyright 1956, New York Herald Tribune Inc.)

Dr. William Brady Says:

Don't Drink and Drive Is Best Health Insurance

There were 609 persons killed in traffic accidents last Christmas three-day weekend; and 305 more over the 1956 New Year's weekend.

Even if the toll were ten times greater, I doubt that any comment I or any other person may make will make any driver who feels the need of a drink or whose turn it is to buy a round or who is invited to have a drink even hesitate.

But here at the 11th hour, as usual, I have received requests from several organizations to "cooperate" with them in the effort to persuade persons who have to drive in holiday traffic to make the "one for the road" coffee.

I'm fairly wide-eyed and unsophisticated about the alcoholic traditions of Christmas and New Years office parties, but from what I have seen of such synthetic good cheer and sentimentality I'd say it would be a blessing for the wives, husbands, children, or parlading actors of such affairs were kept under police surveillance from Dec. 23 to Jan. 2.

COFFEE HELPS

One of the organizations urging me to back the attack against automobile fatalities refers me to a recent study by the Harvard School of Public Health, which reported that coffee, when taken in ordinary amounts, can improve alertness, postpone drowsiness, and reduce the effects of fatigue.

I agree that coffee is a temporary but effective means of combating weariness and making drivers more alert. Of course, rest is the only real antidote when the driver is overtired.

An excellent rule for any driver be he a teetotaler, a social, occasional, moderate or heavy drinker, is to pull over well off the road and take a nap when he becomes very weary or drowsy on a long drive.

SLOWS REACTIONS

Alcohol in any quantity, from that in a glass of beer or wine, to the heavy dose in a glass of vodka, invariably slows reaction time, and in driving split-second timing may be life-saving.

The Fraternal Order of Police has adopted the safety slogan, "Stay Alert and Stay Alive, Make it Coffee When You Drive."

This makes good sense to anyone with an elementary knowledge of physiology and psychology—if one is sober.

One under the effect of a single drink or a few drinks of liquor is likely to insist he is perfectly capable of driving and after another drink or two he is ready to knock the block off anyone who tries to stop him.

Signed letters, not more than one page or 100 words long pertaining to personal health and hygiene, not to disease, diagnosis or treatment, will be answered by Dr. William Brady, if a stamped self-addressed envelope is sent to The Pontiac Press, Pontiac, Michigan.

(Copyright 1956)

LI'L ONES



"You'll have to get somebody else to build on—I'm freezing!"

Voice of the People

Asks Lower Speed Limit for Hazardous Conditions

Letters will be condensed when necessary because of lack of space. Full name, address and telephone number of the writer must accompany letters but these will not be published if the writer so requests unless the letter is critical in its nature.

With traffic safety in mind, we have one speed for daytime driving and another for night driving. Considering the awful storms we have around here in early winter and early spring, and since they are so hazardous to driving, might it not be a good idea to have a special speed limit for winter and one much slower than the above?

If such a speed limit could be had for Pontiac or Detroit, it might enable these cities to take in a little more money via fines as well as making them safer for drivers and pedestrians in winter.

I. F. I.

Asks Assistance for Mail Carrier

I would like to know if any of us have ever thought of helping our postman at Christmas time when he has such a heavy load. I suggest putting a basket or large boot or even a box on our porches for our mail, so he doesn't have to stuff and push and tear our Yule cards and mail. I think it would help him get through his route faster and not have to be in the cold so long, and it would also help make his smile bigger. Let's all try. A very blessed Christmas to all our postmen.

Thoughtful Party

Hungarian Secret Police Earn Unwavering Hatred

By JOHN H. MARTIN
INS Foreign Director

Hated even more in Hungary than the robot Soviet soldiers are the Hungarian security police, the AVH, or the "Avos" as they are called by Hungarians.

* * *

In an attempt to lessen this hatred, the Budapest Communist Party newspaper Nep Szabadsag has just publicly blamed the AVH for having in the past "persecuted decent people and executed them without legal trial."

It says that "the crimes of the past must not be repeated . . . the people are demanding never again an AVH."

This will not have much effect on Hungarian patriots at a time when the Moscow puppet government is dishing up curbside execution of freedom fighters. Mobile drumhead courts-martial are touring the country and issuing death sentences.

* * *

For the record, the Hungarian Reds under Premier Jannos Kadar have dissolved the AVH. Direct reports from Hungary, however, say the Hungarian security police still are operating ruthlessly, no matter what their name.

YOUNG TOUGHS

The AVH is a pack of young toughs, informers, opportunists and dedicated Communists.

* * *

The fighting in Budapest was touched off directly by the AVH Oct. 23 at the beginning of the revolt.

A workers' delegation went to the Radio Budapest station to ask that their demands be broadcast. Detained, the unarmed crowd surged to the door. The AVH fired on the delegates.

The next day there was another demonstration, orderly, in front of Parliament. AVH police again fired on the crowd. The Russians joined in to inflict a thousand casualties.

The "massacre in Magyarovar" in northwestern Hungary was another AVH deed. A crowd of students and townsmen marched to AVH headquarters singing. They asked that the Communist emblems be removed. AVH guns killed 85.

REVOLT IGNITED

Now the revolt was on in earnest.

Headquarters of this secret police organization that stretched into every Hungarian hamlet for years was at Andrassy Ut 60 in Budapest.

In this building the big boss for a long time was Russian-trained Lt. Gen. Gabor Peter.

Peter was a former tailor, an effeminate-looking man with a little Hitler-type mustache, but one of the most feared men in Hungary.

* * *

He was the one who readied the "evidence" against Josef Cardinal Mindszenty, American businessman Robert A. Vogeler and hundreds of Hungarian political and professional men.

Peter's fate is not known in the present upheaval, but in the uncertain life of a Red he himself was removed from his powerful post in 1954 and sentenced to life imprisonment for "anti-state activities."

Portraits

By JAMES J. METCALFE

This Christmas Eve may hate and greed . . . And every conflict cease . . . As Christians kneel in homage to . . . The Holy Prince of Peace . . . May there be light for all the blind . . . With angels guiding them . . . To find their way to Jesus by . . . The star of Bethlehem . . . And if their eyes are stubborn, and . . . They still refuse to see . . . At least may Christmas move their hearts . . . To do some charity . . . May everyone be conscious of . . . His smallness on this sod . . . That all he is, that life itself . . . Is by the grace of God . . . This Christmas Eve throughout the world . . . May there be more and more . . . Who recognize dear Jesus, and . . . Who kneel down and adore.

(Copyright, 1956)

Looking Back

15 Years Ago

SUPREME WAR council meets in Capital.

U.S. TANK forces at Lingayen reinforced.

20 Yyears Ago

WORLD HEARS message of Pius XI.

U.S. MAY EXPAND housing program.

Case Records of a Psychologist:

Explains Superiority of Christianity

Alice is a very diplomatic dean of women who is counseling coeds on their many emotional problems. Recently the college students began asking for specific sales arguments in support of Christianity versus other world religions. Scrapbook this case record. Use it in Sunday School next week.

By DR. GEORGE W. CRANE

Case T-355: Alice G., aged 28, is dean of women at a small college.

"Dr. Crane, I often assign your column to students who are in an emotional muddle," she began.

* * *

"For you describe cases that are exact duplicates of some of the coeds who come to me for advice.

"They can thus see themselves in your column and obtain the benefit of expert outside counsel.

"During the past few weeks some of the girls have been asking me to offer them some specific arguments in defense of Christianity in contrast to other world religions.

"Would you mind helping me? I understand you have taught a Bible class for over 35 years, so your opinion will carry much weight with my coeds."

CHRISTIANITY EXCELLS

Christianity accentuates the positive virtues in human life.

Confucius was a wise man but he often took a negative attitude.

"That which you would not have your neighbors do to you," said Confucius, "do not unto them."

* * *

Contrast that negatively phrased advice with Christ's Golden Rule:

"Do unto others what you'd have them do unto you!"

Jesus further emphasized the positive by feeding the hungry, healing the sick and offering hope to the downcast.

"Go ye into all nations," Jesus urged, "and preach, teach, heal, etc."

This emphasis upon a positive outlook correlates with the fact that Christianity is an extrovertive religion.

It turns the attention of people outward upon others who are less fortunate and urges them to lend a helping hand.

* * *

"A man may be down but he is never out," is the doctrine of the Salvation Army, which is a major Christian offshoot.

INTROVERTIVE RELIGIONS

Some religions shut out the rest of the world. They debar outsiders.



They figuratively build a wall around their chosen few and show little concern for missionary activity.

But Christianity is the outstanding missionary religion of all history. It has not only stimulated local organizations like the Red Cross, the YMCA, YWCA, and CYO, but has launched most of the colleges and universities in America, as well as our hospitals.

How many universities and hospitals or Red Cross groups have been sponsored by Buddhism or Confucionism?

In fact, Christianity is largely responsible for the altruistic organizations, such as hospitals and colleges, that have been erected in India, China, Africa, etc.

* * *

Another great advantage of Christianity is the fact it depicts God as a father with sympathy and charity toward us human beings who are his own children.

He is not a Woden or Thor, who critically looks upon us for faults so he can send down his lightning bolts to strike us dead.

Other religions were founded by old men. They started out at the adult level. Like Athena, who sprang fully grown from the forehead of Zeus, they failed to humanize ethics with any childhood scenes.

But Jesus began as a new born babe in a lowly manger. This origin of Christianity appeals strongly to children and mothers so it offers a very different background from any other religion ever developed on this earth.

Christianity also emphasizes the value of personality. Jesus stressed the fact that human beings are far more important than temples, palaces or anything else on this earth.

"The Sabbath was made for man; not man for the Sabbath," Jesus warned.

Always write to Dr. George W. Crane in care of The Pontiac Press, Pontiac, Michigan, enclosing a long 3c stamped, self-addressed envelope and 20c to cover typing and printing costs when you send for his psychological charts and pamphlets.

(Copyright 1956)

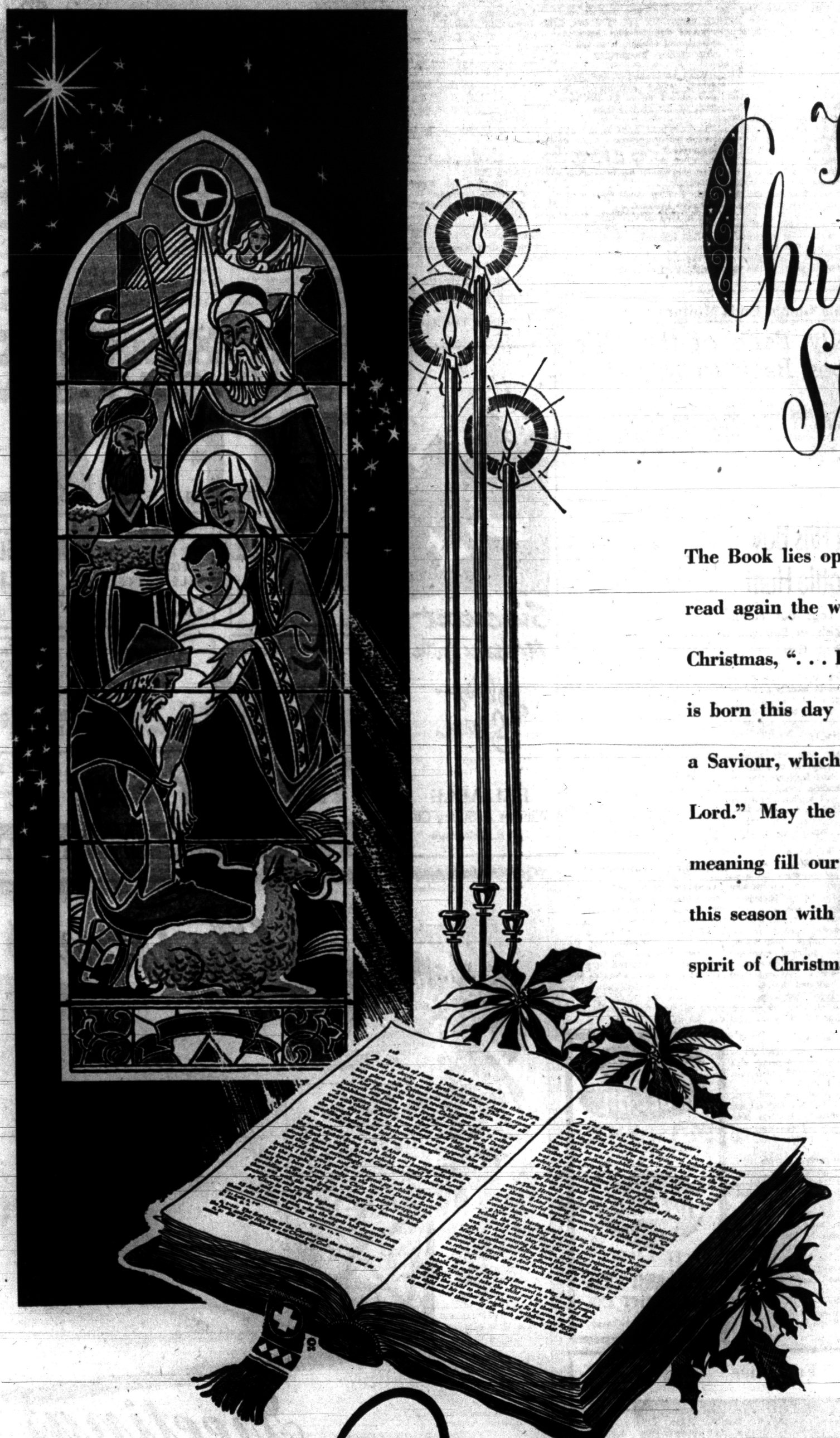

The Christmas Story

The Book lies open and we read again the wondrous story of Christmas, ". . . For unto you is born this day in the city of David, a Saviour, which is Christ, the Lord." May the glory of its meaning fill our hearts and enrich this season with the true spirit of Christmas.

Community National Bank
OF PONTIAC

Offices at W. Huron at Tilden, N. Perry at Glenwood
Walled Lake Keego Harbor Milford Union Lake

Member Federal Deposit Insurance Corporation

(Advertisement)

Announce New Way To Shrink Painful Piles

Science Finds Healing Substance That Does Both—Relieves Pain—Shrinks Hemorrhoids

New York, N. Y. (Special) — For the first time science has found a new healing substance with the astonishing ability to shrink hemorrhoids and to relieve pain—without surgery.

In one hemorrhoid case after another, "very striking improvement" was reported and verified by doctors' observations.

Pain was relieved promptly. And, while gently relieving pain, actual reduction or retraction (shrinking) took place.

And most amazing of all—this improvement was maintained in cases where doctors' observations were continued over a period of many months!

In fact, results were so thorough that sufferers were able to make such astonishing statements as "Piles have ceased to be a problem!" And among these sufferers were a very wide variety of hemorrhoid conditions, some of 10 to 20 years' standing.

All this, without the use of narcotics, anesthetics or astringents of any kind. The secret is a new healing substance (Bio-Dyne*)—the discovery of a world-famous research institution. Already, Bio-Dyne is in wide use for healing injured tissue on all parts of the body.

This new healing substance is offered in *suppository or ointment form* called *Preparation H.** Ask for individually sealed convenient Preparation H suppositories or Preparation H ointment with special applicator. Preparation H is sold at all drugstores. Satisfaction guaranteed or money refunded.

*Reg. U. S. Pat. Off.

(Advertisement)

WORRIED OVER DEBTS?

If you are unable to pay your payments, debts or bills when due, see MICHIGAN CREDIT COUNSELLORS and arrange for payments you can afford, regardless of how much or how many you owe.

NO SECURITY OR ENDORSERS REQUIRED
ONE PLACE TO PAY
Member American Association of Credit Counsellors

"Let 9 Years of Credit Counselling experience assist you"
Hours: Daily 9 to 5. Wed. & Sat. 9 to 1. Evenings by App't.

MICHIGAN CREDIT COUNSELLORS
43½ S. Saginaw FE 5-0456 Above Oakland Theater



We Wish You a
Merry Christmas

H. R. Nicholie
INSURANCE AGENCY
49 Mt. Clemens Phone FE 2-2326

IMPORTANT NOTICE

ANY PERSON WHO CASHED A CHECK AT THE DIXIE DISCOUNT STORE, 109 NORTH SAGINAW, ON FRIDAY, DECEMBER 21st . . . PLEASE NOTIFY THE PONTIAC POLICE DEPARTMENT IMMEDIATELY.



God Bless Us Every One

May this Yuletide be the merriest ever for you, your family and friends.

Poole LUMBER CO.
HARDWARE • COAL • BUILDING SUPPLIES
151 OAKLAND FE 4-1594

Hal Boyle Says:

Let Books Express Your Yuletide Feelings

Adv. for PMs Monday, Dec. 24

NEW YORK (AP)—At your wits' end for a last-minute Christmas present?

* * *

Why not send a real bonus of the spirit and bonanza of the mind — a book?

The idea may sound a bit quaint and old-fashioned, but it can have surprising results. For one thing the gift of a well-chosen book cannot but bind a mortal friend closer. And if you send the right book to a mortal enemy it cannot but confuse him. For a book is a subtle ambassador. No one can really dislike anyone who has the taste to send him a book he enjoys.

* * *

Should your girlfriend — if there is such a word — be a color television fan, he might think it out-of-date to read a book in plain old black-and-white print. In this case send him a picture book in color or, better yet, put in a box of crayons and let him have the pleasure of coloring it to suit his own rainbow imagination.

* * *

What book shall it be? There are a million possibilities. The goal should be to fit the right book to the right person.

* * *

For example, here is our own annual list of Christmas books we suggest for people in and out of the news. It's all in fun, but it may help guide you in your own selections:

"So Fell the Angels" — to the Brooklyn Dodgers.

"The Tribe That Lost Its Head" — to the Cleveland Indians.

"The Outsider" — to Harold Stassen.

"The Life of the Party" — to Dwight D. Eisenhower.

"A Gathering of Fugitives"—to the Democratic electors.

"Life Is Worth Living" — to Richard Nixon.

"Our Valiant Few" — to the readers of this column.

"The Voice at the Back Door"—to any Republican trying to wangle a Cabinet post in the new administration.

"The Last Hurrah" — to Adlai Stevenson.

* * *

"The Great Migrations" — to John Foster Dulles.

"Don't Go Near the Water"—to your favorite bartender.

"A Wife Is Many Women"—to Artie Shaw.

"A Certain Smile" — to Nikita Khrushchev.

"What Shall I Wear?"—to any woman.

* * *

"Much Ado About Me"—to Elvis Presley.

"The FBI Story" — to Willie Sutton.

"How To Invest Your Money"—to Joe Louis.

"A Single Pebble" — to anyone you know who likes to cast the first stone.

* * *

"How To Get Rich In TV Without Really Trying" — to Perry Como.

"A Piece Of My Mind" — to your husband.

"Further Fables For Our Time"—to the editors of Pravda.

"Call Me Mother" — to Grace Kelly and Debbie Reynolds.

"Never a Shot In Anger"—to Dag Hammarskjold.

"My Lord, What a Morning"—to Anthony Eden.

"One Foot In Eden"—to Gamal Abdel Nasser.

* * *

"I'd Rather Be President"—to Estes Kefauver.

"Silence in Heaven" — to the angel girl you're married to.

"The Listener's Musical Companion"—also to your wife.

"In Silence I Speak" — ditto again.

"That Uncertain Feeling" — to your income tax collector.

"Comfort Me With Apples"—to the boss who refused to give you more money.

"Glamour, Glucose and Glands"—to Jayne Mansfield.

"What Are You Worth?" — to John D. Rockefeller Jr.

* * *

"They Met At Gettysburg" — to Mamie Eisenhower.

"Life Without Father"—to the wife of any traveling salesman.

"Man of High Fidelity" — to Edward R. Murrow.

"The Success" — to John Daly, who deserves his.

"Hits, Runs and Social Errors"—to Toots Shor.

"The Art of Plain Talk" — to Casey Stengel.

* * *

"How To Live 365 Days a Year"—to your own worst friend, yourself.

"Love or Perish"—to the human race.

Somia Gamul Ends Military Life

Belly Belle of the Nile Goes Back to Movies

CAIRO (INS) — The war must be over. The Belly Belle of the Nile, Samia Gamal, has returned to full time wiggling waggling emoting before motion picture cameras as Cairo's "Little Hollywood."

* * *

Her "military career" as a volunteer in Egypt's liberation Army apparently was over without a shot being fired, except by batteries of admiring cameramen.

"I don't think they need me now," the onetime wife of Texan Sheppard "Abdullah" King III confessed somewhat sadly.

"It looks like the fighting is over. But I'm still ready to give my all if they send out the call."

The tall brown haired Egyptian beauty with flashing light brown eyes and hips to match volunteered last August as a rifle-bearer for the citizen Army and went through weeks of gruelling training.

As she laid aside her gun and uniform, 30-year-old Samia also confided she's put behind all thoughts of another matrimonial try.

"Once was enough," she declared somewhat grimly. She was referring to the stormy 18-months marriage to Houston's wealthy oil king which ended in divorce in 1954.

Samia now lives alone in a sumptuous apartment overlooking the Nile and devotes all her undulating talent to making at least two movies a year.

She's bombarded with proposals from wealthy Sheiks and Arab princes but they all get a flat "no."

Train Hits Boy on Bottle Hunt

Loses Legs but Fulfills His Wish to Buy Mom Christmas Gift

EVERETT, Wash. (AP) — Christmas will not be exactly as 9-year-old Robert Forbes Long had planned it, but his mother will get the Christmas present for which Robert nearly gave his life Saturday.

Robert lost both legs when a switching engine ran over him as he was hunting for bottles in the Northern Pacific railroad yards here. He told ambulance driver Lonnie Nichols he had been looking for bottles to sell "so I could buy Mommy a Christmas present."

* * *

He had already collected 16 cents for bottles when he went to the railroad yards. On his way to the hospital, he told Nichols he had lost the 16 cents.

Nichols told the story at the hospital. Someone handed Nichols some cash. Before long police, firemen and railroad employes heard about it, and contributed.

Nichols hasn't revealed how much was collected, but he says there was plenty for a present. And what is left over will provide the nucleus of a fund for artificial limbs.

* * *

Dr. J. R. Otto, who operated on Robert, said, 'He's a pretty sick boy. His general condition is fair, but he's still critical."

Robert, son of Mr. and Mrs. Robert B. Long, has had several blood transfusions. He has been conscious most of the time and recognized his parents at the hospital.

About that present for his mother. Robert's father knows what it is, but he's keeping quiet and not telling. And neither is young Robert.

* * *

The 34-year-old father said: "Bobby knows he lost both legs and that he won't walk again for a long time. He realizes he'll need crutches or artificial legs. But he will get along okay. He's got all the spunk in the world, that kid."

Ordinary windows of glass screen out most of the sun's ultraviolet rays.

Sing Sing Hosts Guests

OSSINING, N. Y. (AP)— An overflow house at the state prison here will sit down to Christmas dinner tomorrow. Sing Sing's population is 1,938, or 18 above the normal mark, prison authorities said. The overflow stems from the time-honored custom of wardens of many jails who ship their felons to Sing Sing just before Christmas in order to save the trouble and expense of furnishing special holiday feasts.

We Deliver
CLEANER
FUEL OIL

Laboratory tests prove Speedway Fuel Oil to be the cleanest oil you can buy. Save now . . . save later on housecleaning.

White Seal
SPEEDWAY FUEL OIL

FE 5-6159
OAKLAND FUEL and PAINT CO.
436 Orchard Lake Ave.

Miller Furniture

Merry Christmas

With best wishes for a Happy Holiday Season

Visit Our Year-End Sale Starting Wednesday — Outstanding Values Throughout the Store

No Carrying Charge on Our Budget Plan
OPEN FRIDAY EVENING
Our 20th Year of Greater Value Giving!

MILLER FURNITURE
144 Oakland Ave. Free Delivery

New telephone subscribers in Rangoon, Burma, now pay for a year's service in advance.



Go our heartfelt wishes of happiness at Christmastime!

James A. Taylor
Insurance — Real Estate
100 Oakland
FE 4-2544



RELIABLE
Window & Siding Co.
250 S. Telegraph

SAVE-SAVE-SAVE
TILE SALE

Plastic WALL TILE 4¼x4¼ 1¢ Ea.

FREE WE LOAN YOU TOOLS and TILE CUTTERS — Park In Our Lot Behind the Store!

Armstrong Asphalt Tile 9x9x⅛ Dark Marble Colors 4½¢ All You Want!

Plastic Wall TILE Do Your Bathroom for Only $18.95 All colors. You get 70 ft. tile—2 gal. white mastic—50-pc. trim — instruction booklet—tools.

VINYL TILE 6x6 One Color 2½¢ Ea.

Armstrong INLAID TILE Heavy Duty 9¢ Ea.

The Floor Shop 99-101 S. Sag.
Open Monday & Friday 'til 9 P. M.



It's Christmastime again, and, as this season foretells the passing of another year, we think of those who have helped make that year so very enjoyable. Knowing and serving folks like you makes business a pleasure. It is indeed a privilege to greet you and wish you a Merry Christmas.

Pontiac Retail Store
63 Mt. Clemens

They Count Blessings After Talking to Cabbie

Modern Scrooge Makes Others Happier

By PHYLLIS BATTELLE

NEW YORK (INS) — This is the true story of a 58-year-old New Yorker who enjoys, on Dec. 24th, playing Scrooge.

* * *

He is not an actor. Not even what is commonly called a "bad actor," exactly, is he.

This man is a leather-faced cab driver, and the reasons he conducts his strange charade on this night, when love o'erflows most of the city streets, are these:

First, he has observed that a surly attitude on his part at Christmastime makes other folks appreciate more deeply their own happy stations in life.

* * *

And second—well, he just naturally feels Scrooge-ish at Christmas anyway.

VERY SIMPLE

"It's very simple what I do Christmas Eve, you'd like to hear it?" he remarked the other day when I climbed into his cab spilling over with Christmas spirit and spruce needles.

"About 4 o'clock I get off, see, and clean my hack from all the mess you Christmas lovers left all over the seats. Then I'll go out to a tavern and not talk to anybody unless they talks to me first.

"They talks to me first, and I say, 'What's all this talk, Christmas? You're so hot on Christmat, why don'tchu go home spend it with the wife and kids . . .

"'Christmas was made for wives and kids and I don't have any, so what's it to me?' That's what I say and if that don't shut the guy up, I go to another bar."

* * *

Usually, however, the driver went on complacently, this hint about the sanctity of the home will send the intruder on his way. "A better man, I might add," he added.

NOT FOR HIM

This has been going on for about 30 years, since Scrooge (whose real name is unpronounceable anyway) decided that the life of wedlock and responsibility was not for him.

* * *

He was born in Italy and came to America at the age of 14, and from that point onward, Christmas was neither here nor there with him.

"I didn't get a bang out of it, but I didn't knock it," he explained.

So then he met this girl named Esther and she showed him how beautiful Christmas could be with a woman in it. "I look back on it," he said huskily, "she must've given me five ties."

Scrooge decided against marrying her, however, on the grounds that one's freedom for life was too great a prize to give up in return for Christmas spirit.

* * *

As of then, when the birthday of Christ comes 'round, he has tried simultaneously to forget his own plight and remind other men of theirs.

HE'S MISERABLE

"You sum it up, I'm miserable at Christmas," he concluded. "No wife, no kids, not even no dog. So two days out of my life every year I suffer—loud, so other guys can see they have it good.

* * *

"The rest of the year, I know when I'm well off. A friendlier guy you won't meet. Go to church, don't drink much, always sympathetic—very Christian fellow."

In a sad way, despite the fact he'll never grow up, Scrooge probably is exactly that.

I certainly leapt out of the cab feeling grateful to God for more than I'd thought about in a year.

TODAY'S ASSIGNMENT FOR:

JUNIOR EDITORS



A Christmas Carol

For many centuries the singing of carols has helped celebrate the Christmas season. Groups of singers go about for several nights before Christmas, and especially on Christmas eve. They sing in the open air or visit hospitals and homes to cheer the sick and aged.

One of the most popular carols is "Oh, Come All Ye Faithful." Sometimes it is sung in Latin as "Adeste Fideles." Other old but popular Christmas favorites are: "Silent Night," "Oh Little Town of Bethlehem" and "Away in the Manger."

Here is a young caroler as he might have looked in an English costume of Dickens' time singing "Joy To The World, the Lord Is Come." He is singing in front of a red brick house. The door is decorated with a bunch of green holly. He wears a red scarf and the lantern has an orange flame and a yellow glow.

Paste this picture down on cardboard. Then color it with your paints or crayons. Cut out the drawing along the heavy outside lines. Fold the end panels forward and the caroler will stand up while you sing the song with him.

(Marian Jones of Palo Alto, Calif., receives $10 for this idea. If you have a suggestion for Junior Editors send it in care of this newspaper. Violet Moore Higgins; AP Newsfeatures). 12-24

Wednesday: The Man In The Moon

Yule Money Snatched, 'St. Nick's' Not Delayed

BALTIMORE (AP)—It looked like a bleak and cheerless Christmas for Mrs. Louise Pleasants and her two young children.

While shopping in a local variety store, someone snatched the mother's purse and the $50 it contained. She reported the loss to police and went home with nothing for the children's stockings.

A few hours later, a policeman stopped at the Pleasants home. Patrolman Earl Potter pulled from his police wagon a large box splitting at the seams with a load of Christmas goodies.

Ban Raisins—Too Risky as Food for Prisoners

RICHMOND, Va. (AP) — Christmas is coming for the 1,619 convicts at the state pentitentiary. Like folks everywhere, they'll receive presents and candy and nuts — but no raisins.

"We don't let them have raisins," says Supt. W. Frank Smyth. "They ferment and the men can let them sit awhile and make a drink they call 'old setting hen.'"

More Tokyo Fires

TOKYO (AP) — This capital's fire department was kept on the jump this year. So far 4,698 fires have been reported—16 more than for all of 1955. Fire officials said most fires were caused by "carelessness, ignoring simple fire rules and the dry spell."

Tuition for Refugees

ANN ARBOR (AP)—Ten Hungarian refugees are expected to attend the University of Michigan for the Spring term on tuition grants. James M. Davis, director of the University's international center, said two refugees have already received grants and at least eight others are expected to be granted.


M. E. "Mike" Daniels

To One and All

The Very Merriest of Christmases
The Very Happiest of New Year's

Daniels Insurance Agency

Days—FE 4-7644 Even.—MI 6-3922
845½ W. Huron St.

Colleges to Get $85,000 From Harlan Electric

DETROIT (AP) — The Harlan Electric Co., its American affiliates and a Canadian subsidiary have announced gifts totaling $85,000 to 20 schools and colleges.

C. Allen Harlan, president, said the funds will provide scholarships for worthy students.

Among the Michigan institutions sharing in the funds are University of Michigan, Wayne State University, University of Detroit, Albion, Hope and Hillsdale College.

Merry Christmas



TO ALL OUR CUSTOMERS!

Stewart-Glenn Co.

MERRY Christmas

May this wonderful season be long remembered as one of the happiest our friends and patrons have ever enjoyed!

We sincerely wish you prosperity in the coming NEW YEAR!

Auburn 5 & 10
640 Auburn Ave.



Best wishes for a Merry Christmas and a Happy New Year.

from all of us . . . to all of You!

FATHER & SON DRY CLEANERS
Office and Plant 941 Joslyn Ave.

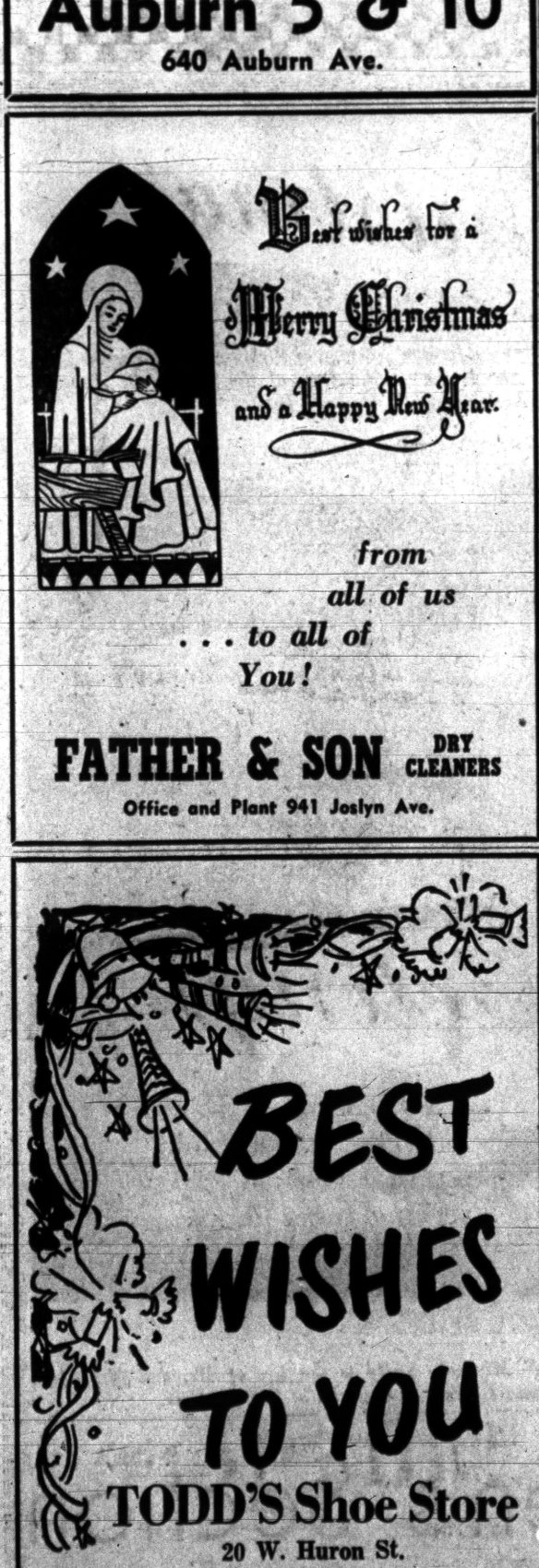

BEST WISHES TO YOU

TODD'S Shoe Store
20 W. Huron St.



Merry Christmas
AND A HAPPY NEW YEAR

From the Staff of
Keego Hardware No. 1
3041 Orchard Lake Road . . . . FE 2-3766

SEASON'S GREETINGS

DONALDSON LUMBER CO.
27 Orchard Lake Ave.

Hello

From all of us to all of you, may happiness be yours.

C. J. Nephler Co.
818 Community National Bank Bldg.

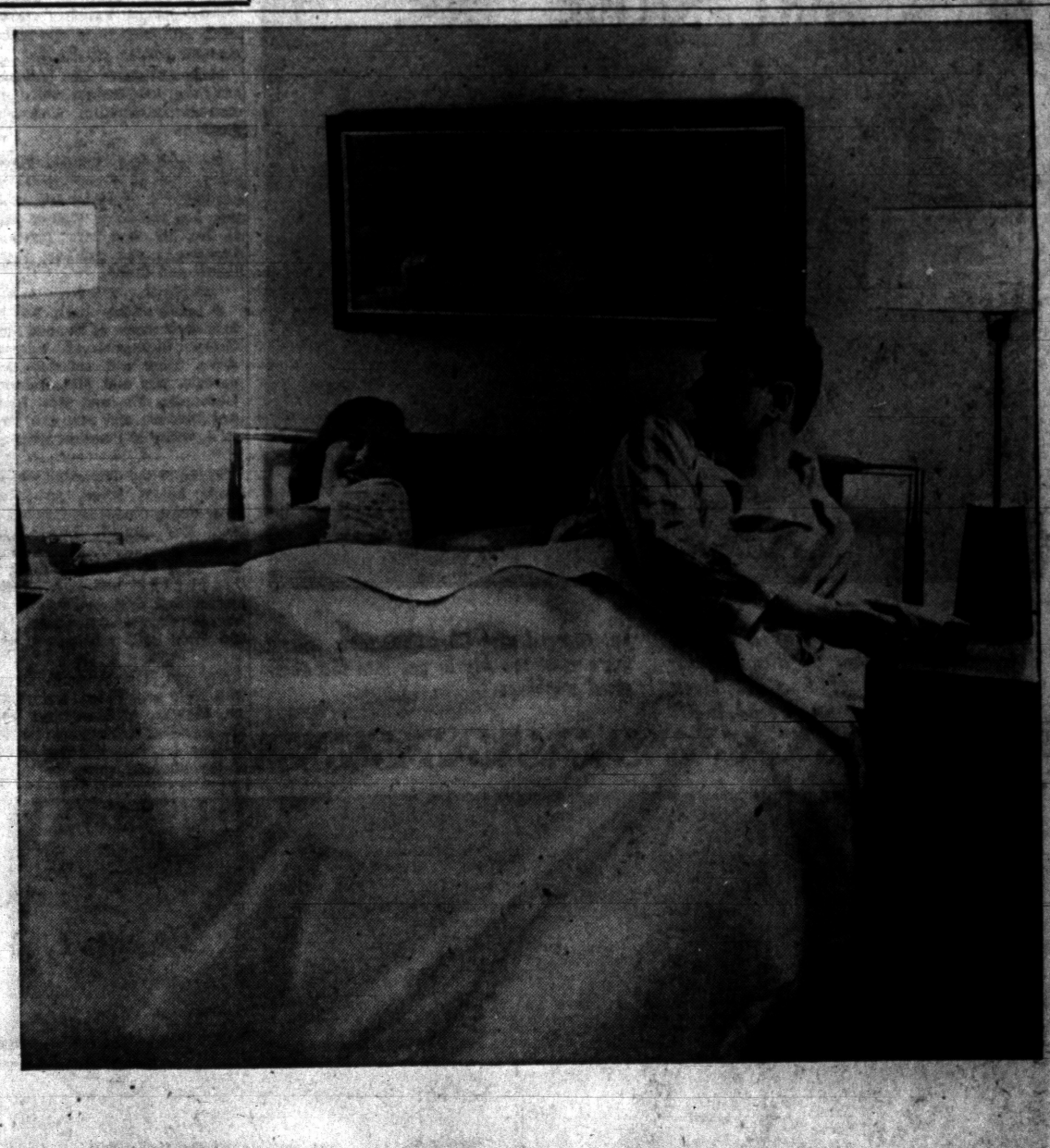

Dial comfort with an automatic blanket



There's personalized comfort at your fingertips with an automatic blanket. You select just the temperature you want . . . a thermostat does the rest to keep you cozy, warm, no matter how room temperatures change.

Is there a difference of opinion about the right temperature? Then dual controls make it possible to have different temperatures for each half of the blanket.

There are colors to harmonize with every decor.

See your dealer or Detroit Edison

Santa's Coming Tonight – Youngsters Are Ready



"What! Are there still more?" Jeff Sullenberger (left) can't believe his eyes. His sister, Janet, and brother, Jeryl are just as happy about Christmas, but they keep asking for snow to make it completely happy. Their parents are Dr. and Mrs. Neil H. Sullenberger of Huntoon Lake.



Pontiac Press Photos

Santa Claus may not be so easy to reach in person, but here he stands in at least a cardboard form with little Debbie Bensken, daughter of Mr. and Mrs. James Bensken of Silverhill road.

We Wish You All A Merry Christmas

... The Women's Department



Lisa Riker, daughter of Mr. and Mrs. Alexander Riker of Birmingham and granddaughter of Dr. and Mrs. Aaron D. Riker of Commerce road, is all but covered with Christmas toys. Some were even too big to get into the oversized stocking.

Christmas to See Big Stir of Entertaining in Pontiac

By MARGARET COLE

The familiar "'Twas the night before Christmas when all through the house not a creature was stirring . . ." does not apply to Pontiac homes. Families are bubbling with excitement and enthusiasm for holiday entertaining.

Many Christmas Eve gatherings are being held tonight with family dinners highlighting tomorrow's program.

* * *

Mr. and Mrs. William Beattie are having as dinner guests this evening Mrs. Margaret Archer and sons, Joe and John; William Beattie Jr., Mr. and Mrs. Raymond Banwell and children, Bruce, Rickey and Cathy.

* * *

A family dinner party will be held at the home of Mr. and Mrs. Henry Ricksgers of Exmoor drive. They will entertain her parents, Mr. and Mrs. Edward Eickmeier, Mr. and Mrs. Richard McBride and Mr. and Mrs. L. J. White of Pleasant Ridge.

* * *

Seated at the dinner table at the Bruce Annett home, on Sylvan Shore drive, Christmas Day will be Mrs. Roy Annett, Mrs. Frank Bach, Mr. and Mrs. Rolfe Smith and sons, Stephen and Craig of Clarkston; and Mrs. Annett's brother and sister-in-law, Mr. and Mrs. Hayden Hayes and sons, John and Frank of Dearborn.

* * *

Mr. and Mrs. Peter F. Karner with their son, Peter, and daughter, Claudia, of Menominee road are spending the holidays in New Orleans, La. They will tour several of the southern states before returning to their home after the first of the year.

* * *

Coming from Ann Arbor to spend Christmas with Mrs. Hazel MacGirr of Boston avenue are Mrs. May K. Burke and Evelyn Burke. Joining them for dinner are Jane Danton and Mrs. Eva Dyer of Shoreview drive.

* * *

Mr. and Mrs. Lloyd Bigham of South Johnson avenue will entertain at dinner Christmas Day. Their guests will include Mr. and Mrs. Lloyd Bigham Jr. of Flint, Mr. and Mrs. Edward Vanderworp and Mr. and Mrs. Edward Petty.

* * *

Visiting for the holidays at the home of Mr. and Mrs. Fred Wiest of Avondale drive is her mother, Mrs. William Cressy of Manchester, N.H.

The Wiests with Mrs. Cressy will have Christmas dinner with Mr. Wiest's parents, Mr. and Mrs. Howard N. Wiest of Northville.

* * *

Sgt. and Mrs. Donald E. Cook and sons, David and Glen, of Miami, Fla., are spending the holidays with her parents, Mr. and Mrs. Ray E. Fleming of Cottage street, and his parents, Mr. and Mrs. Ellsworth Cook of South Midland drive.

* * *

Sandra Williams is home from Cottey College in Nevada, Mo., for the holidays. With her at the home of her parents, Mr. and Mrs. John Williams of Harding street, is her college roommate, Mary Lou Johnson of Grass Valley, Calif.

* * *

Gathering at the home of Mr. and Mrs. Robert Isgrigg on Menominee road this evening are his parents, Mr. and Mrs. I. J. Isgrigg; Mr. and Mrs. William Isgrigg and sons, John and Richard; Mr. and Mrs. Russell H. Galbraith, Dr. and Mrs. C. G. Burke of Bloomfield Hills and Mr. and Mrs. C. G. Burke Jr. of Saginaw.

Christmas Day will find the I. J. Isgriggs dining with Mr. and Mrs. William Isgrigg. Dr. and Mrs. Burke will travel to Saginaw to spend the day with their son and daughter-in-law, Mr. and Mrs. C. G. Isgrigg Jr., and her parents, Mr. and Mrs. Joseph Wozniak of Grosse Pointe.

* * *

Mr. and Mrs. J. A. MacDonald of Forest drive, Watkins Lake, will have with them on Christmas Day their son-in-law and daughter, Mr. and Mrs. Robert Isgrigg and children, Robert Jr., Stephen and Scott.

* * *

The Rev. and Mrs. C. George Widdifield and daughters, Anne, Katherine and Margaret, of Ottawa drive are entertaining Mrs. Widdifield's parents, Mr. and Mrs. E. J. Scarlett of Columbus, Ohio during the holidays. Joining them for dinner on Christmas day will be Dr. and Mrs. Sidney Sweet of Grosse Pointe.

* * *

A Christmas Eve dinner will be enjoyed at the home of Mr. and Mrs. Willis Lefurgy of Colrain drive with Mr. and Mrs. Frank Lefurgy, Mr. and Mrs. Arthur Petar, Mr. and Mrs. Eon Stevenson and children and Mr. and Mrs. William B. Moore.

* * *

Peter Seone of Baltimore is spending a few days at the home of Mr. and Mrs. James Wilkinson of Gateway drive. Christmas Eve the group will have dinner at the home of Mrs. Roy Wilkinson of East Iroquois road.



Even tiny Florence Delbridge feels the excitement in the air. She is the daughter of Mr. and Mrs. Charles Delbridge of Birmingham. She is the granddaughter of the Walter D. Appels of Orchard Lake.

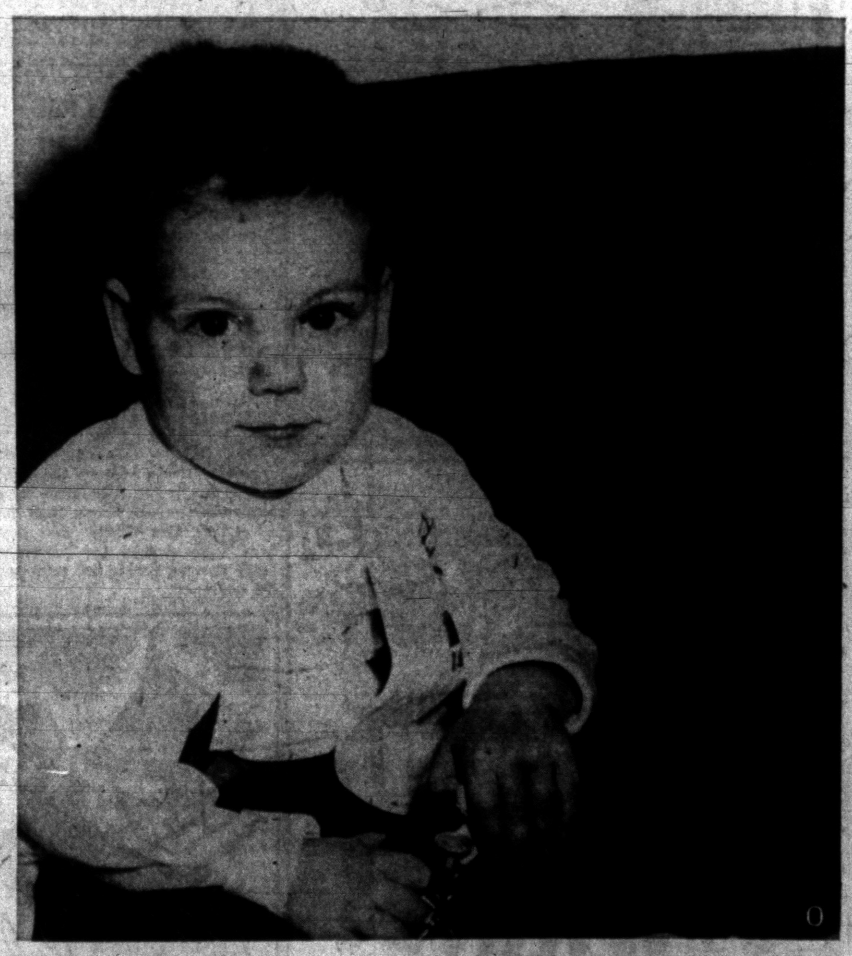

"I've been a good boy," Michael Capsalis seems to say to Santa Claus. He is the son of Mr. and Mrs. Alex Capsalis of Ottawa drive.

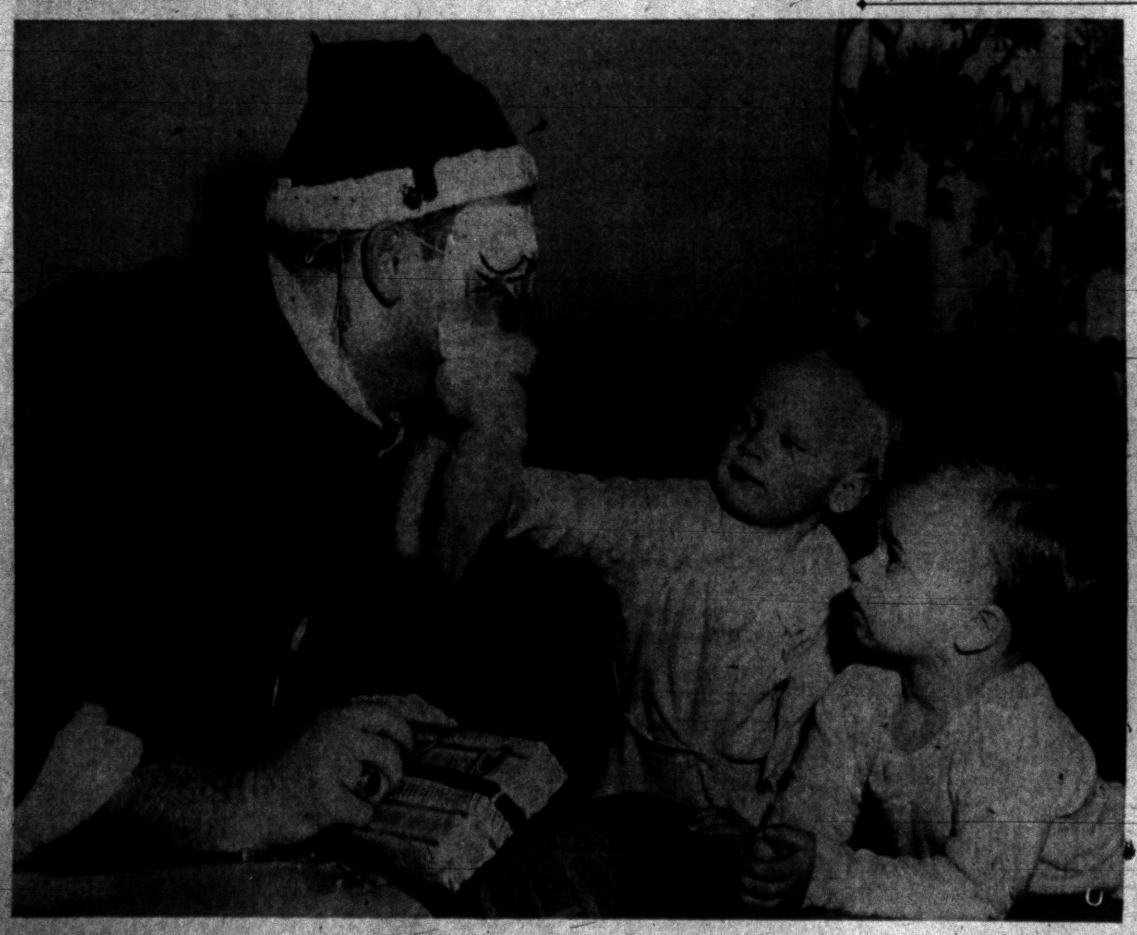

"Do you 'spose it's really Santa" little Danny Kearns (left) asks as he tugs at the woolly beard of his daddy's version of Santa Claus. His brother, David, looks at the bearded figure, somewhat dismayed over St. Nick's early arrival. But then he recognized a familiar voice behind the mask and simply said, "Hi, Daddy." Now he's awaiting the real Santa's visit tonight at their home on Maurer street.

Club Has Yule Party

Eighty members of the Widow and Widowers Acquaintance Club held a Christmas party recently at Malta temple. Mrs. Edna Boyle sang a solo and led the group in community singing of Christmas carols.



Our wish to all our friends and customers
. . . A Merry Christmas
Edith Stenson
IMPERIAL BEAUTY SHOP
219 Auburn Ave.

Patty Gardenseed Sets Excellent Example

By JOSEPHINE LOWMAN

I would like to tell you about the man who now is called Patty Gardenseed. His real name is Aloysius Eugene Francis Patrick Mozier. I am sure that you will agree that his present name is much easier to remember, but that is not why he has it.

* * *

When this remarkable man was 17 years old his mother sent him to the store for a loaf of bread. On the way there he joined the Navy, and spent the next 30 years as a seaman sailing around the world.

Several years ago when Mr. Mozier was traveling through Korea in a jeep, he saw a little 4-year-old girl collapse by the roadside. He took her to a hospital where she died in his arms.

The doctor said that she died of malnutrition. Mr. Mozier was so moved by this first-hand experience that he felt that he, personally, must do something about it.

* * *

As a result, he returned to the United States and purchased $1,500 worth of garden seed, at his own expense, which he took back to Korea. He gave the seed away and taught the people how to plant and care for it. Even in well-to-do families there, the diet consisted mainly of fish and rice.

To give this exciting story to you in a capsule let me tell you that this has become Patty Gardenseed's mission in life. Since that first trip he has visited many other countries, giving garden seed away where it is most needed.

* * *

Mr. Mozier has been cited in the Congressional Record for his work and has been called the "One-Man Marshall Plan." Every year he makes at least one trip to take garden seed to some foreign country. In the meantime he tells his story to various civic groups, church and school groups in the United States.

To date he has given away more than a million packages of seed. In his own words he is, "Planting a green band around the world to offset the red."

To me this is a dramatic story in human experience. It makes me feel like a piker. Doesn't it you? We cannot all go dashing about the world, but human needs and problems are universal. Right in our own neighborhood and among the people we know there are so many things we could do but don't.

* * *

Why? Well, because we do not realize the needs, because we are not imaginative enough, because we are tired, because we are too busy with our own problems. Often our own problems can be best solved by thinking of the problems of others.

FEEL UNNEEDED

This brings me to the thought of the unhappiness and frustration which often come to women at middle life because they no longer feel needed. Their children are grown and have left home and many of these mothers do not know what to do with themselves. This is a natural reaction.

* * *

There are opportunities all about you! One example: What about the young mother nearby who cannot afford a babysitter? What a bonus it would be for her if you took over once in a while, and what fun for you!

I am convinced that the best chance for happiness is to invest in the happiness of others.

Once you begin chasing your own personal happiness it becomes as illusive as the sigh of a breeze on treetops.

* * *

If you would like my leaflet, "Individual Happiness," send a stamped, self-addressed envelope with your request for leaflet No. 65 to Josephine Lowman in care of The Pontiac Press.

There are certain people and certain occasions which lift life out of the ordinary. Let us never take them for granted but cling to them always.

No matter how much enthusiasm and perception we bring to daily living, the romance and adventure and excitement of existence are certain to be lost at times in the routine and stresses of life.

On first thought it may seem downright wicked to feel this way when there is so much suffering far from our home and even here at home.

WILLIAM K. COWIE
Custom Upholstery
25 Years of Practical Experience
252 S. Telegraph FE 4-2857
½ Block South of Voorheis

Complete DRY CLEANING Service
SHIRT LAUNDRY
FOR YOUR CONVENIENCE
CAR HOP SERVICE
MONDAY THRU SATURDAY
NIGHT DEPOSITORY FOR YOUR CONVENIENCE
MAIN OFFICE HOURS: 7 A. M. to 7 P. M.
HURON DRY CLEANERS & SHIRT LAUNDRY
One-Day Cleaning Service at Main Office
11 Neighborhood Stores to Serve You
Main Office and Plant: 944 West Huron Street — FE 2-0231

May your Christmas hearth be wreathed in laughter and joy . . . may the dreams of one and all come true. A very Merry Christmas from all of us here at Lazelle's to all of you!
Lazelle Agency, Inc.
504 Pontiac State Bank Bldg. — Pontiac
FE 5-8172



United Press Photo

Volunteer of the Month, selected by the Central Volunteer Bureau, is Alvin Kinsey of Clarkston. Mr. Kinsey serves as an investigator for the Salvation Army, visiting needy families whose names have been turned into the Post for aid.

December's Volunteer of Month

Alvin Kinsey Helps Get Gifts to Needy

The Volunteer of the Month, selected by the Central Volunteer Bureau for December, plays a most important role for this time of the year.

Without him and seven co-workers, Christmas could be bleak indeed for some 750 families in Oakland County.

As investigator for the Salvation Army, Alvin Kinsey of Clarkston spends from eight to ten hours a day without pay, visiting needy families whose names have been turned into the local post. He lists their problems and needs so that as much as possible can be done for them at Christmas time.

Mr. Kinsey calls on as many as 30 families a day, often being sent by the needy to the needier. He said:

"Sometimes you think you're badly off, but when you see some of these, you know better. If people could only see the conditions that some of their neighbors are living under, they would certainly want to get out and help."

HAS NO CHILDREN

Now employed in Birmingham, Mr. Kinsey was for years a bus driver in Pontiac. He has no children and his wife passed away last April.

* * *

The Central Volunteer Bureau is a Pontiac Area United Fund agency, serving the Birmingham-Pontiac-Waterford area, and others by request. It finds volunteers for the social service organizations that request them, and it also places volunteers who want to serve their community.

It is often this service of the volunteer — the caring without thought of repayment—that makes life worth while for those who are in pain or who have serious problems.

The bureau currently has a large number of calls for motor aides, individuals or groups who can visit patients regularly, typists, those skilled in handicrafts, and many others. The bureau is located on the third floor of the National Building, corner of North Saginaw and Huron streets.

200 Attend Yule Program at P.H.S.

Christmas customs of other lands were presented at the annual "Christmas Around the World" program held Friday evening at Pontiac High School. Two hundred members and guests of the New Citizens League of Pontiac attended the affair.

Mrs. Theodore Wiersema told of the origin of many of our present Christmas customs and of their origin in different countries.

Opening the program, members of Eastern Junior High School ensemble, accompanied by Margaret Snyder, sang several Christmas carols. Mrs. Joseph Bennett talked of Christmas bells and displayed bells of many foreign lands.

Merry Christmas
Make Your Plans Now to Have That SPECIAL Holiday Hair-Do
Rowena's Beauty Shop
4831 Dixie Highway OR 3-3541
1216 Baldwin FE 5-3735

Merry Christmas
STAR CLEANERS
294 E. Pike
4100 Walton

A Merry Christmas
The Business Institute
7 West Lawrence St., Pontiac

Merry Christmas
Best wishes to you for Christmas and the New Year
Sallan JEWELERS
88 N. Saginaw St.

Season's Greetings
For us, each new Christmas seems to hold an added significance . . . a deeper meaning. It is because we realize that whatever we accomplish from year to year is made possible through the patronage and good will of our customers and friends . . . to you we extend our best wishes of the Season.



Merry Christmas
A very Merry Christmas and best wishes for the New Year to you and yours. At this season of the year we would like to offer our thanks for a world at peace and a nation free from tyranny. Also, we wish to thank all of you for the splendid patronage you have extended us this past year.
Connolly's JEWELERS
16 W. Huron St. FEderal 2-0294

Merry Christmas
With best wishes for a Happy Holiday Season
CALBI MUSIC CO.
119 N. Saginaw St.

STARTING THURSDAY, DECEMBER 27th
13TH MONTH SALE
An annual event between Christmas and New Year's when winter merchandise is offered at big savings. We originated this event 40 years ago, and all of Oakland county's fashion and value-wise women eagerly await this annual event. Watch for details in Wednesday, December 26th Pontiac Press.
Arthur's
Your Fashion Store

HOLIDAY GREETINGS



During the Christmas season it is customary for all mankind to forget the troubles, misdeeds and trespasses of the past year, and wish to one another the happiness and good-will — we take advantage of this most happy time to do that very thing.

Merry Christmas — Happy New Year

Tony's Beauty Salon
Riker Bldg.—Rear of Lobby
FE 2-7186



Pontiac Press Photo

Pictured as they caroled at St. Joseph Mercy Hospital Saturday are these members of Galloway Lake Methodist Church Chorus. They are left to right) Jane Arnold of Opdyke road, Larry Bailey of Opdyke road, Larry See of Commonwealth road and Sharon Warren of Snellbrook road. Since Dec. 16 representative groups from 13 clubs and churches have caroled for patients at the hospital.



Calling to Wish You
A
Merry Christmas
. . . from all of us!

Dorothy McInnis — Nellie Tharr
Ardythe Wehrley — Delfina Herr
Mary Brand — Hazel Clements
Sylvenia Leoni — Mrs. Lena Moyer
Mr. and Mrs. Harry Randall

RANDALL'S HARPER METHOD SHOP
88 Wayne St. FE 2-1424



'Twas the Night Before Christmas and . . .

all our little friends are eagerly awaiting the dawn of a new day . . .
May it bring them a fulfillment of their dreams and much happiness in the New Year

The Margaret Ann Shop
Riker Bldg. 37 W. Huron

Christmas Special
"SNAP CURL" Permanent $5.00 AND UP



NO APPOINTMENT NECESSARY!
Machine and Machineless Permanents and Cold Waves
Specialists in Haircutting
ANNALIESE BEAUTY SHOP
OVER TASTY BAKERY
80½ N. Saginaw Open Fri. Eve. FE 2-5600

Yule Program Held by Calkins WCTU

Emor L. Calkins WCTU met with Mrs. Selma Jacobs and Mrs. Arthur Hogan at their home on Eddy court for luncheon and a Christmas party. Mrs. Bradley McCoy read the Christmas story and "The Fourth Wise Man" for the group at the recent gathering. An exchange of gifts was held following the business meeting.

Mary K. McCombe Wed

BIRMINGHAM — Mary Katherine McCombe, daughter of Mr. and Mrs. Edward S. McCombe, was married at 11 o'clock this morning in St. James Church to Ensign Daniel Davis Webb. He is the son of Mrs. Alexander Davis Webb of Grosse Pointe and the late Mr. Webb.

The bride wore white Italian silk with Alencon lace appliques at the neckline and on the full skirt, which ended in a chapel train.

A lace cap held an illusion fingertip veil, and she carried a white prayer book with white orchids.

Susan McCombe was her sister's only attendant. She wore poinsettia red silk with a matching velvet cap and carried a star-shaped bouquet of red carnations and holly.

ASSISTS BRIDEGROOM

Thomas Lister of Grosse Pointe was best man. Ushers were Dr. Robert Adams of Plymouth, Sherburn C. Brown Jr. of Grosse Pointe and Robert W. Barr of Kalamazoo.

A reception was given in the McCombe home on Lakeview drive.

For her wedding trip to San Diego where Ensign Webb is stationed, the bride wore a biege wool dress under a biege coat.

Birmingham Girl Weds Detroit Man

BIRMINGHAM — In the First Presbyterian Church Saturday afternoon, Susan Jane Doherty, daughter of Mr. and Mrs. Floyd R. Doherty, was married to Robert Lee Isaacson, son of Mr. and Mrs. Emil A. Isaacson of Detroit.

The bride's gown was of antique pure silk banded at the square neckline with pearl and sequin embroidered silk and at the back of the low hipline. The skirt fell in folds that swept into a chapel train.

A cap of matching embroidered silk held an illusion fingertip veil. The wedding bouquet was of white orchids and stephanotis.

Nancy Doherty was her sister's maid of honor and another sister, Mary Kate, was junior bridesmaid. Other maids were Joan Fairbairn, Jane McDaniel, Cherry Haris, Betty Sykes of Wilmette, Ill., and Martha Redner of Battle Creek.

IN VELVET GOWNS

All wore American Beauty velvet waltz-length frocks with flat matching bows in their hair, and carried holly bouquets.

John Hensel of Summit, N.J., was best man. Ushers included John Jolliffe of Canton, Ohio, James Parker of Dayton, Ohio, William Deger of Evanston, Ill., John McConnell and Thomas and William Johnson of Birmingham.

A reception was given in the Doherty home on Kennesaw Ave.

Mrs. Doherty wore mink colored peau de soie and Mrs. Isaacson was in champagne color. Both pinned orchids to their purses.

After a wedding trip to Florida the couple will live in Ann Arbor.

For traveling the bride wore a brown wool dress under a matching cashmere coat and a white hat.

Esther Circle Meets

Mrs. Margie Ettinger of Oliver street entertained members of the Esther Circle of Oakland Park Methodist Church. Mrs. Lula Luby gave the devotions, and a Christmas party, with an exchange of gifts, was held after the meeting.

Confined to Hospital

Dr. Leo Wasserberger, son of Mr. and Mrs. George Wasserberger of Illinois avenue, is confined to the hospital at Fort Benning, Ga., for medical treatment. He expects to be released Jan. 15.

Merrie Christmas

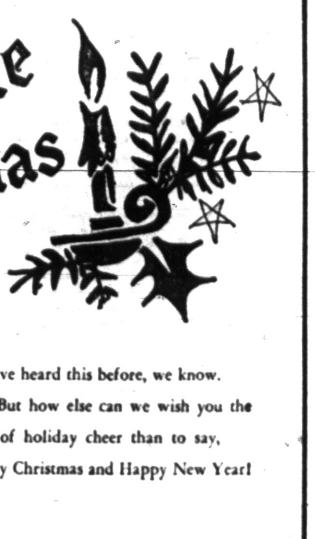

You've heard this before, we know.
But how else can we wish you the best of holiday cheer than to say,
Merry Christmas and Happy New Year!

719 W. Huron St. — The Choice of Pontiac FOX DRY CLEANERS — Phone FE 4-1536
27 Years of Quality Dry Cleaning



Merriest Christmas

May the laughter of children and the new toys cluttered about the tree bring the greatest joy and happiness to you. Our happiness includes having counted you among our friends.

STAPP'S SHOE STORES



ARTISTE Beauty Shop
Phone FE 2-4347
Shampoo & Wave $1.50
PERMANENTS $5.50
Bernice Cover Grace Brown

Merriest Christmas

May the laughter of children and the new toys cluttered about the tree bring the greatest joy and happiness to you. Our happiness includes having counted you among our friends.

STAPP'S SHOE STORES

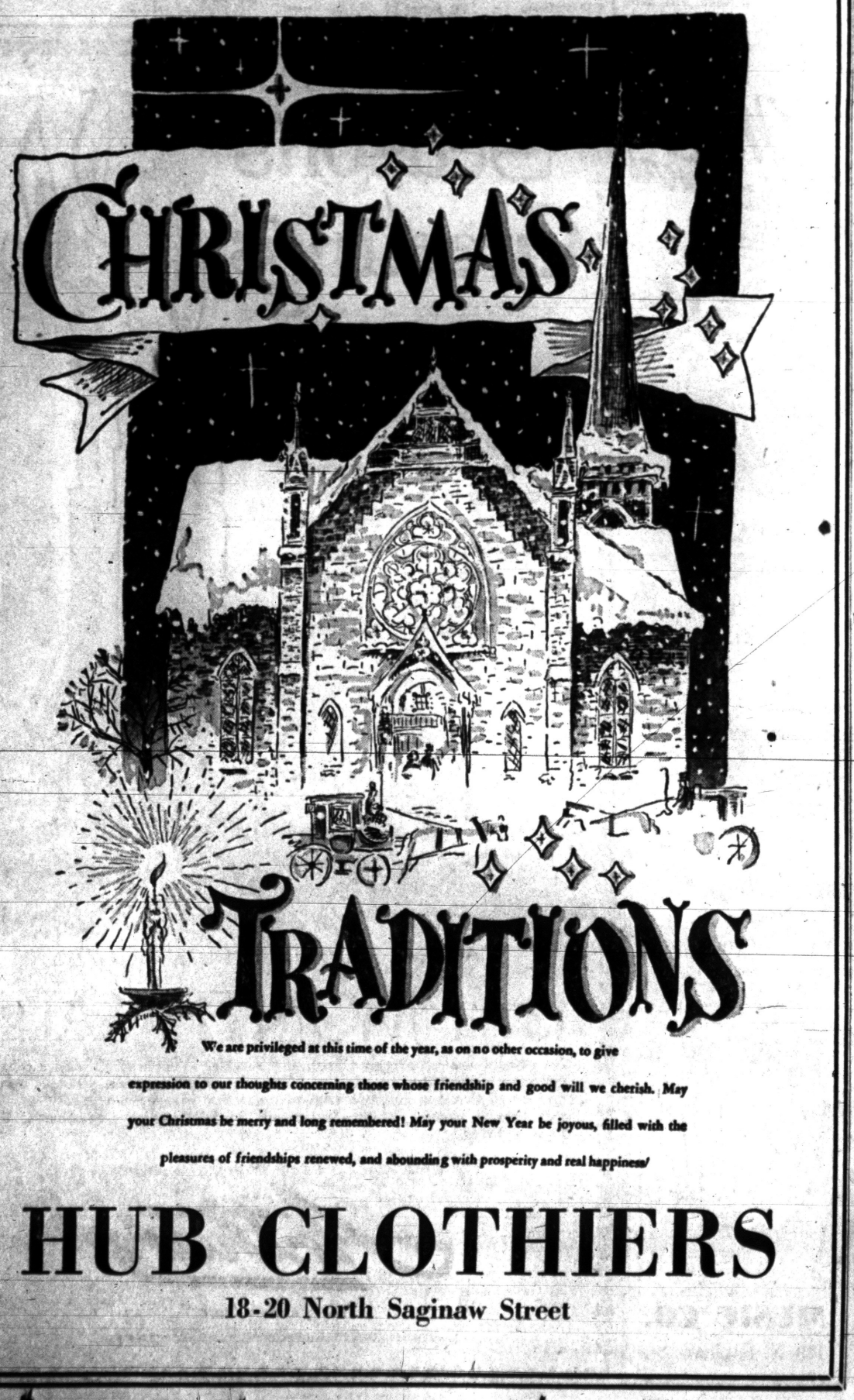

We are privileged at this time of the year, as on no other occasion, to give expression to our thoughts concerning those whose friendship and good will we cherish. May your Christmas be merry and long remembered! May your New Year be joyous, filled with the pleasures of friendships renewed, and abounding with prosperity and real happiness!

HUB CLOTHIERS
18-20 North Saginaw Street

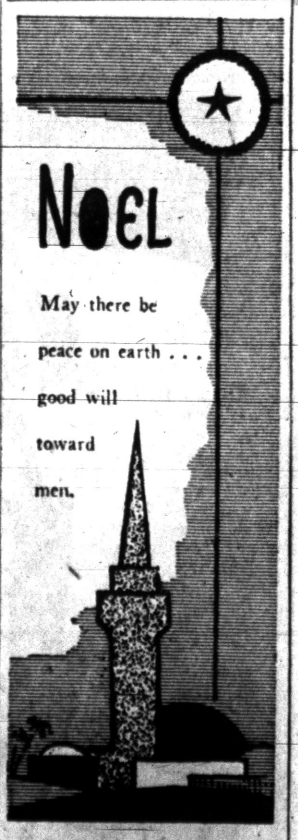

May there be peace on earth . . . good will toward men.

KIMMINS
Leather Goods
26 W. Huron



FROM ALL OF US AT

FE 4-0516 Molls
FLOOR COVERINGS
DRAPERIES
BEDSPREADS
1666 SOUTH TELEGRAPH South of Orchard

In most cases, separates provide the ideal answer. They can be worn more than one way on different occasions. A pretty skirt, worn with ruffled shirt on date night, can also go to the office with a tailored shirt.

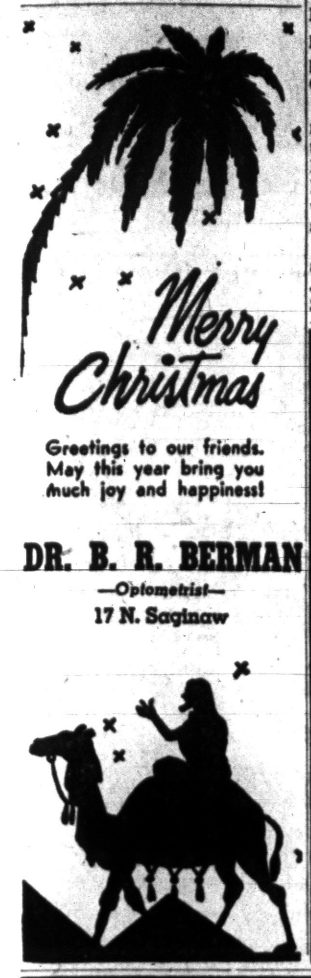

Greetings to our friends. May this year bring you much joy and happiness!

DR. B. R. BERMAN
—Optometrist—
17 N. Saginaw

Women's Chorus Has Yule Party

Members of the Pontiac Women's Chorus, affiliated with the Pontiac Parks and Recreation Department, held their Christmas party at the home of Mrs. Edward Cornell of Henderson street.

Gifts were exchanged and Christmas carols sung. Members contributed toys to be given to the Play Ladies of Pontiac General Hospital Auxiliary, for their work with the youngsters in the pediatrics ward at the hospital.

Interested persons are invited to attend the first regular rehearsal, Jan. 8 at 7:30 p.m. at Pontiac High School.



BEST WISHES TO ONE AND ALL!

Edythe McCulloch
Beauty Shop — FE 2-7431
608 Pontiac Bank Bldg.



Shouts of "Merry Christmas and a Happy New Year" are called to fellow Theta Chi brothers as John left) and Phil Wargelin begin their holiday vacation from the University of Michigan. They are the sons of Mr. and Mrs. Philip J. Wargelin of Voorheis road.



Makes Mondays Sunny-days

What a relief to send all your family wash to Pontiac Laundry! Oceans of gentle suds and many rinsings make it oh-so-bright! Clothes and towels are fluffy dried and folded. Then when Careful Dan returns them there's almost nothing left to do. Wouldn't you like this service?

Free Plastic Bag with Dry Cleaning

PONTIAC Laundry
DRY CLEANERS
7-Hour Service at
540 S. Telegraph Road
FE 2-8101



GRATEFUL for a liberal and loyal patronage, HOMADE FOOD SHOP extends to everyone sincere best wishes and the hope that you may enjoy

A Merry Christmas and A Healthful and Happy New Year

HOMADE FOOD SHOP
144-146 NORTH SAGINAW STREET

Personal News of Interest in the Pontiac Area

Mr. and Mrs. Robert R. Eldred of West Iroquois road entertained a group of friends at a holiday party Sunday.

* * *

On Christmas day the Willis Lefurgys will travel to Holly to dine with Mr. and Mrs. C. Milton Nelson and family. Also present for dinner will be Mr. and Mrs. Jack Haupt of Clarkston.

* * *

Mrs. Moffat A. Gray and son, David, of Lake Angelus Shores will entertain Mr. and Mrs. Robert Drysdale and Mrs. David M. Gray of Grosse Pointe, Mrs. Charles Fox of Durand, Colonel and Mrs. Thompson of Waterford, Mrs. B. L. Smith of Toronto, Canada Mr. and Mrs. Milo Cross and Mr. and Mrs. Richard Euler of East Lansing.

* * *

Mr. and Mrs. James F. Nye and children Carol, Susan and James of Menominee road will leave this evening for Midland where they will spend the night and Christmas morning with her parents, Mr. and Mrs. L. J. Richards. They will return to Pontiac to have Christmas dinner with Mr. Nye's mother, Mrs. Merle Moll of Woodbine drive.

Also having dinner with Mrs. Moll are her son-in-law and daughter, Mr. and Mrs. William Hartman and daughters, Kristine and Linde.

Mrs. W. Russell Eames of West Pike street will have as her dinner guests Christmas day Mr. and Mrs. W. Ross Thompson, Mr. and Mrs. D. B. Eames and children, Mr. and Mrs. C. N. Winston of Sandusky, Ohio, parents of Mrs. D. B. Eames; Frank Thompson and Mrs. J. L. Brown.

* * *

Mr. and Mrs. James R. Wilkinson of Gateway drive will have as their guest over the holiday, Peter Seaone of Baltimore, Md.

* * *

Visiting at the home of Mr. and Mrs. Frank Miller of Chippewa road are their son and daughter-in-law, Mr. and Mrs. Douglas Miller of Washington, D. C.

* * *

Mr. and Mrs. Sam Hale of Mohawk road have their son and daughter-in-law, Mr. and Mrs. Stephen Hale and son, Rusty, with them for the holidays. The Stephen Hales make their home in Moorehead, Minn.



Mary Louise Turbush and Charles George Koella were married Saturday. Her parents are Mr. and Mrs. Carl H. Turbush of Flushing, and he is the son of Mr. and Mrs. Theodore Koella of Woodland drive.

MRS. CHARLES GEORGE KOELLA

Mary Turbush Becomes Bride of Charles Koella

Dr. David E. Molyneaux of First Presbyterian Church, Flint, officiated at the Saturday ceremony uniting Mary Louise Turbush and Charles George Koella in marriage.

The 7:30 o'clock service was witnessed by 250 guests.

* * *

Mr. and Mrs. Carl H. Turbush of Flushing are parents of the bride, and Charles is the son of Mr. and Mrs. Theodore Koella of Woodland drive.

The bridal gown had hand-clipped imported Rosepoints scalloped lace topping a scoop neckline on the molded bodice. The skirt was fashioned with tiers of cascading ruffles over satin extending into a chapel sweep train.

The bride wore a half cap of lace with pearls and sequins with a veil of silk illusion, fingertip length. The bridal bouquet was composed of Georgian orchids and stephanotis.

COUSIN IS HONOR MAID

Karen Kiser of Royal Oak, cousin of the bride, was maid of honor. Bridesmaids were Elizabeth Burnett and Shirley Kreuger of Grosse Pointe, and Sally Scoggins of Petosky.

They were gowned alike in American beauty red velveteen. The cocktail-length dresses were fashioned with open scalloped neckline, fitted bodice and full skirts. They carried red carnations, white chrysanthemums, red berries and holly.

* * *

Charles W. Wixom of Ann Arbor was best man. Seating the guests were John T. Dinan of Bloomfield Hills, David P. Somers of Birmingham and Robert D. Meyer of Pine Lake.

A reception was held in the Christmas decorated "Courtyard Room" of Hotel Durant, Flint.

* * *

For her daughter's wedding, Mrs. Turbush wore an ocean blue silk gown with matching accessories and a corsage of beige cymbidium orchids. Mrs. Koella wore a seafoam green peau de soie dress with matching accessories. Her rose cymbidium corsage was clipped to her silver clutch purse.

TO LIVE IN BIRMINGHAM

The bride changed to a powder blue wool dress with white accessories and a white orchid corsage for traveling. After a honeymoon at a ski resort in northern Michigan, the couple will reside in Birmingham.

Ruth Hedemann of Lake Angelus left Saturday to spend the holidays with her parents Mr. and Mrs. Walter Hedemann in Baltimore, Md.

* * *

Following a month's vacation in Mexico City, Mr. and Mrs. Edgar Glenn returned by plane to their home on Cadillac street in time for the holidays.

* * *

Mr. and Mrs. Elmer Buddenbaum of Navajo road will spend Christmas in Auburn with their son-in-law and daughter, Mr. and Mrs. Kenneth Licht and sons, Topher and Jeffer. Also arriving at the Licht home from Chattanooga, Tenn., are the Buddenbaums' son and daughter-in-law, Mr. and Mrs. Richard Buell, and children Linda, Nancy and twins, Barbara and Billy.

* * *

Visiting at the home of Mr. and Mrs. L. E. Martindale of Liberty street are Mr. and Mrs. Donald Martindale and sons, Jimmy and David, of Athens, Ga.

* * *

Arriving home Saturday for the holidays was Ralph R. Ensworth, son of Mrs. Virginia Ensworth of Niagara avenue.

* * *

Mr. and Mrs. Edmund Windeler of Hatchery road held an open house at their home Sunday from 2 to 7 p.m. Mrs. Joseph Bennett, Mrs. Norman Cheal, Mrs. Harold Lepisto, Mrs. Clayton Leach, and Mrs. Ray Symans assisted the hostess.

* * *

Joining Mr. and Mrs. Robert A. Conant and children of Summit street for Christmas dinner will be Mr. and Mrs. Russell Thompson, Mr. and Mrs. H. A. Conant, Mrs. Rosette Johnston and Mrs. Alfred Stone and son, Bud.

Pack Yule Baskets

Baskets for needy families were packed at the recent cooperative dinner and Christmas party held by members of Corinne Sisterhood, Dames of Malta. Mrs. Orra Schram presided at the recent meeting.

Gift Exchange Held by Rebekah Circle

Mrs. Robert Gallager of Oakdale drive was hostess to members of the Rebekah Circle of Oakland Park Methodist Church. Mrs. Clayton Gillies opened the recent meeting with the reading of the poem, "New Year, New Leaf."

Devotions were given by Carolyn Waldron on the topic, "Man at the Gate." Following luncheon, members exchanged gifts.

Planning a Wedding?

A basket-like arrangement made of wine and flowers is a good suggestion for decorating a modern wedding punchbowl. Another attractive idea is a tall tree-shaped candelabra on which are hung punch cups.



Season's Greetings
Callie's Beauty Shop
116 N. Perry FE 2-6361



MERRY CHRISTMAS
To All Our Friends
PARISIAN BEAUTY SHOP
FE 2-4959
7 W. Lawrence St.
(Over Old Prof's Book Store)



Season's Greetings

A Merry, Merry Christmas to all our many friends. May our good Lord give His Blessings to us all on this, the "Most Wonderful Day"

Ted's
Woodward at Square Lk. Rd.



May your Christmas be merry, and may its spirit fill your hearts with long lasting happiness!

Serving Pontiac Homemakers for Over 23 Years!

WILLIAM WRIGHT
Furniture Makers and Upholsterers
PHONE FE 4-0558
270 ORCHARD LAKE AVE.



We wish to thank you for the patronage you have extended to us this past year.

Merry Christmas Everyone!

LEONARD'S
20 N. PERRY ST.



Have a Land--Sea--Air Planned Vacation

We can make your vacation schedule run smo-o-oth as silk with the best transportation possible — domestic or foreign.

Pontiac Travel Service
Phone FE 8-3251 698 W. Huron

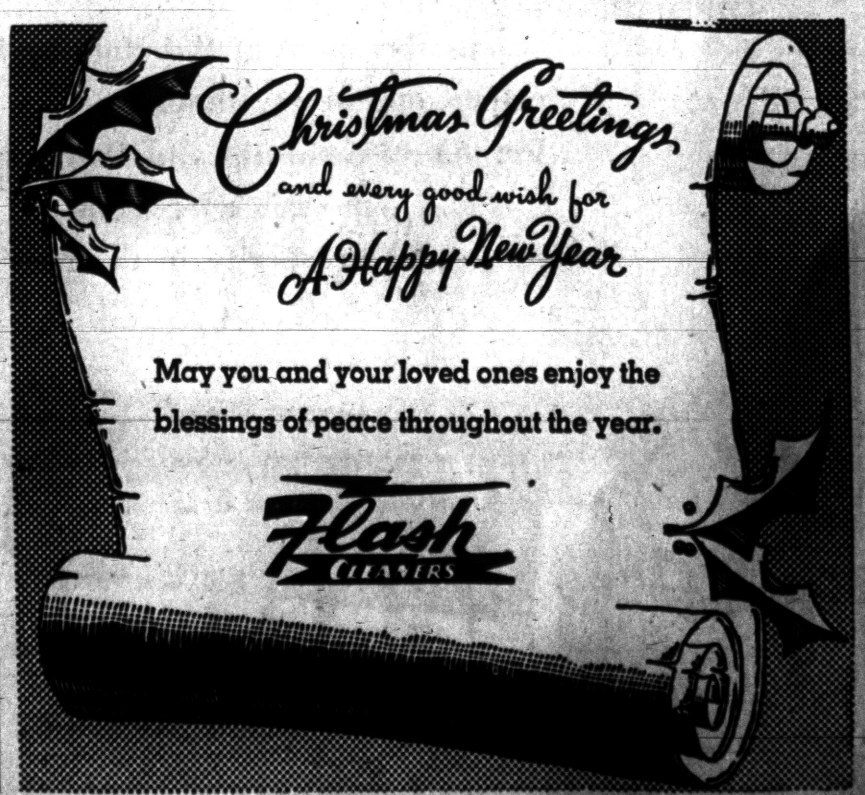

Pakistan has formally asked India for a loan of 30,000 tons of rice, and expects to get it.

South African railroads plan to eliminate 31 level grade crossings at a cost of $5,600,000.



B&C

TILE OUTLET

1055 W. Huron FE 8-3717



May this glorious Holiday bring cheer and gladness into your hearts!

May the spirit of Christmas bring peace to men on earth.

Rappy's

NATIONAL CLOTHING CO.

9 South Saginaw

Apartment Fire Kills 5, Injures 3

Mother, 4 Children Die; 5-Story Building, Stores Badly Damaged

MERIDEN, Conn. (AP) — A flash fire that swept a five-story downtown apartment building killed a mother and four of her children last night.

Another child was injured critically while her husband and her 20-year-old son were overcome by smoke. An uncle was badly hurt when he jumped through a closed window just as firemen reached his bedroom.

* * *

A policeman climbed dangerously close to flames licking out the rear of the building to rescue nine occupants. He heard others screaming for help, he said, but was unable to reach them.

"It was horrible," said patrolman Walter France. "You don't know how it feels to hear the people screaming and know there's nothing you can do."

The dead were identified as Mrs. Eulia Morales Rios, 39; her daughters, Gladys, 17, and Isobel, 6; and her sons, Eddie Nelson, 4, and Eddie, 3. A medical examiner said they suffocated.

The critically injured child was identified as a 5-year-old son, Anibal. The other of the children is a 20-year-old son, Jose. Both he and his father, Luis, 41, were hospitalized because of smoke poisoning. Their conditions were not critical.

* * *

The uncle, Albert Morales, 23, suffered a possible fractured spine possible fractured ribs and deep cuts of his feet and legs in his leap through the window.

Police said the building was occupied by Puerto Ricans, few of whom spoke English.

About 200 patrons in a movie theater next door were evacuated but not until 20 minutes after the fire started. Smoke routed occupants in an apartment building on the other side.

Police said all 13 apartments in the building, plus a line of stores on the street floor, were badly damaged.

Fire Chief Leonard Petracelli said the fire possibly was started by children playing in a rear entry. He said residents had chased out a group of children 20 minutes before the fire broke out.

Marilyn's Late Arrival Miffs Photographers

By EARL WILSON

NEW YORK—Marilyn Monroe's back on the night beat looking slim, unmotherly and beautiful — and Playwright Arthur Miller's looking beautiful (and unmotherly) too.

★ ★ ★

Some 125 photogs and TV cameramen got miffed the other night because they waited for MM at the "Baby Doll" premiere beginning at eight—and she arrived at 9:50.

Only one or two were still hanging around.

"Let's unroll the red carpet again!" the official red carpet unroller shouted. But 'twas too late. She walked in like everybody else.

"We're sorry if we inconvenienced anybody but Marilyn didn't feel well and we didn't think we'd be able to come at all," Miller explained.

The photogs who ganged to the Actors Studio champagne party at the Waldorf forgave her. In a form-fitting blue-black sequin gown she'd bought from a window at a store on Seventh Avenue, and an ermine coat, she looked her sexiest. Spotting tall red-haired Tina Louise of "Li'l Abner," Marilyn asked, "Who's that beauty?"



MARILYN

★ ★ ★

Tina Louise informed me that Miller has sex appeal. "That mouth and those glasses," she sighed.

"Glasses!" I exclaimed. She said, "Yes, they show he reads a lot—and thinks deep thoughts," (Hand me down my bifocals, Mom.)

★ ★ ★

Out on Park Av. about 1 a.m., I heard a girl yell "Help! Help!" A man punched her—then kicked her.

Clambering up off the sidewalk, she ran for a cab, meanwhile yelling at the spectators, "Aren't any of you gentlemen enough to help a woman being slugged?" As she got into the cab, I recognized the husky voice of Diana Barrymore. I didn't recognize the guy who kicked her, but my curbstone opinion is that he was not very well-mannered.

★ ★ ★

Eddie Fisher's Debbie is a singer herself—she'll have you know—and while arranging for their big premiere party at the Waldorf, she wondered why their little bundle of joy goes right on bawling when **she** sings—but listens quietly and attentively when Eddie belts one out.

★ ★ ★

Jayne Mansfield's allowing Cuban sculptor Sepy Dobronyi to do a nude statue of her—"but I told him I wouldn't permit him to take any nude pictures of me and I didn't think it was likely he would find any. There is no chance he will see Mansfield in the flesh."

So Jayne informs me from Hollywood, adding that the poor man must work from magazine "semi-nudes." Jayne's still daffy about Mickey Hargitay. She's working up an adagio dance act with him and has got him the role of her best beau in the "Rock Hunter" movie. Who says muscle-men are stupid? He's a genius.

THE MIDNIGHT EARL . . .

Mike Todd will be profiled by the New Yorker . . . Tom Ewell's scenes for "Rock Hunter" will be shot in N. Y.; he'll be in a B'way play.

Lena Horne's asking 10G's for her next TV guest shot . . . Billy Eckstine flew in from Rome, spent two hours at Birdland and flew on to L. A.

Rita Hayworth, her hair in a snood, was unrecognized at "Long Day's Journey Into Night" . . . Sid Feller, who just produced an album called "Music for Expectant Mothers," became a father . . . Gregory Peck stopped here en route to Spain for a film . . . Lola Fisher, the Cinderella gal of "My Fair Lady," has a Paramount screen test offer.

Earl's Pearls . . .

You're only young once, but you stay immature indefinitely.

TODAY'S BEST LAUGH: Comic Allen Drake lists the advantages of owning a trailer: "You have a place to live while you're looking for a place to park."

Selma Berman tells of the panhandler who gave his son a wedding present—he gave him the other side of the street . . . **That's earl, brother.**

(Copyright 1956, The Hall Syndicate, Inc.)

Carrier Goes West to Convert Decks

NORFOLK, Va. (AP)—The carrier Coral Sea, which will return here from the Mediterranean early in February, will leave Norfolk Feb. 26 for the West Coast where she will be permanently transferred to the Pacific Fleet.

At the Bremerton, Wash., naval shipyard the big ship will go into dry dock for conversion to the new angled-deck design.

The Coral Sea will be relieved of duty with the 6th Fleet in the Mediterranean by the supercarrier Forrestal. The carrier Randolph, also now with the 6th Fleet, will be relieved by the Lake Champlain.



All Our Staff Sends You

Bright wishes for a JOLLY CHRISTMAS!

GENEY DRY CLEANERS

12 W. Pike St.

FE 5-6107

Greetings



A Merry Christmas to you all! May goodwill and happiness be in abundance on this joyous Holiday for all our friends and patrons!

SCARLETT'S BICYCLE SHOP

20 E. LAWRENCE. PONTIAC



You've heard this before, we know. But how else can we wish you the best of holiday cheer than to say, Merry Christmas and Happy New Year!

Neisner's Shoe Store

42 North Saginaw Street

It's impossible for us to express our gratitude to each of our customers individually. So to all of you from all of us, may you enjoy the blessings of peace and prosperity in the year ahead.



ARCHIE BARNETT

Greetings

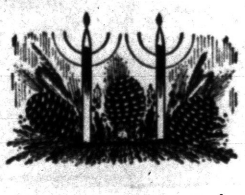



SID BARNETT

In the spirit of the Holiday Season
We extend our hearty thanks
for your Friendship and Patronage
and our wishes for Your
Happiness and Prosperity in the New Year



Men's Barnett's Store

QUALITY CLOTHES SINCE 1895

150 NORTH SAGINAW ST.



Pontiac's Oldest Men's Clothing Store

Gift to Ferris Institute

BIG RAPIDS (AP) — A $10,000 gift to be applied on a new athletic field has been received by Ferris Institute from W. C. Taggart, pioneer Michigan oil developer and Ferris alumnus.

Season's Greetings

FROM EACH AND EVERY EMPLOYEE TO ALL OUR CUSTOMERS AND FRIENDS



L&V AWNING CO.

163 W. Montcalm

FE 5-2102



Corwin Lumber Co.

Serving Your Community Since 1890

117 S. Cass FE 2-8385





Santa and the Crippled Angel

By F. H. BORDSEN

Santa Claus was late that Christmas eve in departing from his workshop at the North Pole. What with filling last minute orders for toys and putting up bags of candy, he had spent a very busy day. Now it was almost midnight and he was ready at last for his annual Christmas journey, carrying gifts to good boys and girls.

The back of his sleigh was laden with the huge sack of Christmas presents. His reindeer stamped their feet in the snow at his approach, jingling the merry bells on their harness.

"Steady, steady," Santa chuckled. "I know you're anxious to be off."

He turned to his elves who gathered in a happy knot near the sleigh.

"Is everything in order?"

"Yes, Santa," they said. "We've been very careful."

"Are you sure there's a train for that—" he paused.

Someone, a very little someone, was crying.

Santa looked at his elves but each one wore a broad grin, so it couldn't be one of them.

There it was again. A little cry like that of a kitten, only with a note of sorrow.

It could come only from within that big sack of toys.

"Quick," Santa ordered. "Unpack the bag. Be careful now. Someone is unhappy. Imagine that—unhappy on Christmas Eve. We'll have to fix that right away."

The elves scurried to the top of the sleigh and handed down dolls, trains and other toys to the elves. Santa looked at his watch. It was getting even closed to midnight.

"Here it is," an elf called out. "It's a little angel doll."

* * *

Sure enough, the cry grew a bit louder in the clear and cold night air.

Santa peered into the big sack. There, on top of some cowboy books, was a little wooden angel. She was dressed in white, she had tiny wings and she wasn't as big as your hand. Big tears fell from her blue eyes.

"Now then," Santa said. "What's the trouble?"

The little angel tried to control her sobs but couldn't quite succeed.

"It's my leg," she said. "It's broken."

"Now, now," Santa said. "That's nothing to cry about. Toys don't feel any pain."

"I know," the angel sniffled. "But who would want an angel doll with a broken leg? Who would want me?"

Santa gathered the little angel in his mitten.

"Don't you worry about who will want you," he said. "We'll do a fast patching job."

He hurried into his workshop, took down a pot of glue, and with swift strokes glued the broken leg together. It was a little crooked, but strong.

"There now," he said, "we'll be off." He opened his red coat and tucked the little doll inside.

"You stay right there until we get some altitude," he said. "You're going to be all right."

"I hope so," she sighed.

* * *

Once the sleigh was among the clouds, Santa bent his head to her and said, "Are you comfortable, tiny one?"

"Yes, I am."

"Well then, listen. Soon we'll be over a town where a little girl lives who has polio. Her doctor says she'll recover but that she may have to wear braces on her legs and use crutches for a while. I'm sure she'd like an angel doll with a leg like yours. I didn't make your leg absolutely straight, you know. I wanted you to be a little bit like her. Do you mind?"

"What's the girl's name?" the angel doll asked.

"Her name's Sally and she's five years old."

"Will she take me to bed with her and let me sleep on her pillow, Santa?"

"I'm sure she will."

"Well, then, I'm glad I broke my leg," said the doll.

Santa gave her a pat.

"Now tonight I'll leave you at her house. I've a lot of work to do so I can't stay around. But I'll be back a year from tonight and I'll see you then."

"All right, Santa. I'll take good care of her," the angel promised.

* * *

Sure enough, a year later Santa called again at Sally's home and he tiptoed into her bedroom.

The little angel was on Sally's pillow and the girl was fast asleep.

"Are you happy here?" Santa asked.

"Oh, yes, Santa. She plays with me all the while because I have a leg like hers."

"And how is she getting along?"

"Just fine. She walks a little now with crutches and the doctor says she may not need them next Christmas."

A big grin showed above Santa's white beard. "Wonderful. Do you want to stay with her?"

"Oh, yes. She needs me."

"Good. I'll be back next year." And Santa threw the little angel a kiss as he slipped from the room.

Once more, on the following Christmas Eve, Santa entered the bedroom. There was Sally, a little bigger now, but the little angel was not to be seen.

He called, and a muffled answer came from a closet. Santa peeked inside.

"Here I am, Santa, on the floor in the corner."

Santa picked up the little angel and blew dust from her clothing.

"My, little one, you must have been in there a long time."

The angel managed a smile. "Well, Sally has been walking quite a bit, ever since last summer. And she wants to play with dolls who have good legs now. So she put me here and forgot all about me."

"Well, now," Santa said. "I think you've done your work here. Would you like to come with me tonight?"

"But where would I go, Santa?"

"Oh, I know of another little lame girl. And she needs a doll like you."

The angel blinked her eyes in surprise. "And can I sleep on her pillow, too?"

"Of course."

"Well, I'm ready," she said.

So Santa opened his coat and put the angel inside and flew away with her into the nighttime sky.

And the little angel doll was happy again. She knew that waiting for her was a little girl who would take her to bed and pat her mended leg.



Prodigious Memories Are Important Assets to Busy Santa Clauses



Pontiac Press Photo

RECEIVES GIFTS—Gordon Morrison, left, assistant superintendent of the Pontiac Children's Home, is presented with gifts for the children by Leo Lapley, chairman of the Optimist Club Boys Work Program. The presentation was made recently at the Elks Temple.



United Press Photo

CHILDREN 'SEE' POEM — Deaf and dumb youngsters watch as Sister Xabiera of Philadelphia's Archbishop Ryan Memorial Institute recites " 'Twas the Night Before Christmas" in sign language. The children learned the poem to express their thanks to the nearby Army Signal Corps Supply Depot for gifts presented them for Christmas.

United Press Photo

RESTING UP—Santa Claus looks as if he's getting a last-minute bit of relaxation as he props his feet up in a classic position and watches the clouds roll by. Actually this tired-seeming St. Nick was engaged to make sure that all the children aboard the Far East-bound ocean liner President Cleveland have a christmas visit from Santa Claus. The Yule celebration will be staged in mid-Pacific.



AP Wirephoto

SANTA BY FINGERS—The colors that go along with Christmas are denied to this blind youngster, but not the feel of Santa Claus' luxurious beard. The boy was photographed at a New York Department store as he told Santa about his wants for Christmas. Blind since birth, the tot showed the same kind of estatic grin that lit many another youthful face during the pre-Christmas season.



AP Wirephoto

"THESE AMERICANS!—Balky Ildike, 2, a recent refugee from Hungary, reacts painfully, to the comments of a Chicago department store Santa Claus. It was the first time Ildike or her brother Milhaly (right), 4, had even seen the U.S. version of Santa Claus. Calmed after awhile, the little girl finally followed the example of her brother. The mother, whose last name was withheld for security reasons, seems to enjoy the scene.



BRUNO L. KEARNS
Sports Editor

DEAR SANTA:

On this eve before Christmas, when you go out to fill all the stockings, we hope you will be especially good to the coaches and athletes, and to everyone who has tried to give our great country, state and this county the best in good clean, competitive athletics.

We have a few special requests we would like for you to think of, and in return we promise to give our best in sports in 1957.

* * * *

For coach **Buddy Parker**, who has only six more days to go in his Lions' contract, we would like a long term offer and for president **Edwin Anderson** you might have an extra "bear" rug which he could put in front of his fireplace. General manager **Nick Kerbawy** would like 40,000 filled season ticket applications for next season, and **Bobby Layne** would probably appreciate a picture of **Ed Meadows**.

If you have an extra set of boxing gloves for Jimmy David and a cushioned-toe shoe for George Blanda leave them ready for use at Briggs Stadium for next year.

And when you visit Briggs Stadium don't forget Spike Briggs, Fred Knoor and new manager of the Tigers, Jack Tighe. A big long rope which will reach the top of the flagpole to hoist the American League pennant would be just fine.

Jack Adams of the Red Wings would like to have Detroit engraved on the 1957 NHL and Stanley Cups, and coach **Jimmy Skinner** would appreciate a schedule of 70 home games.

Don't forget such able publicity men as **Doc Fenkell, Bud Erickson, Fred Huber, Fred Stabley, Les Etter, Fred DeLano** and **Paul Pentecost**. A big bottle of printer's ink to be used for headlines only would make them all happy.

* * * *

Our fine college coaches in Michigan deserve a few breaks. So, if you have a couple of **Ron Kramers** lying around, leave them at Ann Arbor. A "cure-all" machine for **Duffy Daugherty's** injuries is needed at East Lansing, and on your way you might drop off a carload of bandages and band aids for **Wally Fromhart**. If you have a book called "Requisites of Big Time Football" leave it with **Father Celestin J. Steiner**.

Remember Bob Calihan, he wants a 7-foot basketball player to go with Bill Ebben, and Forddy Anderson wants only five McCoys, all by the name of Julius. Bill Perigo would be happy with at least 3rd place in the Big Ten, and Joel Mason would like another crack at Kentucky in the NCAA tourney.

Whatever you do Santa, don't forget our high school coaches. Pontiac High School wants a Saginaw Valley football championship, and ditto for coach **Art Van Ryzin** and the Chief cagers. Try real hard here Santa. Be good to **Ed Graybiel**, he tried, but he's in a tough profession.

* * * *

For **Tom Dodson** you might have a couple of extra swimming pools, ball diamonds, a few gymnasiums to help his physical education program, and if you have a press box in your bag leave it at Birmingham for **Frank Whitney**.

* * * *

While down there drop off a dozen or two transfers, with a few tackles for **Carl Lemle**, and some springing board men for **John Petrakis** and another league swim title for **Jay Myers**.

On your way out West Huron, Santa, leave a gift certificate for Dave Freeman at Waterford which would get him nine wins next fall, and you might also leave some victory promissory notes at West Bloomfield for Dale Nelson and John Collins and all the Lakers.

You were good to **Dave Smith** at Walled Lake, be as generous to the Viking cagers of **Bill Ullenbruch**. A couple of Jim Davidsons would help the sagging Milford cage picture, and **Dick Yeager, Ed Hintz, Reese Prots** and other Wayne-Oakland League coaches could be given some voice in all-star team balloting.

* * * *

St. Fred would like to snap a long football losing streak, and for **Bob Mineweaser** you could leave a line averaging about 200 pounds at St. Mike.

Monte Charles at Southfield wants a football team which is as good for the last six games as it always is for the first three, and for Jim Manilla of Royal Oak a successful athletic program for two high schools.

Hal Carlin at Lake Orion wants the Oakland B cage title as does **Peyton Goodwin** at Troy. So you make the choice Santa. Avondale's **Frank Crowell** wants a bag of cheer after losing the league grid title, and **Gene Konley** at Rochester could use a new telephone to go with the new high school.

Romeo doesn't want Juliet, **Ted Engdahl** wants the scalp of Utica's Chieftain for that setback in the last football game.

For the MHSAA leave a new set of rules and a sensible tournament program, and for the coaches association some extra basketball games.

Leave another state golf title for **Sally Sharp**, a National Open crown for **Mike Dietz**, Tam O'Shanter's top prize for **Wally Burkemo**, and a bag of luck for **Jack Fleck** at the newly purchased Rochester Golf Club.

For everyone in the world of sports, players, coaches and fans, we of the Pontiac Press sports staff—Bruno L. Kearns, H. Guy Moats, Bill Cornwell and Chuck Abair—wish you the happiest of holidays. Merry Christmas!

Various Bowl Elevens in Last Days of Drills

* * *

Final Sessions Held for North-South Tilt

MIAMI, Fla. (AP)—Rival college all-star elevens snap through final training sessions today for the North-South football game, first major sports spectacle of the Orange Bowl's holiday season program.

* * *

North Coach Duffy Daugherty of Michigan State planned about two hours offensive-defensive work for the North squad and Vanderbilt's Art Guepe, coaching the South team, ordered more drill in all phases of the passing and kicking game.

The South squad names its leader today for the Wednesday night game.

The opposition, favored by a touchdown to win its second victory in nine annual games, chose center Jerry Tubbs of Oklahoma and quarterback Len Dawson of Purdue as co-captains.

* * *

Daugherty said his starting backfield would be Dawson at quarterback, Michigan State's Dennis Mendyk at left halfback, Tommy McDonald of Oklahoma at right halfback, and Jimmy Harris, regular season quarterback for Oklahoma, at fullback.

The North line will include Purdue's Bob Khoenle at left end, Penn State's Jack Calderone, left tackle; Michigan's Dick Hill, left guard; MSU's John Matsko center; Boston College's Tony Quintiliani, right guard; Illinois' Dave Walker, right tackle, and Michigan State's Jim Hinesly, right end.

* * *

Dawson, Tubbs and McDonald are All-Americas.

University of Miami's All-America fullback Don Bosseler will work his accustomed spot in the Rebels' backfield which musters quarterback Don Orr, Vanderbilt, Ed Crawford of Mississippi at left half and Bill Barnes of Wake Forest at right half.

* * *

The South's starting forward wall was listed as Buddy Frick of South Carolina and Buddy Bass of Duke at end, Art Demmas of Vanderbilt and Charlie Hutchings of Miami at tackle, John Barrow of Florida and Tony Cushenberry of Georgia at guard and Mike Hudock of Miami at center.

The game, expected to draw about 40,000 spectators, gets under way at 8:15 p.m., EST, Wednesday. It will be broadcast, Mutual, but will not be televised.



AP Wirephoto

OUT OF BOWL—Jeff Langston, 19-year-old University of Iowa end gets medical attention in a Pasadena hospital after suffering a dislocated hip in an auto accident yesterday. The Hawkeye end will be out of the Rose Bowl game next Tuesday against Oregon State.

Injuries Hamper Both Squads for Rose Bowl

PASADENA, Calif. (AP)—Injuries took a toll of both the Rose Bowl teams, Oregon State and Iowa, as they enter the final week's sharpening work today for their New Year's Day football battle.

Oregon State's star tailback, Joe Francis, is under treatment for a hip bruise suffered in a rugged workout yesterday when, in a passing drill, he was slammed to the ground by swarming reserves.

* * *

A team spokesman said Francis will have no contact work today. The squad will not work out tomorrow, Christmas Day. If all goes well, Francis should be back in action Wednesday or Thursday.

The run-pass-punt star from Honolulu was sent from the practice field to the Oregon State quarters at the Miramar Hotel in Santa Monica where trainer Bill Robertson began an ice pack treatment.

* * *

Another Beaver, left tackle Ernie Swahlen, replacement for All-America John Witte, broke a small blood vessel in his left hand and is under treatment, too. He finished the workout yesterday but has a swollen hand.

Iowa suffered a serious casualty yesterday when second-string left end Jeff Langston, 19, Iowa City sophomore, suffered a hip dislocation in an automobile accident and is lost for the Rose Bowl game.

* * *

Langston's condition was satisfactory but his loss reduces the Hawkeye depth margin over the Beavers. Coach Forest Evashevski was left with the No. 1 left end, Jim Gibbons, and fourth-stringer Jerry Jenkinson. The No. 3 man, Bob Haussman, was called back to Gary, Ind., when his father was seriously injured in a fire.

It is possible that Gibbons may have to be a 60-minute man come Jan. 1.

Iowa is favored by the supposedly wise moneymen but the odds have dropped from 10 to 8 points.

Colorado Team Gets to Miami

Buffaloes Leave Cold for Florida Workouts in Orange Bowl

MIAMI, Fla. (AP)—The University of Colorado's Orange Bowl football team soaked up Florida sunshine today and awaited the call to practice for their game New Year's Day with Clemson.

The Buffaloes came out of the thin, cold air of mile-high Boulder, Colo., by airplane yesterday into 78-degree temperature and sea-level air rich in oxygen.

* * *

"This sun feels terrific," said Colorado first-string fullback John (The Beast) Bayuk. "The temperature was eight above zero when we left home and there was a foot of snow on the ground."

* * *

Buff Coach Dal Ward said he wasn't sure how the change in climate would affect his football players. The consensus was that the heat might affect them but the higher oxygen content of the air would pep them up.

Clemson's team, titlist in the Atlantic Coast Conference, will fly here Thursday from South Carolina.

Parks and Recreation Home Room Basketball

EASTERN JUNIOR HIGH
7th Grade
Jitterbugs 16, Cardinals 1
Shamrocks 60, Bluebirds 2
Royals 12, Roughriders 9
8th Grade
Lions 24, Cubs 9
Hruskas 27, Hot Shots 9
Bootleggers 27, All-Stars 19
9th Grade
Crazy Eights 21, Pointers 19
Fighting Five 28, Wolverines 19
LINCOLN JUNIOR HIGH
7th Grade
Cats 16, Meteors 5
Wolves 8, Boosters 6
8th Grade
Hot Shots 60, Globetrotters 6
Wolverines 14, T-Birds 12
Rockets 16, J-Birds 7
Chiefs 16, Spartans 12
Lions 25, Hawks 3
9th Grade
Celtics 10, Winless Wonders 9
Mouseketeers 23, Battlers 6
Blue Dots 62, Trojans 4

Basketball

SATURDAY'S COLLEGE BASKETBALL TOURNAMENTS
Kentucky Invitational (Championship)
Kentucky 91, Illinois 70
(Third)
Southern Methodist 67, Dayton 59
Cincinnati Invitational (Championship)
Cincinnati 73, Fordham 67
(Third)
Miami (Ohio) 84, Geo. Washington 70
Boston Holiday
North Carolina 83, Holy Cross 70
Syracuse 86, Dartmouth 63
Final Standings: North Carolina 2-0, Syracuse 2-0, Dartmouth 0-2, Holy Cross 0-2.
OTHER GAMES
East
Utah 79, St. Johns Bkn. 71
Seton Hall 85, Boston College 76
Niagara 81, Siena 46
Manhattan 106, Connecticut 86
Canisius 74, Alabama 63
South
Loyola (New Orleans) 75, La. State 68
Louisville 85, Notre Dame 75
Vanderbilt 75, Nebraska 54
Miami (Fla.) 67, Houston 63
West Virginia 107, N. C. State 79
Tennessee 81, Stanford 47
Midwest
Oklahoma A&M 75, Detroit 66
Oklahoma 64, Rice 57
St. Louis 101, Baylor 78
Idaho State 68, Tulsa 56
Iowa 85, Kansas State 83
Minnesota 94, Loyola (Chi.) 61
Kansas 83, Wisconsin 62
Michigan State 92, Marquette 65
Michigan 90, Pittsburgh 75
Tulane 74, Ohio State 71
Bradley 82, California Poly 63
Iowa State 85, Wyoming 57
Purdue 83, Butler 79
Southwest
Texas Christian 92, Howard Payne 75
California 70, Arizona 49
Arkansas 93, Fort Chaffee 81
Mississippi 79, Arkansas State 78
Far West
Washington 69, Colorado 55
Missouri 76, Southern California 69
Brigham Young 78, Bowling Green 69
UCLA 93, Occidental 49
Utah State 78, Montana State 73

Motor City Meet on List

Tournament Madness Starts

By THE ASSOCIATED PRESS

The annual tournament madness hits college basketball this week and when the last shot is fired these questions will have been answered:

1. Will Kansas and Wilt (The Stilt) Chamberlain continue their drive toward an unbeaten season?

2. Will favored North Carolina manage to escape defeat in the tough Dixie Classic, in which powerful West Virginia and Duke teams also will participate?

3. Is Kentucky headed toward the top rung of the National rankings?

4. Do tbacks by Ohio State and Illinois last weekend mean the Big Ten will not have a strong representative this season?

Kansas, top-rated in the latest Associated Press poll, will attempt to boost its 6-0 mark in the Big Seven tourney at Kansas City, starting Wednesday. Off Chamberlain's brilliant showing and the Jayhawk triumphs over California, Northwestern, Marquette, Wisconsin and Washington (Twice), they figure to do so.

Minnesota is in the Queen City tourney at Buffalo, N. Y. Thursday. Northwestern, Boston University and Wyoming are booked for the Motor City classic at Detroit which starts Friday. Michigan State is the "guest" team in the Big Seven shindig.

* * *

North Carolina takes an 8-0 record into the Dixie Classic at Raleigh, N. C. Thursday. This should be a hotly contested tournament as West Virginia has won all eight of its games and Duke owns a one-point victory over Kentucky. Utah, 7-1 after its victory over unbeaten St. John's of Brooklyn Saturday, Wake Forest, DePaul, Iowa and North Carolina State round out the field.

Seventh-ranked Kentucky pulled one of the surprises of the year Saturday night in beating Illinois 91-70 to win the Kentucky Invitation tournament. The Wildcats next move into the Sugar Bowl competition Friday night. Alabama, Houston and Virginia Tech are also in this one.

* * *

Kentucky's triumph over Illinois was not wholly unexpected. The margin of victory was. The Illini, No. 5 nationally compared with the Wildcats' No. 7, are rated the "team to beat" in the Big Ten.

The Illinois setback coupled with Ohio State's 74-71 loss to Tulane Saturday afternoon left the Big Ten without an undefeated quintet.

However, with Ohio State, Iowa, Minnesota, Northwestern and Michigan State all down for tournament play, the Big Ten has an opportunity to regain prestige.

The Buckeyes are down for the ECAC Holiday Festival at Madison Square Garden which gets underway Tuesday afternoon. Temple and St. John's along with Ohio State are rated stronger than the other entries, Villanova, NYU, Fordham, Brigham Young, Niagara, Notre Dame and Manhattan.

'Athlete of the Year'

AP Award Big Thrill for Mantle, Yankee Star

ANCHORAGE, Alaska (AP)—"Just like hitting a grand slam home run in the World Series."

Mickey Mantle says that's the way it feels to be named Male Athlete of the Year in the annual Associated Press poll.

* * *

"This is a real big thrill," confides the Yankee star, "the biggest I've ever known off the baseball field."

Mantle dominated the poll like he dominated baseball. He piled up almost twice as many ballot points, 333 to 168, as his nearest rival in the poll, Olympic triple gold medal winner Bobby Morrow.

* * *

In third place was world heavyweight boxing champion Floyd Patterson. Bill Russell of basketball fame was fourth and the Yanks' no-hit, no-run, no-anything pitcher, Don Larsen, ranked fifth.

Mantle was a long way from the scene of his baseball triumphs when The Associated Press located him here in Anchorage to give him the news. He has been here with the Bob Hope troupe that came to entertain servicemen at Alaskan bases.

* * *

He left Sunday by air, returning to the states and a number of speaking engagements.

One of these will be Jan. 21 in Milwaukee, where Mantle will receive the Fraternal Order of Eagles-Frederick C. Miller memorial award as winner of the AP poll. The trophy was awarded for the first time last year and went to Howard (Hopalong) Cassady, Ohio State football star.

A similar trophy will go to the feminine athlete of the year, whose name will be announced this week.

Mantle just about cornered baseball's honors this year. He won the "triple crown" of batting in the American League, the hitting, home run and runs batted in championships. He also led the league in scoring with 132 runs and wound up as unanimous choice as the league's most valuable player.

Lane Selected for Ring Honor

CHICAGO (AP) — Kenny Lane, Muskegon, Mich., the world's fifth-ranked lightweight, today was named "most improved boxer of 1956" by the Chicago Boxing Writers and Broadcasters Assn.

Lane, who won all of his eight starts this year, will receive the award at the writers and broadcasters annual ring dinner January 6.

* * *

Lane, starting his pro career in 1953, now has a 45-5 record and in his last two starts defeated Frankie Ryff and Ludwig Lightburn. The current 135-pound champion is Joe Brown of New Orleans.

The Chicago boxing group already has designated new heavyweight champion Floyd Patterson as "boxer of the year" and Patterson's pilot, Cus d'Amato, as "manager of the year." A fourth award for meritorious service to boxing will be made later.

Four Games Played in Community Loop

Lopsided victories were turned in Saturday in the YMCA-Community Basketball League, with the 55-19 win chalked up by Pontiac Hi-Y over Stone Baptists leading the list. Singleton and Van Ryzin set the winning pace with 21 and 20 points respectively.

Wilcox led Phalanx with 11 points in the 21-17 win over Waterford Hi-Y. Starkweather had 10 for the losers.

Sousani's 11 paced St. George to a 29-18 win over Lake Orion Hi-Y while Neph had 9 for Orion. Clarkston forfeited to Pontiac Hi-Y Swishers and YMCA defeated First Baptists 22-13 led by Jarrett's 20 points.

League will be idle until Jan. 5.

Syracuse Also Works in Rain

Orangemen Get Ready for Cotton Bowl Game Against TCU

NORMAN, Okla. (AP)—The visiting Syracuse Orangemen who moved close to the scene of their Cotton Bowl battle to hone their high-geared offense, called a holiday recess today.

Coach Ben Schwartzwalder said the team will not drill tomorrow, Christmas Day.

Syracuse tangles with Texas Christian in the Cotton Bowl New Year's Day at Dallas, and Schwartzwalder is hoping his first invasion of the Southwest attraction is a successful one.

Stormy weather has plagued Syracuse during the 10 days of its practices here, but Schwartzwalder says his team has held spirited drills despite that.

The New Yorkers move on to Texas Sunday, and Schwartzwalder is gambling on good practice weather during the final days here.

Ironically, Syracuse came to the Oklahoma University campus to escape New York's wintry weather, but ran into conditions little, if any, better.

Pitt to Battle Tradition Against Gator Bowl Foe

JACKSONVILLE, Fla. (INS) — Pittsburgh will be battling tradition—as well as the nation's 3rd ranked team—when it attempts to upend Georgia Tech in the Gator bowl next Saturday afternoon.

Tech coach Bobby Dodd has spawned seven previous "bowl" teams at the Atlanta school and has yet to lose a year-end classic.

Similarly, his teams have made ten appearances before nationwide television audiences and have come out on the winning end each time. Saturdays clash will be carried to the nation both by television and radio (CBS).

In ten regular seasons games, Tech has allowed opponents a total of only 33 points—best average in the nation—and the longest "scoring runs" the engineers have permitted has been a two yard jaunt.

The Yellow Jackets are rated 4th in the nation in rushing defense, having allowed an average of 128.4 yards per game, and fifth in total defense, with an average yield of 200.3 yards per contest.

Man for man, the Pitt squad is slightly heavier than Tech—the Panthers averaging 209 on the line and 188 in the backfield as opposed to Tech's average poundage of 204 up front and 186 in the backfield.

The Steeltowners depend basically on power plays for their yardage while Tech relies more on speed and deception.

Blue-Gray 11's Chased Indoors by Heavy Rains

MONTGOMERY, Ala. (AP)—Rain poured down relentlessly yesterday forcing both squads for the 19th annual Blue-Gray football game to practice indoors.

But the rival coaching staffs took their charges into the Maxwell Air Force Base gymnasium and the huge State Coliseum to get in a few licks for Saturday's game.

Southern Head Coach Jim Tatum of North Carolina named Laneair Roberts, big Georgia end, as his main punter. Ronnie Quillian of Tulane and Howell Tubbs of Auburn will backstop him.

Colts Snatch 19-17 Win on Pass as Time Fades

BALTIMORE (AP)—The Baltimore Colts almost fumbled away a National Football League victory yesterday before taking advantage of their one big break in the final 15 seconds to edge the Washington Redskins 19-17.

* * *

With time running out, rookie quarterback John Unitas heaved a long pass downfield. The ball bounced off the shoulder of Washington's Norb Hecker and into the hands of Colt end Jim Mutscheller.

* * *

Mutscheller took two steps and a hard tackle drove him into the end zone for a 53-yard touchdown play that put Baltimore ahead.

Before that it seemed most of the breaks were going for Washington. Just five plays before the clincher, Mutscheller had fumbled a Unitas pass on the Washington 7 and the Redskins recovered.

Even with a tremendous advantage of 458-220 in yards gained, the Colts were hard put to win. Three Baltimore miscues were converted into points by the alert Skins.

* * *

The pattern was set on the opening kickoff, when Baltimore's L. C. Dupre fumbled and John Paluck recovered for Washington on the Colts' 21. That resulted in a field goal by Sam Baker from the 8-yard line.

* * *

The Colts went ahead on the first play of the second quarter on a one-yard plunge by fullback Alan Ameche. Guard Jack Patera had set up the score with a pass interception.

All told, Unitas completed 10 of 18 passes for 158 yards. It was the climax of a somewhat brilliant first season for the quarterback who played semi-pro ball last year after being dropped before the start of the season by the Pittsburgh Steelers.

* * *

In halftime ceremonies, Unitas was given the "Colt rookie of the year" award by the sports boosters of Maryland.

Washington lost a chance for a second-place tie in the Eastern Conference, and additional money, by losing and wound up with a 6-6 record. Baltimore finished fourth in the Western Conference with a 5-7 mark.



AP Wirephoto

BALL DROPS, COLT DROPPED—Ray Berry, end of the Baltimore Colts, and Joe Scedero (28) of the Washington Redskins slide on the wet gridiron after an incomplete forward pass. Redskin Art DeCarlos (27) also moved in on the play. The pass was thrown by quarterback John Unitas. The Colts won the NFL game in the final seconds, 19-17.

East-West Workouts Secret

SAN FRANCISCO (AP)— East-West workouts got the secret treatment today as coaches for each Shrine team locked the gates to the public, press and presumably, opposing staffs.

* * *

Both Terry Brennan of the East and the West's Buck Shaw talked about a few surprises they intend to have perfected before the Dec. 29 Kezar Stadium battle.

Brennan concentrated heavily yesterday on punting, using his Notre Dame quarterback Paul Hornung and Penn State's Milt Plum. Hornung and Plum were joined at safety chores by Abe Woodson of Illinois, Terry Barr of Michigan, Jim Morse of Notre Dame and Jim Roseboro of Ohio State.

* * *

Tom Maentz, the Michigan end who is ailing with a cold, did not suit up, but is expected to resume practice Thursday.

Over in the West camp, Bill Pricer, Oklahoma fullback, was back in practice bringing Shaw's group back to the full 24-man strength. Pricer had been favoring a bruised foot.

* * *

Shaw, the Air Academy coach, had the West working with an offensive backfield of passer John Brodie of Stanford, Jon Arnett of Southern California, Washington's Dean Derby and Utah State's Jack Hill.

LADY EAGLES NO. 1230

	W	L		W	L
Gulf Service	35	16	O'wd. Print.	25	25
Ottmars Dec.	34	17	Louise Gift	21	31
Pontiac Rec.	29	23	City C'lsn.	17	34
Woodcums	29	23	M'str's No. 5	16	36

M. Terroux 190, Gulf Ser., B. McKnight 508, Gulf Ser; Gulf Ser. 777, Gulf Ser. 2142.

BALDWIN BOWLERETTES

	W	L		W	L
O'chd Lk. Tav.	40	20	Dunlap	30	29
Drewrys	38	22	Pontiac Rec.	29	30
Phillis' Inn	37	23	Tpkns Trkp.	28	31
Streeter's Pds.	32	27	Chuck's Shk.	28	32
Dty's Bty. Sln.	31	28	Dtn's Sev.	5	55

Betty Wilson 185, Doris Olsen 484; Drewrys 961, Drewrys 2707.

GET NEW GRIP BEFORE YOU SLIP!

SUBURBANITE NEW TREADS

APPLIED TO SOUND TIRE BODIES OR TO YOUR OWN TIRES

You get the same tread design, width, and depth of new Suburbanites.

Sizes 6.70x15 $16.72 with recappable tire

$1.00 DOWN PER TIRE— $1.25 A WEEK A PAIR

GOODYEAR SERVICE STORE

30 S. Cass FE 5-6123

—Pontiac's New Muffler Specialists—

CHRISTMAS WEEK INTRODUCTORY OFFER

KING MIDAS MUFFLERS INSTALLED FREE

PONTIAC 1934 - 1954 MUFFLER $8.95 15-MINUTE SERVICE Clamps Extra

NO WAITING — LIFETIME GUARANTEE

ALL YOUR EXHAUSTS UNDER ONE ROOF

256 S. Saginaw St. FE 2-1010

to all our patrons Merry Christmas

DOUBLE STAMPS WEDNESDAY

Soucy's Service

1211 North Perry St FE 3-9557

Vic Soucy Louis Soucy

Brake CHECK-ADJUSTING $1.19

HERE'S WHAT WE DO:

- Remove front wheels and inspect lining.
- Carefully test brakes.
- Inspect brake drums. Check and add brake fluid if needed.
- Adjust brake shoes to secure full contact with drums.

PICK UP YOUR FREE 1956 ROAD ATLAS

Firestone

146 West Huron Street FEderal 2-9251

Merry Christmas to All

We're beating a drum 'cause we want everyone to hear this Yuletide wish . . . May you have boundless cheer and much happiness all thru' the coming year!

MARKET TIRE CO.

77 W. HURON ST.

Red Wings Rally to Tie, 3-3

By BILL CORNWELL

DETROIT — The Detroit Red Wings presented a "Dr. Jekyll and Mr. Hyde" hockey show Sunday night at Olympia.

The first two acts were poor enough to close any Broadway theater on opening night.

* * *

But the last act would have guaranteed a long run and made any producer, in this case Manager Jimmy Skinner, pleased as punch.

Outskated and outhustled for two periods, the Detroiters staged a tremendous rally in the final stanza to gain a 3-3 tie with the Montreal Canadiens before 14,644 delighted patrons, the largest gathering of the season.

The Red Wings were completely listless at the start. Montreal stormed into a seemingly insurmountable 3-0 lead in the 1st session as Detroit goalie Glenn Hall was bombarded with 20 shots. In contrast, the Wings fired only three at Montreal's Jacques Plante.

* * *

Detroit looked a little better in the 2nd period, but efforts were still ragged as the two teams battled through a scoreless and generally punchless stanza.

Then the Red Wings' famous production line of Gordie Howe and Ted Lindsay took charge and transformed them into an aggressive band of skaters as they salvaged a deadlock from an apparently lost cause.

The change was both remarkable and unbelievable. Howe and Lindsay converted the Wings from an afternoon bridge party to a fighting National Hockey League club.

It didn't take the Wings long to get started either. Howe blasted Lindsay's rebound five feet past the amazed Plante at 48 seconds of the 3rd period and Detroit was off and running.

Howe found the range again at the 6:59 mark. Assisted by Norm Ullman and Red Kelly, Gordie whipped a 25-footer into the cage and the Wings were trailing by only one.

It was Lindsay's turn to get into the act and the fiery little competitor tied the score at 9:54. Assisted by Ullman and Howe, Lindsay wacked a 10-footer into the net and this goal brought a shower of debris on the ice from the delerious Detroit supporters.

Howe's goals were his 19th and 20th of the year, making him the 1st NHL player to hit 20 this season. Lindsay's tally was his 14th. Ullman was credited with assists in all three goals.

Montreal's goals in the disastrous 1st period were scored by Bert Olmstead, Dickie Moore and Jean Beliveau.

Olmstead counted at 13:46 with assists from Doug Harvey and Beliveau. Moore's pointer came at 17:06, assisted by Maurice and Henri Richard. Beliveau's goal was a solo effort directly in front of the unprotected Hall at 19:37.

Both clubs remained tied for 2nd place in the NHL with 39 points and each one picked up a point on the league-leading Boston Bruins, who bowed to the Chicago Black Hawks last night, 4-1.



LONELY WING — Billy McNeil is a lonely Red Wing amid three Canadiens in the battle for the puck at Detroit Olympia last night. Defenseman Doug Harvey makes a long reach to hook the disc away from McNeil. Goalie Jacques Plante (right) watches the play. The game ended in a 3-3 tie, after Montreal had a 3-0 lead. AP Wirephoto

Kramer Denies Rift in Pro Net Troupe

ADELAIDE, Australia (AP) —Promoter Jack Kramer said today there is no serious friction on his professional tennis troupe despite a weekend blowup by one of his star attractions, Tony Trabert.

"Tony got a little excited over in Melbourne after the tournament there, but everything is smoothed out now," said the former champion from Los Angeles who is here to sign up additional talent.

After finishing last in the Melbourne professional tournament and winning only about $500 compared with more than $2,000 for the winner, Frank Sedgman, Trabert blew his top in the players' dressing room.

Trabert told Kramer that he had signed for a certain figure and that he felt he was getting the raw end of the deal. After a few moments Kramer managed to calm the young man from Cincinnati.

"It is true Trabert signed under a special arrangement," the promoter said, "but that was on the basis of regular exhibition style tennis. When Pancho Gonzales had to go to California for a hand operation, we had to change our plans.

"We decided that we would put the tournament on the same cash distribution basis as the pro golfer with prizes awarded to place of finish.

"I told Tony if he wanted more money, he would have to play better tennis and win it. He was unhappy for a while, but I am sure there will be no lasting bitterness."

Kramer is here specifically to sign Ken Rosewall, Australia's Davis Cup ace, to a professional contract immediately after the challenge round. Rosewall's father, a groceryman, is scheduled to arrive today to join in the negotiations.

"I haven't signed Rosewall yet, but I will be greatly surprised and disappointed if I don't get him," Kramer said.

It is known that Rosewall definitely is committed to a professional career and will open his guaranteed $65,000 campaign in Australia, Jan. 26. The signing will take place about Jan. 1.

Kramer reiterated today that he also hoped to sign Australia's Lew Hoad and Vic Seixas, the 33-year-old Davis Cup veteran from Philadelphia who has won both the Wimbledon and U. S. championships.

"Hoad hasn't given me much encouragement so far," the promoter said, "but I have hopes if I can sit down and talk to him. I can show him where he can bank a lot of money."

Of Seixas, Kramer says: "I think Vic would be a distinct adjunct to our tour. I am trying to get him to join the happy boys."

Seixas is non-committal but prospects are good that he will join the pros.

Only Three Junior Entries in 'Y' Gang Cage Tourney

Eight entries have been received in the Prep division of the annual Pontiac YMCA Gang Basketball Tournament, which starts Wednesday morning at the 'Y' gym.

* * *

A disappointing total of only three entries has been received in the Junior division. The Junior division deadline will be extended until 12 noon Wednesday.

Any group of six or more boys desiring to play basketball may enter the "gang" tourney by turning their names in to the YMCA or by calling YMCA physical director Art Mann, FE 5-6116.

Junior play, which begins Thursday morning, is for boys 13 and 14 years of age. Entries in the Prep division for 10, 11 and 12-year-olds have been closed.

* * *

All boys playing in the tournament are reminded by Mann that "game time is forfeit time" and that gym shoes must be worn while playing.

Entries in the Junior division so far are Eastern's Goofy Five, Rochester Court Trotters and YMCA Junior Leaders.

Wednesday's Prep schedule:
9:10 a.m.—Wisner Room 22 vs. Crofoot Tigers
9:50 a.m.—Emerson Warriors vs. Wisner Long Legs
10:30 a.m.—Crofoot Little Chiefs vs. Baldwin Orioles
11:10 a.m.—Wisner Swampers vs. Emerson Globe Trotters

CHEVROLET NITE SERVICE

FOR YOUR CONVENIENCE

DON'T PUT OFF NEEDED SERVICE

Just Because You Can't Take Time During the Day

USE OUR CONVENIENT NITE SERVICE

Leave your car between 4 and 5 P. M.—it'll be ready at 8 A. M.

We have found that many of our customers must use their car during the day and just can't take the time during the day for needed and necessary maintenance or repair service. And so, we have extended our service hours—to better serve the Chevrolet owners of this area.

Even if your car requires some minor body or fender work—we'll get it done for you—overnite.

And — it costs no more — as we operate on an established flat rate schedule with our experienced men using the very latest methods and equipment to assure you the very best workmanship.

Don't Drive a Car That's Not Right Get It Serviced by North—at Night

NORTH CHEVROLET

1000 S. Woodward Birmingham MI 4-2735


Henry Van Meter OLDS SALES


Dick King OLDS SALES


Curt Crawford OLDS SALES


Bob Miller ASST. CADILLAC MGR.


Rube Burzon SALES MGR.

CHRISTMAS Greetings From All of Us at JEROME OLDSMOBILE-CADILLAC To All of You


Ben Jerome PRESIDENT

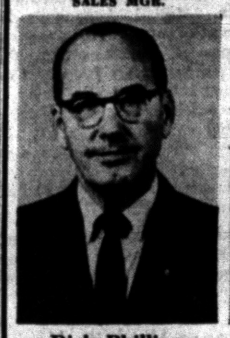
Dick Phillips OLDS SALES


Irv Unger CADILLAC SALES


Mike Wendl USED CAR SALES

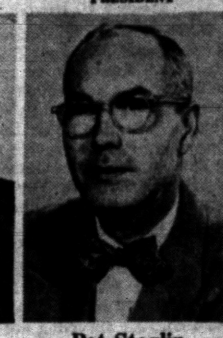
Pat Stoglin USED CAR SALES

MERRY CHRISTMAS

MOTOR INN RECREATION

18 S. Perry FE 5-6032

Merry Christmas to All

Al Hanoute

CHEVROLET-BUICK

Lake Orion, Mich.

MY 2-2411



May the joys of Christmas brighten your hearts during this Christmas Season and throughout the New Year to come!

CUTTING TOOLS & SUPPLIES

S. Cass at W. Pike

Mill Supplies for Industry



May the Spirit of Christmas be to you . . .

. . . the warm handclasp of friends expressing, in a word or so, the joy of true friendship the light of goodness and kindness . . . the light of faith, hope and charity that warms mankind in dark troublesome moments, as the sunshine is warm and comforting coming through the windows of your home.

and so, to each and all . . .

MERRY CHRISTMAS

from everyone at . . .

Don R. MacDonald, Inc.

370 South Saginaw Street

Christmas Events Highlight News



AP Wirephoto

WHISKERS FOR REAL — This Santa Claus, Bill Barlow, has his own real whiskers, but Linda Larriston, 4, cannot see them. She feels the outline of the new music box she received at a Tampa, Fla., Christmas party for blind tots.

Romeo Names Award Winners

Three Families Take Prizes in 1st Contest by Merchants

ROMEO—Top winner in the first home decorations contest sponsored by the Romeo Merchants' Assn. here is Harold Banghart of 252 North Bailey St.

The winning lawn scene featured a gnome "playing an organ," a miniature church and creche, all illuminated with Christmas lights.

The Marshall Lock family on West State street placed second with Santa and his sleigh filled with presents and a giant decorated tree with gifts underneath spotlighted in their front yard.

The front of Mrs. Stuart Card's home on West St. Clair street was transformed into a gingerbread house, winning third place honors.

* * *

Honorable mentions were Dr. David J. Collon, Bernard Seifert, Robert Hutton, gordon Reddick, Joseph Caringi and Ronald Gee.

Judges included Mr. and Mrs. William Creed, Superintendent of Schools T. C. Flippula and Village President Ray Mellen.

County Births

Utica

Mr. and Mrs. Clement J. Schoenherr, 14750 Twenty-One Mile Rd., announce the birth of a daughter, Joyce Marie.



Pontiac Press Photo

CHRISTMAS PARTY — Douglas Parker with Rochester Fire Chief George Ross, Harold Graves, Brooklands Fire chief, with Micke Maybee and J. C. Davis, Avondale chairman of the Avon Township Goodfellow drive with Ruth Waller, are pictured at the annual party for kids Saturday at Rochester. About 340 children attended the Yule event at Rochester Junior High.

1,000 Smoked Pigeons

NEW YORK (AP) — A smoky fire yesterday in a Bronx pet shop killed 1,000 pigeons. Only survivors were one pigeon, a canary, an Italian finch and a cat.

About one-fifth of all the food produced in the U. S. each year is wasted, according to federal estimates.

340 Avon Township Children Romp at Yule Party

ROCHESTER — Three hundred and forty youngsters crowded the new Junior High School cafeteria here Saturday for a Christmas party given by the Avon area Goodfellows.

The event included a turkey dinner, with all the trimmings, and a program afterward in the school gymnasium.

Funds for the annual party were raised by the Goodfellow in their recent drive. They chalked up the sale of $3,000 in papers, part of which funds are to be used to help needy families throughout the year.

Explorer Scouts of Avondale Post 60 aided with the Saturday party and Harold Dawe was program chairman.

Goodfellows from Rochester, Brooklands and Avondale were party sponsors.

Deaths in Nearby Communities

Mrs. Priscilla Elsie

METAMORA—Word has been received by Jack Elsie, of the recent death of his mother, Mrs. Priscilla Elsie, 105, who died in London, Ontario.

In addition to her son Jack, she is survived by two grand children, Bill and Tom Porter of Lapeer, and four great-grandchildren.

Stephen H. Greene

WATERFORD TOWNSHIP — Service for Stephen Harold Greene, 56, of 5826 Andersonville Rd., will be held at 10 a.m. Wednesday from Our Lady of the Lakes Catholic Church, with burial in Lakeview Cemetery. Rosary service will be at 8:30 tonight in the Coats Funeral Home, Drayton Plains. Mr. Greene died yesterday after an illness of five years.

A painter at GMC Truck, he leaves two daughters, Mrs. Anna Kelly of Mt. Morris, and Mrs. Lillian Drader of here and two grandchildren. Also surviving are sisters Mrs. Anna Bevelaqua of Mass., Mrs. Margaret Neff of New York City; Mrs. Lillian Givvons of Mass. and Mrs. Milly O'Toole of Ill.

Baby Girl Zumbrunnen

KEEGO HARBOR — Baby Girl Zumbrunnen, infant daughter of Paul and Betty Marr Zumbrunnen of 1401 Bamford St., died soon after birth Friday. She is to be taken from the Pursley Funeral Home this afternoon for burial in Perry Mt. Park Cemetery.

Besides her parents, she is survived by a sister, Lori Ann, at home.

Mrs. May Porter

UTICA — Service for Mrs. May Porter, 75, who resided with daughter, Mrs. Hannah Sivers, 12520 Plumbrook Rd. and who died there Friday, will be held at 1 p.m. Wednesday from the Farmer-Snover Funeral Home, with burial in Richardson Cemetery, West Bloomfield Township.

A resident of the Pontiac area all her life, Mrs. Porter is survived by a son, Warren of Pontiac, daughters Mrs. Hannah Sivers and Mrs. Mable Greenhorne of Akron, Ohio, six grandchildren and two great-grandchildren.

Mrs. James Drumm

LAPEER — Service for Mrs. James (Viola) Drumm, 87, of 241 Howard St. here, was to be held at 2 p.m. today from Muir Brothers Funeral Home, with burial in Mt. Hope Cemetery, Lapeer. Mrs. Drumm died Friday in Lapeer County General Hospital.

She is survived by her husband; a daughter, Mrs. Evie Stier of Lapeer; a son, John Cypher of Florida; four grandchildren and seven great-grandchildren.

Mrs. Clara M. Newby

AUBURN HEIGHTS—Service for Mrs. Clara May Newby, 2866 Leach Rd., was to be at 10:30 a.m. today from the Dudley H. Moore Funeral Home with burial in White Chapel Cemetery. She died at her home Saturday.

Mrs. Newby is survived by a daughter, Mrs. Alfonse Goforth of Auburn Heights; six grandchildren and 16 great-grandchildren.

Donald McMurchy Porter

SOUTHFIELD TOWNSHIP — Service for Donald McMurchy Porter, 57, of 18440 Westland St., will be held at 2:30 p.m. Wednesday in the Fisher Funeral Home, Troy, Ohio, with burial ther. Mr. Porter died Saturday while visiting a sister in Troy, Ohio.

General service manager for the General Exchange Insurance Corp., Mr. Porter is survived by his wife, Marjory Warfield, a son, Donald, and a sister, Mrs. Susan Pauly of Troy.

Kiwanis Guest to Speak on Value of Safety Belts

Lew Lavoy, manager of the safety engineering department of Citizens' Mutual Automobile Insurance Co., of Howell, a veteran authority on traffic safety, will show the Southwest Kiwanis Club how seat belts, now offered by all major automobile manufacturers, not only can save lives but also actually make riding more comfortable.

He is scheduled to speak at their Wednesday meeting.

Lavoy, who has been testing seat belts for nearly four years on the "Citizens' Man" fleet of cars, is carrying on a one-man campaign to overcome an apparent public apathy toward the use of safety belts.

Citing numerous top heavy statistics in favor of approved seat-belts, in his talks, Lavoy also points to concrete evidence of Citizens' faith in the safety devices in the form of premium reductions for users.

The Michigan firm is the first to offer such safety inducements.

Sentence Marlette Man

MARLETTE—Patrick Hayes who gave his address as the Marlette Hotel, was sentenced to spend ten days in the Sanilac County Jail and pay $12.80 costs or spend an additional five days in jail. Hayes pleaded guilty to taking $25 over a period of time from the catering service for which he worked, at the hotel.

2 Businesses Looted

METAMORA — Two businesses here located at the intersection of highways M-181 and M-24 were recently looted for a total of $165.00 in cash and merchandise.

At the Hillside Tavern, owned by Leander Dughay, thieves took $145, two bottles of liquor and cigars. Twenty dollars in cash, cigars and five cartons of cigarettes were taken from the Hillside Gas Station, operated by Don Cascaddan.

Pose Rezoning in Marlette

Council Hears Proposal to Change Restrictions for Industrial Use

MARLETTE — Another rezoning proposition has been presented to the Council here. it was asked to rezone an area in the Carpenter street section from residential to industrial. This would make room for a bedding manufacturing concern which will supply to trailer plants.

A new accounting system is being set up for the Village by representatives of Yoe and Yoe, CPA firm of Saginaw.

Fifty per cent more lighting will be put on the main business blocks, and the same system extended a block north, a block east, and a block west. First the Edison Company must relocate poles for the widening of Main street.

The Council moved to participate with the Michigan State Highway Department in building of curbs and gutters on M53 and study the possibility of widening. A letter will be sent to Ralph Dibble of the Highway Department.

The plat of the Storey Subdivision was approved providing the subdivider supply water, sewer and streets to the Village specifications. A building permit has been issued.

Relief Drive Over Top

ANN ARBOR (AP) — Washtenaw county has gone over the top in its quota for the Hungarian Relief Drive. Lawrence Ouimet, chairman of the local Red Cross chapter, said collections were $4,430, or $230 over the goal.

PENNEY'S
ALWAYS FIRST QUALITY!

Penney's Knows
That Santa Sometimes Makes Mistakes . . .
SO WE WILL BE GLAD TO MAKE EXCHANGES ANYTIME
If it comes from Penney's — any Penney Store in the 48 states, we'll gladly make exchanges at any time!
Another Reason Why
IT PAYS TO SHOP AT PENNEY'S

Where is it?



Penney's January
WHITE GOODS SPECTACULAR

ALL OVER AMERICA STARTING JANUARY 2nd

WATCH! WAIT FOR PENNEY'S JANUARY WHITE GOODS SPECTACULAR! SAVE MORE!

SILENT NIGHT... HOLY NIGHT...

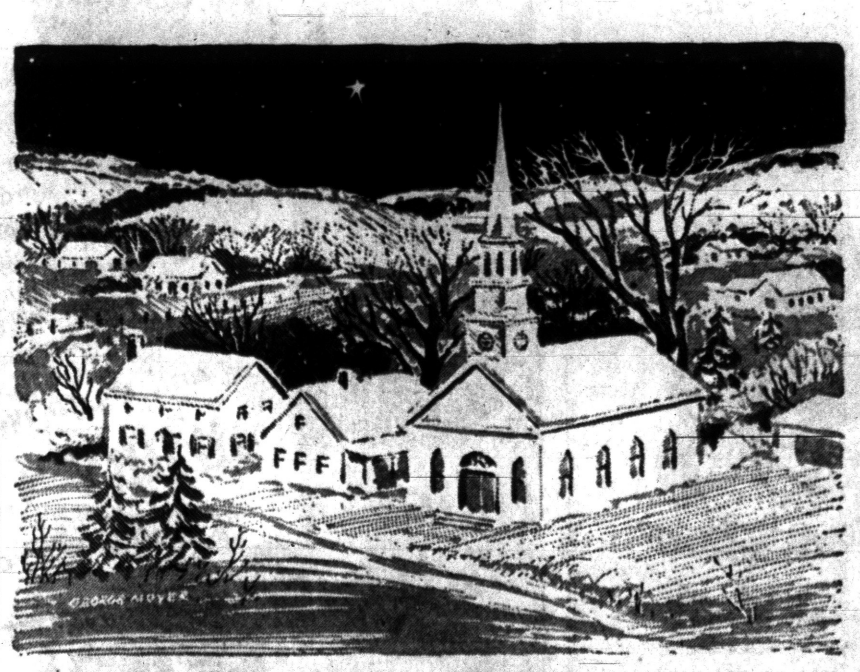

CHRISTMAS GREETINGS

May the true spirit of Christmas fill the hearts of men everywhere!
BOADWAY-SHELL HARDWARE
650 Auburn Ave.

Christmas Joy

TO YOU, OUR FRIENDS

In the days ahead may you come to know the joys of the New Year. May health, peace and prosperity be yours. May we take this opportunity to express our thanks for your favors during the past year.

Motor Exchange
401 S. SAGINAW ST. FE 3-7432

Keefe Brasselle Weds

KIAMESHA LAKE, N. Y. (UP)—Actor Keefe Brasselle and songstress Arlene DeMarco were married yesterday at the Hotel Concord here. It was the second marriage for Brasselle and Miss DeMarco's first.

HURRY TO PIPER'S FOR CHRISTMAS PARTY TRICKS—JOKES
Comic Christmas Cards
Piper's Magazine Outlet
35 Auburn Ave. FE 4-9240

Christmas Greetings
Wishing you a Christmas bright with holly, joy, friendship and cheer to last you throughout the coming New Year!
MICHIGAN FIRST AID
LI 2-3027 JO 4-6847
1621 S. Woodward Ave.
Royal Oak

Season's Greetings
HG 153
May the holidays be filled with joy and happiness for you and your family.
H. H. Stanton
103 STATE ST.
FE 5-1683

Best Wishes
HG 122
FOR THE Christmas SEASON AND THE COMING YEAR
SYLVAN REALTY
2383 Orchard Lake Road

THE ANIMALS' CHRISTMAS — By Walt Scott



Coup Spreads on Sumatra

Leader of Army Revolt Seeks to Put Sukarno in Top Position

JAKARTA, Indonesia (UP) — Indonesian government circles indicated today that the end is near for the government of Premier Ali Sastroamidjojo as a result of the spreading army revolt on Sumatra.

The government sources said Sastroamidjojo has only two alternatives — to resign or to send troops to quell the rebellion. But "the army will not fight against itself," political circles declared.

* * *

The leader of the bloodless army coup on the richest and second largest of the 3,000 Indonesian islands, Col. Malaudin Simbolon, called for a reunion of President Sukarno and ex-Vice President Mohammed Hatta. The Sumatrans want to get back more of the revenue from the rubber, coal and oil their island produces and less control of their local affairs by the Javanese, who dominate the national government.

Sukarno met today with a non-party member of Parliament from Sumatra, Mohammed Jamin. Afterward Jamin told newsmen it would be better to have a Cabinet crisis now so Sukarno and Hatta could take over the government.

* * *

Informed sources said there is a good chance the revolt, in which an army junta already has seized control in north and central Sumatra, may engulf south Sumatra.

The Indonesian Foreign Ministry confirmed the Cabinet would inform all foreign missions the government could not guarantee the safety of foreign missions in the areas affected. There are 500 Americans and substantial American investments on Sumatra. But there has been no report of any fighting or resistance to the army rebels, or of any danger to foreigners.

Plane communications were resumed with central Sumatra today, but not with north Sumatra. In Jakarta, outgoing news cables were still being censored heavily.

Many political leaders feared Sukarno would seize on the present crisis to set up a dictatorship. Long the most popular man in the country, he urged just over a month ago that a constitution be drafted rejecting capitalism, a federal form of government and the "liberal democracy of the West."

Four Spirited Thieves Plan Beery Christmas

DETROIT (UP) — The bottled variety of Christmas spirits roused varying recation among Detroit thieves over the weekend.

Four youths, obviously dreaming of an amber Christmas, stole a loaded beer truck while the driver sipped coffee in a restaurant.

A more sober-minded thief took 20 gaily wrapped presents from under the three at the home of Leo Poneleit. But he didn't touch three bottles of gift whisky.

BRING IN YOUR SHOES FOR FREE REPAIR ESTIMATES
Neisner's Shoe Repair
42 N. Saginaw Street

SLAYBAUGH'S ANNUAL
Pre-Inventory
SALE
PRICES SLASHED on OUR ENTIRE STOCK
(With Limited Exceptions)
From Dec. 26th thru Dec. 31st
Hurry, now is your chance to purchase FINEST QUALITY SPORTING EQUIPMENT at lowest possible prices . . . if you need hunting or fishing equipment, come in today . . . don't wait!
SLAYBAUGH'S SPORTS SHOP
Phone FE 8-0453
630 Oakland Ave. (Corner of Cass) Free Parking

Hollywood Headlines

Joan Blackman Groomed for Stardom in Pictures

By LOUELLA O. PARSONS

HOLLYWOOD (INS) — The first glimpse Hollywood had of Joan Blackman was when she was with Frank Sinatra both at the opening of "Anastasia" and later in Palm Springs.

Let me say, you are going to see plenty and hear plenty about Joan, who is a beauty. She is a singer and model from San Francisco and is only 18, but she has a movie career all mapped out for her.

Joan was tested by Hecht, Hill and Lancaster and put under contract. Her first picture is "The Rabbit Trap," by J. P. Miller, but this won't go for five months. In the meantime she will study drama and prepare herself for her career.

This is the third young player H-H-L has signed. The others are Susan Harrison, Marty Milnor and Bob Vaughn. Young Vaughn has done so well that he has been put into a second picture at Columbia.

Hollywood's Garden of Allah, originally built by Alla Nazimova, is the subject of a motion picture which director Jerry Hopper is bringing to the screen. This "Grand Hotel" of Hollywood is based on a book by Jerome Bixby which will come out in the spring.

There will be a parade of stars of then and now who have stayed at the Garden. In the old days Nazimova, Robert Benchley and F. Scott Fitzgerald made their home there. Recently Errol Flynn lived there.

HIRED BY ELVIS

What Nick Adams told me about his traveling around with Elvis Presley made great sense.

He said that for three or four months he was out of a job and Elvis offered him a regular salary (which enabled him to keep up the payments on his house) to travel with him and help on a book, of all things, that Elvis is writing called "Elvis Presley, Singer, Actor, Man."

Said Nick, "I am going to work very hard for Mervyn Le Roy. He has faith in me and you won't see me nightclubbing when we start 'No Time for Sergeants' Jan. 6th.

Mr. Le Roy gave me a chance before in 'Mister Roberts' and I am going to concentrate now on my career."

Well, good for you, Nick.

DRAMA FOR NAT

Singing honors have come by the hundred to Nat King Cole, but he is more interested in the straight dramatic role he plays for Sam Fuller in "China Gate" at RKO-Pathe.

In telling me about his new picture, Nat said: "I have the third top role and play an American soldier who goes to Iindochina to fight the Commies. There are nine men and one girl in it.

"The picture starts Jan. 4th and I'm very excited that I don't have to entertain."

I hope this doesn't give Nat ideas of turning to straight acting—we have loads of actors but few vocalists who sing as he does.

Snapshots of Hollywood collected at random: It's a happy Christmas for Patricia Morrison. Her mother, confined to her home for two years with a broken hip, had luncheon with her daughter at the Beverly Hills Brown Derby.

It's also a happy Christmas for Joe Frisco, who gets his first movie role in 20 years in "Sweet Smell of Success," playing himself. Says Joe, "The l-l-l-ast t-t-time I had a m-m-movie job I p-p-p-l-ayed a g-g-gorilla."

Dean Martin, who is in seventh heaven over the arrival of a girl (he and Jeanne have two boys), brings Jeanne and Gina home from the hospital Tuesday.

State Cancer Societies Give U. of M. Donation

ANN ARBOR (UP) — Seven Michigan county units of the American Cancer Society have given the University of Michigan more than $2,500 for continued cancer research.

The counties are Alpena, Charlevoix, Ogemaw, Branch, Marquette, Oscoda and Mecosta.

Santa Came Early

TORONTO (UP) — Santa Claus came early to the family of Bela Rieger, refugees from Hungary. Donald Saunders of Toronto donated his completely furnished summer home to Rieger, his wife and two children. Other residents of Toronto Island contributed food and clothing to establish the Riegers in their new home.

Postman Gets Big Gift

RESEDA, Calif. (UP) — When 100 persons crowded into the post office here it wasn't a last-minute there to bring a Christmas card to a postman — 34-year-old Maurice W. Breeze, their mailman in this Los Angeles suburb. The card, a giant-size model, was accompanied by a $350 gift collected by the citizens in appreciation of Breeze's services.

KEEGO THEATRE
DIAL FE 5-8801
CLOSED MONDAY
MATINEE, TUESDAY, 3:30
HERBERT J. YATES PRESENTS
LISBON
NATURAMA • TRUCOLOR
A REPUBLIC PRODUCTION

GOLDEN DRUMSTICK
Box Dinners
Delivered Free
Call FE 8-0483

Dakota Incident
TRUCOLOR
A REPUBLIC PRODUCTION

MON. "POWDER RIVER" "QUENTIN DURWARD"
EAGLE
DOORS OPEN 12:45 CHRISTMAS DAY
TUES. — WED. — THURS.
HIS COURAGE Against the Apache's Last Stand!
CinemaScope
WALK THE PROUD LAND
AUDIE MURPHY
ANNE BANCROFT · PAT CROWLEY
TECHNICOLOR
A UNIVERSAL-INTERNATIONAL PICTURE
DESPERATE MEN vs. SAVAGE SEMINOLE INDIANS!
YELLOWNECK
in TRUCOLOR
LIN McCARTHY · STEPHEN COURTLEIGH
BERRY KROEGER · HAROLD GORDON
A REPUBLIC PICTURE

12
CELEBRATE THE BIG NITE at OUR GAY...HAPPY
NEW YEAR'S EVE MIDNITE SHOW
JOIN THE MIDNITE REVELERS IN THIS ENTERTAINING SHOW!
— MONDAY NIGHT DEC. 31st —
Doors Open at 11:30 P.M.
Strand
THE FIRST BIG PICTURE OF 1957!
THIS WOMAN IN HIS ARMS WAS NOW THE WIFE OF THE MAN HE CALLED HIS BEST FRIEND!
Written on the WIND
TECHNICOLOR
STARRING ROCK HUDSON · ROBERT STACK · LAUREN BACALL · DOROTHY MALONE
All Seats $1.25 (Inc. Tax)
Only Capacity Of Theatre Will Be Sold!
TICKETS NOW ON SALE!!

Christmas Greetings— and every good wish for a Happy New Year
VIC'S RECORD SHOP
702 W. Huron St. FE 8-6531

SEASON'S GREETINGS
AND BEST WISHES FOR THE NEW YEAR
CLUB TAHOE
3412 DIXIE HWY.

TONITE "MAN WHO KNEW TOO MUCH" Also "DAY OF FURY"
HURON THEATER
STARTS 1:00 P.M. TUESDAY
You'll love him tender in the story he was born to play!
20th Century-Fox presents
RICHARD EGAN
DEBRA PAGET
and introducing
ELVIS PRESLEY
in
LOVE ME TENDER
CinemaScope
co-starring ROBERT MIDDLETON · WILLIAM CAMPBELL
PLUS!
20th CENTURY-FOX presents a CinemaScope FEATURETTE
The Living Swamp
color by De Luxe
Produced by JEFFREY HUNTER
Fabulous Adventures in the Okefenokee Wilds!
SPECIAL MATINEE
—DOORS OPEN 12:45—
Dec. 25, 26, 27, 28, 29, 30, 31, Jan. 1

40c Matinee 50c Eves and Sunday
State
20c Children Anytime!
LAST DAY!—"THESE WILDER YEARS" "STRANGER AT MY DOOR"
STARTS TOMORROW—2 BIG HITS!
PLEASE NOTE! CHRISTMAS DAY BOX OFFICE OPENS AT 2:45 P.M.
IT'S A STAR-BIG PARADE OF GLORY!
JAMES CAGNEY
PAT O'BRIEN
DENNIS MORGAN
THE Fighting 69th
TASK FORCE
NOTHING EVER LIKE IT NOTHING YOU EVER LIKED MORE!
GARY COOPER

Butterfield Theaters Have the Merry Christmas Shows!
Oakland
NOW thru Sat.
NOTE: Doors Open Christmas Day at 3:00 P. M.
DEAN JERRY MARTIN LEWIS
in HAL WALLIS' HOLLYWOOD BUST
co-starring PAT CROWLEY MAXIE ROSENBLOOM
GUEST STAR ANITA EKBERG
EXTRA Sportlight Cartoon News
TECHNICOLOR VISTAVISION
BONUS:
NEXT: "GIANT"
Strand
NOW SHOWING
NOTE: Doors Open Tuesday at 2:45 P. M. First Show at 3 P. M.
THE TERRIFIC GARY COOPER HIT YOU'VE WAITED FOR SINCE "HIGH NOON"!
Lean, Tall and Fearless!
Allied Artists Presents
Gary Cooper
in WILLIAM WYLER'S Production
"Friendly Persuasion"
co-starring DOROTHY McGUIRE
Introducing ANTHONY PERKINS
—in Color—
Twenty in "TUGBOAT GRANNY"
Latest World News
DIAL FE 5-6211

Hubby Want Hideout? Navy Has Sub for Sale

BALTIMORE (UP)—The Navy has just the answer for the last-minute Christmas shopper who's looking for something out of the ordinary.

For the man with an extra $75,000 or more, the Navy is offering for sale the USS Pike, a 21-year-old submarine. Bids must be received or postmarked before 10 a.m. Jan. 8.

Here the catch. The buyer must move the sub from the naval reserve training center within 15 days after the sale and must guarantee to have it scrapped within one year.

Give Sign of Hope, Williams Asks State

LANSING (AP) — Gov. Williams has asked all Michigan citizens to place a green candle in their window or on their Christmas table this holiday to honor the people of Hungary.

"The green candle is a sign of hope," the governor explained. "It conveys the message to the enslaved people behind the Iron Curtain that they shall not be abandoned by the Free World."

Williams said that the Hungarian National Council and the assembly of captive European nations both had urged a nationwide green candle display this year.

The Canadian agriculture department is campaigning for everyone to drink three glasses of milk daily to improve health and to aid the receding dairy industry.

THE GIRLS — by Franklin Folger



"Thanks, Dad."

DONALD DUCK — By Walt Disney



BOARDING HOUSE



ALLEY OOP — By T. V. Hamlin



NANCY — By Ernie Bushmiller



CAPTAIN EASY — By Leslie Turner



OUT OUR WAY

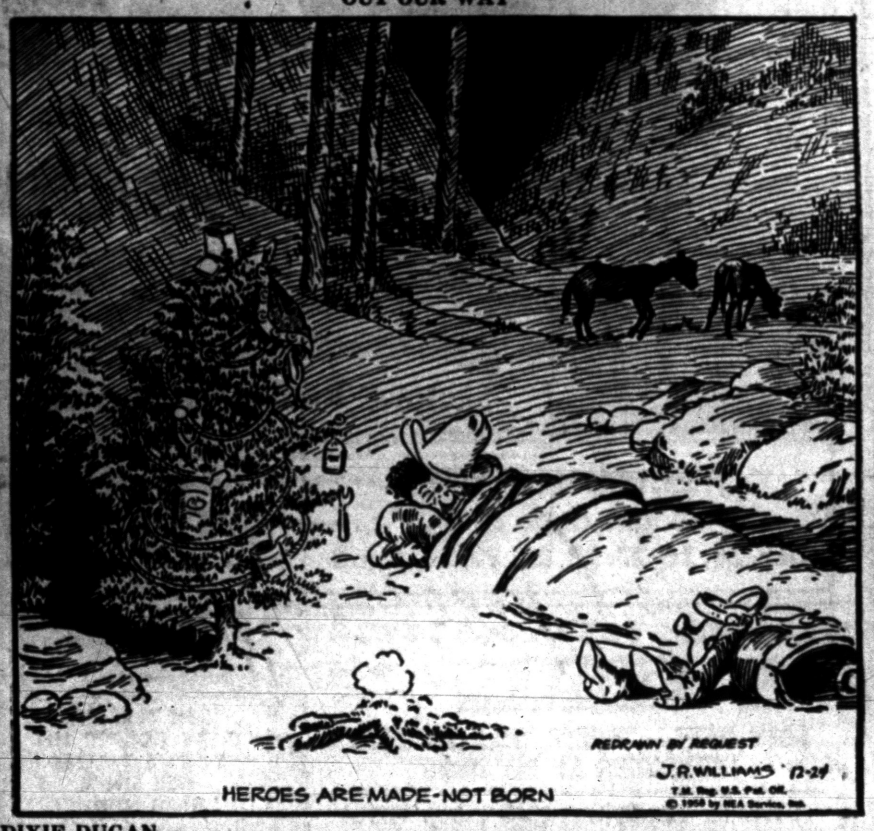

BOOTS AND HER BUDDIES — By Edgar Martin



DIXIE DUGAN — By McEvoy and Strieber



MORTY MEEKLE — By Dick Cavalli

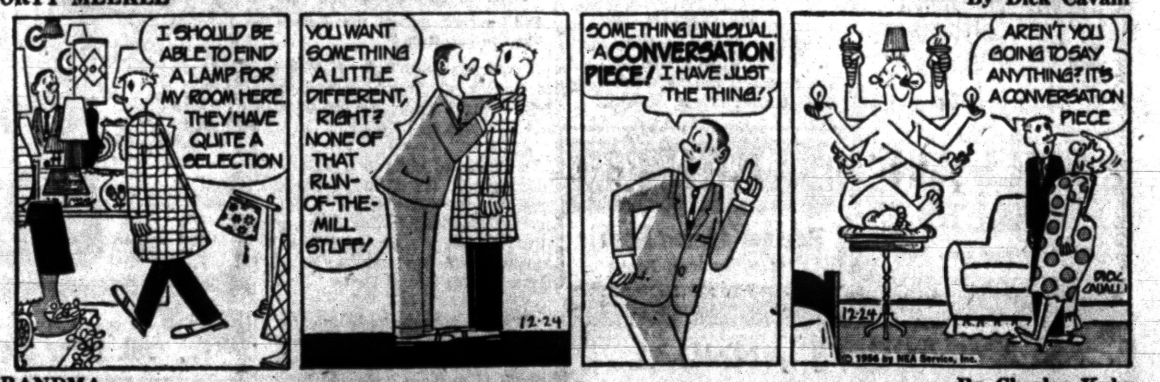

GRANDMA — By Charles Kuhn



HALF ACRE CASTLE — John Morris



THE JACKSON TWINS — By Dick Brooks

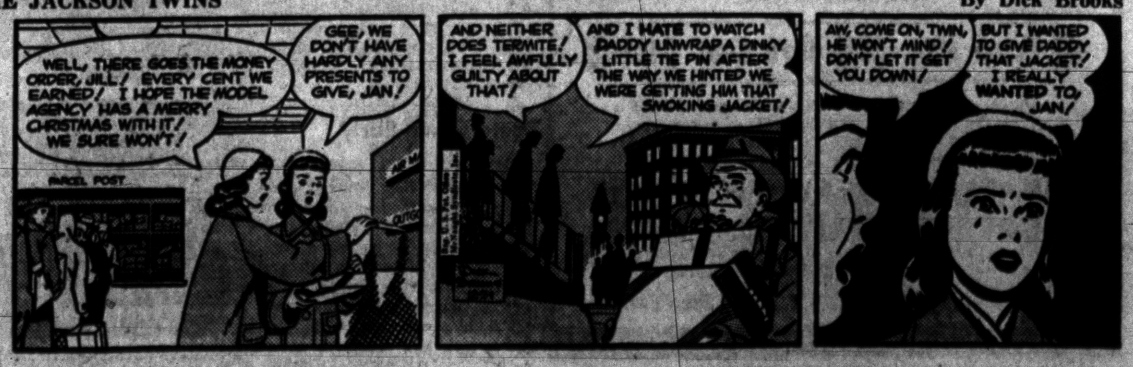

Merry Christmas



from the makers of Wrigley's Spearmint Chewing Gum

You'll Find
PROFITABLE OPPORTUNITIES
Every Day in the Pontiac Press Want Ad Section
Take advantage of this easy way to solve all your buying and selling problems.
To Place Your WANT AD
DIAL FE 2-8181

HEALTHFUL REFRESHING



DELICIOUS!

Shock of Cold Water Sobers Up Electrician

SAN FRANCISCO (UP)—Don Richfield, chief electrician on the freighter Japan Transport, was returning from a holiday leave ashore.

He took a bearing on the gangway and charged on full steam ahead. But somebody must have moved the gangplank. Richfield, 44, made an impressive splash — right in San Francisco Bay.

Merry Christmas to All

Thatcher, Patterson, Wernet
Community Nat'l Bank Bldg.
FE 2-9224

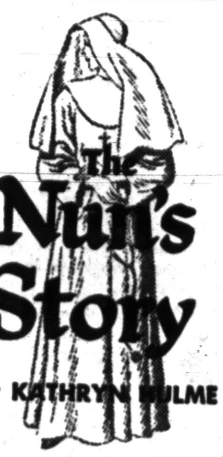

No wonder THE NUN'S STORY is one of the most talked about books of the year. **This book actually happened.** It tells the inspiring story of a girl who entered a famous nursing order, wishing with all her heart to become a perfect nun, and who realized after many years in the convent, in a Congo hospital and finally in Belgium under the occupation, that she was more nurse than nun. "To read THE NUN'S STORY is to be brought within the radiance of a noble, deeply felt experience," writes Edward Weeks, editor of *The Atlantic*. $4.00

OLD PROF'S BOOK STORE
9 W. Lawrence St.
FE 2-8432

Texas Escapees Back in Custody

Tennessee Captures 6 Who Stole 6 Cars, Staged 2 Holdups

NASHVILLE, Tenn. (INS)—Six Texas jailbreakers who kidnaped and wounded a Tennessee state border during a two-day crime spree were back in custody at Nashville today.

The fugitives were captured yesterday near Dover, Tenn., as the climax of a relentless 10-hour manhunt by 75 troopers aided by three Army helicopters.

Two of the escapees were caught trying to build a raft at the Cumberland River after cold water discouraged them from swimming it.

Two others were picked up as they tried to hitchhike out of the area and the last two were trapped when they ran into a police roadblock with a car stolen from a farmer.

The six broke out of the county jail at Georgetown, Texas, Friday after slugging jailer Clarence Wade, 50, with a sock filled with soap and locking his wife in a cell.

The sextet's crime spree brought them to the Dover area Saturday night.

The prisoners were identified as Kenneth Ward, 19, Market Tree, Ark.; James Long, 20, Bedford, Ohio; Karl Lautenschlager, 20, Kansas City; Robert Rivera, 24, Temple, Texas; Fred Conklin, 17, Los Angeles, and Bobby Dean Moore, 22, Austin, Texas.

They robbed a motel and grill about two miles from Dover, bound and gagged the operators, took two rifles and sped into the town in a stolen car.

State Trooper J. W. Bilbrey, unaware of the robbery, saw the speeding car and gave chase.

He was captured by the desperadoes, shot and left for dead. The trooper then summoned other law officers who tracked the men down.

Business Notes

Promtion of Jerome G. Naeyaert to assistant manager of the Socony Mobile Oil Company's Pontiac District has been announced by Walter A. Guthrie, manager of the firm's White Star Division.



NAEYAERT

District trainer at the time of his promotion, Naeyaert joined the company in 1952 as a sales trainee and later became a salesman.

He is a resident of Westchester Village.

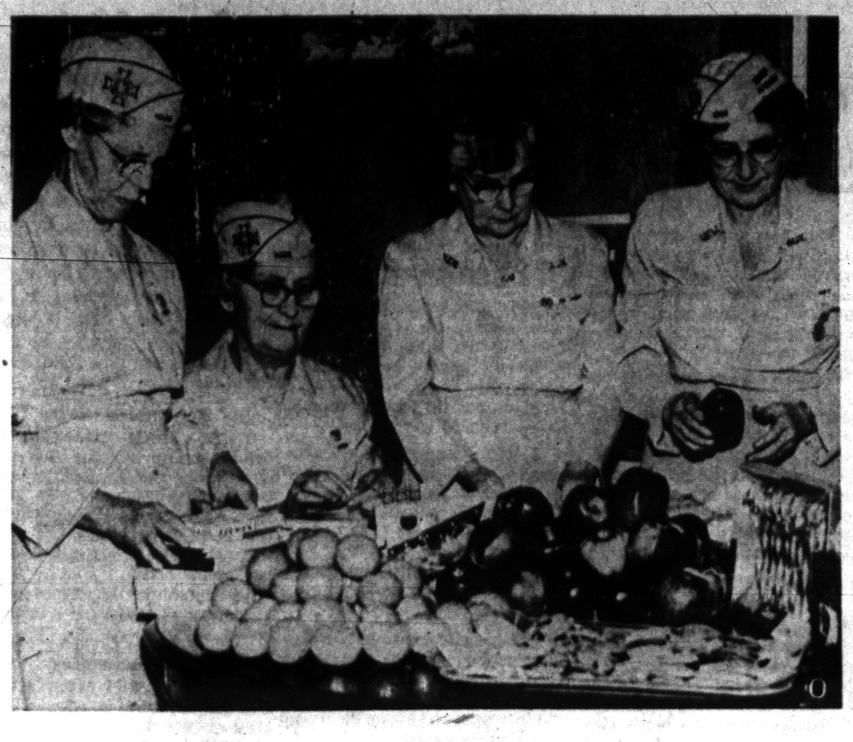

Pontiac Press Photo

VETS GIFTS—Saturday was a busy day for these four members of the Veterans of Foreign Wars Post 1008 Auxiliary as they put together 45 gift boxes of food and cigarettes for the veterans at Pontiac State Hospital. From left to right are: Mrs. Paul Boelter, 49 Clarence St., president of the post's auxiliary, Mrs. Lucy Wright, 1308 University Ave., Mrs. Loren Beach, 861 Robinwood Ave., and Mrs. Archie Tryon, 776 St. Clair St., chairman of the event. Members of the "Water Wonderland's post's auxiliary held dinners and other events to raise money to make possible this gift giving.

New Car Sales Level Off; Higher Price Not Reason

DETROIT (UP)—Field surveys indicate the higher price tags on 1957 model autos have not yet stimulated any substantial sales resistance. At the same time some trading areas are reporting a leveling off from the initial heavy demand for new cars.

* * *

The manufacturers' sales chiefs, of course, will not admit there has been any decline in the enthusiasm with which the new model cars were received. Other industry authorities say a leveling off in demand was expected at this season. They explain this by saying the demand for new cars always slows down at this time because of heavy Christmas buying in other lines of merchandise.

Dealer inventories are climbing back up again. But this, too, was part of the planning of the car makers. From Nov. 1 to Dec. 1 dealer stocks increased by 108,000 units to a total of 386,252 cars. On the basis of production and sales figures they could mount another 100,000 by Jan. 1. But even at that figure they still would amount to less than what now is considered a month's supply of new cars.

But regardless of the variations in the new car market the industry goes into the new year with more genuine optimism than has prevailed at similar periods for many years.

Optimistic statements are traditional at this season in the car industry. In the present situation, however, there has been no off-the-record modification of these statements. The one general reservation about the market ahead has been only that it would be seriously affected if the balance of peace were upset.

WILL SUPPORT FORECASTS

The year-end statements to be made by the various auto makers already have been outlined. They will follow the forecasts made as the industry staged its revived national automobile show in New York earlier this month.

Generally the predictions were that the industry will build and sell enough new cars in 1957 to make the year second only to the record-smashing 1955. That would mean a production total of approximately 6,666,000 and retail deliveries of more than 6,327,000.

The industry will know by about mid-April whether these figures are to be reached. By that time the normal peak period in output and sales will have arrived for the auto industry.

Generally the optimistic forecasters are emphasizing that personal incomes and personal savings are at record levels and are continuing to rise. They are saying also that the national economy is prosperous and promises to continue to be prosperous.

Another factor cited as justifying optimism for the year ahead is a reportedly strong and steady demand for used cars at firm prices. This is mentioned as "clear evidence of a big underlying demand for automobile transportation."

And then there are the perennial references to the growth in the number of multiple car families and mounting volume of car scrappage.

The alaysts say that at least four million cars will be scrapped in 1956 and that the number will be even higher in 1957. All the junked cars are not always replaced with new ones. Nevertheless the replacement market is a major item in the new car market.

Lodge Calendar

The Iraq Grotto, due to the holidays board of governors, Wed., Dec. 26. Regular meeting Jan. 2. Monarch E. C. Redmond.

News in Brief

Earle Kneale, 17, of 151 Mark Ave., pleaded guilty to reckless driving Saturday before Keego Harbor Justice James Southart and paid $65 for fine and court costs.

If your friend's in jail and needs bail, Ph. FE 5-9424 or MA 5-4031. —Adv.

Earnings

JACKSON (UP)—Consumers Power Co. earned a net income after preferred dividends of $27,263,984 during the 12 months ending Nov. 30. This compared with $24,802,021 over the same period a year ago. Earnings were $3.31 per common share compared with $3.11 for the preceding period.

The utility's gross operating revenue was $207,538,572, an increase of about 11 per cent. Operating expenses including depreciation and taxes totaled $170,749,091, an increase of about 12 per cent.

The Board of Directors declared a dividend of 60 cents per share on common stock, payable Feb. 20 to stockholders of record Jan. 18.

Syria wants a chewing gum factory.

MARKETS

Produce

DETROIT PRODUCE

The following prices cover sales of locally grown produce of No. 1 and fancy grades only, brought to the Farmers' Market by growers and sold by them in wholesale package lots.

Prices Friday were:

FRUITS Apples, Delicious, fancy, 5.00 bu; No. 1, 3.50-4.00 bu. Apples, Greening, fancy, 2.50 bu; No. 1, 1.75-2.25 bu. Apples, Jonathon, fancy, 3.00 bu; No. 1, 2.25-2.75 bu. Apples, McIntosh, Early, fancy, 3.25 bu; No. 1, 2.50-3.00 bu. Apples, Northern Spy, fancy, 3.50 bu; No. 1, 2.50-3.00 bu. Apples, Wolf River, No. 1, 2.00-2.50 bu. Apple Cider, 2.00-2.50 4-gal. case.

VEGETABLES, MISC.: Beets, Topped, fancy, 2.00 bu; No. 1, 1.25-1.75 bu. Cabbage, Curly, No. 1, 1.00-1.50 bu. Cabbage, Red, No. 1, 1.00-1.25 bu. Cabbage, Standard Variety, No. 1, .75-1.00 bu. Carrots, Topped, No. 1, 1.25-1.75 bu. Carrots, No. 1, .80-.90 doz. bchs. Horseradish, No. 1, 2.50-3.25 pk. basket. Leeks, No. 1, 1.00-1.50 doz. bchs. Onions, Dry, fancy, 1.50 50-lb. bag; No. 1, 1.00-1.10 50-lb. bag. Pasley, Root, No. 1, .90-1.25 doz. bchs. Parsnips, No. 1, 1.25-1.75 ½ bu. Potatoes, No. 1, 1.30-1.50 50-lb. bag. Radishes, Black, No. 1, 1.50-2.00 bu. Radishes, Hothouse, No. 1, 1.25-1.75 doz. bchs. Squash, Acorn, No. 1, 1.00-1.50 bu. Squash, Butternut, No. 1, 1.00-1.50 bu. Tomatoes, Hothouse, No. 1, 2.50-3.00 10-lb. basket. Turnips, No. 1, .90-1.25 doz. bchs. Turnips, Topped, No. 1, 1.25-1.75 bu.

GREENS: Collard, No. 1, 1.00-1.50 bu. Kale, No. 1, 1.00-1.25 bu.

EGGS: Large, 14.00-15.00 30-doz. case; Medium, 10.00-11.00; Small, 7.50-8.50.

Santa's Suit Swiped

SANTA CRUZ, Calif. (UP)—Someone broke into Santa Claus' house at an amusement park and stole his red suit and the candy and toys he was going to distribute to boys and girls yesterday at a Christmas program. Some 750 kids still got their party thanks to a costume shop owner who provided a new Santa suit and a pet shop which came through with a menagerie of live animals for display.

4 Break Jail in New Mexico

Cut Through Cell Bars, Escape in Auto Taken From Reporter

ALBUQUERQUE, N. M. (UP) — Federal, state and local officers today hunted four prisoners who sawed their way to freedom from the Bernalillo County Jail here during the weekend.

The four were Floyd L. Stokes, 21, Oakland, Calif., charged with grand larceny; Robert B. Kennedy, 24, Lewistown, Mont., charged with a federal firearms violation; Paul Reid, 29, Laguna, N. M., charged with burglary; and Howard Luke, 35, Redondo Beach, Calif., charged with car theft.

* * *

Stokes and Kennedy were believed traveling in a car belonging to Jack Gill, Albuquerque Journal reporter who was held hostage with his family by the two men early yesterday.

Gill had known Stokes through an earlier story the reporter had worked on. Stokes and his wife, still being held in jail, had contacted Gill shortly after their arrival in Albuquerque and had told him a story of passing hot checks from California to New Mexico. The pair was arrested by Albuquerque police four days later.

* * *

The two escapees appeared at the Gill home before daylight. They first talked of 'holing up' at the Gill home but were dissuaded by the reporter.

Later they forced Gill to give them the keys to his car and drove away after taking about $16 from him.

* * *

Sheriff's deputies said the four used a meat saw purchased from a jail trusty to cut through bars on a skylight in their cell.

Berkley Airman Charged in Manila

The decision whether a Berkley airman can be tried in a Philippine court for roughing up four Filipino newsmen and photographers will be made after memoranda are filed Wednesday following a three-day hearing.

* * *

Airman 3/C Robert C. Cottee is charged with grave coercion, grave threats and illegal discharge of a firearm for allegedly preventing the newsman and photographers from approaching a U.S. airplane last month at the International Airport in Manila, where he is stationed.

The hearing was to determine whether the Air Force or the Philippine court has jurisdiction over the case. It concluded Saturday.

Cottee, assigned to the military police, claimed he challenged the press members and fired a warning shot into the air because he thought they had come to "sabotage" the aircraft, a C119 Flying Boxcar.

Postal Drivers Score 100 Pct. on Safety Exam

Pontiac postal drivers scored 100 per cent on a new safety examination required by the Post Office Department, Acting Postmaster Leslie H. Dean said today.

All 87 Pontiac drivers passed the test and qualified for the new U.S. Government Vehicle Operator's Identification Card required under a new law passed last Spring.

* * *

In what the department describes as "the biggest safety campaign ever accomplished in America," some 96,000 drivers throughout the United States now are taking road tests, physical exams and safe-driver training.

Dean said all postal drivers in Michigan and Illinois now have passed the tests.

* * *

"Pontiac drivers have learned to appreciate that safety consciousness is being recognized by compliments rather than complaints by patrons," he said.

"They are being instructed that courtesy is contagious and that postal vehicles have no special traffic privileges, but must conform to all traffic laws."

Christmas Spirit Lives

MIAMI, Fla. (UP)—Mrs. FLorence Long's children, 3 and 5, threw $56 out her automobile window the other day. Restaurant man Sam Winer and his employes have chipped in to replace the sum and invited the three Longs to Christmas dinner.

Island Is Prize

SUVA, Fiji (UP) — Yawalu, an island in the Fiji group complete with palm trees and white sand beaches, is first prize in a contest sponsored by the Pacific Area Travel Assn. and MGM studios. It is unoccupied. The winner will have to supply the best last line to a limerick.

Cockroaches
One Full Year Guarantee
From Houses, Apartments, Grocery Stores and Restaurants. Remain out only one hour. No signs used.
Rox Ex Company
1014 Post. St. Bk. Bldg. FE 4-0461

ABOVE ALL
A Good Roof
★ 10 MONTHS TERMS WITH NO INTEREST
★ FHA PAYMENTS FOR EXTENDED TERMS
For Better Quality Roofing and Siding
SHERRIFF-GOSLIN ROOFING CO.
F. L. Thomas, mgr.
902 Riker Bldg. FE 2-5231

GREETINGS



Brummett-Lincicome Inc.
377 S. Telegraph
FE 4-0588 Parking



ROOFING
HOT SPRAY METHOD
FLAT ROOFS
Applied at 250 degrees F. — HOT SPRAY ASSURES PERFECT PENETRATION AND ADHESION. Will not check or crack under any weather conditions.
50% SAVINGS
Guaranteed on Any Roof Job
Old Roofs Made Better Than New



5 Year Unconditional Guarantee
Commercial Repair Service — Flat Roofs Our Specialty
"We Stop Any Leak—No Roof Too Large or Too Small"
FE 5-7387
Sheldon Roof Spraying Co.
COMMERCIAL—INDUSTRIAL—RESIDENTIAL—APARTMENT



Each Christmas Season we realize anew
that our most treasured possessions
are our many enriching friendships. And
so to all our friends and customers
we wish a Very Merry Christmas!

Norm Travis *Sam Lividotti*
Tim Brooks *"Mike" Myers*
Gertrude Gabert *John Bacinski*
Wayne Gabert

WAYNE GABERT
Your Electrical Appliance Specialist
121 N. Saginaw Street

RHIMES
★ DELICATESSEN
67 W. Huron St.
SPECIAL
Businessmen's LUNCHEON $1
Complete: Soup, Dinner, Salad, Dessert, Drink.
SERVED DAILY
11:00 A.M. to 2:00 P.M.
Our Specialty
KOSHER CORNED BEEF
Ph. FE 5-4061 for Take-Outs



Do You Own Stocks?

Seasoned investors know the solid investment value of owning good common stocks over the long pull. However, to minimize the risk that is necessarily assumed in owning securities, experienced investors review their holdings periodically.

If you are in need of investment information, call us at FEderal 4-2895. You can be sure your request for help will receive our courteous and thoughtful attention.

WATLING, LERCHEN & CO.
Members New York Stock Exchange and Other Leading Exchanges
PONTIAC: 716 Pontiac State Bank Bldg.—FEderal 4-2895
DETROIT: 3rd Floor Ford Building—WOodward 2-5525
1916 • *forty Years of Serving Michigan Investors* • 1956

Wishing You the Peace
That Christ Can Provide at Christmas and All the Year



"For God so loved the World that He gave His only begotten Son, that whosoever believeth in Him should not perish, but have everlasting life."

Kenneth G.
HEMPSTEAD
INSURANCE
102 E. Huron St. Ph. FE 4-8284



from all of us at . . .
SAVE PLUMBING SUPPLY CO.
"The Store That Better Values Built!"
172 SOUTH SAGINAW STREET PHONE FE 4-1516

Bob Considine Says:

Bangkok, Like Venice, Leads Watery Life

BANGKOK (INS)—This happened in one crowded day. It began in a saffron-colored dawn, and there was the suggestion of another one when we returned to the Trocidero Hotel.

* * *

In between there was everything from the "floating markets" to the Emerald Buddha, from Prime Minister and Lady La-Iad Pibulsonggram to an equally poised and delightful couple, Mr. and Mrs. Benny Goodman.

The guide books at hand gave us little warning about the topography of this capital of Thailand. It is almost as watery as Venice.

Into the canals leading off the Phya River each early morning paddle and put-put Thai's waterborne grocers, butchers, fishmongers, and tiny department-store owners, bent on selling or bartering their wares to the teeming households along the muddy, weed-lined banks.

* * *

Your boat chugs slowly among them, for the canals are busy and narrow, and you look down on all the foods and confections and goods of the East, some of them a bit hard to take at that hour of the morning.

Bangkok's river people are getting up for the day, yawning, scratching, stretching, bathing themselves or scrubbing the children in the same water in which they may have just relieved themselves. Mothers dip toothbrushes in the water and briskly scrub the bright white teeth of their invariably beautiful babies.

CHILDREN'S VOICES

And from all sides, the voices of children babble, "La, la, la, la, and wherever the eye gazes—on ramshackle piers and porches, in the dim recesses of bedless rooms. The little yards beside and beyond the houses—there is a happy child, waving to you and dimpling with pleasure when you wave back.

* * *

We must have seen 25,000 young children along the banks. Not one was crying. Not one.

The Thai seem to love their children a little more than most people, and one sensed that this was both cause and effect of the tranquility and trust that made you forget the squalor and smells and give enduring enchantment to the scene.

The Prime Minister and his gracious lady, who looks like Madame Chiang Kai-Shek and is president of the World Federation of United Nations Associations, received us in what looked like a combination of office and throne room.

VETERAN PREMIER

His hugh desk was elevated, commanding a view of 14 huge, high-backed gold-plated chairs which formed two glittering lines of march down the room. We were beckoned to a huge divan which sits before the elevated desk.

Dr. Pilulsonggram, Swiss-educated, has been Premier of Thailand off and on for 20 years. His party expects to win the country's first general election in February and return him to office.

* * *

He is a delicate-looking strong man, avowed foe of communism, friend of the U. S. He spoke of Thailand's future: New dams for power, new roads, more schools, hospitals, and the future of tourism in his country.

A tall young military aide carried over a model of Pan American's Boeing 70, which will be flying into Bangkok in a couple of years, and Lady La-Iad spoke of her U. N. work. ("It isn't enough for officials to understand U. N. The peoples must, too."

"President Eisenhower has done more to build up the prestige of U. N., by giving it big problems, than anyone else," the Prime Minister said, picking up the thread of his wife's words.

* * *

They walked us to the door of the great room, whose walls and cabinets were crowded with autographed pictures of the world's great.

In the corner, hard by a showcase of Thai art objects, was a bag of golf clubs.

"Your President gave them to me the day we played at Burning tree."

TEMPLES AND SWING

There were temples and more temples, and the palace built by one of the students of Anna, who worked for a bygone king.

* * *

And there was Thai silk, made by a former OSS officer named Jimmy Thompson, and Buddha in many postures, and finally Benny, who is wowing them twice a day at the International Fair.

He talked about the saxophone playing King Phumiphol Aduldet, and their hour's jam session at the palace.

"He's an avid one," the master said. "Real gone avid one."

Claims 7 Years in Moscow Jail

Man Arrives in Vienna, Says He Was Born in U.S., Kidnaped

VIENNA (INS) — A 46-year-old man who claims to be an American citizen has arrived in Vienna after what he described as "seven and a half years solitary confinement" in the Lubljanka prison in Moscow.

The man is Rudolph Cherne, who said he was born in Chicago and that his last residence in the U.S. was in Johnston City, Ill.

Cherne and 18 Austrians who had been imprisoned since the war were released by the Soviets.

* * *

He said he left the U.S. in 1939 and married an Austrian girl. They lived in Vienna after the war. He said his wife is now living in England.

Cherne related that on a visit to Frankfurt, Germany, in August, 1948, four Soviet agents kidnaped him and took him directly to Moscow where he was accused of spying for the West.

He said he was working as a civilian chauffeur for American occupation forces when he was "kidnaped."

The Antarctic continent is greater in area than the U. S. and Europe combined.

In Strong Christmas Message

Pope Backs Moral Right of War Against Tyranny

VATICAN CITY (AP)—Pope Pius XII has proclaimed the morality of defensive war and called on the world to give the United Nations "the right and power" to prevent aggression.

In some of the strongest words of his 18-year reign, the head of the Roman Catholic Church condemned communism in his annual Christmas message for trying "to impose on all peoples, in one way or another, a special and intolerable way of life."

* * *

The message was carried by radio to hundreds of millions in countries around the world.

The Pope made it clear that, in the eyes of the church, the freedom fighters of Hungary had the moral right to resist Russian force with force.

"It is clear," he declared, "that in the present circumstances there can be verified in a nation the situation wherein, every effort to avoid war being expended in vain, war—for effective self-defense and with the hope of a favorable outcome against unjust attack — could not be considered unlawful."

* * *

Against communism, he said, "only the unanimous and courageous behavior of all who love the truth and the good can preserve peace, and will preserve it." As usual, he did not call communism by name but he left no doubt of his target.

The 80-year-old pontiff said nations—such as Hungary — which refuse to admit U. N. observers should be refused membership in the United Nations.

* * *

For the second successive year, the Pope endorsed President Eisenhower's "open skies" disarmament inspection plan, which provides for aerial inspection to assure observance of disarmament pledges. And he solidly backed the West's demands for disarmanent with iron-clad controls, saying: "The acceptance of the control: this is the point crucial for victory, where every nation will show its sincere desire for peace."

Wearing regal robes of white and gold, the frail but vigorous pontiff spoke yesterday from his throne in the Consistory Hall of the Vatican Palace. His words were addressed formally to the College of Cardinals, but aimed as in the past at all men, their leaders and rulers.

* * *

"We remain closely allied to the cause of peace," he said, "and God alone knows how much we yearn to be able to announce it in full and happy tones with the angels of Christmas."

The Pope praised the "generous reaction toward the oppressed Hungarian nation on the part of all our beloved sons, of charitable organizations, of entire nations, and also of fair-minded newspapers."

County Deaths

Oliver S. Stickler

ROCHESTER—Service for Oliver S. Stickler, 59, of 2768 Harrison St., Rochester, will be held from Milliken Funeral Home, Utica, tomorrow at 10 a.m. Burial will be in Union Plains Cemetery, Byron.

Mr. Stickler leaves his wife, Bernice. Also surviving are his brothers Oscar of Byron, Vernon of Lake Orion and sisters Mrs. Frances Farnum of Clio, Mrs. Sylvia Fay of California and Mrs. Cora Spencer of Rochester.

Kevin Craig Taylor

WHITE LAKE TOWNSHIP — Service for Kevin Craig Taylor, 5 months old, son of Norman and Delores Fish Taylor of 9190 Funston, White Lake Township will be held from Sparks Griffin Chapel at 3:45 today. The infant died yesterday at his home.

He is survived by two sisters, Virginia and Carolyn and a brother Bobby.

Mrs. Sarah Forbes

FARMINGTON TOWNSHIP — Mrs. Sarah Forbes, 95, 75-year resident of 2008 W. Grand Blvd., widow of Robert S. Forbes, manager of the Michigan Drug Co., died yesterday at the Palmer Home. She is survived by a niece, Mrs. Walter Parkhurst of Cleveland.

Service will be held at 1:30 p.m. Wednesday from the William R. Hamilton Co., with burial in Roseland Park Cemetery.

Mabel Weston

LAPEER—Service for Miss Mabel Weston, 62, 1032 Oregon St. here, will be at 3 p.m. Wednesday at the residence, with burial in Stiles Cemetery. Miss Weston died last night in St. Joseph Hospital. Miss Weston taught for 50 years in Flint public schools.

She is survived by tw sisters, Mrs. R. R. Sim of Flint and Mrs. Floyd Davis of Lapeer. Miss Weston's body will be at Baird Funeral Home until the hour of service on Wednesday.

Clarke E. Gardner

OXFORD — Service for Charles Edward Gardner, 42, of 118 South Washington St., was to be at 1 p.m. today from the Flumerfelt Funeral Home here, with burial in Spring Hill Cemetery at Largo. Mr. Gardner died Saturday evening.

He is survived by his mother, Mrs. Ella Ellerthorpe of Port Huron; three sisters, Mrs. Ada Hawkins of Royal Oak, Mrs. Angeline Thomas of Ohio and Mrs. Edith Stockton of Yale.

County Inmates Drool at Yule With Big Dinner

'Twas the night before Christmas and all through the Oakland County Jail the inmates are looking forward to "the best meal of the year," according to the chief tunrkey, Deputy Nelson "Whitey" Leonard.

Leonard said that the prisoners will be served "an extra special Christmas dinner tomorrow, above the usual fair" in celebration of the holiday. The meal will consist of chicken, potatoes, gravy, dressing, cranberry sauce, coffee and desert.

Aside from the meal, the prisoners usually "show no spirit" or celebrate Christmas in any way, according to Leonard. "They treat it like any other day."

Three Lapeer Men to Talk at MSU Confab

LAPEER—Three Lapeer County farmers will appear on Farmers' Week programs at MSU Jan. 28-Feb. 1.

Glenn Lake, North Branch, president of Michigan Milk Producers' Assn., will speak on "Michigan Producers Need State Milk Control" at a session Wednesday morning, Jan. 30.

Ray Clendenan, also of North Branch, and James Reilly of Brown City will participate in a panel on "Where Do The Farm Organizations Stand?"

That session will be held Tuesday afternoon, Jan. 29.

Reappoints Daniels

LANSING (AP) — Kenneth J. Daniels, a member of the State Liquor Control Commission, has been reappointed by Gov. Williams for a term expiring Dec. 15, 1959. Daniels is from Jackson. Senate confirmation is required.

'More Tender Steaks' Sought by Science

WASHINGTON (AP)—The Agriculture Department is trying to develop steers that will produce more tender steaks.

The department said today research shows that meat tenderness is inherited in animals and can be passed to succeeding generations through selective breeding.

Scientists also are trying to develop a quick, reliable test for tenderness that can be used on live animals.

* * *

Most of the experiments conducted so far at the department's research center at nearby Beltsville, Md., have been with rabbits and beef cattle.

Aside from inheritance, factors found to influence meat tenderness in animals include age, sex, management practices and fatness.

Ten Experts to Find Uses for Shells, Pits

WASHINGTON (INS)—A group of 10 agricultural experts, business men and scientists have laid the groundwork for a survey of industrial leaders of means of increasing the use of farm crop residues.

The group plans to convene in Chicago Jan. 10 to accelerate the program.

They hope to find increased ways of using such residues as stalks, straws, cobs, seed hulls, nutshells and fruit pits.

NOTICE OF ANNUAL MEETING—The Annual meeting of the Monitor Mutual Insurance Company of Michigan, authorized to write insurance in the State of Michigan will be held January 21st, 1957 at 1 o'clock P.M. in the Auditorium of the Roosevelt Hotel at 125 North Perry Street, Pontiac, Michigan, for the purpose of selecting a Secretary-Treasurer and one Director full term and to transact such other business as may lawfully come before the meeting.

Also take notice that section 5 of the By-Laws of our new policy reads as follows: No person shall be nominated or elected to any office unless he shall have filed notice in writing of his desire to be elected to that office with the Secretary of the Company at least ten days before the annual meeting.

(Signed) HARRY GARLING, Secretary.

Dec. 24, 31, Jan. 11

Death Notices

BRIGGS, DEC. 24, 1956, CLARA Elizabeth, 84 Norton Ave.; age 78; dear mother of Howard Briggs and Mrs. Evelyn Ronan; dear sister of Bruce, Hamp and Frank Honeycutt, Mrs. Alda Thompson, Mrs. Elma McLean, Mrs. Annie Benson and Mrs. Maggie McNeil. Completed funeral arrangements will be announced later by the Huntoon Funeral Home.

FULTON, DEC. 21, 1956, DAVID M.; beloved husband of Mrs. Patricia A. Fulton; dear father of Robert, Ann, David Jr. and Charles Fulton; dear son of Charles L. Fulton; dear brother of Arthur, Charles and Franklin Fulton and Mrs. Marie K. Hinse. Funeral service was held today at 1 p.m. from the Bell Chapel of William R. Hamilton Co., 220 E. Maple Ave., Birmingham.

GARDNER, DEC. 22, 1956, CHARLES Edward, 118 So. Washington St., Oxford; age 42; beloved son of Mrs. Ella Ellerthorpe; dear brother of Mrs. Ada Hawkins, Mrs. Angeline Thomas and Mrs. Edith Stockton. Funeral service was held this afternoon at 1 p.m. from Flumerfelt Funeral Home with Elder Randall Huiser officiating. Interment in Sprint Hills Cemetery. Paget, Mr. Gardner will lie in state at the Flumerfelt Funeral Home, 47 N. Washington St., Oxford.

GREENE, DEC. 23, 1956, STEPHEN Harold, 5826 Andersonville Rd., Waterford; age 56; beloved father of Mrs. Anna Kelly and Mrs. Lillian Drader; dear brother of Mrs. Anna Bevelsaun, Mrs. Margaret Neff, Mrs. Lillian Gibbons and Mrs. Milly O'Toole. Funeral service will be held Wednesday, Dec. 26, at 10 a.m. from Our Lady of the Lakes Church with Rev. Fr. P. J. Delaney officiating. Interment in Catholic section of Lakeview Cemetery. Recitation of the Rosary will be at 8:30 this evening at the Coats Funeral Home, 3141 Sashabaw Rd., Drayton Plains. Mr. Greene will lie in state at the Coats Funeral Home.

GRINTER, DEC. 24, 1956, CHRISTINA, 69 Mechanic; dear sister of Mrs. Kate Dale and Miss Edith Riddle. Funeral service will be held Thursday, Dec. 27 at 1:30 p.m. from Farmer-Snover Funeral Home. Interment in Perry Mt. Park Cemetery. Mrs. Grinter will lie in state at the Farmer-Snover Funeral Home.

NEWBY, DEC. 22, 1956, CLARA May, 3856 Leach Rd., Auburn Heights; age 72; dear mother of Mrs. Goforth Arthur, Walter and William Newby, and Mrs. Rocco Roncone. Funeral service was held today at 10:30 a.m. from the Dudley H. Moore Funeral Home, Auburn Heights, with Rev. Golden Blount officiating. Interment in White Chapel Cemetery. Funeral arrangements by the Dudley H. Moore Funeral Home.

PORTER, DEC. 21, 1956, MAY, 12530 Plumbrook Rd., Utica; age 75; beloved mother of Warren Porter, Mrs. Hannah Sivers and Mrs. Mabel Greenhorne. Funeral service will be held Wednesday, Dec. 26, at 1 p.m. from Farmer-Snover Funeral Home with Rev. Theodore R. Allebach officiating. Interment in Richardson Cemetery, West Bloomfield Twp. Mrs. Porter will lie in state at the Farmer-Snover Funeral Home.

STICKLER, DEC. 23, 1956, OLIVER S., 2768 Harrison St., Rochester; age 59; beloved husband of Mrs. Bernice Stickler; dear brother of Oscar and Vernon Stickler, Mrs. Frances Farnum, Mrs. Cora Spencer and Mrs. Sylvia Fay. Funeral service will be held Wednesday, Dec. 26, at 10 a.m. at the Milliken Funeral Home, Utica, with interment in Union Plains Cemetery, Byron. Mr. Stickler will lie in state at Milliken Funeral Home, Utica.

TAYLOR, DEC. 23, 1956, KEVIN Craig, 9190 Funston, White Lake Twp.; beloved infant son of Norman and Delores Taylor; dear brother of Virginia, Carolyn and Bobby Taylor. Funeral service was held this afternoon at 3:45 from Sparks-Griffin Chapel with interment in Perry Mt. Park Cemetery. Funeral arrangements by Sparks-Griffin Funeral Home.

ZUMBRUNNEN, DEC. 21, 1956, Baby girl, 1401 Stamford Rd., Feeco Harbor; beloved infant daughter of Paul and Betty Zumbrunnen; dear sister of Lori Ann Zumbrunnen. Graveside service was held this afternoon at Perry Mt. Park Cemetery. Funeral arrangements by Pursley Funeral Home.

RENT IT FAST through Rent Ads! Room, house, apartment, anything — Want Ads give you ACTION. Dial FE 2-8181.

In Memoriam 2

HAMPTON — IN LOVING MEMory of Bobby Hampton, who passed away Dec. 24th, 1941.
A Precious one from us has gone,
A voice we still can hear.
And no one else can take his place,
As long as memory keeps him near.
Sadly missed by his family.

LENGER: IN LOVING MEMORY of Dear Father, William Paul Lenger, who passed away December 25, 1948. His loving son, Wayne Lenger.

NELSON—In loving memory of our beloved wife and mother, Karin V., who passed away December 23, 1952, four years ago today:
Sleep on, dear mother, it has been four long years
Since you left our hearts filled with sadness and tears.
Yours was a heart so jolly and gay,
Scattering sunshine all along the way.
You know how we loved you, yes, love, you yet,
Though God took you from us, we can never forget.
Where sweet flowers are ever blooming and banks are ever green;
The flowers we place upon your grave,
May wither and decay,
But love for you who sleeps beneath, will never fade away.
Time speeds on, four years have passed
Since death its gloom, its shadow cast within our home.
Where all seemed bright,
And took from us a shining light.
We miss that light and ever will,
Her vacant place there is none to fill,
Down here we mourn, but not in vain,
For up in heaven, we will meet again.
Sadly missed by husband, Victor, and children, Victor A., Vern, and Doris E.

IN LOVING MEMORY OF RALPH and Russell Osbun, who were killed 5 years ago today, Dec. 24, 1951.
As our dear loved ones rest in peace,
Oh God, just let them know that we down here will not forget
We love and miss them so.
Forever in our hearts, Their Family

IN LOVING MEMORY OF OUR dear husband and father, Thomas McClusky, who passed away 2 years ago, December 25, 1954.
They say time heals all sorrow,
And keeps us to forget,
But time so far has only proved,
How much we miss you yet.
God gave us strength to face the blow
But which it meant to lose you.
Only God will ever know.
Sadly missed by wife, sons and daughter and their families.

Flowers 3

DUNSTAN'S FLOWERS
Your Allied Florists
3486 W. Huron FE 2-8301

Funeral Directors 4

AIR, AMBULANCE, GROUND
Pursley Funeral Home, FE 4-1211

Donelson-Johns
FUNERAL HOME
"DESIGNED FOR FUNERALS"
COATS FUNERAL HOME
Complete facilities. OR 3-7797
Drayton Plains - Waterford Twp.

SPARKS-GRIFFIN CHAPEL
Thoughtful Service FE 2-5841

Voorhees-Siple
FUNERAL HOME
Ambulance Service, Plane or Motor
FE 2-8378

BOX REPLIES
At 10 a.m. Today there were replies at the Press office in the following boxes:
2, 3, 4, 8, 10, 16, 17, 18, 21, 25, 26, 28, 29, 58, 68, 69, 73, 76, 78, 80, 82, 86, 87, 106.

Help Wanted Male 6

ACCOUNTANT
Full charge with experience in factory cost accounting. Alray Mfg., 3270 Lapeer Rd., Pontiac.

A FEW
working men needed at once for outside work, some mechanical experience helpful. Apply 1064 W Huron between 10 and 11 a.m.

ALERT EXPERIENCED REAL estate salesman for fast growing location. Call J. R. Hilts, Realty, 1011 W. Huron St. FE 2-8181.

Help Wanted Male 6

ATTENTION BOYS

You can have a steady income and gain valuable experience through operating a business of your own.

If you live in Pontiac or a nearby community and want to have a year-round income while learning the fundamentals of business.

APPLY TODAY

Come to the circulation department of THE PONTIAC PRESS and file your application for a carrier route.

ATTORNEY
Large national finance company has an immediate opening for an attorney. Investigation and analysis work should be a challenging beginning for a young man starting in the legal field. Permanently located in Lansing.

Applicant must be licensed to practice law in Michigan. Could consider recent graduate planning to take bar examination.

Reply giving history, education, salary expected, address and telephone number. Box 1, Pontiac Press.

BARBER — STEADY
CONSIDER APPRENTICE.
OR 3-7260 EVES.

CAB DRIVER'S STEADY, DAY & night. Over 25. Apply 438 Orchard Lake 7 to 6 p.m

DIE MAKER TO BUILD AND REpair small progressive dies. Apply in person 217 Central near Saginaw St. Between 9 & 12 mornings, 2 & 4 afternoons.

EXPERIENCED MERCURY MEchanic, new dealership, guarantee and etc Rochester OL 1-1547.

FIRE FIGHTERS
CITY OF PONTIAC
Applications are now being taken for fire fighters. Applicants must be at least 5'8", 21 to 28 yrs. of age (time in service allowable.) High school graduate or equivalent. Apply to the Personnel office, City Hall, 35 S. Parke.

IF
You want to meet people, sell a really new car. Enjoy high earnings, life insurance and hospitalization, plus demonstrator and other benefits. Then come in and let's talk it over
Start immediately See Mr. Guyer or Mr. Burns
CY OWNERS INC.
FORD DEALER
147 S Saginaw St. Pontiac

REAL ESTATE SALESMAN
1 more opening for an exp. man in new office located on W. Huron St If interested in a young aggressive Co with plenty of floor time. Please call FE 4-4510 and ask for Jerry Adams.

SALESMAN WANTED
By a leading manufacturer of cigarettes, between ages twenty-one and thirty-five years to headquarter in Pontiac, Mich. Complete training program. Salary plus travel expenses. Advancement in line with ability. Company car furnished. Reply Box 20, Pontiac Press, Pontiac Mich.

SALESMEN, EXPERIENCED IN route work, for local established dry cleaning route, must furnish local references. Apply in person, Elk Cleaners, 289 Oakland.

SOCIAL WORKER, $74.80 TO $88.40 weekly, minimum of 2 years college with courses in social sciences desirable. All Michigan Civil Service benefits. Apply Bureau of Social Aid, 1260 West Blvd, Mr. Ora Hinkley, FE 2-9137.

SALESMEN
REAL ESTATE
Have openings for alert young men experienced in selling. Plenty of listings, advertising and contacts Earnings unlimited
MAHAN REALTY CO.
FE 2-9263 1075 W Huron St

Help Wanted Female 7

COOK WANTED, MUST BE NEAT and dependable, good wages, apply in person, White Swan Drive-In, M59 & Pontiac Lk. Rd.

COUNTER GIRL & ASSEMBLY. Good working conditions. Good pay, no Saturdays. 40-hr. week. Apply in person. Douglas Cleaning Co. 534 S. Woodward.

EXPERIENCED WAITRESS. 193 S. Saginaw

SLICE OF HAM



Help Wanted Female 7

EXP. AND RELIABLE WAITress. Steady work, good pay. Spadafores' Bar. 6 N. Cass.

LADY TO HELP WITH GENERAL housework and small children. More for home than wages. MU 3-0245

GIRL OR WOMAN FOR LIGHT housework & care of 3 school-age children. Must live in. Wages $15 a week. Call FE 4-9131.

GIRL BETWEEN 18 & 35 FOR light housekeeping and care for 14 yr. old girl. Call between 12 & 3 p.m. FE 8-2305.

LABORATORY TECH. FEMALE with bacteriology background. Pontiac Osteopathic Hosp.

MIDDLEAGED LADY TO CARE for 5 children. Free room and board. Urgently needed. FE 5-6419 or MA 4-3560.

MIDDLEAGED HOUSEKEEPER, for light housework. Apply 349 Judson

MIDDLEAGED LADY FOR LIGHT housework and companion for elderly lady. Live in, reply to box 13, Pontiac Press.

MIDDLE AGED OR ELDERLY lady to care for two children, ages 2 and 4. $3.00 per day. FE 4-5077 Sat. Dec. 22.

SALESLADIES, EXPERIENCED in phone soliciting, age 25-40, must have local references, salary and commission. Write Box 84, Pontiac Press.

SOCIAL WORKER, $74.80 TO $88.40 weekly, minimum of 2 years college with courses in social sciences desirable. All Michigan Civil Service benefits. Apply Bureau of Social aid, 1260 West Blvd, Mr. Ora Hinkley, FE 2-9137.

WAITRESS WTD. JOE'S CONEY Island No. 1 aft. shift. 25 or over. FE. 2-9293.

WOMAN TO CARE FOR ELDERLY person, more for home than wages Call FE 2-0897, after 5:30 p.m

WAITRESSES FOR NEW YEAR'S Eve. Apply in person, after 6, Dell's Inn, 3481 Elizabeth Lk. Rd.

WOMAN TO CARE FOR SCHOOL age children Light housework. $20. Live in. MY 3-0374 before 2:30.

Help Wanted 8

MAN OR WOMAN FOR GOOD Watkins route. We train you, steady year round no lay offs, average $2.50 to $3.00 per hour. Apply in person, 180 N. Perry.

REAL ESTATE SALESMEN OR saleswomen for new home project in Pontiac, Waterford and Utica area. Exp. preferred. Rose Hill Realty Co., KEnwood 2-9000

Employment Agencies 8A

BIRMINGHAM OFFERINGS
Immediate full or part time. Secretaries typists general office work and experienced saleladies Birmingham Employment Service, 139 W Maple, Birmingham. Midwest 4-4254

PONTIAC EMPLOYMENT SERVICE
18 W. Huron FE 4-2581

Instructions 9

BEST WAY DRIVING SCHOOL
Get more driving sense for your dollar. Call FE 5-5586 or FE 5-0217 Herber Cooley.

LEARN TO DRIVE THE SANE WAY AT "SAFE-WAY" DRIVER TRAINING SCHOOL
Bus FE 2-22?? Res FE 8-1645

Work Wanted Male 10

A-1 CARPENTER WORK. NEW & repair. FE 4-4210.

BABYSITTING, GIRL 16 YRS. EXperience, ref., near Bloomfield Terrace. FE 8-2391.

BOB'S HANDY MAN SERVICE. Window washing, snow removal, all types of work. Birmingham, M. 4-1946.

CARPENTER WORK, ALL KINDS. Reas. Jo's Featherstone, FE 4-1330.

CABINETS, FORMICA AND FINish work. Attic finished, Recreation rms., repairs. EM 3-4775.

CABINET MAKER AND CARPENter, Kitchens a specialty. FE 4-5000.

CARPENTER WORK WANTED, part time only. OR 3-2276.

CARPENTRY, INTERIOR, NEW & repair. FE 4-4954.

CARPENTER AND CABINET work. New and repair. D. B. Murdock, FE 2-7961.

MASONRY STONE AND CARPENtry. Also odd jobs. FE 5-6068.

MARRIED MAN NEEDS JOB badly. FE 4-2769.

PLASTERING & REPAIR WORK. Free estimates. MY 3-1606.

YOUNG MARRIED MAN WISHES steady work urgently. FE 4-3036. 10 a.m to 7 o.m.

Work Wanted Female 11

2 WOMEN WANT WALL WASH. & clean. FE 5-3036. Eves. FE 7-6087.

ALL IRONINGS $3 A BU., PICK up and delivery. EM 3-0039.

IRONINGS DONE IN MY HOME. $3 bu. EM 3-2334.

IRONINGS WANTED $2.75 A bushel. OR 3-8832.

IRONINGS, $3 BUSHEL, PICK UP and deliver OR 3-1079.

MIMEOGRAPHING, TYPING, SECretarial service. EM 3-2842.

PAPERING AND DECORATING. FE 8-0343.

WASHINGS & IRONINGS, WATERford vicinity OR 3-8623.

WANTED: WASHINGS & IRONING pick up & deliver. Ph. FE 5-9068.

WTD: IRONINGS $3. A BUSHEL. FE 5-9039

Building Service 12

A-1 CUSTOM CARPENTERS. Rough-in, finish, remodel. FHA terms. Gordon Flattley, EM 3-0482.

A&B TRENCHING
Footings, Water line, Field tile. FE 5-0961.

Building Service 12

A - 1 LAYING SANDING & FIN. Licensed contractor. FE 3-7647. Pontiac Hardwood Floor Service.

A COMPLETE LINE OF MASONry also commercial and fireplaces. FE 7-0485

ALL JOBS NOW AT NEW LOW winter prices. Attics, recreation rooms, dormers additions, roofing, and siding of all kinds. Garages and breezeways. Bathrooms and kitchens. No money down, free estimates. 1 to 5 years to pay
MICHIGAN HOME REMODELERS
2377 W. Huron
FE 4-5063 and FE 4-6101

DRY WALL BY MACHINE FREE estimates. No job too big or small. FE 5-4628

BRICK, BLOCK AND CEMENT work. Also chimneys. No job too large. Residential and Commercial. Guaranteed work. Ph. FE 5-8094

BLOCK, BRICK CEMENT WORK and fireplaces. FE 2-2468.

CEMENT IS OUR SPECIALTY. Floors, basements. EM 3-4879.

CHARLES BURCHAM, FLOOR contractor. Laying, sanding and finishing. 230 Endwell, Walled Lk. MA 4-3449

CEMENT & BLOCK WORK, FE 5-0782

Carpenter Contracting
ROUGH OR TRIM, GET OUR BID. OR 3-2276.

'ROUND THE CLOCK FURNACE REPAIR, CLEANING, and service FE 5-6618.

FLOOR SANDING. OLD FLOORS a specialty. Carl L. Bills, FE 3-5789

GUARANTEED ROOFS — ALL kinds. Est 1918 Hugus Marsh, 353 N. Cass FE 2-3021. FE 2-8946.

HOUSEMOVING. FULLY equipped FE 4-8450. L. A. Young.

JOS. FLEMING FLOOR LAYING. Sanding, finishing. 55 Edison. Ph. FE 2-4403

LET Us GIVE YOU A PRICE— on shell home & garages. FE 5-6068

MAGUIRE BUILDERS, Licensed, complete building service. Commercial or resident. And additions and remodeling. FHA terms and free estimates. FE 5-2442.

R. G SNYDER FLOOR LAYING, sanding and finishing. Phone FE 5-0382.

TRENCHING AND BULLDOZING
R. D. Tompson FE 4-6841

Building Supplies 12A

ACME ELECTRIC SEWER CLEANers, guaranteed work. FE 4-9635.

ALUMINUM STORM DOORS. DEMonstrators. $19.95. 9 N. Telegraph Rd.

Business Services 13

AAA FLOOR SANDING
LAYING, FINISHING — QUALITY WORK
C. BUD BILLS, FE 8-2050

ACME ELECTRIC SEWER CLEANers, guaranteed work. FE 4-9635.

APPLIANCE REPAIR, WASHING machines and vacuum sweepers. Thyle Electric, 502 N. Johnson. FE 4-6169

ALL MAKES OF FOUNTAIN PENS repaired by factory trained men at our store General Printing & Office Supply Co., 27 W. Lawrence St. Phone FE 2-0126.

APPLIANCE SERVICE
We service all makes of wringer and automatic washers. 30 yrs. in Pontiac
ROY'S of Oakland: FE 2-4021

AUDIVOX HEARING AID. RM. 10, 101½ N. Saginaw, FE 4-0539.

BLOOMFIELD WALL CLEANERS. Walls and windows. Reasonable. Free est. No obligation. FE 3-1631.

ACE TREE SERVICE, REMOVAL and trimming. Get our bid. FE 2-7188

CHAIN SAWS
SUMP PUMPS
Rented—sold—repaired
1231 Baldwin FE 2-0077

ELECTRIC MOTOR SERVICE REpairing & rewinding, 218 E. Pike. Ph. FE 4-3981.

EXPERT BLOCK LAYING AND cement work Lloyd A. McGuire. Lake Orion. MY 3-4163.

HOUSE MOVING HOUSE RAISing. Local and long distance. Licensed, bonded and insured. Goetz House Moving Company. Call Royal Oak, Lincoln 1-6660.

JACK'S HEATING SERVICE. 24-hour service on all makes of furnaces. Call day or night. FE 4-2232.

NELSON HEATING, FURNACES cleaned, serviced and installed. FE 5-1788.

PLASTERING, RESIDENtial, commercial and repair. FE 4-0274.

TREE TRIMMING AND REMOVal. Free estimates. FE 3-0019. FE 4-5324.

Business Services 13

SAWS MACHINE FILED
HANLEY BEACH 10 Bagley St.

WESTVIEW SEPTIC TANK SERVICE
Tanks vacuum cleaned. Field lines installed. M.H.D. licensed & bonded. EM 3-4046.

Furniture Refinishing 16A

NEW CUPBOARDS & DOORS, Repairing & antiques. FE 5-0162.

Insurance Agencies 17A

INSURANCE
OF ALL KINDS
INSURE BY PHONE
Nicholie & Harger Co.
33 W HURON ST FE 5-8183

MAHAN REALTY CO.
FIRE - WIND AUTO - TORNADO
1075 W. HURON FE 2-0263

Laundry Service 18

LACE CURTAINS PLAIN OR RUFfled, beautifully finished. Pontiac Laundry. Phone FE 2-8101.

FOR FAMILY LAUNDRY, SERVice, ph. Pontiac Laundry, FE 2-8101

Landscaping 18A

EXPERT TREE TRIMMING AND removals Ph. FE 5-6593 or OR 3-2006

Moving & Trucking 19

A-1 MOVING-HAULING
EXCELLENT SERVICE
Reasonable Rates. FE 5-3458

ASHES AND RUBBISH HAULED, basements etc. cleaned. FE 4-7615

AFTERNOON HAULING AND moving. FE 5-0675.

CALL BILL FE 5-5933 FOR BASEment, cleaning, hauling and rubbish.

DUKES TIP TOP
We haul anything, anytime, anyplace. Especially stock. FE 4-2853.

HAULING AND RUBBISH, NAME your price anytime. FE 8-0095.

NCINERATORS CLEANED, ASH or rubbish cleanup. FE 4-5134.

LIGHT HAULING AND RUBBISH removal. Call FE 4-9369.

LIGHT AND HEAVY TRUCKING. FE 2-0603

MAN WITH ¾ TON PICKUP, wants work. Call anytime. FE 4-8421

Trucks to Rent
TRUCKS TRACTORS AND EQUIPMENT
½ ton pickups 1½ ton stakes
Dump trucks Semi-trailers
Trailers and tractors
Pontiac Farm and Industrial Tractor Co.
826 S. WOODWARD
Open Daily including Sunday
FE 4-0461, FE 4-1442

REDUCED RATES
Large van to serve you. Smith Moving, FE 4-4854.

O'DELL CARTAGE
Local and Long Distance Moving. Phone FE 5-6806

VET WITH 2 TON STAKE TRUCK wants hauling. FE 4-4068.

WEST SIDE VAN AND STORAGE. FE 2-4750.

Painting & Decorating 20

A-1 CUSTOM INTERIOR DECORATING. FREE ESTIMATES. WORK GUARANTEED. CALL OR 3-1626.

A-1 CUSTOM DECORATING, WALL papering, steam service, Commerce, EM 3-3435.

A-1 PAINTING AND DECORATing. Paper hanging and removed. FE 4-6918.

A-1 PAINTING INTERIOR AND exterior. Paper hanging. Mason Thompson, FE 4-8364.

A-1 PAINTING INTERIOR & EXterior. 10 per cent disc. for cash. Guaranteed. Free est. FE 4-9205.

PAINTING WALLS WASHED. Paper cleaned Paper removed. B. I. Sandusky, FE 2-2706.

PAINTING PAPERHANGING WALLS CLEANED
TUPPER OR 3-7061

Photos & Accessories 21

BEAUTIFUL FULL COLOR PRINT from your colored slides and transparencies.
2¼ by 3¼ 50c 4 by 5 $1.00
5 by 7 $1.50 8 by 10 $3.00
Ansco chrome and ektachrome processed and mounted, $1.50.
Check, money order or c.o.d.
Mail order to:
Color-Rite Photo Service
210 S. Tilden Ave.
Pontiac, Michigan

Physio-Therapy 21A

SWEDISH MASSAGE & THERAPY. Special foot technique. 14 Lincoln St. FE 4-2851.

Television Service 22

BE SMART! CALL JONES Radio & TV for prompt service, experienced technicians. 3111 Orchard Lake Rd. FE 4-5862.

COPENHAVER'S RADIO & TV Repair 596 W. Huron. Night service calls. FE 4-5607.

DAY OR NIGHT TV SERVICE. FE 5-1296 or FE 5-8390 M STRAKA

GUARANTEED TV REPAIR. ANY MAKE. FE 4-9738 CONDON'S RADIO & TV 127 S. PARKE ST.

Typewriter Service 22A

TYPEWRITERS & ADDING Machine repairing Expert work. General Printing and Office Supply Co., 17 W Lawrence

Upholstering 23

BEADLE'S DRAPERIES, SAMPLE shown by appt. FE 5-1927.

EAKLE'S CUSTOM UPHOLSTERing 8172 Cooley Lake Rd. EM 3-2641. Free estimates.

THOMAS UPHOLSTERING
34 S TELEGRAPH FE 5-8868

SLIPCOVERS DRAPES & BEDspreads. You material. FE 5-5797.

Lost & Found 24

LOST: TRI-COLORED BEAGLE named "Baby." Vic. of Cass-Elizabeth Rd., near Holiday Park. FE 5-8591.

LOST: DOBERMAN PINSCHER, brown and tan female, 3 yrs. old. Ears not clipped, wearing chrome chain collar, Oakland License No. 2480. Vic. 9200 M-15, Clarkston. MA 5-3201.

LOST. ORANGE AND WHITE pointer. Near Kensington and E. Long Lk. Rd Reward. MI 4-8888.

LOST: LADIES' BILLFOLD WITH Eastern Star emblem, please return billet and papers. Reward. FE 8-3313.

LOST: BEAGLE, ANSWERS TO name of "Lady," 4 yrs. old, expecting puppies in 6 weeks. V

Wanted Real Estate 32A

SOLD OUT

Our salesmen are going great, but we need your listing if we are to continue the pace. We have several purchasers very anxious to secure LAKE PROPERTY. We have a big demand for SMALL FARMS, 10 to 40 acres. Lake, City or Farm, we are ready for your convenience, we can have a salesman at your door 30 minutes after you call! Don't delay!

Humphries

Realtor FE 2-0474 FE 4-7114
83 N Telegraph — Open Evenings
Multiple Listing Service

PEDDLING YOUR PROPERTY? IT DOESN'T PAY. Our method of showing only to qualified prospects saves you time and money. "Don't worry with Lookers." Call us now. We need farms, lake, and residential properties. We handle all details for financing and closing.

To Buy—To Sell—To Trade
YOU BUY IT—WE'LL INSURE IT

MAHAN

REALTY CO., REALTORS
FE 2-0263
1075 W Huron
NEXT DOOR TO BRANCH POST OFFICE

TO GET THE MOST FOR YOUR land contract, Realtor Partridge is the "bird to see" 1050 W. Huron St. Phone FE 2-8316

"CASH"

Is not too difficult to get for your home when you list with a qualified firm. 50 years of dependable service.

Edw. M. Stout, Realtor
77 N. Saginaw St. FE 5-8165

WE NEED LISTINGS. HAVE SEVeral buyers for medium priced homes, and vacant commercial property. We also buy small equities and contracts.

K. L. Templeton, Realtor
2339 Orchard Lk Rd FE 4-4967

WILL BUY OR LIST YOUR LAKE property. Purchasers waiting.
R. McKINLEY
Offic 8800 Commerce Rd,
Ph. PONTIAC EM 3-3311
UNiv 1-8708 8

TRADES

We are specialists in trading. We are gaining a reputation as the leading traders of the Pontiac Area. Do not feel obligated. Call for an appointment to discuss the possibilities of trading your Real Estate. We have homes, farms, incomes, business opportunities and Northern resorts listed for trade.
DORRIS & SON REALTORS
752 W. Huron Phone FE 4-1557

BUY OR SELL

I will personally buy your property or will sell it for you and show you how to get cash if the price is reasonable. Call and let us prove it
R. D. RILEY, BROKER
FE 4-1157 509 Elizabeth Lake Rd.

LISTINGS WANTED

BUYERS WAITING. LET US SHOW YOU HOW TO GET CASH FOR YOUR PROPERTY. WE BUY SMALL EQUITIES.

Leslie R. Middleton
BROKER FE 8-6003

Johnson

Has done it again. Sold over 95 per cent of our listings. Have buyers waiting for all types of property. For quick, courteous service, call at once.

A. JOHNSON, Realtor
1704 S. Telegraph Rd.
FE 4-2533

Rent Apts. Furnished 33

1 ROOM, PRIVATE ENTRANCE. 1 adult. 100 Norton.

1 OR 2 ADULTS, WALKING DISTance to General Hosp. All utilities. FE 2-9377.

1 NICE APT. FOR MEN. CLOSE in. Newly decorated. Private entrance. Parking. FE 4-5322.

2 ROOMS, KITCHENETTE AND bath. child welcome. 431 N. Perry

2 ROOM APT. PVT. ENTRANCE. Utilities paid. Inquire 161 Mt. Clemens.

3 ROOMS, SMALL, PRIVATE ENtrance, 1 or 2 adults. 100 Norton.

2-ROOM PRIVATE BATH

1 block from Sears. FE 4-2579.

2 RMS., NEWLY DECORATED. Private entrance. 9 S. Jessie. FE 4-2305.

2 RM. HAS REFRIG
91 N. Cass

2½ RMS. 1ST. FL. CHILD WELcome. Gingellville. FE 5-1927.

2 LARGE CLEAN RMS. CLOSE IN. Adults only. 13 Pinegrove.

2 & 3 ROOM CABINS, KITCHEN facilities Utilities included. MY 2-9171 464 S Broadway. Lake Orion.

2 ROOM FURN. APT. ADULTS only. Private bath. 267 Oakland Ave.

2 ROOMS, CHRISTIAN COUPLE. Priv. bath and ent. 116 E. Howard.

2 ROOMS, FURN AT 124 S. JOHNson. For information call FE 5-9441.

2 ROOM AND BATH, SINGLE man or couple. 82 Washington.

2 LARGE ROOMS, DOWNTOWN. Inquire 22 Auburn. Rear Office.

2 RM. FOR COLORED. COOKING priv. No smoking or drinking. FE 2-7439

2 ROOMS LOWER. CLEAN, PRIvate entrance Couple, no drinkers. FE 4-0644.

2 ROOMS AND BATH, SINGLE man or couple. 82 Washington.

2 ROOMS AND BATH, 99 PARKhurst, FE 8-3001.

2 ROOMS, PRIVATE BATH, Apply 79 Clark St

2 RM. EFFICIENCY PRIV. BATH, new. Adults 402 W. Huron. FE 2-1002.

2 ROOMS, HEAT, UTILITIES Included. Monthly rates. Adults only, no drinkers, private entrance. Can be seen after 3 p.m. Saturday and Sunday. 283 Prospect.

2 ROOMS. ADULTS ONLY.
81 Auburn Ave.

2 ROOMS WITH PRIV. BATH. ADULTS ONLY. 164 W. PIKE.

2 RMS. PVT. ENT. STALL SHOWers. All utilities furn. $50. 518 Orchard Lake. FE 4-4321.

2 ROOM APTS.

Private bath & entrance, everything furnished. FE 5-7805 or FE 2-5256. 186 N. Perry.

2 BDRM. LOWER FLAT. UTIL. furn. Children welcome. Gas heat. MY 2-9553

2 FURN. APTS., PRIVATE ENtrance. 100 Whittemore. FE 2-5689.

2 CLEAN ROOMS. ADULTS ONLY. 18 Ellwood

2 ROOMS, FIRST FLOOR. BUS stop. Close to town. Utilities furn FE 2-2390.

2 RMS. AND BATH. PVT. ENT. Adults. FE 2-8590.

3 ROOMS & BATH, PRIVATE. 5606 Williams Lake Rd. FE 4-5861. 12 to 4.

3 LARGE ROOMS, CORNER ELIZabeth & Union Lk. Rds. EM 3-5114.

3 ROOMS AND BATH. NICELY furn. Auto. heat. soft water, overlooking lk. Pvt. ent. Deposit and references required. MY 3-2880.

3 ROOM APT. QUIET, CLEAN couple. Pvt. bath. 243 Chamberlain.

2 ROOMS WITH PRIV. BATH. ADULTS ONLY. 164 W. PIKE.

DON'T PASS UP MONEY! Sell unneeded belongings for cash through Classified Ads! FE 2-8181.

Rent Apts. Furnished 33

3 RM. FURN. APT. CALL NIGHTS. FE 8-1388.

3 LARGE ROOMS, EVERYTHING furn 38 N. Hemmingway St., Lake Orion.

4 LARGE RMS. PVT. ENT. NICEly furn. 4145 Clintonville Rd. OR 3-4708.

4 ROOMS AND BATH. CHILD welcome. FE 4-1138.

4 RMS. AND PVT. BATH. UPstairs. Heat and hot water furn. On Cass-Elizabeth Rd, 1 child welcome. FE 4-2282.

4 ROOMS, PVT. BATH. APPLY 79 Clark St

4 ROOMS DOWNSTAIRS, UTILIties furn. 75 Clark.

4 ROOMS & BATH, ADULTS, 122 Augusta. FE 2-8771.

5 RMS, MAIN, UNTIL APRIL. GAS heat, carpeted floor, utilities furn., $32 per week. 131 S. Paddock.

5 RMS. AND BATH, FIRST FLOOR small child welcome. $24 per wk. FE 8-1431

$16 WEEKLY. 3 ROOMS, PRIVATE bath and entrance, 1 child or baby welcome. Heat furnished. Apply 65 Summit Street.

195 WHITTEMORE. 2 & 4 ROOMS. Pvt. bath. Gas heat. Also bachelor apt., sleeping room & 7-room house, vacant. Reduced prices. See caretaker. 23 S. Paddock. FE 4-0808 or FE 8-8127.

APARTMENTS FOR 1 TO 4 adults. Nicely furnished. Inquire before 6 p.m. Dr. Curson's Foot Clinic, 157 W. Huron

ATTRACTIVE, FURN., 1 BDRM. Apt., $85 including util 2625 Union Lk. Rd., UN 3-3197.

CLEAN PRIV ENT., CLOSE IN. FE 5-2585

CLEAN 4 ROOMS & BATH. FE 2-4309.

CLOSE IN 4 ROOMS & BATH, private, gas heat, util. furn. No drinkers. $70 a mo. FE 8-1271.

CLEAN, PARTLY FURNISHED, 3 rooms, tiled bath Lakefront apt. 2 kids OK. 6587 Pontiac Lake Rd.

COMPLETELY FURN. APTS., children welcome. $20 a wk. 3490 Dixie Hwy.

FURN 4 RMS., MAIN FLOOR. Private entrance and bath. Utilities furn. Neat and clean. Adults only. See after 4:30 Sat. and Sun. 10 Pinegrove.

FURN. APT. GROUND FLOOR 1 child allowed 104 Pinegrove. FE 2-7739.

FURN. 2 ROOM APT. PRIV. bath & ent. 70 S. Paddock. FE 2-5339.

HAVE A 10 - APT. PROPERTY, close in. Need party to live there and take charge. Gas-fired steam heat—no janitor service required. Will pay or allow rent. Answer giving your qualifications. Write Pontiac Press, Box 85.

KITCHENETTE APTS. GAS HEAT. All utilities furn $20 weekly. OR 3-7700.

LAKE ORION, 34 N. SHORE, util. furn. 2 adults. MY 3-5612.

LARGE LOVELY 4 & BATH, FIREplace, glassed porch, near Watkins Lake. Adults $95. Ph. OR 3-1943.

LEAR FISHERS, FOR MEN, PRIvate entrance, refrig. and clean linen FE 5-0526, 763 Portland St.

SHARP BACHELOR APT. PRIV. tile bath and ent. on Joslyn bus line, very nice. FE 2-4376.

UNION COURT

3 ROOMS & BATH. IN EXCELlENT CONDITION, INCLUDES AMPLE HEAT, HOT & COLD WATER. ADULTS ONLY, ON QUIET STREET. $56 PER MONTH AFTER 5 P.M. SEE CARETAKER, A-12. UNION COURT OR PHONE FE 5-0971.

K. G. HEMPSTEAD, 102 E. HURON FE 4-8284.

VERY NICE 2 ROOMS, PRIVATE entr. & bath. FE 2-8553.

WOLVERINE APTS.

3 ROOMS & BATH IN GOOD CONDITION. INCLUDES AMPLE HEAT, HOT & COLD WATER, 2 CHILDREN PERMITTED. $65 PER MO. AFTER 5 P.M. SEE CARETAKER, A-1 ARCADIA COURT. FE 4-8284. K. G. HEMPSTEAD, 102 E. HURON, FE 4-8284.

Rent Apts. Unfurnished 34

2 ROOMS, KITCHEN & BATH, child welcome. 430 N. Perry.

2 & 3 ROOM APT. STOVE & REfrig. furn. EM 3-4881.

2 BEDRM. BUNGALOW TYPE apt 2 mi. from new Lincoln plant. $75 per mo Market 4-3680.

2 & 3 ROOM, 1ST. FLOOR. REfrig., stove, heat. Newly decorated. Open. FE 2-7425.

3 RM. APT. PARTLY FURN. PVT. ent. Pvt. bathroom. Close to bus line. 285 Whittemore.

3 ROOM AND BATH MAIN FLOOR apt., close to downtown Pontiac. $50 per month. Call Realtor, Partridge, FE 4-3581.

3 ROOM & BATH ON LAKE & BUS line Call FE 4-0401 after 5:30.

3 ROOM AND BATH MAIN FLOOR Apt., close to downtown Pontiac. $50 per month. Call Realtor Partridge, FE 4-3581.

3 ROOMS, FRONT, MAIN FLOOR, utilities. OR 3-8033.

3 RMS. AND BATH, NEWLY DECorated. FE 4-0838.

4 ROOMS, BATH, OIL HEAT, HOT water, private entrance, couple only. 76 Henderson St.

4 ROOMS, 1 BEDROOM, LOWER flat, stove and refrigerator near high school, inquire after 5:30. FE 2-7367

5 LARGE ROOMS
HEAT FURNISHED
NEAR WEBSTER SCHOOL
62 WALDO ST.

5 ROOMS AND FULL BASEMENT. FE 3-0243.

4 ROOMS AND BATH, PRIVATE, entire lower floor, incl. basement & garage, newly decorated, near State & N. Johnson, 28 James St.

4 ROOMS, BATH, OIL HEAT, HOT water, private entrance, couple only. 76 Henderson St.

5 RM. & BATH BRICK TERRACE. Gas heat, $80 per Mo. Call Realtor Partridge FE 4-3581.

2 rms & bath on ground floor. Near downtown, $50 per Mo. Call Realtor Partridge FE 4-3581.

6 ROOMS ON 1ST FLOOR, WEST Huron St. FE 4-2876 or FE 2-8041.

ARCADIA COURT APTS.

3 ROOMS AND BATH, IN GOOD CONDITION, INCLUDES AMPLE HEAT, HOT & COLD WATER, CHILDREN PERMITTED. $55 PER MONTH. AFTER 5 P.M. SEE CARETAKER, A-2. ARCADIA COURT OR PHONE FE 8-6513. K. G. HEMPSTEAD, 102 E. HURON, FE 4-8284.

BRAND NEW

Salmer Street, just south of 595 Orchard Lake Avenue. Pontiac's finest new apartments, are ready for occupancy.

AIR CONDITIONED

One bedroom, automatic heat, kitchen fans, master antenna, ceramic tile bathrooms, beautiful kitchens, Balcony type building, with individual entrances.

ADULTS ONLY

SO THAT WE CAN FILL THE APARTMENTS IMMEDIATELY—WE ARE OFFERING — FOR A LIMITED TIME ONLY — LEASES AS LOW AS $90 PER MONTH.

OPEN DAILY 9-8
SUNDAY 12-5
FEderal 8-6918

BLOOMFIELD TERRACE. FIVE rooms & bath. Stove & refrigerator, gas heat & hot water. $85 a month. Call at apt. 103, Bloomfield Terr Next to St. Joseph Hospital.

CLEAN, 3 ROOMS, TILED BATH. lakefront apts. 8567 Pontiac Lake Rd.

FIRST FLOOR, 3 AND BATH, OIL heat, Close in. FE 2-7428.

MODERN 5 ROOMS, $50 A MONTH FE 5-9564.

MODERN 3 RMS. AND BATH. EFficiency apt. Stove and refrig. furn. Ground floor. Pvt. ent. and bath. FE 4-2252.

MODERN 5 ROOM, $50 A MONTH. FE 5-9564.

NICE 3 ROOM APT. FOR NICE couple. Reasonable. FE 4-0086.

NEAR ROCHESTER. 3 ROOMS and bath, private entrance. Child welcome. No pets. OL 1-0440.

NEWLY REMODELED APT. HEAT furn. Call after 4. FE 8-3186.

RENTAL UNITS

Attractive new duplex type units.

Reasonable rent. Located in Pontiac on East Blvd. at Perry St. Call FE 4-7833.

SEVERAL APTS AVAILABLE FOR immediate occupancy ranging in price from $65 to $92 a month FE 4-2021

UPSTAIRS APT. 5 RMS. AND glassed porch Stove and refrig. furn. Inquire 55 Henderson. FE 2-3683.

Rent Houses Furnished 35

1 BEDRM. DELUXE KITCHENette apts. Day, week or month. Also 1 garage house, adults. School age children welcome. FE 8-8236.

2 BEDROOM FURN. BUNGALOW, oil heat, RE 6-2162 or OL 1-0250.

2 BEDRM. HOME, YEAR ROUND, modern, oil heat, call MY 3-2895.

2 BEDRM. NEW, MODERN, 10 miles from Pontiac. Very desirable. Reasonable Through May. EM 3-5243.

2 BEDRMS., WALLED LK., MOD. Close to city Reasonable MA 4-3293.

3 ROOMS, CLOSE TO TOWN. 39 Mechanic. Phone FE 4-5268.

BEDRMS., 3 BATHS, MODERN ranch, overlooking Pine Lake. Gas heat, all modern conveniences. $225 a mo Lease and security deposit. LI 1-6664

4 ROOM HOUSE IN WATERFORD, rent by week or month, adults only. OR 3-5164

4 ROOMS AND BATH FURN. 4 months. Refer. FE 5-7547.

4 RM. GARAGE HOUSE, WASHroom. Children welcome. FE 5-0677.

6 ROOM, 3 BEDROOM HOUSE, 476 S. Paddock $75 a mo, plus deposit. Will show from 10-5 p.m. or call OA 8-2461.

DUCK LAKE: SMALL YEARaround house. Electric range, fuel oil burner, easy to heat. Children welcome. $40. MU 4-6363.

FULLY EQUIPPED FOR WINTER. Children Welcome. OR 3-4163.

NICE 5 ROOM APT. FOR NICE couple, Reasonable. FE 4-0086.

SMALL HOUSES FOR RENT, children welcome, auto. gas heat. 3491 Kenilworth, FE 4-5425.

YEAR AROUND LAKE FRONT, cedar log furn. house to rent on Pontiac Lake, 2 bedrooms, bath, kitchen, large living room and dining room, area, fireplace, breezeway and garage. Some increase for summer rent. Deposit required. 2247 Kingston Rd. Pontiac Lake. Can be seen Sunday afternoon or through the week.

Rent Houses Unfurn. 36

2 BEDRMS., WALLED LK. MOD. Close to city Reasonable. MA 4-3293.

2 FAMILY 6 AND BATH, CHILdren welcome, with ref. FE 2-7425.

2 BEDROOM, MODERN, OIL heat, Clarkston. OR 3-5321.

2 BEDROOM MODERN, VACANT. Children, $65. Arvella Howell, John R Rd., south of 20 mile Rd. Mulberry 9-1943

2 BDRM. HOUSE FOR EMPLOYED couple. MA 5-3918.

3 ROOM HOUSE AND BATH. SUITable for couple. Inquire 209 Voorheis Rd.

3 RM. HOUSE, SEMI-BATH. CALL before 7 p.m. OA 8-1137.

3 BEDRM. BRICK — BASEMENT — Fenced Gas heat. Fireplace — Carpeted Drapes — Stove — Refrigerator — Beautiful Lake View, Loc. on Middlebelt Rd, Bet. Square Lk. Rd. & Orchard Lk. Rd. $165 per mo. — lease available Feb. 1st. FE 5-0521.

3 ROOM HOUSE, UNFURN. INquire at 89 S. Jessie after 6 p.m.

4 BEDROOM HOME. $125 PER month. FE 5-3766.

4 ROOM HOUSE IN PONTIAC, bath, basement for rent with option to buy. MU 4-0735.

4 ROOMS, 1 BEDROOM, LOWER flat. Stove and refrigerator, near high school. Inquire after 5:30. FE 2-7367.

5 ROOMS, DOUBLE HOUSE. CALL FE 5-0955 between 5-7. Adults only.

5 ROOMS AND BATH, AND GArage at Cass Lake. Call Mable Springs. OA 8-2386.

6 ROOMS, BATH, BASEMENT. Hot water, oil heat, garage. Large yard. Cass Lk. Rd., Milford. MU 4-4257.

6 ROOM HOUSE WITH BASEment, oil heat. 1 car garage, west suburban. 2 children welcome. FE 8-3323.

6 ROOM FLAT FOR RENT, SEParate basement and gas heater. 765 St. Clair St.

9 LARGE ROOM HOUSE, LOTS of ground & lake, all newly decorated, beautiful location, 4 miles out
Inquire 22 Auburn, rear office.

4 RM. MODERN, YR. ROUND COTtage, refrig. & stove furn. OR 3-2815.

5 ROOMS, BATH. SMALL HOME. 1160 Lakeview and Lynn, Huron Gds. 1 or 2 children between and 5:30. FE 4-4423.

AT WALLED LAKE

All year furn. or unfurn. modern 2 bedroom and 3 bedroom lake fronts at $55 and $75 month. REALTY, DIAL MA 4-1875.

CLEAN 3 ROOM, UTIL. AND bath Children welcome. FE 4-3821

CRESCENT LAKE, NICE, CLEAN 3 Rm., full bath good heating plant.
RUSSELL A. NOTT, REALTOR
170 W. Pike FE 4-5905

FOR RENT: NEAR CLARKSTON, 5 rm. modern. Refs. required. Maple 5-6281

HURON GARDENS

Like new 4 rooms and bath, 2 bedroom bungalow Basement with new oil unit, $85 month. References required

WEST SIDE

Near Elizabeth Lake, like new 4 room and bath 2 bedroom bungalow. $75 month. References required

MAHAN REALTY CO.
1075 W. Huron FE 2-0263

MODERN GAS HEATED 2 BEDroom home on West Side, $75 per Mo. Call Realtor Partridge, FE 4-3581.

NEW BRICK MODERN, 4 ROOMS and bath. Oil heat. Child welcome. Near school. 4528 Kempf, Drayton Plains, OR 3-3057.

NEW, MODERN, 3 BEDROOM ranch house, Fireplace, attached garage. Possession at once. Lake privileges. $75 Mo.

2 bedroom modern. 2 glass porches, 3 lots, lake privileges. Possession at once. $65 Mo.

Dorothy Snyder Lavender
REALTOR
3140 W. Huron FE 2-4411
MU 4-6417 EVES.

NEW 4 RM. HOUSE, WITH BATH. New oil stove. 54655 Shelby Rd., Rochester. OLive 1-4038.

YEAR AROUND LAKEFRONT home. 3 large bedrooms, Vic. Waterford. OR 3-2163.

NEW 2 BEDROOM HOME, JUST off Cass-Elizabeth Rd. Oil furnace, washing facilities, refrigerator, $95 a Mo. FE 4-2252.

RENT WITH OPTION TO BUY $30,000 new home in new subdivision. 11 miles north of Pontiac. 3 bedrooms, 2 fireplaces, 4 picture windows, large recreation room, ceramic tiled bath. Electric dishwasher, birch trim, office space & double garage. Custom-built. Must be seen to be appreciated. Very liberal terms. MA 5-5811.

SMALL HOME NEWLY DECORATed for rent or sale in Perry Park. $400 down. FE 4-1162.

For Rent Rooms 37

1 LARGE BEAUTIFUL ROOM, REfrigerator on Joslyn bus line. Very nice. FE 2-4376.

ATTRACTIVE RMS. SINGLE OR double, kitchen. Girls, 547 W. Huron.

BUS STOP, COOKING, LAUNDRY. Pvt. ent. 499 W. Huron. FE 2-9956.

CLEAN WARM SLEEPING ROOM. Garage available. FE 8-6745.

CLEAN ROOMS FOR RENT NEAR Fisher. No drinking. 17 E. Beverly. Call FE 4-5287 after 6 p.m.

CLEAN, COMFORTABLE, SLEEPing rm. for gentleman near high school. 1st floor. FE 4-8363.

CLEAN SLEEPING ROOM, CLOSE in Perry bus stop both ways. 61 School FE 5-3798

EVERYTHING FOR YOUR COMfort. At Bus stop. FE 5-7332.

LADY — PRIVATE ENTRANCE. FE 4-2841

PRIV. ENTRANCE, AUTO. HEAT and water. FE 4-2780.

ROOMS FOR 2 OR 3 MEN, TWIN beds $5.00 weekly. FE 2-9527.

SLEEPING ROOM, PRIVATE ENtrance, Men. 174 State St.

Rooms With Board 38

CLEAN ROOM, GOOD FOOD, MEN only. FE 4-4184.

HOME STYLE MEALS. VERY clean. FE 5-0377. 14 Matthews.

PRIVATE ROOMS, NEAR TOWN and bus. $17 weekly. FE 2-8887.

ROOM & BOARD IN PRIVATE home. FE 5-9965.

LIKE A REAL CAR BARGAIN? Lots of 'em in the Want Ads!

Convalescent Homes 38A

OAKLAND COUNTY CONVALESCENT AND REST HOME INC. Home-like surroundings for elderly men and women. Excellent food and care. 22000 Oxley Drive, Pontiac. FE 5-9004.

HAVE VACANCY FOR AGED OR convalescent. Men & women. Registered nurse in charge. Reasonable rates FE 8-4267.

Hotel Rooms 39

HOTEL AUBURIN

Rooms by Day or Week
Also 1 or 2 room apartments. Cooking and refrigeration unit. 464 Auburn FE 2-0239

HURON HOTEL. CLEAN MODern rooms. By day or week. 45 West Huron St., Phone FE 2-8266.

NEW MOTEL UNITS, CARPETED, private bath linens, free TV. $15 weekly. OR 3-7700.

Rent Stores 40

20x50 STORE SPACE INQUIRE 209 Voorhels Rd

Rent Office Space 41

DESIRABLE OFFICE SPACE available at city hall in the center of business district, Keego Harbor. Modern. Newly decorated, gas heat, call FE 2-3062.

OFFICE SPACE FOR RENT, main floor, 4540 Dixie Hwy. H. J. Van Welt. OR 3-1355.

For Sale Houses 43

ALMOST NEW

Homes on black top street, nice living room with picture window, kitchen & dining space, utility room auto. oil heat, 1½ car garage, lake privileges, only $1500 down. You must see this one.

BRICK

3 bedroom, large living room and utility room. Needs finishing on interior. Over an acre of land, only $450 down. Call for appointment — today

CRAWFORD AGENCY
53½ W. Huron St. FE 4-1549
Evenings, MY 3-1143 & EM 3-2349

Buy Thru Partridge
List Thru Partridge

BARGAIN: GOOD HOUSE, LARGE living room, fireplace dining room, carpet, beautiful kitchen, breakfast bar screened porch. Garage. Good location. FE 2-1842.

LINCOLN HEIGHTS SUB. CAPE cod 5 rooms down, 2 knotty cedar paneled rooms up. Oil heat. 2 car garage, fenced yard, cement drive. 3742 Brookdale. FE 4-3448.

For Colored Families

4 bedroom home, livingroom, diningroom kitchen & bath. Basement hot air furnace, 1-car garage near school. $800 down. For information call Mrs. Spears. FE 5-8963.

RUSSELL A NOTT, REALTOR
70 W. Pike FE 4-5905

HOUSES LARGE AND SMALL inside and outside of Pontiac.

ROSE McLARTY, Bkr.
FE 2-2162 OR FE 5-3578

BY OWNER

Nr. Webster and Washington schools, brick 5 rms. down, fireplace, carpeting, drapes, large area, fully finished upstairs, 6 fruit trees, beautiful landscaping and shrubs. Large rec. rm. in basement, oil heat, extra lot available, terms. 461 Murphy. FE 8-3755.

HERE'S A 8 ROOM HOME, LOcated near McConnell School that can be easily converted to income property. Immediate possession. Call FE 5-5068 after 6 p.m.

AUBURN HEIGHTS AREA

2 bedrm. brick ranch home. Lot 100 x 330. Call Eves. FE 4-0912.

$950 DOWN OR TRADE

LARGE 3 BEDROOM HOME, FULL BASEMENT, GAS HEAT, NATURAL BRICK FIREPLACE. IMMEDIATE POSSESSION.

R. J. VALUET, Realtor
345 OAKLAND AVE. FE 5-0693
MULTIPLE LISTING SERVICE

SYLVAN LAKE RANCH

Brand new 3 bedroom brick ranch type, 21 ft. living room with natural fireplace Dream kitchen with built-in oven and electric range. Tiled bath with vanity and shower. Full basement, Fireplace in recreation area. Oil furnace, etc. Priced at $19,900. FHA terms available

$385 DOWN

White frame bungalow. Neat and clean. Priced at just $3,950.

R. D. RILEY, BROKER
509 Elizabeth Lake Rd. FE 4-1557

Buy Thru Partridge
List Thru Partridge

$1,000 DOWN

7 ROOM HOME — 3 blocks from Sears, ideal for large family, or income, oil heat, extra room down.

$1,500 DOWN

6 ROOM BUNGALOW — Huron Gardens, 3 bedrooms, gas heat, lovely kitchen, picture window & more. CALL NOW.

J. R. Hiltz
Realtor
1011 W. Huron FE 5-6181

FOR THE HANDYMAN

Cozy 4 room and bath in Twin Beach Country Club area. Has storms & screens and venetian blinds. Also fireplace. Needs inside trim & some plumbing connections. A genuine bargain at $7200. Only $500 down.

EMBREE & GREGG
1565 Union Lake Rd.
Union Lake Village
EM 3-4393 or EM 3-3314

$400 DOWN

2 bedroom, full bath. 2 large lots.

C. PANGUS, Realtor
Call collect: Ortonville, NAtional 7-2815 or NAtional 7-3950.

HAYDEN

$350 DOWN — Starter home. North Side. Wiring complete. Dry wall.

$495 DOWN — A new 2 bedroom home on your lot. Call for information today.

$770 DOWN — 4 rooms & bath. Sun porch, oil furnace. North side

WILLIAMS LAKE RD. — 3 bedroom home. A good buy for the person who can do some finishing. The material is there. $9667. Low down payment.

IMMEDIATE POSSESSION — New 2 bedroom home. Modern. Privileges on White Lake. Low down payment.

NEAR WATERFORD HIGH SCHOOL — F.H.A. Resale. 3 bedroom home. $12 350. Approx. $2840 down to 4½ per cent mortgage. Bal. at $67 per month, includes taxes & ins.

NEAR DODGE PARK NO. 4 — 5 room home with utility. A little finishing to do, but livable. $6800 with low down payment.

J. C. HAYDEN, Realtor
86 E Walton FE 8-0441 Open Eves.

Gls
COLORED

NO MONEY DOWN
Mortgage Costs Only
3 BEDROOM HOMES
MODEL OPEN DAILY
1:30 — 7:30
BEHIND ST. JOSEPH HOSPITAL

Westown Realty Co.
FE 8-6941

DOLL HOUSE

Built in '54 this cozy 4 room bungalow with 2 large bedrooms, large living rm, full tile bath, kitchen and dinette, plus utility, new 1½ car garage, large landscaped lot with Cyclone fencing. Located on West Ann Arbor Street. Cash to mortgage or easy terms.

Leslie R. Middleton
BROKER FE 8-6003

CARNIVAL by Dick Turner



"He did lose his race for the Senate, but he was so good the network gave him his own comedy show!"

For Sale Houses 43

BY OWNER. 3 BEDRM. BRICK with 2 car garage. Located in Indian Village. 193 Mohawk. No Agents.

STARTER HOME. 2ND HOUSE off VanZants. On S. side of Dons St, Cleve Moore, OR 3-8235.

4 BEDROOMS

Here is a real family home. Two bedrooms, bath with shower and storage room up. Spacious living room with picture window and fireplace, kitchen with dining space, two bedrooms and full bath down. Basement, oil heat, storms and screens, breezeway to 1½ car garage. All this on a lot 70 x 130 ft. with a fenced yard. Only $12,500 with $2,000 down. Better hurry on this one.

SYLVAN VILLAGE

Four rooms and bath apartment up with separate entrances, Living room with stone fireplace, dining room, kitchen three bedrooms and 1½ bath down. Full basement, oil heat, storms & screens. Insulated and lake privileges. Only $4,000 down.

K. G. HEMPSTEAD
102 E. HURON STREET
FE 4-8284 Eve. FE 5-0510

NICHOLIE

STATE ST. INCOME

Illness forces sale of this excellent property with an income of $81 per wk. Has new auto. furnace, new siding, good roof, insulation, & other extras. Owner will sacrifice. Good terms.

STRICTLY MODERN—3 BDRMS. An excellent neat, clean brick & frame home. New oil furnace, auto. water heater, incinerator, softener & many other desired features. It's close to schools, churches, bus & all Perry St. shopping centers. Priced for the working man. Very liberal terms.

CRESCENT LAKE ESTATES

3 bedrm. home with tiled bath, Timken oil furnace, auto. hot water, insulation, paved drive. 2 lots, school bus, $10,500. Liberal terms.

NICHOLIE
& HARGER CO.
33 W. Huron FE 5-8183
open evenings

Multiple Listing Service

11 Acres—2 Homes

Well located, west of Pontiac. Modern home with 8 large bedrooms, and bath down; and nice 3-room and bath apt. up. Now rented at $85 mo. Also 4-room modern house that rents for $60 a mo. 4-car garage, shaded lawn, fruit and berries. To include 2 Frigidaires, 2 elec. ranges, tractor and equipment. Widow owner. Priced to sell—about $7,000 down. Ph. Mr. Boone, FE 2-0550.

Builder's Own Home

Don't drive by and don't ask to see unless you have a terrific amount of sales resistance, as this one is a CHARMER. Center hall plan, 15x23 carpeted living room with Roman brick fireplace. Model kitchen, 3 extra size bedrooms, 1½ tiled baths and recreation room with fireplace. Plastered walls, oak floors, and Anderson windows. 2-car attached garage. Better see today as there is no better value anywhere.

West Side Brick

Now vacant so you can move right in. Like new 5 room, one floor ranch home. 23-ft. carpeted living room and 3 nice bedrooms. Full basement for recreation. GAS furnace. Landscaped lot with all kinds of flowers, shrubs and shade. Ph. Mr. Flynn — FE 2-7363.

JOHN
KINZLER
REALTOR
670 W. Huron St.
Phone FE 4-3525 or FE 2-0629

ANNETT

OFFERS

North Side

10 room home in good rental location. Including 3-room apartment. 2½ baths. 2-car garage. Lot 50x150, paved street. Immediate possession. $11,500. Terms.

2-Family, West Side

5 rooms, fireplace and bath on first floor. 4 rooms and bath rented for $75 per month on second floor. Gas heat, automatic washer, dryer and water softener. 2-car garage. $16,000. terms.

5-Family Brick

5 rooms and tile bath each apartment. Showing excellent return. Located in good west side rental area, close to school and buses. Separate furnaces. $27,500, terms.

Lake Front—Picnic Park

Picnic grounds with 70 picnic tables, 15 outside grills, refreshment stand, 400 feet good beach, now showing good return with unlimited opportunities. Also large 9-room year-around home and barn. Situated on 3½ acres, 18 miles from Pontiac. $30,-500, terms.

70-Acre Estate

Ideal country home, completely remodeled main home with 4 bedrooms, very modern kitchen, 2 baths, automatic oil heat, 4-room tenant house. Barns for horses, dairy or feeder cattle. 2-car garage and numerous outbuildings. Tractor and some farm equipment included. An outstanding value at $47,-500, terms.

Roy Annett Inc.
REALTORS
38 E. Huron FEderal 8-0466
Open Evenings and Sunday 1-4

For Sale Houses 43

Buy Thru Partridge
List Thru Partridge

3 BEDROOM
NO MONEY DOWN

Semi-finished home, with privileges in Union Lake, priced for quick sale. EM 3-4881 or EM 3-2826.

Clarkston, 6140 Ascension, 3 bedrooms, 1½ baths, 1 year old. Call collect, Norman, WAlnut 5-1367.

TO BUY, TO SELL REALTOR Partridge is the "bird" to see.

SEASON'S GREETINGS AND MANY WISHES FOR A YEAR OF CONTINUED HAPPINESS!

DOROTHY HUMPHRIES, JOHN TERSIONI, JOSEPH TERSIONI, ALLEN DEGROOT, MAURICE FITZGERALD AND DICK HARTT

Humphries

REAL ESTATE

Our office will be closed until Dec. 26th. Merry Christmas.

Jim Williams & Staff
1218 Baldwin Avenue

MERRY CHRISTMAS
Drive Carefully
J. A. TAYLOR, Realtor
100 Oakland Ave. FE 4-2544

TRIPP

OTTAWA DRIVE

Outstanding modern home for large family. This dignified brick residence has 4 bedrooms, extra large living and dining rooms, breakfast room, den and summer porch. Big basement, attached two-car garage. Better investigate.

BLOOMFIELD HIGHLANDS RANCH

This charming brick, 3 bedroom ranch is nearly new. Activities room, attached 2-car plastered garage. Carpets, drapes, landscaping 4 per cent mortgage. Reasonably priced for quick sale.

SEMINOLE HILLS

Seldom do we have such a fine family home, near schools, 3 bedrooms, living and dining rooms, breakfast room, rec. room. Large yard, 2-car garage, gas heat.

Leslie R. Tripp, Realtor
75 West Huron Street
FE 5-8161 or FE 5-0338

Johnson

FOR BETTER HOMES

OWNER TRANSFERRED

Will sacrifice lovely 3 bedroom home, with 21-ft. living room, fireplace, stove, dishwasher included. Tile floor and beautiful pine paneling in basement recreation room Lot nearly one acre, lake privileges, A rare bargain at only $17,500 with terms.

COMMERCIAL

Corner lot on Dixie Highway with 5-room modern home. Basement and gas furnace, four cottages approximately 18 x 18, all rented. And a store building 30 x 40 that is leased. Wonderful buy for someone at only $25,000 with $6,000 down.

OWNER JUST CALLED

and said we must sell their 3 bedroom modern home this week. Will sacrifice for quick sale with low down payment. Immediate possession.

Evenings after 6 call Mr. Lease, FE 4-1175.

A. JOHNSON, Realtor
1704 S. Telegraph Rd.
FE 4-2533

STOUT'S
Best Buys Today

$395 DOWN

Move right into this cute 2 bedroom suburban home west of Pontiac, on large wooded lot. Large living room, kitchen and part bath. Aluminum storms and screens and asbestos siding. Only $5,950 full price.

NORTH SIDE

Strictly modern 5 room and bath home with full basement, oil furnace, gas water heater, paved drive and aluminum storms and screens. Low price of only $11,038 with only $1,340 down.

$7,500

For this 3 bedroom home, located off Oakland Ave. near bus line and schools. Basement, oil furnace, city water and sewer. Only $1,250 down will handle. 30 days possession.

Edw. M. Stout, Realtor
77 N. Saginaw St. Ph. FE 5-8165
Open Eves. 'til 8:30

$190 DOWN

Clarkston, 6140 Ascension, 3 bedrooms, 1½ baths, 1 year old. Call collect, Norman, WAlnut 5-1367.

For Sale Houses 43

GIs

$250 DOWN, NEW 3 BEDROOM HOM

Merry Christmas Greetings to All

BEST WISHES
Our Whole Business Family Wishes Yours the Happiest Kind of Christmas and a Wonderful New Year.
FATHER & SON CLEANERS
941 Joslyn FE 2-8424

MERRY CHRISTMAS!
HAPPY NEW YEAR!
WALTON RADIO & TV
SALES & SERVICE
1430 Joslyn Ave. at Walton Blvd.
FE 2-2267

HOLIDAY GREETINGS
To All Our FRIENDS
HURON MOTOR SALES
983 W. HURON FE 2-2641

X
XXX
XXXXX
X
Season's Greetings
BLAYLOCK
COAL & BUILDING SUPPLY CO.
81 Orchard Lk. Ave. FE 3-7101

A MERRY MERRY
MERRY Christmas
To All Of Our Many Friends and Customers and a Joyous New Year
From All of Us at
Haskins Chevrolet
Oakland County's Fastest Growing Dealer
6751 Dixie Hwy. at M-15

SEASON'S GREETINGS!
It's a very special pleasure To be able to extend All the deepfelt Season's Greetings To our many, many friends.
Merry Christmas
MAURICE WATSON
"WE SELL THE EARTH"
426 W. Fourth, OL 6-0271 Rochester

SEASON'S GREETINGS!
TO OUR FRIENDS AND CUSTOMERS we say, May the warmth and sincerity of our Christmas wishes add to your cheer on Christmas and the New Year!
SURPLUS LUMBER AND MATERIALS SALES CO.
5340 Highland Rd. OR 3-7092

It is with Deep Appreciation
We think of our Association
And find that it's our honest will
To serve you fuller, better still.
MERRY CHRISTMAS
FOX DRY CLEANERS
719 W. HURON
FE 4-1536

Merry Christmas!
We wish the full warmth of Christmas joy to our many friends, clients and neighbors.
HAPPY NEW YEAR!
Clarkston REAL ESTATE INC.
20 S. Main, Clarkston, Mich.
MAple 5-5821

MERRY CHRISTMAS
To All Our Friends and Clients We Extend Sincerest Greetings for a Happy, Wholesome Holiday Season
Dorothy's Beauty Salon
500 N. Perry FE 2-1244

Sincere Holiday Greetings
To all our friends and customers we have served in the past and hope to serve in the future.
WILSON GMC
Oakland at Cass

MERRY CHRISTMAS
HAPPY NEW YEAR!
PONTIAC TRAVEL SERVICE
698 W. Huron St. FE 8-3251

MERRY CHRISTMAS
We wish the full warmth of Christmas joy to our many friends, clients and neighbors.
Rose McLarty
BROKER & NOTARY
FE 2-2162

SEASON'S GREETINGS
THIS SIMPLE LITTLE GREETING TO EVERYONE I SEND— FOR I'M THE SORT OF FELLOW WHO WANTS EVERYONE HIS FRIEND
West Side Used Cars
923 W. Huron FE 4-2185

A Merry Christmas To You From Everyone at J. C. HAYDEN Realtor
86 E. Walton

Merry CHRISTMAS!
We're packing into these two words all the friendly, appreciative thoughts we have of you the whole year long; and all our most sincere wishes for Joy and Happiness for You and Yours.
CLARENCE RIDGEWAY AND STAFF
975 Baldwin FE 4-6203

Merry Christmas!
TO OUR MANY FRIENDS AND CUSTOMERS, AND MAY THE NEW YEAR BRING HAPPINESS AND PROSPERITY TO ALL.
MARY M. KIRK
EMMA BELL
ARTHUR W. HEWITT
NOAH M. DENTON
CLYDE KEISER
BOB CUCKLER
CUCKLER REALTY
236 N. Saginaw

YOU WHOSE PATRONAGE WE CHERISH AND YOU, WHOM WE STILL HOPE TO SERVE
MERRY CHRISTMAS
HOLMES-BARTRAM
4392 Dixie Hwy.
OL 3-1950

Merry Christmas!
TO OUR FRIENDS AND CUSTOMERS AND MAY THE NEW YEAR BRING HAPPINESS AND PROSPERITY TO ALL.
FRANK SHEPARD
OL 1-7511 Rochester

AMONG ALL YOUR CHRISTMAS greetings
There are none more warm or true,
than this wishing Yuletide Happiness
From us to Yours and You . . .
MERRY CHRISTMAS
and
HAPPY NEW YEAR
A. ELBLING & SONS

SEASON'S GREETINGS!
We wish you a MERRY CHRISTMAS and a HAPPY AND PROSPEROUS NEW YEAR
ANDERSON HARDWARE
2182 S. TELEGRAPH RD.
FE 5-9962

WE THANK YOU FOR YOUR PAST PATRONAGE AND TAKE THIS TIME TO WISH ALL OF YOU
Merry Christmas
AND
Prosperous New Year
OAKLAND LOAN CO.
202 PONTIAC STATE BANK BLDG.
COR. SAGINAW and LAWRENCE
PHONE FE 2-9206

To All Our Many Friends
and all those with whom we have had the pleasure of doing businss
WE WISH A MERRY CHRISTMAS AND A HAPPY NEW YEAR
WM. KNUDSEN
REALTOR

YULETIDE GREETINGS
Sincerely and cordially wishing you Christmas Cheer and New Year's success.
Dorothy Snyder Lavender
REALTOR
3140 W. Huron St. FE 2-4411
EM 3-3303 MU 4-6417

At Union Lake Office
SEASON'S GREETINGS
Our whole business family wishes yours the Happiest Kind of Christmas and A Wonderful New Year.
T. G. TROCKE, Realtor
1648 Union Lake Rd. EM 3-4671

To Our Many CUSTOMERS, FRIENDS, NEIGHBORS and EVERYONE
A VERY MERRY CHRISTMAS AND A HAPPY PROSPEROUS NEW YEAR
Merry Christmas
CRAWFORD AGENCY
REALTOR OPEN EVES.
2141 Opdyke FE 4-1549

SEASON'S GREETINGS
To All Our Friends and Customers
Jackson's Rental Equip.
62 W. Montcalm FE 4-5240

Merry Christmas!
It's greeting Friends and Neighbors
At this time of the year That fills the Christmas season
With happiness and cheer.
Happy New Year
EMBREE & GREGG
1565 Union Lake Rd.

Templeton
With Sincere Best Wishes for a Merry Christmas and Happy New Year in '57
FROM
GEORGE BLAIR
HELEN McDOUGALL
K. L. Templeton, Realtor
2339 Orchard Lake Rd. FE 4-4563
After 6, call OR 3-1706

Happy Holiday Season
EAKLE CLEANERS & DYERS
LEONARD EAKLE
131 Oakland Ave. FE 5-8933

MERRY CHRISTMAS
AND GOOD CHEER!
HAPPY DAYS THROUGHOUT THE YEAR!
H. W. Bigelow

SINCERE WISHES
FOR A Very Merry Christmas and a Happy New Year
Marbel-Bingel Real Estate
5261 Andersonville Rd., Waterford
Ph. OR 3-1268

Season's Greetings
FOR A BRIGHTER HOLIDAY
LARRY JEROME OF ROCHESTER FORD DEALER

SINCERE GREETINGS TO ALL
DAWSON AND WATSON
"INSURANCE"
11½ N. SAGINAW FE 2-5420

IT'S A REAL PLEASURE AT THE HOLIDAY TIME, TO SAY
"THANK YOU"
AS WE WISH YOU A VERY MERRY CHRISTMAS AND A HAPPY NEW YEAR of prosperity, success and all you most desire.
Ron (Doc) Mountain
Merle Worthington
Tom & Sally Horivitz
MICHIGAN FLUORESCENT LT.
393 ORCHARD LAKE AVE.

MERRY CHRISTMAS AND HAPPY NEW YEAR!
Johnson Radio & TV
45 E. Walton Blvd. FE 4-7601

WE THANK YOU FOR YOUR PAST PATRONAGE AND TAKE THIS TIME TO WISH ALL OF YOU A VERY
MERRY CHRISTMAS and a HAPPY NEW YEAR
HOME & AUTO LOAN CO.
LESLIE FLEISHER, MANAGER
BERKELEY VOSS, PRESIDENT
7 N. Perry St.
Phone FE 5-8121

Holiday Greetings!
THELMA M. ELWOOD
"All-Woman Realty"
SINCERE WISHES FOR YOUR GOOD HEALTH AND HAPPINESS FOR THE Coming New Year
Teague Finance Co.
Rochester, Michigan

Sincere Holiday Greetings
To all our friends and customers we have served in the past and hope to serve in the future.
JOHN KINZLER
REALTOR
670 W. Huron Street

TO WISH ALL
Customers and Friends
A Merry Christmas AND HAPPY NEW YEAR
Singer Sewing Machine Co.
102 N. SAGINAW

Merry Christmas
TO OUR FRIENDS AND CUSTOMERS AND MAY THE NEW YEAR BRING HAPPINESS AND PROSPERITY TO ALL.
BETH'S
476 W. Huron FE 3-9587
585 Oakland Ave. FE 3-9318

From All of Us
To All of You
Best Wishes for Christmas and the New Year
Pan Kelchner
Frank E. Allen
Ray C. Meiser
Mary Dolan
Dean B. Peterson
H. Delos "Bud" Nicholie
William H. Vance
"Bud" Nicholie
Real Estate and Insurance
49 Mt. Clemens St. FE 5-1201

SEASON'S GREETINGS
TO OUR MANY FRIENDS
May Your Christmas Be a Happy One and the New Year Bring Much Happiness and Prosperity
Harrington Boat Works
1899 S. TELEGRAPH FE 2-8033

SEASON'S GREETINGS
TO OUR MANY CUSTOMERS AND FRIENDS
RHIMES GRILL
67 W. HURON ST.

YULETIDE GREETINGS
Sincerely and cordially wishing you Christmas cheer and New Year's success.
TALBOT LUMBER CO.
1025 Oakland Ave. Pontiac
Ph. FE 4-3622 or FE 4-4595

MERRY CHRISTMAS!
HAPPY NEW YEAR!
We wish you and yours a joyous holiday season. And while at it, we want to thank You sincerely for your faith and confidence in our business methods. To serve you well is our aim.
Hotel Auburin
464 Auburn Ave.
Phone FE 2-9239

IT'S A VERY SPECIAL PLEASURE TO BE ABLE TO EXTEND ALL THE DEEPFELT SEASON'S GREETINGS TO OUR MANY FRIENDS
MERRY CHRISTMAS
WILLIS M. BREWER
55 N. Parke FE 4-5161

BEST WISHES!
To all you friends and customers,
We wish you good cheer for Christmas and the New Year.
Leo J. Walker
995 Lakeview FE 5-6593

Merry Christmas Greetings to All

Season's Greetings

To all our friends and customers. May health and good fortune follow you through the coming year.

IVAN W. SCHRAM
1111 Joslyn, Cor. 3rd
Co-operative Real Estate Exchange

Merry Christmas!
To You and Yours
George R. Irwin
AND STAFF
REAL ESTATE
269 Baldwin Avenue

Merry Christmas
John K. Irwin
REALTOR
Since 1925
313 West Huron Street
Phone FE 5-9447

CHRISTMAS
Is Tomorrow
NEW YEARS
Very Near
We'd Like This
Opportunity
To Wish You
SEASONS CHEER
CENTRAL
Lincoln-Mercury
Cass at W. Pike Sts.

THE TASK OF LIVING, DAY TO day,
Sure keeps us on the go.
But now that Christmas time is here,
We wanted you to know.
That we're thinking of you and wishing you every blessed happiness!

Merry Christmas!

Gallagher's
18 E. Huron FE 4-0566

Merry Christmas!
Happy New Year!
R. C. COPPENS RLTY.
FE 2-0383

TO ALL OUR MANY FRIENDS
and to all those whom we have had the pleasure of serving . . .
WE WISH
A
MERRY CHRISTMAS
AND A
HAPPY NEW YEAR
Leslie R. Tripp, Realtor
76 W. Hur a FE 5-8161

BEST WISHES FOR YOU FOR CHRISTMAS AND FOR THE NEW YEAR
C. PANGUS, Realtor
Call Collect: Ortonville NA 7-2815 or NA 7-3950

Wishing All Our
CUSTOMERS
AND
FRIENDS
A Very
Merry Christmas
and a
Happy New Year
MIDDLETON
REAL ESTATE

Wishing You
A Merry Christmas!
FROM LADD'S
Real Estate

MERRY CHRISTMAS
TO ALL
OUR CUSTOMERS
HOUGHTEN & SON
528 North Main Rochester
OL 1-9761

SEASON'S
Greetings
Merry Christmas & Happy New Year to the fine people who cross our threshold during the year. May happiness be yours on this Holy Day.
CONDON RADIO & TV
SALES & SERVICE
127 Parke St.

TO OUR FRIENDS AND CUSTOMERS we say, may the warmth and sincerity of our Christmas wishes add to your cheer on Christmas and the New Year!
Drive-In Dry Cleaners
136 Orchard Lake
1208 N. Perry FE 4-8832

WE EXTEND THE
GREETINGS OF THE SEASON
AND
ALL GOOD WISHES
TO OUR FRIENDS AND CUSTOMERS
TRAILER EXCHANGE
60 S. TELEGRAPH FE 2-3200

To All Our
Friends and Customers
MERRY CHRISTMAS
GALL'S
TEXACO SERVICE
4450 Dixie Hwy.

Holiday Greetings
TO
Our Skaters and Friends
ROLLADIUM
Roller Skating Rink
4475 Highland Rd.

Our Entire Organization Joins In Sending
HOLIDAY GREETINGS
With Every Good Wish For the New Year!
BRAID MOTOR SALES
DeSoto-Plymouth Dealer
Cass at W. Pike St.
FE 2-0186

GILES REALTY CO.
WISHING
You
WELL
For a Very
MERRY CHRISTMAS
and a
HAPPY NEW YEAR
ANNA THEMM
ENA WHEELER
MARY ELLEN KYTE
CHALMER PENNY
MR. & MRS. CLAUDE McGRUDER
92 WEST HURON ST.

MERRY CHRISTMAS
and a
HAPPY NEW YEAR
To All
OUR FRIENDS
C. HOUSTON REALTY
FE 4-6331

HOLIDAY GREETINGS
TO OUR
Customers and Friends
Arnold Real Estate
210 S. Telegraph Rd.
FE 5-0676 FE 5-5783

"CY"
OWENS
Your FORD Dealer
Wishes Each & Every
One a Very
MERRY CHRISTMAS
And a Prosperous
NEW YEAR
WE OF THE USED CAR SALES STAFF, APPRECIATE YOUR PATRONAGE THIS PAST YEAR AND HOPE TO BETTER SERVE YOU IN THE COMING ONE.
Robert Delvo
Ray Smith
Dick Winnie
Nick Mackson
Paul Marsh

SEASON'S GREETINGS!
TO ALL OUR MANY CISTOMERS OLD AS WELL AS NEW
A VERY MERRY CHRISTMAS and Happy New Year too.
JAMES HART
JEAN WALERYCH
Harvey Wilson, Realtor
LAPEER, MICH.
WE WOULD LIKE TO TAKE THIS OPPORTUNITY TO THANK ALL OF OUR FRIENDS AND CUSTOMERS FOR MAKING 1956 A MOST PROSPEROUS YEAR AND EXTEND TO YOU AND YOURS A VERY
MERRY CHRISTMAS
AND A
HAPPY NEW YEAR
PONTIAC HARDWOOD FLOOR SERVICE
"Where Quality Comes First"

SEASON'S GREETINGS
SYLVAN
REALTY COMPANY
2383 Orchard Lake Ave. FE 5-9418

Merry Christmas
To
Our Customers
and Friends
We would like to convey our sincere holiday greetings to all our many friends, clients and good neighbors.
Happy New Year!
Schutz
MOTOR COMPANY
PLYMOUTH-DESOTO DEALER
Birmingham

It is our sincerest wish that we may serve you during 1957.
Mr. and Mrs. Loren Tyler and the entire staff at
Orion Community Auction

MERRY CHRISTMAS
AND A
HAPPY NEW YEAR
WE WISH TO THANK THE PEOPLE OF PONTIAC FOR THEIR ENTHUSIASTIC RECEPTION OF OUR SERVICES IN THE PAST YEAR AND WE HOPE THAT WE HAVE MADE THE FUTURE BRIGHTER FOR THE MANY OF YOU THAT HAVE COME TO US SEEKING OUR ASSISTANCE IN FINDING A NEW CAREER
MIDWEST
Employment Service
406 PONTIAC STATE BANK BLDG.

This Is Our
Holiday Wish
For You!
A house full of friends
A heart full of joy
And the joy of sharing it
All through the year.
L. H. BROWN
and ASSOCIATES
Realtors

A VERY MERRY CHRISTMAS
To One and All from
WM. A.
KENNEDY
REALTORS
3097 W. Huron FE 4-3569
OPEN EVENINGS TILL 9

XX
XXX
XXXX
XXXXX
XXXXXX
XXXXXXX
XXXXXXXX
XXXXXXXXX
XXXXXXXXXX
XXXXXXXXXXX
XXXXXXXXXXXX
XX
XX
XX
XXXX
XXXX
XXXX

WE WISH YOU A MERRY CHRISTMAS AND MAY THE YEAR 1957 L E N G T H E N YOUR JOYS EACH DAY!

Sincere thanks from us for your patronage during the past year. It is our desire to serve you just as courteously, just as efficiently, and just as dependably in the future.

X
XX
XXX
XXXX
XXXXX
XXXXXX
XXXXXXX
XXXXXXXX
XXXXXXXXX
XXXXXXXXXX
XXXXXXXXXXX
XXXXXXXXXXXX
XX
XX
XX
XXXX
XXXX
XXXX

FROM THE EMPLOYES OF THE
PONTIAC RETAIL STORE
THE Goodwill LOT
Pontiac Retail Store
65 Mt. Clemens
Phone FE 3-7117

From ALL OF US to ALL OF YOU
FONDEST GREETINGS AND WARMEST GOOD WISHES
Merry Christmas
CLASSIFIED DEPT.
THE PONTIAC PRESS

SEASON'S GREETINGS
TO ALL OUR CUSTOMERS
HUTCHINSON
4301 Dixie Hwy.
Drayton Plains, OR 3-1202

MERRY CHRISTMAS
MAY THE NEW YEAR BRING ADDED HAPPINESS TO ALL
PONTIAC REALTY
737 Baldwin FE 5-8275

IN THE TRUE SPIRIT OF CHRISTMAS WE WISH YOU AND YOURS THE VERY, VERY MERRIEST OF HOLIDAY SEASONS!

Thomas Bateman
Alcun Kampsen
Eva Lane
Genevieve Powell
Delpha Bougine
Elsie Stragea
L. H. Grimes
Donald Fraser
Gerald Verno
Fred Rosevear
Lawrence Vaillancourt
James Morris
James Lundgen
James Green
Frank Blanchard

THE STAFF OF
Bateman & Kampsen Realty

From All of Us
A Heartfelt Wish
That your Christmas be joyful and your New Year one of good fortune.
Edw. M. Stout
REALTOR
77 N. Saginaw St.
Phone FE 5-8165

SEASON'S GREETINGS
Giroux-Franks
GENERAL REAL ESTATE
4395 Dixie Hwy. OR 3-9701

AGAIN—
MERRY
MERRY
CHRISTMAS
Carl W. Bird
Realtor

The Best to
YOU AND YOURS
We Wish All Our Customers and Friends the Happiest of Holidays and a New Year of Prosperity

Glen Sawyer
Bob McBride
Mike Flynn
Dave Wilson
Frank Green
Norm Pemberton
Duane Brown
Ralph Humphries
Bob Oliver Jr.
Bob Oliver Sr.

OLIVER BUICK
210 Orchard Lake Ave.

Merry Christmas!
From all of us at—
Church's, Inc.
107 S. Squirrel Rd. FE 2-0233

Happy New Year

HOLIDAY GREETINGS
TO MY
Customers and Friends
East Auburn Service
608 Auburn Ave.
FE 3-9576 FE 4-0871

Realtor Partridge
and His Staff
RUSS LINDSAY
DAN KELLY
CLARK HAGSTROM
GEORGE KORN
MAC McCAFFERTY
KLEB LePARD
DICK COOPER
ROLAND LEWIS
DON WILSON
JOE CLARK
CRAMER PARTRIDGE
JOYCE HALL
VIRGINIA NASO
Extend to You
The Merriest of
Christmas Greetings

Merry Christmas
And
Happy New Year!
To All
Our Customers
Bob Frost, Inc.
LINCOLN, MERCURY AND CONTINENTAL DEALER
870 S. Woodward
BIRMINGHAM
MI 6-6934 B'ham

To Your Home may there come more good things by the score.
For A Merrier Christmas than ever before.
CAMERON H. CLARK and ASSOCIATES REALTORS

HERE'S WISHING YOU AND YOURS A REALLY JOYFUL HOLIDAY
MERRY CHRISTMAS
Riemenschneider Bros.
Your
Dodge-Plymouth Dealer
232 S. Saginaw FE 2-9131

A VERY MERRY CHRISTMAS TO OUR MANY FRIENDS
FLOYD KENT
AND HIS STAFF
1916 - 1956
40 YEARS OF CONTINUOUS SERVICE
2200 DIXIE HIGHWAY FE 2-0123

Holiday Greetings
TO OUR
Many Friends
M. R. HANSON
Plastering Contractor
219 Seward FE 2-4981

A MERRY, MERRY CHRISTMAS TO ALL OF YOU—FROM ALL OF US. R. D. RILEY, BROKER.

Merry Christmas
We wish You and Yours a joyous holiday season. And while at it, we want to thank You sincerely for your faith and confidence in our business methods. To serve you well is our aim.
WHITE BROS.
REALTORS
Phone OR 3-1295
Open 9 to 9; Sunday 1 to 6

X
XXX
XXXXX
XXXXXXX
XXXXXXXXX
XXXXXXXXXXX
XX
XX
XXXX
From each of us
To all of you
MERRY CHRISTMAS
AND HAPPY
NEW YEAR, TOO
Russell Young
Realtor & Builder
412 WEST HURON

MERRY CHRISTMAS
To Those We Have Served—and Those We Hope to Serve
We wish Christmas could be forty-eight hours long to hold double measure of happiness we wish for you and yours.
HAUPT
Pontiac Sales
N. MAIN ST., CLARKSTON
Open nites 'til 9
MAple 5-8500 or MAple 5-1141

Money to Loan 53
(State Licensed Lenders)

Buckner Customers Are
Happy Folks

Buckner's Employes serve with a smile in the most friendly manner.

It is easy to deal at Buckner's, where courtesy and kindness are shown to everyone and borrowing is a pleasure

Provide for your immediate and future happiness by arranging for a cash credit account with the company where you are welcomed, and your patronage is appreciated.

Loans to $500, up to 24 months to repay.

BUCKNER
FINANCE COMPANY
2ND FLOOR, NATIONAL BLDG., PONTIAC
4512 DIXIE HIGHWAY
DRAYTON PLAINS
230 BARNESTON WALLED LAKE
45402 VAN DYKE UTICA
LOANS $25 TO $500
BAXTER & LIVINGSTONE
64 W. Lawrence St. FE 4-1538

LOANS
$25 to $500 $25 to $500
COMMUNITY LOAN CO.
36 E. LAWRENCE FE 2-7131
FRIENDLY SERVICE

GET CASH QUICKLY
Up to $500
1950 to 1956 cars. Bring your title. Most deals closed in 30 minutes. Loans also made on furniture. Signatures and other securities.

Oakland
Loan Company
202 PONTIAC STATE BANK BLDG.
FE 2-9206

WHEN YOU NEED
$25 to $500
You can get it quickly on your signature, Car or furniture. No endorsers. Payments to suit your budget. We will be glad to help you with your money problems.

STATE
FINANCE CO.
702 Pontiac State Bank Bldg.
FE 4-1574

TEAGUE FINANCE CO.
202 N. MAIN
ROCHESTER, MICH.
LOANS $25 TO $500
AUTOS
LIVESTOCK
HOUSEHOLD GOODS
Ph. Rochester, OL 6-0711 OL 1-0791

Need $500
With fast, courteous service and on payments to fit your budget? Then you should visit our new modern office so convenient to parking and shopping, where new private consultation rooms await you. Or phone FE 5-8121 and tell us your needs.

Home & Auto
Loan Company
7 N. Perry Street
(Second Floor)
Hours 9 to 5; Saturday 9 to 1

Mortgage Loans 54

LOANS — $600 to $1,500
1. For any purpose on homes, modern or not, in Oakland County.
2. For home additions or improvements.
3. To rough-in or enclose house partly constructed.
4. To build a garage or on a garage home.
5. On second mortgages.
Apply 309 National Building Pontiac or Phone FE 4-4729

BORROW WITH CONFIDENCE
HFU — Household Finance Corporation is America's oldest and largest finance company backed by 78 years of experience. You may borrow up to $500 if you have a steady income and can make regular monthly payments. Loans are made without endorsers. Service is fast. Money usually the same day. Phone or stop in.
HOUSEHOLD FINANCE
CORP. OF PONTIAC
31½ S. Saginaw St. The Kay Bldg. 2nd. floor. Room 204

SEASONAL CASH
Get cash for seasonal expenses in 1 VISIT! Phone, give a few facts, then come in!
BENEFICIAL
FINANCE CO.
(LOANS $25 TO $500)
7 W. Lawrence St. FE 2-9248

Swaps 55

WILL SWAP EQUITY IN HOUSE for late model car. OR 3-1144.

'56 BUICK CENTURY HARD TOP, 3,700 miles Exc condition. Swap for 1954 Olds hard top, 2 dr. in good condition. FE 2-3175. 827 N. Perry.

AMERICAN FLYER TRAIN, COST $80 for outboard mtr., or sell. OR 3-5634.

NEARLY NEW TRAILER HOUSE, 4 rooms and bath. Will trade for income property in the city of Pontiac. FE 8-1431.

SWAP OR SELL WITH SWAP Service. OR 3-0243

SWAP IN YOUR OLD SKATES on a new pair. Lots of good used skates cheap. See our huge toy land. Erector sets, bride dolls, games, trucks, sleds, toboggans, fireplace fixtures, out-door grills, fitted picnic baskets. We sharpen skates. Open every night till Chhristmas. Free easy parking
BARNES HARDWARE
742 W. Huron FE 8-9101

EQUITY IN 5 ROOM FURN. house with 6 acres. Some equipment. Close in FE 2-2721.

SELL OR TRADE
New brick ranch, 2 car garage, 2 fireplaces 2 tile baths, 3 bedrooms, dining room and large kitchen. Actual cost $28,500. Will take cheaper house or late model car in trade. FE 4-6324.

For Sale Clothing 56

BOY'S STORM COAT, JACKETS, slacks, 10-12. Shoes. Overcoat, 38-40. Maternity dresses. Coats, 10-12. FE 5-1446.

GOOD COATS, SIZE 12 $4. ALSO dresses. OR 3-5239.

GIRL'S JACKET, BLOUSES, skirts, party dress, sizes 10 to 14, very reasonable. Lady's coat, $20. FE 4-0785.

LARGEST SELECTION IN TOWN
ALL WOOL SUITS ... $5-$10-$15
TOPCOATS, O'COATS ... $5-$10-$15
Pants, Jackets, Sport coats $2.95
Ladies fur coats from ... 19.95
EASY PAYMENTS
LAYAWAY PLAN
OPEN EVERY NIGHT TILL 9 p.m.
EDWARD'S OUTLET 18 S. Saginaw

LADIES GRAY COAT SIZE 14. Good as new. FE 3-6036.

MAN'S SUIT AND TOP COAT, size 40. $12 and $15. 647 East Beverly.

SIZE 38 TUXEDO $15. 58 N. Anderson, FE 2-6746.

TUXEDO, SIZE 42 LONG. LIKE new. FE 4-7624.

SHORT-CUT TO CASH: Classified Ads! FE 2-8181

Sale Household Goods 57

7 PC. DINING ROOM, BLOND, Mahogany. FE 2-0784.

12-GAUGE PUMP REMINGTON gun. Only 1 yr. old. Sacrifice. OR 3-6435.

21" ADMIRAL TV. A-1 COND. EM 3-2422.

30" GARLAND GAS RANGE, good condition, $20. Phone LIncoln 6-4234, Royal Oak.

19" RCA TV, BENDIX ELEC. drier, 30" gas stove. Reas. 6387 Hatchery Rd. Williams Lk.

ABOUT ANYTHING YOU WANT FOR THE HOME CAN BE FOUND AT L&S SALES
A little out of the way, but a lot less to pay. Space heaters, all sizes. Gas and electric refrigerators, ranges and water heaters. Bathroom fixtures, beds, chests, dressers, vanities and springs and mattresses. Living room suites, occasional chairs, tables, lamps, TV sets radios, rugs, dining room suites, Dinette sets and many other misc. items NEW & USED. Visit our trade - dept. For real bargains.
USE OUR LAY-A-WAY PLAN OR EASY TERMS
UP TO 24 MONTHS TO PAY
We buy, sell or trade. Come out and look around. 2 acres of free parking.
PHONE FE 5-9241
OPEN DAILY 9 TO 9
AND SUN., 12 TO 5
L & S SALES
4 miles E. of Pontiac, or 1 mile E. of Auburn Heights on Auburn Rd., M59.

6 OIL HEATERS, COLEMAN & Duo-Therm 2 large oil tanks, good cond $70 S Telegraph Rd., Pontiac

1½ CU. FT HOT POINT FREEZER $249.95 R B. Munro Electric Co. 1060 W. Huron.

21" MUNTZ CONSOLE BLONDE. Excellent condition. Phone FE 5-1053.

Alcohol 188 Proof
RUBBER BASE PAINT GAL. $3.75
9x12 Felt B. Rugs $3.95
4½" WALL TILE, 25c
BONNY MAID VINYL TILE, 8c
SYERS, 141 W. HURON, FE 4-3064

AUTOMATIC WASHERS: BENDIX, Kenmore General Electric, Thor, and Westinghouse Rebuilt. As low as $49.50.
ROY'S REPLACEMENT
96 Oakland FE 2-4021

CHRISTMAS SALE
Unbelievable Savings from now till Christmas on 1956 and 1957 Frigidaires, GE Appliances and Motorola TV. CRUMP ELECTRIC, FE 4-3573.

BOY'S SKATES SIZE 9, SUNbeam coffee maker, small antique chair, and ends. FE 5-3694.

BRAND NEW FURNITURE, MUST be sold immediately. Maple and blond. FE 8-8229

17" FM A USED CONSOLE TV $49.95. TV antenna kit $9.95.
WALTON TV
Walton, Cor. Joslyn FE 2-2257

CHROME DINETTE SETS, Assemble these yourself and save, four chairs and table, $69.95 value, $39.95. These are new 1956 designs, famous make, Formica tops, popular colors. Look and coordinate these terrific values. Michigan Fluorescent, 393 Orchard Lake Ave.

COUCH, STOVE, DRAPES, VALances, beds, skates and misc. furn. Reas. prices. FE 2-2561.

ELECTRIC SINGER PORTABLE sewing machine. Will sacrifice $1.35 per week. No payment due until Jan. 22. Call credit manager Mrs. Danton Will bring to your home Clarke Sewing Machine Sales. FE 5-3604.

ELECTROLUX, $25. 40 TREGENT. Or FE 4-9884.

FOR SALE: SMALL RADIOS. $8 to $12. FE 5-8755.

FULL HOUSE OF FURNITURE for sale, cheap. FE 8-6967.

KELVINATOR REFRIGERATOR, 6 cu. ft. good running condition, only $49.95. Milk's, MI 6-1300.

GOOD UPRIGHT PIANO, NORGE oil burner. FE 5-0182.

GOOD USED ELECTRIC RANGES ALL NAME BRANDS AND SIZES. SOME LIKE NEW $39.50 AND UP
CONSUMER'S POWER CO.
28 W. Lawrence FE 5-8151

FREEZER UPRIGHT, ONE OF America's best makes, freezer and food guaranteed for 5 years, 395, value, $279. Slightly scratched in transit. Michigan Fluorescent, 393 Orchard Lake Ave.

FRIGIDAIRE REFRIGERATOR, 9 cu. ft. Good working condition, only $59.95. Milk'd, MI 6-1300.

GAS RANGE, 36" NICE APPEARance. Center cluster burners. Only $39.95. Milk's, MI 6-1300

HOTPOINT ELECTRIC RANGE, auto. oven timer. Reasonable. MA 4-9566.

HOTPOINT ELECTRIC RANGE, Calrod burners. Nice condition. Only $49.95. Milk's, MI 6-1300.

KIRBY VACUUM WITH ATTACH. Good condition. $150. MY 3-5603.

LARGE DRESSER WITH MIRROR, $18; DOUBLE POSTER BED WITH SPRINGS, $15. FE 4-2889 ANYTIME.

MAPLE TABLE WITH 8 CHAIRS, upright piano. 307 Voorheis Rd.

MAYTAG CONVENTIONAL WASHer. Largest type Yr. old. Pump. $125. MI 4-0635.

MOTOROLA TV 20" MAHOGANY. Table model. Nice condition. Only $79.95. Milk's, MI 6-1300.

MAHOGANY DINING ROOM suite, been used once, like new, at ½ cost. FE 2-4106.

PRICES SLASHED
ON ALL NEW FURNITURE
$169—2 pc. living room suite $89.00
$59 new studio couch ... $35.00
$32 Platform rockers ... $21.00
$59 chrome breakfast set ... $42.00
$40 Innerspring mattress ... $19.50
$15 Cotton mattress ... $10.95
$14.50 Utility cabinet ... $ 9.50
$18 Metal wardrobe ... $11.50
$149 Bedroom suite ... $89.00
$139 Apt. size gas stove ... $72.50
WE BUY, SELL OR TRADE
OAKLAND FURNITURE CO.
104 S. Saginaw FE 2-5823

PHILGAS STOVE, $25; WASHER, $20; refrigerator, $35. FE 5-9173.

REPOSSESSED MAYTAG DELuxe ironer and washer. Balance $2 per week. 1957 Whirlpool deluxe dryer, save $60. Balance $2 per week. Admiral refrigerator, late model, automatic defrost, $75. Shick's. MY 3-3711.

RENT

Aa automatic Ironrite troner, $2 per week Free instructions. Call FE 8-3808

SOLID OAK DINING ROOM SET. Good cond. MI 4-2564, Eves.

SPEED QUEEN IRONER, DEluxe model. Mechanically perfect. $85. MA 4-2819.

TV $35. GAS RANGE, $15. REFrigerator, $25. Washer $35. Electric range, $25. FE 5-2766.

TRADE ELECTRIC RANGES FOR gas ranges. R. B. Munro, 1060 W. Huron

TABLE LAMPS 1956 DESIGNS, $14.95 value $3.95. Factory irregulars. Michigan Fluorescent, 393 Orchard Lake Ave.

UPHOLSTERED BED CHAIR, cost $120, reasonable. MA 4-1468.

USED DEPT.

Kel Refrig.	$69.50
West. Refrig.	$79.50
Coldspot Refrig.	$29.00
Washing Machines	$23.00 up
21" Blonde Console TV	$99.00

This merchandise in excellent condition
CLAYTON'S
FURNITURE AND APPLIANCE
3065 Orchard Lk. Rd,
Keego Harbor, Mich. FE 5-9474

STOVES, BOUGHT, SOLD, EXchanged. Turner's, 602 Mt. Clemens. FE 2-0801

Used Trade-In Dept.

Lounge chair	$ 9.95
Lamp table, Heywood Wakefield	$ 4.95
5 Pc. breakfast set	$14.95
Gas range	$24.50
Elec. range	$39.50
3 Pc. sectional	$49.50
8 Pc. dining room set	$49.50
Refrigerator	$89.50

MANY ITEMS
CONVENIENT TERMS
THOMAS ECONOMY FURNITURE CO.
361 S. Saginaw St.
Pontiac, Mich.

USED REFRIG.	$39.95
Used gas stove	$20.00
Used washer	$ 5.00
Rollaway bed with mattress	$16.95
New bunk beds, from	$39.95

LORD'S WAREHOUSE
2239 Elizabeth Lake Rd.
FE 8-3741

WASHING MACHINE, CONVENtional with automatic pump, $129.50 value, $89.95. Michigan Fluorescent, 393 Orchard Lake Ave.

Sale Household Goods 57

VACUUM CLEANERS, PARTS, brushes, all makes. 956 Myrtle.

WAYNE GABERT'S FLOOR SAMPLE SALE
Upt to 25 per cent discount on all floor sample refrigerators, washers, dryers, gas and electric ranges and TV sets, 2 yrs. to pay.
121 N. Saginaw FE 5-6189

WAYNE GABERT
BIG DISCOUNTS ON HI FIDELITY RADIO & PHONOGRAPHS
121 N. Saginaw. FE 5-6189

USED TV $19.95 AND UP
SWEET'S RADIO & APPLIANCE
422 W. Huron FE 4-1133

WASH YOUR DISHES AUTOMATICALLY
GE DISHWASHER NEEDS NO PLUMBING
$199.95
FREE HOME TRIAL
L. A. WAGNER CO.
Phone FE 5-9221

Christmas Gifts 59

2 PR. GIRLS WHITE SHOE ICE skates, size 4, 1 girl scout dress, size 14, 1 large afghan. FE 3-7322.

3 ELECTRIC TRAINS, 1 — LIONEL, mounted on plywood. Many accessories. FE 2-0869.

2 PR. MEN'S ICE SKATES, SIZE 8 & 9, $5 each. Dejur Exposure meter with case, $7. O Gauge Lionel Engine Tender & 3 cars, $7. MI 4-3587.

BEAUTIFUL MINK PAW CAPE and 5-skin European Pitch scarf. FE 2-0549.

CAPEHART AUTOMATIC RECORD changer & radio combination. Cabinet model, $35. FE 2-0681.

COCKER PUPPIES, SIRED BY our own championed Dover Hills Chief of Staff. Ready to go for Christmas. FE 4-3397.

ELEC. WHITE CABINET STYLE sewing machine. All attach. Apt. size elec. stove A & V. All like new. Hand painted China. OR 3-2908.

GILBERT NO. 10½ ERECTOR set. $20. FE 4-6956.

LIONEL TRAIN WITH ACCESsories, $30. 26 Susan St. FE 8-1328.

$500 ITALIAN MADE ACCORDIAN. Must sac. for $250. OL 2-8788.

LIONEL TRAIN FOR SALE IN good condition. MA 6-2937.

LIONEI TRAIN $35. MENS ROLler skates, like new. Size 7½, $10. FE 3-1160.

LARGE SIZE JUNIOR POOL TAble. Exc. cond. Roller skates. Lionel Train. FE 4-7051.

LIONEL TRAIN, $15; BOY'S NEW AND USED ICE SKATES. BOY'S WINTER COAT, NEW, SIZE 12. FE 4-2889 ANYTIME.

RUGS, HAND WOVEN, RAG OR yarn, any color, $1.75 up. Will bring samples to your home. OR 3-6536.

PARRAKEETS, GUAR. TO TALK. Canaries guar. to sing. Cages and supplies. Cranes Bird Hatchery. 2489 Auburn Rd. FE 4-6510.

PHILCO TV—17 INCH, 1956 TABLE model. Used less than one month. Original cost $165. Excellent condition—No mars or scratches. Ph. OR 3-7665.

Parakeets Guar. to Talk
All varieties incl. Harlequins. Cages & supplies. 591 4th St. FE 2-4025.

REG. BEAGLES FOR SALE. 2595 Auburn Ave. near Doris Rd. FE 4-6928.

REGISTERED PEKINGESE PUPpies, reasonable. FE 7-0243.

USED KENMORE ELECTRIC clothes dryer, cheap, perfect condition. EM 3-4407.

YOUNG BEAGLES, $10. CUDDLY puppies. $5. OR 3-4188.

Christmas Trees 59A

A CHRISTMAS TREE FOR YOU. Pine, spruce and fir. Cut your own live tree or dig your tree. Bring own tools. 2922 Sleeth Rd., 3 miles west of Commerce Village or 1½ miles east of Wixom road and Duck Lake road intersection. Open every day. MU 4-8038.

CHRISTMAS TREES, WHOLESALE and retail. Next to Auburn Hotel on Auburn Ave.

CHRISTMAS TREES, $1 & UP Tree lights. DeWalt and porter cable power tools.
VALLEY'S OL 1-9941
Auburn & Rochester Rds.
Open every eve. except Sunday, 10 to 4

CHRISTMAS TREES
All spruce. Wholesale. Northern Lumber Co. EM 3-4171.

Christmas Tree Dealers
Beautiful Scotch pine — nursery stock, 4 to 8 ft. will wholesale in lot of 200 or more. (DEALERS ORDER NOW!)
Call MA 5-2361 or OR 3-5123, 6619 Roselawn Clarkston Mich

For Sale Miscellaneous 60

4 INCH SOIL PIPE, 5 FT., $3.69. SAVE PLUMBING SUPPLY
172 S. Saginaw FE 5-2100

'52 GAL. ELEC. HEATER, $79.95. 30 Gal. Auto. Gas Heater, $54.95. Cab. sinks & fittings $59.50 up Laundry trays, stand faucets $18.95
SAVE PLUMBING
172 S. Saginaw St.

AUTO. WATER HEATERS, $44.95; 6 ft. cast iron tubs $64.95. Reverse trap toilets, $21.11; 3 pc. colored bath tub, toilet and lavatory $89.95 G A Thompson, 80 S. Perry.

BATHROOM FIXTURES, YOUNGStown kitchens, furnaces. Oil, gas and coal hot water and steam boilers. Automatic water heater, hardware, electrical supplies, crock and tile galvanized copper pipe, and fittings Lowe Bros. Paint. HEIGHTS SUPPLY 2685 Lapeer Rd. FE 4-5431.

BEEF AND PORK — HALF AND quarters. Opdyke Market FE 5-7941.

BEST WISHES
TO ALL OF YOU DURING THE HOLIDAY SEASON!
Church's, Inc.
107 S. Squirrel Rd. FE 2-0233

BRICK, RECLAIMED—ALL YOU want
UNION WRECKING CO.
31245 W 8 Mile Rd

BRICK, RECLAIMED 3c EACH
Surplus Lumber & Sales Co.
5340 Highland Rd (M59) OR 3-7092

CASH FOR FURNITURE
FE 4-7861

CLOCK COLLECTION. GRANDfather clock. Eves. after 4. FE 5-1061.

CHAINSAWS
Sales, service rentals.
CALL MICH CHAINSAW DIST.
MY 3-5821

COLEMAN FLOOR OIL FURNACE with all controls $20. 73 S. Parke St.

CABINET SINKS FROM $59.95. Sinks to build in, from $3.95. Double sinks from $9.95. G. A. Thompson, 70 S. Perry.

CIRCLE FLUORESCENT FIXtures, newest, brightest and most modern type of lighting for kitchens, dinettes, bedrooms and recreation rooms $11.95 value, $5.95, slightly factory marred. Call at factory showrooms. Michigan Fluorescent, 393 Orchard Lake Ave

CHRISTMAS SPECIAL, FOR ½ horsepower, SW, convertible Jet pumps on 30 gal. tank. Check valve and gauge included. 2 used shallow well piston pumps. Cheap. OR 3-9022 between 8 & 6 p.m.

DOG HOUSE, NEW.
FE 5-4575

ELEC. RANGE, 2 GIRL'S BICYcles. OR 3-7722 after 5.

EIGHT-HOLE ICE CREAM CABinet. Excellent shape. Make wonderful deep freeze. $145. Call MArket 4-2888.

ELECTRIC LIGHT FIXTURES for every room in house, newest, most beautiful selection of 956 designs, pull downs, modern, traditional, terrific values, bedroom, $4.50 value, $2.25. Dining room, $10.95 value $3.95. Porch, $2.95 value, $1.95. Slightly factory irregulars. See our large display, Michigan Fluorescent, 393 Orchard Lake Ave.

FREE STANDING TOILETS. $18.95
21x32 double sinks ... $ 6.95
Washbowls with fittings ... $11.95
3 pc. colored bath sets with trim, Factory 2nds, irregulars $99.95
SAVE PLUMBING SUPPLY
172 S. Saginaw FE 5-2100

8 PLACE SETTING—ROGERS SILverware with chest. FE 4-3467.

BOY'S SKATES, SIZE 9, SUNBEAM coffee maker, small antique chair and ends FE 5-3694.

FIRST QUALITY 5 FT. BATHtubs, $49.50, B grade toilets, $19.95, 22x21 double sinks, $14.95; hand basins from $10.95, G. A. Thompson, 80 S. Perry.

MODEST MAIDENS — By Jay Alan



"Thank you, Dear — I know exactly what I'm going to exchange it for!"

For Sale Miscellaneous 60

Empire
2600 Union Lake Rd. at Commerce
EM 3-4148
THE LAKE AREA'S LARGEST WINDOW AND TRIM MFGR

Triple pic. windows from	$39.95
Double hung windows from	$11.95
Sliding windows from	$15.95
Storm windows 2 lite from	$ 3.50
Birch No. 1 Flush Doors, 2'6"x6'8"	$ 9.45
Door and window trim	$7.00c
Base	$9.00c
Knotty pine paneling No. 1	$ .16c

Garage Doors
Berry Steel overhead factory seconds, all sizes and prices. Large selection from $35 and up. A modern door or your garage costs less than you think. Let us give you a free estimate.
371 S. Paddock FE 3-0203

INSULATE
Sqms wool blanket. Only $4.20 for 100 sq. ft.
PLASTERBOARD — ROCK LATH. SAVE!!
PAUL ST. CYR LUMBER CO.
6120 Bogle Lake Rd. EM 3-3731

KITCHEN CABINET SINKS, FAmous make, beautiful 42" model, $99. value, $59.50. Slightly marred in transit; also several 54" and 66" models at terrific values. Michigan Fluorescent, 393 Orchard Lake Ave

LET US HELP YOU WITH YOUR color painting problems. Hundreds of colors to choose from in rubber base or Jelled Magic, no drip paint; free parking in rear of store. Oakland Fuel and Paint, 436 Orchard Lake Ave. FE 5-6105

LAVATORIES COMPLETE WITH modern mixing faucets, $24.50 value, $14.95; also toilets, bathtubs, shower stalls at terrific values. These are crate marred. Michigan Fluorescent, 393 Orchard Lake Ave.

LIONEL TRAIN WATER HEATer, coal furnace, mattress, box springs, hair dryer, baby buggy. FE 5-1448.

LOW PRICE DAYS ARE HERE (inventory time) on builder hardware, plumbing, paint, plywood doors, trim, appliances at the low cost price. Warwick, FE 4-5090.

JET WATER PUMPS, $69.95. G. A. Thompson, 80 S. Perry.

LIONEL & AMERICAN FLYER TRAINS
Authorized factory service and genuine factory parts. Free test on factory analyzer
TASKER'S 63 W. HURON ST.

275 GAL. OIL TANK, NEW — Gage — legs & cap, $38. FE 5-1467.

LUXAIR FURNACE AND OIL burner, complete with all controls in good condition used very little, $75. 73 S. Parke St.

LIMITED OFFER
Furnaces, oil fired, gun type. Forced air, 84,000 BTU. Complete with controls. $287.50. Furnace tank and duct work, ready to install 5-6 rm. $569 included with above 30 gal. water heater.
PONTIAC PLUMBING AND HEATING
492 S. Saginaw FE 2-4397

MEDICINE CABINETS, LARGE 20" mirror all metal cabinet, $7.95 value, $3.35. Slightly marred. Also large selection medicine cabinets with and without lights, new sliding double door units, wall to wall cabinets, terrific values. See our large display. Michigan Fluorescent, 393 Orchard Lake Ave.

MYERS PUMPS
Deep and shallow well jet pumps. Trade-ins accepted.
Used pumps.
30 per cent off on Sunbeam & Dormeyer appliances & Revere ware.
KELLY'S HARDWARE
Auburn Heights FE 2-8811

NEW GALVANIZED PIPE
½ in (21) ft. lengths 12½c ft.
¾ in. (21) ft lengths 16 1-3c ft.
SAVE PLUMBING SUPPLY
173 S. Saginaw FE 5-2100

OLD GARAGES REPAIRED TO look like new. Lengthen your garage. Put in new garage doors. Terms. FE 4-5654.

PLYWOOD
Of all kinds also exterior and interior doors Cabinet hardware. All at discount prices. Pontiac Plywood Co. Ph. FE 2-2843. 1488 Baldwin Ave.

REFRIGERATOR, ELECTRIC range. Good for cottage. 2 girl's bikes, tricycle, old radiator, & sink for scrap iron. Package deal for $50. MI 6-3323.

READY MIX CEMENT	$1.35 sk.
Ready Mix Mortar	$1.25 sk.
Silica Sand	$1.35 sk.
White Cement	$3.50 sk.

Blaylock
COAL & BUILDING SUPPLY CO.
51 Orchard Lake Ave. FE 3-7101

ROMEX BY THE COIL, 4c PER foot. Wall boxes for duplex plugs, 28c ea. Main & range fuse boxes. $9.95 G. A Thompson, 80 S. Perry St.

VICTOR ADDING MACHINE, $95. 12 gauge pump gun, $60, both almost new. FE 5-5176.

SALE
Sheetrock
4x8 Sheet $1.35

Fir Plyscore, 4x8x⅜" sheet	$4.95
Blanket Insulation 100 sq. ft.	$4.25
Twinsulation, 100 sq. ft.	$7.90
Zonolite per bag	$1.39
Douglas Fir 2x8, 2x12, 2x14, 2x16	$89.00 M
4x8x¼ fir plywood	$3.50
1x12 white pine boards, Ft.	15c
Inside door jams, W. P	$3.95

Soil pipe, galvanized pipe, sewer crock plaster and hardware.

SAVE UP TO $500 ON MATERIALS FOR COMPLETE HOUSE. EASY CREDIT TERMS.

MAKE SURE ITS
BURMEISTER
Northern Lumber Co.
8197 Cooley Lake Rd.
Pontiac EM 3-4171 & EM 3-3747
Telegraph & 8 Mile Rd.
Detroit EL 6-4184

SALE
Aluminum combination windows & doors, aluminum & Fiberglas awnings.
FE 4-6089
9 a.m. to 9 p.m

SEPTIC TANKS
REINFORCED CONCRETE
FE 4-6428 3872 Eliz. Lk. Rd.

STOKER 30 LBS. IN GOOD CONDITION. $20. 73 S. Parke St.

For Sale Miscellaneous 60

TRACTORS, SNOW PLOWS AND snow blowers Reduced price this month. Buy your mower now for Christmas. Evans Equip., 6307 Dixie H'way, Maple 5-7878. OR 3-8596

TANK TYPE VACUUM CLEANer. 20 in. girls bike. Antique loveseat. EM 3-3632

TAPE RECORDER, 1957 MODEL. Brand new, never been used. Original cost $190; will take considerable loss. OR 3-7665.

Talbot Lumber
Plasterboard, Rock lath, Paint, Hardware, Plumbing and Electrical supplies. 1025 Oakland Ave. Ph. FE 4-4595

USED OIL AND COAL FURNACES. Floor furnaces. Conversion oil burners and blowers. Wayne Heating Co., 523 N. Main, Rochester. OLive 2-0211.

USED TIRES ALL SIZES BATteries, 1952 Nash motor. 1950 Pontiac motor. 197 S. Johnson.

Wall Tile 1¢
PLASTIC, ALL COLORS, 4¼x4¼
FLOOR SHOP
98 S. Saginaw Open 9 to 6

WOOD AND ALUMINUM COMBInation doors and windows.
FE 4-2521
BENSON LUMBER CO.

Do It Yourself 61

BOAT AND FLOOR SANDER, POLishers Scrubbers, cement grinders, steamers, etc. FE 5-3144, 240 Baldwin Ave.

FOR RENT
Floor sanders—hand sanders—wallpaper steamers—waxers and furnace vacuum cleaners. Oakland Fuel and Paint, 436 Orchard Lake Ave. FE 5-6150.

PFAFF SEWING MACHINES. Paint, Plumbing, Hardware, Formica. Weekdays, Fri., thru Tues. 8:30 to 6:00 Sun., 10 to 4; Closed Wed. & Thurs.
MONTCALM BUILDER SUPPLY
136 W. Montcalm FE 5-4712

Cameras, Equipment 61A

CAMERAS
BOUGHT, SOLD, TRADED
EPPERT'S CAMERA SHOP
57 W. Huron FE 5-6615

Sale Musical Goods 62

1 ELEC. SPANISH GUITAR, 1 elec. Hawaiian guitar. OR 3-2844.

BUSH & LANE BABY GRAND piano. Mahogany finish. Unusual tone, very fast responsive action. Looks like new. Exc for advanced students or church. Terms. $695. Calbi Music Co. 119 N. Saginaw. FE 5-8222.

GRINNELL 4PT. SIZE PIANO, for rent by month. OR 3-9644.

HAMMOND ORGAN, BLOND, Excellent condition. LI 5-2486.

HAMMOND CHORD ORGAN, LIKE new. It would be a fine Christmas present. Call EM 3-3291.

PIANO TUNING PLAYER SERVice, guaranteed. OL 6-0671.

PIANO TUNING AND REPAIRS. FE 5-8090

PIANO TUNING. CALL BEFORE 8:30 a.m. Oscar Schmidt. FE 2-5217.

SPECIAL. GRINNELL CONSOLE piano. Walnut finish. Almost new, bench included. $485. Small down payment, balance like rent. Calbi Music Co. 119 N. Saginaw. FE 5-8222.

USED 120 BASS ACCORDION. NEW electric accordion. Lessons, OR 3-6174.

Sale Office Equipment 63

USED ADDING MACHINE, ALSO cash register & typewriter. 3850 Elizabeth Lk. Rd. FE 8-6221 or EM 3-2369.

Sale Store Equipment 64

NATIONAL CASH REGISTER, Also Clary cash register. EM 3-4466

USED CASH REGISTER, GOOD condition. Reasonable. EM 3-4466

Sale Sporting Goods 65

2 PIECE GUN CABINET, HOLDS 8 guns. OR 3-2844.

12 GUAGE PUMP REMINGTON Gun. Only 1 yr old. Sacrifice. OR 3-6435.

NEW 12 GAUGE PUMP, 1 AKC reg. Beagle, female, 3 yrs old and trained. Both $85. 180 E. Pike.

GIFTS GALORE
SHOP BY PHONE
SLAYBAUGH'S
630 Oakland, cor Cass; Open Eves. FE 8-0453

GUNS — BUY-SELL-TRADE
Manley Leach 70 Bagley St.

SPORTSMEN
Visit our gunsmith Complete repair service Bluing, scopes, mounts, restocking
SANDY'S SPORT SHOP
Mon. to Thurs. 9 to 6:30, Fri. 9 to 8 Sat. 5 to 8, Sun. 5 to 4
1770 S. Telegraph FE 3-9140

WANTED: RAW FUR, MUSKRAT, mink, coon. Open every day including Saturdays and Sundays. VREELAND FUR COMPANY
500 Pontiac Trail Walled Lake MArket 4-3131

Sand, Gravel & Dirt 66

1-A GRAVEL, FILL DIRT, TOP soil. OR 3-1991 or MA 5-1357.

A-1 TOP SOIL, RICH, BLACK dirt Sand, gravel and fill dirt. Eugene Sennett. FE 5-4758.

A-1 TOP SOIL, CRUSHED STONE. Sand, gravel, fill Earle Conklin, FE 8-1112 or FE 2-8572.

A-1 TOP SOIL, CRUSHED STONE. Sand, gravel, fill, peat Earl Howard, EM 3-0531.

BLACK DIRT FOR SALE. CALL FE 2-2965 between 8 & 5.

ROAD GRAVEL, 5 YDS., $7 DEliVered FE 4-6588

Wood, Coal & Fuel 67

ANY LENGTH FIREPLACE WOOD, Sold and delivered, MA 5-3184.

ATTENTION GOOD DRY OAK and Hickory Chunk wood for fireplace, OR 3-1388.

BIRCH SEASONED FIREPLACE wood. FE 2-5474.

FIREPLACE WOOD, FROM 16" to 24". Lake Orion, MY 3-1196.

FIREPLACE CANNEL COAL. Furnace & fireplace wood. Speedway Fuel Oil, 435 Orchard Lake. Ph. FE 5-6159 Oakland Fuel & Paint.

GUIDE TO GOLD: Sell things you're not using through Classified Ads!

Wood, Coal & Fuel 67

FOR SALE WOOD, FROM 5 TO 8 dollar a cord at house. C. Gordon, MElrose 4-5957.

GOOD DRY SLAB WOOD DElivered. FE 4-6589.

SEALCON HARD FIREPLACE wood. FE 4-6657.

For Sale Pets 69

2 FEMALE PEKINGESE FE 2-4436

3 FEMALE GERMAN SHEPHERD pups, black & tan, $15, each, no papers. FE 7-8019.

AKC REG. COCKER SPANIELS, white & buff. FE 2-3243.

A PERFECT CHRISTMAS GIFT — AKC Beagle Pup, Fld. Cg. sired — past critical age. It's not too late to call FE 2-7983.

AKC. REG. BRITTANY SPANIEL, 7 wks. Reasonable. MA 5-7621.

AKC REG. FEMALE BEAGLE pup. Sired by Fd. Ch. Pleasant Run Instructor. A nice one. FE 5-5977.

BRITTANY PUPS, AKC IDEAL Christmas gifts. $35. MAple 5-5852.

BOXER, 5 YRS OLD GOOD PET. Watch dog Reasonable. FE 4-0445

BABY PARAKEETS, GOOD TALKers. Canary singers. FE 4-6960.

BEAGLE PUPPIES, $10 EACH. OR 3-9417

BOXER PUPPIES, AKC REGIStered FE 5-7856.

BOSTONS CHAMPION BRED. Show-type puppies, 6 weeks to 8 months. Also stud service. MElrose 7-3898.

BOSTON TERRIER PUPPIES, AKC. Stud service Championship stock. Curtiss. OR 3-9296.

BABY PARAKEETS, $2 743 E. Mansfield. Off Joslyn

COLLIE PUPPIES, AKC REGISTered. For pet or show. 825 Decker Rd. Walled Lake, corner of Maple.

DASHCHUND AKC, SHOTS, GOOD watch dog Likes to play. OR 3-5835.

POODLE PUPPIES. RESERVE now for Christmas. MU 4-0431, 324 Crystal, Milford.

DALMATIAN, CHAMP BLOOD lines AKC reg. Female, 4 mos. MI 6-2082

GERMAN SHEPHERDS, AKC reg. $30 & up. Also black Cocker Spaniels. $12 MA 4-2909.

GERMAN SHEPHERD PUPPIES
Will sell the litter bred from my show dogs. An unusual opportunity to purchase an outstanding puppy. Mayfair 6-2504.

PUREBRED IRISH SETTER PUPpies. $10. EM 3-4982.

Parakeets, Guar. to Talk
Some talking training. Harlequins, Cages. 591 4th St. FE 2-4025.

PARAKEETS, CANARIES, SUPplies 183 Sanderson. FE 5-5931.

PARRAKEETS, CANARIES, CAGES and supplies Crane's Bird Hatchery, 2489 Auburn Rd. FE 4-6510.

PARAKEETS, CANARIES, CAGES. Food. Since 1927. 584 Oakland Ave.

PUPPIES, PARRAKEETS, ALL Pet Shop. 60 S. Astor FE 4-6433.

REG. COCKER PUPPIES, ALSO older dogs. Nice Christmas gifts. OR 3-2602.

SPRINGER PUPPIES, NO PAPERS $10. FE 5-3939.

TRAINED BEAGLES, BEAGLE puppies, thoroughbreds. 3091 Rochaven, off Auburn Rd.

Dogs Trained, Boarded 70

DOGS, CATS BOARDED DOGS trained Burr-Shell. 375 S. Telegraph

Hay, Grain & Feed 71

200 BUSHEL YEAR OLD CORN. FE 5-3093.

HAY ROUGH LUMBER. WILL deliver. MA 5-0666.

900 BALES — 1ST CUTTING Alfalfa & Brome 25 cents, 35 cents & 50 cents per bale. Also will trade hay for young catt

Bing's Christmas Eve Sing to Be Piped Around World

Radar Screens Locate Santa Zooming to U. S.

COLORADO SPRINGS, Colo. (AP) — The Continental Air Defense Command, nerve center of the nation's aerial watch towers, gave the official word today:

Santa Claus is on his way.

* * *

CONRAD began tracking Santa on radar early this morning. There was no identification trouble—the old gent had filed his flight plan months ago.

Piloted by the command's radar system, Santa was guaranteed safe passage to the United States by CONRAD's fighter, interceptor and missile aeapons.

* * *

Santa's speed was estimated at 45 knots, his altitude 35,000 feet. However, he may take advantage of the prevailing jet stream to hasten his trip.

CONRAD assured the nation's youngsters it will track Santa right on through to protect him against possible attack by those who don't believe in Christmas.

The radar screen shows Santa's track is a wide one, indicating a heavily laden sleigh.

The Library of Congress in Washington D. C. was established in 1800.

RCA COLOR TV
Free Home Demonstration
HAMPTON TV
825 W. Huron FE 4-2525

TV, RADIO & AUTO RADIO SERVICE
Look for Us Near Waterford Township Hall
SANDERS RADIO & TV SHOP
(Since 1928)
4880 Highland Rd. OR 3-4911

TV SPECIAL
PICTURE TUBES
• Installed
• Guaranteed
• Terms
Schick's Phone MY 3-3711
$25
12" — 14"
16" — 17"

RCA COLOR TV
Sales and Service
SWEET'S RADIO-TV
OPEN EVENINGS
422 W. Huron St. FE 4-1133

Merry Christmas
D & M Building Service

DO-IT-YOURSELF TUBE TESTER
Open Eves. 'til 9
HAMPTON ELECTRIC
825 W. Huron FE 4-2525

If you have a FARM, LOT or HOME PROPERTY or BUSINESS OPPORTUNITY that YOU WANT to . . . SELL, TRADE or LEASE
HAROLD W. BIGELOW
Complete Real Estate Service
FE 5-5492 594 W. Huron FE 5-8845

MUNTZ TV
SERVICE
Member of Oakland County Electronics Association
FE 4-1515
Open Eves Till 10 P. M.
C & V TV 158 Oakland
Electro Mart

Before You Buy See...
Frigidaire
KEASEY ELECTRIC
4620 Dixie Hwy. OR 3-2601
Drayton Plains

--Today's Radio Programs--

WJR, (760) CKLW, (800) WWJ, (950) WCAR, (1130) WXYZ (1270) WPON, (1460) WJBK, (1490)

TONIGHT

6:00—WJR, News
WWJ, News
WXYZ Wattrick
CKLW, News, Sports
WJBK, News, Don McLeod
WCAR, News Caravan
WPON, Dinner Serenade
6:30—WJR, Dinner Date
WWJ, R. Mulholland
WXYZ, Mel Allen
WJBK, Don McLeod
WCAR, Taylor, Al Crane
WPON, News
7:00—WJR, Guest House
WWJ, 3 Star Extra
WXYZ Mickey Shorr
CKLW, F. Lewis Jr.
WJBK, News, Kasem
WCAR, News, Spinorama
WPON Call the tune
7:30—WJR, Guest, Law.
WWJ, M. Beaty
CKLW, G. Heater
WPON, Call the tune
8:00—WJR, Robt. Q. Lewis
WWJ, Boston Symphony
CKLW, True Detective
WJBK, News; Kasen
WCAR, News, Spinorama
WPON, Call the tune
8:30—WJR, Dom. Girls Choir
WXYZ, Salvation Army
CKLW, Glee Club
9:00—WJR, Sing With Bing
WWJ, Telephone Hour
WXYZ, Christmas Carols
CKLW, Sing With Bing
WCAR, News, Spinorama
WPON, Soundstage
9:30—WWJ, Christmas Eve
WJBK, Detroit Speaks
10:00—WJR, The Messiah
WWJ, Melody Fair
WXYZ, Unforgettable
CKLW—G. Heater
WCAR, News, Spinorama
WPON, Spotlight
10:30—WWJ News
WXYZ, Christmas Greeting
CKLW, A' Capella Choir
WCAR, News Ace
11:00—WJR, News
WWJ, Witching Heur
WJBK, News, Kasem
WCAR, News, Spinorama
WPON, News and Sports
11:30—WJR, Christmas Prog'm.
WXYZ, Christmas Carols
WPON, Spotlight

TUESDAY MORNING

6:00—WJR, News, Melody
WWJ, News
WXYZ, Fred Wolf
CKLW, Club, G. Nunn
WJBK, Clark Reid
WCAR, News
WPON, Early Bird Club
6:30—WJR, Voice of Agricit.
WWJ, Bob Maxwell
WJBK, News, Clark Reid
WCAR, News; Coffee, Clem
7:00—WJR, Jim Vinall, Music
WWJ, Bob Maxwell
WXYZ, News, Wolfe
CKLW, News, Toby David
WJBK, News, Clark Reid
WCAR, News, Coffee. Clem
7:30—WJR, Music Hall
WWJ, Bob Maxwell
WXYZ, News, Wolf
CKLW, Terrance O'Dell
WJBK, News, Clark Reid
WCAR, News, Coffee, Clem
8:00—WJR, White & Guest
WWJ, Bob Maxwell
WXYZ, News, Wolfe
CKLW, News, Toby David
WJBK, News, Clark Reid
WCAR, News, Clem, Malone
WPON, Early Bird Club
8:30—WJR, Music Hall
WJBK, News, Clark Reid
9:00—WJR, Wm. Sheehan
WWJ, Joy Ride
WXYZ, Breakfast Club
CKLW, News, Toby David
WJBK, News, George
WCAR, News, Bob Allen
WPON, Morning Matinee
9:30—WJR, Jack Harris
10:00—WJR, Arthur Godfrey
WWJ, NBC Bandstand
WXYZ, My True Story
CKLW, Queen Elizabeth
WJBK, News, Tom George
WCAR, News, Beall
WPON, Morning Matinee
10:30—WXYZ, Girl Marries
CKLW, Mary Morgan
WCAR, Bruce Martyn
11:00—WJR, Arthur Godfrey
WWJ, NBC Bandstand
WXYZ, Grand Central Sta.
CKLW, News, Bob & Ray
WJBK, News, Clark Reid
WCAR, News, Bruce Martyn
11:30—WJR, Time for Music
WXYZ, Curtain Calls
CKLW Queen for a Day
WPON, Morning Matinee

TUESDAY AFTERNOON

12:00—WJR, J. White, Farm
WWJ News, F. Elizabeth
WXYZ, News Ace
CKLW, Grant, Heatter
WJBK, News, Tom George
WCAR, News, Bruce Martyn
12:30—WJR, Time Out. Music
WXYZ, News, Music
CKLW, Bud Davies
WPON, Noontime Serenade
1:00—WJR, Wendy Warren
WWJ, Ross Mulholland
WXYZ, Around the Town
CKLW, News, Album
WJBK, News, George
WCAR—News, Bob Allen
1:30—WJR, Dr. Malone
CKLW, Bud Davies
WPON, Guy Nunn
2:00—WJR, News, Happiness
CKLW, Grant, Davies
WJBK, News, George
WCAR, News, Bob Allen
WPON, 1460 Club
2:30—WJR, 2nd Mrs. Burton
WCAR, Sports Parade, Allen
3:00—WJR, Pat Buttram
WWJ, 5 Star Matinee
WXYZ, Ed McKenzie
CKLW, Bud Davies
WJBK, News, McLeod
WCAR, News, Al Crane
3:30—WJR, House Party
WWJ, Hilltop House
WXYZ, News, McKenzie
WJBK, Don McLeod
CKLW, Eddie Chase
WPON, Road Show
4:00—WJR, Parade of Bands
WWJ, Woman in House
WXYZ, Wattrick, Sports
CKLW, Eddie Chase
WJBK, News, D. McLeod
WCAR, News, Al Crane
4:30—WJR, Music Hall
WWJ, Jim Deland.
WXYZ, News, McKenzie
5:00—WJR, Philip Lenhart
WWJ, Christmas, 1956
WXYZ, Wattrick, McKenzie
CKLW, Bob and Ray
WJBK, News, McLeod
WCAR, News, Al Crane
WPON, Road Show
5:30—WJR, Music Hall
WWJ, Jim Deland
WXYZ, News, McKenzie
WJBK, Don McLeod

TUESDAY EVENING

6:00—WJR, News
WWJ, News
WXYZ, Wattrick, McKenzie
CKLW, News, Sports
WJBK, Don McLeod
WCAR, News, Al Crane
WPON, News
6:30—WJR, Dinner Date
WWJ, Ross Mulholland
WXYZ, Mel Allen
CKLW, Eddie Chase
WJBK, Don McLeod
WCAR, Taylor, Al Crane
WPON, Melody Go Round
7:00—WJR, Guest House
WWJ, Three Star Extra
WXYZ, Mickey Shorr
CKLW, Fulton Lewis Jr.
WJBK, News; Kasem
WCAR, News, Spinorama
7:30—WJR, Guest; Law
WWJ, Morgan Beatty
CKLW, Gabriel Heatter
8:00—WJR, Robt. Q. Lewis
WWJ, Dragnet
CKLW, Treasury Agent
WJBK, News; Kasem
WCAR, News, Spinorama
8:30—WJR, Amos 'n' Andy
WWJ, Biography
WXYZ, Hockey
CKLW, Big City
9:00—WJR, News, Weather
CKLW, Roundup
WCAR, News, Spinorama
9:30—WJR, World Tonight
WWJ, Ted Heath
CKLW, Platter Exp.
WJBK, People Speak
WPON, Record Room
10:00—WJR, Symphony
WWJ, News, Melody
WJBK, News, Kasem
CKLW, Gabriel Heatter
WCAR, News, Spinorama
WPON, Music with Mason
10:30—WWJ, Paul Williams
WXYZ, Top of Town
11:00—WJR, News
WWJ, Witching Hour
CKLW, News, Sports
WJBK, News; Kasem
WCAR, News, Spinorama
WPON, News, Sports
11:30—WJR, Queen Elizabeth

WEDNESDAY MORNING

6:00—WJR, News, Melody
WWJ, News
WXYZ, Fred Wolf
CKLW, Rooster Club
WJBK, Clark Reid
WCAR, News, Coffee
WPON, Early Bird Club
6:30—WJR, Voice of Agricit.
WWJ, Bob Maxwell
CKLW, Guy Nunn
WJBK, News, Reid
WCAR, News
7:00—WJR, Jim Vinall
WWJ, Bob Maxwell
WXYZ, News, Wolf
CKLW, News, Toby David
WJBK, News, Reid
WCAR, News, Coffee
7:30—WJR, Music Hall
WWJ, Maxwell, News
WXYZ, News, Wolf
CKLW, Terrence O'Dell
WJBK, News, Reid
WCAR, News, Coffee
8:00—WJR, White, Guest
WWJ, Bob Maxwell
WXYZ, News, Wolf
CKLW, News, Toby David
WJBK, News, Reid
WCAR, News, Coffee
8:30—WJR, Music Hall
WXYZ, Wolf, News
WJBK, News, Reid
WCAR, Coffee, T. Malone
9:00—WJR, Wm. Sheehan
WWJ, Minute Parade
WXYZ, Breakfast Club
CKLW, News, Toby David
WJBK, News, George
WCAR, News, Allen
WPON, Morning Matinee
9:30—WJR, Jack Harris
CKLW, Toby David, Club
WPON, Unscramble, News
10:00—WJR, Arthur Godfrey
WWJ, NBC Bandstand
WXYZ, My True Story
CKLW, News, Homechat
WJBK, News, George
WCAR, News M. D. Beall
10:30—WXYZ, A Girl Marries
CKLW, News, Mary Morgan
WCAR, Pontiac High School
11:00—WJR, Arthur Godfrey
WXYZ, Grand Cen. Sta.
CKLW, News, Story
WJBK, News, Reid
WCAR, News, Lady of Day
11:30—WJR, Music, Miller
WXYZ, Curtain Calls
CKLW, Queen for Day
WJBK, Clark Reid

WEDNESDAY AFTERNOON

12:00—WJR, J. White, Farm
WWJ, News
CKLW, Grant, Hauser
WJBK, News, Tom George
WCAR, News, Bruce Martyn
WPON, Noontime Serenade
12:30—WJR, Time for Music
WWJ, Faye Elizabeth
WXYZ, News, Music
CKLW, Bud Davies
12:45—WXYZ, Lady of Charm
1:00—WJR, Wendy Warren
WWJ, Ross Mulholland
WXYZ, Around Town
WJBK, News, Tom George
CKLW, News, Toby David
WCAR, News, Bob Allen
1:30—WJR, Dr. Malone
CKLW, Bud Davies
WPON, Guy Nunn
1:45—WJR, Fora Drake
PON, Guy Nunn
2:00—WJR, News, Happiness
WJBK, News, George
CKLW, Austin Grant, Davies
WCAR, News, Bob Allen
WPON, 1460 Club
2:30—WJR, 2nd Mrs. Burton
CKLW, Bud Davies
WCAR, Sports Parade
2:45—WJR, Backstage Wife
WWJ, Fran Harris
WCAR, Bob Allen
3:00—WJR, Pat Butram
WWJ 5-Star Matinee
WXYZ, McKenzie
WJBK, News, McLeod
WCAR, News, Crane
WPON, Road Show
3:30—WJR, House Party
WWJ, Hilltop House
WXYZ, News, McKenzie
CKLW, Eddie Chase
WJBK, McLeod
WPON, Road Show
4:00—WJR, Bands, Ans. Man
WWJ, Woman in House
WXYZ, Wattrick, McKenzie
WJBK, News, McLeod
WCAR, News, Al Crane
4:30—WJR, Music Hall
WWJ, Jim Deland
WXYZ, News, McKenzie
WJBK, McLeod
4:45—CKLW, News, Sports
5:00—WJR, Phil Lenhart
WWJ, News at 5
WXYZ, Wattrick, McKenzie
CKLW, Bob and Ray
WJBK, News, McLeod
WCAR, News, Al Crane
5:30—WJR, Music Hall
WWJ, Jim Deland
WXYZ, News, McKenzie
WJBK, McLeod



FREEDOM JITTERS—Freedom has its uncertainties for Eva Della Casa, 20, as, nervously biting her nails, she waits at Camp Kilmer, N. J. for a plane with 100 other California bound Hungarian refugees. Her husband, an Italian, is in Yugoslavia. Eva and her sister Srzabet have jobs waiting for them in Atherton, Calif.

Crosby's Voice Wins Goodwill

Voice of America Says 90 Countries Will Hear U. S. Radio Show

By CHARLES MERCER

(ADVANCE) NEW YORK (AP) — Christmas Eve travels around the world, but its spirit knows no time zones.

* * *

Realizing this and believing that the great international language is music, the Voice of America this year is beaming Bing Crosby's Christmas Eve program of music to a potential 400 million listeners in about 90 countries.

Americans will hear "Christmas Sing with Bing" over CBS Radio for an hour tonight at 9 p.m. EST. He will be joined in song by Rosemary Clooney and the Norman Luboff Choir, accompanied by Paul Weston and his orchestra. There also will be pick-ups of the Vatican Choir in Rome, singing by American troops in Korea, and music from many other distant places.

* * *

The Voice of America will rebroadcast 40 minutes of the Crosby show to various areas at various hours when the largest possible listening audiences can be assured.

This is not a departure from normal Voice of America radio broadcasting procedure, Robert E. Button, director of the agency, commented, "We rely on domestic radio outlets for our best foreign broadcasts."

Button said he certainly considers tonight's Crosby sing a "best foreign broadcast." Why?

* * *

"Bing Crosby will give the world one of the best pieces of diplomacy this country could offer," he said. "One song by Crosby is worth more than 50 lectures."

"We have found, for example, that the acceptance of American music is much greater than the acceptance of Russia music in foreign countries. The explanation is simple. The world knows that American music is a free expression. A man like Bing Crosby, for instance, sings from within. But Russian music is directed from without.

"Communism never will produce a Bing Crosby because it will not tolerate the kind of freedom of expression that he typifies."

* * *

Thus, said Button, the Voice of America sees such a program as tonight's as "a showcase to the world of the American broadcasting industry. It's the American people speaking to other people."

Exodus to the West

BONN, Germany (AP) — More than 17,000 Germans have returned to West Germany this year from Eastern European countries—Poland, Czechoslovakia, Yugoslavia, Romania and Hungary. They were persons who have relatives in West Germany who offered them housing and assistance in finding work.

Japs to Get U. S. Bonus

TOKYO (AP) — Japanese working for U. S. armed forces in Japan will receive this year the equivalent of 14 million dollars in year-end bonuses. These bonuses are customary in Japan.

For Portable Television See
HAMPTON TV
825 W. Huron FE 4-2525

Automatic Washer and Dryer Repair Service
All Makes—Expert Trained Technicians
★ ALL WORK GUARANTEED ★
Complete Line of Automatic Parts
All Types of Dryer Venting Supplies
BUSSARD ELECTRIC
Phone FE 2-6445
84 Oakland Avenue — Free Parking
Member Oakland County Electronic-TV Service Association

TV BARGAINS at CONDON'S
We Feature Zenith & Sylvania TV
From $119.95 and up
Free installation and 90-Day Service Policy with All New TV Sets.
Used TV Sets
From $19.95 and up
Free 30-Day Service Policy and Warranty on all used TVs.
COLOR TV . . . $495 UP
We Service All Makes of TV and Radios
Guaranteed Workmanship — Quality Parts
CONDON'S RADIO & TV
127 Parke St. FE 4-9736
Free Parking Across From Store on Parke

INSTALLED FREE WHILE YOU WAIT
Chevrolets Studebakers Most Fords $8.25
MUFFLERS
Quality First
Also Tail Pipes Exhaust Pipes and Dual Sets First Quality
Motor Mart Auto Parts
121-123 E. Montcalm FE 4-8230

HIGH FIDELITY HEADQUARTERS
Wide Selection of Components
Catalogue "Net" Prices
Attractive Demonstration Room
Expert Guidance — Complete Installation
McCALLUM & DEAN
409 E. Maple, Birmingham MI 4-5230

WE GIVE HOLDEN STAMPS
WOBBLY TV PICTURE?
Phone FE 8-0401
For Prompt Dependable TV Repair Service
Locally Owned and Operated — Fred and Ken
METROPOLITAN TV
919 Orchard Lake Ave. FE 8-0401

--Today's Television Programs--

Programs furnished by stations listed in this column are subject to change without notice

Channel 2—WJBK-TV Channel 4—WWJ-TV Channel 7—WXYZ-TV Channel 9—CKLW-TV

TONIGHT'S TV HIGHLIGHTS

6:00—(7) — Annie Oakley. (9) — Family Theater. (4) — News and Sports.
6:15—(4) — Weathercast. (2) — News. Jac LeGoff.
6:20—(4) — Box Four.
6:25—(2) — TV Weatherman. Dr. Everett Phelps.
6:30—(7) — Brave Eagle. (4) — Break the $250,000 Bank. (2) — Foreign Legionnaire. Buster Crabbe in "Carnival in Zagora."
7:00—(7) — Kukla, Fran and Ollie. (9) — Hopalong Cassidy. Bill Boyd in "The Trap." (4)—Death Valley Days. (2) — Susie. Ann Sothern.
7:15—(7) — News. John Daly.
7:30—(7) — Bold Journey. Behind-the-scenes trip with daredevil stunt woman, "Ingeborg in Hollywood." (9)—Million Dollar Movie. Claudette Colbert, Joseph Cotton, Jennifer Jones in "Since You Went Away." (4)—(color) — Nat King Cole. Christmas songs. (2) —Adventures of Robin Hood.
8:00—(7) — Danny Thomas Show. Danny Thomas plays host to Rusty's circus troupe friends in Christmas and Crowns." (2) — Burns and Allen.
8:30—(7) — Voice Program. Metropolitan Opera soprano Eleanor Steber, guest in program of Christmas music. (4) — Stanley. (2) — Godfrey's Talent Scouts.
9:00—(7) — Life Is Worth Living. Bishop Fulton J. Sheen talks on "Do Professional Careers Harden Women." (9) — TV Theater.
9:30—(7) — Lawrence Welk's Top Tunes and New Talent. (9) — Denny Vaughn Show. (4)—(color) —Robert Montgomery Presents. Little crippled boy is miraculously cured in Christmas opera, 'Amahl and the Night Visitors" by Glan-Carlo Menotti. Seventh year. (2) — December Bride.
10:00—(9) — Bowling Time. Special guest, Tony Canzonari, lightweight boxing champion. Ray Schanen vs. Ralph Engan; help on spiits. (2) — Studio One.—Orson Bean, Robert Q. Lewis, Kathleen McGuire in "A Christmas Surprise."
10:30—(7) — Dr. Hudson's Secret Journal. (4) — Waterfront.
11:00—(7) — Christmas Eve Serv- John the Divine, Protestant Episice. New York's Cathedral of St. copal church. (9) — National News. (2)—News. Jac LeGoff.
11:15—(9)—Good Neighbor Theater. Alastair Sim stars as Scrooge in Charles Dickens' "Christmas Carol. (4) — Patti Page Show. (2) — Miss Fairweather.
11:20—(2) — Les Paul and Mary Ford.
11:25—(2) — Nightwatch Theater. "Miracle on Main Street," Waltel Abel, Margo.
11:30—(4) — Christmas Sing.

TUESDAY MORNING

6:50—(2) Meditations. (4) Today's Farm Report.
6:55—(2) On the Farm Front.
7:00—(2) Good Morning. (4) Today. (7) Little Rascals.
8:00—(2) Captain Kangaroo.
8:30—(7) Wixie Wonderland.
8:55—(2) Cartoon Classroom.
9:00—(4) Romper Room.
9:30—(7) Frankie Laine.
9:45—(2) News, Weather. (9) Fullness of Time.
9:55—(4) Faye Elizabeth
10:00—(2) The Gary Moore Show. (4) Ding Dong School. (7) Christmas Special. (9) Queen's Christmas Address.
10:15—(9) Carol Festival.
10:30—(2) Arthur Godfrey Time. (4) Price Is Right. (7) Theater Seven.
11:00—(4) Christmas Service. (9) Thoughts from Abroad.
11:30—(2) Strike It Rich. (7) Robin and Rickey.

TUESDAY AFTERNOON

12:00—(2) Valiant Lady. (4) Tic Tac Dough. (7) 12 O'Clock Comics.
12:15—(2) Love of Life.
12:30—(2) Search for Tomorrow. (4) It Could Be You. (7) The Erwins. (9) Telescope.
12:45—(2) The Guiding Light.
1:00—(2) Ladies' Day. (4) Jeffrey Jones. (7) My Little Margie. (9) Showtime.
1:30—(4) Hollywood Story. (7) Christmas Special.
2:00—(2) Our Miss Brooks. (4) Meet Blenda. (7) Christmas Special.
2:30—(2) Linkletter's House Party. (4) Tennessee Ernie.
2:40—(9) Christmas Story.
3:00—(2) The Big Payoff. (4) (Color) Hungarian Benefit. (7) Afternoon Film Festival. (9) Request Playhouse.
3:20—(2) The Bob Crosby Show. (9) Howdy Doody.
4:00—(2) The Brighter Day. (4) Queen for a Day. (9) Justice Colt.
4:15—(2) The Secret Storm.
4:30—(2) The Edge of Night. (7) Story of Christmas.
4:45—(4) Modern Romances.
5:00—(2) The Early Show. (4) I Married Joan. (7) Mickey Mouse Club. (9) Dance Party.
5:30—(4) Gene Autry.

TUESDAY TV HIGHLIGHTS

6:00—(4) News. (7) Superman. (9) Family Theater.
6:15—(2)—News. (4) Weather.
6:20—(4) Box Four.
6:25—(2)—Weather.
6:30 — (2) — Sheena. (4) Traffic Court. (7) Star Performance.
7:00—(2)—Man Called X. (4) Rosemary Clooney. (7) Kukla, Fran, and Ollie. (9) Abbott and Costello.
7:15—(7) News.
7:30—(2)—Name That Tune. (4) Jonathan Winters. (7) Conflict. (9) Movie.
7:45—(4) News.
8:00—(2) Phil Silvers Show. (4) Big Surprise.
8:30—(2) The Brothers. (4) (Color) Noah's Ark. (7) Wyatt Erp.
9:00—(2) Nothing But the Truth. (4) Jane Wyman. (7) Broken Arrow. (9) The Falcon.
9:30—(2) (Color). Red Skelton. (4) Circle Theater. (7) DuPont Theater. (9) Pick the Stars.
10:00 — (2) $64,000 Question. (7) Hockey. (9) Movie.
10:30—(2) Highway Patrol. (4) Federal Men.
10:45—(7) Christmas Carols.
11:00 — (2) News. (4) News. (9) News. (7) Soupy's On.
11:10—(9) Weather.
11.15—(2) Weather. (4) Town and Country. (9) Movie, "The Cheaters."
11:20 — (2) Les Paul and Mary Ford.
11:25 — (2) Nightwatch Theater, "Meet John Doe," Gary Cooper.
11:30—(4) Tonight. (7) 30 Minute Theater.

WEDNESDAY MORNING

6:50—(2) Meditations. (4) Today's Farm Report.
6:55—(2) On the Farm Front.
7:00—(2) Good Morning. (4) Today. (7) Little Rascals.
8:00—(2) Captain Kangaroo.
8:30—(7) Wixie Wonderland.
8:55—(2) Cartoon Classroom.
9:00—(4) Romper Room.
9:30—(7) Liberace.
9:45—(2) News, Weather
10:00—(2) The Garry Moore Show. (4) Ding Dong School. (7) Story Studio.
10:30—(2) Arthur Godfrey Show. (4) Price Is Right. (7) Theater (7).
11:00—(4) Home.
11:30—(2) Strike It Rich. (4) Home. (7) Robin and Rickey.
11:55—(9) Billboard.

WEDNESDAY AFTERNOON

12:00—(2) Valiant Lady. (4) Tic Tac Dough. (7) 12 o'clock Comics. (9) Hidden Pages.
12:15—(2) Love of Life.
12:30—(2) Search for Tomorrow. (4) It Could Be You. (7) The Erwins. (9) Telescope.
12:45—(2) The Guiding Light.
1:00—(2) Ladies Day. (4) Jeffrey Jones. (7) My Little Margie. (9) Bill Kennedy Showtime.
1:30—(4) Hollywood Story. (7) Conrad Nagel Show.
2:00—(2) Our Miss Brooks. (4) Meet Blenda. (7) Lady of Charm.
2:30—(2) House Party. (4) Tennessee Ernie.
2:40—(9) Myrtle Labbitt.
3:00—(2) The Big Payoff. (4) (Color) Matinee Theater. (7) Afternoon Film Festival. (9) Fun With Food.
3:30—(2) Bob Crosby. (9) Howdy Doody.
4:00—(4) Queen For a Day. (9) Justice Colt. (2) The Brighter Day.
4:15—(2) The Secret Storm.
4:30—(2) The Edge of Night. (7) Ramar.
4:45—(4) Modern Romances.
5:00—(4) I Married Joan. (2) The Early Show. (7) Mickey Mouse Club. (9) Dance Party.
5:30—(4) Gene Autry.

An average pair of men's shoes contains about 100 pieces of steel including nails, lace eyelets and the tips of the shoelaces and other parts.

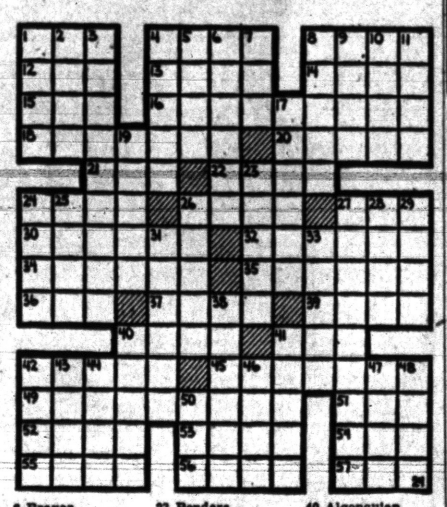

ACROSS
1 Baby wears it
4 Foot apparel
8 Raised seam
12 Make a mistake
13 Ripped, as a garment
14 Region
15 Beverag
16 Deletions
18 Makes certain
20 Donkeys
21 Heavens
22 Leave out
24 Operatic solo
26 Tight-fitting
27 Legal matters
30 Celebration
32 Grave
34 Consents
35 Puzzle
36 Feminine appellation
37 Bites
39 Snare
40 Walking stick
41 Born
42 Refect
45 Odysseus' father (myth)
49 Enter
51 Gratuity
52 Iroquoian Indian
53 Old
54 Age
55 Jokesters
56 Clan
57 Lair

DOWN
1 Greek letter
2 Angers
3 Undergarment
4 Tale
5 Residence
6 Prayer
7 Abstract being
8 Upper garment
9 Love god
10 Unaspirated
11 Russian news agency
17 Viet-Nam seaport
19 Decree
23 Ponders
24 Distant
25 Baltic gulf
26 Black buck
27 Felt sorry
28 Girl's name
29 Crack
31 Renter
33 Metric measure
38 What beasts wear
40 Algonquian Indians
41 Requires
42 Eject
43 Persian fairy
44 Standard of measure
46 Solar disk
47 Ireland
48 Bridge
50 Garment scrap

HANDS TIED?
Because You Lack a
HIGH SCHOOL DIPLOMA
You can get one at home in your spare time, if you are 16 or over.
Which Will Prepare You for a Better Job
Most Government Offices, Public Utilities, Industrial & Business Offices Require High School Graduation at Least, for Employment. (Also for College Entrance). Complete Canadian Course Available.
MAIL THIS TODAY
AMERICAN SCHOOL, P. O. Box 34, Kensington Branch, Detroit 24
Please send me 55-Page Bulletin on Request.
NAME ..... AGE ..... P.P. 2
ADDRESS ..... CITY ..... STATE .....

DON'S Shoe Service
234 E. PIKE ST.
LADIES . . . Join Our "LUCKY-7" CLUB!
Get Your 7th Pair of Heels FREE
• Professional Suede Spray for Handbags and Shoes
• Invisible Reseling and Full Soles
• Orthopedic Shoe Service According to Your Doctor's Prescription
• Zippers Replaced
We Feature O'SULLIVAN'S Heels and Soles

125 YEARS prove it!
G-W SEVEN STAR
125 YEARS OF DISTILLING EXPERIENCE MEANS EXTRA ENJOYMENT IN EVERY BOTTLE
90 Proof
In Gay Gift Wrap
CODE NO. 314W
$3.94 4/5 QUART
SEVEN STAR, BLENDED WHISKEY, 90 PROOF, 37½% STRAIGHT WHISKEY 6 YEARS OR MORE OLD, 62½% GRAIN NEUTRAL SPIRITS. GOODERHAM & WORTS, LTD., PEORIA, ILL.

Part of All you Earn is Yours to Save!
Give yourself a longer share of the good things of life by saving part of your earnings for later use
$1.00 opens your account... liberal earnings are added
CAPITOL SAVINGS & LOAN CO.
75 W. Huron FE 4-0561

Pot-O-Gold Loot Piling Up Again; Now at $300

If money could burn a hole in old Pot-O-Gold, it would be riddled by now, the way it piles up in such a hurry. After emptying its contents just a short time ago, the prize is already back to $300, providing no winner is found for last week's puzzle. If you'd like to tilt the Pot in your direction, see if you can come up with the correct solution.

The puzzle consists of (1) a number of circles which contain a few scrambled letters, and (2) a corresponding list of clues to these words printed below. The object is to arrange each group of circled letters into a word that best fits its clue. The word which you select for Circle No. 1, then would be the one which you would print in the space to the right of (1) below.

You'll notice that some circles contain $ signs in pots of gold. You may use such a symbol as any letter you wish. However, it and all letters in that circle must be used. The $ sign, of course, can represent ANY letter in the word.

Do the same in all the other circles. Study the clues carefully and arrange all the letters into words that you believe best conforms to these clues. Use your $ signs to help you spell out the right words.

PUZZLE NO. 30



1 ..... 9 .....
2 ..... 10 .....
3 ..... 11 .....
4 ..... 12 .....
5 ..... 13 .....
6 ..... 14 .....
7 ..... 15 .....
8 ..... 16 .....

NAME .....

STREET ADDRESS .....

CITY ..... PHONE NO. .....

Clip Along Dotted Line and Mail

SOLUTION CLUES

1. When this is at the waterfront, it accommodates quite a lot of people.
2. Once this is worn, it's not much use any more.
3. Person who must do this constantly needs steady hands.
4. The beauty of one has an age-old appeal.
5. Successful man who is inclined to ..... too much can make himself disliked.
6. In a close one, a keen-visioned person stands a good chance.
7. This kind of money isn't expected to be much.
8. This will not always get the attention of some people.
9. After a divorcee gets this, her husband may get some, too.
10. Anybody can ..... another with troubles if he has a mind to do so.
11. It would surprise a farmer to come home on a warm summer evening and see this in the fireplace.
12. A fisherman would be annoyed to lose one.
13. Child who is really ..... probably doesn't have much trouble getting what he wants from his parents.
14. Something like this is useful for controlling the hair. ....
15. A ..... of potatoes would probably last a small family two weeks.
16. Person like this is surely able to clip a man.

OFFICIAL CONTEST RULES

1. Anyone is eligible to enter the POT-O-GOLD contest with the exception of Pontiac Press employes or their immediate families.

2. A contestant may submit as many entries as he or she wishes but they must be on official entry blanks printed in this newspaper.

3. To submit an entry the contestant must print his answer words in the proper spaces, cut out the area enclosed by dotted lines and attach it securely to a 2-cent postcard. No entries will be accepted if they are in envelopes. Entries for Puzzle No. 30 must bear a Saturday, Dec. 29, postmark (or before). No entries received after that time whether mailed or delivered by hand, will be declared eligible. The Press is not responsible for entries lost or delayed in the mail.

4. Sorry, telephone calls or mail concerning details of the contest cannot be answered or acknowledged.

5. The Pontiac Press will award a cash prize of $100 a week to the winner of each weekly POT-O-GOLD contest. If more than one winning answer is received the prize will be divided equally among the winners. If any week or weeks should pass without any winners, the prize will be added weekly until a winning solution is submitted.

6. Winners will be awarded an extra cash bonus of $25 each if they are Pontiac Press subscribers of record on the day winners are announced. Only one such bonus can be awarded to each prize-winner no matter how many weekly prizes may accumulate.

7. Each week's puzzle will be published Monday, Wednesday and Friday until the contest's end. Either or all will be considered as official entry blanks.

8. Winners and correct solutions will be announced each Friday of the week following individual contests. Official keeper of answers will be Frederick C. Ziem, prosecutor for Oakland County. Only the General Features Corp., originators of the puzzles, will know the solutions until after each contest is over. Answers will be delivered to the Press judges by Mr. Ziem after the final deadline.

9. There is only one correct solution to the POT-O-GOLD puzzle, and only that correct answer can win. The decision of the judges is final and all contestants agree to abide by the judges' decision. All entries becoming the property of The Pontiac Press and none can be returned.

10. Completed puzzles must be addressed to POT-O-GOLD, POST OFFICE BOX 58, Pontiac, Michigan. Winners will be notified either by telephone or in the mails.

Professor Analyzes Stars

December Constellations Reflect Yuletide Season

ANN ARBOR (AP) — Look to the heavens on a clear night and you'll see symbols of the Christmas season.

The advice comes from a University of Michigan astronomer, Prof. Hazel M. Losh.

Miss Losh says star gazers are continually reminded that any astronomical explanation of the star of Bethlehem's appearance is out of the question.

But she adds:

"Mercury, reaching its greatest angular distance from the sun on Christmas Day; Venus, Saturn, Mars Jupiter—all bright planets during December—each could have been the Christmas star."

The constellations in December are the most striking of the whole year, she says.

"The Northern Cross is steadily moving toward the West and may be seen to splendid advantage on Christmas Eve," she relates. "After dark, it will stand upright against the Western sky, a beautiful symbol of the Christmas season."

She mentions that Sirius, the brightest star in the heavens, will also be prominent during the holidays.

"From time immemorial," Miss Losh explains, "Sirius has been watched, admired and revered, rising as it does in early evening around Christmas time. It was the 'Star of the East,' pointed to by the 'Three Wise Men' of Orion."

When Winter officially began Friday, the sun reached its winter solstice, its most southerly point.

* * *

"The date of Christmas," the U-M professor says, "is believed to bear some relation to the sun and the Winter solstice since the Christmas celebration was set to agree with the earlier pagan festival, attendant upon the rejoicing in the turning northward of the sun."

Name Committee Head

NEW YORK (AP) — Melvin A. Glasser, of Rye, N. Y., has been named chairman of the United Committee of the International Conference of social work. The Committee encourages interest in world welfare activities. Glasser is assistant executive director of the National Foundation for Infantile Paralysis and was administrative director of the Salk vaccine field trials for the foundation in 1954.

Plans New Expeditions

MILAN (AP) — Piero Ghiglione, 72-year-old Italian mountain climber known for his explorations of the South American Andes, will soon lead a new expeditions in the mountains of Colombia. The party will include Chilean Evelio Echevarria, a resident of Sun Valley, Idaho.

Build Dwelling Units

BONN (AP) — West Germany built 540,000 new dwelling units this year, probably the largest number of any Western European country. The housing ministry says the republic is still 2,750,000 units short of needs.

Your Watch
• Cleaned
• Adjusted
• Regulated
$4.50

Expansion Watch Bands
Ladies' — Men's
Special $1.95

Georges-Newports
Jewelry Dept.


Harold Davis


Glenn H. Griffin


Philip Wellemeyer



Our sincere wish for all the families of our community is a happy and joyous holiday

We also want to express our appreciation for the confidence of the many families we have served in the past. Our constant growth makes us keenly aware of our responsibilities in the future.

Sparks-Griffin
Funeral Home
"Thoughtful Service"
46 Williams St. Ph. FE 2-5841

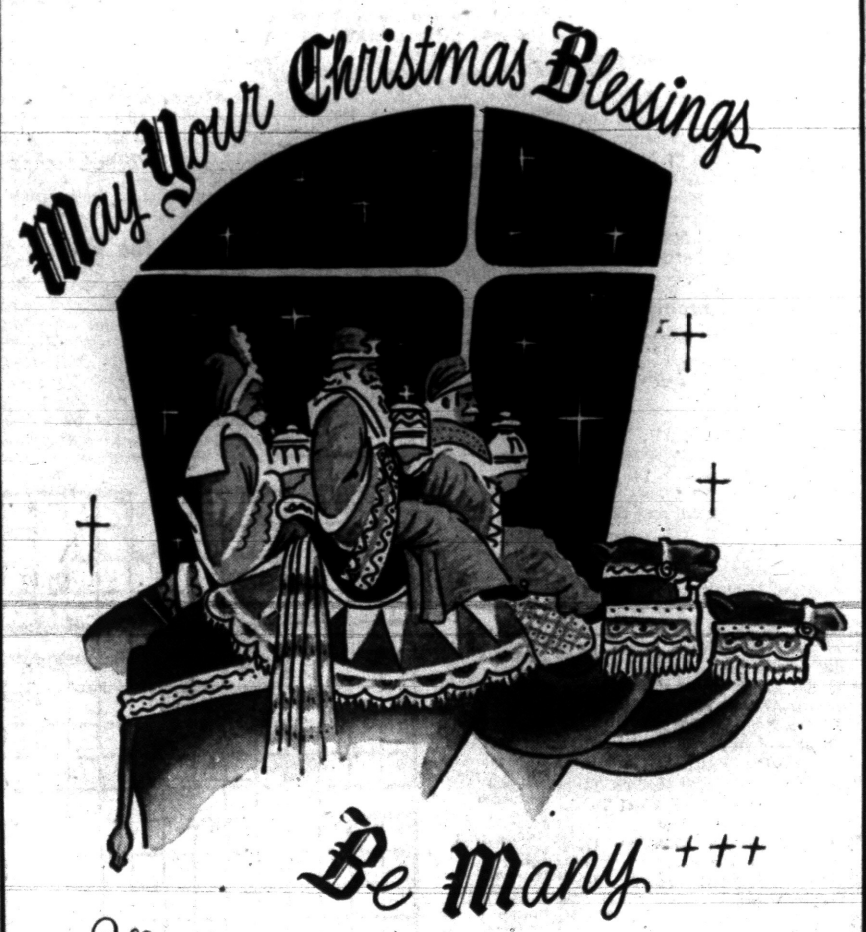

WITH EVERY GOOD WISH FOR YOUR HAPPINESS THIS HOLIDAY SEASON

From the
OFFICERS and DIRECTORS
of



PONTIAC Federal SAVINGS

761 West Huron Street

16 E. Lawrence
Downtown

407 Main St.
Rochester

'Twas the night before Christmas
When all through the house
Not a creature was stirring, not even a mouse
The stockings were hung by the chimney with care
In hopes that St. Nicholas soon would be there,

The children were nestled all snug in their beds,
While visions of sugar-plums danced in their heads,
And mamma in her 'kerchief, and I in my cap,
Had just settled our brains for a long winter's nap,

When out on the lawn there arose such a clatter,
I sprang from the bed to see what was the matter.
Away to the window I flew like a flash,
Tore open the shutters and threw up the sash.

The moon on the breast of the new-fallen snow,
Gave the lustre of mid-day to objects below,
When, what to my wondering eyes should appear,
But a miniature sleigh, and eight tiny reindeer,

With a little old driver, so lively and quick,
I knew in a moment it must be St. Nick
More rapid than eagles his coursers they came,
And he whistled, and shouted, and called them by name

"Now, Dasher! now, Dancer! now, Prancer and Vixen!
On! Comet, on! Cupid, on! Dunder and Blitzen!
To the top of the porch! to the top of the wall!
Now dash away! dash away! dash away all!"

As dry leaves that before the wild hurricane fly,
When they meet with an obstacle, mount to the sky,
So up to the house-top the coursers they flew,
With the sleigh full of toys, and St. Nicholas too.

And then, in a twinkling, I heard on the roof
The prancing and pawing of each little hoof.
As I drew in my head, and was turning around,
Down the chimney St. Nicholas came with a bound.

He was dressed all in fur, from his head to his foot,
And his clothes were all tarnished with ashes and soot,
A bundle of toys he had flung on his back,
And he looked like a peddler just opening his pack,

His eyes how they twinkled! his dimples how merry!
His cheeks were like roses, his nose like a cherry!
His droll little mouth was drawn up like a bow,
And the beard of his chin was as white as the snow,

The stump of a pipe he held tight in his teeth,
And the smoke it encircled his head like a wreath,
He had a broad face and a little round belly,
That shook when he laughed, like a bowlful of jelly.

He was chubby and plump, a right jolly old elf,
And I laughed when I saw him, in spite of myself,
A wink of his eye and a twist of his head,
Soon gave me to know I had nothing to dread,

He spoke not a word, but went straight to his work
And filled all the stockings; then turned with a jerk,
And laying his finger aside of his nose,
And giving a nod, up the chimney he rose,

He sprang to his sleigh, to his team gave a whistle,
And away they all flew like the down of a thistle.
But I heard him exclaim, ere he drove out of sight,
MERRY CHRISTMAS to all and to all a good night.

CLEMENT CLARKE MOORE

MERRY CHRISTMAS

from the employes and staff of

M. A. BENSON LUMBER CO.