The Weather
Hot, Humid
Details Page 2

THE PONTIAC PRESS

Home Edition

113th YEAR ★ ★ ★ ★ PONTIAC, MICHIGAN, SATURDAY, JULY 2, 1955 —28 PAGES ASSOCIATED PRESS UNITED PRESS PHOTOS INTERNATIONAL NEWS SERVICE 7c

Three Detroiters Die in 10-Mile Road Crash

Cherry Festival Queen



AP Wirephoto

REIGNS AT TRAVERSE CITY — Sharon Dolan, a stately 19-year-old blonde, is to preside as queen of the National Cherry Festival at Traverse City, July 13-15. Miss Dolan, of Traverse City, was selected from a field of 19 contestants from West Michigan cherry growing centers. This is the first time in 15 years for a Traverse City entry to take the crown.

Expect Capacity Steel Output by First of Week

Industry Predicts Jump to $7.50 Ton to Offset Given Wage Increase

PITTSBURGH (INS) — The nation's steel mills will be producing at full capacity by the end of the holiday weekend with a 15-cent hourly wage increase throughout the industry being passed on to consumers by a hike in steel prices.

The announcement of the pay boost at noon yesterday was followed six hours later by the release of the new price scale by the United States Steel Corp., traditionally the industry leader.

The country's largest producer said the average increase, effective July 6, would be $7.50 per ton.

Agreement between "big steel" and the United Steel workers, ended a 12-hour strike by 600,000 members of the CIO union. The five other major steel companies —Bethlehem, Republic, Jones and Laughlin, Inland and Youngstown Sheet and Tube—signed with the steelworkers last night.

Continuation of the strike would have halted production of 90 per cent of the nation's steel and gradually led to a shutdown of other industries producing everything from bobbypins to locomotives.

Although some of big steel's workers were back on the job before the contract was signed formally, 36 to 48 hours was estimated as the time necessary to get the mills back into full production. Blast furnaces were banked Thursday in preparation for the walkout which proved to be the shortest in the industry's history.

HIKES STEEL COST

The 5.8 per cent increase pushed the average cost of steel from $125 to $132.50 a ton.

U. S. Steel President Clifford F. Hood said the increase was due to both the pay boosts and the rising cost of purchased goods and services, "of state and local taxes and of new construction." The amount of the price boost was about $1.50 higher than forecast before the settlement.

For consumers it will mean increase of, for example, $15 in the price of an automobile costing between $2,500 to $3,000.

For the 600,000 who struck, it meant the average hourly wage went up to $2.38 an hour. A similar pattern is expected to be followed in negotiations on behalf of another 600,000 USW members in the aluminum and steel-fabricating industries.

Ford Contract OK'd

DETROIT (AP)—The CIO United Auto Workers union has notified the Ford Motor Co. that union membership has ratified the national agreement reached June 6.

Nearly Half-Inch of Rain Dumped on Pontiac Area

Showers Bringing Short Respite to Holiday Heat

Severe thunderstorms raked the state last night and this morning in the wake of yesterday's heat, and .47 of an inch of rain fell in the Pontiac area in the last 24 hours.

The cooler breezes that followed brought only temporary relief, however, with high temperatures and humidity forecast for the long holiday weekend.

The U.S. Weather Bureau reported today that thunderstorms are expected to continue a hop-scotch pattern over Michigan tonight and Sunday.

A sharp thunderstorm hit Detroit last night, moving in behind 90-degree weather, hottest of the year for the Motor City. Chrysler Corp. sent 6,450 employes home yesterday, because of the heat.

Temperatures in the top 80s and low 90s were forecast today throughout the Lower Peninsula, and highs ranging from 80 to 88 were predicted in the Upper Peninsula.

A tornado warning covering the northern part of the Lower Peninsula prevailed between 2:30 p.m. and 8 p.m. yesterday, but no twisters were reported.

Traverse City was struck by a brief, heavy thunderstorm that buffeted the city with winds up to 50 miles per hour late yesterday. It toppled temperatures from 89 degrees to 70.

Small craft warnings flew on the Great Lakes today and squalls were forecast.

Weekend weather is due to be continued hot and humid with occasional showers and thunderstorms today, tonight and tomorrow. Thunderstorms are supposed to be locally severe today. A little cooler Sunday is forecast.

Today's high in Pontiac is expected to hit 93 degrees and the mercury will go down to around 64 tonight.

Downtown, today's low before 8 a.m. was 70 degrees. The thermometer registered 90 at 8 p.m.

Transit Walkout Cripples Capital

No Break Seen Before Tuesday as Mediators Meet With Firm, Union

WASHINGTON (INS) — A crippling bus and street car strike contiinued today to grip the nation's capital and no break appeared to be in sight before Tuesday at the earliest.

Federal mediators are scheduled to meet jointly today with representatives of 3,000 striking employes and officials of the Capital Transit Co., which is owned by financier Louis E. Wolfson.

Bumper - to - bumper traffic jammed the city's streets yesterday, but some respite is expected today when the Fourth of July weekend exodus gets underway.

The walkout began at 12:40 a.m. (EDT) Friday when negotiations collapsed over the union's demands for a 25-cent an hour wage increase for operators and a 31-cent raise for top mechanics.

The District of Columbia government and the Senate District Committee sought yesterday to get Wolfson to appear next Thursday to talk over the strike situation.

Wolfson, who is in California, sent word that he had other commitments on the West Coast next week.

Sen. Wayne Morse (D-Ore) introduced legislation yesterday to cancel the Capital Transit Company's franchise.

Staunch Peron Backer Resigns High Office

BUENOS AIRES (AP)—Eduardo Vuletich has resigned as secretary general of the Argentine General Confederation of Labor because of ill health, the CGT governing board announced last night.

Hector de Pietro, formerly second in command, has been elected to succeed him, the announcement said.

Vuletich was among the most outspoken supporters of President Juan D. Peron during the eight months of conflict between the government and the Roman Catholic Church in Argentina.

Soo Centennial Beard Gets Attention



AP Wirephoto

BANKER BOOSTS CELEBRATION — Donald Finlayson (left), president of the First National Bank at Sault Ste. Marie, gets his beard measured in Detroit by Edward Bowen (center), Peoples National Bank, Bay City, and E. W. Potter (right), Citizens Commercial and Savings Bank, Flint. Finlayson grew the beard for the Soo Centennial celebration, wore it to Detroit to attend a banker's convention.

Car Slams Tree After Skidding on Wet Highway

23 Accidental Deaths Counted Across Nation in 1st Hours of Holiday

Highway death got off to an early start in Oakland County this Independence Day weekend as three persons were killed when their car skidded on wet pavement and slammed into a tree on 10-Mile road in Novi Township last night.

Witnesses told State Police of the Redford Post the car containing the three, all Detroiters, had just passed another auto going west on 10-Mile near Napier road when it started to skid, turned around completely and wrapped itself around a tree.

Police said it took an hour to pry the bodies out of the car.

The dead are:

William C. Dagg, 62; Phillip Bauman, 51, and Bauman's wife, Loree.

Meanwhile, police officials were keeping their fingers crossed that the returning crowds of fun-seeking motorists Monday will be as generally accident-free as yesterday.

"If we can get them home as smooth we're all set," said Sheriff Frank W. Irons.

The triple fatality was the only serious accident to mar the traffic record in the county so far.

Only a scattered number of accidental violent deaths were reported today as the nation's celebration got under way.

By this morning, only 23 accidental deaths had been reported since 6 p. m. Friday. There were 13 traffic deaths, 5 drownings and 5 deaths from miscellaneous causes.

The National Safety Council has estimated that 380 persons will be killed in highway accidents by Monday midnight. Drownings and violent deaths from miscellaneous causes will swell the toll.

The three-day Fourth of July holiday last year took an overall toll of 623 lives—348 in traffic, 192 drownings and 83 in other accidents, including four fireworks deaths.

The National Safety Council estimates that 40 million automobiles will be on the highways during the holiday period. The period of greatest peril is near the end, when motorists, tired from hours of travel, are returning home on crowded highways.

GMC Truck Division Plans Annual Picnic on July 16

One of the largest industrial picnics in Michigan, GMC Truck & Coach Division's annual summer outing, will be staged July 16, at the Walled Lake Amusement Park.

More than 30,000 GMC employes and their families are expected to attend the fun-studded event.

Special features include the first local showing of L'Universelle, GMC's "dream truck" that created a sensation in the recent GM Motorama, the division's own version of the Olympics and a huge hobby show.

GMC is taking over the entire amusement park for the 10 a.m. to 5 p.m. picnic. Free rides will be offered the children.

Besides the revolutionary "dream truck," 10 of GMC's latest trucks and coaches, including the famous Scenicruiser, will be exhibited.

The rink also will be the scene of the hobby show, in which GMC employes will display more than 35 different and unusual hobbies.

A top attraction in last year's picnic, the hobby show will bring together such leisure-time interests as miniature railroads, detailed needlework and crocheting, and unique collections.

Billed as the "GolyMpiCs," GMC's own Olympics will provide athletic events for everyone, as well as team contests. Special prizes will be awarded winners.

Chairman for the 19th annual picnic will be Owen J. O'Neill.

$200,000 Suit Follows Crash

Driver, Bar Owners Named in Litigation After M24 Accident

A $200,000 damage suit has been filed in Oakland County Circuit Court against a 19-year-old girl convicted of negligent homicide May 20 following a 5-death accident last Dec. 5 on M24's "Slaughter Hill," a mile north of Oxford.

Mrs. Erlene Wagenshutz, of 75 W. High, Metamora, was placed on 2-year probation after being found guilty of negligence in the crash which saw a car driven by her collide headon with another.

The suit, filed by Pontiac attorney Arthur P. Bogue, is brought by Douglas W. Mangum, brother of Harold Mangum, 21, of 49 Brabb Rd., Oxford, who died when his car was struck by the Wagenshutz auto.

Also named as defendants are Mary Best, of Oxford, and owners of four bars who allegedly sold liquor to Mrs. Wagenshutz, a minor.

Mrs. Wagenshutz was driving Best's auto and it is claimed Mary Best is responsible through being administratrix of his estate.

The bar owners named are Conrad and Helen Krehling, of Connie's Tavern, 3985 Rochester Rd., Avon Township; Harry and Iva Huey, of the White Oak Tavern, north of Oxford; Garnet W. West, of the Lakeville Tavern, Lakeville; and Leo and May Gabriel, of Leo's Bar, Oxford.

A similar $75,000 suit was brought against the same group, except the Gabriels, last March 17 by Olga Nelson, widow of Charles Nelson Jr., 27, also killed in the Wagenshutz auto. No court action dates have been set in either suit.

Press Will Publish at Noon on Monday

The Pontiac Press will publish a single edition at noon Monday, so that its employes may observe Independence Day with their families.

Regular editions will be resumed Tuesday.

My Mother-in-Law Now Is Me, Myself

HOUSTON, Tex. (AP)—As nearly as Crime Prevention Division officers can figure out, a 50-year-old woman is her own mother-in-law.

* * *

She is also the grandmother and the stepmother of two children.

Her situation resulted when she married her daughter's ex - husband.

She had already taken the two children, born of the earlier union, into her home to rear.

* * *

The woman complained that one of the children ran away to join her real mother. She asked police to help recover the girl.

Police, confused, they said, after considering the various angles, referred her to a lawyer.

Detroit Slum Study

WASHINGTON (AP)—The Urban Renewal Administration has approved a $35,000 grant to the Detroit Metropolitan Area Regional Planning Commission to study slum and blight prevention.

Register of Deeds Office Measures Area Growth

Statistics released today by the Oakland County Register of Deeds office reveal a whopping 32 per cent increase in papers processed during the past six months, as compared to the same period in 1954.

This June and the preceding five months were the busiest in the history of the office, announced Orrin McQuaid, register.

If the deeds office business is any barometer, Oakland County is growing rapidly.

The office recorded 15,655 deeds and 7,011 mortgages the first half of 1955 — an increase of 6,988 papers over last year's period.

Fee received by the office to date total $131,962.35, compared to $100,459.50 for the 1954 period.

McQuaid said he thought the expansion was due to the upswing of new industries and businesses in the county, among other factors.

"Oakland county's location on the fringe of the industrial center of Detroit, which has little room for new housing, is bringing thousands of residents to less congested areas," he said.

New subdivision plats recorded this June amounted to 21, bringing the total of plats for six months to 98, 12 more than last year.

(Continued on Page 2, Col. 5)



ORRIN McQUAID

Committee Sits on Housing Bill

Rep. Rains Says House Banking Group Won't Reconsider Measure

WASHINGTON (AP) — Rep. Rains (D-Ala) said today the House Banking Committee is "going to sit tight" on its controversial housing bill stalled by public housing foes on the House Rules Committee.

Rains, a senior banking committee member, said he foresaw no prospect that his group would reconsider the bill and vote out an altered version.

But an administration official said efforts would be made to get a bill more to the administration's liking. He described the stalled measure as carrying "a lot of cats and dogs" not originally sought by President Eisenhower.

The powerful rules group split 6-6 yesterday on a request to clear the measure for House action. A solid lineup of four Republicans reportedly joined two Democrats in opposing the bill, while the six favoring it were said to be all Democrats. The tie vote kept the bill locked in the rules committee.

The measure includes a provision for 35,000 public housing units a year for the next two years, the same number sought by Eisenhower.

All sides apparently agree that something will have to be done fairly soon. A month's extension, enacted this week, still leaves various housing programs due to expire by July 31.

Quaker Oarsmen Win Grand Challenge Cup

HENLEY-ON-THAMES (AP) —The University of Pennsylvania rowing eight today won the Grand Challenge Cup of the Royal Henley Regatta, defeating the Vancouver Rowing Club of Canada in a nip and tuck race.

The Pennsylvanians finished a third of a length ahead in 6 minutes, 56 seconds for the one mile, 550 yard course.

In Today's Press

Building News	13 thru 19
Church News	4, 5
County News	7
Editorials	6
Sports	20
Theaters	8, 9
TV and Radio Programs	27
Wilson, Earl	3
Women's Pages	10, 11

Congress Seen Giving In to Ike on Military Reserve

WASHINGTON (AP) — Rep. Vinson (D-Ga) predicted today Congress soon will give President Eisenhower "the kind of military reserve program he wants."

Vinson, chairman of the House Armed Services Committee, said in an interview he expects "no trouble" in the Senate for a measure to swell the nation's 700,000-man reserve to a trained force of 2,900,000 by 1960.

Sen. Russell (D-Ga), chairman of the Senate Armed Services Committee, said a subcommittee soon will begin hearings on the bill.

Breaking a six - week impasse over an antisegregation proposal, the House passed the bill yesterday by voice vote.

In an earlier key vote, Republicans and Southern Democrats combined to defeat a new effort by Rep. Powell (D-NY) to bring about racial integration in the National Guard. The Powell amendment went down on a 156-105 standing vote.

The measure would set up a new six-months training program for teenage volunteers who would be obligated to serve 7½ years' reserve duty, but would escape the two-year draft.

* * *

It also provides that reservists failing to maintain prescribed training standards could be recalled for 45 days' active duty.

Vinson called it a "good strong bill, the kind the President wants."

In other sections the bill would lower from eight to six years the total time a service man must spend on active duty and in the reserves. It also would authorize the President, in an emergency, to call up one million reservists without congressional approval.

Pontiac Motor Boosts Turnout

Division Helps Pace GM Production Figure for 6 Months

A sharp production increase at Pontiac Motor Division helped pace General Motors' highest 6-months production in history, figures announced today reveal.

The division produced 312,310 of the 2,458,646 vehicles manufactured by GM divisions in the United States and Canada. Of this total, 44,581 were turned out in June, compared to 28,489 made in June 1954.

GM assembled 377,183 passenger cars and trucks during June, an increase of more than 65,000 over the previous June, the corporation announced.

GMC Truck & Coach Division output for June was double that of June 1954. The division made 11,691 trucks and coaches, compared to 5,259 last year. Through June 30, GMTC has manufactured 51,858 units.

Americans Madder Than Rest of World

PARIS (INS) — The French League for Mental Hygiene reported today that the world is getting madder—and maddest of all is the American.

A report published by the league said one in every 200 Americans, one in every 300 Frenchmen and one in every 1,000 Egyptians was insane.

Noise and the wild rhythm of city life was given as one of the major reasons for the increase in insanity.

MACKINAW CITY (AP) — Cars of Fourth of July weekenders headed for Upper Michigan and Canadian resorts stacked up in lines five miles long today waiting for ferries across the Straits of Mackinac.

PORT HURON (AP)—A record 8,469 cars crossed the Blue Water bridge between Port Huron and Sarnia, Ont., yesterday.

Chile Minister Eyes End of Public Service Strike

SANTIAGO, Chile (AP)—Interior Minister Osvaldo Koch has predicted an end today of the strike by 60,000 government public service employes which has forced a state of emergency in parts of Chile.

After a long conference last night with strike leaders Koch said he was confident a friendly settlement would be reached today.

But the government still ordered reserve troops to active duty, re-enforcing local garrisons.

President Carlos Ibanez declared workers in the government-owned railway, streetcar and bus systems and postal and telegraph departments walked out demanding wage increases and extra compensation to offset rising living costs.

The president's decree covered four states and sections of several others, placing all the nation's industrial areas under military control. Some trains were operated by soldiers, but the internal telegraph service and all postal services were paralyzed. Privately owned buses continued operating.

The Chilean Central Labor Union threatened a general strike in support of the government employes.

The strikers demanded pay matching that in private industries. This would cost the government 29 billion pesos. Also asked are cost-of-living bonuses which would mean another 12 billion pesos from the government treasury. The free market rate of the peso is 630 to the dollar.

In the first six months of 1955 the purchasing power of the peso has dropped 84 per cent. Living costs rose 78 per cent in 1954.

Political leaders, including the government's opponents, all have recognized the difficulties of the government workers, but are in agreement that the strike is no solution to Chile's economic difficulties.



REV. M. R. EVERETT

EUB Church Has New Pastor

Reverend Everett Came Here in May; Had Done Temperance Work

The new minister at Evangelical United Brethren Church on Baldwin Avenue is the Rev. Myron R. Everett. He came to Pontiac from Detroit in May.

The Rev. Mr. Everett, who planned to be a banker, before his call to the ministry, started in a mission at White Pigeon and Sturgis in 1926.

He served other churches in the west and southwest part of the state, Arden and Scottdale, Niles, Benton Harbor, Grand Rapids and Jackson.

However, for a couple of years he did special temperance education work in Pennsylvania. For this he took a refresher course which covered the Yale School of Alcoholic Studies, and while in the work he presented the problem in around 300 high schools and colleges. He used the flannel board presentation.

The Rev. Mr. Everett came to Pontiac from the Waterman Evangelical United Brehren Church in Detroit.

He received his B. A. and B.D. degrees from North Central College and the Theological Seminary of the denomination at Naperville, Ill.

Mr. Everett is married and has two sons, Kenneth Eugene, 22, Robert Myron, 16 and a daughter, Gloria Esther, 19. Gloria is taking a course in nursing at Harper Hospital with present plans to use her training in the missionary field.

Allen Keeps Position as Securities Official

LANSING (AP) — James C. Allen, State Corporations and Securities Commissioner, has agreed to continue in office.

Allen's resignation has been indicated because the Legislature failed to increase the salary as much as the Williams administration desired.

At the same time, Allen filled one of the two vacant deputyships.

He appointed Lawrence Gubow of Detroit, director of investigations in his building division, to be deputy commissioner in charge of the building division.

Allen said that he was working with the state Civil Service Department to find an immediate successor to Harold G. Groehn, deputy in charge of the real estatte division who was fired recently by Allen.

Outlook Bright for Fiscal Year

Less Deficit, Balanced Budget and Tax Cuts May Be in Offing

WASHINGTON (AP) — New Year's Day for the government started yesterday — the beginning of fiscal year 1956, which may see a sharply reduced deficit or even a balanced budget and tax cuts as well.

* * *

If the government can do that, it will be by grace of the current upsweep of business activity, plus some neat footwork by the treasury in the thickets of government finance.

The Eisenhower Administration appeared to be set for a major attempt to drain most if not all of the red ink from its accounts in the next 12 months prior to the presidential election campaign of 1956.

And administrative spokesmen have been careful not to backtrack on Eisenhower's expressed hope that "tax reductions will be justified next year."

DEFICIT WHACKING

Administration acceptance of an only temporary continuance of the legal debit limit at 281 billion dollars — approved by the Senate and signed by President Eisenhower — signaled the deficit-whacking or budget balancing trend.

Secretary of the Treasury Humphrey told Congress last week "We hope and believe" the treasury can get along on the one-year extension of the debt ceiling at 281 billions.

This meant he believed he could get by with no more than about 1½ million dollars of more-or-less permanent borrowing, because a year from now the debt ceiling will revert to 275 billions. Humphrey starts this bookkeeping year with a debt of 273½ billions.

Humphrey told newsmen he expected to wind up fiscal year 1955, under the 4½ billion dollar deficit predicted for the year, but over 4 billions. Final figures will not be available until about July 20th.

BUDGET MESSAGE

Last January, Eisenhower in his budget message predicted a deficit of about 2½ billion dollars in the fiscal year opening today, that would normally mean borrowing of about 2½ billion dollars during the year.

If borrowing is to be limited to 1½ billions, as Humphrey anticipates, the government must either spend less or borrow less than was planned last January.

Just how the Treasury plans to manage the deficit-whacking feat suggested by acceptance of a temporary debt ceiling of 281 billion dollars level remains to be seen. Much will depend on spending plans approved by Congress in the next month or so. Much also will depend on such unpredictable outlays as those for crop price support.

* * *

However, it is known that the treasury is expecting current tax revenue next spring, because the economy has been expanding swiftly this year and government economists expect the boom to last at least through the calendar year.

Better Not Try Keys

OMAHA (AP)—A burglar reached through a window yesterday at the home of Mrs. Carol Hite and snatched her purse. His loot was a small amount of change and keys to the psychiatric ward at the hospital where she worked.

June Weather Was Dry, Survey of Month Shows

In a look backward to June weather, one word would best describe it—dry.

The temperature for June was .04 over the normal average temperature of 68.1. The area enjoyed 67 per cent of the total possible sunshine, which was two per cent above normal.

Rainfall was 1.3 inches under the normal of 2.90 and precipitation since January amounted to 4.73.

Hottest days were June 18 and 19, when a sizzling 89 degrees was recorded.

Only three days previous, on June 15, a cool 48 was registered as low for the month.

Five thunderstorms lashed the area last month. Residents in the Birmingham - Royal Oak section were without lights for nearly two hours June 21, when lightning disabled a power station.

Pontiac weathered a severe electrical storm June 19. Hail and lightning damaged four city homes and put 200 phones out of service.

Weather Bureau statistics show a 73.1 normal for July, with a normal rainfall of 2.91 inches.

From temperature predictions for this month, citizens had better break out the tree hammock and lemonade.

The Weather

PONTIAC AND VICINITY — Continued hot and humid with occasional showers and thunderstorms today, tonight and Sunday. Thunderstorms locally severe today. A little cooler Sunday. South to southwest winds 12-20 miles per hour locally; higher in thunderstorms. High today 88-95, low tonight 64-69 and high tomorrow 84-90.

Today in Pontiac

Lowest temperature preceding 8 a.m. 70.

At 8 a.m.: Wind velocity 10 m.p.h. Direction: North to northwest. Precipitation .47 of an inch.

Sun sets Saturday at 8:12 p.m.
Sun rises Sunday at 5 a.m.
Moon sets Sunday at 3:31 a.m.
Moon rises Saturday at 7:11 p.m.

Downtown Temperatures

6 a.m.	70	11 a.m.	84
7 a.m.	72	12 m.	87
8 a.m.	76	1 p.m.	88
9 a.m.	79		
10 a.m.	82		

Friday in Pontiac (As Recorded Downtown)

Highest temperature	89
Lowest temperature	70
Mean temperature	79

Weather—Showers; humid.

One Year Ago in Pontiac

Highest temperature	86
Lowest temperature	63
Mean temperature	74

Highest and Lowest Temperatures This Date in 85 Years

98 in 1911 — 50 in 1940

Friday's Temperature Chart

Baltimore	86	69	Memphis	90	72
Bismarck	87	58	Miami	87	79
Brownsville	91	75	Milwaukee	92	63
Buffalo	84	76	New Orleans	86	72
Cincinnati	87	67	Omaha	89	74
Denver	92	62	Phoenix	100	70
Detroit	90	70	Pittsburgh	83	67
Fort Worth	95	75	San Francisco	69	51
Houghton	79	59	S. Ste. Marie	83	54
Kansas City	91	77	Traverse City	89	61
Lansing	86	67	Washington	83	73
Los Angeles	73	63	Seattle	61	44



HAPPY WINNER — James Morrow, 26, showed a surprised expression when he learned he won an $18,000 home and a new MG sports car. His lucky number, 510, was picked a winner yesterday on the "Feather Your Nest" television show. He lives with his wife and five children in a five room rented flat at 1460½ Baldwin Ave.

Pontiac Father of Five Wins House, Sport Car on Detroit TV Program

Moving-day drudgery holds no fears for James Morrow, in fact he can hardly wait to get started, despite the heat.

Morrow, his wife Charlotte, and their five children hit the once-in-a-life jackpot yesterday, and they are ready to forget their five-room, second-story flat at 1460 Baldwin Ave.

They won an $18,000 house and a new MG car when their "lucky number"—510—was picked as winner on the "Feather Your Nest" morning television show in Detroit.

Morrow recently appeared on the show and was given the number three weeks ago. It was the first time they had entered the contest. The one try was enough, as 510 was the lowest number, and the winner.

All the Morrows were viewing the television when their name was announced.

"I can't believe it," Mrs. Morrow said simply. A soft spoken ex-Bostonian, she said the new pre-fabricated home will be constructed in the Berkley area, near her husbands job.

Morrow, 26, is a machine operator at Condamatic Company, Inc., 2700 E. Nine Mile, Hazel Park. They hope to move into six-room house, complete with a dining "L" and car port, by September.

The two-seat MG sports car has little practical use for Morrow and he said he would sell it. The children, Elizabeth, 7, Jimmy, 5, Gwen 4, Donald, 3, and Karen, 10 months, would find it rather small.

Ironically, Morrow had just completed the purchase of a station wagon to transport his large family a few hours before the broadcast.

* * *

Mr. and Mrs. Morrow have been married eight years and moved from Keego Harbor to their rented flat here two months ago.

Young Gwen was unimpressed with all the excitement, she just wanted to see the "Davy Crockett" movie—preferably right then.

Expect 2 GOP Appointees to Spark Turnpike Board

By JACK I. GREEN

LANSING (AP)—The Williams Administration believes that it has pointed the Michigan Turnpike Authority toward a more aggressive and popular operation by the appointment of two leading Republicans to the agency.

* * *

Williams, in a move which surprised both Republicans and Democrats, named former State Sen. George N. Higgins of Ferndale and Carl H. Smith of Bay City to fill two vacancies.

Higgins got the term expiring Feb. 28, 1957, and Smith that ending Feb. 28, 1961.

The surprise was Higgins' appointment because he led the legislative fight for six years against Williams' corporation profits tax.

But insiders say that Williams was willing to forget this in order to pull the Turnpike Authority out of its confused state and restore its prestige.

PUBLIC RELATIONS

Administration spokesmen said Williams has high regard for Higgins' aggressiveness and believe that he will spark the authority to get started on a Saginaw-Flat Rock toll road and will be adroit in overcoming bad public relations which got the authority into disrepute with some southeastern Michigan communities.

While the administration has no say in the matter, it is betting that Higgins will be chosen by the authority to be its new chairman.

It is no secret that Williams, as well as Republicans, felt that the former chairman, William E. Slaughter Jr. of Birmingham, was tactless in handling community and public relations along the proposed toll road route.

The administration reportedly believes that Higgins and Smith will get the authority a more friendly treatment in the Legislature also.

2 MOVES BEATEN

The recent legislative session was torn with two moves to abolish the authority entirely and to trim its power to set toll road routes.

Although both these moves were beaten, the legislative hostility erupted in the Senate's refusal to confirm Slaughter, a virtual vote of no-confidence in the agency.

The governor's aides deny vigorously capitol gossip that Higgins appointment resulted from a trade with Senate Republicans to get rid of Slaughter. They say that Higgins was not under consideration for the job then and only was sold to the governor in recent days.

Area Scouts Set to Leave Tonight for Ranch Trip

Leaving by train at midnight for Philmont Scout Ranch in Cimmaron, New Mexico, are 15 Explorer Scouts and two leaders from Clinton Valley Council.

The group will arrive in Cimarron Monday. The ranch is the property of the Boy Scouts of America, and covers 200 square miles.

Ernest Lawrence of Mt. Clemens and Kenneth Jones of Waterford will act as leaders for the boys making the trip.

Leaving tonite are: Charles Carey of Milford; John Clark, Farmington; James Cote, Waterford; Russell Fenner, Waterford Township; Tom Fox, Milford; Eugene Fraley, 4909 Fiddle; Steven Johnson, 5861 Pontiac Trail; Edward Lawrence, Mt. Clemens.

Others are: John Rise, 3539 Oakshire; Aaron Sanford, Lake Orion; Lyle See, Milford; Thomas Shedlowsky, 4909 Clintonville Rd.; James Watkins and Charles Williams of Lake Orion.

The scouts will return to Pontiac July 18.

Mumps, Measles Showing Decline

Sharp drops in cases of mumps and measles last week appeared today in the communicable disease report, released by Dr. John D. Monroe, Pontiac and Oakland county health director.

Chicken pox cases show a drop of 21 over the previous week. Two polio cases were reported in the county last week.

Breakdown of both resorts, along with comparative figures for the previous week and a year ago, follows:

PONTIAC

	Last Week	Prev. Week	Year Ago
Chicken pox	0	2	7
Measles	5	14	13
Mumps	3	1	8
Rubella		1	
Scarlet fever	3	6	2

OAKLAND COUNTY

	Last Week	Prev. Week	Year Ago
Chicken pox	38	59	58
Pneumonia (all forms)	2	9	0
Poliomyelitis	2	1	2
Scarlet fever	10	19	6
Tuberculosis (all forms)	4	1	11
Mumps	65	109	45
Impetigo	1	0	1

State Education Board Investigates Loan Fund

LANSING (AP) — The State Board of Education today scheduled two public hearings July 8 on regulations to govern Michigan's new 100 million dollar state school construction loan fund.

One hearing will concern standards of cost for projects on which the state will lend construction funds to local school districts.

The State Department of Public Instruction has suggested a maximum standard of $16 per square foot.

The second hearing will cover rules and regulations for qualifying school districts for the loans.

Salk Serum Talks

WASHINGTON (AP)—Experts advising the Public Health Service on clearance of Salk antipolio vaccine supplies are meeting here for the second day. The Health Service said it doesn't know whether the group will recommend release of more vaccine—the first since June 6.

700-Foot Fall Kills Boy in Yosemite Park

YOSEMITE, Calif. (AP) — Donald Hugh Generoaux, 14, Stockton, fell 700 feet to death from Lambert Dome in Yosemite National Park yesterday.

Donald and his brother, James, 15, were climbing the tall granite dome.

Paper Charges 'Intervention'

National Committeeman Naming Delay Blamed on Summerfield

DETROIT (AP)—The Detroit News said yesterday that Postmaster General Arthur E. Summerfield is trying to delay further the naming of a Republican national committeeman for Michigan.

* * *

The News said Summerfield held a "secret" meeting at the Willow Run airport last Wednesday with Wayne County Republican leaders to urge them to hold off the selection of a successor to David W. Kendall of Jackson.

Kendall has been general counsel for the U.S. Treasury Department for six months, forcing him to limit his duties as national committeeman. Some party quarters reportedly have been arguing that he should have quit a long time ago. Summerfield formerly held the post.

A Republican state central committee meeting has been called for Lansing July 8-9 to choose Kendall's successor. But Summerfield, returning to Washington from the Sault Ste. Marie Locks Centennial celebration, argued that there would be "plenty of time" to pick a committeeman after "new leadership" had been given the state organization, the News said.

Deeds Office Sees Signs of Expansion

(Continued From Page One)

Money loaned on Oakland county real estate mortgages totaled $88,170,673 for the first five months. Most of the mortgages represent new construction, McQuaid pointed out.

The mortgage summary, prepared by the Abstract Title and Guaranty Co., showed an average of more than $17,500,000 loaned per month.

Breakdown of Deeds office totals for June, as compared to June 1954 follows:

Papers processed totaled 15,863, with $24,449.80 in fees received. This is an increase of 1,984 papers and $4,645.30 in fees over last year.

No Harm Seen in Plane Story

Solon Willing to Accept Newspaper's Word on Alleged Security Slip

WASHINGTON (AP) — Sen. Eastland (D-Miss) says he accepts the New York Times' word that no security violation was involved in its publication of a story during the Korean War that the U.S. Air Force was using F86 Sabre Jets.

Eastland, chairman of the Senate Internal Security subcommittee, said late yesterday the group never has made "any such charge," but that "I am glad to make this statement in the interest of complete fairness."

* * *

The story was written in 1950 by Charles Grutzner, a Times reporter, who acknowledged at a subcommittee public hearing Thursday that he had been a Communist party member from 1937 to 1940.

Grutzner was among a dozen former employes of the now-defunct Brooklyn Eagle who were named by CBS newsman Winston M. Burdett as people he knew as felow Communists in 1937-1940. Grutzner testified he became fed up with communism and quit just before joining the Times staff.

* * *

Eastland indicated in his questioning of Grutzner he felt that the story disclosing U.S. Sabre Jet planes were in action in Korea had been helpful to the Communists, but the newsman and the Times said the Pentagon had cleared it for publication.

Eastland's statement yesterday said the subcommittee has been informed by the Defense Department that it is "unable as yet to state from its own records" whether Grutzner's story was cleared for publication at the Pentagon.

Woman Jockey Is Sidelined in 'Toughest Race'

SIENA, Italy (AP) — Pretty Lulli Caliva, the 23-year-old Sicilian girl who came all the way to Siena to ride today in the Palio, the town's famed horse race, will have to sit it out.

She had planned to be the first woman rider since the 16th Century in the organized mayhem run twice annually around Siena's town square. But last night the 'Tortoise" team which had signed hed held council and decided to get another jockey. Their horse has been neglected in the betting.

* * *

The Palio is considered the world's roughest horse race. Its jockeys get from $500 to $2,500 for five minutes of tearing bareback around the square armed with padded clubs. The winning horse usually comes in riderless, its jockey having been knocked, pushed, kicked or clubbed from its back. The entries are mostly rugged farm horses. Each represents a section of Siena named for an animal.

Lulli said she figured any girl from Sicily is as tough as any man from Siena. There was a girl 400 years ago known only as "Virginia the Courageous" who posed as a man to ride in the Palio. There is no record of how her horse finished.

Court Fines Follow Raid by Vice Squad

Pleading guilty in Municipal Court to operating an illegal gambling place, Margaret C. Zolman, of 1217 Baldwin Ave., today was fined $100 by Judge Cecil McCallum.

Cecil P. Green, 37, of the same address, pleaded guilty to an aiding and abetting charge and also was fined $100.

Seven others, arrested on loitering charges when vice squad detectives raided the Baldwin avenue house early this morning, pleaded guilty and paid $25 fines. The raid was conducted by Sgt. Donnie Ashley and Ray Meggett, who confiscated a deck of cards and $58.

Two Judges Slated for County Courts

Two outside judges are slated to come in at various times this month and next to handle matters in Oakland County Circuit Court while regular jurists are vacationing or the docket is heavy.

Michigan's only woman circuit judge, Lila M. Neuenfelt of Wayne County, will be here next Tuesday, then again July 18 through 29, August 15 through 18 and August 29 through Sept. 2.

Judge Edward T. Kane, of St. Clair County, is scheduled for July 11, August 1 and August 8.

MSU Publicist Named to GM Post in Detroit

EAST LANSING (AP) — Alvie L. Smith, Michigan State University centennial director, has been appointed to the public relations staff of General Motors Corp., it was announced today.

Smith, who joined MSU as news editor in 1948, will join the central public relations staff in Detroit. The appointment is effective Aug. 24, General Motors officials said.

America leads all other countries in the number of tourists visiting Berlin. In 1954 there was an increase of 30 per cent over the previous year.

The Day in Birmingham

Re-elect Incumbent Slate to Board of Education

BIRMINGHAM — At its annual reorganizational meeting last night, the Birmingham Board of Education re-elected its incumbent slate of officers.

Heading the board for the ninth consecutive year is Ernest W. Seaholm. Seaholm was first elected to the school board in 1939 and has served as president since 1947.

Rounding out the slate are Amos F. Gregory, secretary, and Wylie E. Groves, treasurer.

Appointed was a three-member building committee which will guide and make recommendations to the full board on the $5,000,000 school expansion program recently given voter approval.

On the committee are Mrs. Peter Loomis, Mrs. Alec Parnie, Richard A. Sauerbrun and Seaholm, who serves in an ex-officio capacity.

Seaholm said the first activities on the program will be additions to the Beverly and Pembroke schools. "Then we will push on what will be known as the Harian Elementary School on Adams, north of Big Beaver road," he said.

Other projects slated for early work, he said, are another elementary school on Greenfield and a swimming pool for the new Derby Junior High School on Derby road.

The school board's reorganizational meeting is held each July, as required by state law.

Film Club Plans British Picture Tuesday Night

A humorous film starring the British comedienne Beatrice Lillie will be offered the public at 8:15 p.m., Tuesday, in the Cranbrook Institute of Science auditorium by the Foreign Film Club.

Entitled "On Approval," the story deals with a search for ideal mates by two young Englishmen, an American and a Scotch girl.

Second feature on the program is "Ai-Ye," which, in a series of images filmed in the Pacific coast region of South America, tells the story of mankind's voyage through life.

The program is one of a series sponsored by the Foreign Film Club, a non-profit group, and is financed by voluntary contributions from the audience.

California to Detroit Air Race Is Today

ONTARIO, Calif. (AP)—Twenty-two of the hottest National Guard pilots, representing 21 states, race today in the 1,945-mile Ricks Trophy dash to Detroit.

Takeoffs at four minute intervals start at 6 a.m.

The swiftest is expected to get there in less than 3½ hours, but handicaps have been assigned to equalize speed differentials among the six types in the race.

Flying are F80 Shooting Stars, F84 Thunderjets, F84F Thunderstreaks, F86 Sabre Jets, an F89 Scorpion and F94 Starfires. All are planes operated by the National Guard, in the various sectors of the nation.

This flight features the opening day of the International Air Show in Detroit. Last year's winner, also an entrant in this race, was Lt. Charles J. Young Jr., of Ft. Dix, N.J., whose victorious time was 3 hours 27 minutes 13 seconds.

City Youth, 8, Injured During Holiday at Farm

Thomas Greer, 8, of 2981 Corinthia, is reported in good condition at Blodgett Memorial Hospital in Grand Rapids, following an accident Thursday which necessitated the amputation of his right foot.

The youth accidentally stepped into the path of a mowing machine while visiting his grandparents' farm in Castleton Township.

Nurses at the hospital say Greer is doing nicely and is still cheerful. Thomas is the son of Mr. and Mrs. Robert Greer.

Some U.S. surplus wheat has been sold to Yugoslavia for $1.80 a bushel although the government investment in the grain was $3.20 a bushel.

Searchers Fail to Find Marines

Hunt for Missing Fliers Drags Into 6th Day Off Coast of Japan

TOKYO, July 2 (AP)—The search for two missing Marine fliers dragged into its sixth day with no sign of either man today.

Capt. H. P. Montague, of Jackson, Miss., and 2nd Lt. David Winton Bell of Wayzata, Minn., were presumed drifting helplessly on life rafts in the fog off Japan. Their Marine Sky Knight jet ran out of gas in fog Sunday night.

* * *

The Marines said it was believed Lt. James R. Day of Minneapolis went down with his helicopter when it crashed in the sea Wednesday in the search. Three crew mates were rescued.

The body of a second Marine lost in the search was found yesterday beside the wreckage of his Fury Jet on Oshima, an island 65 miles south of Tokyo.

He was Lt. Alan M. McAneny of Yonkers, N.Y., who vanished in fog Tuesday night.

Expansion Seen in Middle East

U. N. World Reports Reveal Industrial Rise Among Arab Nations

UNITED NATIONS, N.Y. (AP)—Oil industry expansion continues to pace Middle East economic progress but new industries are also springing up, the United Nations reported today.

* * *

Oil income and growing yields from investment since World War II are helping the expansion by fueling internal markets, an economic review of the post war years up through 1954 said. Increase in agricultural production, reforms in public finance and land reform in Egypt are among other factors, it said.

The review noted that the rise in national income in the whole area outstripped population fields will be even more rapid than the pace accelerated in recent years.

The U.N. Economic and Social Council will examine the report, along with the world economic survey and other regional reports, at its Geneva sessions this month. The world report said that the U.S. recession last year did no harm to other parts of the world but cautioned against overoptimism.

COVERS EAST

The regional survey convers the whole east Mediterranean area and discusses specifically development plans in seven countries—Egypt, Iran, Iraq, Israel, Lebanon, Syria and Turkey. It notes in passing that "political events constituted a disturbing factor in several countries."

* * *

In oil, the review said that gross investment in properties, plant and equipment was about $2,200,000,000 in 1954, more than double the 1954 figure. Proved oil reserves of the whole area were estimated at about 12,500,000 metric tons, an increase of 240 per cent over the 1945 figure.

Crystal Auto Races Set

SAGINAW (AP)—The first national championship big car race in Michigan sponsored by the All-American Racing Club will be held tonight at the Crystal speedway in Crystal.

City Choir Union to Give Annual Sacred Concert

The ninth annual concert of the City Wide Choir Union will be at 4 p.m. Sunday in New Bethel Baptist Church, 175 Branch St.

The choir consisting of all the Negro choirs of the city was organized April 9, 1946, by Jimmie Lee Keel for the purpose of promoting a better understanding and closer fellowship between the churches.

A concert is held monthly in different churches with proceeds left with the host church. However, at the annual concert the proceeds goes to the union.

The program Sunday will consist of the following numbers:

"The Negro National Anthem," "Hymn of Peace," Marryott; "Goin' Home," Dvorak; "Rosary" Nevin; "Bells of St. Mary's," Adams; "Cherubim Song," Bortniansky; "Dry Bones," Watson; "Holy City," Arnold and the "Hallelujah Chorus," Handel.

A group of spirituals will include "He's Able to Carry You Through," "Certenly Lord," and "City Called Heaven."

John Leonard Jr. will sing "For You Alone" and "Thine Alone."

"Glory Road" and "Invictus" will be sung by Charles Twitty.

The Rev. Donald E. Morris of St. John Methodist Church will read the scripture and the Rev. J. Allen Parker of Newman AME Church will give the prayer.



MRS. ANNA MAE MURRY

Champion Turtle Jockey

ALLEGAN (UP) — Rex Wedge, was named grand champion jockey in the 7 to 13-year-old group Thursday and Larry Cantrell matched the award in the 3 to 7-year-old group at the annual Junior Chamber of Commerce turtle derby. More than 500 Allegan youngsters and their parents attended the 180-turtle event.

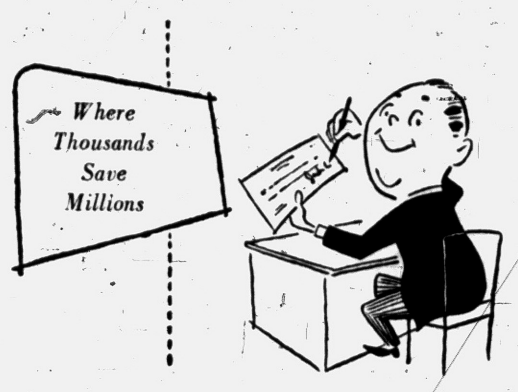

Checks Imprinted With Your Name FREE of Charge... While You Wait

It takes just 2 minutes to have your own personalized checks . . . Checks imprinted with your name . . . and they're yours free of charge at the Community National Bank — Stop in today, open a modern checking account.



Branches at

PERRY at GLENWOOD — W. HURON at TILDEN

Out of Town Branches

KEEGO HARBOR — WALLED LAKE

Member of Federal Deposit Insurance Corporation



INDEPENDENCE DAY . . . A TIME FOR REJOICING IN OUR NATIONAL HERITAGE! The 4th of July . . . the birthday of our Nation. We celebrate with festivities, with picnics, with fireworks exhibits . . . but let us have a SAFE Holiday!

SHIRTS EXPERTLY LAUNDERED

Sparkling White, Carefully Ironed with Special Attention to Collars and Cuffs

5 Dress Shirts for $1.13

Cash and Carry—Each Shirt Cello-Wrapped and Boxed
4 Hour Service on Request

GRESHAM

DRIVE-IN CLEANERS

605 OAKLAND — JUST N. OF WISNER STADIUM
Call FE 4-2579 for Free Pickup and Delivery
BRANCHES: 328 N. PERRY — 97 OAKLAND

Death Has 3 Lives

by Brett Halliday

Distributed by NEA Service, Inc.

XVII

THE STORY: In an attempt to capture a murder suspect who had attempted to blackmail Private Detective Mike Shane, a dummy package containing a small bomb was turned over to the suspect. As a result the suspect's car plunges into the bay. Mike is nearby in a rowboat. When police arrive he helps search for the submerged car.

ROURKE guided her up the safety island to his car with its PRESS sign on the windshield. "You hop in and wait a few minutes. I'll just make one check to see if anyone knows anything, then drive you home."

She remained with her head back against the cushions when Rourke returned and started his motor. He pulled out slowly past a policeman, gained the right-hand lane toward Miami and told her ruefully, "I was about five minutes too late to do anybody any good. I was hurrying back from the beach on my last round-trip because I had a feeling it wouldn't be much longer, and suddenly saw cars piling up in front of me and knew it had happened. Did you see him, Lucy? Get any dope at all?"

"Hardly. Not to recognize him again. He was big, and I had the impression middle-aged. It was a gray sedan, Tim. He did it exactly the way he said he would. What . . . was in the package, Tim"

"A gas bomb with a slight charge of explosive," he told her moodily. "We had to figure it out fast, and Mike got Will Gentry's top explosives man to put it together for him. The explosion wasn't meant to be much, but the gas should have knocked him unconscious before he could stop the car and get out. It figured good," he went on angrily.

"Maybe it didn't go off soon enough. I pulled the knob and threw it in." She shuddered at the recollection. "He accelerated so fast. He must have been going 40 when it happened. Even then, it might have worked the way Michael planned if the guard fence hadn't happened to be down right at that point."

TEN SECONDS

"It was set for 10 seconds after you pulled the pin," the reporter explained. "Mike wanted to give you time to get out of the way, but he couldn't risk giving him time to pick it up and examine it." He shrugged wearily. "Now he's going to have a time explaining to the police what he was doing out in a rowboat right where the accident happened. The cop who fixed the bomb for him was plenty curious, though he didn't ask many questions at the time. But if he ever adds things up and gets the right answer." He shrugged again as he left the end of the Casuseway and turned toward Lucy's address.

Rourke followed her to the foyer where she unlocked an inner door and preceded him up one flight of stairs.

Rourke went to the telephone and dialed a number. He asked for the City Desk when he got an answer, then asked casually, 'Got anything yet on a car that went over the County Casuseway into the drink about half an hour ago? This is Tim Rourke."

He listened, nodding his head without much interest until he jerked to attention suddenly.

"Are you sure about that?"

He listened again, then said tensely, "This may be an important story, Ed. Put every man you can roust out checking that story and trying to get hold of the fellow. I'm at this telephone number." He read Lucy's number out loud. "Call me here the moment you get a single thing on it."

He hung up slowly, turned to Lucy with an odd expression on his face. "They've got a tip that the driver of the car didn't go over in it at all .That he was thrown clear in the roadway and the first motorist at the scene picked him up unconscious and rushed him off to a hospital."

KISSES LUCY

SHAYNE drove to Lucy's place first, was encouraged to see light in her front windows and Rourke's car parked in front. He climbed the stairs and she met him in the hallway outside her lighted door.

He caught her slender body to him in a hard embrace, kissed her lips and muttered huskily, "Nobody's fault, Angel."

He released her and stepped inside to see Timothy Rourke lolling back with a highball glass in his hand. He stopped in the center of the floor and announced flatly to both of them:

"I stayed until they got the sedan out. No body in it. He must have drifted out an open window and floated away."

"No Michael!" Lucy's voice was hopeful as she interrupted him. "We don't think he's dead at all."

"That's right, Mike. There's strong reason to believe the driver of the car was thrown out before it went over the edge, and taken away unconscious by a motorist before the police got there. I'm trying to have the story verified and the man located before the cops reach him."

MICHAEL SHAYNE stood stock-still, looking from one to the other while his weary brain tried to assimilate this information, to see how it changed the present picture, to determine whether it was good or bad, whether it should change his decision to go at once to Gentry with the whole story.

"He'll know that we tried to trick him . . .capture him with a gas bomb. And there's still the woman waiting to tell her story." He glanced at his watch. "In exactly 52 minutes, the way he warned me he had it set up, the police will start asking her questions."

(To Be Continued)

From black coal tar dye are obtained more than 8,000 kinds of dyes, including many of bright colors.

Mrs. Gene Kelly Takes Film World by Surprise

By EARL WILSON

NEW YORK—Actress Betsy Blair (Mrs. Gene Kelly) does not mind being called "a dog."

★ ★ ★ ★

Indeed, they called this sensitive girl, mother of a 12-year-old daughter—once a Diamond Horseshoe doll, later in "Panama Hattie"—"a dog" so excruciatingly that even "they" were troubled and plaintively asked her pardon.

"But that," she laughed, nervously but with sincerity, "is what it's all about!"

And that's why Mrs. Gene Kelly—even more than Grace Kelly—has lately been the most talked-about luminary of Hollywood . . . a community that scarcely knows her . . . except as Gene's very retiring wife.

Gene, an Oscar winner himself, acknowledged the importance of his little-recognized wife at the Cannes Film Festival by saying, "You all know me—I'm the husband of Betsy Blair."



BETSY BLAIR
. . . no dog ever had it so good

Betsy—real name Elizabeth Winifred Boger, of Cliffside, N. J.—achieved this by performing as "the dog," "the ugly tomato," in the festival-winning movie "Marty," first to cop the Cannes trophy for the United States.

★ ★ ★ ★

Betsy's the underfed-looking, non-sex appealish type that the neighbors would predict absolutely no future for.

Contemplating some of her foreign reviews . . . which were astonishingly flattering . . . Betsy insists that it wasn't her performance as much as the fact she studied French at Berlitz in Paris and had been able to talk their language to the French press.

"Gene was amazed," Miss Blair confessed, a little surprised herself, "that I was able to do all the things they asked."

★ ★ ★ ★

There were the pictures, the interviews, of a sudden star. Grace Kelly was all but trampled on by fans trying to get to Betsy Kelly, although they mostly knew her as Betsy Blair and were not aware she was Gene's wife.

"As for being called 'a dog,' I have no complexes about that," she said.

Even though she was in seven or eight pictures, including "Snakepit," in which she was excellent, she didn't grasp anybody's imagination until "Marty."

"Nobody thought I was serious," she said. "Now—"

A couple of European pictures are committed already . . . also summer stock . . . also a trip to California with her daughter, Kerry, 12, to see Gene, her husband.

★ ★ ★ ★

"Now," the suddenly successful young lady says, "I have to make a study of how to get out of an airplane when photographers are there.

"I just had to tell myself that except for Elizabeth Taylor, nobody looks like Elizabeth Taylor."

★ ★ ★ ★

Miss Blair—who likes to think of her hair as being red—looks back over her triumph sometimes and says, "I guess I happened about as quick as Davy Crockett."

Mixed Bathing Shocks Texans

College Halts Swimming After 'Righteous' Object to Communal Pools

CORPUS CHRISTI, Tex. (UP) — Gates to the two swimming pools at Corpus Christi University were padlocked today and students wanting a dip swam in Corpus Christi Bay, where there are no college regulations.

Corpus Christi U operated one pool for men and one for women and had sold $30 family memberships for nonstudents.

* * *

A life guard sat between the two pools, his neck on a swivel as a he watched over both men and women.

* * *

But Dr. W. A. Miller, president of the Baptist school, said he had to have a high redwood fence built between the two pools this week when pressure was brought against the school to ban what Baptists cal "mixed bathing," men and women swimming in the same pool.

He wouldn't say who brought the pressure. And he wouldn't say much else, either, calling it "a family affair" of the school. The life guard just straddled the fence yesterday to watch both pools.

But some of the 86 families who had bought nonstudent memberships protested and Dr. Miller decided to shut down the college swimming facilities.

* * *

The university is on ground and uses equipment formerly belonging to the Corpus Christi Naval Air Station.

That's why there were two pools to begin with: One was for officers, the other for enlisted personnel. But the Navy never had use for a fence.

Discover Many Fish Dead in Black River

PORT HURON (UP)—Hundreds of dead fish were found floating in the black river yesterday.

The cause was a mystery. Samples of the water were sent to Lansing for testing. But Loring Oeming, chief engineer for the State Water Resources Commission reported that nothing was found to indicate water polution.

Most of the dead fish were carp and suckers. Catfish and bass were not affected.

Periodic checks had indicated the river was free of pollution. Perch, which seek out clean water, were found in the river recently for the first time in years.

Germany has 641 youth hotels providing 6,000,000 reservations in 1955, an all-time record.

Killed Hitting Train

FOWLER (UP)—Alex Hasner, 29, of Fowler, was killed Thursday when his automobile and a train collided at a rural crossing in Clinton County, near Fowler.

Because of variations in the intensity of the earth's gravitational field, a man who weighs 200 pounds at the equator weighs 201 on Ellesmere, Canada's northernmost island, says the National Geographic Society.

MODIFIED

HARD TOP RACES

Sanctioned by Your Local

Land-O-Lakes Racing Association

AT THE NEW

GAY-DAY SPEEDWAY

NORTH OF PONTIAC ON

Lake Angelus Road; Between Baldwin & Joslyn



SUNDAY JULY 3

Time Trials 5:30 P. M.
First Race 7:00 P. M.

Children Under 12 Years Old Admitted Free If Accompanied by an Adult

ADULTS $1.10 INCLUDING TAX

For a Bang-up 4th

MID-SEASON CHAMPIONSHIP RACE

25 Lap Semi — 50 Lap Feature

MONDAY JULY 4th

Time Trials 5:30 P.M. — First Race 7:00 P.M.

ADULTS $1.50 INCLUDING TAX

Beautiful Gate Prizes at Every Race

AN INVITATION TO PONTIAC MOTOR EMPLOYEES . . .



"Do You Want to See Democracy in Action?"

Then Pay a Visit to the New Office of the

PONTIAC MOTOR FEDERAL CREDIT UNION

4393 Dixie Highway,
Drayton Plains, Michigan
ORlando 3-4089

Pontiac Motor Federal Credit Union is a free association of people . . . who are enjoying some control in their economic destiny!!! YOU and YOUR fellow worker elect annually a Board of Directors and special committees to run your credit union affairs.

YOU . . . join because YOU want to — put your savings to work for YOU and YOUR fellow worker — profit in good cash dividends and in services — borrow at a guaranteed LOW rate of interest and make YOUR own decisions.

Let's Keep Americanism First! ***Free Enterprise at Its Best!***

Come . . . be one of us!

Sale Starts Tuesday



LOOK AT THESE PRICE TAGS SINGER HAS PUT ON

FLOOR MODELS DEMONSTRATORS AND USED SEWING MACHINES

Yes, they're low, there's a limited supply and they won't last long. Take advantage of this sale on various makes of used machines, reconditioned by the SINGER SEWING MACHINE CO.

*A Trade Mark of THE SINGER MFG. COMPANY

EASY BUDGET TERMS

FOR TOPS IN TV—See SINGER 4-Star Playhouse

Down payment as low as $5.00

On sale at these

SINGER SEWING CENTERS

Pontiac—102 N. Saginaw — FE 2-0811
Birmingham—177 W. Maple — MI 4-0050

A gigantic, 500-foot cross marks the site of a church being hollowed out of a rocky hill near Madrid, Spain.

St. Trinity Lutheran Church
Missouri Synod
Auburn Ave. at Jessie
Rev. Ralph C. Claus
SUNDAY SCHOOL 9:45 A. M.
1st SERVICE 8:30 A. M.
2nd SERVICE 11:00 A. M.

ST. PAUL LUTHERAN CHURCH
Joslyn at Fourth
8 a. m. Morning Worship
10:45 a. m. Morning Worship
9:30 a. m. Sunday School
George Mahder, Pastor FE 5-0404

UNITED LUTHERAN CHURCH OF THE ASCENSION
Williams and Lorraine
The Common Service....11:00 A. M.
Sunday School .....10:00 A. M.
Geo. L. Garver, Pastor FE 2-7513

GRACE LUTHERAN CHURCH
Corner of Genesee and Glendale
Services at 9 A. M. and 11 A. M.
Rev. Otto G. Schultz—Speaker
Sunday School—9 A. M. and 11 A. M.

St. John's Lutheran Church
American Lutheran Conference (National Lutheran Council)
Hill Street at Cherry Street
Sunday School ..... 9:45 a. m.
Morning Worship ..... 11:00 a. m.
Parsonage: Owego Drive Phone FE 4-3404
Rev. Carl W. Nelson, B. D., Pastor

FIRST METHODIST
S. Saginaw at Judson St.
Rev. Paul R. Havens, Minister
Sunday Morning ..... 10:00 A. M.
"THE SEARCH FOR FREEDOM"
Broadcast Over WPON ..... 10:15 A. M.
Church School ..... 11:15 A. M.
Classes for All Ages
No Evening Service
Wednesday Evening Prayer ..... 7:30 P. M.

9:45—SUNDAY SCHOOL
11:00—MORNING WORSHIP
"The Unsearchable Riches of Christ"
WHAT PRICE FREEDOM?
6:45—YOUTH FELLOWSHIP
—E:30—EVANGELISTIC HOUR
"THE SUPREME POSSESSION"
FIRST UNITED MISSIONARY CHURCH
135 Prospect St., Geo. D. Murphy, Pastor

But Do You Understand WHAT God Told Us?



Almost everybody believes there is a God. But there is a big difference of opinion as to what God is like ... what we should believe about Him ... and what we must do to attain everlasting life with Him.

The idea of some people seems to be that knowledge of God is vague and uncertain ... and that each individual can therefore establish his own creed. This ignores entirely the fact that there are certain revealed truths about our Creator which are not subject to personal opinion, and from which we cannot pick and choose as true or untrue.

The Apostles' Creed, for instance, is not merely a pious prayer. It is not just an idealistic declaration, based on conjecture and guesswork. It is a summary of truths revealed to us by God Himself. It is not something which we are free to believe only in part, for to do so is to set our own opinion and will against the specific command and will of God.

This, obviously, is not the intention of people who believe in God and wish to please and serve Him. It is due usually to the fact that many sincere people ... while familiar with the words of the Apostles' Creed ... do not understand its full meaning and tremendous significance.

As far as Catholics are concerned, the Apostles' Creed sums up our attitude toward God and our religion. We believe, as the Creed says, not only in God, the Father Almighty, but "in Jesus Christ, His only Son, our Lord, who was conceived by the Holy Spirit, born of the Virgin Mary ..." We believe that Christ died for our redemption ... that He arose from the dead ... that "He shall come to judge the living and the dead." We believe in the Holy Spirit, the Holy Catholic Church, the communion of Saints, the forgiveness of sins, the resurrection of the body, and life everlasting.

We believe these things because God told us so. And because we believe them, our faith ... and our hope for everlasting life with God ... are founded not merely upon a vague and general belief, but upon absolute certainty. As we see it, the words "I believe" in the Apostles' Creed might just as well be "I know!"

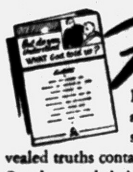

Free If you want a clearer and better understanding of the revealed truths contained in the Apostles' Creed ... and their importance to your own spiritual life ... write today for our interesting pamphlet which we will send without cost or obligation. Just ask for Pamphlet No. KC-30.

SPONSORED BY MSGR. A.X.M. SHARPE COUNCIL, NO. 600, PONTIAC, MICH.

SUPREME COUNCIL
KNIGHTS OF COLUMBUS
RELIGIOUS INFORMATION BUREAU
4422 LINDELL BLVD. ST. LOUIS 8, MISSOURI

Church of God Marks Diamond Jubilee This Year

By Religious News Service

ANDERSON, Ind.—The Church of God began a diamond jubilee year at its annual convocation here.

The 75th anniversary observance climaxes a five-year mid-century advance program stressing the formation of new congregations, extension of missionary activity and the strengthening of local churches.

Local celebrations will feature showings of a new denominational historical film, "Heaven to Earth," study classes in the heritage of the Church, and "open house" events honoring pioneer members of local congregations.

To stimulate Sunday School attendance, the American Tract Society is distributing cards bearing cowboy pictures on one side and religious massages on the other.

Group Planning Travel Seminar

European Tour Slated for American Youth by Christians, Jews

By Religious News Service

NEW YORK—An intercultural travel seminar for American youth, first of its kind ever sponsored by the National Conference of Christians and Jews, will tour Europe from July 2 to Aug. 7.

The seminar aims to create stronger bonds of goodwill and understanding among young people of different racial and religious backgrounds, according to Allyn Robinson, director of the NCCJ Commission on Religious Organizations, who organized the project.

Led by Dr. and Mrs. Ross Clinchy of Baltimore, the group will visit key cities in five European countries. Dr. Clinchy is Baltimore regional director of the NCCJ.

The seminar's schedule includes participation in youth sessions of the four-day assembly of the World Brotherhood Organization at Brussels July 11-15. The meeting marks the fifth anniversary of the organization.

The group also will attend sessions of the International Youth Conference on Human Rights at Locarno, Switzerland, from July 25 to Aug. 2.

FIRST PRESBYTERIAN CHURCH
W. Huron at Wayne St.
William H. Marbach, Edward D. Auchard, Pastors
9:45 A.M. Church School
11 A.M. Morning Worship
SERMON SUBJECT: "CHRISTIAN FREEDOM"
Dr. Wm. H. Marbach, preaching

EAST HURON at PERRY
Central Methodist
Rev. Milton H. Bank, D. D., Minister Rev. Jone W Mulder, Asso. Minister
9:45 A. M.—CHURCH SCHOOL
10:45 A. M.—MORNING WORSHIP
"THE KINGDOM BELONGS TO YOU"
Dr. Bank, speaking
Broadcast WPON 11:00 A. M.
Youth Fellowship 6:00 P. M.

CHRISTIAN and MISSIONARY ALLIANCE CHURCH
178 Green St. Near Orchard Lake
Sunday School 9:30 a.m. Morning Worship 11:00 a.m.
Closing Message by Rev. Weston:
"From Log Cabin to Pulpit by Way of The Valley of the Shadow of Death"
EVANGELIST MEETINGS 7:30 P. M.
(Nightly Except Saturday)



In the BIG TENT
West Huron at North Cass Lake Road
EVANGELIST W. G. WESTON Through July 3rd
Rev. L. J. Pyne National Field Evangelist July 4 to 10th
Rev. G. J. Bersche, Pastor

Emmanuel Baptist Church
Telegraph Road at Orchard Lake Ave.
10:00 A. M.
Auditorium
Bible Class
Study in the Book of Luke
Broadcast Over WCAR 10:15-10:45
Dr. Tom Malone, Teacher
"A MESSAGE FROM THE GREATEST PROPHET THAT EVER LIVED"
11:00 A. M.
"THE WAGES OF SIN"
7:30 P. M.
"SALVATION—NOT OF WORKS"
Evangelist--James Threlfall
Speaker at Both Services
Departmentalized Sunday School for All Ages
1,002—Sunday School Attendance Last Sunday
DR. TOM MALONE
Pastor



MINISTRY IN MUSIC — A group of eight young people who with eight others are the young people playing in the Salvation Army Band in Pontiac. In the picture holding door and back row left to right are Harold O'Berry, 195 Wall St., Gertrude and Jim Cunningham, 766 Corwin Ct. and Lawrence J. Sowter, 2668 Lapeer Rd. Front row, Arthur J. McDonald, Jr., Roger Munro, 172 Mill St., Freida J. Williams, 57 Seneca St. and 2nd Lieut. Peggy Genge, 788 Menominee Rd.

Salvation Army Youth Play in the Brass Band

The use of brass bands has been closely associated with the Salvation Army since the days of its founding by William Booth. They have played a unique and effective part in spreading the Gospel of Christ.

Pontiac's band is well known for its musical ministry.

At the present time there are around 25 members in the band, 16 of which are young people. The leader is Arthur McDonald of 117 Elm St.

During the summer months, these young people devote an evening a week and many Sunday afternoons playing for shutins throughout the city.

Besides playing at all services of the citadel, they follow the practice, traditional with Salvation Armies through the years, of playing at street services held by the Army.

These youthful Salvation Army Band members are among 13,959 young people's band members throughout the world.

Mass to Be Broadcast

WASHINGTON, D.C. — A Roman Catholic Mass will be broadcast each Sunday by the Voice of America to Ukrainians exiled in Siberia, the United States Information Agency disclosed here.

The agency said so many Ukrainians have been forced into labor camps and collective farms inSiberia that a daily half hour program will be beamed to them on two channels from American transmitters in the Far East.

Survey Says 90 Pct. U. S. Chinese Non-Christians

By Religious News Service

SAN FRANCISCO — Chinese Christian churches in the United States have shown rapid growth in recent years but 90 per cent of the 17,000 Chinese in this country still are non-Christians, it was reported here at the first nationwide conference of Chinese churches in America.

The report was made by Dr. Peter Y. F. Shih, pastor of the Chinese Christian church of New England in Boston.

Attend A Growing **Sunday School** 10 A. M.



● We'll Look For You!
Youth Groups 6:30 P.M.
PREACHING 11 A.M. & 7:30 P.M.
EVANGELISTIC TABERNACLE
60 Tilden at W Huron
"Your Gospel Hour" CKLW 7:30, WCAR 8 A. M.
A. J. BAUGHEY, Pastor

Sermons Warn Parents

GREENFIELD, Mass — Teenage drinking is increasing to dangerous proportions, parishioners of Holy Trinity Roman Catholic church were warned in sermons at Masses.

Another prist said drinking is becoming more and more prevalent at teen-age parties. "Some of the bitterest tears will be shed by parents of these children unless they correct the problem," he said.

The matter was brought up in sermons so that parents could be alerted to the situation and take action to remedy it.

Pope Receives Ousted Prelates

Lengthy Private Hearing With Evicted Leaders Conducted at Vatican

By Religious News Service

VATICAN CITY—Pope Pius XII received Argentina's two expelled prelates in a lengthy private audience.

The Vatican Radio said the Pontiff "expressed his deep sympathy in their trials and his solicitude towards the Argentine episcopate, the clergy and the faithful Catholic nation which is particularly dear to him."

Auxiliary Bishop Manuel Tato, Vicar General of Buenos Aires and Msgr. Ramon Novoa, Canon of the Metropolitan Chapter, met with the Pontiff a few hours after their arrival here aboard a plane to which they had been escorted by police of President Juan D. Peron's government.

Following the Papal audience the prelates were received by Msgr. Domenico Tardini, Vatican Pro-Secretary of State.

Prof. Luigi Gedda, president of Italian Catholic Action, hailed them as "witnesses of Catholic faith in a moment in which the Argentine Church is suffering unjust, cruel persecution." He voiced the hope that "Argentine may soon recapture an age of peace and freedom."

The Methodist Church in Georgetown, Conn., keeps its steeple lighted every night as a beacon of welcome for airline pilots.

ZION NAZARENE CHURCH
239 E. Pike Street
10 A. M. Sunday School 11 A. M. Worship
Olivet Ladies' Trio
Wednesday July 6th
Rev. W. E. Varian, Pastor Lavern Sheffield, Music Director

SUNDAY, JULY 3, 1955
Sunday School ..... 9:00 A.M.
Worship Service ..... 11:00 A.M.
B. Y. P. S. ..... 6:30 P.M.
Evangelistic Service ..... 7:45 P.M.
Midweek Prayer and Praise Service Wednesday ..... 7:45 P.M.



J. W. Burgess, Pastor
BEULAH HOLINESS CHURCH
Osmun and Going Streets

The Bethany Baptist Church
W. Huron at Mark
Special Summer Schedule
9:30 a. m. Sunday Church School
(All ages. College of Living, adults)
10:30 a. m. Public Worship Service
Fred Robert Tiffany, preaching

CHRISTIAN SCIENCE
SUBJECT FOR SUNDAY
"GOD"
Sunday Services and Sunday School 11 A.M.
Wednesday Evening Service, 8 P.M.
Reading Room 2 East Lawrence Street
Open Daily 11 A.M. to 5 P.M. Friday to 9 P.M.
FIRST CHURCH OF CHRIST, SCIENTIST
Lawrence and Williams Streets
HOW CHRISTIAN SCIENCE HEALS
"A HEALING OF EXCESS WEIGHT"
Station CKLW—800 Kc. Sunday 9:45 A. M.

Editor Claims Churches Lag in Race Issue

The people of this country have pulled far ahead of their church leaders on the racial segregation issue, a well known magazine's National Affairs Editor Bill Attwood reported today.

Mr. Attwood, who has just returned from an extensive tour of the United States after spending nine years abroad as a foreign correspondent, said in an article in the new issue that, "only in Catholic churches in the South did I see Negro and white parishioners kneeling at the same altar."

Synod Debates Women Officers

Reformed Church Airs Plan to Make Women Eligible for Posts

By Religious News Service

BUCK HILL FALLS, Pa. — A new movement to make women eligible for the offices of elders and deacons of the Reformed Church in America was launched at the annual meeting of the denomination's General Synod here.

The Synod asked its retiring president, Dr. Gerrit Vander Lugt of Pella, Ia., to appoint a special committee to consider such eligibility and report its findings to the 1956 Synod meeting.

In 1951, the Synod turned down an overture asking that women be made eligible for the two offices. It went on record then as saying that "the Church is not ready for the change."

However, many of the Church's classes (regional groups) continued to ask for the change. In 1952, the Synod voted to submit to the Church's classes the proposal which would have repealed a 324-year-old rule that only male members can hold congregational office. But less than the necessary three-fourths of the classes voted in favor of it.

Should Dr. Vander Lugt's committee recommend eligibility of women in 1956, the proposal would have to be resubmitted to the classes and three-fourths of them would have to approve it.

The step to open the offices of elders and deacons to women was called by a denominational spokesman "the most radical with respect to a possible change in its constitution which the denomination has taken in a century."

In recent years women have been made full members of the ecclesiastical boards of the Church.

Approach Must Change

By Religious News Service

PHILADELPHIA — Missionaries must shift their approach from one of "saving individuals" to one of concentrating on developing native leaders and natioal churches if their cause is to survive, Dr. Harry L. Turner of New York, president of the Christian and Missionary Alliance, warned here.



REV. L. J. PYNE

Tent Meetings Held at New Church Site

Tent meetings sponsored by Christian and Missionary Alliance of 178 Green St. and held at the new site of the church N. Cass Lake Road and M59 will enter the second week Sunday.

Guest speaker for the week will be the Rev. L. J. Pyne, national field evangelist. The services are held each evening at 7:30 except Saturday.

The regular Sunday School and church service will be held Sunday at the church on Green street.

Trio to Sing Twice in City

Carolaires Will Give Concert on Sunday and Wednesday

The Carolaires Trio from Olivet Nazarene College will be in Pontiac to give two concerts.

They will be at the Parkdale Church of the Nazarene Sunday to sing at 9:45 a.m. With them is Dr. W. E. Snowbarger, dean of the college, who will speak at the 10:45 service.

On Wednesday they will give a concert at Zion Church of the Nazarene at 239 W. Pike St.

Singing in the trio is Bonnie Wells, daughter of the Garland Wells of Waterford Township. The group will make a 14-week tour of the middle west.

Eye Hospital Addition

BAD AXE (AP) — The Huron County Board of Supervisors is considering a proposal to build a $465,000 addition to Huron County Convalescent Hospital. The plan was suggested by Harvey Krug, county social welfare director. Federal aid would pay 65 per cent of the cost.

FIRST PROGRESSIVE SPIRITUALIST CHURCH
16 Chase Street
No Services on Sunday, July 3
Midweek Services Wed., 7:30 P.M.
Usual Services on Sunday, July 10

The First Church of the Brethren
46 N. ROSELAWN
Sunday School 10 a.m.
Morning Service 11 a.m.
Excerpts from the Conference
Evening Service 7 p.m.
Bible Study Wed. 7:30
Bible School Picnic July 10, 12:30 Oakland Park
Rev. LeRoy Shafer, Pastor

CHRISTIAN PSYCHIC SCIENCE CHURCH
30 Whittemore St.
CHURCH CLOSED ON SUNDAY FOR THE SUMMER UNTIL SEPTEMBER. OPEN ON WEDNESDAYS ONLY.

REVIVAL YOUTH CRUSADE



Evangelist Tommy Waldron of Beckley, W. Va.

Two Great Sermons You Should Hear! Sunday Morning: "THE SAND IN GOD'S HOUR GLASS OF TIME." Here is Bible Prophecy in the light of current events.

Sunday Evening: 'What It Means to Be Lost'

These meetings with Evangelist and Mrs. Tommy Waldron will continue every night next week except Monday and Saturday.

Something of Special Interest Every Night!

FIRST ASSEMBLY OF GOD
210 N. Perry St.
WPON, 8 A.M. Sunday
"Visit the Church of the Old Fashioned Gospel"

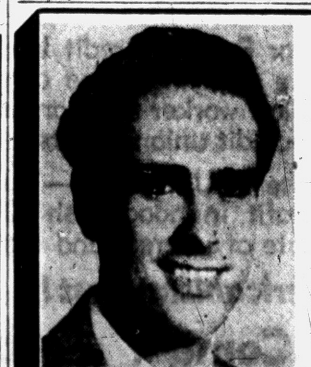

Evangel Temple
Y.M.C.A. Side Entrance
Non-Denominational
Full Gospel
Pastor: Geoffrey Day, B. A., B. TH.
SUNDAY MORNING 9:45 SUNDAY SCHOOL
11:00 WORSHIP SERVICE
SUNDAY EVENING 7:45 EVANGELISTIC SERVICE
WEDNESDAY, 7:45 P. M. BIBLE STUDY

Factory Fire Pointed Up True Greatness of Tom Edison

Local Youth to Preach at EUB Church Sunday

Charles L. Kolb, Jr. will preach Sunday at 7:30 in Baldwin Avenue Evangelical United Brethren Church. He is a student at Evangelical Theological Seminary at Naperville, Ill., a probationary member of the Michigan Conference, and the son of the Charles L. Kolb Srs. of S. Genesee Avenue.

A communion service has been scheduled for 11 a.m. service according to the pastor, the Rev. Myron R. Everett.

First Open Bible Church
1517 JOSLYN
Rev. T. H. Staton
Sunday School—10 A.M.
Morning Worship—11:00 A.M.
Evangelistic Service—7:45 P.M.
Wednesday, 7:45 Prayer Meeting

Pontiac Unity Center
71½ N. Saginaw St.
Sunday School 11 A. M.
Sunday Services 11 A. M.
For Unity Books and Literature Call FE 2-1300 After 6:00 P.M.

Pleasant Grove Missionary Baptist Church
128 W. Pike St.
Regular Service Sunday 11:30
Evening Service 8:00 P. M.
Rev. S. Littlejohn Pastor

FIRST UNITED PENTECOSTAL CHURCH OF PONTIAC
ONENESS
90 Howard Street
Everyone Welcome!
Sunday School.....10:00 A. M.
Sunday Morning.....11:00 A. M.
Sunday Night.....7:45 P. M.
Wed. Evening Bible Study.....7:45 P. M.
Sat. Young People's Meeting.....7:30 P. M.
REV. MARVIN P. HESTER
SUNDAY SERVICES
Listen to Sunday Evening Broadcast, 9:30 P. M. to 10:00 P. M.
RADIO STATION WPON

United Presbyterian Churches
The Truth of God—Forbearance in Love

OAKLAND AVENUE
Oakland at Cadillac
Theodore R. Allebach, Pastor
Bible School.....11:20 a. m.
Worship.....10:00 a. m.
"ONE BOOK FOR ALL PEOPLE"
Evening Service.....7:30 p.m.

JOSLYN AVENUE
Joslyn at Third
Edmond L. Watkins, Pastor
Bible School.....9:30 a. m.
Morning Service.....10:45
"FREE INDEED"
Evening Service.....7:30

AUBURN HEIGHTS
3456 First Street
J. Harvey McCann, Pastor
Bible School.....10:00 a.m.
Worship.....11:00 a.m.
"GOD HAS BLESSED AMERICA"
Youth Fellowship.....6:30 p.m.

DRAYTON PLAINS
Walter J. Teeuwtsen, Jr., Pastor
Bible School.....9:45 a. m.
Worship.....11:00 a. m.
Evening Worship...7:30 p.m.
Youth Fellowship 6:30 P.M.
Wednesday 7:30 P.M. Prayer and Study Hour

Confident Living

Inventor Looked to Future as Blaze Destroyed Plant

By NORMAN VINCENT PEALE

This is the Fourth of July weekend and people of my age always associate that great holiday with speeches. There isn't as much speech-making these days as there used to be, and I'm not sure that's a good thing.

It is a good thing for us to be reminded once in a while of the great men of the American Revolution, who never knew that they were beaten, whether it was at Valley Forge or elsewhere, and so stayed on to make a comeback and win our nation's independence. That picture of the undaunted Washington fighting for freedom and never quitting until victory came ever live to inspire Americans.



DR. PEALE

There have been heroes of this same character in our own time, men who didn't know when they were beaten. One of them was Thomas Alva Edison, largely self-taught, but one of the greatest inventive minds the world has ever produced. I never met Edison, but I do know his son, Charles Edison, the former governor of New Jersey.

It was Gov. Edison who told me about Dec. 9, 1914. On that evening, some film in the vast Edison plants at West Orange, New Jersey, caught fire. The flames blazed up and spread to a long string of railroad cars which caught fire and in turn explosively ignited some alcohol storage tanks. This caused one of the most spectacular blazes in the history of our country.

That night the Edison holdings, worth two million dollars in the uninflated coinage of those days, were wiped out. Less than a quarter of the loss was covered by insurance. Young Charles Edison watched his father fighting the fire and his heart went out to the 67-year-old inventor seeing the work of a lifetime go up in flames, his white hair mussed by the wind.

While he was feeling sorry for his father, the old man turned around and saw him. "Charles," he shouted, "Where is your mother? Go get her at once. Don't let her miss this. This is the greatest sight she will ever see in her lifetime."

MISTAKES BURNED UP

And the next day, Edison wandered around in the ruins of his great plant. He grinned at his associates and said: "Men, there's an advantage in this disaster. All our mistakes are burned up in those ashes. We can start all over again."

They hastily put up a new plant and on the day after New Year's—hardly three weeks later—the first phonograph was delivered to a customer in New York.

That's the way a great soul makes a comeback. And any child of God can do the same. Edison felt himself a child of God and knew that he was in the hands of God and that God would see him through. I know he thought that way because I asked his widow about him once and she told me of saying to him, "Where do you get all those ideas, Thomas?"

He pointed up and said, "All come from up there."

Whenever I use an illustration about a man like Edison, someone always writes to me and says, "Well, that's all very well if you're a great man like Edison, but what about a poor simple soul like me?"

RULES APPLY TO YOU

The rules that applied to Edison apply to you as well and the forces upon which he drew for courage in the face of defeat and for strength to make a comeback are yours for the asking. God plays no favorites. One of the recent bestsellers, "I'll Cry Tomorrow," is about a girl who's reached the bottom in almost every way. Her faith in God helped Lillian Roth make a comeback, both personally and professionally. God had been there to help her all the time—but she didn't call on Him until almost too late.

If you need to make a comeback, call on Him today. God and you together are invincible.

(Copyright 1955, Post-Hall Syndicate, Inc.)



WILLIAM E. GODING

Crescent Hills Church Opens

American Baptists Join to Open New Mission in Waterford

Sunday will mark the first service in Crescent Hills Baptist Church. William E. Goding, who has completed his first year at Northern Baptist Theological Seminary, will be the pastor.

The church is located on Crescent Lake Road at Universal Avenue in Waterford Township.

The church is sponsored by Bethany Baptist Church, the Rev. Fred Tiffany, pastor, assisted by American Baptist Churches, Holly, West Highland, Howell, Walled Lake, Novi, Plymouth and Pontiac.

Mr. Goding received his A.B. from Grinnell College, Grinnell, Iowa, his M.B.A. from the University of Chicago. During World War II he spent three and a half years with the Navy in the Pacific theater. He also was employed for six years as auditor at Sears, Roebuck and Co. in Chicago. His home is in Berwyn, Ill. where he is a member of Oak Park Avenue Baptist Church.

There are at least 6,000 church-related Protestant and Eastern Orthodox welfare agencies and institutions in the U. S.

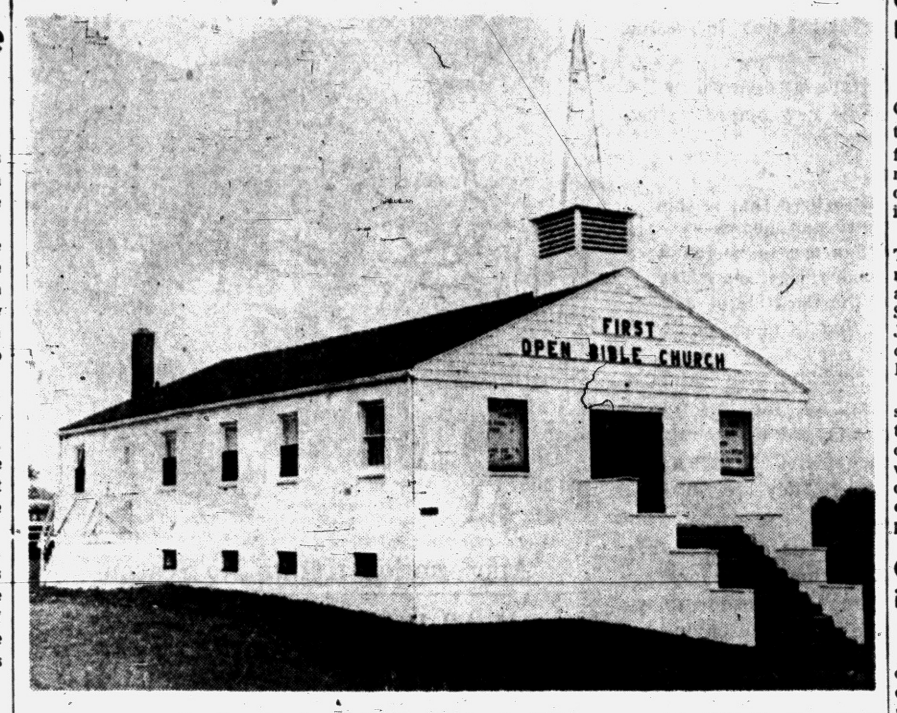

DEBT FREE CHURCH — Monday at 7:30 p. m. in First Open Bible Church, 1517 Joslyn Ave. members of the church will burn the mortgage on the church which was started in 1953. The Rev. F. H. Staton is pastor.

First Open Bible Church to Mark End of Debt

Services on Sunday and Monday will celebrate the end of a debt on the First Open Bible Church, 1517 Joslyn Ave.

Guest speaker Sunday will be the founder and builder, the Rev. Fred Peters, now in Iowa. Mrs. Peters will come with her husband for the services.

Two guest speakers will be heard on Monday, Dr. Leland Marion of Christian Temple here at 2 p.m. and the Rev. L. E. Welshons of Toledo at the 7:30 p.m. service. The Rev. Mr. Welshons is division superintendent.

Following this service the mortgage will be burned.

The church, which was started in 1953, was built throughout by members of the congregation. Technicians, such as electricians and plumbers also were members of the congregation.

Blind Minister Has Nearly Normal Life

By Religious News Service

SHELBURNE FALLS, Mass. — The Rev. Wayne Somers Moody, who has been blind for 14 years, took over his duties as pastor of Williams Butler Memorial Methodist church here.

Mr. Moody, 31, is a recent graduate of Boston University School of Theology. He was assistant minister of a Methodist church during the last two years of his seminary studies.

The young pastor studied Braille at the Perkins Institution for the Blind in Watertown, Mass. Eight years are his forefinger, with which Braille is read, was amputated. He overcame this difficulty by learning to read with the next finger.

Mr. Moody can take notes with a stylus on a Braille slate and also operate a typewriter. However, his wife makes the final draft. She is the former Mildred Keyzer of Lynn, Mass.

Church Language Paper to Halt Publication

By Religious News Service

ST. PAUL, Minn. — Augustana, oldest continuous Swedish-language church paper in America, will cease publication at the end of 1955, the Augustana Lutheran Church decided at its annual synod here.

"The generation which it has so ably served is rapidly approaching the end of their era" in the Church's history, said a resolution adopted by the synod.

It noted that the Church's membership "is today American in character and language" and that the Lutheran Companion, the denomination's English weekly has become the accepted paper.

A rosary device which automatically keeps count of prayers said has been invented by a 32-year-old Roman Catholic of St. Cloud, Minn.

The Pittsburgh Episcopal Diocese boasts a set of the few ministerial twins in the U. S. They are the Rev. H. Earle Daugherty and the Rev. Howard D. Daugherty Jr.

Church Editor Deplores Low Movie, TV Morals

By Religious News Service

LOS ANGELES — A Roman Catholic editor warned here that the moral law will be increasingly flouted by young people unless the motion picture and television industries stop making films depicting sex, violence and brutality.

William Mooring, motion picture-TV editor of The Tidings, official newspaper of the Los Angeles archdiocese, testified before the Senate Judiciary Subcommittee on Juvenile Delinquency at a hearing conducted by its chairman, Sen. Estes Kefauver (D-Tenn).

Mr. Mooring, whose column is syndicated to 50 Catholic publications in this country and Canada, charged that many recent films were lax morally. He said he doubted if they could "fail to evoke imitative behavior by young people."

Ohio Methodists Lead in Denomination Giving

By Religious News Service

LAKESIDE, O. — The Ohio Area of The Methodist Church led the entire denomination in benevolent giving last year, it was announced here.

For the 11-month period ending April 30, 1955, he said, Ohio Methodists contributed a total of $640,172 for World Service. They also led the 37 areas of the Church in giving $391,812 for special home and foreign mission projects; $112,393 for the Council of Bishops Appeal for Korea, and $35,455 for the Week of Dedication held in February.

Pontiac Bible College
Collier Rd. at Collier Court
Interdenominational
Classes for Everyone
3 Evenings A Week
For Information Contact Rev. Frances E. Myer or Rev. D. R. Pawley

CALVARY BAPTIST CHURCH
Services being held at the WATERFORD TWP. HIGH SCHOOL
10:00 A. M. Sunday School
11:00 A. M. Morning Service
7:30 P. M. Evening Service
Rev. H. E. Wrobbel FE 5-3583

PARKDALE CHURCH OF THE NAZARENE
Parkdale and Hollywood
Block W. of Baldwin
Sunday School 9:45 A. M.
Morning Worship 10:45 A. M.
CAROLAIRES, from Olivet Nazarene College at these two services.
Evening Service 7:30 P. M.
WAYNE E. WELTON
Minister

CHURCH OF CHRIST
1180 N. Perry — Phone FE 2-6269
MILTON E. TRUEX, Minister
"THE HERALD OF TRUTH" 7:30 P. M. Wednesday Eve. Service
WXYZ—Each Sun. 1:00 to 1:30 P. M. 9:50 A. M. Sunday Bible School
7:30 P. M. Sunday Evening Service 10:50 A. M. Sunday Worship
FE 8-7449 871 Robinwood Ave.

The SALVATION ARMY
SUNDAY SCHOOL.....9:45 A. M.
HOLINESS MEETING.....11 A. M.
YOUTH SERVICE.....6 P. M.
EVANGELISTIC MEETING.....7:30 P. M.
THURSDAY MIDWEEK PRAYER, 7:30 P. M.
29 W. Lawrence Street

WESLEYAN METHODIST
67 NORTH LYNN STREET
10:00 Sunday School
11:00 Worship
W. Y. P. S. 6:45 P.M.
Evangelistic 7:30 P.M.
Rev. C. D. Friess, Pastor

FIRST SOCIAL BRETHREN CHURCH
316 Baldwin Avenue FE 5-7938
Sunday School 10 A. M. Sunday Worship 11 A. M.
Sunday Eve. Worship 7:30 P. M. Thurs. Prayer 7:30 P. M.
Saturday Eve. Service 7:30 P. M.
Rev. Carl Downey, pastor FE 5-7938

FREE METHODIST CHURCH
87 Lafayette St.
(2 Blocks West of Sears)
Sunday School 10 A. M.
Morning Worship 11 A.M.
Rev. Burton Artz Will Be Preaching Morning and Evening
Burtells Green, S. S. Supt.
Burton Artz, Director of Music
Howard C. Artz, Pastor
Phone FE 2-9955
BRING THE ENTIRE FAMILY

FIRST CHURCH of GOD
25 East Boulevard — South of Lookout Drive
9:45 a. m. Sunday School 10:45 a. m. Morning Service
7:30 p. m. Evening Service
For Transportation Call FE 5-7768 or FE 4-1782
H. Eugene Ramsey, Minister — Gen. Offices: Anderson, Ind.

SCOTT LAKE RD. ASSEMBLY OF GOD
1002 Scott Lake Rd.
10 A. M., S. S. 11 A. M., Worship
7:30 P. M., Evangelical Service
Tues. 7:30, Y. P. Wed. 7:30, Mid-Wk.
Rev. Orville J. Windell, Pastor

FIRST CONGREGATIONAL CHURCH
Corner East Huron and Mt. Clemens at Mill St., Pontiac
(Opposite Post Office)
Malcolm K. Burton, Minister Lawrence D. Graves, Asso. Minister
Sunday Morning Service, 10:30 A. M.
"BURNING THE CHAFF"
The Rev. Mr. Burton, Preaching

All Saints Episcopal Church
WILLIAMS STREET AT WEST PIKE
The Rev. C. George Widdifield, Rector
SUNDAY SERVICES:
8:00 A.M.—Holy Communion.
9:30 A.M.—Holy Communion, Infant Nursery thru 3rd Grade
11:00 A.M.—Holy Communion, Church School, Infant thru 3rd Grade
Sermon by the Rector.
ST. GEORGE'S CHAPEL
MILFORD MICH.
8:00 A.M.—Holy Communion
11:00 A.M.—Holy Communion
Sermon by the Rev Robert J Bickley, Vicar
ST. ANDREW'S CHAPEL
Dixie Highway Near Sashabaw
8:15 A.M.—Holy Communion
10:30 A.M.—Summer Church School, 2½ thru 9 Years
10:30 A.M.—Holy Communion and Anniversary Observance
Sermon by the Rev. Waldo R. Hunt, Vicar

PILGRIM HOLINESS CHURCH
Baldwin and Fairmount
SUNDAY SCHOOL.....(all ages).....10:00 A.M.
WORSHIP SERVICE.....11:00 A.M.
PILGRIM Y. P. S.....6:45 P.M.
EVENING SERVICE.....7:30 P.M.
Guest Speaker Rev. Joshua Stauffer of Owosso
GOOD SINGING.....BIBLE PREACHING
"The Little Church With the Big Heart"
R. C. Swanson, Minister — Roy Overbaugh, S. S. Supt.

CHURCH of the NAZARENE
60 State Street
KENNETH A. HUTCHINSON
Minister
11:00 A.M. MORNING WORSHIP
7:30 P.M. EVENING SERVICE
Sunday School 9:45 A.M. Youth Service 6:30 P.M.

"Worship With Us, In God's House"
CENTRAL CHRISTIAN CHURCH
347 N. Saginaw Chas. D. Race, Pastor FE 4-0239
Sunday Services: Bible School 10:00 A. M.
Morning Worship 11:00 A. M.
"OUR NATION'S GLORIES AND PERILS"
Choir: "Now Blest is the Nation"
Vesper Service 7:30 P. M.
Youth Meeting Tuesday 7:00 P. M.
Prayer Meeting Wednesday 7:30 P. M.

THE CHRISTIAN TEMPLE
505 Auburn Avenue
Full Gospel—Nondenominational
Special July 4th Services
9:45 A. M. Worship — Communion — Sermon
Rev. Lola P. Marion, Speaker
9:45 A.M. to 12:15 Children's Church and Bible School for all ages. Bring them Sunday.
7:45 P. M. Special Services
Dr. L. L. Marion Speaking on
"OUR COST OF FREEDOM"
A Friendly Place to Worship

FIRST BAPTIST CHURCH
Oakland and Saginaw, Pontiac, Michigan
Rev. H. H. Savage, Pastor
Rev. W. E. Hakes, Ass't Pastor
Our responsibility—the World; Our resources—the Word
SUNDAY SCHOOL—9:45 A. M.
(Classes for All Ages)
MORNING WORSHIP—10:45 A. M.
"THE REWARDS OF HOLINESS"
EVENING WORSHIP — 7:00 P. M.
"AUTHOR OF LIBERTY"
Dr. Savage Speaking at Both Services

It's worth driving to...
Rev. Dorr W. Fockler, Pastor


MANDON LAKE COMMUNITY CHURCH
Round Lake Road

CHURCH OF CHRIST
Meets at 1196 Joslyn Ave. for Worship EACH LORD'S DAY MORN. 11 A. M.
Services Each Lord's Day Evening..... 7:00 P. M.
Matt. 16:18 And I say unto thee thou art Peter and upon this rock I will build my church And the gates of hell shall not prevail against it.
Paul Deems, 7175 Elizabeth Lake Road FE 7-0226

APOSTOLIC CHURCH OF CHRIST
458 Central
Services Sunday, 10:00 A. M.
Tues., Thurs., Sat., 7:30 P. M.
Bishop L. A. Parent, Pastor
We are Apostolic in doctrine, Baptism in Jesus Name, Holy Ghost as New Birth, Jesus as the one true God! Always Pray for the Sick.



BIBLE REBINDING
Rebind your family heirloom Bible. Expert workmanship and fast, dependable service.
Christian Literature Sales
39 Oakland Ave. FE 5-9591

First Southern Missionary
BAPTIST CHURCH
365 East Wilson Ave.
Sunday School.....9:45 A. M.
Morning Worship.....11:00 A. M.
B.T.U.....6:45 P. M.
Evening Worship.....7:30 P. M.
Wed. Prayer Meeting...7:30 P. M.
Young People's Bible Study 8:00 P. M.
REV. A. H. MULLINS, *Pastor* Phone FE 4-8574
Affiliated with Southern Baptist Convention

FIRST GENERAL BAPTIST CHURCH
Invites You to Our Services
249 Baldwin Ave. FE 4-7172
Saturday Night, 7:30 P. M.
Sunday School.....10:00 a. m.
Morning Service.....11:00 a. m.
Sunday Evening Service.....7:30 p. m.
1460 on Your Dial Sunday from 7:30 to 8 p. m.
Wed. Evening Prayer Service.....7:30 p. m.
Rev. Garner FE 4-7497
Rev. R. Garner, Pastor
Lowell Baggett, Choir Director

THE PONTIAC PRESS

Pontiac 12, Michigan

Trade Mark Daily Except Sunday
Published from The Pontiac Press Building

Harold A. Fitzgerald, Publisher

Conrad N. Church, Editor — Horace F. Brodie, Advertising Manager — Russell Bassett, Nat'l Adv. Mgr.

Entered at Post Office, Pontiac, Mich., as second class matter

MEMBER OF THE ASSOCIATED PRESS

The Associated Press is entitled exclusively to the use for republication of all local news printed in this newspaper as well as all AP news dispatches.

The Pontiac Press is delivered by carrier for 40 cents a week; where carrier service is not available by mail in Oakland, Genesee, Livingston, Macomb, Lapeer and Washtenaw Counties it is $12.00 a year; elsewhere in Michigan and all other places in the United States $20.00 a year. All mail subscriptions are payable in advance. Phone Pontiac FE 2-8181.

MEMBER OF AUDIT BUREAU OF CIRCULATIONS

SATURDAY, JULY 2, 1955

Six Counties May Unite in Seeking Lake Water

Oakland County residents have a vital interest in the move to interest additional counties in Southeastern Michigan in seeking a Great Lakes water supply.

★ ★ ★

Certainly the residents of southern Oakland County know the seriousness of the present situation.

They are short right now.

Sprinkling of lawns is restricted.

The underground water level is sinking lower and lower.

Representatives of Oakland, Macomb and St. Clair Counties met Wednesday evening at Royal Oak. St. Clair representatives voiced their desire to participate in a joint move. Previously Oakland, Macomb, Wayne, Monroe and Washtenaw Counties had made a start on setting up a joint project.

Thus there now are six counties which are taking the first preliminary steps toward setting up a water authority. First step is a survey of the six county area and its water needs. Next will be actual engineering studies of the best available source and studies of costs.

★ ★ ★

All this work is necessary, and with so large an area, and so many governmental units concerned, the organization and planning naturally are more cumbersome and complicated than as if a single county were involved.

But the need is so great that everyone should be aware of it, and of the necessity for energetic action, once the full facts are known. The growth in population in this six county area is tremendous. It is appalling in terms of the inevitable future water needs.

★ ★ ★

If the rate of growth continues to accelerate, a start on this project has been made none too soon.

It may be later than anyone thinks.

While fishing in the Everglades (Florida) recently, Vice President Nixon fell out of the boat. It was by no means the first time he had gone overboard.

Wide Awake Smokers May Live Longer

Much discussion and deliberation has prevailed over the past year or so on the relation between cigarette smoking and the smoker's health.

Regardless of the final evidence on this issue, there is another phase of the matter on which everyone can agree:

Smoking anywhere when sleep unhealthy;

Smkoing anywhere when sleep is apt to overtake you is dangerous.

★ ★ ★

Another recent tragic death in this area from burns suffered when clothing caught fire from burning tobacco is another warning of this modern-day peril.

Few are the habitual smokers who have not at some time discovered a telltale ash hole in a shirt, a tie or other clothing. All know that the lighted end of a cigarette is sufficient to start a healthy blaze if brought into contact with suitable tinder.

★ ★ ★

Yet many ignore this warning; a false sense of safety lures some into taking foolish chances.

Many fires in davenports, overstuffed chairs, beds and mattresses result only in property damage. The lucky smoker escapes unsinged. But others are not so fortunate. When smoke or flame arouses a sleeper, it may be too late. There is only one safe rule:

Don't smoke in bed;

Don't smoke when drowsy.

Permits Are Issued for 69 New Homes

Pontiac is participating in the tremendous house building program which is sweeping northward from Detroit at a seemingly ever increasing pace.

Last week permits were issued by the City for sixty-nine new homes, valued at more than $650,000.

★ ★ ★

When it is realized that in this one week more new homes were authorized than are to be found in many a small village, some idea is gained of the floodtide of new construction that is going on in this area.

Despite the rapidity with which homes are going up, builders report they are being snapped up as rapidly as they can be completed. In fact many are sold long before they are finished.

★ ★ ★

Home building is one of the factors which is helping to provide the impetus which is providing increased employment, despite the cutback in buying by the armed services. Today defense orders total billions of dollars less a year than they did a few short years ago. Yet total employment is up, and total individual income is at an all-time high level.

★ ★ ★

Truly, the people of this country "never had it so good." Peace and prosperity are filling the national cup to overflowing.

The People's Business

Cobo Reluctant?

Reportedly Sees Menace to Nonpartisan Rule

By JACK I. GREEN

LANSING—Hints are circulating in the Capitol now that Mayor Albert E. Cobo of Detroit is not as anxious as he once may have been to be the next Republican candidate for governor.

• • •

Cobo confounded part of the Republican Party and cheered the other part some weeks ago by talking like a candidate, even though he insisted that he withhold a definite decision until next January.

But he reacted strongly enough to a draft movement to give his fans real reason to think he was a probability.

Now the word is leaking back to Lansing that Cobo wants no part of it. This may be the usual hot weather rumor factory at work but it is being taken seriously in some quarters.

• • •

The basis for Cobo's rumored reluctance is reported to be fear that his candidacy might damage the long tradition of nonpartisanship in Detroit city government.

DEMS PROTEST

If this is true, the credit can go to Mrs. Elsie Gilmore, Wayne County Democratic chairman—and probably some highly placed advisers—who charged that Cobo had shown himself to have been a Republican all along and that the nonpartisan character of Detroit's city government was thus disclosed as a mere front for Republican control of the city.

• • •

The resulting outcry suggested that Mrs. Gilmore's jab went home, that it struck at a very touchy point in Detroit politics.

You see, Detroit has been proud of its nonpartisan government ever since it shed the evils of petty partisan control of the city hall.

But in recent years, the surging Democratic Party in Detroit has begun to snipe at the principle of nonpartisan government. The last man to be defeated by Cobo, Jim Lincoln, made no secret of the fact that he was a Democrat and that he wanted Democratic support in his campaign.

• • •

Democrats have more or less come out openly as partisan candidates in various nonpartisan contests in Detroit suburban elections.

Thus, there seems to be a trend among Democrats to break the nonpartisan character of the city hall and it is exciting controversy in Detroit politics.

SEES DEM MAYOR

The "Michigan Democrat," official publication of the party, said in its last issue that Cobo's rumored candidacy "may mean a Democratic mayor in Detroit next time because GOP candidates for that office will find it harder to hide behind the nonpartisan ballot."

• • •

Persons in contact with Cobo hint that the mayor does not want to see this trend go any farther and that if he can stop it by staying out of the governorship race he is willing to do so.

These sources suggest that one cannot work under a nonpartisan government for as many years as Cobo has without having a sincere belief that it has proven best for Detroit. They say he would not want to be the man who gave its enemies a lever to wreck it.

So, reportedly, some of the Republican strategists who were interested in Cobo's candidacy are beginning to look elsewhere.

• • •

They certainly have not written him off and probably would be prepared to welcome him if he actually announces for governor. But they will not be surprised if campaign time comes around and Cobo still is mayor of Detroit.



Appreciation Knows No Season

Days of All Faiths

Set First Sunday in July as Day of Precious Blood

By DR. HOWARD V. HARPER

July, in the Roman Catholic Church, is the month of The Most Precious Blood, and the first Sunday in July has been, since 1849, the Feast of the Most Precious Blood. The reference is, of course, to the blood of Jesus, which, ever since the time of the Last Supper, has been regarded by Christians as a source of life-giving power.

Societies and religious orders of both men and women in the Roman Church have offered devotion to the Most Precious Blood for centuries, but it was not until a little more than 100 years ago that the festival became universal and a day was selected for general observance.

The circumstances under which this occurred are interesting. In 1849 Pope Pius IX was forced into exile because Rome was being attacked by the armies of France. One of his companions was a general officer of the Fathers of the Most Precious Blood, who attempted to persuade him to vow that if he regained the papal lands he would establish the festival, then kept in some localities, as a universal observance. The Pope, without hesitation, replied that he did not wish to bargain with God but that he would extend the festival to the whole Church regardless of what might happen to his lands.

This decision was reached on the day before the first Sunday in July. Urban therefore decreed that every first Sunday in July should thereafter be dedicated to the Most Precious Blood.

INDEPENDENCE DAY

Independence Day is not thought of as a religious holiday, but there can be no doubt that it had a deep religious significance in the minds of those men who signed The Declaration of Independence on July 4, 1776. John Adams, just after the signing, wrote to his wife, "It (this day) ought to be commemorated as the day of deliverance by solemn acts of devotion to Almighty God.

Deems, in his book "Holy Days and Holidays," says "To tell the story of Independence Day and leave out religion is impossible." There was a definite religious purpose in the founding of the four of the original colonies: Massachuetts, Maryland, Georgia, and Pennsylvania, and the same basic religious meaning was in the minds and hearts of the men who founded the new nation.

Nearly every Christian alive in those days expected the world to end on the first day of the year 1000, and many devout people journeyed to the Holy Land in order to be there when the last trumpet sounded. When New Year's Day came and went without incident, a great wave of piety began to sweep over Europe. The age of cathedral building began. Pilgrimages to Jerusalem, instead of ceasing when the danger was past, increased by the thousand and continued throughout the whole century.

Peter the Hermit, who died on this day in 1115, was perhaps the most important of all the pilgrims, for out of his journey came the Crusades, that series of holy wars that kept Europe in turmoil for 200 years and changed the whole course of Western history and culture.

The Holy Land was at that time in the hands of the Mohammedans, and Peter soon saw that it must be taken away from them. Back he came to Rome to tell Pope Urban II of his project. The Pope, enthusiastic, sent the hermit out to raise an army and proclaim the deliverance of Palestine. This was in 1095.

By November of that year 100,000 warriors set out, and the army grew to 300,000 as it proceeded. These men, in their devotion to Peter, made him their leader, which was a fatal mistake, for he had no ability for it at all. The Crusade was a total failure. Nearly all the Crusaders were captured or killed.

(Copyright 1955, General Features)

Voice of the People

Intensive Teacher Education Plan Should Interest Many, Says Reader

Letters will be condensed when necessary because of lack of space. Full name, address and telephone number of the writer must accompany letters but these will not be published if the writer so requests unless the letter is critical in its nature.

My husband says "once a boy scout always a boy scout." Perhaps that is true of girl scouts also and other community helpers and leaders, especially teachers.

Mrs. Greenberg gave helpful information about the Intensive Teacher Education Program. I don't have a college degree and can't teach school because of too many household chores and having young children at present but I am interested in obtaining a degree. I have always been interested in the education of children and working with them.

Friendly rivalry is sure fun sometimes. The community of Keego Harbor deserves credit for having obtained a city charter. It has come a long way.

Keego Native

Reader Questions Crane on Brightness of Child

I would like to ask Dr. Crane a question. If a baby does not ask 'where he came from' when he is three years old is he not considered bright?

And if he does not remember what his mother told him that 'he came from her tummy' until he is six years old, is he not as bright as if he had asked her at five years of age?

Anxious

Smiles

A Kentucky department store owner was appointed a judge. Look out for $1.98 fines!

A Nebraska woman was sent to jail for refusing to talk. Somehow it seems she should have gotten a medal.

A dry cleaner says men are more careless in their eating than women. Is he kicking about getting in on the gravy.

In lots of cases married men are people who used to envy married men.

A geologist says we're all children under the sun. How about the time between first and second childhood?

It would save a lot of nerves of you could put a dime in a restaurant juke box and stop the thing from playing.

When a man boasts of being college bred maybe he's just thinking of a four-year loaf.

Looking Back

15 Years Ago

U. S. REPORTS Navy is now world's largest.

STIMSON, KNOX oppose U. S. entry into European war.

20 Years Ago

THREE GIRLS, man face murder trial after confession murder of Detroit lawyer Dickinson.

GOVERNOR ORDERS five per cent slash in state payroll.

THOUGHT FOR TODAY

Therefore, when he was gone commandments which I command you this day, that ye may be strong, and go in and possess the land, whither ye go to possess it.—Deut. 11:8.

* * *

The virtue of Paganism was strength; the virtue of Christianity is obedience.—Hare.



Prosperity Here to Stay Despite Heat, Walkouts

By SAM DAWSON

NEW YORK (AP) — Prosperity seems set on sticking around for awhile. It may suffer a little from the heat. And serious labor strife could frighten it away for a time.

Business, however, entered the second half of the year Friday, foreseeing but a mild summer slump — and that only in the lines where it always appears — to be chased away in the fall by more good times.

The theory of the confident ones: The whole economy has moved up a notch to a "new plateau." There likely will be, as always, some ups and downs (few indeed believe the business cycle has been completely licked). But there will be no turning back to former standards and measurements.

* * *

Wages are rising. Take-home pay is at a record high. And the pressure for higher wage scales is expected to increase. This would mean more spending money for workers, as long as factories continue on busy schedules.

It also means higher costs for manufacturers and supplies of basic materials. And at midyear the big debate in business is how much of this greater cost will be passed along in higher prices.

The cost of living, nevertheless, is expected to show little change in the next six months. The price of food may ease a little more to offset any rise in manufactured goods.

Productivity is expected to keep on rising in the second half of the year — that is, new equipment in modern plants will continue to mean more goods turned out per man hour, offsetting costlier labor, at least in part.

* * *

Industrialists report plans to expand plants further, to hire more workmen, to turn out more goods. Retail spokesmen estimate sales will total a record 175 billion dollars this year, a gain of 4 per cent over 1954. Together these spell out: a rising standard of living for America's growing population.

The consumer will decide whether this comes about on schedule. He has more money to spend than ever before. How he spends it, what type of goods he turns to — or whether he decides instead to pay up his debts, or maybe to start saving more again — will determine how good the second half will be for business.

All strike threats too didn't pass with the auto union pact.

Profits, blossoming in the spring with the gain in sales volume, may feel some of the withering effects of rising labor and material costs this fall.

New orders on the books seem to spell prosperity in many basic industries for some time. A summer slowdown is looked for, however, in auto, steel, textiles, chemicals, lumber and copper fabricating. But the recreation, transportation, food processing, cement, metal mining and furniture industries talk confidently of gains this summer.

The housing boom and other building activity could slow seasonally with the approach of winter. Yet total construction expenditures for the year are predicted to hit a record 42 billion dollars, a gain of 11 per cent over 1954. Building costs may inch up a bit, but the price of some older houses may dip.

List prices of 1956 model cars — most of the new models will be on display in October — may go up to reflect higher steel costs and auto labor wages. But the customer's bargaining skill may set what the dealer can get.

Portraits

By JAMES J. METCALFE

I know that when the years are gone . . . And we are old and gray . . . I shall adore you just as much . . . As I love you today . . . Because I feel it in my heart . . . And even in the air . . . That you will always be the one . . . For whom I really care . . . The storms may come, the trees may fall . . . The bombs burst all about . . . The last small candle flicker and . . . The final flame go out . . . But there will always be the glow . . . Of my deep love for you . . . And when the last lie has been told . . . My heart will still be true . . . I shall belong to you, my love . . . Whatever else may be . . . Beyond the darkest night and then . . . For all eternity.

(Copyright 1955)

Case Records of a Psychologist

Preoccupied Persons Are Often Slow at Catching On to Humorous Anecdotes

Phyllis asks some questions about joke writing. Humor is a fascinating subject for psychologists. A crowd will roar with laughter when one person tells a joke, yet another may repeat it verbatim and hardly get a titter from an audience.

By DR. GEORGE W. CRANE

Case O-372: Phyllis G., aged 22, is attending a prominent school of journalism.

"Dr. Crane, what is the basis for humor?" she asked me after a recent lecture I gave on the campus.

"My father says our local newspaper used to run a humor department and welcomed contributions from the public.

"It finally was discarded, but Daddy says he thinks it was certainly well read by the general public.

* * *

"Is there much of a market anymore for jokes and anecdotes?"

PSYCHOLOGY OF HUMOR

Humor is really based on wide social understanding. A Robinson Crusoe would not be very appreciative of jokes.

* * *

And serious-minded introverts, such as scientists, engineers and musician react differently than a crowd of salesmen to the same jokes.

For people who are preoccupied with things, often are slow to catch on to quick word changes that are often the basis for humor.

The simplest form of humor is thus supposed to be the pun, which involves using words of the same sound but employing a different meaning.

For example, the president of a men's luncheon club in Ohio, recently introduced me by saying:

* * *

"Gentlemen: This honor I have



of introducing Dr. Crane makes me feel like the firefly which backed into an electric fan—I am delighted no end."

Since he had set the stage appropriately, I replied by saying that I relish making my speaking trips except for the fact that when I return to my busy office in Chicago, I feel like the butcher who backed into his sausage machine and thus got a little behind in his work.

Some would-be humorists spout a chain of vulgar stories, at least in front of male audiences, for the men will laugh self-consciously, if not from the wit displayed.

TABOO SUBJECTS

And even a moderate intimation of taboo subjects keys up the audience and produces greater laughter.

* * *

Unfortunately, many modern playwrights are filling the legitimate stage with excess vulgarity and profanity, relying on the guffaws of half drunken spectators to prove their dialogue gets results.

A higher type of real wit or humor is based on a surprise ending of the O. Henry sort where maybe the final word gives the unique twist to the preceding paragraph.

Or an indirect thought process must intervene in order for the listeners to get the point.

EXAMPLE NO. 2

For example, a farmer chided his hired man for being an hour late in driving the team wagon home from town.

The hired man protested that it wasn't due to his stopping at the saloon. Instead, he added, he had picked up the parson two miles down the road, and thereafter his mules couldn't understand a thing he said to them!

A miserly husband was in New York on a business trip during which interval of time his wife was celebrating her birthday. So he decided to be foxy and sent her a check for 1,000,000 kisses.

She thanked him for his thoughtfulness by return letter, saying the milkman cashed the check for her! That's the O. Henry fadeout.

* * *

Much platform humor depends largely on the dialect and gestures of the speaker. This was true of Will Rogers. Much of his stuff wowed 'em when he said it on the stage but would hardly raise a titter when in print.

For further advice, send for my booklet, "How to Write Salable Copy," enclosing a stamped return envelope, plus a dime.

Always write to Dr. George W. Crane in care of The Pontiac Press, Pontiac, Michigan, enclosing a long 3c stamped, self-addressed envelope and a dime to cover typing and printing costs when you send for one of his psychological charts.

Copyright 1955

Medicine Man Loses Out; Brady Wart Cure Works

By DR. WILLIAM BRADY, M.D.

Questions & Answers

I was just about to write to an Indian friend to get something from the tribal medicine man when your treatment came along—our four-year-old's wart has already disappeared and mine are reduced to half size. . .(B.M.C.)

Answer—Dee-lighted — it's the first time I have beaten the Medicine Man to it. What was the treatment? Touch each wart with castor oil daily? Paint wart and half inch of surrounding skin with iodine twice a week? Paint wart only with standard corn and callus remedy once daily for a week—thirty grains of salicylic acid dissolved in one-half fluid-ounce of flexible collodion? These and other methods of treatment for warts, white spots, "liver" spots, moth patches, warts, birthmarks, moles, etc., are described in Little Lesson No. 20, Cosmetic Blemishes, for which send 25 cents and stamped, self-addressed envelope.

* * *

My eczema, which had persisted despite much medical treatment for six or eight years, cleared up as though by magic in a few weeks after I received your pamphlets on allergy and eczema. There must be thousands. . .(Mrs. F.E.A)

Answer—Thank you, Ma'am On written, signed request any reader who provides stamped, self - addressed envelope may have either pamphlet; for both inclose ten cents in addition.

* * *

My husband and I both. . .It is true what readers say about your iodin ration bringing back color to your hair. My husband, 64, was snow white . . . the brown color started coming back after the first two months . . . I had only a little gray, but that has disappeared. . . (Mrs. ER)

Answer—I won't question your statement On the other hand I do not say the Iodin ration will restore natural color to gray hair. I merely say it can do no harm to get your nutritional requirement of iodine. Send stamped, self-addressed envelope and ask in writing, signed, for the pamphlet The Iodine Ration.

* * *

I am 51. Following your suggestion I have not worn a hat in the past 30 years, no matter how cold, hot or dry the weather. Most people regard me as a nut, I imagine, but thanks to your teachings I enjoy excellent health and. . . (C.M.T.)

Answer—Nobody will love me now. The less clothing or cover anyone wears, with comfort, the better for health. That's all I have to say about it.

* * *

Once you told of the newspaper editor who hurried to a doctor for examination, found his trouble was just hemorrhoids, not something worse, and in retaliation canceled your column for "scaring him." My dad is a businessman. He was similarly "scared" by you—the examination showed his "hemorrhoids" was actually carcinoma. He underwent radical surgery and enjoys fine health today—eight years later. We feel that you scared Dad to life! (Mrs. E. H.)

Answer—Thank you. But how does dad feel about it? Pamphlet on PILES available on written signed request, if you provide stamped, self-addressed envelope.

* * *

What can be done for internal thrombosed hemorrhoid (pile) short of surgery? We never miss your column. . .(R.W.S.)

Answer — Thrombosed means clotted—clotting is the way nature cures piles—if you have the fortitude to endure the pain and disability long enough. I'd prefer ambulant (injection) treatment if I were the patient. Send stamped, self-addressed envelope and ask in writing, signed, for pamphlet You Need Not Have Piles. Notice how nice the old geezer is about it—no suggestion of stupidity!

* * *

For years I had so much phlegm in my throat. . .no doctor ever suggested a remedy that helped—read in your column about B deficiency, and by the time I had finished one bottle of B-nutron tablets. . . can scarcely believe the improvement. . . .(Mrs HWL)

Answer Neither can I, but anyway the B tablets can do no harm

* * *

Appreciate your articles on pyorrhea . . . worked in the office of a dentist who specialized in that field. In twelve years it seemed to me that treatment was of no avail. . .(R.M.)

Answer — So-called pyorrhea is not a disease but physical degeneration—in my opinion. But in Little Lesson No. 1, Save Your Teeth, for which send 25 cents and stamped, self-addressed envelope, I give a fair view of what recognized authorities say about it.

* * *

Signed letters, not more than one page or 100 words long, pertaining to personal health and hygiene, not to disease, diagnosis or treatment, will be answered by Dr. William Brady if a stamped, self-addressed envelope is sent to the Pontiac Press, Pontiac, Mich.

Copyright 1955

CD Unit to Construct Tower at Davisburg

Nancy Leland Awarded Honor

Whitmore Lake Girl Given Scholarship to Michigan State

EAST LANSING (AP) — Eight scholarship and eight award winners were named at the closing sessions of 4-H club week at Michigan State University.

Four $250 scholarships awarded by the National Farm and Garden Association went to Nancy Ann Leland of Whitmore Lake, Louise Lucille Lagoy of Albion Route 2, John Drew of Munith and Betty Louise Sargent of St. Clair Route 1.

Recipients of $225 scholarships given by the National Farm Underwriters Association were Mary Ann Toppin of Harbor Beach and Eldon H. Olson of Kingsley.

The Danforth scholarships awarded by the Ralston Purina Co. for two weeks at a leadership training camp included Milford Jones of Bellevue Route 3 and Mary Sue Hodge of Snover.

Eight Prairie Farmer - WLS leaderships awards of $25 savings bonds were given to Kay Louise Aerts of Hart, Alan Cook of Stockbridge, Ann Marie Engle of Williamsburg, Beverly Kohlman of Monroe, Walter Lund of Fife Lake, Ann Meredith of Snover, Rex C. Smith of Galien and Nina Jean Steel of Kalamazoo.

Walled Lake Has Fireworks, Clown for Amusement

Walled Lake Amusement Park will celebrate the July Fourth weekend with gigantic fireworks displays on Sunday and Monday.

Rickey, the WXYZ-TV clown, will appear in person at the park this afternoon from 1 to 5 p.m., and children will receive free rides and refreshments.

* * *

The park bath house is remodeled this year and besides the sand beach and picnic grounds there are many other facilities.

The dancing attraction at the Casino Ballroom tonight and Sunday will be Les Elgart and his orchestra.



JEAN ELIZABETH BENTLEY

Mr. and Mrs. George D. Bentley of 75 Grandview, Lake Orion, have announced the engagement of their daughter, Jean Elizabeth, to Lawrence F. Taylor, the son of Mr. and Mrs. Lawrence S. Taylor of 375 Summit, Lake Orion.

No wedding date has been set.



SHIRLEY MAY ROBTOY

Mr. and Mrs. Dale S. McLean of Ortonville are announcing the engagement of their daughter, Shirley May Robtoy, to William J. Barnard. He is the son of Mr. and Mrs. William Barnard of Waterford. No date has been set for the wedding.

Rochester Church Marks 128th Anniversary Date

ROCHESTER — The 128th anniversary of the Rochester Congregational Church, founded July 1, 1827, and said to be Michigan's oldest Congregational Church, will be observed Sunday in a 9:30 a.m. worship service.

Dr. Harold N. Skidmore, state superintendent of the Michigan Congregational Churches, will be the guest speaker. His subject: "Now Is the Time."

Persons attending the service who have been members for 25 years or more will be honored with lapel corsages. The person attending the church for the longest period of years will be awarded a floral planter.

Significant among church improvements during the past year is the completion of a new parsonage on North Pine Street.

The old parsonage, located behind the church, will be used for church school activity.

Dedication of the new building will be an event of Aug. 7.

2 Strawberry Festivals Planned Today, Monday

LEONARD — Addison Township firemen are holding their annual Strawberry Festival this afternoon and evening in the fire hall. The event will be repeated July Fourth at Lakeville.

Proceeds, as usual, will be used for the group's charity and Christmas projects.

Echo Valley Farm Buys Prize Bull

Harry F. Sucher, owner of Echo Valley Stock Farms, West Ten Mile Rd., last week purchased the son of the $87,000 thoroughbred bull "Homeplace Ellenmere" from the Penney-James Farms, Hamilton, Mo.

The son, "Homeplace McHenry Barbara," was sought after by cattle buyers from all over the nation, Canada and Europe attending the auction. He represents the finest line of bulls in America and will be brought to Sucher's farm next week.

The auction, attended by 10,000 buyers, was the final dispersal sale of all cattle owned by the famed merchant, J. C. Penney. Over a million dollars worth of cattle was sold and Sucher's was considered the prize purchase among buyers from Michigan.

Water Fight Scheduled at Clawson Celebration

CLAWSON — Teams of firemen will "fight" each other with water in a mock battle, which will be the highlight of Clawson's three-day Fourth of July celebration.

The contest will occur Sunday afternoon at the city park on Custer, south of Fifteen Mile road.

Scheduled also are ball games, amateur talent shows, a band concert and an aerial display. If weather permits, there will be a parachute jumping event and at 10 p.m. Sunday, a fireworks display is planned.

Marlette Pool to Be Dedicated

July 10 Date for Event, Beauty Contest, Water Ballet Planned

MARLETTE—Dedication of the new Marlette community swimming pool will be an event of Sunday, July 10, at 2 p. m.

On the program is a beauty contest, with 16 local girls vying for the crown.

Another highlight will be a water ballet presentation by a nationally recognized team from Detroit.

The program is being planned by various Marlette organizations. Members of the planning committee include Mrs. Beulah Rudd, Mrs. Roy Heussner, Lionel Thompson, Verlin Morgan, Riley Ramsey, Lloyd Savoie and Dr. James Avery.

Lions Club members are sponsoring the procuring of tables for the park. Each organization is asked to purchase one, after which their name will be inscribed on the table.

Ministers to conduct talks and prayers are the Rev. J. Paul Pumphrey of the Methodist Church and the Rev. Francis Murray of St. Elizabeth Catholic Church.

Carol Lounsberry, Robert Elliott Wed in Marlette

MARLETTE — A double ring ceremony Saturday in the First Presbyterian Church united Carol Ann Lounsberry, daughter of Mr. and Mrs. Harold W. Launsberry and Robert Douglas Elliott, son of Mrs. Ida Elliott both of Marlette.

The bride wore a waltz-length white net and nylon lace gown over slipper satin. The lace bodice featured a high neckline with princess collar and finger-tip sleeves.

Her finger-tip veil of illusion net was secured by a tiara of seed pearls. White roses and stephanotis were her flowers.

Mary Wilson was Carol's maid of honor and Annette Weaver was the bridesmaid.

Attendants for the bridegroom were Thomas Redman, his cousin, and Donald Smith. Nick Hanchuck and Vern Giester seated the guests.

The couple received guests at a reception following the ceremony in the American Legion Hall.

Upon return from their wedding trip, the newlyweds will live in Marlette.

County Deaths

Mrs. Roy C. Kruger

HADLEY — Service for Mrs. Roy C. (Inez E.) Kruger, 53, who died yesterday at her home at 4573 Hadley Rd., will be held at 10 a.m. Monday in the Church of the Immaculate Conception, Lapeer. She is at the Muir Brothers Funeral Home, Lapeer, where Rosary will be recited Sunday at 8 p.m.

Surviving are her husband, Roy; three daughters, Mrs. Margret Starr of Hadley, Mrs. Renee Veselsky of Flint, Elizabeth Kruger of Hadley; two sons, Roy L. of Flint, Garry O. of Hadley; three brothers, Harry Sharp of Chicago, William of Detroit, Herbert of Flint, and four grandchildren.

Mrs. Cora O. Wagner

ROCHESTER—Service for Mrs. Cora O. Wagner, widow of the late James Wagner, who died this morning in Pontiac following several years of illness, will be held from the Pixley Funeral Home, Tuesday at 2 p.m. Burial will be in Avon Cemetery, Rochester.

Mrs. Al Adams

NORTH BRANCH — Service for Mrs. Al Adams, 47, of 4474 Jones Rd., will be held at the Blackburn Funeral Home here at 2 p.m. Sunday. Mrs. Adams died at Lapeer County General Hospital Thursday morning. Burial will be in Greenwood Cemetery, near North Branch.

Besides her husband, she leaves two sons and one daughter, Pvt. Virgil Adams of Fort Leonard Wood, Ga., and Norman and Rosemary Adams, both at home; two sisters and two brothers, Mrs. Olione Simpson, Mrs. Lester Grove and Elwood Juneac, all of Flint, and Hubert Juneac of Gladwin.

Rochester Fireworks Display Set for Monday

ROCHESTER — The annual Fourth of July display of fireworks will be held on Northwood street here at 8:30 p.m. Monday.

The Rochester fire department is in charge of the display which is made possible by local manufacturers, the township and the village.

Catechism Class Starts

NORTH BRANCH—Sisters of the 2nd Dominican Order of Sienna Heights College, Adrian, are conducting a catechism school for 150 children of SS. Peter and Paul Parish here during a three-week period.



BARBARA JEAN SLATTON

Mr. and Mrs. William Slatton of Drayton Plains announce the engagement of their daughter, Barbara Jean, to Kenneth Earl Martin. He is the son of Gordon Martin of Lake Orion and Mrs. Robert Peckinpaugh of Buckingham drive, Pontiac Lake. Kenneth is stationed with the U.S. Marines at Camp Lejeune, N. C. An Aug. 6 wedding is planned.

Hearing Postponed in Patrolman Firing

ROYAL OAK TOWNSHIP — A hearing of charges against Royal Oak Township Patrolman Dolphus Christenbery, scheduled for last night, was postponed because of the absence of Wilfred Coles, member of the trial board.

Christenbery and Paul H. Myatt were ousted May 24 by the township board on the charge that they had criticized the police and fire departments. Myatt has since been reinstated.

The hearing will be resumed at 7:30 p. m. Tuesday in the basement of Township Hall, when witnesses Lt. Harry Kendell of the township police and Al Koski of the Royal Oak Daily Tribune will be recalled to testify.

Shorted Floor Lamp Electrocutes Baby

ROYAL OAK — Ten-month-old Timothy A. Guest of Royal Oak was electrocuted last night in his parents' summer cottage at Oscoda.

Timothy, son of Mr. and Mrs. Philip Guest of 1117 Hickory St., brushed against the metal base of a shorted floor lamp.

Part of the child's body was touching a cold air register which grounded the shock, police said.

Will Name Two Men to Board, Settle Issues

CLARKSTON — In addition to choosing two members for the Board of Education at the July 11 election, electors of the Clarkston Community School District will be faced with two ballot propositions.

First, voters will be asked if they wish to rescind a three-mill building and site sinking fund levy, approved in the Sept. 6, 1951, election.

Second, in the event the three-mill levy is rescinded, voters will be faced with a decision on making the three mills available during the remaining years from 1955 to 1970. The fund would be used for operating expenses in the school district.

Keith Leak and Walton Robbins are unopposed for the two 3-year school board posts.

Polls will be open from 7 a.m. to 8 p.m. in the Clarkston elementary school building. A school board meeting will be held at 8 p.m., when the polls close.

Nonogenarian Injured in Rochester Pond Fall

ROCHESTER — Mrs. Florence Everett, of 15651 W. Fourteen Mile Rd., over 90 years old, was taken to St. Joseph Mercy Hospital, Pontiac, last evening. She had been visiting her niece, Mrs. Floyd Walker at 56767 Mt. Vernon Rd. when she fell into a small pond in back of the home.

Ambulance driver Bill Potere said Mrs. Everett suffered a broken hip.

Lapeer County Women Plan Booth at Imlay Fair

METAMORA — Several auxiliaries of Lapeer County will have a booth at the Imlay City Fair, to be held Aug. 2-8. Members are asked to prepare donations for this booth which will handle baked goods, candy, aprons, jam, jelly, fruit, or other produce.

Metamora members should leave their donations at the home of Mrs. Arthur Stimson, 2920 North Oak St., not later than Aug. 1, to be taken to the fair.

Next meeting of the Metamora unit of the Lapeer County Hospital auxiliary will be Aug. 15, at the home of Mrs. Merle Russell.

Post Office Moves

UNION LAKE—The Union Lake Branch Post Office has been moved from Mac's Radio and Television Service to the Verkler Appliance and Furniture Center, 8238 Cooley Lake Rd.

Post to Go Up Before August

Installation Is Planned Atop Knoll Overlooking Peaceful Valley

DAVISBURG—Construction on a Civil Defense ground observer post here is scheduled this month, with completion expected by Aug. 1, it was announced today.

Plans are already drawn up and bids for lumber for the sky watch tower are being accepted, according to William Cullen of 242 Broadway, who recently was appointed supervisor of the proposed unit.

The tower will be built on a knoll on Hickey road overlooking Peaceful Valley. Official dedication is expected to take place in August.

Cullen has issued a call for volunteers to man the post, and a meeting is scheduled for 8 p.m. Thursday in the Town Hall. Program will include a 15-minute movie on the work of the Ground Observers Corp and a talk by S. Sgt. Nicholas A. Chizewsky of the U. S. Air Force.

75 NEEDED

Approximately 75 volunteers will be needed, Cullen said, and asked all Springfield Township men and women to turn out for the meeting.

* * *

"The post is a vital link in the Air Force air detection system," Cullen said. "Observers here would help provide essential information needed to intercept hostile planes before they could reach and attack America's key industrial centers."

Volunteers will be given official identification cards and, following training by a USAF training team, silver lapel wings. First aid and nurses' aid courses will be given in conjunction with the program for those who wish the training.

Assisting in the organization of the new post is the Springfield Township Civil Defense group which was formed June 2. Robert Haslock is director of the Springfield unit, with Robert Broegman assistant director.

LEADERS LISTED

Deputies are Harold Hutchinson, communications; Charles Hillman, auxiliary fireman; Gil Turner, engineering; Myton Goforth, medical; Bill Cullen, ground observer corps; Fred Kramer, police; Evelyn Broegman, supplies; Kenneth Aldrich, transportation; Ralph Guthrie, welfare; Merle Kinney, registration, and Jean Goforth, information.

Sector wardens are Will Cullen and Mrs. Fred Kramer, Davisburg; Bill Moore, Dixie Lake; Sherman Lowery, Andersonville; Mrs. Cara Mae Thurman, Joslyn Acres; Allan Whittingham, Big Lake.

Drive-In Features 'Largest Screen'

TROY—The new Troy Drive-In Theater, which opened here yesterday, is said by the management to have one of the largest CinemaScope screens (120 feet wide by 80 feet high) in the Pontiac-Detroit area.

Six entrance lanes have been provided to eliminate waiting or line-up. The refreshment building contains a serve-self snack bar featuring up-to-the-minute facilities.

The theater manager here is called the "host" and has a staff of assistants to aid and add to the customers' comfort and pleasure.

KEEGO
Doors Open daily 1:45 P. M.
Doors Open Sun. 1:30 P. M.
Sunday Monday Tuesday
BIGGEST PICTURE EVER PRODUCED IN HOLLYWOOD!
M-G-M SPECTACLE in CINEMASCOPE and COLOR!
THE PRODIGAL
starring LANA TURNER · EDMUND PURDOM · LOUIS CALHERN
ALSO
DANE, hard as rocks!...DANE from the docks!
PORT OF HELL
an ALLIED ARTISTS picture
starring DANE CLARK · CAROLE MATHEWS · WAYNE MORRIS

"Reliable INSURANCE Protection"
Wm. W. Donaldson Agency
714 Community National Bank
Phone FE 4-4565

TROY
DRIVE-IN THEATRE
E. Maple (15 Mi. Rd. and Stephenson Hwy.)
THE NEWEST AND MOST BEAUTIFUL MODERNISTIC DRIVE-IN THEATER
OPENS TONIGHT!
WITH THE
LARGEST, CURVED, CINEMASCOPE SCREEN IN THE AREA!
120 FEET WIDE AND 80 FEET HIGH
—plus—
THE LATEST INNOVATION IN SOUND
TONIGHT AND SATURDAY NIGHT
GREGORY PECK
...At His Peak of Adventure!
THE PURPLE PLAIN
COLOR BY TECHNICOLOR
RELEASED THRU UNITED ARTISTS
AND
RORY CALHOUN · JULIE ADAMS · RAY DANTON
"Looters"
A UNIVERSAL-INTERNATIONAL PICTURE
ALSO COLOR CARTOON
Never a charge for children and plenty of room for everyone. Six cashiers and six entrance lanes avoid any waiting in line.

Jack Decker's
ON US-10 IN DRAYTON PLAINS
Serving
"Fine Food for the Whole Family"
Half Portions for the Kiddies
Open Sunday, July 3rd, and July 4th
12 Noon to 8 P. M.
Plenty of Paved Parking
OR 3-4131
Completely Air-Conditioned

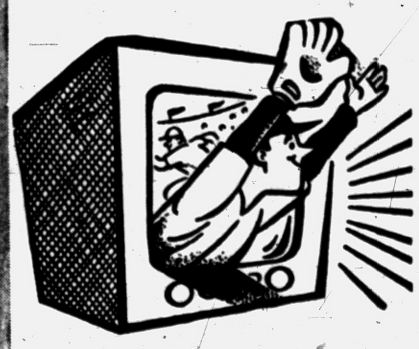

Unordered Merchandise

The increasing number of inquiries and complaints being received by the National Better Business Bureau concerning unordered merchandise prompts this statement as to the responsibilities and liabilities of recipient.

If you receive unordered merchandise you are NOT obliged
—to acknowledge its receipt
—to return it
—to pay for it, unless used
—to give it particular care
—to keep it beyond a reasonable period of time

If you receive unordered merchandise you ARE obliged
to surrender it to the shipper, or his agent, if called for within a reasonable period of time—in which event you may demand payment for storage charges before relinquishing it.

The most practical way to curb the unordered merchandise nuisance is to make it unprofitable. This can be done effectively by holding such goods for a few months, at which time your liability ends.

BUSINESS ETHICS BOARD
of the
Pontiac Chamber of Commerce
Phone FE 5-6148
Waldron Hotel Bldg.

FOURTH of JULY WEEK-END of RACING
at
PONTIAC SPEEDWAY
SATURDAY NIGHT!
HARD TOP RACES
Time Trials . . . . . 7 P. M.
First Race . . . 8:30 P. M.
9 Thrilling Events
Sanctioned by your local Land-O-Lakes Racing Assn.
Regular Admission Price
NO SUNDAY RACE!
MONDAY, July 4th
BIG CAR RACE
STOCK CAR RACES
The most awaited event in the history of the track!
50 Lap Mid-Season Championship
SPRINT — ROADSTER RACES!
Time Trials 5:30 P. M.
First Race 7:00 P. M.
Indianapolis TYPE CARS together with converted MODEL T ROADSTERS.
Everyone invited to stay for the fireworks following the races. Admission price covers the Aerial show!
AERIAL DISPLAY
FIRE WORKS
Following the Races.
BIG 4th OF JULY NIGHT EVENT!
Bring the Kiddie to This Brilliant Display
PONTIAC SPEEDWAY
Straight Out W. Huron St. 3 Miles Past City Airport

NEW LAKE THEATER
Walled Lake, Mich.
SUNDAY — MONDAY — TUESDAY
...Out of the pages of the most amazing story ever written comes the MIGHTIEST MOTION PICTURE of them all!

WALT DISNEY'S
20,000 Leagues UNDER THE Sea
color by Technicolor
CinemaScope
Starring KIRK DOUGLAS JAMES MASON PAUL LUKAS · PETER LORRE
Directed by RICHARD FLEISCHER · Screenplay by EARL FELTON

Community Theaters

Blue Sky Drive-In

Sat.: "Ten Wanted Men," color, Randolph Scott; "Treasure of Ruby Hills," Zachary Scott.
Sun., Mon.: "Seven Angry Men," Raymond Massey; "Stars and Stripes Forever," Clifton Webb.
Tues., Sat.: "Soldier of Fortune," Clark Gable; "The Bob Mathias Story," Bob Mathias.

Civic—Farmington

Sun., Tues.: "Ten Wanted Men," color, Randolph Scott; "Pirates of Tripoli," Paul Henreid.
Wed., Sat.: "Man Without a Star," Kirk Douglas; "New York Confidential," Broderick Crawford.
Sat. Matinee: "Man Without a Star," Kirk Douglas; "Dragons Gold," John Archer.

Keego

Sat.: "Battle Cry," color, Aldo Ray.
Sun., Tues.: "The Prodigal," color, Lana Turner, Edmund Purdom; "Port of Hell," Dane Clark.

Lake—Walled Lake

Sat.: "Violent Saturday," color, Victor Mature; "The Marauders," color, Dan Duryea.
Sun., Tues.: "20,000 Leagues Under the Sea," color, Kirk Douglas, James Mason.

Pontiac Drive-In

Sat.: "Ten Wated Men," Randolph Scott; "Pirates of Tripoli," Paul Henreid; Owl Show: "Valley of Head Hunters."
Suwn., Mon.: "Adventures of Robinson Crusoe," color, Dan O'Herlihy; "The Outlaw's Daughter," color, Bill Williams.

Hill—Rochester

Sat.: "Ten Wanted Men," color, Randolph Scott; "Target Earth," Richard Denning.
Sun., Mon.: "The Long Gray Line," Tyrone Power, Maureen O'Hara.
Tues., Thurs.: "It Came From Beneath the Sea," Faith Domergue; "Creature With the Atom Brain," Richard Denning.
Fri., Sat.: "The Marauders," color, Dan Duryea, Jeff Richards; "Port of Hell," Dane Clark.

Milford

Sat.: "It Came From Beneath the Sea," Faith Domergue; "Creature With the Atom Brain," Richard Denning.
Sun., Tues.: "Shotgun," color, Sterling Hayden.
Thurs., Sat.: "Challenge to Lassie," color, Edwin Gwenn, Donald Crisp; "Bowery to Bagdad," Bowery Boys.

Wakes Up to Find Hedge Stolen From Front Lawn

HAMILTON, Ont. (AP) — Somebody's "hedging" in Hamilton. Police would like to know who it is.

John Finochio of Hamilton told police he went to bed early yesterday morning there was a hedge in front of his house.

Six hours later the hedge—all 20 shrubs of it—was missing.



CORRESPONDENT SAYS HE WAS ONCE RED—Columbia Broadcasting System News Correspondent Winston Burdett is shown as he testified before the Senate Internal Security Committee that he was a member of the Communist party from 1937 to 1942, and that he engaged in espionage abroad for the Communists. CBS Vice President Sid Mickelson said in a statement that Burdett took his story to the FBI shortly after he disclosed it to network officials in 1951, and that "it is our judgment that Mr. Burdett's break with communism was complete and final 13 years ago and that he has been a loyal and honest citizen since."

Doctor's Will Probated

GRAND RAPIDS (AP)—Dr. John T. Hodgen, Grand Rapids physician who died Oct. 9, left an estate value at $276,854. The estate goes to his widow, Ruth G. Hodgen. The figure was revealed Wednesday in an inventory filed at probate court.

Los Angeles Ponders 'Psycho' Customers

LOS ANGELES (AP)—Unless they depart from normal diagnostic procedure, psychologists are going to need a great big couch when they psychoanalyze Los Angeles.

* * *

The Downtown Businessmen's Assn., has ordered the three-month treatment, to find out why people don't come downtown oftener and in greater numbers. Dr. Ernest Dichter of New York and his staff of psychologists arrived yesterday to do the job. He said they plan to interview people from all parts of the city.

* * *

Civic pride seems to be below average in American cities, at first glance, said Dichter, president of the Institute for Motivational Research. He was quick to say business isn't really suffering in downtown Los Angeles, but, he added: "We hope to find ways and means—and recommendations—to bring more people downtown because they love the downtown area and want to come downtown."

Profit Outlook Shines Brightly

Big Industry Earnings Run 12 Per Cent Higher Than a Year Ago

NEW YORK (AP)—Profit prospects are bright as business enters the second half of the year today.

The first 34 industrial corporations to report on earnings for the first six months of their fiscal year show net income after taxes, on average, running 12 per cent higher than a year ago. More than half of them noted improvement, and in some instances the gains were substantial.

Railroad profits are even more impressive when compared with a year ago. In the first five months of this year, net income was running nearly double.

Bank earnings are expected to be very satisfactory when the financial institutions make their reports in the next week or two. Higher interest rates from investments, and increasing demand for loans to business, have aided the bank.

Utilities are enjoying increased sales volume. Electrical power output is now at an all-time peak.

The 34 industrial corporations that have already reported had a combined first-half net income of $74,007,509. A year ago the same 34 had combined profit of $65,967,988. The increase was 12.1 per cent.

Some industries still haven't worked out of the slump. Others have been booming. Some companies within prosperous industries have had rough sledding.

The number of groceries in the United States has dropped from 596,000 in 1929 to 485,000 in 1953.

Your Watch
• Adjusted
• Cleaned
• Regulated
$4.50
Expansion Watch Bands
Ladies'—Men's
Special! $1.95
Georges-Newports
Jewelry Dept.

WATERFORD DRIVE-IN THEATER
THE FAMILY DRIVE IN
Phone ORlando 3-2683
Cor. Williams Lake - Airport Roads — Box Office Opens 7:15 P. M.
SATURDAY
FLAMING OUT OF THE PAGES OF HISTORY!
The RAID
Van HEFLIN · Anne BANCROFT TECHNICOLOR
2nd BIG FEATURE!
Bob's Hilarious As The Menace Of Venice!
CASANOVA'S BIG NIGHT
Color by TECHNICOLOR
starring BOB HOPE · JOAN FONTAINE
SATURDAY OWL FEATURE!
WHITE FIRE
DAMES AND DANGER... AND SMUGGLED DIAMONDS!
SCOTT BRADY MARY CASTLE
A LIPPERT PICTURES Presentation
SUN. and MON.
CELEBRATE!
JULY 3rd & 4th
WITH US
BIG FIRE-WORKS DISPLAY BOTH NIGHTS!

Big FIRST RUN Program
To Make Your July 4th a tremendous eventful celebration!
SUNDAY--MONDAY--July 4th
BLUE SKY
Drive-In Theater
2150 OPDYKE ROAD
SUNDAY
Box Office Opens 6:30 P. M.
Show Starts 8:15 P. M.
Playground Open 6:30 P. M.
Phone FE 4-4611
Their Vow! Their Vengeance!
MADE A NATION TREMBLE!
This is their story, as violent as the way they lived... as impassioned as the way one of them loved!
SEVEN ANGRY MEN
RAYMOND MASSEY · DEBRA PAGET · JEFFREY HUNTER
LARRY PENNELL · LEO GORDON · JOHN SMITH
Last Time Tonight
"TEN WANTED MEN"
(in full color)
and
"TREASURE OF RUBY HILL"
OWL SHOW
at Midnight
"Frankenstein"
Monday Nite, July 4th
A Big, Bang-Up, Colorful Display of
FIRE WORKS
Come out . . . bring a car load to watch our bigger, finer, aerial fireworks display!
Plus
John Philip Sousa's
STARS AND STRIPES FOREVER
TECHNICOLOR
starring CLIFTON WEBB
co-starring DEBRA PAGET · ROBERT WAGNER · RUTH HUSSEY
with FINLAY CURRIE, ROY ROBERTS, TOM BROWNE HENRY
Produced by LAMAR TROTTI · Directed by HENRY KOSTER
Screen Play by LAMAR TROTTI
Plus
Coming Tuesday
Another FIRST RUN!
Actually Filmed in Hong Kong!
Ernest K. Gann's fabulous best-seller . . . of Hank Lee, adventurer for hire . . . and Jane Hoyt, woman in no position to bargain.
CLARK GABLE · SUSAN HAYWARD
SOLDIER OF FORTUNE
CinemaScope
—and Also—
"THE BOB MATHIAS STORY"

TONIGHT—Last Complete Show Starts 10 P. M.
FROM THE GREAT NOVEL!
THE SILVER CHALICE
CinemaScope
WarnerColor
VIRGINIA MAYO · PIER ANGELI · JACK PALANCE
PLUS "MASTERSON OF KANSAS" · TECHNICOLOR
SUN. MON. HURON
Doors Open 12:45
FLAMING ADVENTURE...IN THE GREAT PACIFIC NORTHWEST!
CinemaScope
ALAN LADD
DRUM BEAT
WARNERCOLOR!!!
AUDREY DALTON · MARISA PAVAN · ROBERT KEITH
—FEATURE NO. 2—
Nobody Got Near Tough DANE CLARK
Except Man Hating CAROLE MATHEWS
and Man Killing WAYNE MORRIS
PORT OF HELL
MON. SPECIAL MATINEE 12:45

IT'S NAVY DAY FOR THE U.S.A.
...the hilarious story of those wonderful 90-day wonders who made it the fleet that can't be beat!
GARY COOPER
JANE GREER
YOU'RE IN THE NAVY NOW
PLUS
THIS IS THE REAL AFRICA!
The scent, the sound, the suspense of the Real African Jungle!
AFRICA ADVENTURE
Color by PATHECOLOR
Written and Narrated by ROBERT C. RUARK
RKO RADIO PICTURES

Prof. Ray Kumar Coubey, 59, of Banaras University, India, says he has 15 separate M.A. degrees and plans to acquire at least one more.



Fox & Hounds Inn

John Ingleson, Proprietor

Woodward Avenue in Bloomfield Hills

LUNCHEON and DINNERS

DINNERS: Monday thru Saturday 5:30 to 11 P. M.

SUNDAY DINNERS: from 1:30 P. M. to 9 P. M.

LUNCHEONS: Served Daily 12 Noon to 2:30

COCKTAILS SELECTED FOODS

Phone MI 4-4800 for Reservations

AIR-CONDITIONED

Hollywood Headlines

Mexican Comic Cantinflas Stages Amazing Bullfight

By BOB THOMAS

HOLLYWOOD (AP) — This week NBC-TV ventured into the "wide, wide world" and so did Mike Todd.

The flamboyant producer took a couple of planeloads of observers to Tijuana, Baja California, to watch the Mexican portion of the international spectacular. No, Todd has no connection with NBC.

* * *

But he is making a picture of Jules Verne's "Around the World in 80 Days," and one of his stars is Cantinflas, the Mexican idol. NBC showed Cantinflas fighting the bull on the TV show. Now you get the picture.

Cantinflas put on a whale of a show. Todd did all right, too.

* * *

This was no phony match of man and bull. The Mexican comic actually got into the ring with the animal. Some scoffers remarked that it was a small bull. Okay, was small. But the only way most observers would have wanted to meet it would be well-done and swimming in gravy.

Wearing long drawers, a shabby piece of cloth purported to be a vest and pants drooping on his hips, Cantinflas performed amazing stunts before the bull. While the bull gazed defiantly, waiting to charge, the comic seated himself and stared it down.

* * *

"Mambo!" shouted the cheering crowd.

Cantinflas signaled the band, which broke into music. He then tossed away his cape and performed a mambo before the bull. He even turned his back on it as he danced.

That was when Todd performed. The producer screamed "Don't—you crazy character!" or words to that effect and kicked the grandstand savagely.

Despite Todd's pleas, Cantinflas continued his daredevil stunts. At one point he lay down right in front of the bull. When the tormented animal decided to charge, Cantinflas showed great agility in making an escape.

After the TV cameras were turned off, he made the kill—such things are unsuitable for tender eyes above the border. The bull refused to give up. Cantinflas walked right up and held a show under its nose. It reportedly contained chloroform. The comic sat down inches away when the bull finally collapsed.

Furniture Mart Slated

GRAND RAPIDS (AP)—The Grand Rapids winter furniture market will run from next Jan. 5 through Jan. 18. The event was announced Friday by directors of the Grand Rapids Furniture Exposition Assn. The board also announced a fall market—first to be scheduled in several years—to run from Oct. 31 through Nov. 4. The organization's summer market ended Friday.

Pontiac Theaters

STRAND

Sat., Fri.: "Davy Crockett, King of the Wild Frontier," Fess Parker; "Arizona Sheepdog," Walt Disney.

OAKLAND

Sat., Thurs.: "Chief Crazy Horse," Victor Mature, Suzan Ball, CinemaScope.

GOLD BELL GIFT STAMPS with every purchase!

SAM BENSON

20 S. Perry St.

OPEN Wed., Thurs., Fri., Sat. Nights 'TIL 9 P. M.

WE ARE CELEBRATING WON'T YOU JOIN US?

PONTIAC DRIVE-IN Theatre

OUR 5th Anniversary

A GALA AFFAIR! WITH FUN FOR ALL!

TO-NIGHT ONLY / 3 GREAT FEATURES

BOTH IN GLORIOUS TECHNICOLOR

TEN TIMES THE SOCK! TEN TIMES THE SHOCK!

COLUMBIA PICTURES presents RANDOLPH SCOTT "Ten Wanted Men"

Color by TECHNICOLOR

with JOCELYN BRANDO · RICHARD BOONE

FOR BARBARY GOLD AND THE BEAUTIFUL QUEEN!

COLUMBIA PICTURES presents Pirates of Tripoli starring PAUL HENREID · PATRICIA MEDINA

—PLUS— —LATE— OWL SHOW

COLUMBIA PICTURES presents JOHNNY WEISSMÜLLER as JUNGLE JIM in VALLEY OF HEAD HUNTERS with Christine Larson as TANDA

2 CARTOONS

Gala Holiday Celebration

Sunday-Monday—July 3rd-4th

BOTH DAYS GIANT FIREWORKS DISPLAY!!

—PLUS—TWO EXCLUSIVE FIRST RUN PICTURES!

NOW EVERY THRILL-SWEPT PAGE BLAZES ALIVE ON THE SCREEN!



Never has one man faced such terrifying perils ...lived such an amazing story!

ADVENTURES OF ROBINSON CRUSOE filmed in PATHECOLOR

Based on DANIEL DEFOE'S Immortal Classic

Released thru UNITED ARTISTS

OUTLAW BLOOD IN HER VEINS—OUTLAW VENGEANCE IN HER HEART!

From kissin' to killin' this daughter of the Daltons blazed a trail notorious as any the West has ever known!

THE OUTLAW'S DAUGHTER

Photographed in COLOR

starring BILL WILLIAMS · KELLY RYAN · JIM DAVIS with GEORGE CLEVELAND · BUENA COOK · GUINN WILLIAMS · SARA HADEN · NELSON LEIGH · GEORGE BARROWS

Produced and Directed by WESLEY BARRY

Screenplay by SAM ROECA · Associate Producer Edward L. Alperson, Jr.

An Alpico Production Released by United Artists

★ ★ ★ PLUS ★ ★ ★

CARTOON PARTY BOTH NIGHTS

NOTE: Fireworks Display at 10 P. M.—Cartoon Party 8:30 P. M.

4th

MOVIES OF MERIT

JULY And AUGUST

THE ULTIMATE IN MOTION PICTURE ENTERTAINMENT!

It's BLUE RIBBON SHOWTIME AT BUTTERFIELD AIR-CONDITIONED THEATRES

Folks want bang-up family entertainment on the 4th of July . . . and we've got it! . . . Enjoy a safe and sane holiday with your family and friends . . . Attend the cool Butterfield Theatres!

HOLIDAY SCHEDULES WILL BE IN EFFECT SUN. & MON.—CONTINUOUS from 1 P. M.

Strand

NOW PLAYING

LATE SHOW TONIGHT

LAST SHOW STARTS 10:40 P. M. BOX OFFICE OPEN 'TIL 11 P. M.

FIRST SHOWING IN PONTIAC!

NOW You Can See It ALL DIRECT FROM DISNEYLAND TO OUR WIDE SCREEN AND IN TECHNICOLOR!



...STORY OF A FABULOUS FIGHTING MAN!

SEE:

The Charge of the Greek Warriors!

Tomahawk Battle with Redstick!

Davy Grinning Down a Bear!

Siege of the Alamo!

THE REAL . . . THE ORIGINAL

WALT DISNEY'S DAVY CROCKETT KING OF THE WILD FRONTIER!

STARRING FESS PARKER BUDDY EBSEN

Hear the Top Song Hit! "THE BALLAD OF DAVY CROCKETT"

AND

REAL LIFE STORY OF BORDER COLLIES OF THE RAINBOW COUNTRY!

WALT DISNEY'S "ARIZONA SHEEPDOG" In Technicolor!

ADMISSION PRICES FOR THIS PICTURE

MAT. 50c EVE. SUN. 75c—CHILDREN 35c ANY TIME

Oakland

NOW Thru THURSDAY!

EXTRA ADDED ENTERTAINMENT

TONY CURTIS in "WORLD of BEAUTY"

"CRAZY MIXED UP PUP" • LATE NEWS

Features At 1:36 — 3:38 — 5:40 — 7:42 — 9:46

THE STORY OF THE MAN WHO SMASHED CUSTER THAT HISTORIC DAY AT LITTLE BIG HORN!



Technicolor

CHIEF CRAZY HORSE

The story of his love... The glory of his strength... The legend of his deeds!

In CINEMASCOPE



STARRING VICTOR MATURE · SUZAN BALL JOHN LUND with KEITH LARSEN and introducing RAY DANTON

STARTING FRIDAY

JOHN WAYNE in "SEA CHASE"

Eagle

LAST TIMES TODAY!

"MAD AT THE WORLD"

ALSO: "CRASHOUT"

STARTS TOMORROW

2 ALL-TIME GREATS in ONE big Show!

Every woman goes for KIRK DOUGLAS as the "CHAMPION"



"★★★★" FOUR STARS —Daily News

"Home of The Brave"

THE NATION'S TOP CRITICS ACCLAIM "A PICTURE WITH GUTS"!

"TOP FIGHT FILM!"—N.Y. TIMES "EXCITING!"—Time Mag.

July 4th Weekend Means Fun for Area Families

Shirley Brown Repeats Vows in St. Benedict Rite

Vases of white flowers decorated St. Benedict Church this morning for the 10 o'clock marriage of Shirley Mary Brown and Jack Edward Barr.

* * *

The bride is the daughter of Mr. and Mrs. Fred Brown of South Josephine avenue and Jack is the son of Mrs. Lillian Barr of Detroit.

Two hundred guests were invited to the ceremony. The bride wore a waltz-length gown of nylon tulle and Chantilly lace in princess style.

The bodice was fashioned with stand-up collar and long pointed sleeves. The tradition of "something borrowed" was carried out by the bride's fingertip veil which belongs to her cousin, Mrs. Sigmund Jeziorski. She carried a prayerbook and rosary with an orchid.

* * *

Pat Lavicki, cousin of the bride, was maid of honor wearing a yellow waltz-length gown. Bridesmaids were Joan Weber wearing an orchid gown and Wanda McMullen who wore a blue gown.

ATTENDS AUNT

Vickie Brown was flower girl for her aunt wearing an orchid gown. Each of the attendants carried an arrangement of yellow carnations and white roses.

* * *

Joe Barr, brother of the bridegroom from Detroit, served as best man. Seating the guests were Richard Roy of Detroit and Donald Brown, brother of the bride.

A wedding breakfast was served following the ceremony at the home of the bride's parents.

Mrs. Brown wore an aqua two-piece dress with white accessories and Mrs. Barr wore an orchid ensemble. Gardenia corsages were worn by both mothers.

When the couple left on a wedding trip through the North the new Mrs. Barr was wearing a pink suit with white accessories and an orchid corsage.

Joyce Perry Reveals Plans for July 9 Rite

Joyce Perry has announced attendants for her July 9 marriage to Elmo Jones.

* * *

Mrs. Bruce Ferguson will be matron of honor and other attendants will be Mrs. Cecil Harper of Cleveland and Pat Campbell.

The bride-elect is the daughter of Mr. and Mrs. Arthur Perry, and Elmo's parents are Mr. and Mrs. Frank Jones of Collingwood avenue.

A miscellaneous shower honored Joyce Wednesday evening.

Among the guests attending were Norma Voorheis, Mrs. Bert Bond, Carol Hewitt, Lois Garner, Clarice Schons, Mrs. Francis Boris, Pat Hills, Mrs. Gene Redmond, Mrs. John Newbigging, Mary Durand and Mrs. Hugh Cooper.

Others were Mrs. Albert Savage, Mrs. Frank Jones, Mrs. Arthur Perry, Mrs. Arnold Campbell and Mrs. Raymond Howell.

Luncheon Honors California Visitor

Mrs. B. B. Kimball opened her new home on Lahser road Thursday to 12 friends for a luncheon honoring Mrs. Ethel Sensibaugh of Pasadent, Calif. Mrs. Ray Falk and Mrs. Robert B. Tarr assisted the hostess.

During her visit in Pontiac Mrs. Sensibaugh is visiting with her sisters, Mrs. Charles Barrett of Mohawk road and Mrs. J. F. McPeek of Norton avenue.

Mrs. Barrett honored her sister with a bridge party and luncheon recently at Rotunda Inn.

Big Wardrobes Aren't Needed

CHAMPAIGN, Ill. (UP) — Comforting word for husbands:

American women don't need large wardrobes for today's way of life.

So says Ritta Whitesel, a clothing specialist at the University of Illinois.

Miss Whitesel, giving ammunition to all husbands who complain about their wives' clothing bills, said that modern methods of travel and today's small homes mean a woman needn't own several garments when one will do the trick.

And, she added, people live such busy lives that they don't have time to devote proper care to large wardrobes.

Miss Whitesel advised women to plan a "capsule" wardrobe, containing the fewest garments necessary for continual wear and minus any "white elephants."

For such a wardrobe, good choices are basic garments of a casual type in classic lines, Miss Whitesel said.

Grace Falk Married to J. H. Kleiner

Sts. Peter and Paul Church Rite Unites Couple in Wedlock

Italian silk gowned Grace Marie Falk this morning for her marriage at 10 o'clock to Joseph Harland Kleiner.

The bodice of the bride's gown was fashioned with empire bodice, embroidered with seed pearls and crystal beads. The skirt of the gown ended in a train.

Her headpiece secured a fingertip veil of illusion and she carried a cascade arrangement of white roses.

The bride is the daughter of Mr. and Mrs. Paul Peter Falk of Detroit and the bridegroom is the son of Mr. and Mrs. Ira A. Kleiner of Judson street.

The Rev. Francis F. Gramza performed the wedding ceremony before an altar decorated with white gladioli, carnations and stock.

Sts. Peter and Paul Church of Detroit was the setting for the rites, witnessed by 150 guests.

Alice Falk of Detroit attended her sister as maid of honor and Emily Mano of Detroit was a bridesmaid.

GOWNS IDENTICAL

They wore identical ballerina length gowns of turquoise lace and taffeta, fashioned with shirred bodices. Cascade bouquets of red rosebuds were carried by the attendants.

John R. Stump of Clarkston served as his nephew's best man, and seating the guests was Frank Misiak of Detroit.

A wedding breakfast was held at the Piemontese Club of Detroit. The bride's mother wore a navy lace dress with white accessories and a corsage of pink rosebuds.

A blue print nylon taffeta dress was worn by the bridegroom's mother. She also chose a corsage of pink rosebuds.

When the couple left on a wedding trip to Quebec and through the New England states the new Mrs. Kleiner was wearing a light blue boucle knit suit with white accessories and a white rose corsage.

The couple will reside in Detroit. She is a graduate of Marygrove College and he was graduated from University of Detroit.

90,000 Tests Made on Chlorine Bleach

Over 90,000 washing tests for one product alone have been made in the laboratory of a manufacturer of laundry bleach.

On file are 90,000 samples of all kinds of fabrics, which have been through rigid tests to determine the soil removing action and effect of bleaching on cloth.

In addition, thousands of tests were made in actual homes and in other laundry laboratories before introducing its new product, a chlorine bleach in dry, safe form.

Following the directions for use of this bleach for laundering, for cleaning and for stain removal, you may have complete confidence that what you do will bring the best results.

Pouring hot spiced milk on hot raisin oatmeal helps to keep the cereal warm as well as add flavor. Add sugar, cinnamon and a dash of nutmeg to the milk and heat, but do not boil.

Sailing today from New York City aboard the S. S. Stockholm are Victor Nelson and his daughter, Doris, of Boston avenue. During their two month tour of Sweden they will visit with relatives.

* * *

Bertil Larson Jr. has left for Chicago where he will take up residency at the Chicago Wesley Memorial Hospital. He is the son of Mrs. Bertil Larson of Oneida road.

* * *

Mr. and Mrs. Newton Skillman Jr. of Lake Angelus are entertaining their nephew, Harry Skillman of Cleveland this weekend.

* * *

Dinner guests Friday evening of Mr. and Mrs. George Wellington Smith of Romany Acres, Franklin Village, were Dr. and Mrs. Howard B. Barker and the Percy K. Louds of Bloomfield Hills, the Clarence K. Pattersons of Dow Ridge and Dr. and Mrs. Arthur Young of Shore View drive.

Other guests of the Smiths were Dr. and Mrs. Harold Furlong of Navajo road, and the Harold A. Fitzgeralds and Dr. and Mrs. Clifford T. Ekelund of Ottawa drive.

* * *

Dr. and Mrs. William J. Padelford with their two children, Patty, three years old, and Billy, nine months, of St. Joseph will be weekend guests of the Bryan Kinneys of Cherokee road.

The children will be with their grandparents next week while their parents go on a Great Lakes cruise on "Maid Marian" with eight other couples.

* * *

Mrs. John D. Hackett of Rumson, N. J. arrived Friday to join her husband who recently became a member of the editorial staff of the Pontiac Press. They will make their home in Oxford.

* * *

Mr. and Mrs. Aynard Steinback of Elizabeth Lake road entertained four guests at dinner Wednesday and six guests Thursday evening to honor their daughter, Joyce.

The Steinbacks will drive Joyce to Quebec where she will sail on the Columbia Monday for an educational tour of eight countries.

* * *

Joining the W. H. Ruggles Jr. at their cottage on Torch Lake for the holiday weekend will be the Hal Terraces of New Jersey and the R. Patrick Reitmeyers of North Saginaw street.

Mr. and Mrs. Norman Winterhalter of Milford, will arrive today from Alpena where they have been spending their vacation. Also joining the group will be the E. A. Reitmeyers' of Newberry street who will stay at Ruggles' Torchport for two weeks.

* * *

The Stuart Whitfields and son, Bill, of Cherokee road will spend the holiday weekend with Mrs. Whitfield's brother and sister-in-law, Mr. and Mrs. Homer Parshall of St. Clair Flats.

* * *

Mr. and Mrs. Clifford W. Mossey of Mark avenue left Friday evening to spend the weekend at Lexington, on Lake Huron. They were accompanied by her sister and brother-in-law, Mr. and Mrs. Hugh Welsh of Detroit.

* * *

Arriving from Hastings today to visit with the Morton P. Bacons and children Douglas, Julie and John of Chippewa road, were Mr. and Mrs. John J. Hopkins and children, Susan and Jack.

* * *

Mr. and Mrs. Paul A. Kern Jr. of Dow Ridge will entertain 18 friends at a Fourth of July picnic.

Their son, John, is spending two weeks at Camp Mahn-go-tah-See near Hale. Nancy and Martha Kern are vacationing in northern Michigan with their grandparents, Mr. and Mrs. Paul A. Kern of Henry Clay avenue, at their cabin on Wolf River at Curran.

* * *

Mr. and Mrs. James G. Hartrick and family of Pontiac and Royal Oak will spend the weekend at their cottage in Port Huron.



Pontiac Press Photo

Standing at the control panel of the vacuum spectrograph in the McGregor building at the McMath-Hulbert Observatory at Lake Angelus is Christiaan Heynekamp, exchange student from Utrecht, the Netherlands. He has just completed his assistantship in astronomy at the University of Michigan and will return to Holland this month from Montreal.

Spending Several Weeks at Observatory

Dutch Exchange Student Visits Area

By MARY ANGLEMIER

Christiaan Heynekamp, an exchange student from Utrecht, the Netherlands, who has just completed one year of study at the University of Michigan, is spending several weeks at the McMath-Hulbert Observatory at Lake Angelus.

* * *

Mr. Heynekamp, the son of Mr. and Mrs. Everardus Heynekamp of Utrecht, is one of six children. He is a member of the Dutch Reformed Church which is organized along Calvanistic principles.

For 16 years he lived with his family in Indonesia where his father was principal of an elementary school.

The family returned to Holland in 1946. Christiaan finished high school and was graduated from the University of Utrecht, majoring in mathematics and astronomy. His astronomy professor was Marcel Mennant, director of the observatory at Utrecht.

AIDED BY PROFESSOR

It was his professor who arranged for the Fulbright travel grant to the United States after Christiaan had been given an assistantship in astronomy for one year at the observatory of the University of Michigan in Ann Arbor.

Although he had studied English five years at home, he had never spoken it until coming to the university last September. He speaks perfect English but with a Dutch accent. Christiaan also speaks several other languages.

When a young student at home, he became deeply interested in electronics and made his own television set.

Christiaan has met many astronomers and has attended conferences in Princeton, N.J., Bloomington, Ind., and at the Yerkes Observatory, William Bay, Wis. He was also present at the dinner in Ann Arbor Wednesday honoring Dr. Robert R. McMath and Judge Henry S. Hulbert for the founding of the McMath-Hulbert Observatory 25 years ago.

AMAZED BY TRAVEL

He was amazed at the distances people travel here to shop and do things for pleasure. It seemed incredible to him that anyone would drive 25 miles to Detroit to see a show. The majority of the citizens still ride bicycles for transportation in his country.

* * *

The size of everything in the United States especially impressed him. In Holland every square yard of land is utilized. Homeowners have to be content with small plots of ground and small homes.

Christiaan likes swimming, sailing and classical music. He loves to play the piano and to travel. While in school at home, he spent several summers studying and working in neighboring countries.

When he returns to Holland this month by way of Montreal, he will take five examinations. One more year of study will complete his course.

* * *

In the fall, Christiaan will go to Johannesburg, South Africa, on an expedition with five astronomers to look over sites for the building of an observatory.

Mrs. Harvey Little Entertains Guild

Mrs. Harvey Little entertained members and guests of the Queen Mary Section of the Needlework Guild at her Wall street home Thursday afternoon.

Mrs. Charles Clarke conducted the meeting at which time reports were given by the welfare and sewing chairmen.

Plans were made for the group's fall activities. Mrs. Mary Dempster and Mrs. Ida Teeple were guests.

Mrs. Clarke will be hostess for the next meeting to be held Sept. 8.

Many Delightful Treats Are in Store for Music-Minded U. S. Vacationers

By CAROL LANE
Women's Travel Authority

Music-minded motorists will find much to delight their ears when they go vacationing this summer.

* * *

In outdoor amphitheaters, bowls, arenas and stadiums throughout the United States, many of America's best artists will fill the night with music, drama and spectacle.

Travelers are expected to flock by the thousands to operas, symphonies, musical comedies, operettas, popular concerts and pageants.

Many of these productions are staged with the traveler especially in mind. Performances take place in almost every section of the country.

The Carter Barron Amphitheater series, held in Washington, D. C.'s Rock Creek Park, will continue through Labor Day. Features include symphonies, ballet, opera, Broadway musicals and an ice show.

The Hollywood Bowl's famous "Symphonies Under the Stars," run through August, with world-renowned guest artists and orchestral conductors appearing.

One of the most beautiful outdoor theaters in the country is Red Rocks, just outside Denver, Colo. Programs at Red Rocks this summer include symphony concerts, a dance and choral festival and appearances by top classical and popular singers.

The Cincinnati Zoo Opera Pavilion will be the scene of "Opera Under the Stars," with an exceptional roster of music drama and top-flight singers highlighting the 34th season.

* * *

An eight-week season of "Music Under the Stars" is scheduled for Grant Park on Chicago's lakefront.

This summer's lineup at San Diego's Balboa Park Bowl includes such presentations as "The Mikado," "Wonderful Town," "Brigadoon," "Kiss Me, Kate," "Song of Norway" and "South Pacific."

* * *

Other outdoor summertime entertainment events will draw crowds to Philadelphia's Robin Hood Dell, Rochester's Highland Park, St. Louis' Forest Park and to the Starlight Theater in Kansas City, Mo.

Sueann Atkins, T. M. McMahon Exchange Vows

Spending their honeymoon in Niagara Falls and northern Michigan are Mr. and Mrs. Thomas Mitchell McMahon.

* * *

She is the former Sueann Joyce Atkins, daughter of Mr. and Mrs. Leo P. Atkins of Cherokee road, and the bridegroom's parents are Mr. and Mrs. Thomas J. McMahon of Judson street.

The ceremony was performed June 27 at St. Vincent de Paul Church.

For her wedding Sueann chose a white net and Alencon lace dress in ballerina length. Pink tea roses and lily-of-the-valley composed her hand bouquet.

* * *

Marilyn Ashby of Auburn Heights was the bride's only attendant. Her hand bouquet was composed of white carnations and pink tea roses.

Performing the duties of best man was Philip Adams, and Jim McMahon and Robert McMahon, brothers of the bridegroom, seated the guests.

A reception at Hotel Waldron followed the rite.

For the honeymoon trip the new Mrs. McMahon changed to an avocado green suit witn white accessories.

Paper on Hangers

When storing winter clothes for the summer, cover wire coat hangers with paper to keep shoulders from getting out of shape. Attach paper to hanger with colophane tape.



MARGARET T. SCHENCK

Among seniors receiving B.S. degrees from Central Michigan College on June 12 was Margaret T. Schenck of Drayton Plains.

Club Enjoying Varied Program

Members of Pine Lake Country Club will be busy having a good time entertaining their guests over the holiday weekend.

Cocktails will be served from 5:30 until 6:30 this evening preceding dinner. Dancing will begin at 9:30.

Golfing, swimming and tennis will be among the activities planned for Sunday. The children will be entertained on Fourth of July with a circus including animal acts. A Davy Crocket shooting range will also be featured.

Teenagers of the club were entertained Friday evening at a buffet supper and dance.

Bleach Extends Life of Kiddies' Cottons

In washing children's cottons add chlorine bleach with the detergent every single time.

It actually lengthens the life of clothes by eliminating much of the need for rubbing that can wear out fibers.

The new chlorine bleach in dry form comes in compact lightweight jars, convenient to handle and safe.

It makes white clothes whiter and colorfast cottons brighter. Just follow the simple directions on the jar for best results.

Wax paper wrapped around a refrigerator tray of ice cream as soon as the cream is frozen will help prevent ice crystals from forming on the top. The temperature control should be lowered a bit when the freezing is finished too.

Women of Moose Installed

New officers were installed Thursday evening when members of Women of the Moose Chapter 360 gathered at Moose Temple.

Mrs. Thomas Naubert, member of the grand council and national officer, was installing regent. Mrs. Jay Williams, deputy grand regent of Michigan, was guide, and Robert Godfrey, past governor of Pontiac, Loyal Order of Moose 182, acted as chaplain.

Mrs. Roy Post was installing pianist and Mrs. Lloyd LaBarge was chairman.

New officers include Mrs. Ferman Huston, junior graduate regent; Mrs. Michael Blahut, senior regent; Mrs. Floyd Yeaman, chaplain and Mrs. Henry Godin, recorder.

Mrs. Clarence Cavalier is treasurer; Mrs. Vern Taylor, pianist; Mrs. Harold Finn and Mrs. Richard Roher, guides; and Mrs. Pat Patterson, assistant guide.

Mrs. Elizabeth Sutton is argus and Mrs. Edna Hawley is sentinel.

Speaker for the evening was John Baxter, governor of Pontiac Lodge 182. He gave an inspiring talk on "Brotherly Love."

* * *

A luncheon was served following the ceremony from a table decorated with a miniature installation display. Mrs. Henry Landry had charge of decorations. Out-of-town guests were present from Lincoln Park, Dearborn, Flint and Saginaw.



Pontiac Press Photo

The Vacation Bible School held at the First Christian Church for the past two weeks is closing with a picnic. Preparing the food in the kitchen of the church are, left to right, the Rev. D. D. McColl, pastor, Carolyn Kunse of South Josephine street, Mary Alice Kissick of Myrtle avenue, and John Flowers of Martin street. The 14 teachers of the school are assisting with the picnic program.

Roving Eyes Threaten Going-Steady Deals

By ELIZABETH WOODWARD

A girl gets herself tied up to going steady with a boy, and right away the problems get thick and heavy. Her eyes begin to wander. So do his.

* * *

Each of them finds other people attractive. But because they're going steady, they're supposed to put on blinders, and play deaf, dumb and blind.

It's comforting to have a steady on whom you can rely. But it's exciting to have someone else in view. And right there come the problems, some of which we'll discuss in this piece.

Here, for instance, is a girl who's wondering whether it makes sense to pass up a good thing for a mirage. She writes:

"Dear Miss Woodward: I've been going steady with this boy, but I've been noticing his best pal, and I know he likes me.

"Should I let it go since he's leaving for the summer, or should I tell my boy friend that I don't want to go steady any more because I want to date his best friend?"

Answer: How reckless can you get is what I want to know? You have been noticing your best beau's best friend. He's been particularly nice. But was it because he really liked you and had ideas of dating you himself?

Or was it because he knew you were his best friend's girl, consequently safe enough to be nice to? And is that interest sound and safe enough to toss over a perfectly good dating arrangement?

For my money it's a dream and a mirage. The boy you think you like is going away. He won't be around all summer. You'll never have time to find out if he really wants to go with you, despite the fact that you're his best friend's girl.

* * *

So say nothing to anybody about anything. The boy will be going away. Let him go. Your own boy friend will be around, so keep things going strong with him. Wait until fall to see whether the cards are dealt out differently.

And this girl is wondering whether she can have the cream without taking the milk. She writes:

"Dear Miss Underwood: The boy I go out with likes me and I've been out with him a lot. But the thing is that I like his buddy better than I do him. The only way I get to see his friend is to date my boy friend.

"Would it be wrong to continue dating my friend, so I can see the boy I really like? Or should I let him know that I don't like him any more, so I'll be free to date his pal?"

Answer: Those two boys have been available together. You don't see the boy you think you like without having your regular boy friend along. He knows you are tied together. He's certainly not likely to barge over to your house alone.

* * *

Were you to make general announcements that you don't like this boy who has dated you a lot, and that your interest is centered on his pal, just how do you expect to make out?

Do you really think the pal will cut in on his friend's time? Do you think you'll really get what you think you want?

Keep right on going with your boy friend. Keep right on seeing his friend as he casually comes along. In time things may change. As may your emotions. But don't precipitate any major changes. They may not turn out to suit you.

"Dear Miss Woodward: I've been going with Jack, but I've met another boy I like much better. What I'd like to know is how I can break off with Jack without hurting his feelings. I've really fallen for this other boy."

Answer: But has he fallen for you? Has he made it ever so clear that he wants to go with you, and wants you to stop going with everybody else?

If it's not an open-and-shut proposition, don't make the mistake of breaking off with Jack. He's someone you can count on. The other boy is a perhaps-maybe—wouldn't it be nice?

(Copyright 1955)



CALVIN E. PATTERSON

Calvin E. Patterson of Lochaven road received a Bachelor of Law and Letters Degree on June 16 from Wayne University.



Pontiac Press Photo

Preparing food for 3,000 patients for the 10th annual Fourth of July celebration at Pontiac State Hospital is (left) Roy Webb of Aylesbury drive, kitchen manager. Looking on is Lyle Saum of Voorheis road, food steward. Mr. Webb stirs the food, which is being cooked in a 75-gallon steam-jacketed kettle. Staff members and employes will be working on the field in back of the hospital where the celebration will be held. The program for the patients is under the direction of the Recreation Therapy Department.

Sun-Back Dress OK in Hot Office

Temperature Hits Mid-90's Without Air-Conditioning

By EMILY POST

The following question is a seasonal one: "I would very much like your opinion on the propriety of young women wearing sun-back dresses to the office. Would the fact that our office is not air-conditioned and the temperature in the mid-90s make such dress permissible?"

Answer: In the heat you speak of, a low back is excusable and if a girl is deeply tanned, her bare back would not even be noticed.

"Dear Mrs. Post: My mother is engaged and she thinks her fiance should sit with her in the front pew at my wedding. I don't think so.

"I like him and am glad she's marrying him, but I think for the sake of my father's relatives she shouldn't show him off on this occasion. Which one of us is right?"

Answer: If your mother's engagement has not been publicly announced then I agree with you. But if it has been announced and they are going to be married soon, it would be repudiating him not to have him sit next to your mother in church.

"Dear Mrs. Post: When going to visit someone who has just moved into a new house, who is the first one to suggest a tour of the house—the hostess or the visitor? If the hostess says nothing about showing the visitor around, is it rude of the visitor to ask to be shown through the house?"

Answer: If the visitor is known to be interested in houses it would be quite all right and natural for her to ask to see the new house, but if she is merely curious, she had better wait for an invitation to see it.

"Dear Mrs. Post: How can the owner of the house bringing home a guest avoid going ahead of her to light the light and possibly show the way. Why is it improper to do so?"

Answer: It isn't! But she should excuse herself for going first, even though the reason for doing so is obvious.



by Laura Wheeler

This gay "girl" apron is a wonderful aide when company comes—keeps you looking neat and pretty! Easy to make of scraps!

Pattern 876: Gay "Cover Girl"! Embroidery and applique transfers, easy directions for making this cute apron, 16 inches long.

Send 25 cents in coins for this pattern—add 5 cents for each pattern for 1st-class mailing. Send to 124 Pontiac Press Needlecraft Dept., P.O. Box 164, Old Chelsea Station, New York 11, N.Y. Print plainly pattern number, your name, address and zone.



Button-Down Coat Dress Is Success

Slim Appearance Results From the Unbroken Lines

Today's button-down high fashion success by Brigance, recent Cotton Award winner and one of America's most honored designers, is sure to be the day long, year round favorite in your wardrobe.

As versatile as it is chic, this coat-dress jumper with detachable dickey can be worn "as is" or over blouses and sweaters, buttoning the bodice onto a separate strip of buttons. Slenderness is achieved in the unbroken lines of the back and front panels, with a half belt accenting the waistline.

The original was in sunny yellow linen with a yellow and white striped dickey. Easy-to-make with or without sleeves, it would also be very attractive in pique, faille, flannels, corduroy, wool crepe or jersey. For the dickey, use a contrasting color or texture.

This pattern is cut to designer measurements, not standard pattern measurements.

Bust	Waist	Hips	Sizes
34	24	35 inches	10
35	25	36 inches	12
36½	26½	37½ inches	14
38	28	39 inches	16
40	30	41 inches	18

Size 12 requires 4⅝ yards of 39 inch material for dress, ½ yard of 39 inch material for contrast and ⅜ yard of 39 inch material for interfacing.

To order Pattern No. 1208, address Spadea Syndicate, Inc. Box 535, G.P.O., Dept. P-6, New York 1, N. Y. State size. Send $1.00.

Airmail handling 25c extra. American Designer Pattern Booklet No. 11 available for 25c. Make check or money order payable to Spadea Syndicate, Inc. and add 4c for handling.

Vacuum Woolens Before Storing

If you are putting away woolen garments for the summer, check them carefully for soiled spots. Remove them. Then go over each article thoroughly with the dust brush of your vacuum cleaner, paying particular attention to dust-catching seams and pleats.

Get under cuffs, and check hems of dresses and coats. Before packing the articles in air-tight bags, use your sprayer or blower attachment to apply an approved insecticide.

Even with all these precautions it is wise to check woolens occasionally when they are not in daily use.

Indians have the same rights in respect to voting that other races have. All natural-born Indians are citizens of the United States.

Old Patterns of China Are Modernized

NEW YORK (INS)—Some of the old patterns in china are the prettiest — and nowadays you can purchase "pepped-up" versions of these plates that coordinate with either traditional or modern decor.

The shape of the tableware has been changed, with much of the fancy and ornate curlicues and "gingerbread" knocked off.

The original colors have been brightened, since old-fashioned shades of such tones as pink and blue had a tendency to be washed-out looking.

One streamlined old favorite, featuring scattered bouquets of forget-me-nots and maiden hair, has been so changed and today can be used with modern silverware for the new, softened look.

The blue-designed pattern is particularly attractive when matched with a light but bright blue cloth. The random sprays of flowers have that slight touch of the Oriental that's so popular today.

Another old-timer in the china line once had a border of French tapestry flowers in pink, yellow and green.

Although the basic design is unchanged, the pattern has been brought up-to-date by changing the colors to the high fashion shades of turquoise, pale gray and charcoal.

It can be highlighted by the use of turquoise-tinted water goblets.

New Colors Take Cue From Orient

PARIS (INS) — The latest Paris idea is to make women look human but Oriental this spring with colors taken from flowers and fruit.

Fath, Givenchy, Desses and Lanvin-Castillo mannequins are wearing the "sultana" look, combining the charm of Paris with the mystery of the Orient. Dreamed up by Elizabeth Arden, "sultana" gives women heavy, sinous eyebrows, slightly slanted eyes and a mouth in full bloom.

Manguin's girls look innocent and extroverted. Barbara Gould gives women heavy, sinuous eyeflexe" shape, outlines eyes to be starry and makes the mouth delicate with corners turned up to look happy.

Chanel shows some of her gamin fashions on girls who look like gypsies: Dark eyed, tanned and mysterious.

All Paris make-up experts agree that women this spring should look natural, if not in facial expression at least in make-up shades. Lipstick shades range from rose pink to the orange of nasturtiums. Eyebrows are outlined in wood or nut-brown and eye mascara comes in shades of leaf-green and forget-me-not blue. The complexion is an appetizing apricot or peach color.

To give a firm outline to a mouth painted in the fashionable pale shades, some Paris beauty experts trace a dark-red or even black pencil line around the mouth contours.

Norma Eustice Feted at Shower in Bimm Home

Norma Eustice, bride-elect of Robert Butler, was feted at a miscellaneous shower given Thursday in the Monticello avenue home of Mrs. Arnold Bimm.

* * *

Norma is the daughter of Mr. and Mrs. Samuel Eustice of Monticello avenue, and Robert is the son of Mr. and Mrs. Martin Butler of West Columbia avenue.

The couple will exchange vows July 16 in the Oakland Avenue United Presbyterian Church.

Guests present were Mrs. Truman McDonald, Doris McDonald, Mrs. William Thomas, Mrs. Gordon Woolcock, Mrs. William Eustice, Mrs. Adolph Walters, and Mrs. Eugene Shelton.

* * *

Others were Mrs. Clarence Weber, Mrs. Martin Butler, Mrs. Fred Lovse, Mrs. Samuel Eustice, Mrs. Ruth Anderson, Carmen Weber and Mrs. Al Warner.



Sew-easy—a teen can make this pretty summer dress all by herself! See the diagram—minimum of pattern parts to cut out, stitch! So flattering — with its smooth princess bodice, graceful flare skirt. Perky shoulder bows—untie for jiffy ironing, too!

Pattern 4689: Teenage sizes 10, 12, 14, 16. Size 12 requires 5¾ yards 35-inch fabric.

This pattern easy to use, simple to sew, is tested for fit. Has complete illustrated instructions.

Send 35 cents in coins for this pattern—add 5 cents for each pattern for 1st-class mailing. Send to Anne Adams, care of 137 Pontiac Press Pattern Dept., 243 West 17th St., New York 11, N.Y. Print plainly name, address with zone, size and style number.

Plan Ahead for Part-time Careers

By ANNE HEYWOOD

"The time to start planning for a part-time job is long before you need one," a wise woman told me the other day. "I went through that difficulty myself and I've tried to keep my two daughters from making my mistake."

Mrs. H. is an attractive woman in her late 40's and the mother of two daughters, 22 and 25.

After her two children were in school, she had wanted very much to get a part-time job in the field she had worked in before she was married.

TRIED TO GO BACK

"I was an editorial assistant," she told me, "but when I tried to get back into that field, nobody would take me on a part-time basis.

"It was too much trouble, they said, and they would only take full-time workers. I never did succeed in getting my part-time job."

When her daughters finished school and began their first jobs, Mrs. H. gave them some very good advice.

"I told them to face the fact that they would probably one day get married and have families, but that eventually they would probably want to get back into business on a part-time basis.

"It was hard for them to see it at the time; but because they knew how seriously I felt about it, they took my advice.

* * *

"I told them to stay with one company and to do the very best job they could. I also suggested that after they got married — which both of them did — they should work as long as they could before they had their babies and leave everything in apple-pie order.

"That means giving plenty of notice, helping to train a good replacement and clearing up every speck of work before you leave.

IN AN EMERGENCY

"I further suggested that they tell the company to keep them in mind if any last-minute emergency should come up.

"After all, even with a small baby, the average girl could go in to her old job for a week or so, to help out in a pinch. It's always possible to get a sitter for a week and it proves to the company that you mean business about your job.

"The long and short of it is," Mrs. H. concluded, "that my oldest, Marge, did just that. She had substituted several times and, now that her youngest is in school, she is working part-time for her old boss.

"He knows she's worth it and was happy to make the arrangement!"

(Copyright 1955)

Keep Cleaning Aids Available

Time and motion studies indicate that we women expend much more energy than we really have to on housecleaning chores.

Have you ever noticed how many times we run back and forth to the kitchen or basement for cleaning equipment that could just as well be kept where it's needed daily?

Bleach, for instance. Since chlorine bleach is so important in cleaning bathroom, kitchen and basement, keep a jar in each spot.

Chlorine bleach in dry form should also be in the supply cupboard in the laundry.

Keeping a jar near the job to be done saves your time and energy. The jar of new chlorine bleach in dry form takes little cupboard space — and it's easy and convenient to use.



There are quite a few newscasters who were better looking on radio than on TV.

The President of the United States can resign only by sending a written statement of resignation to the Department of State.

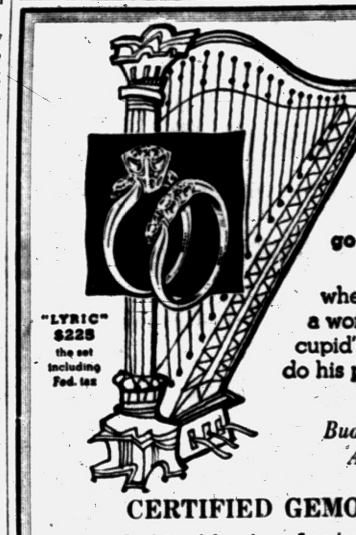

"LYRIC" $225 the set including Fed. tax

Zing go the strings of her heart... when the ring's a work of art cupid's sure to do his part!

Budget Terms Available

CERTIFIED GEMOLOGISTS

Registered Jewelers—American Gem Society

Connolly's JEWELERS

16 W. Huron Street

A Open Tonight 'Til 9

We're taking off the rest of the weekend!

PARKING REAR of STORE

Alvin's

Huron at Telegraph

Exclusive Sportswear for Ladies

Have a pleasant Week-end and Drive Careful



For Prompt, Courteous RUG CLEANING CALL FE 2-7132

9x12 Rug Cleaned Small Additional Charge for Sizing $4.95

NEW-WAY RUG

42 Wisner FE 2-7132

WE DONE MOVED IT!

NELLIE'S

NOW AT 4500 ELIZABETH LAKE RD.

AT RUSS' COUNTRY STORE

OPEN DAILY 10-10

SUNDAY 10-9

Burmeister's JULY 4th

$100,000 CLEARANCE SALE



If it's a few feet or an entire truckload . . . you save more at Burmeister's where there are 3 convenient lots to serve you --- JUST ARRIVED! 24 carloads, SPECIAL for this sale!

Open All Day Sunday and Monday

Save $50 per 1,000 at This Special Price!



STD. GRADE -- RED DOUGLAS FIR

2x4—2x6—2x8

$99.00 Per 1000 Sq. Ft. C. & C.

4 Carloads at This Special Price — You Come in and Get It!

NOW 3

Lumber Yards Carrying
Boydell Paints & Varnish
Complete Line of Hardware
Plumbing Supplies
Lumber

BANG-UP BUYS

Standard Grade **Fir Boards (Carload Prices)** 1x6 — 1x8 — 1x10	$95 1,000 Sq. Ft. C & C
Boydell **Outside White Paint** (Over 100 new boat colors in stock)	$4.95 Gal.
Shower Enclosures for Tubs Easy Sliding - Fiberglas Choice of 5 colors	$49.95
Duralap Cedar Shakes Known for quality now at Burmeister's only	$15.95
Thick-Butt Asphalt Shingles 215 lb. 3 in 1 25 colors to choose from	$6.50 C & C
1x12 Velvet White Pine Boards Reg. priced $130 sound stock—every piece usable	$95 1,000 Sq. Ft.
Rock Wool Insulation 16" Wide	$2.50 Per Roll
CHLORIDE 100 lb. bag. Reg. $3.25	$2.49

4x5/8" Fir PLYSCORE $5.95 Ea. C. & C.

4x1/4" Fir PLYWOOD (clear one side) $3.95 Ea. C. & C.

4x8 SHEETROCK $1.25 Ea. C. & C.

it's easy to own a REO Revo-Jet

Model TLJ-18

EASY TERMS

89.95

4 CYCLE
18" CUTTING WIDTH

- Adjustable cutting height
- Safety slip clutch on blade
- Air-foil blade raises matted grass
- Safety side ejection chute
- Throttle control on handle
- Leaf mulcher attachment included

Full 18" trimmer type rotary mower

"MOW with REO"

Attention Plasters

GYPSOLITE ..... Bag $1.25
LIME 69c

Lower prices if picked up when truck comes in

Andy Brand PICNIC-KING

Ready to Assemble

NOW $24.95

All Aluminum **COMBINATION DOOR**

From $29.95

Includes Hardware for standard size doors. We'll come out and measure your doors and windows.

Big Buys in BARBECUE EQUIPMENT

50-ft. Garden Hose

Reg. $5.95 $3.95

5 Year Guarantee

3-pc. Colored Bath Set

Includes All Necessary Chrome, Hardware, Seat, Medicine Cabinet, Towel Bar
5' Cast Iron Tub Grade A

Reg. $249.95

$159.95

Make sure before you buy you see this set. For the price quality cannot be beat.

Bicycles—Wagons
Life Jackets
Radios—TV
Stainless Steel Ranges & Ovens
Gym Sets
Fibreglas Screen Wire
Bronze Screen Wire

Burmeister's

NORTHERN LUMBER COMPANY

8197 Cooley Lake Road, Pontiac, Michigan
WHOLESALE or RETAIL
We Deliver Within 70 Mile Radius of Our Yards
Open More Hours to Serve More People at Their Convenience!

YARD NO. 2	YARD NO. 1	YARD NO. 3
Telegraph & Nine Mile	8197 Cooley Lake Rd.	Corner Cooley Lake Rd. and Union Lake Rd.
Phone ELgin 6-4184	Phone EMpire 3-4171	Phone EMpire 3-3714
	EM 3-4172 EM 3-4173	EM 3-3747

Going on Vacation?—Let the Press Follow — Call FE 2-8181

THE PONTIAC PRESS

"Death Has Three Lives" Read This New Serial Daily

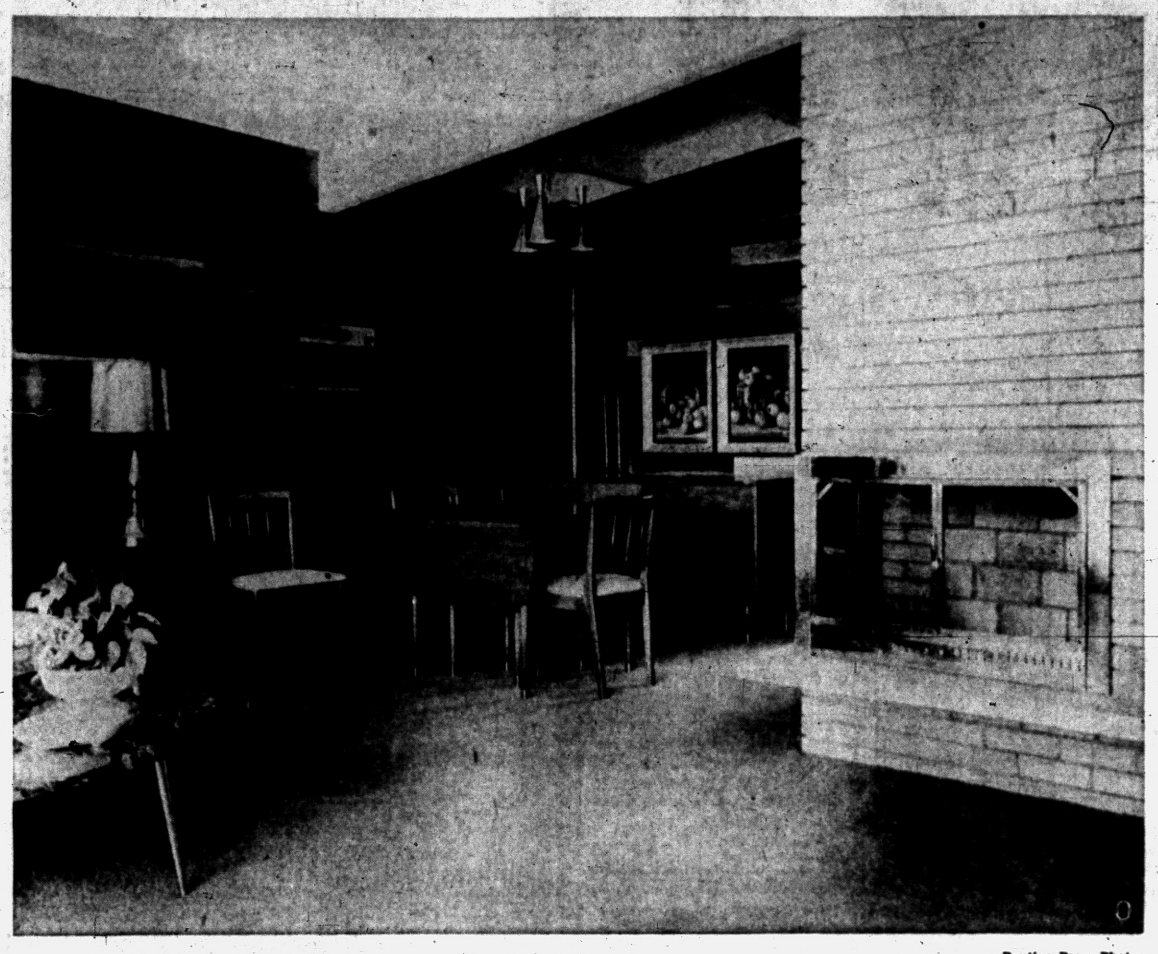



Pontiac Press Photos

RANDOM WIDTH WALNUT — This lovely wood with its wavy grains has been used in random width for the two end walls of the Wild living room. Note the studio, sloped ceiling with its beams plastered and painted the same white as the base of the ceiling. The fireplace is part of the central wall and it is built of beige brick with a raised marble slab hearth.

ULTRA-MODERN KITCHEN — Mrs. Robert Wild prepares the fold-up wall cooking units for dinner time in this household with its four youngsters. The stainless steel units fold flush with the wall when not in use and release the maximum of counter space for working area. Cupboard doors are in natural birch with yellow Micarta used for counter tops. This kitchen also has a built-in refrigerator and deep freeze.

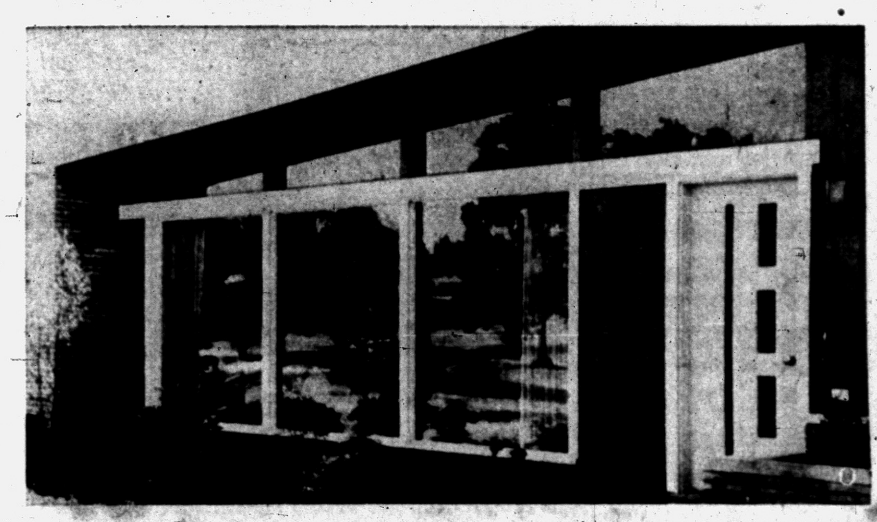



WINDOWS WITH ANGLES — Front windows of the Robert Wild home follow the lines of the contemporary marble chip roofed house. Note the combination of beige Roman brick and vertical wood siding. The photo at the right shows the four Wild children, Kathy, Susie, Becky and Robert playing in the large living room. Floors are covered in sea mist green nylon and rayon carpeting and furnishings are framed in walnut woods with brass leg tips. Fabrics for upholstering are tweeds in beige, brown and rose with gold.

background for LIVING

Your Neighbor's House

By Hazel A. Trumble

Robert Wilds Choose Contemporary in Devon Brook

Webster defines "contemporary" as "that which exists at the same period of time."

To Mr. and Mrs. Robert Wild of Devon Brook, "contemporary" is their way of life. It is functional living offering the ultimate in informality, convenience and comfort without sacrificing beauty—it is their new and modern home at 3435 Devon Brook Drive.

"Plenty of room to grow in," is the way the attractive young matron-mother, Mrs. Wild, describes the home with its studio ceilings, its well planned traffic lanes and its furnishings of easy-to-care-for woods and fabrics.

One of the first homes in the recently developed Devon Brook (located east of Telegraph between Long Lake and Hickory Grove Rds.), the new home has been designed by E. P. Eroh, (AIA), and H. A. Northon, ASLA landscape architect and subdivision developer. Qvale and Associates of California have served as color consultants for this housing group built by Bruce Kinzler of Kinzler Construction Co.

TRUE EARTH HUES

The Wilds have a larger, sloped-ceilinged living room with long lines of perpendicular beams covered in the same white plaster as the ceiling section. One end wall and the side wall of the dining area is covered in random width walnut. By careful placement of the lighter grained woods, the wall has a wavy appearance.

Windows running across the front of the living room are floor to natural ceiling height with overhead windows placed at angles to follow the roof lines.

The central wall of this room is done in beige brick with a raised marble slab marking the hearth line. Placed on the right-angled corner are the brass-framed glass fireplace doors.

Colors for this room have been borrowed from Mother Nature. A sea mist green covers the floor in carpeting with the side walls in the same color tone. Draperies are also identical in shade.

At the entranceway is a full wall of sliding door closets and parallel to this is the room divider which holds card tables and chairs in its base and in the one end houses a long bookcase.

* * *

A three-piece circular divan is in grown and beige with a gold thread and two occasional chairs are in a rose shade of wool tweed.

Woods are in natural walnut with brass tipped legs.

Access to the house is gained from the back via two different area doors. One opens into the laundry room and another into the family activity room. This allows the use of the kitchen, laundry and utility room, garage, activity room and entrance to the bedroom wing without going through the front of the house.

* * *

The kitchen is the maximum in convenience and beauty. Recently marketed, the new wall folding-stove units are found in the Wild kitchen. These merely pull down on the counter top for use and automatically check the current when put back against the wall. Overhead is placed the stainless steel hood which matches the four burner units.

"I wouldn't have any other type of stove now" said Mrs. Wild who explained that when not in use, the new type burners afford the use of the counter space below.

Cupboards in this room are done in natural birch woods with a bright yellow spatter Micarta used for countertops. There is also a double stainless steel sink.

Walls are pale yellow with floors in yellow and brown tile.

* * *

One end of this room has been designed for a dining area.

The kitchen has a built-in stainless steel refrigerator and deep freeze. It also has garbage disposal and a dishwasher installed.

The family room, with its built-in TV cabinet and storage space, also has dining facilities. Furnishings for this room are in bleached oak.

TWO BATHROOMS

A bathroom with stall shower connects this room with the master bedroom, and the other two bedrooms. There is also another bathroom placed back-to-back with the first bath. The second bathroom is accessible from the front hallway and the front bedrooms. It is done in dull black tile with gray walls and bright jonquil yellow countertops for the built-in dressing table area.

Each room has full walls of sliding door closets with an abundance of overhead storage space. Another feature of the rooms includes the California contemporary height windows which allow the maximum of floor and wall use.

The exterior of the home is beige Roman brick with one section of vertical wood paneling painted an Indian brown. At one end of the house is the two-car garage. This has an electrically controlled door which opens from either the owner's car or from the house door.

Roof top of this angled house is made of chipped marble and reflects the light thus cooling the house in the summer time. The wide overhangs offer additional heat and light control.

His House Divided

DETROIT (AP) — Real estate man Edward J. Strata has his house squarely on the dividing line between Detroit and suburban Grosse Point.

* * *

"I sleep in Detroit and eat in Grosse Point," Strata said. "When I'm mad at Grosse Pointe I stay in the back of the house and I'm a Detroiter, and vice versa. The biggest trouble? Both cities collect taxes."

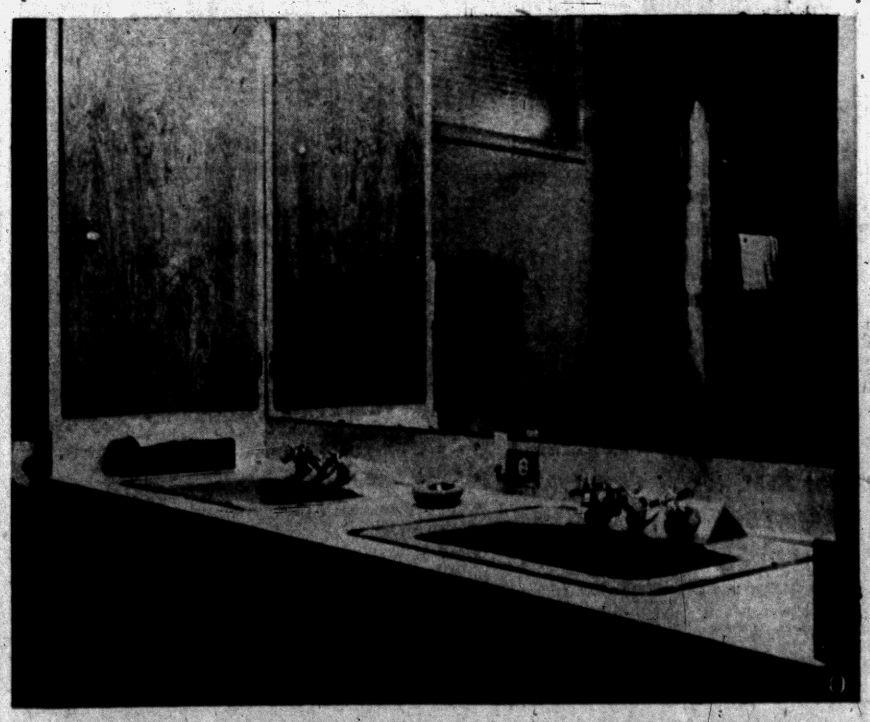

BLACK, GRAY AND YELLOW — Master bathroom of the Wild home is done in dull black tile with gray walls and yellow counter top. The twin sinks are ideal for family use and storage space has been built in below the sinks and at the side of the mirror.

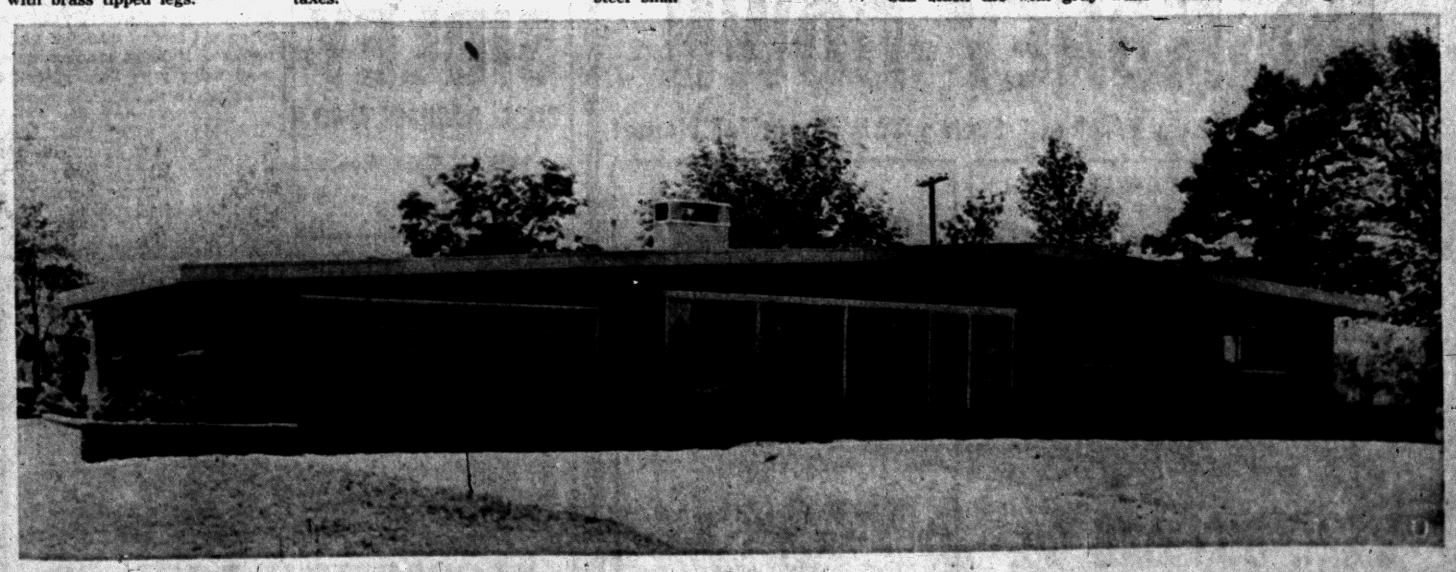

A HOUSE TO GROW IN — Located in Devon Brook, a newly developed subdivision featuring contemporary and traditional homes, this is the home of Mr. and Mrs. Robert Wild on Devon Brook Drive. Brick planters are placed at each end of the house and across the front.

OPEN SUN. 11 A.M.-5:30 P.M.

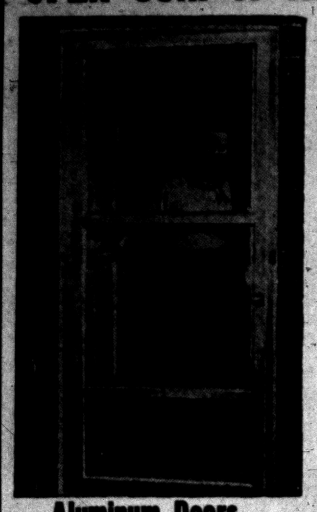

Aluminum Doors
By Alcoa
ANY STYLE—FULL THICKNESS INSTALLED
$41.95 and $43.95



BEST WINDOW DEAL in TOWN
1, 2, 3 Track Double Hung Casement and Sliders. Be safe—Deal Locally.

Call for Free Estimates
No Pressure—No Money Down!
ALWINDO CO.
1702 South Telegraph (Aug. Johnson Bldg.) FE 5-3728

New Screening Method Found

Aluminum and Fiberglas Meshing Slips Into Metal Frames

This year when you screen windows or porches for summer comfort, you can use aluminum or fiber glass screening in the new tension method.

An article in a recent home magazine says that instead of being tacked to a bulky frame, the screening is slipped into slim aluminum bars at top and bottom, with the sides left free. The top bar is hooked to the top of the window casing, the bottom bar to the window sill. This actually stretches the screening, producing a tension which holds it neatly taut.

With side frames eliminated, no part of the view from the window is sacrificed. Tension screens are wonderfully convenient: they can be installed from indoors, mounted either inside or outside the windows as you prefer, and rolled into small packages for winter storage.

It may surprise you to learn that tension screens cost less than you usually pay for old-style screens with frames. They are available at most hardware and department stores in all standard window sizes — odd sizes are easy to cut. In sizing a tension screen, be sure to measure full width and length of window trim holding present framed screen.

World oil production reached a record 700 million tons in 1954.

HOMES FOR AMERICANS

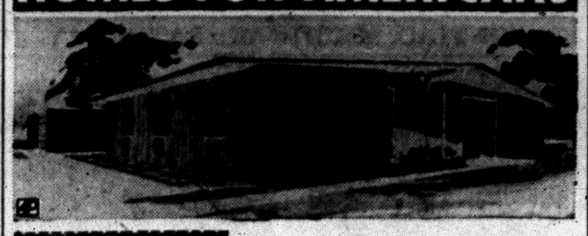

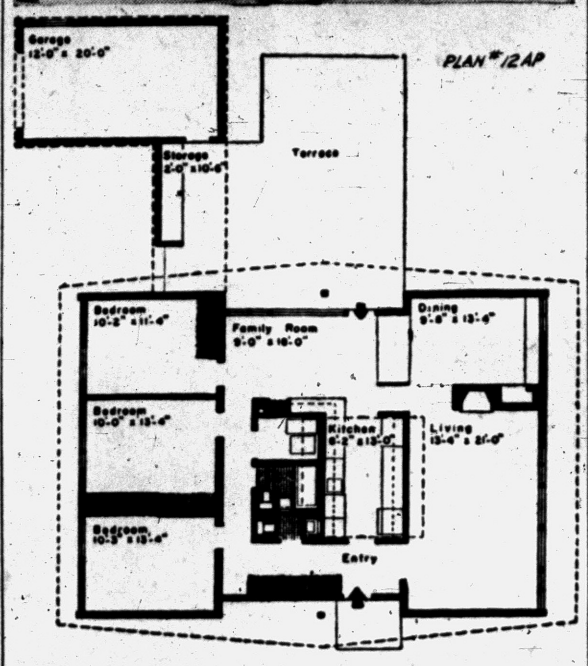

THE MIDWEST is setting a pace with new home designs such as this which puts all utilities in a central core to free outer walls for windows. Kitchen, bathrooms and heater room are lighted by a skylight and are ventilated mechanically. Designed by Norman C. Nagle, architect, 5522 Wayzata Blvd., Minneapolis, Minn., this is Plan N-12AP, one of 50 Hotpoint houses sponsored in various locations in cooperation with Living for Young Homemakers. The pilot house from this design is being built at Mt. Porspect, Ill., a suburb of Chicago.

Vapor Stop Needed to Prevent Stains

Q—Just since our attic floor was insulated brown streaks have formed on the house siding at attic level. What is the cause and what can be done to stop it?

A—Probably no vapor barrier was installed with the insulation. As a result, warm humid air within the house passes through the insulation and condenses on cold surfaces in the attic in winter. Seepage through the outside walls causes streaks. Since adding a vapor barrier on the underside of the insulation would probably not be practicable at this point, ventilating the attic by opening windows or operating exhaust fan would be helpful.

Keep the Draperies

Mrs. B. A. "Cafe curtains would be a good idea for the windows on one side of our living room because we're too near to the house next door. But I don't like to change from draperies because they seem more suitable to our furniture, which is Regency. What do you advise?"

Keep the draperies and add cafe curtains on a rod that fits inside the window frame so they do not interfere with the opening and closing of the draperies.

Soundproofing of Homes Under Architect Study

Modern homes are getting to be so noisy that architects, builders and decorators are now chewing their pencils over a new study in their home work—"sound conditioning." This is quite a science and already has reached a stage where experts say that "a sound conditioned house is easier to sell."

If they had left Grandpa's farm house alone, this worry about acoustics, vibrations and decibels might not have come up. But homes today seem to be packed with noise-making machines. Radio, TV and hi-fi compete with vacuum cleaners, mixers and grinders, air conditioners, attic fans and ventilating fans, washers and dryers.

Furthermore, walls are thinner as a rule, partitions fewer because of open planning, large areas of glass bounce sound waves through the house and if you don't have a hearing aid to turn off, you can just grin and bear it.

The upshot is that many smart home builders are now including wall-to-wall carpeting, acoustical ceiling tile and clever planning devices in their homes to absorb and insulate noise. They say they are convinced that "sound conditioning makes a small house feel big and makes any house feel more solid."

HAD SUCCESS

Builders on Long Island, at Valley Forge and in Pittsburgh have had instant success in including carpeting in their "package."

Builders in Milwaukee, Miami and South Bend are including acoustical tile for ceilings in noisy rooms—kitchens and playrooms.

Architects are using rows of closets as sound baffles between rooms, flanking bathrooms with closets and even maneuvering bathrooms behind fireplace chimneys. They have discovered in their experiments with split-level houses that different ceiling heights can muffle sound while high "cathedral" or studio ceilings tend to dissipate sound.

Modern carpeting, however, laid over suitable padding provides one of the most efficient sound absorbers for any house. A leading carpet man, William N. Freyer, of Bigelow-Sanford, contends that large hotels use carpeting for its ability to muffle sound above all other reasons, "including such features as luxury, comfort and ability to flatter furniture."

Freyer hesitates to mention luxury when talking about carpet. He considers good grades of carpet as economies. He tells of a Cleveland firm (Certified Chemical & Equipment) which analyzed maintenance costs of two 50 by 50-foot areas, one covered with hard-surface flooring, the other with carpet.

COST SMALL

"The over-all annual cost of maintaining the carpet," he said, "was hardly more than half (54½%) of that for cleaning and waxing the hard-surface. The study showed that the saving in seven years would more than pay the cost of buying and installing new carpet."

Soundproofing is pretty difficult. The big broadcasting studios have got very close to it by virtually floating one room inside another. Ordinary thermal insulation stuffed between the studs of partitions can't help much because sound waves travel in the framework.

But if you want to sound condition a bathroom, for instance, you can go far by weatherstripping the door to prevent sound from passing through the tolerance cracks and crevices. Another effective step is to insert rubber cushions between all water pipes and their hangers. Sometimes you can cup up an old inner tube for this purpose. It keeps running water from using your floor joists for sounding boards.

An electric power plant being developed in Detroit is expected to produce a kilowatt hour of electricity with 12 ounces of coal compared to ¾ of a pound in efficient existing plants.

Your Dream Kitchen
Custom-Built to Exact Measurements!



Built of Matched Panels of Select Birch
Any Built-In Feature Such As:
THERMADOR RANGES AND OVENS
ELECTRIC DISHWASHERS
VENTILATING HOODS
REFRIGERATORS
FOOD FREEZERS
LAZY SUSANS
COUNTER TOPS OF GENUINE FORMICA OR COVED MICARTA
Finest Quality Modern, Colonial or Contemporary Hardware

We're specialists in designing and building Custom Dream Kitchens and Bathroom Vanities for your new home or to modernize your present home. Prices include complete installation. Estimates free.

Terms Available — See Our Display at
The CABINET SHOP
Open Monday and Thursday Eves. 'til 9
3088 West Huron Near Elizabeth Lake Rd. FE 5-9331

Frigidaire—Philco
G-E—Zenith—Ironrite
CRUMP ELECTRIC
3465 Auburn Ave.
AUBURN HEIGHTS, MICH.
A. F. Crump FE 4-3573

Commercial and Industrial Wiring Specialists
BALLARD ELECTRIC CO.
543 S. Paddock St. FE 4-4701

Keasey Electric
Electric Contractor
Appliance—Fixtures
Phone OR 3-2601 - OR 3-1483
4620 Dixie Highway
Drayton Plains, Mich.

BRUNER "Supreme"
Fully Automatic
WATER SOFTENER
THE SOFTENER THAT REGENERATES ITSELF



● No Buttons! No Levers!
The SUPREME Full-Automatic water softener is 100% automatic! Do not confuse the SUPREME Full-Automatic with ordinary "nearly-automatics." Only SUPREME regenerates while you sleep!
H. H. STANTON
Plumbing-Heating Contracts
103 State St. FE 5-1683
REGENERATES WHILE YOU SLEEP!

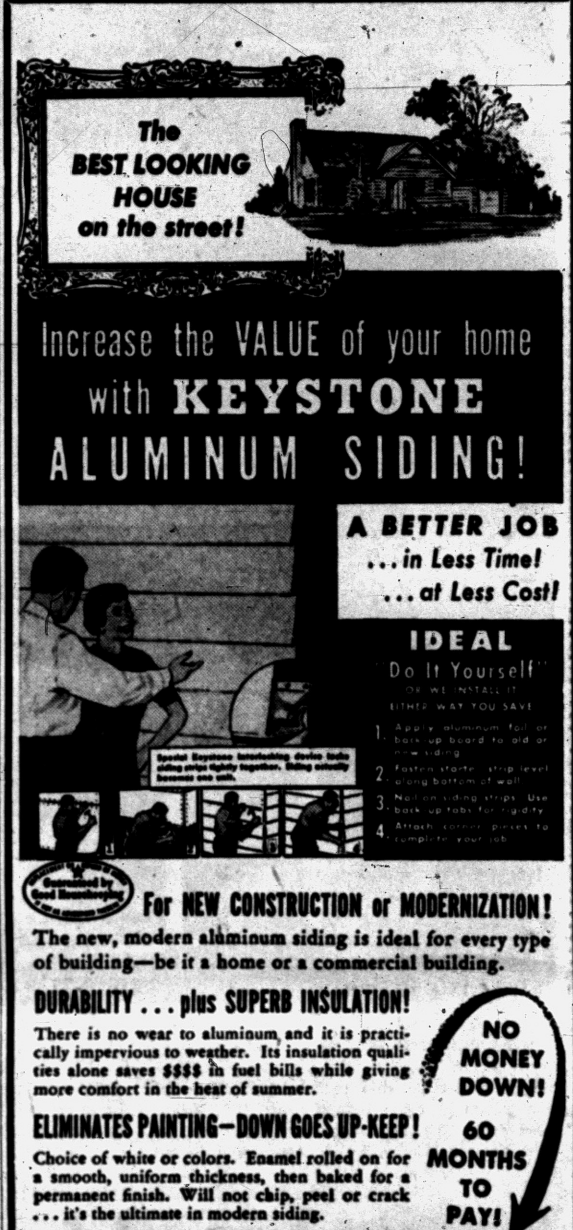

Increase the VALUE of your home with KEYSTONE ALUMINUM SIDING!

A BETTER JOB ... in Less Time! ... at Less Cost!

IDEAL Do It Yourself
OR WE INSTALL IT
EITHER WAY YOU SAVE
1. Apply aluminum foil or bark up board to old or new siding.
2. Fasten starter strip level along bottom of wall.
3. Nail on siding strips. Use bark up tabs for rigidity.
4. Attach corner pieces to complete your job.

Guaranteed by Good Housekeeping
For NEW CONSTRUCTION or MODERNIZATION!
The new, modern aluminum siding is ideal for every type of building—be it a home or a commercial building.
DURABILITY ... plus SUPERB INSULATION!
There is no wear to aluminum and it is practically impervious to weather. Its insulation qualities alone saves $$$$ in fuel bills while giving more comfort in the heat of summer.
NO MONEY DOWN!
60 MONTHS TO PAY!
ELIMINATES PAINTING—DOWN GOES UP-KEEP!
Choice of white or colors. Enamel rolled on for a smooth, uniform thickness, then baked for a permanent finish. Will not chip, peel or crack ... it's the ultimate in modern siding.
GET THE FACTS! LEARN THE COSTS! CALL TODAY!
BURKE LUMBER CO.
"Where the Home Begins"
4495 Dixie Highway in Drayton Plains OR 3-1211



DO YOU NEED FACE BRICK?
Attention Mr. Homeowner and Mr. Contractor . . . if you are in the need of face brick for building, remodeling, planters, fireplaces, or any job that calls for face brick . . . SEE BOICE FIRST!
½ MILLION FACE BRICK . . . IN OUR YARD!
40 Different COLORS and SIZES to choose from
Yes, Boice Builders Supply has one of the largest supplies of Face Brick . . . FOR IMMEDIATE DELIVERY . . . in Oakland County! You'll have no trouble finding just what you want and need.
NO JOB TOO BIG!
NO JOB TOO SMALL!



BOICE BUILDERS' SUPPLY
★ Block ★ Concrete ★ Brick
545 S. Telegraph Rd. Phone FE 5-8186

Bargains
★



Golf Supplies Our Specialty!
Balls, Bags, Carts, Caddie Carts, Sportswear, Rainwear.
WILSON CLUBS
Open 9 to 6 Sunday 9 to 2
GOLF SUPPLY
3152 W. Huron St.
Ph. FE 5-8318

SEE IT TODAY!
The New "Trailview Home"
★3 BEDROOMS
★2 BATHS
$16,000 TO $16,500
Including Lot
FHA and VA Approved
LOCATION:
Model home located at corner of Pontiac Trail and Welch Road. Model open daily 1 to 8 P. M.
Robell Real Estate and Building Co.
1102 W. Maple Road
Walled Lake, Mich.
Phone MArket 4-1552

The Most Complete Display of Unfinished Furniture in Pontiac
PICK AND PAINT STORE
143 Oakland FE 5-9503



Daylight AT YOUR FINGER TIPS WITH PC GLASS BLOCKS
Banish dark work surfaces in your kitchen. PC Glass Blocks behind the counter make any kitchen task seem easier. They're economical too . . . never need repairing or replacement . . . the mark of a modern home. For more ideas on where you can use Glass Blocks—for remodeling or in new houses—call or phone today.
SIBLEY COAL & SUPPLY CO.
140 N. Cass Ave.
FE 5-8163

TORIDHEET
WALL-FLAME OIL HEAT for the Tops
In Comfort, Convenience and Economy.



For Free Heating Survey and Estimate, Call
AUTOMATIC HEATING CO.
5,000 Successful Installations in Pontiac Area
17 Orchard Lake Ave. FE 2-9124

VETERANS! NO MONEY DOWN!
WILSHORE ESTATES
3 BEDROOM RANCH HOMES
50 ft. in length — conveniently located near schools and churches

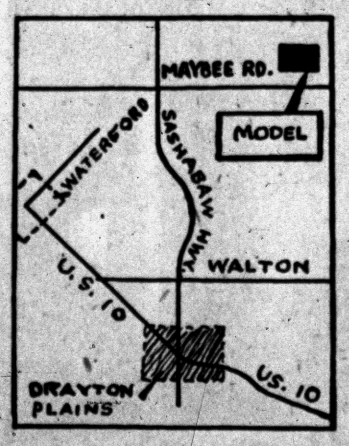

● ½-ACRE LOTS
● PAVED STREETS
● ALUMINUM STORM WINDOWS and SCREENS
AND LOOK AT ALL THESE EXTRA FEATURES:
• Paved Drive to Carport
• French Doors to Patio
• 66 Ga. Automatic Hot Water Tank
• Closets with Sliding Doors
• Minimum 100 Ft. Frontage
• Choice of Colors Throughout
• Birch Flush Doors
• Huge Picture Window
MODEL NOW OPEN AT MAYBEE RD., ½ MILE East of SASHABAW HWY.
WILSHORE ESTATES — So distinctively suburban, yet so conveniently located. Rambling modern Ranch Homes featuring so many extra features and conveniences. See for your self — the WILSHORES ESTATES HOME.
MONTHLY PAYMENTS Just $61.58 Plus Tax and Insurance
WORLD BUILDERS Phone UN 4-8700

RICHMOND KNOLLS Holiday Showing of the CHIEFTAIN MODEL HOME
VETS ONLY
NO MONEY DOWN
Spend Your Holiday Weekend Seeing This Beautiful Home!
FEATURES OF THE CHIEFTAIN HOME:
★ California Contemporary Windows
★ Custom Built Kitchen
★ Walk-in Closets
★ All Copper Plumbing
★ Paved Streets
★ Large Utility Room (Also Storage Room)
DRIVE OUT TODAY!
R.S.R. BUILDING CO.
Model Phone MAple 5-0107

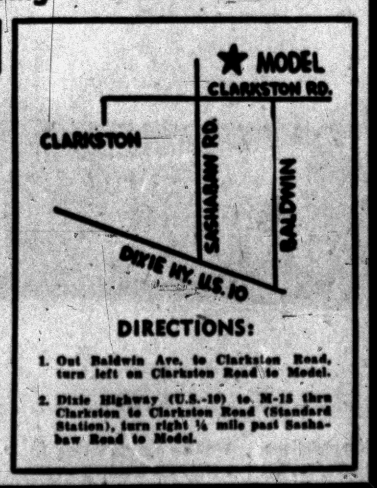

DIRECTIONS:
1. Out Baldwin Ave. to Clarkston Road, turn left on Clarkston Road to Model.
2. Dixie Highway (U.S.-10) to M-15 thru Clarkston to Clarkston Road (Standard Station), turn right ¼ mile past Sashabaw Road to Model.



Satisfaction Guaranteed Can Be Financed
SWIMMING POOLS
Now Every Home-Owner Can Afford One!
Made from the finest reinforced concrete and steel. Sizes to meet your requirements. Complete with large sun deck and promenade.
$2,350
BLOOMFIELD POOL CO.
15½ E. Lawrence St. FE 5-7221

Westridge-of-Waterford

Northern Pontiac's Finest Subdivision Area
Featuring Custom-Built Homes of Distinction

Model Open

4212 Ledgestone Drive

Saturdays and Sundays 1:00 to 6:00 P. M.

or by Appointment

DIRECTIONS: Off Dixie Hwy., near Waterford. Turn on Cambrook Lane to Ledgestone Drive — right to Model.

HELTMAN & TRIPP
Builders and Developers of
Westridge-of-Waterford
22 W. Lawrence. FE 5-8161

Ornamental Iron Work

Warm Weather Is Here—Install Now!



CUSTOM RAILINGS
Tailored to Fit Your Porch and Steps
Corner and Flat Columns Available

CONCRETE STEPS
Not Affected by Frost With or Without Platform

CONCRETE STEP CO.
5380 Dixie Highway OR 3-7715

Free Estimates—We Deliver Anywhere!

GARAGES

★ COMPLETELY ERECTED ★
(INCLUDING CEMENT WORK)

14x20 SIZE
FHA TERMS
$595.00

SAVE ON THIS SPECIAL LOW PRICE!
CALL US for LOW BIDS on Additions, Recreation Rooms, Kitchens, etc.

D & M BUILDING SERVICE
Phone FE 2-8245 --or-- OR 3-2276

4 BEDROOM CADET HOME

$600 DOWN No Closing Costs
$46 A MONTH

NEAR SCHOOLS
Drive North of M-24 to Clarkston-Orion Road, West to Sunset Road

Lake Privileges on Elkhorn Lake

CRA-MIN-YAN
BUILDERS FE 4-1549



DISCARDED RAILROAD TIES are an economical material to use in many garden improvement projects.

Discarded Railroad Ties Useful in Edging Drive

Homeowners generally have discovered that discarded railroad ties are "naturals" for a number of outdoor home-improvement projects. In fact, where but outdoors does wood look more natural?

Retaining walls and planters built up of railroad ties are not at all unattractive. Ties are also used widely for edging lawns, gardens and driveways.

Besides being readily available at little or no cost (some railroads burn them if there are no takers), they have a high durability rating because they were once pressure treated with creosote, a familiar wood preservative.

About the only thing that can be said against railroad ties for yard and garden use is that they're hard to handle; strong as steel, but just about as heavy. When you pick up a load of ties, take along a couple of strong backs and a rented truck.

And when you get home take a week's rest, then consider this project—paving a terrace or garden walk with blocks sliced off the ties. Here's how:

GET SAWBUCKS

First, build or buy a sawbuck to support the ties for the cutting operation. Cut off the blocks either with a bucksaw or a large one-man cross-cut saw, spacing the cut five or more inches apart.

* * *

Prepare a base for the paving by breaking ground to a depth two inches greater than the blocks are thick. Stake 1x4-inch redwood header boards around the edges of the area to be paved.

The boards should be set on edge and protrude about an inch above grade. Into this redwood-framed excavation pour a two-inch layer of sand. Tamp and level the sand, using a tamper made by nailing a scrap board to the forks of a garden rake.

Now place the blocks on the sand bed (end grain up) even with the tops of the redwood headers. The blocks should be spaced about an inch apart, but the spacing can be adjusted to fill the area between the headers. Next, sweep dry sand into the spaces between blocks and tamp it firmly into the crevices using a thin piece of scrap wood.

MIX DIRT

If you want plants or grass to grow between the blocks, mix dirt with the sand first. If a block should settle or tilt in time, pry it up and add sand to the base until the block stays on an even keel.

In the event that the railroad-tie treatment is not to your liking but wood paving is, you can do much the same thing with blocks cut from 8x8-inch redwood beams, or with slices cut from cypress or redwood logs. Naturally, none are as easy to obtain as railroad ties.

* * *

Any kind of wood used for paving, garden edging or elsewhere in contact with the ground lasts much longer if treated with a wood-preservative solution. The solution should contain a toxic agent (to stave off insect attack) as well as a water repellent.

If pressure-treated wood is available, it's best. If not, you can treat the wood yourself by soaking it in a tub of liquid preservative for a two-day period.

Among the suitable solutions are those containing pentacholorphenol, copper nephthenate or zinc naphthenate. Copper naphthenate, while effective as a preservative, stains wood green, and for that reason may be undesirable as a protective coating for wooden paving.



Do remember that ceiling tile is made of a fibrous, porous substance. Allow new tiles to become acclaimated by opening the carton a day or two before their intended use and leave them in the room where they will be installed.

Do attach 1x3 furring strips at right angles to ceiling joists to provide a nailing or stapling base for the tiles.

Do usually start the first tile in the corner of the room, being certain that the 2 nailing tongues face the center of the room.

Do start the first tile in the center only when you have put up a centerstrip (either ready-made or home-made) or when you have bought tiles which do not have tongue-and-grove arrangements.

Don't attach the furring strips until you have measured the ceiling to determine the width of borders. In most cases, border tiles will have to be cut.

Don't forget that, while the tiles can be cut with a sharp knife, you can get a better result by using a saw.

Don't jam the tiles together; a tiny, almost imperceptible space between the joints is insurance against the possibility of buckling under expansion.

Don't spoil the tiles with dirty or perspiring hands; sprinkle your hands with talcum powder.

PAUL A. KERN
Realtor
31 Oakland. FE 2-9200
Where the BUYER and SELLER Meet
. . . *Since 1919*

Real Estate Service . . . At Its Best!
To Buy or Sell Real Estate or Land Contracts . . . SEE
WM. H. KNUDSEN
Realtor
510 Pontiac Bank Building
Phone FE 4-4516

TO BUY OR SELL REAL ESTATE
See
JOHN KINZLER
REALTOR & BUILDER
670 W. Huron FE 4-3525

Nature Invades Flooring Color

Rugs, Carpets Embrace Shade Combinations Found in Out-of-Doors

The wide-open spaces have influenced designs in the newest floor coverings.

Shoppers who adopt the new color vernacular will ask for such shades in rugs as Piney Woods, Mountain Mist, Desert Wildflower and Grain Gold.

* * *

The color trend which became apparent last year in the growing demand for high-style colors in medium-priced rugs is now definitely established with such hues as lemon, shell white, lilac, mauve, apricot and emerald in the group of novelty shades.

Manufacturers have wholeheartedly endorsed design in the new weaves. Tweed promises to go to the head of the rug parade but there also will be a wide choice in other motifs. There are, for instance, such designs as fleur-de-lis motifs overstitched in nylon-coated metallic yarn, tufted effects in high and low piles, multi-level tufts and high-low scroll designs.

Framed in wide areas of polished floors, these rugs make an important contribution to a room setting. They may be used as area rugs or as single large rugs with a background of polished floor to accent both pattern and the smaller rug with the large area of polished floor is here to stay, as homemakers find such floor treatments easy to maintain and more in keeping with contemporary decoration.

Many of these new designs in rugs are particularly good with the new smooth-surface floorings, which are to be found in high-style colors such as turquoise, cantaloupe, sandalwood and pinks. These man-made floorings — the vinyls, asphalt and rubber tiles, linoleums and corks — lend themselves to all types of decorative treatments and have the virtue of requiring little upkeep if given periodic applications of wax.

To Buy or Sell Real Estate See
Bateman and Kampsen Realty Company
377 South Telegraph
FE 5-9528

HUTCHINSON
Trailer Sales
4615 Dixie Hwy.
Drayton Plains
$1,000 Bigger Trade-in Allowance

CEDAR FENCE POSTS
ALL SIZES



EACH 45¢ Up

BALL TOP FENCE POSTS
$1.45 Ea.

UNION LAKE LUMBER CO.
7234 Cooley Lake Rd.
Phone EM 3-3061
Next to TB Sanitarium

CREST RANCH-TYPE 2-BEDROOM HOME

PAYMENTS ONLY
$48 * PER MONTH
including taxes and insurance
— and —
YOU PAY ONLY
$700 Down

Crestview Homes, Inc.
Sold by HANNAN. FE 3-9356

OPEN SAT. AND SUN.
9 a. m. to 9 p. m.
DAILY 12 noon to 6 p. m.

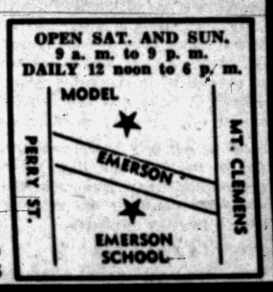



. . . If You TRADE NOW for a NEW

Coleman Oil Floor Furnace

Goodwill Automatic Heating
'Your Heating Super Market'
3401 W. Huron FE 2-7849

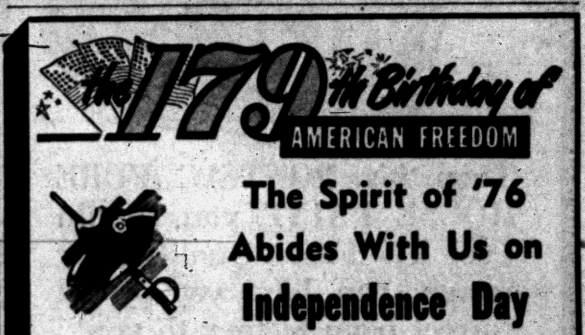

The Spirit of '76 Abides With Us on Independence Day

The Spirit of '76 vividly portrays the purpose for which we've been banded together for generations —dedication to freedom! Let us keep alive, always, the real meaning of Independence Day.

ENJOY THE 4th

Please drive carefully and safely. We want you to live, to be our customer.

"There is no substitute for experience."

OPEN SUNDAYS 12:00 - 4:00

BOB'S BUILDING SERVICE
207 W. Montcalm
At the flashing amber light just east of Oakland Ave.
A. Murray White FE 4-9544 Robert E. White

WHEN Better Blocks ARE MADE
WE'LL MAKE THEM

Our Latest Equipment Guarantees You the Best Blocks



We Carry Structural Steel for Commercial Buildings . . . Do All Types of Steel Fabrication

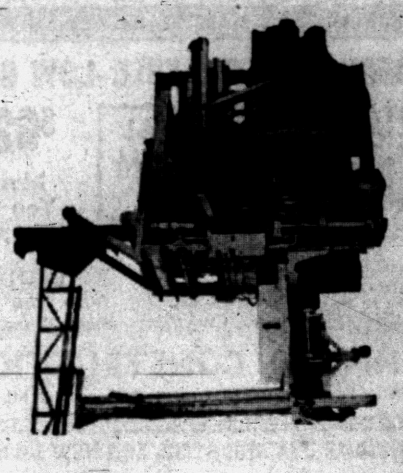

This is the latest STEARNS AUTOMATIC BLOCK MACHINE. It's the finest block machine made. WE BOUGHT IT TO EXPEDITE PRODUCTION, TO MEET DEMANDS FOR BETTER BLOCKS, AND TO SELL BLOCKS AT THE LOWEST POSSIBLE PRICE.



Structural STEEL
- Residential
- Commercial
- Industrial

A New Process—Ours Alone—Gives You Stronger Building Blocks, Lighter in Weight for Easier Handling . . .

If you are considering masonry construction, see these new Blocks before you build — Available only at Tru-Bilt!

SEE US FOR YOUR
Cement and Mortar . . . Steel overhead Garage Doors . . . Heatilator Fireplace Units . . . Fire Brick . . . Drain Tile . . . Aluminum Foil Insulation . . . Glass Blocks . . . "Thoroseal" Waterproof . . . Brick . . . Ledge Rock . . . Etc.

TRU-BILT BLOCK CO.
Masonry Builders' Supplies
"The Home of Better Blocks"
FE 4-9531
1992 Pontiac Dr.
NEAR TELEGRAPH AND ORCHARD LAKE ROADS

VETS . . . Open for Your Inspection During the "Fourth of July" Weekend

BayView-3
3 Bedrooms — 1½ Baths



MACEDAY GARDENS
Williams Lake Road and Airport Road. Model located corner of Warringham and Adamson, four blocks south of Williams Lake Road.

$600 DOWN PLUS COSTS
With 100 Ft. Wide Lot

C. SCHUETT REALTY, INC.
8081 Commerce Road — EMpire 3-4197

If You'd---

Like the Whitest ...Brightest House on the Street---



Then it's PONTIAC PURE HOUSE PAINT you should Use! The Finest Quality your money can buy, yet priced "direct from factory to you!"

At Only

$5.95 a Gallon

Ask to See the Exciting New Ranch-Tone Colors

PONTIAC PAINT Mfg. Co.

17-19 S. Perry Street — Phone FE 5-6184

JULY SPECIAL

EXTRUDED ALUMINUM COMBINATION DOORS

32" & 36" Width—80" High with new height adjuster. Precision Built for Quiet, Trouble-Free Life, Quality and Service.

$32.50

DIXIE LUMBER CO., Inc.

831 Oakland Ave. — FE 2-0224

MODERN—COMFORTABLE—LOW COST

TOTAL PRICE **$7,275**

NATIONAL 3-BEDROOM BARTON

$625 Moves You In!

"A HOME YOU CAN AFFORD"

LOCATION: Drive north on Dixie Highway to Sashabaw, north on Sashabaw to Maybee Rd., right on Maybee Rd. to 5010 OAK PARK DRIVE

OPEN Mon. thu Fri. from 9 until 5

JOHNSON CONSTRUCTION

Model Home Phone OR 3-2757 — Office Phone MI 4-0328

PONTIAC'S HEADQUARTERS FOR NEW HOMES

Ray O'Neil Real Estate

Member of Cooperative Real Estate Exchange

75 West Huron — FE 3-7103

CATSMAN

TRANSIT-MIX CONCRETE

★ 2-WAY RADIOS in our trucks for FASTER DELIVERY!

★ You can depend on us for QUALITY . . . SERVICE . . . SATISFACTION!

PHONE FEderal 2-0283



399 S. PADDOCK ST.



FELIX ANDERSON — CLAIR JOHNSON

Pontiac Engineers Design Modern Subdivision Sewage Disposal Plants

Builders and real estate developers are beating a path to the doorway of a pair of young Pontiac engineers these days—all because they have designed sewage disposal plants for subdivisions which are fast outmoding the installation of the traditional septic tank.

Johnson and Anderson (Clair and Felix), engineers located in the Pontiac State Bank Building with a branch office in Flint, are well-known in this area for being "first" in new design ideas. They planned and built pre-stressed concrete bridges for the first time in Michigan; they are using the same construction technique idea for other types of building design.

For some time Johnson and Anderson have been designing sewage disposal units which are now in operation in Lorraine Manor (Elizabeth Lake and M59) and in several other nearby subdivisions.

"It is not only more sanitary, but in the long run it is more economical," says Anderson who was busy checking the growing list of housing planners.

ACTUALLY CHEAPER

Anderson said that sewage treatment plants are cheaper than they look. They are built almost entirely underground except for a small attractive pump house. They are guaranteed against noise, odor and the sludge is periodically removed leaving the effluent cleaner than a lot of lake water.

Installation of a central sewage disposal unit, claim many of the builders, sells the houses faster. Buyers know that they won't be having trouble in the future digging up septic tanks and installing new tile lines, says Anderson.

He pointed out that these sewage plants enable developers to build on land that would not give a satisfactory percolation test for the installation of septic tanks.

"The only thing that is needed is a small stream or ditch to take care of the effluent," he said.

Johnson and Anderson designed a plant for Rossin and Ringler of Grosse Isle which the developers believe cost about $200 per house. The builders, after completing the project, turned over the plant to the township governmental unit.

These plants are designed to adequately fit into the master interceptor plan when these areas become part of an over-all sewer plan.

With unfavorable soil conditions, said Anderson, builders often have to spend from $600 to $700 per lot to septic tank installation.

The plants designed for this immediate area, Johnson stated, are adequadely planned to also be come part of the master sewer plan in the future.

NEW SECTION WALLED LAKE AREA!

HOUSES

as low as **$450** DOWN

Model at Tri—A Subdivision on W. Maple Near Pontiac Trail

Open 1 - 8

COLWELL HOMES, INC.

MI 6-2022

4057 Maple Rd., Birmingham

Expansion Attic Useless Unless It's Developed

If you have a house with an expansion attic, maybe now is a good time to expand.

An expansion attic isn't worth a penny until you put it to work You already have money tied up in it. So, build that extra room for one of the children, that guest or sewing room, or that needed family recreation area and get your money back, and more too, in better living.

* * *

A lot of families are following the do-it-yourself trend and fixing up the attic themselves. That's a good idea, if you know your capacities. If you don't, size up your abilities realistically and then get estimates for the work you can not do yourself. You want to have a good idea of what the entire work will cost before you start it.

An expansion attic should have a bathroom, for instance. You can't put in the plumbing yourself, but you can locate the room over the first floor bath and thus save plumbing costs.

The bathroom needs to be made waterproof with ceramic tile on the floor and the walls. You can usually cut costs by having this job done with adhesives, as very satisfactory ones for ceramic tile are now available.

Your study may show that the attic does not get enough light and ventilation. In that case you will need dormers, and here expert help will probably be needed.

* * *

You will undoubtedly want more heat outlets, and it is just good sense to consult a heating man well before you start work on the attic. Pacement of heating outlets may determine the layout or use of space.

Now you are really ready to draw up complete plans for expanding the attic. But wait! Before you go ahead, have an architect, a decorator or a builder check them. With such advice you are sure of being on the right track.

Ready MIX CONCRETE



IT'S SMART TO BUILD with CONCRETE or CINDER BLOCKS

FE 4-4570
FE 8-0332

VAN HORN and SONS

199 Mechanic Street

Protect Cork Tables With Waxed Finish

Mrs. W. M. M., "I have a cork-topped table which I have cared for merely by wiping the surface with a damp cloth. Its newness is wearing off now, and I wonder if I should treat it in some other way."

You risk some damage to the cork with water. The surface of cork is well sealed when it is used for furniture, but too much water, used for a long time, may remove the top of the sealer and a roughness may develop, even a flaking if water is left on accidentally. And dirt will become increasingly more difficult to remove. Protect the cork with wax, not furniture polish, preferably paste or liquid.

Want a Redwood Contemporary Home?

CALL

HERBERT C. DAVIS

4925 Pontiac Lake Road
OR 3-7614

Beautiful Waterford Estates From $7,500 Up

5 ROOM MODERN

5051 SASHABAW RD.

$7300 — $49 Month INCL. TAXES

Wm. A. Kennedy

REAL ESTATE

3097 W. Huron — FE 4-3569

Homeowner Has Unseen Expense

Buyer Must Consider Taxes, Water, Upkeep and Many Other Costs

How many young couples, reading real estate ads every Sunday begin to dream of nests of their own . . . especially if they have spent most of their married life crammed in with in-laws, or maybe paying $80-$100 plus per month for a so-so apartment in a so-so neighborhood?

* * *

In many cases they (or you, if the shoe fits) could afford a home. Because the annual expenditures would amount to little more than the rent of a moderate size apartment.

But, if you don't consider the hidden costs, you can run into trouble. There's much more to buying a home than paying off a mortgage.

What are these hidden costs? Well, aside from the size of the down payment, there are taxes. It is difficult to predict just what taxes will be, but for a house costing about $16,000-$17,000 the taxes should run roughly $300 per year.

Then, there is water. Unlike the apartment dweller, a home owner must pay for water . . . and heat too. Averaged over a year it should be figured at about $15 per month. Then, add on two or three dollars a month for garbage disposal.

Next, it's very important to find out what equipment comes with the house. For example are there: screens, storm windows? Combination windows, good ones, which eliminate changing back and forth run about $25-$30 per window. Also there's the matter of tools, workshop equipment and garden expenses.

* * *

The idea is not to discourage you, if you're thinking of buying a home but to make sure you know about the hidden costs. If you can cope with them no hidden headaches will appear. But, if these expenses make the cost of a home too dear, the advice is to wait until you can own a home that won't be a financial headache, but a pleasure to own.

Exclusive of the Great lakes, the water area of the United States is estimated to be 45,259 square miles.

Specializing in **Custom Building 3-Bedroom Homes and Remodeling**

bender of birmingham

FE 2-9981 or MI 4-4941

INSURANCE Is Our Business

THATCHER PATTERSON & WERNET

609 Community National Bank Bldg. FE 2-9224

RESIDENTIAL PROPERTIES

ROY ANNETT, Inc.

Realtors

28 E. Huron St. — Ph. FE 3-7183

NO MORE HAND SAWING FOR THE HOME-CRAFTSMAN!

with Porter-Cable's 6" HOMEMASTER SAW



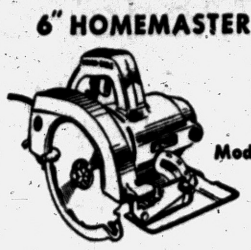

Model 125

$49.50

- **Power** — Rugged 8 amp motor for all homecraft cutting jobs.
- **Safety** — KickProof Clutch and Telescoping guard protect operator.
- **Precision** — Depth and angle adjustments set within seconds.

Home-craftsman . . . here's a saw that does all your cutting operations up to 10 times faster than a hand saw. Saves time and money on every home repair job. Model 125 rips through planks in seconds. Makes cross-cuts, bevel cuts, pocket cuts, miters . . . and others! Cuts 2" dressed lumber at 90°. Repair a screen . . . build a garage . . . whatever you do, it's easier with the Model 125!

KEEGO HARDWARE No. 1

3041 Orchard Lake Ave.

Keego Harbor — FE 2-3766



$137.20

Pontiac Millwork Sales Co.

FE 5-0283 — 2005 Pontiac Rd. — FE 5-0283

GM Employes Get 25% Discount PLUS HOLDEN RED STAMPS!

"Do-It-Yourself" Heating Bargains

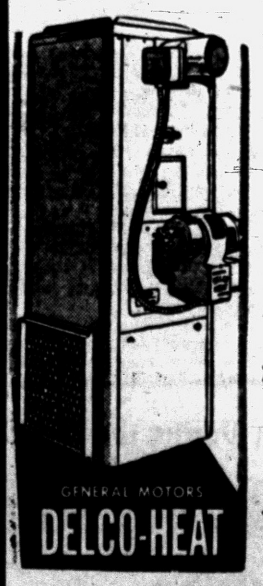

Perimeter Heat for AVERAGE 6-ROOM HOUSE

$549 Complete Price Including Discount

Only **$4.04** Per Week

INCLUDES—
Delco 75,000 BTU Furnace
Automatic Controls
All Necessary Ducts
275 Gallon Tank
All Accessories — Layout Installation Instructions

Pontiac's Only Heating Dealer That Gives HOLDEN RED STAMPS

Have Your Summer Furnace Cleaning Done NOW!

NO MONEY DOWN—36 MONTHS TO PAY

O'BRIEN HEATING & SUPPLY

Authorized Oakland County Distributor

371 Voorheis Rd. — FE 2-2919

Water Level Vital to Tank Operation

Many flush tanks fail to operate properly because they don't contain a sufficient amount of water.

The water content of the tank can be increased by bending the rod to which the float is attached upward.

Check the operation of the tank after bending the rod to be sure that the water supply cuts off before water goes above the level of the overflow pipe. If it does, the rod has been bent too high.

Find Oil in Illinois

ELDORADO, Ill. (AP)—Oil still is being found in Illinois. Two wells have been brought in on the North Eldorado oilfield. An oil leasing firm estimates initial production from the two wells at 7,000 barres a day. They are producing at a depth of about 2,150 feet.

Coating the bark of rustic furniture with varnish will help prevent it coming loose and peeling off. Once the process has started about the only cure is to drive small brads or tacks through the loose bark into the wood.

Lumber

SASH & DOORS
BLDR'S SUPPLIES
BUILDERS' HDWE.
PAINTS

DICKIE Lumber Co.
2495 Orchard Lake Rd.
Phone FE 4-3538

STEEL SCAFFOLDING for every requirement. Rolling trestles and special scaffolding for stairways, stores, churches and bank lobbies.

SYNTRON ELECTRIC HAMMERS. Tools for every need.

MALL CONCRETE SURFACERS & GRINDERS.

CARLON PLASTIC SEWER PIPE

BELT SANDERS—Skil and Mall.

McCULLOCH Power Post Hole Digger

TARPAULINS

RAIN BIRD Sprinkling Systems

WILKINSON WHEELBARROWS

HYDRAULIC JACKS

SICKLEBAR MOWERS

Mixer Park, Inc.
245 Elizabeth Lake Rd.
Ph. FE 5-8780
FREE PARKING



Starts White... Stays White!

DU PONT HOUSE PAINT

● Du Pont "40" starts white ... stays white. Goes on fast and easily ... hides exceptionally well...lasts for years. Du Pont House Paint is also available in fade-resistant colors. $6.35 Gal.

Donaldson Lumber Company
27 Orchard Lake Ave.
FE 2-8381

DUPONT PAINTS for every purpose

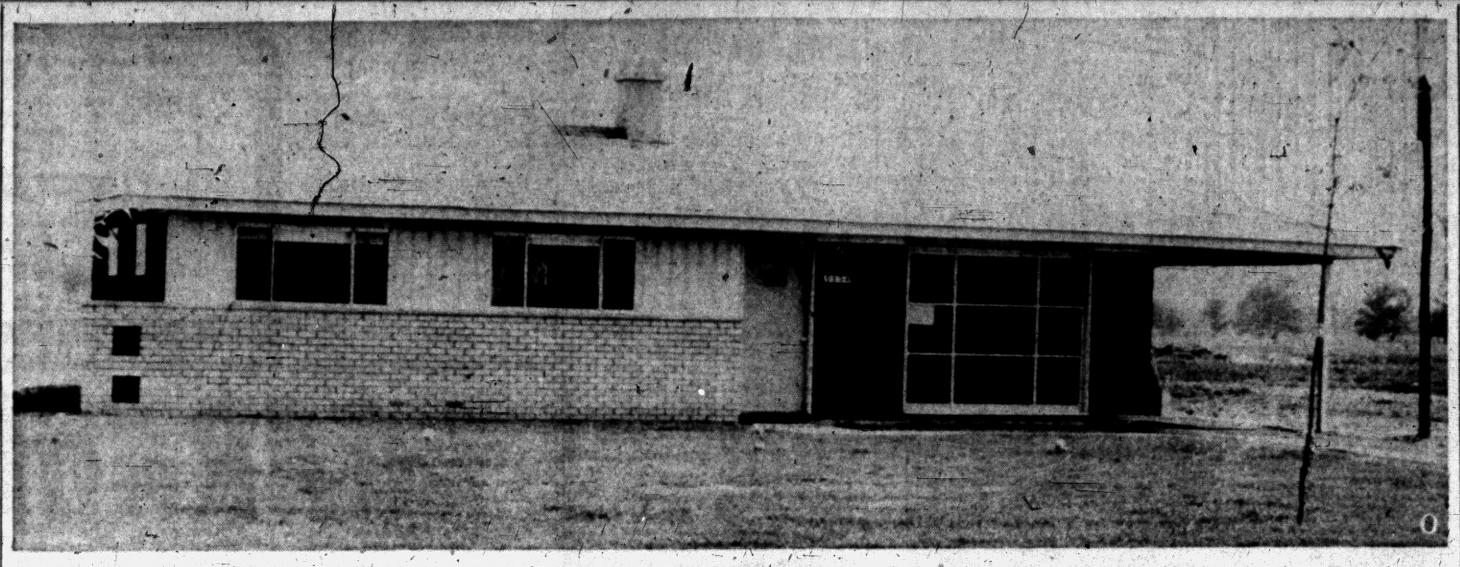

Picking Builder Important Step

Seven Rules Are Given for Getting Along With Your Contractor

"Without doubt, your builder is the most important link in the chain between your dreams as they are drawn on paper, and your dream house completed."

It's his job to take your ideas and the planning of the architect and designer and transform them into the real thing. "How well he does this, will depnd to an extent upon how well you and he get along."

This advice comes from Hubbard H. Cobb, building editor of the American Home magazine.

Cobb points out that there are two basic ways to view your builder. One is to think of him as shifty and dishonest. The other way is to enter into the relationship by thinking of your builder as he really is (in most cases) —a designer, mechanic, and a businessman who runs a pretty complicated and successful business in your community.

There's no trick to getting along with builders. But, because building a house may be a new experience here are some good rules for a happy association and good results:

1—Assume your builder is honest and capable. Check before you use him . . . not after.

2—Get everything ironed out on paper before work begins.

3—Don't try to be a part-time foreman.

4—Avoid making changes after work has begun. Few things are as expensive as a "Monday morning architect."

5—Don't hang around the job during working hours.

6—Be resonable about unavoidable delays.

7—Try, as far as possible, to keep your dealing with your builder on a business basis. You'll both benefit from it.

LET US PUT A BETTER ROOF OVER YOUR HEAD

We Specialize in COMMERCIAL BUILTUP ROOFING
Phone FE 2-8021 333 N. Cass
Established 1918
Get An Estimate Without Obligation
HUGUS-MARSH ROOFING & INSULATION CO

Wilshore Estates Opens New Model on Maybee Rd.

Wilshore Estates, a new subdivision of 40 ranch style three-bedroom houses located at 5454 Maybee Rd., one-half mile east of Sashabaw Rd., is now open to the public.

Offering five elevations, World Builders, developers of this project, has provided paved streets and driveways and designed the houses for 100 foot lots.

Unusual feature of these homes is the French door which leads to a patio in the rear of each of these one-story homes. Spacious backyards extend from these outdoor living facilities.

The houses measure 50 feet in length and the floor plan includes, besides the three bedrooms, a dining area, kitchen and laundry room. An attached carport is fully paved as part of the driveway.

Besides closets in each room, the houses are equipped with a disappearing stairway to the attic area in the upper section of the house.

A new lock-tabbing process has been employed on the roof of the houses which tie the shingles down at the bottom preventing wind and rain damage.

The front of each house is brick, and asphalt shakes are used for the other three exterior walls.



As the parrakeet cage made of dowels which was presented here some months ago has proven so popular with bird lovers, this canary cage if offered as something equally attractive.

Instead of the dowels, chrome-plated wire is used. A hand-powered pin drill may be used for making the many holes for the wires but a small power drill would speed up the job. In addition to the actual-size layout for the holes and all shaped parts, the pattern gives directions with sketches for making various accessories such as swings, drinking fountain. Standard items available at shops selling pets and supplies may be used.

Price of pattern 432 is only 25 cents. Write to Workshop, Pontiac Press, Bedford Hills, N.Y.

Powerful Transformer

DETROIT (INS) The world's most powerful transformer, soon to be installed in Detroit, will be able to handle enough electric power to supply a city of approximately 600,000 person, Westinghouse engineers report. It is equivalent to the strength of 480,000 horses working around the clock.

'Mayflower' Returning

LONDON (INS) — An exact replica of the famed ship "Mayflower," which carried the Pilgirm Fathers to America in 1620, will sail across the Atlantic to the United States in the fall of next year. The new "Mayflower" will be biult in Britain and sent to America as a gift from the British people to express "the enduring community of interests" of the two nations.

Air-Condition Unit Working 125 Years

GALENA, Ill. (AP)—Walter Colin's 20-room house has had natural air conditioning for 125 years.

Built in 1830 by a river steamboat skipper, the house adjoins a knoll through which a tunnel for a lead mine once was built and then abandoned. The pioneer builder piped a stream of cool air from the mine tunnel into the home for summer air cooling.

Colin says the 60-degree air cools the entire house.

Wood Wall Stain May Spoil Effect

Mrs. F. F. "We're moving into a new home soon which has several wood walls. They are finished in a natural light color. Should we refinish them in a darker color to match the wood of our furniture, or can they stay the way they are?"

Matching the walls to the furniture, wouldn't be easy partly because the woods of the two are probably different, and a pleasanter effect usually comes from the contrast of dark against light.

TOOL TIPS



AP Newsfeatures

Screws often fail to hold securely when driven into end grain. The American Home magazine suggests drilling a hole through the board to be joined at its end grain and gluing in a dowel as shown here. The screw gets a firm bite and makes a strong joint.

Asphalt soaked cloth was used to wrap Egyptian mummies.

Rope of Firecrackers Scares Off Blackbirds

RINGGOLD, Ga. (AP)—Norman Allen, a firecracker distributor offers a rope to hang those crop pests — the blackbirds. The law prohibits killing them. Allen devised a firecracker bird rope from an idea originated by the U.S. Fish and Wildlife Service and county agents. It consists of a 5-foot length of five-sixteenth-inch cotton plow line, with specially made firecrackers fused into it 1 inch apart.

The farmer hangs the rope from a pole and lights the bottom end. Each firecracker falls to the ground before exploding. One rope will protect a four to five-acre area all day, Allen says, giving off basts at regular intervals. Several days of the firecracker rope action, he adds, will keep the area clear of blackbirds permanently.

Small hairline cracks in concrete can be filled with a grout made by mixing Portland cement and water to the consistency of thick paint. Dampen the area and then scrub the grout over the surface with a stiff brush. It will be worked into the cracks and effectively seal them up.

To Buy or Sell Real Estate Call the "All-Woman Realty"
THELMA M. ELWOOD
Realtor
5143 Conn-Elizabeth Rd.
FE 4-3844 or FE 8-1294

To Buy or Sell in the Drayton – Waterford – Clarkston Area
See
WHITE BROS. REAL ESTATE
5660 Dixie Highway OR 3-1872

THIS GARAGE YOURS FOR ONLY $399



Double Garage
20 x 20
$595

NO DOWN PAYMENT
36 MONTHS TO PAY

- Fits Any Automobile
- Harmonize with Any Home
- All Steel Construction
- Overhead Type Doors
- Pre-Painted—Baked Enamel Steel Clapboard Siding
- Fire Resistant, Rodent Proof and Will Not Rot or Warp

For Complete Details Phone MYrtle **3-3711**

SEE US FIRST

FIRST For Best Price and Quick Service
Land Contracts
Real Estate
Insurance
Trust Service
Investments

Dawson & Watson
G. J. Dawson, Hugh A. Watson
11½ N. Saginaw St.
Ph. FE 2-5420, Pontiac

Anchor FENCE
Beauty with Protection



PROTECT CHILDREN, PETS and PROPERTY
—with sturdy, permanent Anchor Fence. Requires no annual painting—is zinc coated after weaving, not before. Call for FREE estimate.

62 Years of Fence Building
FE 5-7471
NO DOWN PAYMENT | 1st PAYMENT IN SEPT. | 36 MONTHS TO PAY

NEW 2-BEDROOM HOMES
MODEL
18 E. YPSILANTI—1 Mile North of Fisher Body E. of Baldwin
Only $475.00 Down
Plus Cost
MONTHLY PAYMENTS ONLY $34.00!
Plus Taxes and Insurance
Full Price, $7,125
A Few Available For
Immediate Occupancy
New FHA Homes wth all these features:
- Oak Floors
- Automatic Hot Water
- Oil forced Air Heat ducted into each room
- Tile Bath Features.

CHOICE OF BUILDING SITES
FE 5-7923

CLOSE TO SCHOOL—BUS and SHOPPING
Model Open Daily 1 to 7

PEARL BUILDING COMPANY

A *SENSATIONAL* "RANCH HOME" OFFER!!

ONLY $19,990
INCLUDING BEAUTIFUL ACRE LOT SITE, GAS HEAT PLUS ALL UTILITIES

ALL BRICK—3 BEDROOMS
1½ BATHS—RADIANT HEAT
18-FT. FAMILY ROOM
YOUNGSTOWN KITCHEN
NATURAL FIREPLACE
EXTRA LAVATORY OFF UTILITY ROOM
MANY, MANY OTHER LUXURY FEATURES



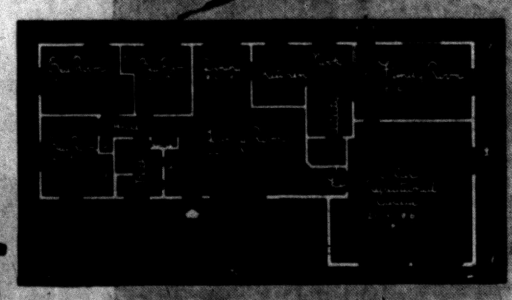

THE ROCHESTER

1,434 SQ. FT. PLUS 2-CAR RECREATIONAL GARAGE

CUSTOM BUILDERS
Ranch Homes Inc.
625 HUNTER BOULEVARD
BIRMINGHAM

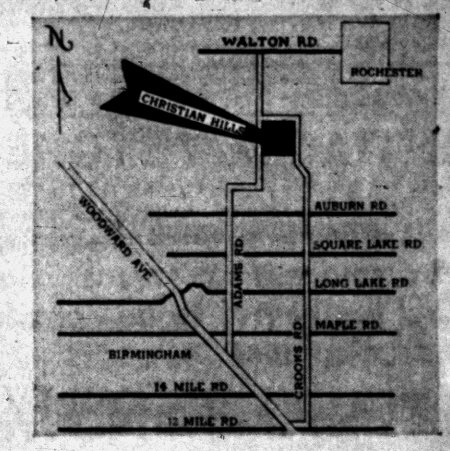

The stunning Rochester model can be seen at **CHRISTIAN HILLS ESTATES.**

DIRECTIONS: To reach Christian Hills drive out Woodward to 14 Mile Road, turn right to Crooks Road and left on Crooks to the models.

24 ATTRACTIVE MODELS AND FLOOR PLANS TO CHOOSE FROM

JO 4-6588—MIDWEST 6-2646—JO 4-6291

SEE—The Spacemaster

More Living Room ...in Every Room



with the new low-priced SPACEMASTER folding door

in your kitchen!

"Spacemaster" doors *fold* inside the doorway, completely out of the way. Your kitchen is larger, easier to move around in. No cabinet or counter tops lost to swinging doors. No danger of doors standing ajar, or closing on children's fingers.



in your living room!

"Spacemaster" doors *fold* back on themselves, make better furniture arrangement possible. No "dead" corners, no valuable floor and wall area lost to door swing.



in your bedroom!

"Spacemaster" doors add many valuable feet of floor and wall space. Beds can be pushed closer to closets. There's more room for night stands and lamps, too, because swinging doors are completely out of the picture.



SPACEMASTER folding doors by modernfold

NEW • LOW COST • SIMPLE TO INSTALL • EASY TO WASH WITH PLAIN SOAP AND WATER • VINYL FABRIC COVERING • DOUBLE-STRENGTH STEEL FRAME

GARAGE CUPOLAS . . . $20 Up

PEGBOARDS 1/4"-1/8" COMPLETE ASSORTMENT OF HOOKS

Poole LUMBER CO.

HARDWARE • COAL • BUILDING SUPPLIES

151 OAKLAND FE 4-1594

Home Improvement Center

• ATTICS • GARAGES

• RECREATION ROOMS • ADDITIONS

FE 4-2575

MIDWEST SUPPLY

9 N. TELEGRAPH

See This New, Outstanding Building Stone

COLORADO PINK

(ALL PINK) BUILDING STONE

★ 1" to 4" Face Height ★ Lodge Type Rock

WE HAVE A CARLOAD

For those customers who prefer a beautiful, all-pink stone.

We Carry a Complete Stock of

• Natural Building Stone • Marble • Slate

PONTIAC CUT STONE

M-59 (½ Mi. West of Airport) Ph. OR 3-1594

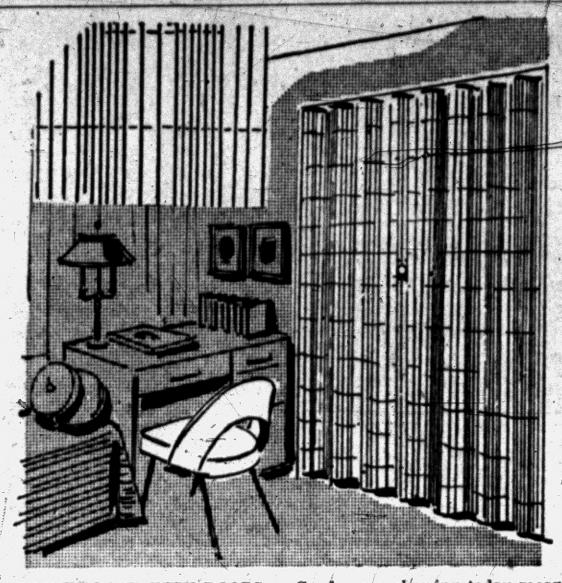

SAVE SPACE WITH DOORS — Good room planning today means space saving, in every possible way, to make the room look and behave as if it were very much larger. Try every trick you can learn to accomplish this purpose, and be sure to investigate the chances of saving space with doors.

A door that does not open into the room can make a big difference in how much useful furniture can be arranged in the room, especially in a bedroom where closet doors complicate matters.

Here a desk tucks into a corner, as it couldn't if a door swung open to interfere with the floor needed for the desk chair. The wood slat doors slide back on their overhead track to make a wide closet completely accessible — the kind of wide, shallow closet that's such a favorite for its generous, easy-to-reach storage room, and which is so often only possible because of the flatness of the doors.

The doors sketched have attractive thick and thin slats, come in a variety of colors, and are cut to fit any opening.

Grandma Had It Easy?

The modern housewife is about twice as active as Grandmother. Home, civic and social affairs keep her busy—really busy! Luckily, labor-saving devices like washing machines and modern easy-to-clean surfaces such as ceramic tile make it possible for her to participate fully in the events of the day.

Dog Walks 120 Miles

TORRINGTON, Conn. (UP)—Mr. and Mrs. Samuel Di Mauro reported that two months after they moved from Island Park, L. I., 120 miles away, their year-old cocker spaniel, which had been left behind, walked into their yard.

Specialists in Re-Modeling!

ELLIS CONST. CO.

2690 S. Woodward

FE 2-2671

YEAR AFTER YEAR

GENUINE LIFETIME KOOL VENT Ventilated Aluminum AWNINGS



Year 'round comfort, all-weather protection, colorful beauty *for the life of your home!*

FHA financing. Convenient terms.

Choice of colors!

For free estimate and details

KOOL VENT

Aluminum Awnings

CUSTOM MADE WROUGHT IRON RAILINGS

Display Office in Pontiac

Sales Office for Oakland County

1249 Woodward Ave., Berkley LI 3-3395

For Modern Contemporary Homes

Call or see

I. R. NELSON

I. R. NELSON, Walled Lake

MA 4-1259

Black Gives Bulky Look to Little Room

Mrs. M. H. J. "We have wrought iron chairs and a glass-topped wrought iron table in our dining room. They are painted stone gray, and the chair seats are deep turquoise. The rug is green and the walls are pale gray. Now we have the problem of needing a chest or sideboard in the room for storage. Would black be a good finish for it, and what color would you suggest for draperies?"

Much depends on the size of the room and the chest. A large black chest would look especially bulky and unrelated to anything else in a small room. A grayed wood finish would probably look better, and especially good would be one near the furniture paint color. The turquoise and green need repeating, and this can be done by including both in a patterned drapery fabric.

So—That's How It's Done

Slats for metal Venetian blinds are made by the mile in continuous strips. Both sides are painted at once, sometimes in two colors. The paint is baked for a minute or less at more than 500 degrees. Then the strips are coiled and stored. When needed, this material is cut to length, curved for rigidity and holes are punched to accommodate the ropes.

The number of American tourists visiting Denmark in 1954 was 12.2 per cent above the 1953 figure, previously a record year.

REFRIGERATION SERVICE

All Types—All Makes

Commercial and Residential

DAY OR NIGHT SERVICE

Authorized Kelvinator Sales & Service

MASON REFRIGERATION

FE 2-6400

461 Elizabeth Lake Road

LOOK AT THIS VALUE!

BIG, NEW 3-BEDROOM HOME FOR ONLY $45 PER MONTH

Including Taxes and Insurance

Total Price $7400

FHA TERMS

Model Home is at 514 Third (Off Joslyn)

Open Daily and Sunday

Built by

BVG Investment Company

Phone FE 4-4138

Home Awkward if Scale Is Awry

This hasn't anything to do with your own weight; it's about getting the right proportions in the decorative scheme of your home. A fine house can be made to seem awkward and uncomfortable if furnishings and fixtures are not in a proper scale to each other.

Large pieces of furniture in a small room or delicate ones in a huge room can spoil the scale. Be sure that the permanent finishes in such vital rooms as the bath and kitchen are in proper relation.

In bathrooms, for example, the four-and-a-quarter-inch-square ceramic tile is used because the bath is a small room. But in larger area like a tiled terrace, quarries measuring six or nine square inches make better decorative sense.

Willis M. BREWER

Broker

Complete Real Estate Services • Listings Wanted • Buy and Sell Contracts. • Will Trade Contracts for Ranch Type Homes.

55 N. Parke St.

FE 4-5181



THE ROTARY FIRED FURNACE

means faster heating of your home.

William Lechner

FE 2-1821

27 N. Cass Ave.

Supreme Court Okays City Hall for Lansing

LANSING (AP)—A State Supreme Court decision has cleared the way for construction of a new Lansing city hall.

In a unanimous decision, the court dismissed suits brought by four Lansing residents who ought to block the project.

Rug experts estimate it would cost 10 billion dollars to replace all the rugs and carpets now in use in the United States.

BEAUTIFUL TENNESSEE LEDGE ROCK, FLAG STONE AND OTHER NATURAL BUILDING STONE

STONES FOR WALKS, WALLS, PATIOS, FIREPLACES

For Your Home

LOEFFLER QUARRIES

1675 So. Telegraph Rd.

Pontiac, Mich.

Martin Loeffler FEderal 8-0141

Member of Building Stone Institute

GARAGES

Custom-built Garages to complement your home. We build any size, frame or masonry. All jobs expertly constructed with quality materials. Complete cement work. Our work is guaranteed!



DIAL FEderal 2-1211 or FE 5-9236

Our Representative Will Call at Your Convenience — No Obligation!

CEMENT WORK • ALUMINUM COMBINATION DOORS and WINDOWS

ADDITIONS . . . PORCHES . . . BREEZEWAYS . . . ROOFING SIDING (Aluminum, Asbestos, Insulated, Wood Shakes)

RONDEL FOLDING ALUMINUM AWNINGS

G & M Construction Co.

COMPLETE BUILDING SERVICE

No Money Down—FHA Terms—Free Estimates

★ OPEN SUNDAYS 12 NOON TO 4:00 P. M. ★

2260 Dixie Hwy. — 2 Block North of Telegraph Rd., Pontiac

We are sold out on this development but we are still selling homes to be completed this fall in a new development.

VETERANS--No Money Down

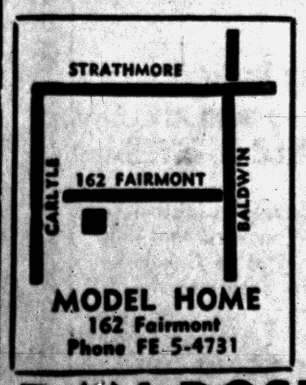

MODEL HOME

162 Fairmont

Phone FE 5-4731

$50 MONTHLY PAYMENT

Includes principal & interest

Open Daily and Sunday 1 P. M. to 6 P. M.

FEATURES:

- Two Bedrooms
- Full Basement
- 4 Styles to Choose From
- Luxaire Automatic Oil Heat
- Steel Casement Windows
- Large Lots
- Paved Streets
- Full Closets with Sliding Doors
- Plastic Tile Bath
- Double Ribbon Drive
- Completely Insulated
- Low Taxes

DAN ROSE REALTY

20030 JAMES COUZENS

PHONE UNderway 3-1001

Another WRIGHT and VALUET Development!

LAKE FRONT LOTS

3 Miles North of Pontiac on Judah Lake

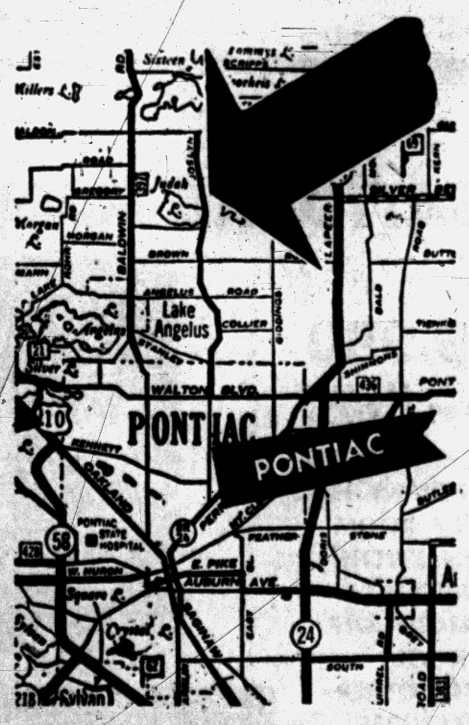

Drive out Joslyn 3 miles north of Walton Blvd. to salesmen.

$400 DOWN

Also Half-Acre to Five-Acre Lots With Lake Privileges

$100 Down Others Slightly Higher

OPEN EVERY SAT. and SUN.

WRIGHT-VALUET

345 OAKLAND AVE.

FE 5-0693 FE 5-9441

The male king snake finds his mate by a keen sense of smell. The female detects his approach by her forked tongue, a sensitive receiver of the slightest smell as well as an organ of touch.

The raccoon is fond of dipping its food into water before eating it, and many a tame one prefers to go hungry rather than eat food which it has not been allowed to wash.

EOM SALE!

Individuality in Walls with WASHABLE HYLITE

A PERMANENT CASEIN PAINT



Appealing Colors; velvet smoothness; free from odors; quick drying; permanent. For interiors and exteriors. Does not turn yellow with age; HYLITE is inexpensive. No sizing necessary on new plaster. Quickly and easily applied by anyone. HYLITE is not a paste paint.

HIGH-LIGHT REFLECTING

HYLITE WALL PAINT— 5 Lb. Can, All Colors $1.00

HYLITE CEMENT PAINT— 5 Lb. Can $1.10

LOM LUMBER

FE 5-6910

3360 W. HURON

NOW! NO MONEY DOWN! 36 Months to Pay!

Save Time . . . Trouble
Invest in a
Radio Controlled Garage Door Operator



Be Sure It's a . . . *Temcraft*

A radio controlled garage door opener that operates from the dash of your car, from a button in your home. Operates your door—operates your lights—works on any style door.

TEMCO MACHINE

1782 PONTIAC DRIVE FEDERAL 5 6644 PONTIAC MICHIGAN

Evenings and Weekends Call OR 3-7625

for the whole family



3-BEDROOM RANCH HOME in BLOOMFIELD KNOLLS

Beautiful Ohio Brick Front. Big Lots. Modern Car Port. Close to Schools, Church and Shopping Center.

GI's—Only $650.00 Dn.

Elizabeth Lake to Cooley Lake Road, to Hiller Road . . . turn left to Greer Road . . . turn right to house. Only 12 minutes from Pontiac.

DRIVE OUT — SEE THE MODEL



Janitrol Summer Air Conditioner

Live in a cool, comfortable home this summer . . . why suffer in hot weather? Janitrol cooling lets your family enjoy healthful living year 'round. Call today and see how easy it is to have Janitrol Air-Conditioning.

FREE ESTIMATES
EASY TERMS

OTTO A. TRZOS Co.

3101 Orchard Lake Road Keego Harbor FE 2-0278

EVES AND SUNDAYS CALL MA 6-6247

Designer Adds Color to Wood

Budget Price Pieces of Furniture Shown in New Hues

CHICAGO (INS)—Paul McCobb, one of America's top modern furniture designers, is adding color to his budget-priced designs for the first time by putting it right into the wood.

Three colors — lemon yellow, terra cotta and a soft green — are exhibited today in McCobb's "planner group" maple furniture at the International Home Furnishings Market in Chicago.

The colored woods are stained rather than painted and have the same dull gloss that his previous finishes of walnut, tobacco, black and natural have.

Not all of McCobb's furniture in this price range will be available in color. But the 29 pieces that have been selected out of a total of 62 for this lacquered stain treatment are varied enough so women can furnish several rooms with them.

MATCHES WOOD

In showing off the new colored furniture, McCobb chose to match his fabric shades to the woods, and set them against a white background with one wall panel painted the same color.

Chests, chairs and table in a dining room area all were a mossy green. So was the rug.

Bright yellow was splashed all over a bedroom setting—including the bedspread — and in a living room area. McCobb's favorite color, incidentally, is this shade of yellow.

USES RED TINT

McCobb coordinated his terra cotta tone of wood with a fabric that was just a shade deeper and redder than pumpkin to cover upholstered chairs and sofas.

The yellow, rusty red and green rooms, McCobb explained, were his way of emphasizing that only one of the wood hues should be used in one room — be it for an accent piece or all the furniture.

The stocky, auburn-haired designer said in an interview that he liked the idea of a one-color room look for another reason. He asserted:

"A different color for a different room is an easy way of getting a change of pace in today's small home or apartment."

FRED W. MOOTE *Electrical* CONTRACTOR

State & City Licensed

WIRING INSTALLATIONS

- COMMERCIAL
- INDUSTRIAL
- RESIDENTIAL

Over 25 Years in Pontiac

845 West Huron St.

FE 2-3924 & FE 2-4008

INSTALL NOW —PAY LATER

FUEL SAVINGS UP TO 50%

OWNERS REPORT

NO FURNACE TENDING!

OIL HEAT

BOILERS—FURNACES

GENERAL ELECTRIC

BRYAN J. FRENCH

HEATING—SHEET METAL CONTRACTOR

351 North Paddock St.

FE 5-6973

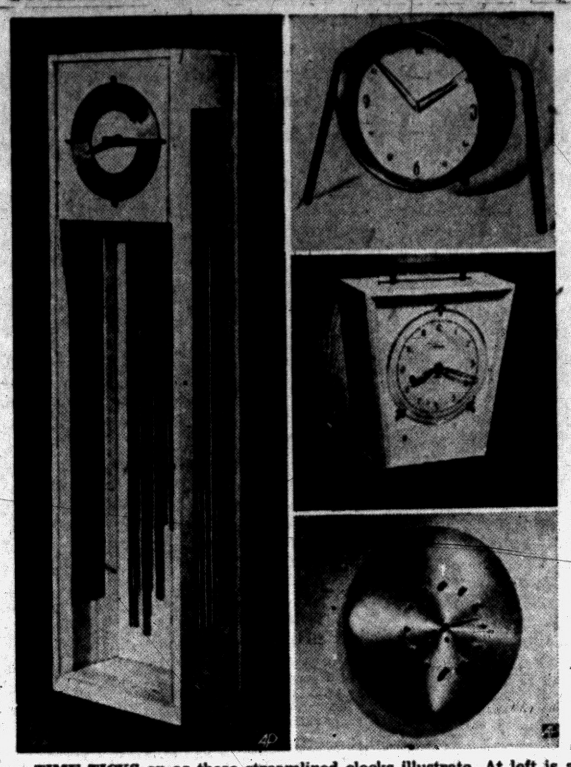

TIME TICKS on as these streamlined clocks illustrate. At left is a modern edition of the grandfather clock. Top right shows a new table clock. Right center is a portable mantel clock and lower right, a leather-covered wall clock.

Moderns Choose Clocks as Decor Accessories

You can find a clock to harmonize with any decorating scheme. The face doesn't change somehow although the figures of timepieces have been streamlined.

Most Americans choose a clock for every room. It is hard to be lonely with the heartbeat of a clock thumping rhythmically through the house. It is a warm friendly sound.

You can find silent or noisy clocks, chimes if you like, too. Or you can be primitive about time and control the lapse of minutes by a dribble of water, trickle of sand, sun dial or the 2,000 year old Chinese rope burning method.

But Americans being clock conscious (there was a clock maker in every good-sized community in colonial days) you'll probably want to make your clock a decorating accessory in the home. Robert Herschede, third generation clock maker of Cincinnati says:

The clock trend is toward modern materials — metals, leathers, plastics—to tie in with contemporary furnishings in furniture, wallpapers, decorative fabrics. But favorite styles are still available with 20th Century streamlining. Traditional floor clocks have gone contemporary, and are designed for little house, leaving a good amount of air space between ceiling and clock so that it doesn't dwarf the room."

Herschede experimented for a while with "tailored time" a method whereby a consumer would send his fabric to the factory to cover the clock of his choice. "Too time consuming," Herschede decided, although he did learn from the venture that people like their clocks to harmonize with room accessories. One clock was covered in the tartan plaid of the family clan. Says he:

"Most clock makers are striving to produce clocks that can go with any style or period of a house and its furnishings whether it is Colonial or ranch type."

The 14-foot grandfather clock is now a design of a little over 5 feet and electrically motored, a far cry from the pendulum case clock built in 1675 based on the early theory of Galileo.

Modern editions of Dutch, Swedish or English wall clocks of the Queen Anne period are neat little leather designs as well a metal resembling French tole and decorated in Provincial style. Some wall pieces are covered in monks cloth for a change of texture. Other designs resemble the Simon Willard banjo clock.

Portable mantel clocks are modern versions of Chauncey Jerome's portable timepiece of 1848. A dressed-up version of the popular little clock usually found with alarm has wrought iron legs and a bonnet covered brass case.

SAFETY PAYS



For amateur house painters a 3-inch brush is less tiring than a wider brush. Fatigue causes many accidents around the home, says the Institute for Safer Living of the American Mutual Liability Insurance Co. Don't tackle a 4-inch brush until you have had a couple of days of muscle conditioning.

Cabinet Work



MILL WORK

Custom Bilt Cabinets---All Sizes

Picture Window Specialists

Estimates Given

Pontiac Window Co.

357 N. Cass FE 5-3281

Small Rooms Appear Larger With Dividers

Smaller rooms can be made larger and more versatile if room dividers are used instead of walls. Room dividers accomplish the same thing as walls. They can be used for storage and, if they're of the movable type, they can give you privacy when desired. They're especially practical in the living-dining-kitchen area, and around the indoor play space, too.

Key to the situation is a good decorative surfacing material that is pleasing to view from anywhere in the house. Durable ceramic tile that can flow over the kitchen floor, countertops and right out into the living area is a material which leading architects have been using with great success.

2 Cars in Your Future

CINCINNATI (UP)—William A. Keller, general sales manager for Studebaker, predicted here that 45 per cent of all American families will have two cars by 1965. At present, he said, 15 per cent of all families have two cars, a 300 per cent increase over six years ago.

Do-It-Yourself Headquarters

- Hardware Supplies
- Paint Supplies
- Lumber Supplies
- Do-It-Yourself Kits
- Remodeling Ideas Plans
- Building



ALL TYPES OF BUILDING SUPPLIES

CHURCH'S, Inc.

FE 2-0233

107 Squirrel Road

Auburn Heights

STEEL

I BEAMS—CHANNEL ANGLE—TEE REINFORCING BARS

HOT ROLLED AND COLD FINISHED BARS ROUND—SQUARE FLAT

HOT ROLLED SHEETS AND PLATES

Pontiac Welding & Machine Works

54 N. Parke FE 2-4121

Climatrol



Mueller Climatrol

OIL OR GAS

This FUEL-THRIFTY FURNACE gives top performance, economy—for your small home. See us for complete details on this sparkling new furnace . . . and others in the nationally famous Mueller Climatrol line.

HARNECK HEATING

Phone FE 2-2530

2615 Orchard Lake Road

Among the Tuaregs, a nomadic people of the Sahara desert, the men wear veils, although the women do not.

About 4½ million U.S. women are employed in clerical work—about a quarter of all employed women.

Complete Basement Waterproofing

All Work Guaranteed — Free Estimates!

Reliable Waterproofing

24 Whitfield Phone FE 4-0777

ELIMINATE DUST and MUD With An Asphalt Surfaced Drive or Parking Lot

- Residential
- Commercial
- Industrial

Free Estimates

PONTIAC ASPHALT PAVING

5076 Pheasant Rd.

FE 4-8770 FE 5-4975

Do You Own Land Suitable for Development?

We are looking for property, either undeveloped or developed that can be used for commercial, residential or industrial. We'll buy it or develop it on either a cash basis or partnership or we'll do it on a fee basis, completing all of the engineering and plat work, as well as the roads. A large corporation with all of the skills necessary will help you get the most for your property.

SYLVAN REALTY, FE 5-9418

2383 Orchard Lake Road, Rt. No. 5

AL RUNYON

Specialist in 2" Well Drilling and Repair

PUMP SALES

Installation and Service on All Makes!

OL 6-2603 OR 3-9022

You Owe It to Yourself to Visit

GOLFVIEW

at

LONG LAKE ADJACENT TO MOREY GOLF COURSE

Custom Built Homes—Distinctive in Styling, Designing and Location



The Ranch "ENDYMION" Three bedrooms . . . 2 car garage . . . recreational room . . . Hi-Fi music system . . . 1½ baths . . . fireplace . . . large lot . . . perimeter heating.

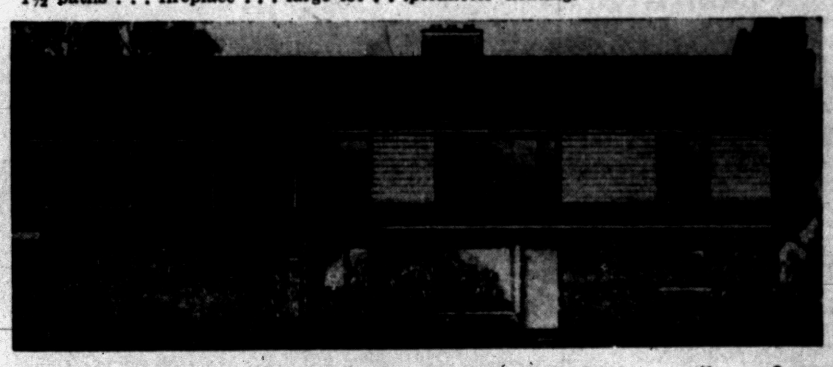

The Two Level "ARISTOCRAT" Lake front . . . patio . . . 2 car garage . . . 1½ baths . . . large living room and activity room . . . 3 bedrooms . . . Hi-Fi music system . . . perimeter heating.

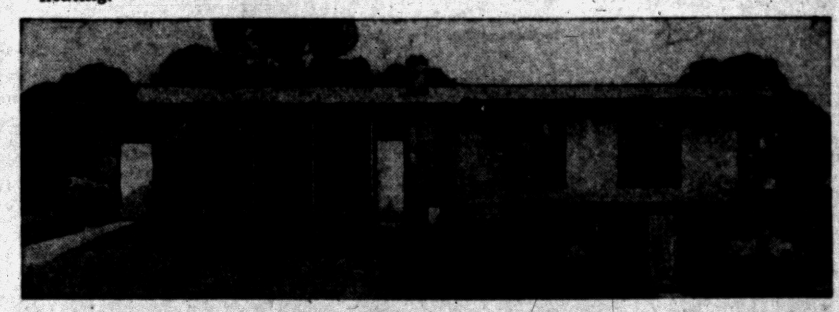

The Tri-Level "IMPERIAL" Two fireplaces . . . dining room . . . living room . . . 2 baths . . . recreational room . . . patio . . . lake front . . . Hi-Fi music system . . . perimeter heating . . . 4 bedrooms.

These Homes Are Open for Your Inspection. You Can Own One of These Homes by M aking Your Choice Now.

All Ideal Homes. You "Live Where You Play." Golfing, boating, swimming, fishing, outdoor life—all within easy reach of all modern conveniences, schools and centers.

ONCE YOU SEE THESE HOMES, YOU WILL WANT ONE FOR YOUR OWN, THERE IS NO QUESTION ABOUT IT!

Directions: From Pontiac take Elizabeth Lake Road, or Orchard Lake Road, to Union Lake Road to MODELS.

MULTI-LAKES REALTY

MA rket 4-1050 MA rket 4-2814

Custom Built by

HAROLD YOUNG BUILDING CO.

MODELS OPEN DAILY 1-8

Double Loss at KC Snaps Tiger String

KANSAS CITY (AP)—The Kansas City Athletics tumbled the high-flying Detroit Tigers with home runs last night, sweeping a twi-night doubleheader, 3-2 and 7-5.

Vic Power's 7th inning leadoff homer in the nightcap touched off a 7-run rally after the Tigers had coasted to a 5-0 lead behind 3-hit pitching of starter Ned Garver.

The A's took the opener on home runs by Bill Wilson and Joe Astroth.

The double defeat cut short a Tiger three-game winning streak and dumped Detroit to a slim two percentage points above the pressing fifth-place Boston Red Sox. Boston defeated Baltimore, 4-3, in a 13-inning game yesterday.

Wilson homered in the 1st inning of the opener with Enos Slaughter on base and Astroth banged a circuit clout with the bases empty in the 2nd. Both blows came against starter Babe Birrer who was marked for the loss.

The Tigers scored in the 3rd when Bob Wilson walked before Fred Hatfield and Bill Tuttle singled. Al Kaline came home on an error for Detroit's other run in the 6th.

The A's rapped out three singles for a run after Power opened the 7th inning of the 2nd game in hearty fashion. A walk filled the bases and Wilson doubled off the left-field fence to tie the score.

Harry Simpson singled Wilson home with the tie-breaking run and later scored himself on a single by Jim Finigan.

It was Garver's 9th defeat against five victories.

Tom Gorman, who pitched the final two innings of both games, was credited with the nightcap victory. Cloyd Boyer won the opener.

Ray Boone accounted for one of Detroit's runs in the 2nd game with a 2nd inning homer over the left-field fence.

Detroit added a run in the 3rd on a walk and two singles and two runs in the 6th when Frank House tripled to drive in Earl Torgeson and Jim Delsing. Torgeson singled in the 7th to bring home Bill Tuttle for the Tigers' last tally.

Detroit meets the A's again tonight with an 8-9 record for their long road trip which sends them into every city in the American League before they get back to Briggs Stadium July 6.

Frank Lary, who has a 7-8 record, faces Arnie Portocarrero in tonight's game. Portocarrero has a 2-3 mark for the season.

FIRST GAME

DETROIT	AB	R	H	KANSAS CITY	AB	R	H
Kuenn,ss	5	0	0	Dem'stri,ss	4	0	0
Tuttle,cf	4	0	1	Slaughter,rf	2	1	0
Kaline,rf	2	1	0	N.Wilson,lf	3	1	2
Torgeson,1b	4	0	0	Simpson,cf	4	0	3
Boone,3b	4	0	0	Power,1b	4	1	0
Delsing,lf	4	0	1	Finigan,2b	3	0	0
R.Wilson,c	3	1	2	Lopez,3b	3	0	0
J.M.Phillips	0	0	0	Astroth,c	3	1	1
Hatfield,2b	4	0	2	Boyer,p	3	0	0
Birrer,p	0	0	0	Gorman,p	0	0	0
J.D.Phillips	1	0	0				
Cristante,p	0	0	0				
Fain	0	0	0				
Bertoia	0	0	0				
Aber,p	1	0	0				
House	1	0	0				
Totals	33	2	6	Totals	29	3	6

J. M. Phillips ran for R. Wilson in 9th.
J. D. Phillips popped for Birrer in 3rd.
Fain walked for Cristante in 5th.
Bertoia ran for Fain in 5th.
House lined in double play for Aber in 9th.

Detroit ..... 001 001 000—2
Kansas City ..... 210 000 00x—3

E—Torgeson, Lopez. RBI—Tuttle, W. Wilson 2, Astroth, 2B—W. K. Wilson. 3B—Simpson. HR—W. Wilson, Astroth. DP—R. Wilson, Hatfield; Finigan, Power. Left—Detroit 8, Kansas City 6. BB—Birrer 1, Cristante 1, Aber 2, Boyer 4. SO—Aber 4, Boyer 3, Gorman 1. HO—Birrer 3 in 2; Cristante 2 in 2, Aber 1 in 4, Boyer 4 in 2⅓, Gorman 2 in 1⅔. R-ER—Birrer 3-3, Cristante 0-0, Aber 0-0, Boyer 2-1, Gorman 0-0. W—Boyer (4-1); L—Birrer (1-1). U—Hurley, Soar, Runge, Summers. T—2:40.

SECOND GAME

DETROIT	AB	R	H	KANSAS CITY	AB	R	H
Kuenn,ss	3	1	1	Dem'stri,ss	5	1	3
Tuttle,cf	5	1	3	Slaughter,rf	3	0	0
Kaline,rf	5	0	2	Sain,p	0	0	0
Torgeson,1b	4	1	2	Valo	0	1	0
Boone,3b	4	1	2	Gorman,p	0	0	0
Delsing,lf	4	1	2	Wilson,lf	3	1	1
House,c	4	0	2	Simpson,cf	4	1	2
Hatfield,2b	4	0	0	Power,1b	3	1	2
Garver,p	2	0	0	Finigan,2b	4	1	2
Hoeft,p	0	0	0	Lopez,3b	4	0	0
Cristante,p	0	0	0	Shantz,c	4	0	0
Fain	1	0	0	Ceccarelli,p	2	0	0
Birrer,p	0	0	0	Renna,rf	2	1	1
Totals	38	5	14	Totals	34	7	10

Fain fanned for Cristante in 8th.
Valo walked for Sain in 7th.

Detroit ..... 011 022 100—5
Kansas City ..... 000 000 70x—7

E—Tuttle. RBI—Kaline, Torgeson, Boone, House 2, Demeastri, Wilson 3, Simpson, Power, Finigan. 2B—Delsing, Wilson. 3B—House. HR—Boone, Power. DP—Finigan, Demeastri, Power; Demeastri, Finigan, Power. Left—Detroit 7, Kansas City 6. B—Garver 2, Hoeft 1, Ceccarelli 1. SO—Ceccarelli 2, Gorman 1. HO—Garver 8 in 6⅔, Hoeft 2 in 0, Cristante 0 in ⅓, Birrer 0 in 1, Herbert 2 in 1, Ceccarelli 8 in 8, Sain 3 in 1, Gorman 3 in 2. R-ER—Garver 6-6, Hoeft 1-1, Ceccarelli 4-4, Sain 1-1. PB—House. W—Gorman (3-1); L—Garver (5-9). U—Soar, Runge, Summers, Hurley. T—3:12. A—18,770.

Cubs Sign Schoolboy

CHICAGO (AP)—The Chicago Cubs have announced the signing of pitcher John Goetz, 17, of Sault Ste. Marie, Mich.

Goetz, a righthander, was undefeated in two years at the Soo Loretto High school. He was given $4,000 for signing.

Goetz was assigned to Los Angeles in the Pacific Coast League.

Minimum of Bickering

Marciano's Title Defense Against Archie Moore All Set for New York, Sept. 20

By BILL CORUM

NEW YORK (INS)—From the instant that Archie Moore flattened Bobo Olson with a perfectly timed and placed left hook, it was as nearly a certainty as such things can be that the old cauliflower carpetbagger would meet Rocky Marciano for the heavyweight title this fall. And it was almost as sure that the site would be the Yankee Stadium here in N. Y.

Both these almost sure things are now accomplished facts, according to terms signed by promoter Jim Norris and managers Al Weill and Charley Johnston, yesterday. The time will be the night of Sept. 20.

It would appear that the match was made with a minimum of dickering and bickering and that all the principals involved should be commended. Whether it will turn out to be a good fight, or possibly a great one, none can know. However, in prospect, the ingredients to make it a good one would seem to be in it.

Both men are proved hitters. Both are determined and each one believes, to the point of conviction, that he can win.

The champion, the stronger and younger man, never has been beaten, but he has had close calls.

The older challenger is the better boxer, cuter from long experience and he'll be faster and a sharper hitter until hurt or worn down by superior strength and heavier "gun power." He, Moore, will also have the important advantage of not cutting as easily as the favored champion.

Because I believe that Moore, contrary to his birth certificate, if he has one, may be a better fighter now than he has ever been before, I think he has a chance. At any rate, he has the big incentive now and the one about the hungry fighter is one of the oldest mottoes on the cauliflower calendar.

Marciano, fresh from a 6-week vacation since he stopped Britain's Don Cockell in nine rounds at San Francisco, May 16, showed up for the ceremonies. Moore was represented by Johnston and a 3-foot photograph that Norris held aloft for the cameramen. Johnston said Archie was in Toledo getting ready to take off for San Diego.

Fay Crocker Takes 8-Stroke Lead Into Windup of Open

WICHITA, Kan. (AP)—Fay Crocker, who insists her most valuable weapon is her "head", started the final 36 holes in the $7,500 Women's National Open Golf Tournament with a healthy eight-stroke advantage over her closest rival today.

* * *

Miss Crocker, of Montevideo, Uruguay, who has been playing tournaments in this country dating back to the 1939 National Women's Amateur, brought her 36-hole total to 146 with a par-72 on the Wichita Country Club course yesterday.

* * *

Mary Lena Faulk of Thomasville, Ga., figured the swift winds for her second successive 77 and a 154 total that left her within striking distance of the $2,000 first place money.

A couple of game competitors from Honolulu, Mrs. Jackie Pung and amateur Jackie Yates, each reached the half way point at 155. Mrs. Pung, 1952 National Women's Amateur titlist, scored a commendable 76 to go with her first-round 79, while Miss Yates, the present National Intercollegiate champ and a sophomore at Redlands (Calif.) College, posted a 79 yesterday.

* * *

The pre-tournament favorites, Louise Suggs of Sea Island, Ga., and Patty Berg of St. Andrews, Ill., weren't in too good shape at the start today.

Miss Suggs made the second round in 77, but her total of 156 left her 10 strokes behind Miss Crocker. Miss Berg, who called a two-stroke penalty on herself for a three-over-par 8 on the ninth hole, started the final day at 158 after an 80 yesterday.

Miss Berg advised tournament officials that she grounded her club against the winds that have gusted up to 40-45 m.p.h. ever since the first practice sessions Monday.

Ohioan Grabs Final Day Lead at Vancouver

Finsterwald's 200 Is Two Under Rosburg as Finale Begins

VANCOUVER, B.C. (AP)—A nattily-attired apprentice on the golf trail, with a golf swing to match, held the front position today as the British Columbia Open golf field headed for the last 18 holes and $15,000.

* * *

Dow Finsterwald, 25-year-old newcomer from Bedford Heights, Ohio, whittled seven strokes off the par-72 Shuaghnessy course in the third-round Friday for a 67-68-65—200 total.

* * *

The leader for the first 36 holes, Bob Rosburg of San Francisco, dropped back to second place, two strokes behind Finsterwald. His 70, with half-way rounds of 65 and 67, totalled 202.

In third place was Bud Holscher of Apple Valley, Calif., with 70-67-67—204.

Finsterwald came out of the U. S. Air Force nine months ago and quickly drew attention. He collected The Fort Wayne Open less than two months ago.

He credits much of his precision style, particularly on the tees, to coaching from veteran Doug Ford of Kiamesha Lake, N.Y.

Ford himself seemed set to burn up the course yesterday. He was five under on the front nine — 32—but failed to continue the pace and settled for a one-over 36. The 68 gave him a 54-hole total of 210.

Laughing Tommy Bolt, Houston, Tex., who strode around the course for a 68, took over fourth place alone with 205. He had earlier rounds of 67 and 70.

Sam Snead, White Sulphur Springs, W.Va., Ted Kroll, Utica, N.Y., and Mike Fetchik, Yonkers, N.Y., shared fifth spot with 206.

MIT Crew Gains Regatta Finale

Meets RAF Boat Today for Thames Challenge Cup at Henley

HENLEY - ON - THAMES, Eng. (INS)—Crewmen of the Massachusetts Institute of Technology defeated the London Rowing Club today in the semi-final race for the Thames Challenge Cup in the Royal Henley Regatta.

The MIT crew rallied after losing the lead, and won by three-quarters of a length.

The crewmen covered the mile and 550-yard course on the Thames River in seven minutes, 25 seconds.

MIT later will meet the RAF, which defeated the Mosely Rowing Club by about a yard in seven minutes, 32 seconds.

The Russians, who yesterday lost the Grand Challenge Cup, the regatta's top trophy to the Canadian Vancouver Rowing Club, retained the Stewards Challenge Cup today when the Krylia Sovetov Club defeated Britian's Leander Club by three lengths in seven minutes, 40 seconds.

Scott Wins Feature

DETROIT (AP)—Chris Scott, driven by Joe Lighthill, paid $3.60 in winning the featulre race at Northville Downs Harness Track last night. Casa Grande was 2nd and Lucky Schaft was 3rd.

In the 3rd race, Lighthill won behind So Thoughtful.

FRIDAY'S STARS

PITCHING—Early Wynn, Indians, defeated the White Sox 1-0 on six hits for his third straight shutout and 11th victory while extending his scoreless inning string to 29.

HITTING—Rip Repulski, Cardinals, homered twice in a perfect three-for-three day in an 11-7 defeat by the Cubs.

Trojan Frosh Holds Lead in AAU Decathlon

Jim Podoley Is Second, Leads Duke's Shankle, Rev. Bob Richards

CRAWFORDSVILLE, Ind. (AP)—The long legs and powerful shoulders of Bob Lawson, 20-year-old University of Southern California freshman, gave him a thin lead today going into the last five events of the National AAU decathlon.

The 175-pounder from Aberdeen, Wash., won the 400-meter dash in 41.3 seconds yesterday, tied for 1st in the high jump with a robust 6-foot, 4½-inch leap and finished well up in three other events to tally 3,886 points on the international table.

Dale Saxton of Eastern New Mexico University tied the 6-foot-3 Lawson in the high jump but didn't do so well in other events. He stood 8th at the midway point in the 37th running of the supreme test of all-around athletic prowess.

The Rev. Bob Richards, Church of The Brethren minister from Long Beach, Calif., and defending champion in the meet, was running 4th after the 1st five events but his specialty, the pole vault, is one of today's tests.

Back of Lawson, who recently defeated Richards in the South Pacific Coast decathlon, were Jim Podoley of Central Michigan College, twice-in-a-row Kansas Relays decathlon champ, with 3,735 points; Joel W. Shankle of Duke University with 3,688, and Richards with 3,647.5.

Still in contention were Lyman Frasier, Baltimore Olympic Club, 3,617; James N. Brown, Syracuse University student from Manhasset, N.J., 3,347; Perry C. Moore, University of Maryland, 3,284; Saxton, 3,241.5; Tony Conkel, Baldwin-Wallace College, 3,250.5, and a surprising 18-year-old, Dick Stillwagon of Muncie, Ind., Central High School, 3,197.

Podoley and Shankle ran a dead heat in the 100-meter dash, 1st event on the program, in 11 seconds flat.

Wynn Taking Up Tribe's Slack

By THE ASSOCIATED PRESS

Considering that Cleveland is seven games behind in the American League race right now, where do you suppose they'd be without Early Wynn?

With the Tribe's once fearsome Big Four of the pitching staff incapable of chilling anyone these days, the 35-year-old Wynn has become the big guy. He responded to the call again last night, gaining his 11th victory with a 1-0 whitewash of the waning White Sox.

Wynn won it big. It was his third straight shutout and he allowed just six hits, fanning four and walking only one. Larry Doby supplied the run with a fifth-inning homer off Billy Pierce, who went all the way for his fifth defeat.

The victory brought Cleveland to within a half game of the second place Sox, who now have lost six straight. And it gave the Indians a big jump with six crucial games remaining between the two clubs in the next nine days that could make or break either of the contenders.

What's more, Wynn grated an other day of rest for Bob Lemon, nursing a leg injury. With the victory tucked away, Manager Al Lopez can take a chance with rookie Herb Score (7-5) today.

Lemon, not nearly as effective as in past years, has slipped from the No. 1 spot to No. 2 behind Wynn on the staff. He's won 10, but he's been knocked off six times. The other two members of the old Big Four—Bob Feller and Mike Garcia—have only a 6-12 joint record.

To take up the slack, Wynn now has hurled 29 consecutive scoreless innings and by socking the Sox has beaten every team in the league, including a big 3-0 mark against the first place New York Yankees. The righthander, with 10 complete games and 2.23 earned-run average, has lost only twice, both times to Boston.

With Chicago beaten again, the Yanks moved to their largest lead of the year, 6½ games, by beating Washington 7-2. Boston beat Baltimore 4-1 in 13 innings and Kansas City upset fourth-place Detroit by sweeping a twi-nighter, 3-2 an 7-5.

Norb Zauchin's home run won for Boston after Leo Kiely and Ellis Kinder had granted Baltimore just one hit in relief over the last eight frames.

Whitey Ford made the 10-victory mark for the Yanks, coasting in after a 4-run fourth. Bill Skowron drove in four runs and Andy Carey belted a 2-run homer as New York made it 11 triumphs in their last 12 games. Seventh place Washington now has lost 20 of the last 23.



Pontiac Press Photo

PREPS FOR PGA TEST — Orchard Lake Country Club's golf pro, genial Tommy Shannon (above) is getting into shape for another try at the Michigan PGA tourney next Sunday, at Owosso CC. Tommy, currently head of the state pro golfers body, has been a finalist twice, and in the semifinals three times, but the title has eluded him. Shannon said next week's affair would have a Saturday pro-member tuneup. Tourney is a 36-hole medal play test, marking a change back to a one-day medal play event from last year's match play. Al Watrous, Oakland Hills veteran, is the defending champion, and the field is expected to include some 55 professionals.

Fleitz, Brough in Title Battle

Mark Wimbledon Finale After Trabert Takes Men's Crown

WIMBLEDON, England (AP) — Mrs. Beverly Baker Fleitz of Santa Monica, Calif., who plays tennis only when she can get a baby sitter, meets steady Louis Brough of Beverly Hills, Calif., today for the Wimbledon women's tennis title.

The two American girls move on to the same center court where Davis Cup ace Tony Trabert captured the men's championship for Uncle Sam yesterday with a 6-2, 7-5, 6-1 victory over Denmark,'s Kirt Nielsen.

After Mrs. Fleitz, 3rd seeded, finish operations here, she plans to play in one tournament in Ireland, then make a one-week tour of Germany.

"After that I will go straight home," she said. "And the 1st thing I want to do is take my daughter Kimberlee to the beach."

Two Weekend Matches for Ivory Rangers

Jack Ivory, captain of the power-laden Ivory Rangers polo team, will lead his teammates against two rugged opponents over the holiday weekend.

Rangers will tangle with the Beal squad at 3 p.m. Sunday on the grass field at the Ivory Polo Grounds, Lahser and 8-mile roads. They will meet the same foe in a return match July 4 at the Country Club of Detroit on Country Club lane between 7 and 8-mile roads in Grosse Pointe.

Rangers' next action is slated July 6 in an indoor doubleheader.

Many Big Stake Races Slated Over Weekend; Only Two Horses Will Oppose Nashua in Dwyer

By The Associated Press

Many of the turf's top stars go on parade Saturday and Monday in quest of more than a half-million dollars.

Saturday's stake program, worth $275,000 in added money, is headed by the $110,000 added Delaware Handicap at Delaware Park and the $50,000 added Dwyer at Aqueduct in which Nashua faces only two rivals in a non betting race.

For July 4, 11 big stakes, carrying an added money value of $222,500, are on tap. The two richest are the $50,000 added Carter Handicap at Aqueduct and the $50,000 added American Handicap at Hollywood Park.

The Delaware Handicap, last in Delaware Park's series of races exclusive for fillies and mares, has attracted 13 for the mile and one-quarter test. Parlo, High Voltage and Clear Dawn head the field in the world's richest race for the distaff side of the turf with Grecian Queen and Gainsboro Girl, the 1953 and '54 winners, lightly regarded.

* * *

Nashua, beaten only by Swaps in the Kentucky Derby this year, attempts to make it three straight since that setback with Saratoga and Mainlander furnishing the opposition. This mile and a quarter classic will be carried on TV and radio (ABC) from 3:15 to 3:30 p.m. EST.

* * *

One of the largest fields of th day goes in the $25,000 added Warren Wright Memorial at Chicago's Arlington Park. The cast for the 7-furlong sprint includes such top performers as Star Rover, Trentonian and Prince Noor.

* * *

Narragansett Park closes with six named for the $25,000 added Governors Handicap at mile and one-eighth. Amyn Bey and Paper Tiger top the list.

* * *

Monmouth Park features the $20,000 added Colleen Stakes with Doubledogdare the standout in a field of 12 2-year-old fillies. Countess Fleet and Allibhai Lynn shape up as the pair to beat in the $25,000 added Vanity Handicap at Hollywood Park.

* * *

In addition to the Carter which is expected to be a duel between High Gun and Helioscope, and the mile and one-eighth American Handicap, Monday's nation-wide card features the $25,000 Stars and Stripes Handicap and the $20,000 Hyde Park Stakes at Arlington.

* * *

Also on the card are Monmouth Park's $15,000 Tyro Stakes for 2-year olds with the unbeaten Polly's Jet in action and the $25,000 Sussex Handicap at Delaware Park.

Record All-Star Vote Hits 5,172,408 Total

CHICAGO (AP) — Final ballots poured into voting headquarters for the All-Star Baseball Game today, producing only one major change.

Voting closed Friday night to determine the starting lineups for the game at Milwaukee July 12 but the final returns will not be announced until Monday.

The latest tabulation, already exceeding the previous high, gave Del Ennis, Philadelphia left fielder the lead in the National League.

The count today rose to 5,172,408 votes, eclipsing the record of 4,637,743 votes cast in 1949.

Major Leagues

AMERICAN LEAGUE

	Won	Lost	Pct.	Behind
New York	51	24	.680	—
Chicago	42	28	.600	6½
Cleveland	43	30	.589	7
Detroit	38	33	.535	11
Boston	35	35	.500	11
Kansas City	30	41	.423	19
Washington	25	47	.345	24½
Baltimore	20	51	.282	29

TODAY'S SCHEDULE

Detroit at Kansas City, 2 p.m.—Lary (7-8) vs. Portocarrero (2-3).
Washington at New York, 7:15 p.m.—Porterfield (7-11) vs Byrne (5-2).
Chicago at Cleveland, 7 p.m.—Harshman (4-5) vs. Score (7-5).
Boston at Baltimore, 7 p.m.—Susce (2-3) vs. Johnson (1-3).

FRIDAY'S RESULTS

Kansas City 7-7, Detroit 2-3
New York 7, Washington 2
Cleveland 1, Chicago 0
Boston 4, Baltimore 3 (13 innings)

SUNDAY'S SCHEDULE

Detroit at Kansas City, 3 p.m.
Washington at New York, 1 p.m.
Boston at Baltimore, 1 p.m.
Chicago at Cleveland, 12:30 p.m.

MONDAY'S SCHEDULE

Detroit at Cleveland (2) 12:30 p.m.
Chicago at Kansas City (2), 2:30 p.m.
Boston at New York (2), 1 p.m.
Washington at Baltimore, 1 p.m.

NATIONAL LEAGUE

	Won	Lost	Pct.	Behind
Brooklyn	52	20	.722	—
Chicago	41	34	.547	12½
Milwaukee	39	33	.542	13
Cincinnati	33	35	.485	17
New York	34	39	.466	18½
Philadelphia	33	39	.458	19
St. Louis	31	38	.449	19½
Pittsburgh	24	48	.329	28½

TODAY'S SCHEDULE

Pittsburgh at Brooklyn, 1 p.m.—Friend (5-4) vs Erskine (8-4).
New York at Philadelphia—Maglie (8-4) vs. Simmons (6-4).
Milwaukee at Cincinnati, 8 p.m.—Nichols (5-4) vs. Collum (6-3).
St. Louis at Chicago, 1:30 p.m.—Jackson (3-4) vs. Minner (6-3).

FRIDAY'S RESULTS

Chicago 11, St. Louis 7
Pittsburgh 4, Brooklyn 2
Philadelphia 5, New York 3
Cincinnati 14, Milwaukee 2

SUNDAY'S SCHEDULE

Pittsburgh at Brooklyn (2), 1 p.m.
New York at Philadelphia, 12:30 p.m.
Milwaukee at Cincinnati, 1:30 p.m.
St. Louis at Chicago (2), 1:30 p.m.

MONDAY'S SCHEDULE

Brooklyn at Philadelphia (2), 12:30 p.m.
New York at Pittsburgh (2), 12 p.m.
St. Louis at Milwaukee (2), 2:30 p.m.
Cincinnati at Chicago (2), 1:30 p.m.

Orioles Get Philley

BALTIMORE (AP)—The Baltimore Orioles announced Saturday they have obtained on waivers Dave Philley, switch-hitting outfielder of the Cleveland Indians.

Wants Good Year

'Disgusted' Groat Looks Big Time Against Brooks

BROOKLYN (AP)—Dick Groat, a two sport professional athlete who was an All-American basketball player at Duke, made baseball and the Pittsburgh Pirates his first choice this spring but today his club is a deep last and he's hitting .249—and talking to himself.

"What I want is to be a big time major leaguer," said Groat. "If I have a good year I'll give up all thought of basketball."

* * *

Friday night the slender shortstop looked like a big leaguer as he drove over the winning runs with a two-run double to slip the Pirates past Brooklyn 3-2. Groat singled and scored the first run.

What's a good year?

"I've always wanted and thought that I could hit .300. Right now I'm very disgusted with myself. I'm not used to being down, I hope I get going soon."

* * *

The 24-year-old bounced off the North Carolina campus in 1952, grabbed a diploma and a bonus and took over at shortstop for the Pirates. Branch Rickey promised he could play in the majors. Groat did, and hit .284.

* * *

"I guess it came too easy that year. Now I have to prove it wasn't a fluke," Dick said.

Holiday Weekend Offers Heavy Auto Racing 'Diet'

A heavy diet of automobile racing is on tap for area enthusiasts over the long holiday weekend.

Headlining the activity is the big sprint car-roadster show of the Central States Racing Association at Pontiac Speedway Monday evening. The Indianapolis-type cars will mix with the speedy little roadsters in the organization's 50-lap mid-season championship.

Mickey Katlin, well-known for his hardtop driving in this area, will pilot a sprint car as will Jack Goodwin, while among the roadster drivers are Clair Lewicki, Al Miller and Ron Duman.

The Land O'Lakes Racing Association's hardtops will run tonight, Sunday and Monday. Pontiac Speedway has switched its Sunday programs to Saturday. Races tonight at the M59 track are at 8:30 p.m., following 7 o'clock qualifying.

Sunday's LIRA show is an evening affair at Gay-Day Speedway on Lake Angelus Road. Races are at 7 o'clock, with trials at 5:30. Hardtops also are at Gay-Day Monday for the 50-lap track championship. First race is at 7 o'clock.

The sprint-roadster show Monday at Pontiac Spedway starts at 7 p.m., after 5:30 qualifying. A fireworks display is scheduled during the program.

Battle Creek Central Gets New Cage Coach

BATLE CREEK (AP)—Bob Biddle, basketball coach at Middlebury (Ins.) High School, has been signed to coach Central High School's basketball team. He replaces Ted Kjohede.

Biddle played varsity basketball and baseball at Purdue University before becoming coach at Middlebury.

Bettor's Dream Comes True: 8 Winning Tickets

Clocker's Daughter Has No Losers in Program at Toronto Track

TORONTO (AP) — Eleanor Bird, daughter of Woodbine racetrack's veteran clocker, pulled off a bettor's dream Friday by cashing a winning ticket on each of the eight races. Eleanor daughter of Tom Bird, also collected on six place and seven show wagers. Her father marked her card.

Miss Bird's winnings came to $273.40 for 21 $2 tickets. Her biggest payoff was on Some Pigeon who took the third race and paid $101.70, $40.50 and $12.30.

FRIDAY'S HOME RUNS

Doby, Indians; Carey, Yankees; Harris, Giants; Musial, Repulski, Cardinals; Sauer, Jackson, Baker, Banks, Cubs; Adcock, Braves; Kluszewski, Burgess, Bell, Post, Redlegs; Zauchin, Red Sox; W. Wilson, Astroth, Power, Athletics; Boone, Tigers.

Sports Calendar

TODAY
Racing
Hardtops at Pontiac Speedway, 8:30 p.m.

SUNDAY
Racing
Hardtops at Gay-Day Speedway, 7 p.m.

MONDAY
Baseball
AMERICAN LEGION—Birmingham at Clawson, Berkley at Rochester, both games at 7 p.m.; Waterford at Huron Valley Boys Club (2), 1:30 p.m.
Racing
Sprint car-roadster show at Pontiac Speedway, 7 p.m.; Hardtops at Gay-Day Speedway, 7 p.m.

Official Major League Averages

AMERICAN LEAGUE
CLUB BATTING

CLUB	AB	R	H	HR	Rbi	Pct.
Detroit	2421	962	654	56	335	.270
Kansas City	2467	283	648	58	259	.263
Chicago	2325	322	608	59	302	.262
New York	2489	337	638	91	306	.256
Boston	2536	353	643	75	336	.254
Cleveland	2434	330	609	71	315	.251
Washington	2382	261	556	38	244	.234
Baltimore	2395	210	527	32	194	.221

CLUB FIELDING

CLUB	G	PO	A	E	DP	Pct.
Chicago	70	1862	805	41	68	.985
Cleveland	73	1986	736	52	72	.981
New York	75	1998	839	60	85	.979
Kansas City	72	1915	780	59	80	.979
Baltimore	73	1977	762	61	72	.978
Boston	75	2019	844	76	73	.974
Washington	72	1932	755	78	74	.972
Detroit	71	1900	796	82	80	.970

INDIVIDUAL BATTING
(75 at bats or more)

PLAYER, CLUB	AB	R	H	HR	Rbi	Pct.
Valo, K.C.	120	20	47	1	19	.392
Skowron, N.Y	131	28	51	7	38	.389
Williams, Bos.	73	21	28	9	24	.384
Kaline, Det.	284	58	104	14	54	.366
Courtney, Wash.	104	16	38	2	17	.365
Howard, N.Y.	111	15	39	5	18	.351
Stephens, Bos	109	21	38	3	16	.349
Fox, Chi.	288	43	96	5	30	.333
Smith, Cle.	204	62	68	12	44	.322
Kuenn, Det	254	39	79	3	28	.311
Doby, Cle.	209	38	65	11	37	.310
Lollar, Chi.	183	25	57	10	34	.309
Power, K.C.	254	40	77	4	28	.303
W. Shantz, K.C.	137	13	41	1	5	.299
Mantle, N.Y.	262	65	78	18	52	.298
Philley, Cle.	104	15	31	2	9	.298
Klaus, Bos.	203	31	60	5	32	.296
Finigan, K.C.	269	42	79	7	41	.294
Groth, Wash.	161	24	47	4	24	.292
Tuttle, Det.	273	53	79	6	31	.290
Delsing, Det.	219	33	60	8	47	.274
Boone, Det.	197	27	528	9	43	.264
Fain, Det.	126	22	35	2	21	.257
House, Det.	133	10	33	5	22	.248
Malmb'g, Det.	126	16	31	0	16	.246
Hatfield, Det.	234	25	55	4	18	.235
Wilson, Det.	132	19	31	2	10	.235

PITCHING
(35 innings or more)

Pitcher, Club	IP	H	BB	SO	W	L	ERA
Morgan, N.Y.	40	9	13	6	4	0	0.68
Konstanty, N.Y	47	27	14	15	6	0	1.96
Schallock, Balt.	45	41	16	17	3	3	2.00
Mossi, Cle.	36	35	13	28	1	1	2.00
Donovan, Chi.	102	86	26	47	9	2	2.03
Consuegra, Chi.	77	52	10	21	8	3	2.10
Pierce, Chi.	86	74	26	58	5	5	2.72
Ford, N.Y.	126	83	53	56	10	3	2.21
Wynn, Cle	117	98	37	64	11	2	2.52
Kiely, Bos.	48	49	23	16	1	2	2.63
Gromek, Det.	98	81	18	44	8	4	2.66
Wilson, Balt.	110	78	42	39	5	8	2.70
Gorman, K.C.	50	54	20	23	3	3	2.70
Houtteman, Cle.	56	54	20	28	3	3	2.73
Dorish, Balt	26	20	14	12	2	2	2.75
Sullivan, Bos	127	114	61	71	10	9	2.76
Harshman, Chi.	89	71	47	37	5	5	2.83
Lopat, N.Y.	79	78	12	19	4	4	2.86
Aber, Det	62	63	36	17	4	3	3.21
Lary, Det.	89	93	36	46	7	8	3.74
Hoeft, Det.	102	90	38	60	8	5	3.79
Garver, Det.	125	124	37	41	5	9	3.89
Maas, Det	74	67	40	38	5	4	3.89

NATIONAL LEAGUE
CLUB BATTING

CLUB	AB	R	H	HR	Rbi	Pct.
Brooklyn	2461	418	672	100	393	.273
St.Louis	2414	319	650	73	294	.269
Cincinnati	2323	333	619	89	315	.266
Milwaukee	2465	351	653	95	332	.265
New York	2520	303	634	76	283	.252
Philadelphia	2459	317	619	80	299	.251
Chicago	2444	319	609	87	305	.249
Pittsburgh	2454	257	580	61	241	.243

CLUB FIELDING

CLUB	G	PO	A	E	DP	Pct.
Philadelphia	73	1902	885	51	90	.981
St.Louis	80	1967	750	55	67	.979
Cincinnati	68	1820	777	55	61	.979
Brooklyn	72	1962	815	63	78	.978
Chicago	75	2024	857	69	71	.977
Milwaukee	72	1933	800	69	65	.975
New York	77	1987	798	80	60	.972
Pittsburgh	74	1919	808	85	61	.970

Triple plays—Chicago, New York, Pittsburgh

INDIVIDUAL BATTING
(75

Ten Delegates for 'Big Four'

Ike, Dulles and Others Represent United States at Geneva Conference

WASHINGTON (AP) — The White House has anounced today the American delegation to the Big Four meeting in Geneva, July 18 will consist of ten persons headed by President Eisenhower and Secretary of State Dulles.

Others will be:

* * *

Dillon Anderson, special assistant to the President for national security; Charles E. Bohlen, ambassador to Moscow; Robert R. Bowie, director of policy planning staff, State Department; James C. Hagerty, press secretary.

Also Douglas MacArthur II, State Department counselor; Livingston T. Merchant, assistant secretary of state for European affairs; Herman Phleger, State Department legal adviser, and Llewellyn E. Thompson, U. S. ambassador to Austria

* * *

Hagerty announced the makeup of the delegation. He said in addition the President and Dulles will have with them at Geneva staff and secretarial assistants.

Asked if James B. Conant, ambassador to West Germany, will take part in the summit meeting to ease world tensions, Hagerty said he probably will be "available."

Hagerty said it looks as if the President will leave July 15 for his meeting with the Prime Ministers of Britain, France and Russia.

He said it has not been decided where Eisenhower will stay in Geneva.

About 27 per cent of the Philippines people know some of the English language.

Boy's Glancing Bullet Kills 9-Year-Old Girl

GRAND LEDGE (AP)—Sheila Winstanley, 9, of Rt. 3, Grand Ledge, was killed Thursday by a richocheting bullet fired by a 15-year-old neighbor boy.

Police said the bullet was fired by Stanley Stump who was shooting sparrows with a .22 caliber rifle on his parents' farm ½ mile from Grand Ledge.

Sheila was playing in the Stump barn with other young companions when the accident occurred.

New Charter in Effect

HASTINGS (AP) — A new city charter took effect Friday as Hastings began a new fiscal year. The city also celebrates its 100th anniversary this year. The new charter retains the mayor-city council form of government and its former judicial system. Changes include formation of an Election Commission and new tax board of review. The old charter had functioned since 1907.

NICK HALIDAY — By Keats Petree



ALLEY OOP — By T. V. Hamlin



NANCY — By Ernie Bushmiller



CAPTAIN EASY — By Leslie Turner



BOOTS AND HER BUDDIES — By Edgar Martin



GRANDMA — By Charles Kuhn



HALF ACRE CASTLE — By John Morris



DONALD DUCK — By Walt Disney



BOARDING HOUSE



OUT OUR WAY



DIXIE DUGAN — by McEvoy and Strieber





All right! Who took the paste bucket?



"Look, you're supposed to roll them up before you throw them!"

Drop Expected in Auto Stocks

August and September to Mark Beginning of Changeover

By DAVID J. WILKIE
AP Automotive Editor

DETROIT (AP)—New car retailers hold the heaviest midyear stocks in their history, but signs point to an early drop from the estimated 841,000 units they held on June 1.

* * *

Factory output for June came to about 632,500 cars. That was the lowest single month's output so far in 1955. July production should fall even lower. August and September will mark the start of much of the industry's model changeover preparations.

If all adds up to an encouraging prospect for the new car retailers, eager to get 1955 cars out of stock before next year's new models begin arriving from the factory.

Ford's Lincoln Division already has finished its 1955 model run. Industry gossip has it major styling changes have been made for 1956. The forthcoming new Lincoln probably will be introduced in September, among the first of the 1956 cars to go on sale.

* * *

But new model introductions are being advanced all along the line. Several other makes should follow Lincoln in September and early October. Right now it appears probable all the more competitive models will be running off the assembly lines by Dec. 1.

'PRESTIGE' AUTOS

Along with new versions of established models several entirely new units are scheduled to be presented for the 1956 market. Generally these are in the so-called "prestige" area. Cadillac and Ford's Continental Division already have said such vehicles are coming.

* * *

The older car makers are watching with interest the development of a couple of custom models like the recently announced four-passenger sports model "Firebomb," and a turbo-electric car to be called "Lasaetta."

The former of these new vehicles will use some components that go into one or more of the Chrysler Corp.'s line of cars, like the engine of its Dodge line and a Chrysler-developed automatic transmission. It's bodies will be built by Carrozzeria Ghia in Italy.

The turbo-electric project is a much more radical one. It is described as strictly an electrically operated car, with a gasoline-powered generator to maintain the energy in a series of batteries.

The car would have no transmission in the conventional sense. Its electric motor would be connected directly to a stand drive shaft and rear axle. Its sponsor is the Electronic Motor Car Co. of Salt Lake City.

Business Notes

A marked up-swing in retail sales, generally as a result of the labor settlement, is the prediction in the Pontiac Chamber of Commerce monthly index of business trends in the city.

The negotiations of new labor contracts have dissipated the threats of any major strikes in the area, and consequently, payrolls for the next three months should be comparable to the earlier months this year, the statement said.

Forecasts of the third quarter payroll show an approximate $11,000,000 increase over third quarter figures for 1954.

Charles H. Howson, who joined MacManus, John & Adams, Inc., three years ago, has been named manager of the Baltimore, Maryland offices of the agency, according to Harvey G. Luce, assistant to the president.

Howson has been located in Baltimore since last December when he was transferred from the home office of the agency, in Bloomfield Hills. A native of Detroit, Howson has been active in advertising and merchandising since 1946.

Stanley F. Dole, treasurer of A&P Food Stores' Central Western Division, will retire August 1 after 34 years of service with the food chain. He will become vice president of Olivet College.

For nearly a quarter of a century treasurer of the division which operates company stores in Michigan, Indiana, Illinois, Ohio, Kentucky and Tennessee, Dole has served as president of the Detroit Retail Merchants Assn., and as a director of the United Foundation, the Detroit Board of Commerce, and the Institute for Economic Education.

Kanzler Will Marry Squibb Family Widow

DETROIT (AP)—Ernest C. Kanzler, chairman of the board of Universal CIT Credit Corp., will marry Mrs. Rosemarie Weicker of New York July 11.

Kanzler made the announcement yesterday.

Mrs. Weicker is the widow of Fred Weicker, son of one of the founders of E. R. Squibb & Sons, pharmaceutical manufacturers.

The ceremony will be held in New York.

Reo Motors Announces 5 Cent Hourly Pay Hike

LANSING (AP)—Reo Motors, Inc., has announced a 5 cent hourly increase for 900 CIO United Auto Workers employes.

The pay boost was announced yesterday effective immediately.

Local 650 members voted last October to pass up for nine months a 5 cent increase due under a contract with Reo. The action was taken so that the contract would remain in force following absorption of Reo by Henney Motors, Inc., and then, Bohn Aluminum annd Brass Corp. Reo now is a wholly-owned subsidiary of Bohn.

Death Notices

Foster Elliott

Word has been received here of the recent death of Foster Elliott, formerly of 31 Mark Ave. He died of a heart attack in St. Petersburg.

Mr. Elliott was formerly employed in the office at General Motors Truck and Coach Division. He was a member of Central Methodist Church.

Surviving are his widow, Nellene E. and a sister in Lansing.

The Elliotts moved to Florida about five years ago.

Vasil P. Komitoff

Funeral for Vasil P. Komitoff, 76, of 324 Wessen St., will be at 1 p. m. Tuesday from Voorhees-Siple Chapel. The Rev. Soterios D. Gouvellis, pastor of St. George Greek Orthodox Church, will officiate and burial will be in Oak Hill Cemetery.

Born in Bulgaria June 1, 1879, he was last employed at Consumers Power Co.

He died suddenly at his home Thursday evening.

23 New Volumes Now on Bookracks

Twenty-three new books were received by the Pontiac Municipal Libraries this week, according to Librarian Adah Shelly.

Included are 13 books of adult fiction and 10 of adult non-fiction. They are:

Adult Fiction

All About the Future, Martin Greenberg, ed.
The Bright Sword, E. S. S. Peremyi.
Captain Bashful, D. B. Chidsey.
The Captive City, John Appleby.
The Flower Girls, Clemence Dane, pseud.
Gunsmoke Mess, J. D. Sayers.
Mr. Peepers, W. M. Cox.
My Lady Greensleeves, Constance Bereford-Howe.
The Pass, R. G. Hubler.
Rawhide Rider, Peter Field pseud.
Scales of Justice, Nagio Marsh.
The Tooth and the Nail, W. S. Ballinger.
Two Tickets for Tangier, Van Wyck Mason.

Adult Non-Fiction

The Atom, Sir G. P. Thomson.
Basic Television, Principles and Servicing, Bernard Grob.
The History of the Christmas Card, Gyorgy Buday.
The Memoirs of Catherine the Great, Catherine II, Empress of Russia.
New Standard Typewriting, Nathaniel Altholz.
Physics for Our Times, W. G. Marburger.
Shady Gardens, E. S. Parcher.
Tempestuous Journey, Frank Owen.
The Third Floor, Ellen Farry.
Tibetan Marches, Andre Migot.

Kelsey Strike Looms

JACKSON (AP)—AFL United Auto Workers at Kelsey-Hayes Wheel Co. in Jackson have filed notice of intent to strike in 30 days. The union represents some 1,000 members in three Kelsey-Hayes plants here. At issue are union objections to company proposals to modify the bonus system, change timing operations and "seniority bumping."

News in Brief

Chief Pontiac Post 377 is having 4th of July Picnic, Legion Home, 4819 Edgewood Drive, Oakland Lake. Swimming, playground for children, outside grills and picnic tables. Everyone welcome, especially Veterans. Small donation for parking.

If your friend's in jail and needs bail, Ph. FE 5-9424 or MA 5-4031

STATE OF MICHIGAN—In the Probate Court for the County of Oakland, Juvenile Division.

In the matter of the petition concerning Barbara and Peggy Phyllis Price, Minors, Cause No. 14632.

To Thomas Price, father of said children.

Petition having been filed in this Court alleging that the present whereabouts of the father of the said minor children is unknown and the said children are dependent upon the public for support and that said children should be placed under the jurisdiction of this Court.

In the name of the people of the state of Michigan, you are hereby notified that the hearing on said petition will be held at the Court House in the City of Pontiac in said County, on the 12th day of July A.D. 1955, at 2:00 o'clock in the afternoon and you are hereby commanded to appear personally at said hearing.

It being impractical to make personal service hereof, this summons and notice shall be served by publication of a copy one week previous to said hearing in the Pontiac Press, a newspaper printed and circulated in said county.

Witness, the honorable Arthur E. Moore, Judge of said Court, in the City of Pontiac in said County, this 2nd day of July A.D. 1955.

Seal ARTHUR E. MOORE
A true copy Judge of Probate
GEORGIENA R. MURTHA
Probate Register, Juvenile Division
July 2, 1955

ADVERTISEMENT FOR BIDS

The Board of Education of the Clarkston Community School District, Clarkston, Oakland County, Michigan, will receive sealed bids for the construction of a 50'0"x44'0" Bus Garage until 7:30 p.m., E.S.T., Friday, July 8, 1955.

Individual proposals for Masonry, Structural & Miscellaneous Steel & Iron; Roofing, Insulation and Sheet Metal; Carpentry; Painting; Wood Overhead Doors; Glass & Glazing; Plumbing & Heating; Electrical; Hoists & Equipment; Alternate, Gypsum deck; and General Architectural Trades, will be opened publicly and read aloud at the Board of Education office, Clarkston Elementary School, Walton Road, at the above stated time.

Bidders may be required to furnish satisfactory Performance, Labor and Materials Bonds for the full amount of the contract. Plans are available at the F. W. Dodge Corp., Detroit, Builders & Traders Exchange, Detroit and at the offices of the Architect, Leo J. Heenan, A.I.A., 15 Carlton Court, Pontiac, 15, Michigan.

BOARD OF EDUCATION
CLARKSTON COMMUNITY SCHOOL DISTRICT
CLARKSTON, MICHIGAN
L. J. HEENAN.
July 1, 2, 1955

PUBLIC SALE

1952 Dodge Motor No. D42-291896 2 dr. Sale to be held 1:30 July 5, 1955 at 65 Mt. Clemens St., Pontiac, Michigan.
July 1, 2, 1955

Death Notices

DeROUSHA, JUNE 30, 1955, Matilda, 1060 Kirkwood, age 82; beloved mother of Fred A. DeRousha, Edward, Lawrence and Charles DeRousha; Mrs. George Dobson, Mrs. Julius Kirschbaum, Mrs. Herbert Swan and Mrs. Arthur Hanson and Mrs. Nick Ruffato; dear sister of Tom LaFountain, Eli LaFountain, Mrs. Adam Michaud and Mrs. Henry McNamara. Funeral service will be held Tuesday, July 5th, at 10 a.m. from St. Benedicts Church. Interment at Perry Mt. Park Cemetery. Recitation of the Rosary will be said at 8 p.m. Monday evening at the Voorhees-Siple Funeral Home where Mrs. DeRousha may be seen.

KOMITOFF, JUNE 30, 1955, VASIL P., 324 Wessen Street, age 76. Funeral service will be held Tuesday, July 5th, at 1 p.m. from the Voorhees-Siple Chapel with Rev. Soterios D. Gouvellis officiating. Interment at Oak Hill Cemetery. Mr. Komitoff will lie in state at the Voorhees-Siple Funeral Home.

INDEX TO CLASSIFICATIONS

ANNOUNCEMENTS
Card of Thanks 1
In Memoriam 2
Flowers 3
Funeral Directors 4
Cemetery Lot 5

EMPLOYMENT
Help Wanted Male 6
Help Wanted Female 7
Help Wanted Instructions 8
Work Wanted Male 10
Work Wanted Female 11

SERVICES OFFERED
Building Service 12
Business Services 13
Bookkeeping & Taxes 14
Chiropodists 15
Dressmaking & Tailoring 16
Garden Plowing 16A
Income Tax Service 17
Laundry Service 18
Landscaping 18A
Moving & Trucking 19
Painting & Decorating 20
Photos & Accessories 21
Physio-Therapy 21A
Television Service 22
Typewriter Service 22A
Upholstering 23

NOTICES
Lost & Found 24
Notices & Personals 25

WANTED
Wtd. Children to Board 26
Wtd. Household Goods 27
Wtd. Miscellaneous 28
Money Wanted 28A
Wanted to Rent 29
Wanted Real Estate 32A

RENTALS OFFERED
Share Living Quarters 30
Wtd. Transportation 31
Wtd. Contracts Mtgs. 32
Rent Apts Furnished 33
Rent Apts Unfurnished 34
Rent Houses Furnished 35
Rent Houses Unfurnished 36
Rent Lake Cottages 36A
For Rent Rooms 37
Rooms With Board 38
Convalescent Homes 38A
Hotel Rooms 39
Rent Stores 40
Rent Office Space 41
For Rent Miscellaneous 42

REAL ESTATE FOR SALE
For Sale Houses 43
For Sale Lake Property 44
For Sale Resort Property 44A
Suburban Property 45A
For Sale Lots 46
For Sale Acreage 47
For Sale Farms 48
Sale Business Property 49
Rent or Lease Bus. Prop. 49A
For Sale or Exchange 50

FINANCIAL
Business Opportunities 51
Sale Land Contracts 52
Money to Loan 53
Mortgage Loans 54

MERCHANDISE
Swaps 55
For Sale Clothing 56
Sale Household Goods 57
Valentine Gifts 58
Xmas Gifts 59
For Sale Miscellaneous 60
Do Yourself 61
Sale Musical Goods 62
Sale Office Equipment 63
Sale Store Equipment 64
Sale Sporting Goods 65
Sand, Gravel & Dirt 66
Wood, Coal & Fuel 67
Plants Trees Shrubs 68
For Sale Pets 69
Dogs Trained, Boarded 70

FARM MERCHANDISE
Hay, Grain & Feed 71
For Sale Livestock 72
Wanted Livestock 73
For Sale Poultry 74
Sale Farm Produce 75
Sale Farm Equipment 76
Auction Sales 77

AUTOMOTIVE
For Sale Housetrailers 78
Rent Trailer Space 79
Auto Accessories 80
Auto Service 81
Sale Motor Scooters 82
For Sale Motorcycles 83
For Sale Bicycles 84
Boats & Accessories 85
For Sale Airplanes 86
Transportation Offered 87
Wanted Used Cars 88
Wanted Used Trucks 89
For Sale Used Cars 91
For Sale Used Trucks 90

YOUR LIFE'S MADE EASIER through Classified Ads. To solve everyday problems quickly, dial FE 2-8181.

The Pontiac Press FOR WANT ADS

DIAL FE 2-8181

From 8 a.m. to 5 p.m.

All errors should be reported immediately. The Press assumes no responsibility for errors other than to cancel the charges for that portion of the first insertion of the advertisement which has been rendered valueless through the error. When cancellations are made be sure to get your "kill number." No adjustments will be given without it.

Closing time for advertisements containing type sizes larger than regular agate type is 12 o'clock noon the day previous to publication.

Transient Want Ads may be canceled up to 9:30 a.m. the day of publication after the first insertion.

CASH WANT AD RATES

Lines	1 Day	3 Days	6 Days
2	$1.25	$1.60	$2.52
3	1.38	2.43	3.60
4	1.60	3.12	4.68
5	2.00	3.60	5.40
6	2.40	4.32	6.48
7	2.80	5.04	7.56
8	3.20	5.76	8.64
9	3.60	6.48	9.72

Card of Thanks 1

VINCENT, MRS. RUBY
WE WISH TO EXTEND OUR heartfelt thanks and appreciation for the acts of kindness, messages of sympathy and beautiful floral offerings received from our kind friends, neighbors and relatives in the loss of our beloved Mother Mrs. Ruby Vincent. We especially want to thank the Rev. Wm. H. Marbach for his comforting words. Mrs. S. Dudley, who furnished the music and the Voorheis-Siple Funeral Home.
The Vincent Family.

In Memoriam 2

IN LOVING MEMORY OF MY Husband, William L. Van Arsdale, who passed away July 2, 1949. Darling you are not forgotten. You were more precious than the rarest gem in all this world could be, more sweeter than honor, fame and praise. Sadly missed by wife and children.

Flowers 3

DUNSTAN'S FLOWERS
3484 W Huron St. FE 2-8301

Funeral Directors 4

AIR AMBULANCE GROUND
Pursley Funeral Home, FE 4-1211

COATS FUNERAL HOME
Complete facilities. OR 3-7797
Drayton Plains—Waterford Twp.

DIGNIFIED SERVICES
Kirkby Funeral Home FE 4-1682

Donelson-Johns
FUNERAL HOME
"DESIGNED FOR FUNERALS"
SPARKS-GRIFFIN CHAPEL
Thoughtful Service FE 2-5841

Voorheis-Siple
FUNERAL HOME
Ambulance Service. Place or Motor
FE 2-8378

Monuments 4A

BUY DIRECT AND SAVE
Pontiac Granite & Marble Company
Robert J. & George E Slonaker
269 Oakland Ave. FE 2-4800

BOX REPLIES
At 10 a.m. today there were replies at the Press office in the following boxes:
14, 24, 25, 28, 33, 37, 57, 61, 71, 72, 75, 76, 94, 97, 101, 103, 104.

Help Wanted Male 6

AUTOMOTIVE PARTS MAN. Experienced preferred Roger's Sales and Service, 695 Auburn Ave.

A ROUTE OPEN JULY 5TH FOR ambitious married man with car. Pontiac dealers averaged $130 per week last week. Call Fuller Brush, FE 2-2318.

BARBER WANTED FOR LONG established shop on busy thoroughfare in Pontiac. Top commission. Pleasant working conditions. Call eves., FE 4-3159

BARTENDER FOR WEEK ENDS. Spadafore's Bar 6 N Cass. corner of Huron

BUS BOYS. CALL IN PERSON between 3 and 5. Kingsley Inn Bloomfield Hills.

Comb, Bumper & Painter
Liberal non-financial benefits. Call Walter Smith Service Mgr. FE 5-4161.

CAB DRIVERS STEADY DAY shift. Company paid insurance. Apply 438 Orchard Lake, 3 to 6 p.m.

EXPERIENCED CARPENTERS for remodeling work, call FE 4-2975.

EXPERIENCED BUTCHER AND meat cutter. Call Big Beaver, MUlberry 9-9172.

Experienced bookkeeper to take complete charge of books. Apply at Pontiac Press Box 70. Complete details as to reference and experience.

EXCEPTIONAL OPPORTUNITY
If you would like permanent employment with a paycheck 52 weeks a year guaranteed salary of $80 a week plus commission with earnings of $100—$125 week possible within 3 to 6 mo. time. Our firm has been selling and delivering fresh roasted coffee, teas, groceries & home furnishings direct to the home on established routes for 39 years and has a reputation for honesty serving 30,000 homes regularly every 2 weeks. Panel delivery car furnished and all expenses paid. Our semi-trailer delivers the weekly loads direct to your home in Pontiac area. Also Aetna Life Insurance and Blue Cross sick and hospitalization, paid vacations, future promotions possible. Phone Mr. Hesse WAlnut 1-8550.

FORD SALESMAN
Oxford Ford Dealer needs 2 aggressive Salesmen for small sales crew. Best in Oakland County. See Gordon Jeffrey.
Oxford Ford Sales Inc.
Oakland County's busiest Ford Dealer. 10 - 12 N. Washington, Oxford, Mich. OA 8-2521.

FINANCE ADJUSTER
Position available to young man in local Consumer Credit Co. Applicant must be high school graduate and have car. Community Loan Co. 30 E. Lawrence.

GAS STATION ATTENDAT. MUST have brake and tune up experience. Excellent opportunity. Gulf Station, 13 Mile and Greenfield Rd., Birmingham.

MAN 25 TO 35 FOR HARDWARE and lumber yard office. Only those with experience need apply. 8197 Cooley Lake Rd. Pontiac.

2 MEN WANTED
To train in the heating and air conditioning business. Good income while you train. Apply in person at Holland Furnace Co., 78 N. Paddock.

MECHANIC AND MECHANIC helper wanted. Experience and tools necessary. Apply in person. Keego Sales and Service, Inc. Keego Harbor

MUSIC
Elementary knowledge big future if you like music, have drive, are punctual, like children and possess a strong desire to succeed. Apply Pontiac Press, Box 33.

MEN — TRAIN AS MANAGERS. Large jewelry and clothing chain. Peoples, 8 N. Saginaw.

Man with tandem truck to work in ready mix plant, excellent opportunity for someone willing to work. FE 2-3091, ask for Mr. Kent.

MIDDLE-AGED WOMAN TO CARE for elderly lady days. FE 5-3911.

MIDWEST
JOBS FOR MEN
Semi-skilled machinist $343
Plumbers $400
Journeymen all types $35
College Grad. $400
Sales Exp. $400
Lumber Exp. $7,000
Bump Man Exp. $8,000
Midwest Employment
406 PONTIAC STATE BANK BLDG.
FE 5-9227

RENT IT FAST through Rent Ads! Room, house, apartment, anything — Want Ads give you ACTION. Dial FE 2-8181.

Help Wanted Male 6

MECHANIC WITH PONTIAC AND Cadillac experience 6 paid holidays, paid vacation, good insurance plan Wilson-Pontiac-Cadillac. 1350 N. Woodward See service manager.

NEED ONE EXPERIENCED used car salesman to be assistant manager. Must be steady. Good proposition for right man. See Mr. Launs, Gardner Studebaker, 666 S. Woodward Birmingham, MI 4-3410.

Part Time Salesman
Ford Dealer in Oxford, Michigan needs 3 part time salesmen to sell new Ford cars and trucks. Easy way to make extra money in spare time. See Gordon Jeffrey.
Oxford Ford Sales Inc.
Oakland County's busiest Ford Dealer, 10 - 12 N. Washington, Oxford, Mich. OA 8-2521.

SERVICE MANAGER FOR TIRE store. Experience only. Good pay, excellent opportunity for advancement. Apply in person only. 77 W. Huron Market Tire Co.

ROUGH CARPENTERS, UNION. 1 saw man and 1 corner man. FE 4-8913.

SERVICE MANAGER FOR CHEV. Olds dealership. Good position for right man. Taylor Chev. Sales. MA 4-1561.

SINGLE MAN ON FARM. PHONE Milford MUtual 4-0033 between 12 and 6 p.m. or after, 8 p.m.

Tool Makers
Qualified man only, union shop with all fringe benefits. $2.53 base rate. Apply Avon Tube Co. 4th and Water Sts. Rochester.

Wanted experienced garage builders—also carpenters for remodeling work. Must be good, or do not apply. G & M Construction Co. 2260 Dixie Hwy.

Help Wanted Female 7

BEAUTY OPERATOR.
FE 2-4959.

CAREER GIRLS

Executive Secretary	$350
Private Secretary	$330
Personal Secretary	$300
Full Charge Bookkeeper	$300
Assistant Bookkeeper	$260
Rapid typist	$240

Midwest Employment
406 PONTIAC STATE BANK BLDG.
FE 5-9227

COUNTER GIRL
Good working conditions 40 hour week. Good pay. Apply in person. Experience not necessary. Douglas Cleaning Co. 534 S. Woodward, Birmingham

COMPETENT WORKING HOUSEkeeper for two adults. Private room, must be good cook, good references, must have own transportation. Orchard Lake home. Write Box 31 Pontiac Press

COSMETIC AND DRUG COUNTER, full or part time, experienced. Good pay, air conditioned store. Wesley Drugs, 1805 S. Woodward at 14 Mile, Birmingham.

DOCTOR WANTS OFFICE ASSISTant, write qualifications and salary desired. Apply Pontiac Press Box 39.

EXPERIENCED BEAUTY OPERator. Salary and commission. FE 2-6855 or FE 4-7231.

EXPERIENCED SALESLADIES for the new Auburn 5 and 10. Top wages. 640 Auburn Ave.

ELDERLY WOMAN FOR HOUSEwork. More or home than wages. EV 3-3392 Days After 4:30 FE 5-3036.

EXPERIENCED DENTAL ASSISTant or one willing to learn. State age, height, weight and qualifications. Apply Pontiac Press, box 37.

EXPERIENCED WAITRESSES. Martinelli's Restaurant. 138 S. Woodward. Birm MI 6-4853.

EXPERIENCED SHORT ORDER cook. No others need apply. Inquire at Hotel Roosevelt Coffee Shop.

EXPERIENCED RESTAURANT cashier. References required, MI 4-4800 for appt.

5 LADIES TO WORK IN CREW Preferable age 25-50 years. We call on housewives introducing Pioneer home service line of groceries and household items. You take first order, our route men make delivery of orders. We work 8 hrs. a day Mon. through Fri. Hours 9 a.m. to 4 p.m. We guarantee you a salary of $8 a day plus $4 on each order over 2 delivered orders a day. Earnings of $60 to $80 possible per week. Phone Mr. Hesse. WAlnut 1-8550.

ELDERLY LADY TO CARE FOR children. 2409 Mann Rd.

GIRL FOR SMALL OFFICE, MUST like detail paper work, be accurate and be able to type. Write Box No. 101 Pontiac Press.

GIRL TO WORK IN DRY CLEANing store in Drayton Plains. Apply at Star Cleaners, 294 E. Pike.

GIRL OVER 18 FOR GENERAL work. Ortonville Convalescent Home Ortonville 123

MESSENGER GIRL RESIDENT of Rochester preferred. Apply Hurst Optical Co. 418 Community Bank Building.

MACKNIAC ISLAND
Duncan Hines Tea room Pastry cook. Good salary, room and meals. MI 4-6356.

MOTHER'S HELPER. WHITE. 5½ days a week. Suburbs of Birmingham. Private room, bath and TV. MI 6-4741.

MIDDLEAGED WOMAN FOR GENeral housework, care of children. OA 8-2728. No other woman in charge.

MIDDLEAGED WOMAN TO DO general housework, no laundry, live in. Wed. and most Sun. off. Near Woodward Bus. References, Like Children. Bloomfield Hills!..

OFFICE TYPIST, 18 TO 28 YRS. of age, must be good typist and calculator operator. To type invoices and calculation of same. For appointment call Mr. Miller. FE 4-1594.

REGISTERED NURSE FOR GENeral duty. Full or part time. Apply Bloomfield Hosp., 2100 Woodward between 10 a.m. and 5 p.m.

SERVICING AVON PRODUCTS During convenient hours as a profitable means of earning for many women. For information call FE 4-4508.

Help Wanted Female 7

NURSEMAID TO CARE FOR 3 yr. old boy. Go home nights. 3470 Ray Rd., Oxford.

NEEDED
STENOGRAPHERS
AND
COMBINATION COMPTOMETER OPERATORS AND TYPISTS
MUST BE EXPERIENCED
APPLY
PONTIAC MTR. DIV.
PERSONNEL DEPT.
GLENWOOD AVE.
PONTIAC, MICH.

SHORT ORDER COOK AND WAITress, full and part time. 7890 Highland Rd. IR-D-LE

WAITRESS FOR WEEK ENDS. Spadafore's Bar, 6 N. Cass. corner of Huron

WAITRESSES CALL IN PERSON between 3 and 5. Kingley Inn Bloomfield Hills.

WAITRESS EXPERIENCED only. Good salary 1018 W. Huron St. after 6

WOMAN OVER 30 FOR GENERAL office work. Must be good typist and have a clerical aptitude. Write Pontiac Press Box 103.

WTD.: CURB GIRLS. SKIPPER Drive-in, 3425 W. Huron.

WOMAN TO CARE FOR INVALID wife and home. Some nursing preferred. Stay nights. MA 4-1332.

WOMAN FOR HOUSEWORK AND care of 1 child. Varied hours. Home nights. 65 E. Fairmount.

WANTED LADY TO DO HOUSEwork Live in. FE 4-1319

WILL EXCHANGE ROOM IN LAKE home for light work and some child care. Oxford area. Write Pontiac Press Box 106

WAITRESS — CURB GIRL AND kitchen help. Nice working conditions. Good pay. Apply after noon. El-Mar-Drive In, 2490 Dixie Hway. Corner Silver Lake Rd.

WTD EXPERIENCED LAUNdress. Also women with nursing experience. MI 4-8015, p.m. only MI 4-8015.

Help Wanted 8

CASE WORKER. GRADUATE OF accredited school of social work, family or psychiatric field preferred for non-sectarian private family service agency. Salary schedule $3900 to $5500 depending on training and experience. Standard personnel practices. Write Pontiac Press, Box 98

COUPLE FOR NEW SUBURBAN home. Used to children. To have complete care of house and yard. Private room and bath, local references required. Call MA 6-3711.

EXPERIENCED PIECERS AND closers on leather and leather palm gloves, also experienced teacher and floorlady. Peerless Glove Co. Mayville. Phone 4151.

Instructions 9

DRIVING LESSONS, DAYS, EVEnings and Sundays. Pontiac Drivers Training. FE 2-4867.

Work Wanted Male 10

A-1 CARPENTRY PLASTIC AND floor tile a specialty. FE 5-8954.

BRICK AND BLOCK LAYER. FE 5-6160.

COLORED MAN WANTS ANY kind of work. FE 4-7731.

COLORED MAN WANTS WORK. Carpentry painting, odd jobs, etc. FE 5-2595.

14 YR. OLD BOY WOULD LIKE any type of full time work for summer. OR 3-9580.

COLLEGE GRADUATE, AGE 29, with family and B.S. degree in commerce desires position in business or industry. OA 8-2821.

CEMENT WORK AND BLOCK laying. FE 3-7334 or FE 4-6773.

CEMENT WORK. SIDEWALKS and driveways. 3-4-0932

CABINET MAKER AND CARPENter, Kitchens a specialty. FE 2-2572.

CARPENTER AND CABINET work new and repair. D. B. Murdock. FE 2-7461.

ELECTRICAL WIRING AND FACtory maintenance, Licensed. Ed Murray, FE 2-8657.

HAND DIGGING, LIGHT HAULing, Cut large grass weeds and bushes, Work shrubbery and flower beds, FE 4-3284.

PLUMBING WORK WANTED Reasonable, FE 5-1016

PLASTERING PATCHING, CEment work, OR 3-4837.

WINDOW WASHING AND LAWN mowing, FE 4-2657 or FE 5-8050.

2 BOYS, 16, DESIRE WORK OF some kind FE 5-5736

WORK WTD. MALE 10 BOY, 16, WANTS WORK AFTERnoons and weekends, FE 2-5035.

YOUNG MAN WANTS SPONSOR for apprentice carpentering MA 5-0576

Work Wanted Female 11

2 WOMEN WANT WALL WASHing and cleaning. FE 7-0223. Or FE 5-3034.

15 YR OLD GIRL WILL BABY sit. Days, FE 2-3096.

COLORED WOMAN DESIRES DAY work $7 day or $35 week, plus fare. References. FE 4-7740.

ELDERLY LADY, DESIRES BAbysitting Evenings preferred. FE 2-7353.

15 YR. OLD GIRL DESIRES BABY sitting job, FE 4-9364.

IRONINGS $3 BUSHEL FE 5-6903.

IRONINGS. GOOD WORK. FINished 1 day, FE 5-6903.

MIMEOGRAPHING TYPING, SECretarial service. EM 3-2842.

RELIABLE AND EXPERIENCED woman for maid work in small hotel. At 25½ E. Pike St.

WIDOW LADY WANTS WASHING to be brought and picked up. Call FE 2-2134 at 622 Corwin Court.

Garden Plowing 16B

ALL POWER LIFT EQUIPMENT. plowing, discing, leveling and also manure. FE 4-3371.

A-1 GARDEN PLOWING MOWING—BULLDOZING EDMUNDS & SON OR 3-5289 or FE 8-1427

GARDEN PLOWING, DISCING grading. Vicinity of Pontiac Airport. FE 7-9086.

ROTO TILLING
OR 3-0583 OR 3-4694

Laundry Service 18

LACE CURTAINS, PLAIN OR RUFfled, beautifully finished. Pontiac Laundry. Phone FE 2-8101.

FOR FAMILY LAUNDRY SERVice. Ph. Pontiac Laundry. FE 2-8101.

Landscaping 18-A

B & W LANDSCAPING LAWN maintenance and tree work. OR 3-2148 or OR 3-4343

GENERAL LANDSCAPING GOOD nursery sod, and seeding. Free estimate. Reasonable price FE 4-1196.

GRADING AND YARD LEVELING FE 5-3552.

LANDSCAPING SERVICE Top soil and grading. FE 5-4372.

DAN'S LANDSCAPING SERVICE. Complete lawn maintenance and cleanup. FE 2-8712.

Moving & Trucking 19

AA-1 MOVING, TRUCKING, PICKup and delivery. Good service at reasonable rates. FE 4-1803 anytime.

A-1 MOVING AND TRUCKING. Some discarded articles haul Free. FE 4-0786.

A-B-C CARTAGE CO. Moving & pickup FE 2-4730.

BEDFORD MOVING
Local & Long Distance—FE 2-8787

DUMP TRUCK SERVICE. BLACK dirt and fill dirt. Sand and gravel, FE 8-0877.

HAULING OF ANY KIND REAsonable FE 2-6857.

LIGHT HAULING CHEAP. FE 2-8471.

LIGHT AND HEAVY TRUCKING Rubbish hauled. Top soil, sand, fill dirt and gravel. FE 2-0603.

LIGHT HAULING FE 5-7947 AFTer 4 p.m.

INCINERATORS CLEANED, ASH or rubbish hauled. Clean up. FE 4-5134.

O'DELL CARTAGE
Local and Long Distance Moving
Phone FE 5-0806

REDUCED RATES
Large van to serve you. Smith Moving FE 4-4864

SUDDEN SERVICE ASHES RUBbish and light trucking. FE 5-5933.

TRUCKING AND HAULING RUBbish at any time after 2 p.m. and all day Sat. FE 3-9296.

Trucks to Rent
TRUCKS TRACTORS AND EQUIPMENT
½ Ton Pickup 1½ Ton Stake and Dump Trucks
Pontiac Farm and Industrial Tractor Co.
825 S. WOODWARD
Open Daily Including Sundays
FE 4-0461 — FE 4-1442

LIGHT HAULING ODD JOBS. Cheap. FE 7-0171

Painting & Decorating 20

A-1 PAINTING, PAPERING Mason Thompson, FE 4-8364

A-1 DECORATING — PAINTING and wall papering. Call for estimate FE 4-0256

A-1 PAINTING, INTERIOR & EXterior 10 per cent disc for cash Guaranteed. Free est. FE 4-9205

A-1 PAINTING PAPERHANGING Paper removed. Estimates. FE 4-9818.

Hall's Wall Washing
& Painting Reasonable FE 2-2708

JUNE SPECIAL — FEATURING kitchens — 1 day service Reas FE 5-7346.

INTERIOR PAINTING REASONable. 50 per cent down. Name payments No interest added FE 5-7346.

PAINTING INTERIOR AND EXterior. FE 4-3035.

PAINTING, PAPERHANGING WALLS CLEANED TUPPER, OR 3-7061

WOMEN WANT WALL WASHING painting. OR 3-2384 or OR 3-0494

Painting & Wall Washing
Free estimates, FE 5-2211.

Physiotherapy 21A

SWEDISH MASSAGE & THERAPY Special foot technique. 72 Elm St. FE 4-2851.

Television Service 22

DAY OR NIGHT TV SERVICE
FE 5-1396 or FE 5-8390
M P STRAKA

COPENHAVEN'S RADIO & TV repair. 596 W. Huron. Night service calls. FE 4-3607.

GUARANTEED TV REPAIR ANY MAKE. FE 4-9736 CONDON'S RADIO & TV., 127 S. PARKE ST.

Typewriter Service 22A

TYPEWRITERS AND ADDING MAchine repairing. Expert work. General Printing and Office Supply Co. 77 W. Lawrence.

TYPEWRITERS RENTED. Mitchell's. 125 N Saginaw St.

Upholstering 23

THOMAS UPHOLSTERING 38 S. TELEGRAPH FE 5-8888

SLIPCOVERS DRAPES & BED spreads. Your material. FE 5-8797

DRAPES SLIP COVERS MATErials Beadle FE 5-1927

EAKLE'S CUSTOM UPHOLSTERing 8174 Cooley Lake Rd. EM 3-2641 Free estimate

Lost & Found 24

FOUND: SUM OF MONEY DOWNtown Pontiac Identify and pay for ad. FE 5-6957.

LOST BLACK CLOTH PURSE with money and glasses. Vicinity of Baldwin & Howard. Reward. FE 5-4879

LOST: BROWN AND WHITE curly haired pink nosed terrier. Dearborn dog tag. Responds to "Sport." $25 reward. MA 5-3482.

LOST: FEMALE BOXER, FAWN color. Vicinity of Keego Harbor. Children's pet. Reward. FE 4-0746 or FE 5-5302.

LOST BLUE PARAKEET. BAND on leg. MA 5-2174.

LADY'S PLAID BILLFOLD LOST at Telegraph and Huron. Reward offered. FE 3-8729.

LOST BLUE PARAKEET NEAR Boston and Telegraph. Answers to Topper. FE 2-1379.

LOST, STRAYED OR STOLEN: Mexican Chih ahua. Male Black with white spots. Answers to Mike. Lost vicinity of Strathmore Street. FE 4-3070.

LOST YOUR PET? WANT TO give one a home? FE 5-6290 Michigan Animal Rescue League

LOST: BROWN TERRIER, SOME white on toes. Reward. FE 2-3313. License 1328.

Hobbies & Supplies 24A

NEW SCRABBLE SETS, $3 PAINT by number sets $1.69 up (frames to fit). BACKENSTOSE 15 East Lawrence. FE 2-1414.

WE BUY, TRADE, SELL AND repair cameras and photo equipment. Wholesale and retail dealers for Kodak and Ansco. Wholesale photo finishers. PADDOCK FILM SERVICE. 1088 W. Huron FE 4-8783.

Notices & Personals 25

ON AND AFTER THIS DATE, July 2, 1955, I will not be responsible for any debts contracted by any other than myself. Joseph E. DeCroix, 2061 Rosedale

Wanted Real Estate 32A

LISTINGS WANTED
No matter what you have for sale, can be sold if you call and get the services of a qualified broker. Will pay cash for equities in small homes.
R. D. RILEY, BROKER
FE 7-0986 FE 4-1187

CASH

For small equities. If you have what we want we will be at your door within 24 hours with cash for your equity Call now and tell us what you have.

Edw. M. Stout, Realtor
77 N. Saginaw St. Ph. FE 5-8165
Open Eve. 'til 8:30

GREEN LAKE OFFICE
(ON GREEN LAKE)
"HEADQUTRS FOR ALL LAKES"
Cottages homes, Lots and estates
Since 1925 - LIST IT HERE
NORMAN F RICE
7070 COMMERCE RD EM 3-4412
WOodward 5-7744 Rings here

PEDDLING YOUR PROPERTY?
IT DOESN'T PAY
Our method of showing only to qualified prospects saves you time and money. "Don't worry with lookers." Call us now. We need farms, lake, and residential properties. We handle all details for financing and closing.
To Buy—To Sell—To Trade
YOU BUY IT—WE'LL INSURE IT

MAHAN

REALTY CO., REALTORS
CS-operative Real Estate Exchange
FE 2-0263
Open Eves. 'til 9; Sun. 10-4
1075 W. Huron
NEXT DOOR TO BRANCH POST OFFICE

LISTINGS WANTED
Farms, business and commercial properties.
Roy Knauf, Realtor
2614 W Huron FE 2-7421

CASH FOR LAND CONTRACTS. H. J. Vanwelt, 4540 Dixie Hwy. OR 3-1355.

LET US SELL YOUR HOME We have buyers waiting if you want cash for your home we can get G I or FHA financing. We buy, sell or trade, a full force of six experienced salesmen to serve you. Call today, move tomorrow.

Russell Young
REALTOR
412 W. Huron FE 4-4525
Open Eves 'till 9 Sun 'till 5

WILL BUY OR LIST YOUR LAKE Property Purchasers waiting. Office 8800 Commerce Rd. Ph. Pontiac EM 3-5311
R. F. McKinley
UNiv 1-5798

Johnson

(HAS DONE IT AGAIN)
That's right folks. We have sold over 90 per cent of our listings and are desperately in need of all types of property to sell. For quick and courteous action, call

A. JOHNSON, Realtor
1704 S. Telegraph Rd.
FE 4-2533
Office Open 9-8

TRADES
Larger homes for smaller, city property for suburban or farms. homes for incomes, large down payments are scarce, trade your equity Trades made to satisfy all parties concerned. Call us, no obligation.
DORRIS & SON
REALTORS CO-OP MEMBERS
752 W. Huron FE 4-1557

FURN. HOUSE. CAN PAY $125 TO $150 per month. Will rent or buy with no down payment. FE 5-7358.

WHITE BROS.

CAN SELL YOUR HOME OR PROPERTY AS WE HAVE SOLD YOUR NEIGHBORS. WE HAVE 10 FULL TIME WIDE-AWAKE SALESMEN TO GUARANTEE YOU ACTION OR YOU CAN CANCEL THE LISTING. CALL US TODAY AND START PACKING YOUR BAGS!

WHITE BROS.

REALTORS
3660 Dixie Hwy.
Phone OR 3-1872 or OR 3-1769

WANTED TO BUY: A HOME without any down payment. FE 7-0338.

Rent Apts. Furnished 33

1 ROOM, COMPLETELY FURnished. Private bath and entrance. 1 or 2 adults. FE 5-2766.
1 ROOM, KITCHENETTE. PRIVATE bath. 2 employed girls or couple. Adults only 290 N. Paddock. Alberta Apts.
2 ROOMS AND KITCHENETTE. FE 2-4869.
2 AND 3 ROOM APTS. FOR RENT. 4274 Dixie Hwy.
2 LARGE CLEAN ROOMS. WALKing distance to Pontiac. OR 3-1425.
2 LARGE CLEAN ROOMS, 2 MEN or working couple. Private entrance, 36 Florence.
2 ROOMS PRIVATE BATH. UTILIties furn. FE 2-0909
2 AND BATH UTILITIES. FRIGIdaire and stove. Adults. FE 2-7425
3 LARGE ROOMS. PRIVATE ENtrance and bath. Near Fisher Body. 1 block from Baldwin bus line. FE 5-6047
3 ROOM APT. 7 MILES OUT. NOT modern. Water in house, outside toilet, wan to rent to couple and take labor on apt as part rent. Illness in family is reason for not giving phone number. Write Pontiac Press Box No. 22, leaving phone no or address.
3 ROOMS UPPER. 226 N. CASS. Also 3 rooms at 239 W. Pike. Children welcome $15 a week. FE 5-6691.
3 ROOM MODERN ON BUSLINE. Sorry, no children. Call FE 5-9441 or FE 5-0693
4 ROOMS, UPPER. 18 STOUT. FE 4-2457.
4 ROOMS, KITCHEN AND BATH, all private child welcome. 53 S. Sanford.
4 RMS. UPPER FLAT. ADULTS. 37 Park Place
5 ROOM FURNISHED FLAT. $90 per month. 1 child allowed. EM 3-4207.
5 ROOMS, CHILDREN WELCOME. Lady will babysit for working couple. FE 5-2034.
5 ROOMS AND BATH 9388 CEDAR Island Rd. EM 3-2364.
ADAMS REALTY CO. HAS SEVeral good apts and houses for rent. Register today in person. One may be just what you want. Adams Realty Co., 382 Auburn Ave.
APARTMENT FOR WOMEN, CHILdren welcome. FE 5-6340.
APT. FOR 2 OR 3 MEN, NO drinkers, 99 Gladstone Pl. FE 5-1247.
ATTRACTIVE 2 AND BATH, NEWly decorated working girl. FE 2-5376.
FURNISHED 2 ROOM APT 79 Clark.
INDIAN LAKEFRONT. MODERN basement apt. Suitable for 2 couples. MY 3-3902.
LARGE, LOVELY 3 AND BATH, near airport. Adults only, OR 3-1943.

NICE CLEAN
3 rooms, adults only. 70 S. Paddock.
PRIVATE BATH AND ENTRANCE. Close in. FE 4-5838.
PART FURN. 3 ROOMS. TILED bath. 8587 Pontiac Lake Rd.
ROOMS WITH COOKING PRIVIleges. $7 per week. 4en only. FE 2-9527.
WATERFORD 2 ROOMS, BATH. Pvt. entrance. OR 3-2444 or OR 3-2351.

Rent Apt. Unfurnished 34

LARGE ROOMS AND BATH, private entrance 93 S. Midland.
3 ROOM APT. FOR RENT. FE 5-4849.
3 ROOMS, TILE BATH, ON lake, 8587 Pontiac Lake Rd.
3 ROOMS IN CHRISTIAN HOME. Stove and utilities furnished. $65 a month Would consider caring for one or two children while mare is work, days. FE 4-7770.
4 ROOMS AND BATH. UTILITIES furnished 270 E. Pike St. FE 4-1676.
4 ROOM APT. SHARE BATH, utilities furnished, $70 per month. 2595 Auburn Ave.
5 LARGE ROOMS, EXCLUSIVE west side location. $90. FE 5-1456.
5 ROOMS AND BATH. UPPER. Stove and refrigerator. 259 Eliz. Lk. Rd.
5 ROOM LOWER FLAT, FENCED yard and garage. Stove, heat, and refrig. furnished. $85 per month. FE 4-4964.
5 ROOM UPPER WEST SIDE, spacious rooms, soft water, oil heat, adults, $95 plus utilities. MA 5-9841
EAST SIDE, FIRST FLOOR, 4 and bath, Adults. FE 2-7425.

DEL RIO APTS.
281 Oakland
3 rooms and bath, stove and utilities furnished. Couple only.

UPPER INCOME 3 ROOMS AND bath East side location. Newly decorated Working couple only Good references FE 4-1591.
UNFURN. 4 ROOM APT., UTILities furn. FE 5-9384.
UNFURN APT OR HOUSE 2 bedrooms. For family arriving from Calif. July 1st. In Drayton Plains. Call after 5:30 p.m. OR 3-7275
WEST SIDE APARTMENT. 5 rooms and bath, complete private facilities $97 a month. FE 4-2521 or FE 4-5004.

Rent Houses Furnished 35

3 ROOM MODERN, RADIANT heat. Partly furnished at Pontiac Lake. 1555 Williams Lake Rd. EM 3-5333.
FURNISHED FARM HOUSE AND apartment. Children welcome. Romeo PLateau 2-2360
FREE RENT TO RESPECTABLE middleaged couple. Share utilities and home with elderly lady. FE 5-7116.
NEWLY DECORATED. YEAR around 2 bedroom Lakefront. Inquire 930 La Salle
ONE BEDROOM, LAKEFRONT, year around, MY 2-0351.
HOUSE FOR LEASE WITH OPtion of buying. 169 Alice Ave. $125 a month.

Rent Houses Unfurn. 36

3 BEDROOMS SUITABLE FOR 2 couples, with gas heat. FE 5-7388
5 ROOM HOUSE. OIL HEAT, HOT water and garage Adults. FE 2-0488.
5 ROOMS, 2 BEDROOMS AND bath up With heat, gas, hot water. Near Pontiac High. Reply Pontiac Press Box 58.
HOUSE ON WHITE LAKE. FREE rent for repairs on same. FE 8-0112.
LARGE 3 ROOMS, BATH IN MODern apt. building. Also 1 apt. furnished. North side. Union Lake. 1651 Plavsted.
MODERN UNFURNISHED 5 ROOM and bath West of Pontiac. Overlooking Elizabeth Lake. Transportation 1 block. Stove and refrigerator optional. Rent $85.00. Adults only References. Open Sat. and Sun. FE 5-2990.

Rent Lake Property 36A

COTTAGE FOR RENT AT HIGGins Lake. FE 2-2971.
COTTAGES FOR RENT AT LK. Orion. Boat, picnic and park facilities. FE 3-7212.
COTTAGE ON MIDDLE STRAITS Lake. 2 bedroom Large clean porch. Modern. with boat $75. Call EM 3-3017 or EM 3-5866.
2 BEDROOM HOME ON LAKE IN Highland area. Also country apartment in Clarkston area. Reasonable rent to suitable party OR 3-4134.
AVAILABLE JULY AND AUG modern 2 bedroom lake front cottages, accommodates 6. MI 6-4421
BALD EAGLE LAKE FRONT COTtagettes. Make reservations now. Furnished complete gas, electric, refrigeration, showers screened porch, 25-30-35 per week. Waldbauer's, 7 miles north of Clarkston, phone Ortonville 17 F3.
CASS LAKE MODERN 3 BEDroom 2019 Willow Beach Keeso Harbor. UN 3-2207
COTTAGES. FIREPLACE, WESTinghouse kitchen, auto. heat, electric hot water. EM 3-4518.
COOLEY LAKE MODERN COTtage, sand beach, Boat. EM 3-3185
FURNISHED BASEMENT APARTment Lake Orion. Boat. $40 per week 'til Labor Day. After, $25 per week. Adults. MY 3-4641.
LAKEFRONT COTTAGES ON Lake Nepessing, Lyles Landing, Lapeer, Mich. Phone MOhawk 4-8215.
LAKE FRONT COTTAGE. NO children. On Pine Lake. 3634 Orchard Lk. Rd. FE 3-9075.
LAKE COTTAGE 15 MILES FROM Pontiac. All furnished except linens. FE 2-4787.
5 ROOMS ON SANDY BEACH, furnished. Season $35, year round $20. Lake Orion. Phone MY 2-5691.
MODERN COTTAGES AT MISsaukee Lake, near Cadillac. MA 5-7086.
QUIET CLEAN MODERN LIVING for your vacation at Pontiac Lake. 10 units. Sandy beach, good fishing, complete kitchen. R&K Cabin Bay. OR 3-9389.
WALLED LAKE LAKE FRONT furnished. Rates, MA 4-2433.
WALLED LAKE LAKEFRONT. Modern, 2 blocks to shopping 2 Bedrooms Wk. Mo. Season. 555 E. Lake Dr. MA 4-1778 after 8 p.m.
YEAR AROUND HOME, LAKE frontage. All modern envenience. 2908 Desmond, Williams Lake.

For Rent Rooms 37

CLOSE IN CLEAN SLEEPING rooms. Men only 46 Mechanic.
CLEAN ROOM, PRIVILEGES. FE 5-3524.
CLEAN ROOM FOR BUSINESS girl. FE 5-7496.
FURNISHED LIGHT HOUSEKEEPing room Adults. 3300 Eliz. Lk. Rd.
PLEASANT SLEEPING ROOM Woman only. FE 4-2756.
ROOM FOR BUSINESS OR PROfessional man. West side. FE 4-1344.
ROOM FOR MAN. FE 5-8261. 20 N. Cass.
ROOM NEAR PONTIAC MOTOR. 95 Oliver St.
SLEEPING ROOM FOR 2. TWIN Beds. 702 N. Perry. FE 2-4527.
SLEEPING ROOM. 844 SARASOTA Ave.
WOMEN, KITCHEN AND LAUNdry privileges, Call after 4. 420 W. Huron.

Rooms With Board 38

ROOM & BOARD. 28 CHARLOTTE Off E. Howard.
SMALL ROOM AND BOARD. Reasonable. FE 5-6277.
VACANCY IN NURSE'S HOME for elderly ladies. FE 5-8371.
WEST SIDE HOME. FE 5-6277

Convalescent Homes 38A

LICENSED CONVALESCENT home has vacancy for bed or up patient Reasonable rates. Phone 120, Ortonville, Mich.
MODERN BOARDING HOME FOR retired people. Pleasant surroundings. FE 4-3294.
PINE CONE NURSING HOME VAcancies. OR 3-2924.
VACANCY FOR 2 GENTLEMEN or 2 ladies. Flexible rates. Twin Oaks Rest Home. OR 3-9431.

Hotel Rooms 39

HOTEL ROOSEVELT
Rooms $10 up Bath $15 up.
FE 5-8126

HOTEL AUBURN
84 Auburn Ph FE 2-9239
Cooking and refrigeration unit
Room by Day or Week
Air 1 & 2 room Apartments
HURON HOTEL CLEAN MODERN rooms by day or wk. 48 W. Huron St. Ph FE 3-8266

SHORT-CUT TO CASH: Classified Ads! FE 2-8181.

Rent Stores 40

1923 ORCHARD LAKE AVENUE. Occupied by Dr. Foxman. Inquire 2025 Orchard Lk. Ave. FE 4-5334 or from 1 to 3 call FE 5-9501.
WILL LEASE STORE SPACE 60x80 or any part of. Have parking lot. One of best locations on west side. FE 5-9181, ask for Mr. Barnes.

For Rent Miscellaneous 42

ONE WAY
COAST TO COAST
RENT HERE LEAVE THERE
Open and Closed Trailers
P. E Howland 3245 Dixie Hwy.
OR 3-1456
TRUCK RENTAL SERVICE. 184 Auburn Ave. Phone FE 5-8969.

For Sale Houses 43

ROOMS ON LINCOLN, 9 ROOMS on Franklin Blvd. Several good 2-families. Income for colored. Several other good buys for colored. P. W. Dinnan & Son. 66 W. Huron St.
LESS THAN 1 YR OLD THREE bedrooms or two bedroom and den, completely modern ranch type home on large lot near Waterford High school immediate possession. GI resale by owner. OR 3-5281.
CRESCENT LAKE. PRIVATE owner, 2 bedrooms, large utility room, garage and workshop. 2 lots, across street from nice private beach and bus service. $9200 Terms. FE 2-3960.
BY OWNER: MASONRY RANCH home. Spacious 5 rooms plus tiled bath. Utility with automatic washer. 2 car attached garage. Carpeted liv rm., din. ell. Ledgerock fireplace. 1 bedrm., kitchen. Beautiful activity rm. 3 lots. Cyclone fence. Oil heat and hot water. Outside frill. Lake privileges on Commerce Lake. Low taxes. $12,500. Terms. EM 3-2279.
5 ROOM AND BATH. ALUMINUM sided. 1½ car aluminum garage, large fenced in yard fruit trees. 1 mile to court house Equity for sale or trade on larger home. FE 2-0991.

$500 DOWN
For rooms and bath, mall basement Lot 75 x 125. Price $4500. only $500 down $40 a month. 129 Cardinal, off South Commerce Road near Commerce Road.

$475 DOWN
Home and one acre, Auburn Heights, semi-modern, 24x24 fast possession, full price $3,500.

R. J. VALUET, Realtor
345 Oakland Ave. FE 5-0693
Co-operative Real Estate Exchange

NEAR LONG YELLOW SCHOOL. Modern 4 room with closed and heated front porch. Oak floors, back porch, good basement, gas furnace Large kitchen nice yard Flowers garage Only $6700 Perry Park 4 room modern. Oil heat 1 year old Picture room picture window $1,000 down. Houses large and small
ROSE McLARTY BROKER
FE 5-9149

GI 3 BEDROOM HOMES, $350 DOWN, PERRY AND KETTERING HANNAN LI 4-4900
3 BEDROOM HOUSE TO BE moved. $850. FE 8-1455
INCOME PROPERTY, DUPLEX to be moved, $1250. FE 8-1455.
BLOOMFIELD TWP. FOR SALE by owner 6 room Colonial. Excellent condition. Owner transferred. Make offer. Must sell. FE 2-4068
BY OWNER 40 ACRES, 7 ROOM modern house, 14 miles north of Lapeer, 264 Barnes Rd. Inquire at FE 5-6802
BY OWNER 2 BEDROOM MODern home. 1½ car garage, paved street, low down payment. FE 2-4525.
SUMMER COTTAGES, 4 ROOMS. Small down payment. OR 3-4426.
B'HAM. 2 BEDRM. FRAME. GAS heat 1½ garage. Fenced. Other nice features. Near Torry school. $1500 dn Land contract MI 6-1308.

OPEN HOUSE
1 to 5 p.m. Sat. and Sun.
4769 Midland, Drayton Plains
7 room ranch type home with lake privileges between 2 highways. Fruit trees and shrubs. Suchy Realty, FE 5-3616.
$4,000 INVESTMENT, WILL BRING in $225 monthly. This five apt. house on a 120x150 ft. corner lot, clean, sells for only $10,000 whole price. FE 4-2072.
FOR SALE BY OWNER 4-BEDroom brick. 1643 Yosemite, B'ham. Near commuter Lavishly equipped five years old. $22,500. Open Sun. & Mon or phone MI 4-3296.
3 BEDROOM RANCH. FULL BASEment. Attached garage. Lake privileges on Huntoon Lake. Low down payment. OR 3-2802 or FE 2-7557.
4 ROOM AND BATH, ATTACHED garage. Needs some finishing. MA 5-2911.
BY OWNER; 3 BEDROOM RANCH, full basement and attached garage, Lake privileges on Huntoon Lk. Low down payment. OR 3-2802 or FE 2-7557.
2 HOUSES AND 5 LOTS FOR sale EM 3-0012 after 6 p.m.
BY OWNER, MODERN COUNTRY home One acre all kinds of fruit. No realtor. 2885 Leach Rd.

ON CEDARDALE
3 bedroom bungalow. All newly decorated; 2 extra lots optional; F.H.A. financed. Offered for less than the price of replacement at only $12,900 without extra lots. Terms This one is really nice Call for appointment.
WILLIS M. BREWER
55 N. PARKE
FE 4-8181 EM 3-4898

LARGE 4 BEDROOM HOME. Suitable for 2 family or rooming house. Oil heat. 58 Seneca. Phone Detroit, VErmont 8-7886.
INCOME BUNGALOW, 67 S. SHIRley, $4,000 down, inquire at 28 S. Shirley
OWNER SACRIFICE FOR QUICK SALE. 2 bedroom cinder block, modern ranch type home, large landscaped lot, built in kitchen cabinets, tile bath and kitchen, carpet, air circulator and Venetian blinds, unfinished breezeway, utility and garage. 447 Kenilworth Ave. Ph. Flint CE 8-0852.
WILL SACRIFICE 7 RM. FRAME, modern, 2 blocks east of Oxbow Lake, on Eliz. Lk. Rd. $1,000 down. $7,350 total. FE 4-3946.
BIRMINGHAM. ATTRACTIVE 2 bedroom, basement, full dining room, modernized kitchen. 2 car garage, fenced yard, vacant. Must sell immediately. $8200. MI 4-1745.
5 ROOM MODERN. FULL BASEment, oil heat, garage. Near stores, schools, busses. By owner. Call between 1:30 & 4. FE 4-5384.
LOWER STRAITS LAKE. 2 BEDroom house. aluminum screens and storms. FHA payments only $35, with cash to mortgage 3090 Mandrake near Commerce Rd. and Mapledale.

OPEN YOUR EYES
And see what you're been missing! These spacious 3 and 4 bedroom face brick ranch homes with two baths in beautiful SYLVAN MANOR
ONLY
$14,350
Complete price including 75'x150' lot
AS LOW AS
$65
Per Month
Plus taxes and insurance
COMPARE THESE OTHER FEATURES:
Solid Drive—Carport
NEAR SCHOOLS—
NEW SHOPPING CENTER
Exhibit Home
Located in a lovely lake area
2328 MIDDLEBELT RD
NEAR ORCHARD LAKE RD.
Northwood
Organization Inc.
Phone FEderal 4-6191

MIDDLE STRAITS LAKE. 2 BEDroom new ranch. Fireplace, hot water heat, 70 x 200 ft. lot $16,000. EM 3-3344.

MODEST MAIDENS by Jay Alan



"Okay, so he's a millionaire. But is he a rich millionaire?"

For Sale Houses 43

NEW 2 BEDROOM HOUSE on lot 80x150. White only, FE 4-8223.

ATTENTION
GENERAL MOTORS
EXECUTIVES
See these beautiful 3 bedroom ranch homes One and ½ baths, fireplace attached garage, large lot. Square Lake-Woodward area. Or 1 to 5 daily including the 3rd and 4th. Priced at only $19,900 Terms
C. R. HOLCOMB & SON
Realtors
1117 S Washington
Royal Oak
Phone LI 6-1424

WE WILL BUILD ON YOUR LOT 40x22 3 bedroom shell house. Cost you $4100 $110 down $45 mo. see our model For additional information contact
Red Horse
5019 Cass Elizabeth
FE 4-2252 or FE 2-9179

FORCED SALE
Owner's business forces sale of this lakefront contemporary, 3 bedroom modern home. Perimeter heat. Roman brick fireplace newly redecorated. Owner will consider any down payment.
$700 DOWN
2 bedroom Perry Lake, total price $9900 includes furniture.
C. PANGUS 1919, M15
Ph. Ortonville 132, Reverse Chgs.

AUBURN HEIGHTS
Modern 4 rooms down. Unfinished upstairs Bath gas electric oak floors, large fenced lot, 2 car garage. Oil heat, storms screens, shade. $9450 Terms Rose McLarty FE 2-2162 or FE 5-3578.

STOP LOOKING!
START BUYING!
GI's—$250 Moves You In!
NOTHING ELSE TO PAY!
CIVILIANS $1,150
Two bedroom brick homes full basement automatic gas or oil heat, approximately $70 a mo including everything Model open daily from 10 a.m. to 9 p.m. On Fuller Blvd., just north of Mt. Clemens St.
Anchor Real Estate
For further information call Model Home Phone FE 3-9594

BUILD
Will build on your lot 3 bedroom brick ranch type 26x64. Full basement. Automatic heat and water. Formica counter top. Birch cupboards. Corner fireplace, 2 car attached garage. $13,800.
J. R. DUNLAP
Custom Builder
OR 3-4740

SAVE SAVE
BUY DIRECT
FROM THE BUILDER
Beautiful 3 bedroom, 1½ bath ranch home. Attached garage, lake privileges extra large lots. Shown by appointment. EM 3-4148 or EM 3-5013.

STOUT'S

Best Buys Today
NORTH PONTIAC
One block from Baldwin a 4 room bungalow. Full bath, two bedrooms, full basement, oil furnace, and properly well landscaped. Located in a very quiet residential neighborhood, this is a real special at only $950 down.

EAST SIDE
3 bedroom ranch type home, setting on three lots. House boasts a large farm type kitchen nestled among plenty of cool shade trees and plenty of flowers, you will really like this one. The down payment is only $950 and the full price $4,450.

$500 DOWN
See this one today. Cement block structure to last for years. Two bedrooms, kitchen and living room located near transportation. Large lot in quiet neighborhood. Live like a king in a home of your own for $500 down.

INCOME HOME
8 rooms, two baths, nearly new, this house brings an income of $70 per month. Four bedrooms for owner, large living room and kitchen with breakfast bar. Beautifully appointed bath downstairs and up, just right for a large family and the income helps to pay $5,000 down.

Edw. M. Stout, Realtor
77 N. Saginaw St. Ph. FE 5-8165
Open Eves. till 8:30
Sun. 12: till 4:00

KENT

Established 1916

ONLY $950 DOWN. Near Waterford. 4 rms. and bath, oil heat, plastered walls, living rm. 12x18 ft. 100x183 ft. fenced lot, $6,950, total price
NEAR LAKE ORION. 2½ acres. 3-bedrm. home all on 1 flr. Full basement, oil heat, 3-car garage with work bench and stove. Nicely landscaped lawn terms.
$1,750 DOWN. East side of city. 4-bedrm. home with 1½ baths, basement. Close to bus, blacktop street. Could be used as 2-family. See this now at only $8,750.
ONLY $8,500 for this roomy 4-bedrm. home located on Pontiac's east side, 1½ baths, full basement with gas heat. Ideal for income property Also zoned for business if desired. Call tonight.
BLOOMFIELD TWP. 4 rm. modern home on 2 lots Gas heat, electric water heater, 2-car garage. Many kinds of shrubs and flowers Two blocks to bus. $8,950 with $1,450 down.

FLOYD KENT, Realtor
24 W. Lawrence FE 5-6105
Open Eves.
Next to Consumers Power

For Sale Houses 43

O'NEIL

4-FAMILY—Located only a few blocks from downtown. Consists of two 4-room apartments and two 3-room apartments each having private bath and private entrance. Automatic gas fired hot water heat; 3½ car garage. $300 per month income. A wonderful deal for $5,000 down.

HOME AND INCOME! — Clean, well kept 3-bedroom bungalow. Plastered walls, oak floors full basement. Easy walking distance to downtown. Garage on property now rented for $50 per month. Will cost you $35 per month with just $2,000 down.

FOR THE PROFESSIONAL MAN—who needs a wonderful west side location. Piano size living room, full dining room, modern kitchen with eating space, 3 big bedrooms, 2 baths, and 2-car garage, are but a few of the desirable features contributing to a gracious all-brick home. At $19,500 there is nothing comparable on the market.

RAY O'NEIL, Realtor
75 W. Huron Open 9-9
Phone FE 3-7103 or FE 8-0231
Co-operative Real Estate Exchange

TRIPP

West Suburban
GI Resale
2 bedrooms, spacious living room, full basement, oil heat. Landscaped site with fruit and berries. Cash to 4 per cent mortgage. Near bus and schools You'll like it—better see it!

Indian Village
Near Tel-Huron; bus, schools and churches. A real buy in a 3 bedroom home. Natural fireplace in living room, full dining room, convenient kitchen and sunny breakfast room down. Full basement, gas heat, 2 car garage, private drive. Priced right—$3,500 down. Appointment only, please.

Leslie R. Tripp, Realtor
Open Evenings
22 W. Lawrence Street
FE 5-8161 or FE 5-7192

ANNETT

OFFERS
Immediate Possession
4½ room and bath bungalow only 2 years old. Utility room, oil heat, laundry tubs, storms & screens, lot 80x200. School bus. $8,900, $900 down.

Bloomfield Highlands
6 room home in excellent condition with carpeting and drapes throughout. Fireplace, oil furnace, water softener, 2 lots, 2 car garage. Only $15,750, terms.

Indian Village
Lovely 3 bedroom home in excellent condition. Living room 13x22, fireplace, vestibule, modern kitchen with breakfast nook Screened terrace, aluminum tile bath, stairway to floored attic. New gas furnace, recreation space, 2 car garage. Quick possession. $15,750, terms.

Drayton Woods
New ranch home with brick and aluminum siding, 3 bedrooms, fireplace, tile bath and lavatory. Basement with large recreation space with fireplace, attached 2 car garage, lot 120x157 with trees. $22,900, terms.

Lake Front
Large attractive year round home situated on beautifully landscaped 90 foot lake front lot. Living room 15x30 natural fireplace, dining room, kitchen, 1 bedroom, bath, and sun room with Jalousie windows overlooking lake. 2 bedrooms and bath on second. Extra large basement, natural fireplace and space for 15x30 recreation room. Oil AC furnace, storms and screens. $27,500, $10,000 down.

Brick Ranch
Ultra modern brick ranch built in 1951 by present owner in Bloomfield Highlands. 22 foot living room with fireplace, dining room, carpet in 4 rooms, den, breakfast bar, 1½ tile baths, recreation room with fireplace, attached breezeway and garage. $26,400, terms.

Roy Annett, Inc.

REALTORS
28 E. Huron FEderal 3-7193
Open Evenings and Sunday 1-4

ST. JOSEPH AREA
2 bedroom home tile bath, well planned kitchen and dinette, large knotty pine recreation room and bar, new gas furnace and Gasinator. Aluminum siding on house and garage. Nicely landscaped. Call after 5. FE 2-7658.

ELIZABETH LAKE ESTATE
3 bedroom home attached garage aluminum storm windows. Cash to mortgage 13,700 145 Gateway. FE 2-1214.
HOUSE AND ACREAGE NEAR lake, good fishing and hunting. H. Lykins, Harrison, Michigan. KEllogg 9-5468. Or call Detroit WAlnut 1-5691.
RESTVIEW HOMES, INC. LOW F.H.A. terms. 862 Emerson. FE 4-0350
7 LARGE ROOMS, 2 BATHS, 2 lots double garage. Excellent income. Reasonable. Owner, 193 Bondale.

For Sale Houses 43

NEW BRICK HOME, 3 BEDROOM, full basement with large lot, 2340 Indianwood Rd., Lk. Orion.
5-ROOM, 61 E. ANN ARBOR ST. $4,250. Terms. FE 4-4301.

KNUDSEN

Brick Terrace
A wonderful location in Liberty Manor for a couple or one living alone. Every comfort in this newly decorated and carpeted 5 rm. and bath home. Gas heat, full basement, garage and fenced back yard.

WM. H. KNUDSEN
REALTOR
510 Pontiac State Bank Bldg.
Ph. FE 4-4516, Eves. FE 2-3285

WE HAVE LOOKED AT THE REST AND NOW WE HAVE SEEN THE BEST

That is what 44 people have said that have purchased our new 3 bedroom, face brick homes with full basements, in Watkins Hills Subdivision. These homes are modern in every detail.

Large graded lots, winding paved streets, city water and paved driveways.

PRICED FROM
$13,850

GI and Conventional Mortgage

Model Open
SUNDAY AND DAILY
1-8 P.M.

DRIVE OUT AND SEE FOR YOURSELVES

To reach model, drive out U.S.10 to Watkins Lake Rd., then left to Lakewood, then right to model and subdivision.

Alternate route: Scott Lake Rd. to Watkins Lake Rd., then right to Lakewood.

WM. A.
KENNEDY
REALTOR
OPEN EVENINGS 'TIL 8
3097 W. Huron FE 4-3569

Templeton

GI RESALE
2 bedrooms large living room, tile bath and kitchen forced air oil heat aluminum storms and screens. Extra large lot, nicely landscaped. $12,950. Reasonable down payment.

NORTH SIDE
3 room modern Full basement, oil heat, large lot, nice location. Needs some finishing. Full price only $5,000.

OAKLAND LAKE
2 bedrooms, full tile bath, hardwood floors oil heat, water heater, newly decorated nice lot with garage. Lake privileges. Immediate possession. $1,000 down.
K. L. Templeton, Realtor
2339 Orchard Lake Rd. FE 4-4563
After 6, if no ans call FE 2-9502 or OR 3-1708.
IMMEDIATE POSSESSION. NEW HOME. 3 bedrooms, oak floors, full basement, oil furnace, elec. water heater, garage. North suburban. $14,250, terms.
PERRY PARK IMMEDIATE POSsession. $1,450 down. 2 bedroom home, bath, plastered walls, oak floors basement, oil furnace. Close to school and bus.

OPEN SAT. 2 to 6 P.M.
MON. 4 to 8
NEW GI HOMES
$700 down plus mortgage cost. 3 bedroom face brick homes. Plastered walls oak floors, picture window. Tile bath. Full divided basement with recreation space. Gas furnace and water heater. Drive out W. Huron to Waterford Township Hall, turn right on Crescent Lk. Rd. about ¾ mile. Watch for open sign.

OPEN SAT., SUN., MON. 1 to 8 P.M.
$950 DOWN
New 2 bedroom homes at White Lake. Large living room, picture window. Excellent kitchen, ample closet space. Bath, oil forced air furnace. Choice of four elevations. $7,900 Drive out M59 to Duck Lake Rd. Watch for open sign.

J. C. HAYDEN
86 E. Walton Blvd. FE 8-0441
Realtor Open Eves. Sun. 12 to 2

OPEN

$7,450.00
NEW 3 bedroom homes at this unheard of low price. Features large rooms throughout, living room, 12x22, with picture window. Perimeter oil heat. Large 50 foot lots and many other attractive features. Come see for yourselves. Directions: take north Perry to Robinwood, turn right 1½ blocks to model. Open Sat. and Sun.—1 p.m. to 7 p.m.

GILES REALTY CO.
92 W. Huron FE 5-6175
Open 9 till 9

For Sale Houses 43

EQUITY TO G.I. MORTGAGE FOR 2 bedroom Unfinished attic, full basement, automatic gas heat, carpeted living room and hall. Traverse drapes in living room and kitchen, water softener, fenced in back yard, storms and screens. Many other extras $51 monthly. 292 Russell.
OPEN: INDIAN VILLAGE. 5 ROSshire Ct. brick terrace, redecorated: oak floors all heat storms, screens, shopping center one block FE 8-1785

BARGAIN—BARGAIN
5 room — room for two more — west suburban — lake privileges — excellent neighborhood — easy terms.
JIM WRIGHT, Realtor
345 Oakland Ave FE 5-9441
Co-operative Real Estate Exchange

OPEN
Sunday 2 to 5
On Coughlin Drive in Auburn Heights, 3 bedroom bungalow with full basement, auto. oil heat, auto. hot water and well built. Go out South Blvd., past Squirrel Rd. to 2nd street to left, new home model

DRAYTON PLAINS AREA
2 bedroom bungalow with auto. oil heat, hot water and almost completely fenced back yard, a good buy at $9,700 with $2,500 down. Built in 1953.

ELIZABETH LAKE ESTATES
2 bedroom bungalow with picture window flush doors, Kenmore dryer, draw drapes, auto. heat, auto. hot water and many other desirable features, full price $9,600 with terms to GI mortgage payments $46 including taxes and insurance.

CHOICE LOTS
IN CHOICE LOCATIONS
IRWIN
REAL ESTATE 269 Baldwin Ave.
FE 5-0101 FE 2-8544
Co-operative Real Estate Exchange

Open Sunday
2 to 6
Clinton River Drive corner of Hershey north of Crescent Lake off Elizabeth Lake Rd. Large new 3 bedroom bungalows, oak floors, plastered painted walls, full basement, oil furnace, lake privileges, $12,000 to $12,400, terms.
PONTIAC REALTY CO.
737 Baldwin FE 5-8275
TWO 5 ROOM HOUSES FOR COLored. $700 down. P. W. Dinnan & Son, 66 W. Huron.
LAKE HOME. 4 ROOMS AND bath; Full basement, Modern, By owner. Norbert Wudarcki. 550 Garland, Bald Eagle Lake, Ortonville.
SUMMER COTTAGE. 5 ROOMS and part bath. Inquire 2133 Willow Beach, Keego Harbor.
3 MODERN COTTAGES ON BEAUtiful Cat Lake. Good fishing, bathing and boating 5 miles north and east of Mayville Ask for Woody.

LAKE ORION
3 bedrooms, Floored attic, sunporch, basement, oil heat, shady lot. Good beach. Quiet, $12,900 with $4,000 down.
WALTER GREEN
MYrtle 2-5831

WATKINS HILLS

THE FINEST IN SUBURBAN LIVING
BRICK RANCH HOMES
PRICED FROM
$13,950.00
FINANCED BY
F.H.A. — V.A.
OPEN SUNDAY 1-8 P.M.
To Reach Property: Drive out Dixie Highway (U.S. 10) to Watkins Lake Road then left to Lakewood then right to model and subdivision.

WM. A.
KENNEDY
REALTOR
OPEN EVENINGS 'TIL 8
3097 W. Huron FE 4-3569
SAVE SAVE
BUY DIRECT
FROM THE BUILDER
Beautiful 3 bedroom, 1½ bath, ranch home. Attached garage, lake privileges extra large lots. Shown by appointment. EM 3-4148 or EM 3-5013.

Open House G.I.

2 to 5 P.M. Sun.
Come out and look at these beautiful brick 3 bedrm. ranch type homes. Not too many more will be built, so compare these features Large high lots. 75x154. Plastered walls, select oak floors, marble sills, spacious full bsmt. with rec. room already partitioned off. Gas heat and gas hot water heaters. New grade school being built next to the Sub. These and many other features and for as low as $700 down plus mortgage costs

Go out W. Huron St (M59) to Waterford Twp. Hall. Turn right ½ mi. Follow our open signs to our model. Salesmen on the property.

John K. Irwin
REALTOR
Since 1925
101½ N. Saginaw Street
Phone FE 5-9447, Eve. FE 2-1804

Birmingham
Central location. Well kept up home, very close to main business district. Ideal for professional office or clinic. Call for additional information.

Close to Downtown
7 room brick house, 40 x 103 lot. Zoned Commercial. Excellent business location. Can be used for both business & home. Call for information.

GI
3 bedrm. brick ranch type homes. Large 75 x 154 lots in an excellent location. Plastered walls, select oak floors& full bsmt. with partitioned rec. room. Gas heat, auto. gas water heater. Many other features. These homes are going fast. Just $1050 down including mortgage costs moves you in.

John K. Iirwin
REALTOR
Since 1925
Phone FE 5-9447, Eve. FE 2-1804

SPLIT-LEVEL
This beautiful split

For Sale Houses 43

A REAL TREAT!

Lies in store for you when you see this 3 bedroom ranch type home in a very nice area. All rooms are large and pleasingly decorate. The kitchen has natural birch cupboards, vent fan, well lighted and plenty of room for eating space. Bath is tiled and has beautiful built-in vanity. Attached garage and large 89 x 155 lot. Real comfortable living for only $14,750 with $5750 down.

HAVE YOU SEEN

this 2 bedroom home for only $9800? There is a full basement, 2 car garage automatic gas heat. 2 lovely lot with shade trees and lake privileges on Elizabeth Lake. Close to town, school and stores. See this one now.

THIS IS IT

A very nice 6 room, 1 story home. In a nice neighborhood in Drayton Plains. A lovely kitchen, 3 bedrooms, nice dining and living area. Utility room, screened-in front porch and tiled bath with shower. All this on a nice 70 x 225 ft. lot for only $11,000 with $2,000 down.

OPEN
FOR INSPECTION

This lovely 3 bedroom ranch type home in a good location. Full basement, plastered walls, oak floors. Automatic oil forced air heat, hot water heater. Living and dining L. Coved ceilings. A wonderful buy at $10,500 on your lot. Open Sat. & Sun. only on Genella St., just off Pontiac Lake Rd.

LADD'S, Inc.

4266 Dixie Hwy. Drayton Plains
OR 3-2361—Open Sundays
3496 Pontiac Lake Rd.
FE 2-0207
Lapeer Rd. or M24
FE 4-7609

PARTIALLY FINISHED 2 BEDroom house 24x32. 4 acres near Waters Lake. Hot water and oil permiter heating. Tiled, trim and decorate to finish. $1700 take over balance, land contract. 8075 Elston Rd. FE 5-0565.

GATEWAYS to HAPPINESS

EAST SIDE

NEAR EASTERN JR. HIGH
Your family will love the planning of this 6 room and bath, 3 bedroom home with 1 bedroom down, 24 ft. living room and family sized dining room, full basement, oil heat, tubs, etc., storms and screens. Landscaped lot 50x150 ft. Offered at $7,850, $2,000 down. BE FIRST.

BRICK INCOME

DOWNTOWN SECTION
Income approximately $145 per month. Fully furnished 6 room 2 story brick, 3 rooms including 22 ft. living room with natural fireplace and 1 bedroom down. Rental $18 per week. Three rooms up. Rental $18 per week. Oak floors, plastered walls, full basement, stoker heat, offered at $12,500, terms BEING SOLD TO SETTLE ESTATE.

HOME—HAPPINESS

ELIZABETH LAKE ESTATES
If you like golfing, boating and swimming plus an immaculate home, you'll love this 5 room, 3-bedroom semi-bungalow built in 1953 with two bedrooms and tile bath down, 28 ft. bedroom up, finished in knotty cedar. Carpets in living room and hall. Cornice boards, full basement space for recreation landscaped lot 49x165 ft. with 1½ car garage, paved drive. Offered at $14,750, terms. AN ATTRACTIVE HOME IN A BEAUTIFUL LOCATION.

To Buy—To Sell—To Trade
YOU BUY IT—WE'LL INSURE IT

MAHAN

REALTY CO., REALTORS
Co-operative Real Estate Exchange
Open Eves. 'til 9 Sun. 10-4
FE 2-0263
1075 W. Huron
NEXT DOOR TO BRANCH POST OFFICE

$7300
Full Price

2 BEDROOM MODERN

Large Well Graded Lots
Oil Forced Air Heating
Tile Bath
Colored Plumbing Fixtures
Solid Oak Floors

$49 per Month
Including Taxes and Insurance

Double constructed. This is not a prefab home, but a conventional type with construction equal to the finest of homes.

OPEN
Sun. 1-8 P.M.
ALL DAY
JULY 4th

To reach property: Drive out Dixie Highway (U.S. 10) to Sashabaw Road, turn right for 2¼ miles to 5051 Sashabaw, which is our model.

REMEMBER:
The Full Price Is Only
$7300

WM. A. KENNEDY

REALTOR
OPEN EVENINGS 'TIL 8
3691 W. Huron FE 4-3569

For Sale Houses 43

CHARLES

4 BEDROOMS, 7 rooms in all. 2 landscaped lots on West Howard. $11,000 terms.

4 ROOM BUNGALOW, basement, garage on Dorchester St. near Whitfield School. $10,000 terms.

5 ROOM MODERN Spanish architecture. A better home district. East side. $9,975 Terms.

7 ROOM MODERN Very clean, automatic heat and hot water on Jessie St. A steal at only $6,950, terms.

SCOTT LAKE RD 4 room bungalow, a wonderful location and a ½ acre lot Only $6,300.

DUPONT HEIGHTS. North side 2 bedroom bungalow built 1950. A real buy $7,775.

B. D. CHARLES, Realtor
FE 4-0521
Salesmen's home phones:
FE 5-6878 FE 4-6862
1437 S. Telegraph Rd., Open Eves.
Co-operative Real Estate Exchange

3 BEDROOM RANCH HOUSE, attached 2 car garage $2000 down. Waterford area. Will trade for house in suburban area $250 down 2 room house out Auburn
4 room house with basement, ¾ acre on Hatchery Rd. $1000 down.

GEO. MARBLE, Realtor
6261 Andersonville Rd. Waterford
Ph. OR 3-1268

2 Homes—Side by Side

$750 DOWN
Nearly new 2 bedroom homes 100 ft. frontage on Dixie Hwy Lots 100x2 Monthly payments only $75 per month
$1,000 DOWN
Buys this modern bedroom well insulated home Oil furnace, water frontage school bus Only $7,500, $65 monthly

Dorothy Snyder Lavender
REALTOR
3140 W Huron
FE 2-4411 or EM 3-3303

SIZZLING
It's really hot. Will be sold this week Five room modern. Located conveniently to Pontiac Motor. Full basement, oil heat, garage. Beautiful yard. Price $8,950, $1,750 down.

DREAM HOUSE
You will sure fall in love with this cute modern bungalow. Built only 5 years or less, 2 nice bedrooms, tile bath, auto. gas heat, just block to bus. $10,825. Terms.

LIVE FREE
BUY THIS INCOME
Nice big 6 room & bath for yourself, plus dandy apartment with private entrance & bath. Walking distance downtown. Takes only $2,000 down.

Joseph F. Reisz

5344 W. Huron St. FE 2-0250
Co-operative Real Estate Exchange

ROCHESTER. MODERN 3 BEDrooms, ranch home. 2 car garage, large lot. Real bargain. $12,700. See owner. 451 Maplehill. OL 6-3473.

WOLVERINE LAKE

Live in Michigan's Water Wonderland. Ranch style, 4½ rms. with utility rm. and garage, oil heat. Everything in excellent condition. Lot 200x193, landscaping and fruit trees. $13,500.

C. Schuett

8081 Commerce Rd. EMpire 3-4197

AIRPORT AREA

5 room bungalow, unfinished attic, full basement, 2 car garage, fruit trees, raspberries, strawberries. Lot 100x300. $7,825. $1,950 down, $63 month.

15 ACRES
ROCHESTER RD.
Large farm house, 6 bedrooms, natural fireplace, good soil, all tillable, small orchard, several out buildings. $16,500, terms.

RIDGEWAY

975 Baldwin FE 4-6023
Co-operative Real Estate Exchange

OPEN

SUNDAY 2-5 P.M.
2538 Litchfield
Drayton Woods

This is your invitation to generous living without extravagance. Five and ½ rooms including 23 ft. living room, 3 bedrooms, extraordinary tiled bath, with built in vanity, oil heat, attached plastered garage. The price of $14,950 (with long term financing) invites your purchase. Dixie to Saginaw Trail to Litchfield. Follow signs.

2 Miles West

Cute and cozy 2 bedroom ranch home perfect throughout Tile bath, oil heat, and large fenced lot. Only $8,150 with $1,500 down. Quick possession.

Village of Oxford

A 70 ft. ranch home that will quicken your heartbeat. Three master bedrooms, living room with natural fireplace offers lounging luxury. Streamlined kitchen with builtin nook, tinder dry basement. Hot water base-ray heat, attached 2 car garage screened terrace and rear patio. Approximately 1 acre of carpet-like lawn, shade, shrubs, and perennials. Truly a masterpiece that merits your inspection.

Franklin Village

Brick ranch home with 3 bedrooms. 1½ baths and two car attached garage, oil heat storms and screens, barbecue grill approximately ¾ acre parcel in one of the finest subdivisions in the area. Only $5,000 down and 2 weeks possession.

3 Bedroom Ranch

With 1½ acar garage located within walking distance of downtown Drayton. Oil heat, aluminum storms and screens and a perfectly landscaped lot. A paved drive and fenced rear yard are included in the low low price of only $10,200.

V-A-L-U-E

Fine family home consisting of 3 bedrooms and bath up, living room, full dining room and remodeled kitchen (with American steel cabinets) down. Basement with new furnace and large lot. Truly a real value at $7,950 with $1,250 down.

Rugged as a Rhino

With its superior construction of cut stone. Yet, the moment you enter this compelling hilltop home, you'll note a restful atmosphere that makes for relaxation and enjoyment. 23 ft. living room has wide mouthed fireplace, sparkling kitchen, 3 bedrooms tiled bath and 2 car garage. Terraced gardens, beautiful trees and shrubbery further enhance the rare charm of this delightful boome. Better architecture—better construction. Better see it. Only $19,950.

Off Oakland

Five room 1½ story bungalow with screened porch, oil heat and two lots. Close to Wisner and Lincoln Jr. Schools. Only $6,200 with $1,650 down. Why pay rent?

Bateman & Kampsen
Realtors FE 4-0528
377 S. Telegraph Eves. & Sun.

For Sale Houses 43

CROWDED? UNHAPPY?

Why not trade what you have as down payment or credit for what you want? We have a wonderful selection of homes, income property & business opportunities.

LAKEFRONT
$2750 CASH, FULL PRICE
For this 5 rooms and bath with partial basement. Small, needs some work, but livable year around. Lake Orion. A steal at this price!
4 BEDROOMS & BASEMENT
Plus large dining room. Fireplace in living room and heated sun porch, 9x22. This well constructed, older home has large rooms, plastered walls, oak floors, excellent Fimaen heating system, lakefront, too. Perfect beach. Near Dublin School $11,500. $4,800 down or your home.
$8,500 $2 000 DOWN
Buys this wonderful location. Zoned business Walton-Sashabaw area. Attractive new 2 bedroom home. Needs minor finishing. Don't miss this buy.

THELMA M. ELWOOD
REALTOR
5143 Cass-Elizabeth Lake Rd.
FE 5-1284 FE 4-3844; Open 9 to 7

GILES

Family Planned

To provide your family with privacy and conveniences, this home has 2 bathrooms, 4 bedrooms, full basement—gas furnace and many other attractive features. Paved street in the city. Call us about this good value offering.

Immediate Possession

Of this 2 bedroom modern home. Good location in the city. House is wired for electric stove. Storms and screens included. Monthly payments are only $57.00. Let's look it over!

For Colored

2 bedroom home with finished attic in a nice neighborhood on paved street. Only $1,500 down. Fast possession. Call for further information.

TO BUY OR SELL
CALL
GILES REALTY CO.
42 W. Huron FE 5-6175
Open 9 till 9

OPEN
SUN. 2 to 6

NEW FHA HOMES

3 bedrooms with large living room and picture window. Large kitchen with separate utility room. Auto. hot water, oil forced air heat, oak floors and large lot. Priced at $7,950 with only $1,300 down plus mortgage costs. Located at 451 2nd street. West of Joslyn Ave.

EAST SIDE

7 rooms with 2 bedrooms down and one up, breakfast nook, enclosed front porch, carpeted living room, on a paved street. Priced at $8,450 with $1,450 down.

4 BEDROOM

Oil forced air heat, 1 car garage, large lot, only $2,500 down.

$950 DOWN

Neat 4 room home with oil heat, newly remodeled bath, new siding, located east of Joslyn. Immediate possession.

IVAN W.
SCHRAM
FE 5-5091 or FE 5-0471
If no answer Ph. FE 5-3564
Open Evenings and Sundays
1111 Joslyn Cor. 3rd. Realtor
Co-operative Real Estate Exchange

Partridge

IS THE "BIRD" TO SEE

INCOME—HOME

11 acres on paved road north of Pontiac with 5 room home plus $150 per month income from 3 other units. Only $5,000 dn.

QUICK POSSESSION
3 BEDROOMS

West side location just off Elizabeth Lk. Rd. Modern 5 rm. ranch type construction 80 ft. lot. Full price only $8,900 with $1,900 dn.

WARD E. PARTRIDGE
REALTOR FE 2-8316
43 W. Huron St.

FOR COLORED FAMILIES

This is one of the best newer homes on the market today. Neat and clean 2 bedroom bungalow. New all tiled kitchen and breakfast bay, new tiled bath and new Delco oil furnace Fenced rear yard. Price $8,700, terms. 15 other good homes in this area to select from. Some that can be purchased on easy FHA or GI terms. See Mrs. Howard, 18 Gillespie St., or Ph. FE 2-6412.

John Kinzler, Realtor
670 W. Huron St.

SEMI-BASEMENT HOUSE AT 245 M15. Ortonville 2 bedrooms and bath, electric stove and oil heater included Garage $4,695 FE 5-7028

AUBURN AVE.

3 bedroom home with 1¼ acres garden soil Needs work, but look only $4950 with $1250 down!

EAST

Off S. Blvd. New 2 bedroom home. Large lot. $7350 with $1350 down.

CUCKLER REALTY

236 N. Saginaw FE 4-4091

NEARLY NEW 4 ROOM MODERN home, privileges on Union Lake. Immediate possession. $1000 down. OR 3-2070 after 6 p.m. or weekends.

$495 DOWN
2 and 3 bedroom starter homes on ½ acre lots. Well and septic tank installed. No finance charges.
W. G. WHITCOMB, REALTOR
FE 5-9522

BUILD NOW

in our well restricted Waterford Hill Estates estimates freely given from our plans or yours $1,500 up.

HERBERT C. DAVIS
5824 Pontiac Lake Rd

AT UNION LAKE, BY OWNER, 100 yards from lake 5 rooms, full basement, big recreation room, work shop hot water 2 car garage, many extras 100 x 200 lot. $11,300. $3 000 down. Will discuss terms. Immediate occupancy. EM 3-2833. 2440 Massena.

AT SEVEN HARBORS DUCK Lake, 7 room all brick ranch home. Sun deck, 2 rec rooms, 3 lots 2½ yrs old Must see to appreciate Cost $35,000 to build. Sell for $20,000 $4000 down, balance $160 per month. Call Milford, MU 4-6060 or information.

AT WHITE LAKE, 6 RM. HOUSE by owner auto. heat, 2 large lots, $6,750 full price. Down payment $1500 FE 4-4681 days, after 5 OR 3-1690.

FOR SALE: THREE BEDROOM house, nearly new Owner transferred out of city. $600 down, take over payments of storms and and G.I. mortgage 5176 Tangent Drive. Just off Franklin and Cresceen Lake Roads. Holiday farm subdivision Phone OR 3-5388.

PLACE A "LOST AD" to recover a loss. Dial FE 2-8181 for an ad-writer. Say "charge it."

FUNNY BUSINESS by Hershberger



"I'm getting a little hard of hearing lately!"

For Sale Houses 43

4 ROOM HOUSE, WITH ACRE OF ground, $4500 with $500 down, or 1-3 off for cash. FE 4-6887.

BEST BUYS

$8,000
This 3 bedroom home needs a handy man's touch. Located on a 100x250 ft landscaped lot.
$10,000
Immaculate 2 bedroom cement block home Hardwood floors on 1 acre plot in Walled Lake school district. Immediate possession.
$16,500
50x247 lakefront at Commerce Lake. 4 bedroom home. Knotty pine kitchen, 24 ft. living room. Quick possession.
$17,900
90 ft. lakefront at Union Lake with well planned home set in a grove of trees. Many excellent features.
DO IT YOURSELF
Cottage shell with aluminum siding on 50x100 lot with lake privileges. Only $3,000 with $700 down.

Multi-Lakes Realty
3060 S. COMMERCE RD.
MARKET 4-1050

OPEN

17 RUTGERS
SAT., SUN., & MON.
12:00 to 7:00
2 bedroom ranch type homes, featuring plastered walls, oak floors, fully insulated Luxaire furnace, large picture window, come out over the holiday and inspect these outstanding homes. You will see value here at $7,350 with $700 down, $49.00 per month, including taxes and insurance. Model phone FE 4-3680.

5 BEDROOM LAKE FRONT
Outstanding 10 room Dutch Colonial home in the very best of condition, plastered walls, oak floors, full basement, oil heat, recreation room, 150 ft. of water frontage, 2 car garage, paved drive. It would cost $50,000 to duplicate this lovely home. See it and I think you will agree $30,000 is a bargain price. By appointment only please.

3 BEDROOM RANCH BRICK
In a highly restricted subdivision, every feature in this outstanding home shows perfection. 1½ baths, 2½ car garage, home size 61x66, overlooking a scenic golf course, lake privileges on Lower Straits lake, $35,000 for this lovely home. See it today.

CASS LAKE FRONTAGE
Lovely 3 bedroom home all on one floor, plastered walls, oak floors, 1½ baths, Delco oil furnace, recreation room, attached 2 car garage, lovely well landscaped lot, furniture and all for $10,500 with terms, need we say more. Seeing is believing. See it today.

Russell Young

REALTOR
412 W. Huron St. FE 4-4525
Open Eves. till 9—Sun. FE 4-9612

PRICED REDUCED

Owner has just reduced the price $500 on this part modern lake home on Pontiac lake, partly furnished and ready to move into. Beautiful view overlooking lake and small island. $7,450 with $1,500 down.

LAKE FRONT

Cuter than a bug's ear, and ideal for working couple, located on black top road for easy driving and lot runs down to Pontiac Lake, priced at $6,950 with $950 down.

LAKE FRONT

Year round lake front bungalow with basement, oil heat, plastered walls, and natural fireplace, ideal for working couple without children, this place has plenty of shade and a nice yard, and is newly decorated inside and out. Located at Pontiac Lake. Only $7,500 with $2 500 down

F. C. Wood Co.

Corner Williams Lake Rd. & M59
OR 3-1235 Office Open 9-5
After 5 call OR 3-2603

OPEN
MODEL
Sun. 2 to 5 P.M.
77 Camley St.

You are cordially invited to inspect this quality constructed 3 bedroom bungalow, featuring long lasting aluminum siding, colorful Ceramic tile bath, Formica counter tops, built-in "Thermador" stove and oven, birch slab doors, genuine plastered walls, copper plumbing, oak floors and many other appealing features. Will duplicate on your lot. To inspect, drive east on Elizabeth Lake Rd. about ½ mile west of Telegraph Rd. to Camley St., turn left to "Open." Salesman on premises.

"BUD" NICHOLIE

real estate and insurance
49 Mt. Clemens St. FE 5-1201
or FE 4-3156

Near St. Joseph Hospital

Spick and span, 1½ story home with large unfinished upstairs for future bedrooms (could make 2 rooms), full basement, automatic heat and hot water, 2 bedrooms, and full bath down. Storms and screens, 1½ car garage, nicely landscaped yard. Only $2,000.00 down. Be sure you see it.

Woodward Estates

1½ story frame home with 2 bedrooms and full bath down. Partly finished upstairs for additional bedroom, full basement, automatic heat, storms and screens. Venetian blinds, enclosed rear yard. Offered at $9,500.00, terms. Make your appointment today.

"BUD" NICHOLIE

real estate and insurance
49 Mt. Clemens St. FE 5-1201
Eves. Mr. Hudson FE 2-0298

For Sale Houses 43

OPEN
SATURDAY
SUNDAY
MONDAY
10 A.M. to 9 P.M.
237 Silver Lake Rd.
Off Dixie Hwy

In the finest area only a few minutes from downtown Pontiac. An Antique brick home with many features. 3 Bedrooms. 2 Fireplaces. 1½ Baths. 2½ car heated garage. Basement. Hot water heat. Lot 90 x 110.

OPEN
SATURDAY
SUNDAY
MONDAY
10 A.M. to 9 P.M.
$650 down

A beautiful cedar shake, custom starter home with 3 bedrooms. Take Sashabaw 4 blocks north to Kempf. Turn right (East).

OPEN
SUNDAY 2 to 8 P.M.
4001 Saginaw Trail
Drayton Woods

4 bedrooms. For a large family all large rooms 1½ baths. Trees and shrubs on a 180x302 lot. Distant scenic view. 15x22 living room with fireplace. Entrance hall. Dining room. Basement, garage. Price $14,500. Drive out Dixie to Sandy Beach. Our signs on West side of road will lead you to this side of road will lead you to this fine home.

OPEN
SUNDAY 2 to 9 P.M.
5595 Pleasant Dr.
Drayton Plains

Dixie to Williams Lake Rd. Turn left on Van Zandt (first street west of R. R.) South to Pleasant Dr. 2 bedrooms. All cedar lined closets. Large kitchen with snack bar. Ceramic tiled bath, tiled basement. Open breezeway. 1½ car garage. Less than 4 years old. Trees and shrubs on an 80x180 lot. Offered at $12,950. Huntoon Lake privileges.

CHAPIN-BIGELOW
BROKERS & BUILDERS
3111 Orchard Lake Rd.
FE 8-1131 or FE 5-8845

Johnson

FOR BETTER HOMES

NEAR ROCHESTER
& UTICA, practically new 3 bedroom brick Cape Cod home with oil furnace, all large rooms, situated on approximately one acre of land. Owner has bought lake home and anxious to move. Small dn. payment. Evenings after 6:00 call Mrs. Snyder, OR 3-1975.

THIS IS DIFFERENT
Don't hesitate on this cute little 4 room modern home with nice lot and 1½ car garage, close to bus, schools and stores, ideal spot for a young married couple or retired people located in Keego Harbor, full price only $6,500 with $1,500 down. Evenings after 6:00 call Mr. Diller. FE 5-6787.

WOULD YOU
Like to live on an island only 3 miles from Pontiac? Nice 3 room furnished cottage on a lot 60x180 ft., boat included. A spot for those who love seclusion, full price only $5,450 with wonderful terms.

FLORENCE STREET
Good income property consisting of one 3-room apt. up with bath, and one 2 room apt. down, plus owner's 3 room apt. with bath, basement and oil furnace, one car garage, only $2,000 down.

FOREST LAKE
COUNTRY CLUB ESTATES
Beautiful 4 bedroom brick ranch home with attached 2 car garage and lovely large basement, oil furnace, recreation space, situated on approximately ¾ acres of land, brand new and ready to move into. Must be seen to be appreciated. Someone will buy quick at the sacrifice price.

OFFICE OPEN 9-6

A. JOHNSON, Realtor
1704 S. Telegraph Rd.
FE 4-2533

For Sale Lake Prop. 44

3 MODERN COTTAGES ON BEAUtiful Cat Lake. Good fishing, bathing and boating. 5 miles north and east of Mayville. Ask for Woody.

AT BEAUTIFUL UNCROWDED Whipple Lk A New subdivision. 100 ft. lake front lots fine beach, good restrictions easy terms. Phone owner 4A 8-2131, or MAyfair 6-2384.

CEDAR ISLAND LAKE
Lakefront lot 60x171. $3,675 and this ideal building site is yours.
COMMERCE LAKE
80x247 lakefront lot. Perfect elevation for 2 level home. $6,000.

Multi-Lakes Realty
3060 S. COMMERCE RD.
MARKET 4-1050

COOLEY LAKE

8840 Cooley Lake Rd. 2 bedroom asbestos ranch with attached garage built in 1952 Year around home automatic heat Lot 90 x 296. Taxes $67 a year. Total price $12,900, down payment low as $1,000. Broker. EM 3-2334. Detroit Ext 3-4100.

LAKE OAKLAND

A nice 4 room cottage on a lovely lakefront lot. Hard bottom beach. 2 bedrooms. Nice bath 1 car garage. Only $10,000 with $5,000 down

YOUR PLEASURE

Is when you see this nice 4 room with a sandy beach Knotty cedar panelling in living room with brick fireplace 2 bedrooms. Forced air oil heat. Full basement with 2 screened-in porch Full bath and located on a lovely large 100 ft. x 200 ft. lot on Lake Oakland. Priced at $14,400 with $4000 dn.

SPLIT LEVEL

Year around home with 110 ft. frontage on Woodhull Lake Large kitchen. Dining area Ample storage and closet space. 2 bedrooms. Living room has step-down living room with 12 ft. of windows overlooking the lake. Utility building. Garden space. Fruit and shade trees, and attached garage. A truly beautiful layout for only $22,000.

LADD'S, Inc.

4266 Dixie Hwy. Drayton Plains
OR 3-2361—Open Sundays
3496 Pontiac Lake Rd.
FE 2-0207
Lapeer Rd. or M24
FE 4-7609

ON TIPSICO LAKE, 26 MILES west of Pontiac, furn. cottage, sandy beach, $7,500. OL 2-4831 or OL 1-5441.

HOLIDAY SPECIALS

LOTUS LAKEFRONT

Nice, year round home with 60 feet of excellent lakefront. Priced at only $8500. with a substantial down payment.

WILLIAMS LAKE

Large 3 Bedroom Bungalow, large front, full basement, nice lot, and garage. Only $14,500. Terms.

J. R. HILTZ FE 5-6181
REAL ESTATE OPEN 9-9

CASS LAKEFROT YEAR ROUD home 3 bedrooms electric oil furnace, fireplace, city sewer; water; gas; 1½ yrs. old, electric dishwasher sink $16,390. Fully insulated. Take Cass Lk. Rd. to Bamford to 1414 Rivona. Open Sun. Mon. Owner Lincoln 5-1515.

FOREST LAKE BLOOMFIELD Twp. 3 acres, 1 acre woods. 120 feet lake frontage. 230 feet on road. FE 5-1965.

LEAVING STATE CHOICE LOT. No. 3 Dixie Lake. 14 miles north of Pontiac Perfect location for year round home. Low taxes. Priced for quick sale Lincoln 1-4672. Royal Oak.

7 ROOM YEAR ROUND LAKE front home. Thoroughly insulated. Thermostat controlled oil furnace stainless steel sink with Hotpoint electric dishwasher. On 2 lake lots. Fruit trees and small fruit. 1½ car garage. EM 3-5036.

Middle Straits Lake

5 room modern year around home. Close to lake, good sandy beach. Price of $7700 includes boat and motor.

Cass Lake Front

Brick and frame home with 75 feet of good sandy beach. Living room with fireplace, dining room, screened terrace, 4 bedrooms, plus library, 2 Ceramic tile baths, lavatory, utility room, hot water radiant heat, oil fired. Attached 2 car garage. Near parochial and priced at $36,500, terms.

Roy Annett, Inc.

REALTORS
28 E. Huron FEderal 3-7193
Open Evenings and Sunday 1 - 4

ON LOON LAKE AND CLINTON RIVER

A FEW LOTS STILL AVAILABLE. This rolling wooded lake area is being developed to provide the ultimate in year around comfort. Subdivision improvements will include 1,000 ft. community sandy beach, 5 acre park playground, street lights, boat docks, etc.

WOODRIDGE

LI 6-9200 JOrdan 8-1543
North of Pontiac on U.S. 10 to Silver Lake Rd. right to WATTON BLVD., left to our sign.

SEVERAL LAKE HOMES AT Union Lake, $8500 and up. Other lakes. Lake farm, as high as 465 acres with a mile of waterfront in Oakland County. P. W. Dinnan & Sons, 66 W. Huron St.

Special

Only $1000 for this new 2 oedroom home Steel cabinet sink, Delco furnace aluminum horizontal windows, complete with aluminum storms and screens 63½ ft. water frontage, best oak floors. A complete compact home. Full price $10,0(

$3000 Down

New 2 bedroom with attic space for 2 additional rooms. Full basement with large recreation room, 65 ft. water frontage. $14,000 total price

$7950

Dictate your own terms 2 bedrooms, basement, oil heat, asbestos siding. Excellent beach, boat and dock, extra lot across road.

LESTER R. ARIE
REALTOR
OR 3-9272.

AT UPPER STRAITS LAKE. 3 bedroom house with 86 ft. sand beach. $19,500. Also 70 ft. adjoining lake frontage and 2 additional lots reasonably priced R. C. Banker, Broker MA 6-2384.

WHY PAY RENT FOR A SUMMER COTTAGE

When we can offer you a 2 bedroom year round double constructed? On canal with access to 5 of the best fishing lakes in Oakland County About 10 miles north of Pontiac Full price only $7500 with $1500 down
WILLIS M. BREWER
55 N. Parke
FE 4-6181 EM 3-4890

Otter-Sylvan Lakes

Only 5 desirable high and dry 70-80 ft building sites overlooking—and with lake privileges on — Otter-Sylvan Lakes. Here's an opportunity — priced from $975!

CARL W. BIRD, Realtor
503 Community National Bank Bldg.
FE 4-4211 Eves. FE 5-1392

Forest Lake Shores

In Bloomfield Twp 2 level lake front ranch home 3 bedrooms. Twp. 3 tile baths finished rec reation room Extras 1393 Club Dr., FE 5-1965

WHITE LAKE

Nicely furnished year around, 3 apts., 84 ft. lakefront. Modern, immediate possession. MU 4-2293 3405 Duffield. Off M59 to Ormond.

2 BEDROOM LAKE FRONT home. Pine kitchen with automatic stove, asher and dishwasher. Natural fireplace, screen porch, boat. Lovely large lot. $11,000. FE 7-8842.

NEW MODERN HOME, LARGE rooms. Auto. oil heat. Excellent bathing and boating privileges. Restricted sub. Duck Lake. Only 20 mins. from Pontiac. $6000 $800 down. FE 4-9441 after 4 p.m.

For Sale Lake Prop. 44

5 ROOM BRICK 120 FT. LAKEfront. Suchy Realty. FE 5-3616.

LAKE FRONT LOTS. CEDAR Island Lake, Anderson. 9906 Mandon. EM 3-8396.

AT BEAUTIFUL UNCROWDED Whipple Lk A New subdivision. 100 ft. lake front lots fine beach, good restrictions easy terms. Phone owner 4A 8-2131, or MAyfair 6-2384.

LAKE ORION

Entire tree-covered island with modern furnished home Has boat and dock; everything you need for fun in the sun Includes lot on mainland for parking and sturdy foot bridge to island. Everything goes for $10,000. Terms.

Lake Fronts On Saginaw Bay

Three modern lakefront summer homes located at Bay Port, Michigan. Excellent boating, bathing, and fishing Only $6 miles north of Pontiac.

J. A. Taylor

REALTOR — INSURANCE
106 Oakland Ave. FE 4-2544
Open Eve. Free Parking

WHITE LAKE

3½ acres, wooded. 333 ft. on Ormond easments to lake. Owner will sell reasonable. MU 4-2293.

WHITE LAKE

Cottage and 76 feet of frontage. Lovely high lot with beautiful cedars, good beach. Cottage has full basement, toilet and lavatory. Full price $7,500 with terms.

PAUL A. KERN, Realtor
31 Oakland Ave. FE 2-9209
"Real Estate Since 1919"

YEAR AROUND LAKE HOME. Pleasant Lake. Will sell or trade for new housetrailer or new stationwagon. All furnished, electrically equipped. MA 6-6729. Call Sat. and Sun.

For Sale Resort Prop. 44A

5 ACRES 2 MILES FROM FENton on pave. South Long Lake Rd House started. Shiawassee River runs through property ¾ miles from 2 bi lakes $2800. FE 4-0178

Northern Michigan

On U.S. 31 facing beautiful Paradise Lake. This attractive, log ranch home with 45 acres is located just 6 mi. south of the new Straits of Mackinac Bridge. Over 1,000 ft. on highway, with lake privileges every 200 ft. Ideally located for motel or cabins. Modern home has 5 rooms, bath, attached garage and is tastefully furnished almost entirely in Rittenhouse log furniture. Beautifully landscaped with evergreens with spacious fruit, vegetable & flower gardens. Owner's health requires sale. Offered for $12,500. Shown by app't. only.

EMBREE & GREGG
1365 Union Lake Rd EM 3-4393
Union Lake Village
or contact Ralph J. Emery, salesman, at Wolverine Mich. Ph. 3912.

Sale Suburban Prop. 45A

A GOOD SOLID 4 BEDroom modern home at Davisburg, partial basement, one acre of land, garden all in, full price just $6,850 with $1,300 down.

PAUL A. KERN, Realtor
31 Oakland Ave. FE 2-9209
"Real Estate Since 1919"
Eves. & Sun. Call Maple 5-3703

CASS LAKEFRONT YEAR ROUND home. 3 bedroom, electric oil furnace fireplace, city sewer; water; gas, 1½ yrs. old, electric dishwasher sink $16,390. Fully insulated. Take Cass Lk. Rd. to Bamford to 1414 Rivona. Open Sun. Mon. Owner. Lincoln 5-1515.

CLARKSTON

40 ACRES
Nice modern farm home just 2 miles from Clarkston. Good buildings, ideal for investment and country home. Adjoining land selling at $400 to $500 per acre. $20,000 full price.

PAUL A. KERN, Realtor
31 Oakland Ave. FE 2-9209
"Real Estate Since 1919"

ROCHESTER

NEW BRICKS
Large 3 bedroom 50 x 28 with basement fireplace 2 tiled baths. Wardrobe closets with sliding doors Built on large lot 140 x 200 Price complete $19,000
OPEN DAILY
On Tienken Rd. near Adams.
LUDLOW ST.
Nice 3 bedroom, 1½ baths, with basement. Has hot water heat. Garage and awnings with extra lot Shown by appointment.
FEROCREST
3 bedroom brick with basement. Fireplace. Tiled bath Complete custom built home, ready to move in. Shown by appointment

SHEPARD
REAL ESTATE
Office cor. Adams & Tienken
OL 1-7511 OL 2-0891 MY 2-5581

For Sale Lots 46

FOR COLORED FAMILIES
2 parcels out Franklin Rd. just beyond city limits. Corner 82x150. Priced $300. A strip 375.85x52. Price $2200.
2 corner lots near Whittier School 80x120. Price $1200, $350 down. For information call Mrs. Spears. FE 5-3963

RUSSELL A. NOTT
170 W. Pike FE 4-3905

THREE LOTS 40x150 FT $900 COMplete. 3084 Gerald Rochester OI 2-1892, call eves.

22 BUILDING LOTS IN ROCHESter area with down payments as low $25 Also parcel of 1 to 10 acres with small down payment Call today.

CRAWFORD
AGENCY
3½ W. Huron FE 4-1549
Eves. MY 3-7085

Perry Acres

100x190 ft. building site. Highly restricted area for ranch type homes and better living. On good roads just 4 mi. north of Pontiac city limits on N. Perry St. Low as $795 with $100 down.

Dunns Farms

100x150 ft. parcels 4 mi north of Pontiac city limits. Highly restricted area. Planned for better living. Hurry on these! Low as $995 with $100 down.

Waterford-Drayton

100x150 ft. building sites. Very nice neighborhood. Close to bus and schools. Low as $660 with $70 down.

Stevens Farms

Beautiful building sites, 100x180 ft. Close to bus service, schools and stores. On good road, close to Pontiac. Low as $595 with $60 down.

LADD'S, Inc.

4268 Dixie Hwy. Drayton Plains
OR 3-2361—Open Sundays
3496 Pontiac Lake Rd.
FE 2-0207
Lapeer Rd. or M24
FE 4-7609

HILLSIDE BUILDING SITE 240 ft on pavement 600 ft deep ½ mi from Clarkston $2,500 term MA 5-4191

AND SUITABLE FOR SUBDIvision. Lots for immediate building sites for multiple commercial and industrial use.

Sylvan

2383 ORCHARD LAKE RD.
AT MIDDLEBELT
FE 5-9418

For Sale Acreage 47

4 ACRES, LEVEL LAND, SOME orchard, berries and garden 3 room garage house $8,000 with $2,000 dn. Quick possession. Better hurry By owner Located at 6763 Montclair off S Blvd east of Livernois

12 ACRES AVAILABLE NEAR Lake Orion Only ½ mile off Clarkston Rd Excellent location for subdividing Call J. A. Taylor Realtor FE 4-2544

Clarkston Area

Beautiful 6 acre parcel located one mile east of Clarkston with 198 ft. frontage on paved road. A lovely site for a large ranch home. Only $3,500.00 with terms to suit.

Edw. M. Stout, Realtor
77 N. Saginaw St. Ph. FE 5-8165
Open Eves. Till 8:30

ABOUT 2½ ACRES NEAR SASHAbaw Rd. on Sunshine Acres. Lake privileges $1,500. Terms.
ROSE McLARTY FE 5-3578

CORNER PARCEL

Beautiful building site located in Clarkston area suitable for a large ranch home with plenty of room left for landscaping. 300 ft. on paved road Total price only $3000.00.

Edw. M. Stout, Realtor
77 N. Saginaw St. PH. FE 5-8165
Open Eves till 8:30
Sunday 12 to 4 p.m.

APPROXIMATELY 7½ ACRES ON inland lake near Holly. Phone Holly MElrose 7-2695.

2 ACRES ON CLARKSTON RD. Broker. FE 5-3616.

20 ACRES

On hardwood timber with 660 ft on a paved road 4 miles from Pontiac Priced at $20,000 with terms available

6 ACRES

Three 6 acre parcels in Brandon Twp. $20 ft frontage x 660 deep. Priced to sell quickly at $2500 with $500 down.

20 ACRES

On rolling land 5 miles from Pontiac. 660 ft. x 1320. Only $12,000 with terms available.

4 ACRES

163 x 1000 ft. homesite for country living. Slightly rolling with a beautiful view. Priced at $1850 with $200 down.

39 ACRES

Ripe for subdividing. 1320 x 1320 Corner parce 6 miles from Pontiac Rolling land mostly clear. Priced at $23,400 with terms available.

80 ACRES

Of level land 5 miles from Pontiac city limits Ripe for subdividing. $44,000 with terms

LADD'S,

Business Opportunities 51

NEIGHBORHOOD GROCERY, stock, equipment & SDM license. FE 2-4107.

SHOE REPAIR SHOP IN WALLED Lake For sale or lease. Reasonably priced. J V Henry owner. EA 4-2355.

TO BUY TO SELL REALTOR PARTRIDGE IS THE "BIRD TO SEE."

SHELL SERVICE STATION FOR sub-lease. FE 5-0760 or FE 3-9894.

TAVERN & S.D.W. IN FAST growing Oakland County community. Modern building and equipment including kitchen, small apt. two car garage. Ample parking. Moderately priced, terms. Next to Bank. Walled Lake, S. J. Voorheis, Broker Michigan Phone MA 4-1133.

TEXACO STATION FOR LEASE at 3560 Elizabeth Lake Rd. Low inventory. Call John Allexan, FE 4-6663 evenings.

WILL LEASE 2 BAY GULF GAS station. Less than 1 yr. old. L. H. Cole Oil Co., 2149 Livernois, Birm. MUlberry 9-9103.

Sale Land Contracts 52

GOOD DEAL
Land contract, $6200 balance. Your cost $4760. Payable $60.00 per month. Ask for Mr. Gaylord.
LAWRENCE W. GAYLORD
136 E. Pike St. FE 4-9584

20 PER CENT DISCOUNT AND 6 per cent interest on $5400. Cost to you $4320. Secured by new bungalow with full basement, excellent west suburban location. Phone FE 5-7202 or OR 3-2937.

RAY O'NEIL, Realtor
75 W. Huron Open 9-9
Phone FE 3-7103 or FE 5-7292
Co-operative Real Estate Exchange

Money to Loan 53

(State Licensed Lenders)

LOANS, $25 TO $500.
Baxter & Livingstone, 64 W. Lawrence, FE 4-1538.

LOANS $25 TO $500
On signature, furniture or car. Phone, write, or come in today.
BENEFICIAL FINANCE CO.
7 W. Lawrence St.
FE 2-9249 Pontiac

TEAGUE FINANCE CO.
202 N. MAIN
ROCHESTER, MICH.
LOAN $25 to $500
AUTOS
LIVESTOCK
HOUSEHOLD GOODS
Ph. Rochester OL 6-0711, OL 1-9791

LOANS
$25 to $500 $25 to $500
COMMUNITY LOAN CO.
30 E. LAWRENCE FE 3-7131
FRIENDLY SERVICE

GET CASH QUICKLY
Up to $500
1946 to 1953 cars. Bring your title. Most deals closed in 30 minutes. Loans also made on furniture. Signatures and other securities.
Oakland Loan Co.
FE 2-9206
202 PONTIAC STATE BANK BLDG.

LOANS $20 TO $500
On Signature Only
HOUSEHOLD FINANCE CORP. OF PONTIAC
3½ S. Saginaw St. FE 4-0535

Need $500 or Less
WITH QUICK SERVICE?
Then Home & Auto is the place to come. Most loans made on your first visit so come in or phone for cash to $500 on your auto, furniture or signature and a repayment plan suited to your needs. Friendly courteous service awaits you. Leslie Fleisher, Manager. Berkley Voss, President.
Ph. FE 5-8121
Home & Auto Loan Company
Hours: 9 to 5; Saturday 9 to 4

MONEY WAITING
YOU MAY BORROW
$25 to $500
Today
Group your bills, protect your credit. Take up to 24 months to repay at
BUCKNER FINANCE CO.
Three Convenient Locations:
PONTIAC: Huron at Saginaw St. FE 4-0541.
DRAYTON PLAINS: 4512 Dixie Hwy. OR 3-1221.
WALLED LAKE: 230 Barnston. (Next to the bank). MA 4-1584.

WHEN YOU NEED
$25-$500
You can get it quickly on your signature, car or furniture. No endorsers. Payments to suit your budget. We will be glad to help you with your money problems.
STATE FINANCE CO
FE 4-1574
702 Pontiac State Bank Bldg.

Mortgage Loans 54

LOW INTEREST
Unlimited funds for single family dwellings; mortgage canceled should borrower die, see
H. G. PETERSON
1310 Pontiac State Bank Bldg.
Phone FE 5-8406 or FE 5-8772

LOANS ON HOUSES
IN OAKLAND COUNTY
$600 to $1,500
1. On modern homes.
2. On homes not modern.
3. On unfinished homes.
4. On garage homes.
209 NATIONAL BUILDING
FE 4-4729

Swaps 55

3 BEDROOM HOME ON GROcery, gas station or acreage zoned for business. FE 4-5296.

FARMALL SUPER C, 8 MONTHS old. Fast hitch, Davis highloader and blade, 3 gang 14 in. plow, 8 ft double disk. Will trade for late model pick up and cash. EL 6-1739.

$79 WESTINGHOUSE ADJUSTable window fan. For good shotgun, FE 5-2706.

'39 FORD. TRADE FOR CEMENT mixer, Silver King tractor, 16 in. plow for pick up or anything of equal value. 471 Union Lk. Rd. at Oxbow Lk.

GUIDE TO GOLD: Sell things you're not using through Classified Ads! Call FE 2-8181 for an ad-writer.

Swaps 55

HOTPOINT AUTOMATIC WASHER and ABC gas stove, good condition for 10 to 15 h.p. Johnson or Mercury outboard motor. 4465 Motorway, FE 5-2441.

41 FORD CONVERTIBLE, VERY good shape. Trade for guns, modern or antique. OR 3-2244.

1950 LINCOLN. HYDRAMATIC. Swap for Ford or Chevrolet truck. OR 3-0651.

6 ROOM — ACRE OF LAND — close to Fisher Plant — will trade for smaller house — land contract — or acreage.

JIM WRIGHT, Realtor
345 Oakland Ave. FE 5-9441
Co-operative Real Estate Exchange

SEVERAL GOOD USED TRACtors and power mowers, trade for what have you.
B. F. EVANS EQUIP.
6507 Dixie Hwy MA 5-7878

SALE OR TRADE EQUITY IN '54 Ford convertible. FE 4-4160 after 6.

TRADE YOUR LAND CONTRACT, furniture, appliances or auto, for new or used good housetrailers.
TRAILER EXCHANGE
60 S. Telegraph Open Eves.

WILL SWAP CASH REGISTER for light panel truck. FE 2-2706.

1954 BUICK ROADMASTER 4 door for land contract. Will give or take cash for difference. 10 Bagley. FE 3-9679.

Sale Household Goods 57

A-1 USED REFRIGERATORS, guaranteed, will deliver. FE 2-3000.

1-12 FT. REFRIGERATOR, ASsume payments. OL 2-8126.

ACORN GAS STOVE 36 IN. LIKE new, $50. 630 First.

APT. UNIVERSAL RANGE, NEW, slight damage, $89.95. R. B. Munro Electric. 1060 W. Huron.

APT. SIZE ELECTRO MASTER stove. Good condition. Reasonable. OL 2-4403.

ALL KINDS OF NEW AND USED furniture. Small buffet $8.95, baby tenda, $7.95, sofa bed, $19.50. New bunk beds, complete, $39.95 up; Hollywood bed frames, $6.95; davenport and chair, $17.50; new sofa beds, $39.95 up; apt. electric range $19.50; new 5 pc dinettes, $29.95 up; lounge chair, $6.95, occasional rocker, $6.95, hall tree, $1.95, 3 pc. sectional, $24.50; apt. gas stove, $9.50; desks, chests, unfinished furniture and everything for the home.
EASY TERMS OR LAYAWAY PLAN.
FREE PARKING AND DELIVERY
PEARSON'S FURNITURE
FORMERLY BANK FURNITURE.
WE BUY, SELL AND EXCHANGE
42 ORCHARD LAKE AVE.
NEAR SAGINAW
FE 4-7881

AUTOMATIC DELUXE TAPPAN Range. Visualite at Crome oven. Original Price $350. Sell for $125. Like new. FE 8-1295.

ASPHALT TILE

ASPHALT TILE	3½c
Surplus Paint	$1.49 Gal.
WALL LINOLEUM	4½c
6 ft. Linoleums	19c
Inlaid Linoleums	75c
VINYL ASBESTOS TILE	12c
9 Ft. Linoleums — 60 Per Cent Off	

Harold's Paint & Lino.
140 S. Saginaw St.

A NUMBER OF SMALL RADIOS and portables. FE 5-8755.

ABOUT ANYTHING YOU WANT CAN BE FOUND AT L & S. End tables, $1.98 up; new book case head board beds, complete, $24; refrigerators, $25 up; ranges gas & elec. $5 up; beds all sizes, $3 up; TV sets, $25 up; radios, $5 up; new chrome dinette sets 5 pc. $39.95 up; new & used, $5 up; bedroom suites, $49.95 up; living room suites $12.95 up; dining room suites, $19.50 up. Many other items.
USE OUR EASY PAYMENT OR LAY-A-WAY PLAN
We buy, sell, trade anything. Come out and look around. 2 acres of free parking.
OPEN DAILY 9 TO 9
SUNDAY 12 TO 5.
L & S SALES CO. 4 mi. east of Pontiac or 1 mi. east of Auburn Heights on Auburn Rd. MI 5-2866

1 LARGE CEDAR WARDROBE, and occasional table. FE 3-4739.

BARGAIN GAS STOVE, REFRIGerator, tables, chairs. Sat. and Sun. at 6270 Commerce Rd., east of Green Lk. Rd.

BED MATTRESS AND SPRINGS. $25. FE 2-5373.

BIG SALE ON NEW AND USED FURNITURE

New cotton mattresses	$ 8.95
New innerspring mattresses	$16.95
Chrome breakfast sets	$35.00
Studio couch	$17.00
Bed davenport	$20.00
Coil Springs	$5.00 and up.
Cedar chests	$12.95
New bunk beds	$ 7.95
New bunk beds complete	$39.00

Oakland Furniture
104 S. Saginaw FE 2-5523

BOTTLE GAS
New low price. Complete installation only $10 plus gas. Kenyon Fuelgas OR 3-2781.

BRASS FLOOR LAMP, $5
CHARTREUSE TABLE LAMP AND SHADE, $10.
1729 BEVERLY.

CASH FOR YOUR FURNITURE or tools OR 4-2717

CASH FOR SMALL RADIOS & portables. FE 5-8755.

CHROME BREAKFAST SET, $10. 6 piece dinette set, $65. Hand vacuum cleaner, $4. Crome Bird Cage, $2. FE 4-7221.

CROSLEY SHELVADOR REFRIGerator, 6½ cubic ft. automatic defrost freezer chest pay balance at $13 per month. Easy spin dry washer, late model, $75, terms. MY 3-3711.

CROSLEY TV SET LIKE NEW. FE 4-6488.

16.5 CUBIC FT. HOTPOINT REfrigerator, $145.95 and your refrigerator. R. B. Munro Electric Co. 1060 W. Huron.

DAVENPORT & 2 CHAIRS. 2242 Garland, Sylvan Village.

6 PC. DINING ROOM SUITE, $35. 1044 W. Huron. FE 2-5121.

5 PIECE LIVING ROOM SUITE. $65. FE 4-4626.

DAVENPORT: ATTRACTIVE style. Rust mohair. Exc. cond., $25. FE 2-7458.

DAVENPORT AND CHAIR, DINing room suite. Etc. 119 Stout St.

DINING ROOM SUITE, 9 PC. solid oak, full size. Not a dinette. $100. OR 3-7191.

DEMONSTATOR DORMEYER double basket French fryer, $35. R. B. Munro Electric. 1060 W. Huron.

EASY SPIN DRYER WITH AUTOmatic spin rinse. Good condition. Very reasonable. EM 3-2244.

ELECTRIC RANGE LIKE NEW. Hot point automatic Ironer, cheap. FE 4-9739.

ELECTRIC STOVE; REFRIG; STUdio couch; double bed, springs and mattress; 1 chair; clothes hamper. EM 3-3895 EM 3-3825.

ELECTRIC RANGE $35., YOUTH bed, like new, $15., dining suite, $35. other items. FE 5-2706.

ELECTRIC STOVE, A-1 SHAPE. 695 Lakeside, Elizabeth Lake.

FOR SALE GUARANTEED REfrigerators ..... $39.95 up
Wringer washers ..... $39.95 up
Spinner washers ..... $69.95 up
Vacuum cleaners ..... $ 7.95 up
Roy's 66 Oakland FE 2-4021

HOOVER VACUUM LIKE NEW, $14.95. Belts, bags, brushes, all makes. 956 Myrtle, Huron Gardens.

GREY 3 PIECE SECTIONAL, maroon mohair tilt back chair, with ottoman. Good condition. Price $80. 229 W. Princeton after 6 p.m.

JULY CLEARANCE

Frigidaire 6 cu. ft.	$59.50
Crosley 5 cu. ft.	$35.00
Philco Refrigerator (across the top freezer)	$89.50
Used Easy Spindry	$54.50
Used washers	$29.50
Sofa bed	$22.50
Sofa blue mohair	$35.00
Frigidaire home freezer, 8 cu. ft. Good condition	$149.50
Gas Range (table top)	$39.50

Many other bargains to choose from.
CLAYTON'S
Furniture, Appliances
3065 Orchard Lake Rd.
Keego Harbor
FE 5-8811 or FE 5-8974

KENMORE AUTOMATIC WITH suds saver. Excellent condition. FE 5-3553.

LEAVING STATE. LIVING ROOM furn., twin bedroom suite, electric stove, Refrigerator, Rattan furn. Lamps, Television, Power mower, misc. items. EM 3-8044. Commerce.

Sale Household Goods 57

LINOLEUM AND PAINT SALE
Grand Opening Sale
Linoleum, $2.25 and up.
Heavy garbage cans $2.19.
7 and 8 ft step ladders, $69c ft.
4½ ft. wall tile, 25c running ft.
House paint; inside and outside; gal., $1.89.
Jack's, new location, 277 Baldwin.

LIVING ROOM SUITE REASONable, call after 4 P.M. FE 5-7440.

Lord's Specials

5 pc. dinette set	$49.95
2 pc. sofa-bed	$59.95
Used TVs from $24.95	up
Hide-Bed from $139.95	up
Used gas stoves	$20.00

Lord's
Furniture and Appliances
125 W. Huron St. FE 4-0583
"Where Wrigley's Used To Be"

MOVING—MUST SELL
9 ft. Westinghouse refrigerator. Chest of drawers. Chrome dinette set. 3 pc bedroom suite. Large tapestry chair. Lamp table. 2 floor lamps. Fine condition. 1325 Mt. Clemens St.

MAYTAG GAS STOVE CHROME dinette set, yellow and gray upholstery. Excellent condition. OR 3-1653.

MAPLE COMBINATION CHEST and desk. $30. Vanity and bench, $30. Call after 6:30 p.m. FE 5-8787.

MAYTAG WASHING MACHINE, good condition. Magic Chief 1-room space heater, brand new, burns kerosene, 3395 First St. Auburn Hts.

NORGE REFRIGERATOR, GOOD condition $45. Table, buffet and 4 chairs, $20. FE 4-2967.

6 CU. FT. MONTGOMERY WARD refrigerator. Good condition. 57 Seneca. FE 4-3485.

2 PC. LIVING ROOM SUITE, $25; 10 ft. refrigerator $55.; washer, $20; gas stove, $25; FE 5-2766.

9x12 LINO. RUGS..$2.98
12x12 LINOLEUM $6.39
Reg. $4.95 House-Paint, gal. . $1.98
4½ FT WALL TILE ..... $ .10
VINYL INLAID TILE ½ PRICE
RUBBER BASE PAINT GAL $3.50
SYERS, 141 W HURON, FE 4-3064

NEW MODEL OIL BURNER with fan. 220 gal. tank. FE 4-8889. 298 Judson.

NORGE WASHER AND JR. MAhogany dining room table. MI 4-5539.

NEW FURNITURE
20 PER CENT TO 40 PER CENT OFF
Cotton mattresses, all sizes, $11.95.
Innerspring mattresses, all sizes, $19.95.
Rollaway beds, complete, $17.95.
Bunk beds, complete, $44.95.
Sofa beds, $39.95 up.
Hollywood bed frames, $6.95.
2 pc. living room suites, $64.50.
Bedroom suites, $49.50 up.
Davenport beds full innerspring mattresses, $149.
9x12 wool face rugs, $16.95.
9x12 linoleum rugs, $3.95.
End tables, $1.95.
Ironing boards $2.95.
Wood rockers, $7.95.
Camp cots, $3.95.
Unfinished chests of drawers, $7.95.
Gas stoves, electric stoves, refrigerators.
EASY TERMS OR LAYAWAY.
PEARSON'S FURNITURE
Formerly Bank Furniture
42 ORCHARD LAKE AVE.
Next to Farmer's Gas Station

ONE USED 9' KELVINATOR REfrigerator, A-1 shape. FE 4-2413 after 5.

PHILCO ELECTRIC APARTMENT size stove. Excellent condition. MA 4-2232.

14" ADMIRAL COMBINATION, $79.95.

WALTON TV
Walton, Cor. Joslyn FE2-2257

REMINGTON ½ H.P. AIR CONditioner new $165. R. B. Munro Electric 1060 W. Huron.

2 SAMSON CHAIRS LIKE NEW. FE 3-7238.

3 PC. LAWN FURNITURE, SALAD case, EM 3-4529.

2 REDWOOD CORNICE BOARDS. Suitable for double or triple windows. Never used. $30. Mayfair 6-3157.

3 PC SECTIONAL DAVENPORT. 1 corner table, 1 dinette table. Laundry tubs. 324 Nelson.

STOVES BOUGHT SOLD & EXchanged. Turner's 609 Mt Clemens. FE 2-0809.

8 FT. KELVINATOR REFRIGerator porcelain Also away from wall toilet with fittings 57 Elizabeth Lk Rd

PENNY PAINT SALE

House Paint, 1 gal.	$3.98
2nd gal. at 1c	.01
Two gals. for	$3.99
Rubber base paint, gal.	$3.89
Roller or pan 1c	.01
1 gal. paint & roller or pan	$3.80

FLOOR SHOP
Open 9-9 99 S. Saginaw St.

2 PIECE LIVING SUITE, CLEAN Good condition $95. FE 2-6480.

SEWING MACHINE, VACUUM cleaner, repairing, rebuilding. FE 2-3700.

SALE
Used washer, $14.95 and up.
Auto. gas heater, $10.
Oil auto. heater, $15.
Used electric range $19.95.
Floor model Hoover, $49.95.
Floor model Philco range, regular $239, now $179.95.
GE floor model freezer, was $429.95 now $329.95.

CRUMP ELECTRIC
3465 Auburn Rd FE 4-3573

SPECIAL PRICES ON BRAND NEW INTERNATIONAL HARVESTER FREEZERS 16 FT. MODEL $310, 20 FT. MODEL $350.
KING BROS.
CREDIT TERMS
FE 4-0734 FE 4-1112
YOUR I-H DEALER
PONTIAC RD. AT OPDYKE

REFRIGERATORS LAST YEARS 1954 models, one of America's best brands. Perfect new guaranteed for 5 years, buy a new refrigerator for a little more than a used machine. Michigan Fluorescent, 393 Orchard Lke Ave.

2 PC LIVING ROOM SUITE. Desk. FE 5-1202.

SOFA, LARGE EXCELLENT FOR recreation room $20. Studio couch, $20. Unusual wormy chestnut dining room set, $200. MI 6-0853.

TWIN MATTRESS AND BOX spring. FE 5-4607.

WANTED:
USED FURNITURE
We need used furniture and appliances. Trade yours in now for the biggest dollar on new furniture of the finest quality.
MANY ITEMS
EASY TERMS
THOMAS ECONOMY FURNITURE CO.
361 S. SAGINAW ST.
PONTIAC, MICHIGAN

$50 Trade Allowance
On one of the world's finest Kirby vacuum cleaners Convertible into 8 different units. Lifetime rebuilding guarantee. We will allow you $50 trade allowance on your old cleaner regardless of condition or make. For 2 weeks only. Get the best now and save. FE 5-4622. FE 5-0642 or stop in at 3153 W. Huron, Pontiac. FE 5-3540 after 5.

USED TV SETS GOOD CONDItion. From $19 up. FE 4-0736.

Westinghouse
30" electric range with wide oven. A real buy for only
$149.95
L. A. WAGNER CO.
1960 N. Opdyke Cor. Pontiac Rd.
FE 5-0231

USED TRADE-IN DEPT.

Re-built washer guaranteed	$39.95
Maytag washer	$49.95
G. E. Washer	$49.95
G. E. Refrigerator	$54.50
Used Easy Spindry	$69.95
Used washers	$29.95
Sofa bed	$24.95
Heavy Walnut Twin Beds	$ 9.95
4-6 Metal beds	$ 9.95
$25.00 value floor lamps	$ 3.95
$5.00 value Card Tables	$ 1.00

We have many items not mentioned here.
SMALL DOWN PAYMENT
FREE PARKING
WYMAN'S
18 W. Pike Only.

WINDOW FAN EXCELLENT CONdition. $30. FE 5-0602.

TO MAKE BUSINESS BRISKER, use Classified Ads! To sell things, coal to kittens, dial FE 2-8181.

SLICE OF HAM



Sale Household Goods 57

TRADE GAS RANGES FOR ELECtric. R. B. Munro Electric 1060 W. Huron.

USED WASHING MACHINES, $23.50 and up. R. B. Munro Electric Co., 1060 W. Huron.

WTD.: FURNITURE, ANTIQUE dishes and odds & ends MY 2-1x2l

3 PIECE SECTION BLOND, ONE rocker, 10" floor model TV, 9x12 rug green floral pattern. Between 4 and 5 p.m. FE 2-9955.

WTD.: APT. SIZE GAS STOVE. Must be as good as new. FE 5-4868.

WEBER GRAND PIANO, $300; Thor automagic gladiron mangle with wings $30. MI 4-7069.

WAYNE GABERT'S TELEVISION BUYS
Emerson TV. New picture tube $49
Crosley TV. New picture tube $49
Zenith TV console $39
RCA TV console $39
Zenith TV table model $39
Motorola TV 16 in. console $49
Many others to choose from.
Easy Terms.
121 N. Saginaw FE 5-6189

$239.95 UNIVERSAL FULL SIZE electric range, slight damage, $139.95. R. B. Munro Electric Co. 1060 W. Huron.

USED TV $29.95 UP. USED REfrigerators $49.95 up. Sweet's Radio & Appliances 422 W. Huron FE 4-1133.

For Sale Miscellaneous 60

AIR COMPRESSORS, JACK HAMmers, cement finishers, floor sanders, chain saws, electric sewer cleaner.
CONE'S RENTAL
1251 Baldwin FE 2-0077

ADULTS WALKER AND crutches. Bendix washer. FE 4-6922.

AIR CONDITIONER 1 TON PHILco. Heat or cooler. 54 model, used 3 weeks. Costs $525. Take $360. Call after 6:30 p.m., FE 4-5902.

AUTOMATIC HERCULES STOKer, thermostat control, all controls, OR 3-4401 before 3.

AIR COMPRESSORS, JACK HAMmers, power trowels, chain saws, drainage pumps, rotary mowers.
CONE'S RENTALS
1251 Baldwin FE 2-0077

ALL ELECTRIC TOOLS, APPLIances at wholesale prices to all. GENERAL WAREHOUSE CO., 2258 Dixie Hwy. PARK FREE!

AT BIG SAVINGS
Good straight used lumber 2x4—2x8—2x12.
Just arrived a car of 2x4x8' and 1x6 Fir Sheating
New flush doors from $5.80 up.
Windows made to your order.
Rock wool insulation—79c-bag
Readimix concrete and mortar.
Shingles-roofing-nails and many other building needs.
Plumbers lead ..... 25c a lb.
We can save you money on your complete lumber lists.
SURPLUS LUMBER
& Material Sales Co.
5340 Highland Rd. (M59) OR 3-7092

ANCHOR FENCES
No money down. FHA approved. FREE ESTIMATES FE 5-7471

Artists' supplies, hobby supplies—check our classification "Hobbies and Supplies" No. 24A.

BATHROOM FIXTURES YOUNGStown kitchen. Furnaces: oil, gas and coal. Hot water and steam boilers, automatic water heater, hardware, electrical supplies, galvanized, copper pipe and fittings. Lowe Bros. Paint. (HEIGHTS SUPPLY) 2685 Perry St. FE 4-3431.

ALWAYS WRECKING. OUR prices are less. Union Wrecking Co., Inc. 31-45 W. 8 Mile Rd.

500 GAL. OIL TANK. LIKE NEW. FE 4-9370.

BONE MEAL

10 lbs.	70c
25 lbs.	$1.68
Lime	
10 lbs.	25c
25 lbs.	40c

Dixie Bargain Mart, 4974 Dixie. Open Sundays.

CAMERA, KODAK FLASH BANtam, case trimod and access. FE 2-6119 after 6 p.m.

CASH FOR FURNITURE FE 4-7881

CHURCH'S INC.
ALUM. COMB. DOORS, $34.95
FE 2-0233

CLOSING OUT

$4.95 PAINT	97c
9c TILE (9X9)	7c
INLAID LINOLEUM	79c
WALL TILE, 9c FT.	5c

SMITH'S, 257 S. Saginaw

6' 4½" 5" ENAMEL RECESSED bathtubs Crate marred $21.95 up SAVE Supply 100 S. Saginaw St

DEEP SEA DIVING OUTFIT. Complete. Less compressor. Make offer. MY 2-6603 after 12 noon.

DRAW TITE HITCHES
CHROME OR CADMIUM PLATED
The kind that bolt to the frame of all makes of cars
F. E. Howland, 3295 Dixie Hwy. OR 3-1456

EXTRA GOOD GRADE DOOR with glass. 6'8"x3', $15.00. 83 N. Telegraph Rd.

FUEL OIL TANKS
275 gal. 15 in. legs, gauge vented fill cap Delivered $35.50 FE 5-1467.

FURNACE WITH A HOLLAND fan and stoker good shape. $100. Call LI 5-5408.

FREE STANDING TOILETS $21.95
Washbowls, with fittings $11.95
21x32 double sinks $ 9.95
1-piece bath sets with fittings.
White $61.95 Colored $100.50
Factory Seconds—Irregulars
SAVE PLUMBING SUPLY
100 S. Saginaw St. FE 5-2100

GE AIR CONDITIONER, ¾ TON, 220 v. Never window. Used only two months. Phone FE 4-4916.

22 IN. IDEAL CAST IRON HOT air furnace, complete with pipe and thermostats and regulator, side arm gas heater and 30 gal. boiler with fittings, all for $75. Call before 3 a.m. or after 6 p.m. EM 3-3582.

Sale Household Goods 57

SMALL DOWN PAYMENT
FREE PARKING
WYMAN'S
18 W. Pike Only.

WINDOW FAN EXCELLENT CONdition. $30. FE 5-0602.

TO MAKE BUSINESS BRISKER, use Classified Ads! To sell things, coal to kittens, dial FE 2-8181.

For Sale-Miscellaneous 60

GUN TYPE OIL FURNACE 115,000 BTU counter flow. Complete with all controls. Excellent condition. Call Stan Garwood Heating, EM 3-2080.

GARDEN TRACTOR, 8 H.P. 30 in. sickle bar, 500 lb. wagon, $150. MAyfair 6-3092.

HOME DRESSED PORK AND and beef, bacon and sausage. FE 5-7941

GIRLS 26" BICYCLE, GOOD CONdition, $20. Steel stall shower, $15. Bed spring and mattress, clean, $5. FE 5-8096 after 4 p.m.

G&M COMPANY
SAWS AND MOWERS MACHINE SHARPENED SELLING ENTIRE STOCK, PAINT, HARDWARE, TACKLE, ETC. 20 PER CENT OFF.
FE 5-7830 2255 E. Walton

HOLLINGSHEAD VARIETY STORE 1 mile out Baldwin Armstrong floor covering and Mac-O-Lac paints. Phone FE 7-8525

100 GAL. ELECTRIC TOASTMASter hot water heater, almost new. 2302 Overridge, Williams Lake.

LAVATORIES COMPLETE WITH faucets $24.50 value $14.95 also toilets, bathtubs, shower stalls at terrific values. These are crate marred Michigan Fluorescent, 393 Orchard Lake Ave.

LUMBER
CASH AND CARRY
Cedar post all new stock.
Plasterboard and lath
Birch flush doors, $7.95 up.
Insulation, reg. & foil
Loose rock wool bag, $1.00.
Oak flooring all grades.
White pine utility boards, 7½c.
Roofing No. 210, $2.25 bundle.
Windows at new low price.
Pine & cedar paneling.
Plywood plain & decorative.
Combination doors
Insulated wall board & tile.
Paul St. & Cyr Lumber Co.
6120 Bogie Lake Rd. Commerce
EM 3-2731

MOTOR SWAY CHEAP. FE 2-4731.

NEW AND USED FURNITURE. Refrigerators, gas and electric, heaters and cook stoves and water heaters for housetrailers and cottages. Terms.
TRAILER EXCHANGE FE 2-3200

MYERS PUMPS
New low prices.
Regular $115, 1-3 h.p. shallow well jet with 10 gal. tank now $109.
Regular $125, 1-3 h.p. deep well Myers jet with 11 gal. tank now $115.
KELLY'S HARDWARE
3944 Auburn at Adams, Auburn Heights FE 2-8811

LAWN MOWER AND EASY washing machine. Open end steel drums. FE 2-4764.

20 GAL. LOCHINVAR OIL WATER heater. 50 gal. tank. $45. FE 2-5261.

PLATINUM ENGAGEMENT RING and band. Original cost $500 Will sacrifice. OR 3-2244.

110-220 VOLT POWER KRAFT, 1 h.p. Swing saw. Reasonable OR 3-4880.

20,000 USED YELLOW FACE bricks, good condition. Angle iron lintels. Equipment and boating materials. City Hall annex, 35 Hill street. FE 2-7947.

PAINT SALE
Cochran's Wonder-lux rubber base paint. Reg. $5.29 per gal., $3.49 per gal. Reg $1.59 qt., now $1.10 qt.
20 per cent off on all arches and tellises. Barnes Hardware, 742 W. Huron St.

12 BY 18 GARAGE $125 PHONE OR 3-1625.

3'x6'8" HEAVY GRADE DOOR with glass. Also screen door. Both $20. 82 N. Telegraph Rd.

PLYWOOD
⅜ in. fir 4x8 per sheet $5.75
¼ in sanded fir 4x8 ..... $3.95
4x8 hardboard $2.45
4'x5' grandlite bathroom board $4.49
4'x7' grandlite tub room board $5.79
Bathroom electric heaters $7.95
Metal kitchen cabinets $17.95
Office file cabinets $49.50

Damaged Refrigerators
Some still in cartons at give away prices

HUTCHINSON
Trailer Sales
4615 Dixie Hwy Drayton Plains

ONE 200 AMP. LINCOLN PORTAble gas driven welder; one 7½ Corsair outboard motor. FE 2-8673.

PICNIC TABLE ADULT AND children sizes. FE 2 1104.

PICTURE WINDOW, 68 x 66 x 1¾, sash, 5 horizontal lights, $50. OR 3-4811.

PLUMBING SPECIALS
2 compartment cement laundry tray with stand and faucets, $23.50.
52 gal. electric water heater, Detroit Edison approved, $89.50.
4" soil pipe, $3.95 length.
Open daily 8 to 6; Sun. 10 to 2
Arnason Plumbing Supply
950 M15 Ortonville
Phone 130
We Deliver

Plywood
Cash & Carry
4x8x⅜% plyscord $5.76
4x8x¼% plyscord $3.84
Ask us for other low prices on plywood of all kinds.
PONTIAC PLYWOOD CO.
1488 Baldwin Ph FE 2-2543

OLD GARAGES REPAIRED TO look like new. Lengthen your garage. Put in new garage doors. Terms FE 4-8654.

INTERESTED IN PHOTOGRAPHic equipment and dark room supplies? See Classifications HOBBIES & SUPPLIES, 24A, 9 x 6 CAMERAS & EQUIPMENT 61A.

½ H.P. JET PUMPS FROM $69.50. A. Thompson 80 S. Perry.

PLYWOOD, CUT TO SIZE. WARwicks, 2678 Orchard Lake Rd.

LIONEL & AMERICAN FLYER TRAINS
AUTHORIZED FACTORY SERVice and genuine factory parts. Free test on factory analyzer. TASKER'S 63 W. Huron St.

PHELPS ELECTRIC HARDWARE, bldg. supplies OR 3-1217. OR 3-1218.

MANUFACTUPERS AGENT SALE. When these are gone there is no more. Oil furnaces from $225, complete with burner. Nationally known merchandise. 80 S. Perry.

TRAILER HITCH, PERFECT TOW. Used 1 trip. Will sell for half price. MA 5-2971, 12340 Big Lk. Rd. Davisburg.

For Sale Miscellaneous 60

MRS. NEWMAN'S VARIETY GIFT Shop, 915 Orchard Lk. near Telegraph.

24" HOMART STEEL FURNACE and pipes. Almost new, $50. OR 3-1109

NEW AND USED
POWER MOWERS ROTARY TILLERS POWER SPRAYERS.
A deposit will hold one. Time payments available W. F. Miller, Garden and Lawn Equipment. 1593 S. Woodward (North of 14 Mile Rd. Birmingham. MI 4-6009

NEW GALVANIZED PIPE

½ in. (2) ft. lengths	10½c ft.
¾ in. (2) ft. lengths	13½c ft.

SAVE PLUMBING SUPPLY
100 S. Saginaw FE 5-2100

200,000 FEET
No. 1 and 2 Douglas Fir Dimension air dried. All sizes.
FIR PLYSCORE

4'x8' ⅜" Fir	$6.08
4'x8' ½" Fir	$5.60
4'x8' ⅝" Fir	$3.84
4'x8' 5/16" Fir	$3.36
Oak flooring, ¾x2¼"	
SELECT RED	$225 M
SET'S JAMBS PAINT GRADE	$3.75
NEW FLUSH DOORS	
2'-6"x6'-8"	$6.75
SIDE DOOR TRIM	
2"6"x6'8" W P	$1.50
½"x3¼" base WP	10c lin. ft.
½"x3¼" Base Shoe	3c lin. ft.

HAGGERTY LUMBER CO.
Market 4-1084
1947 Haggerty Hwy., Walled Lake

ROTO-HOES AND REEL TYPE mowers, power drive and riding mowers, lerl cycle bars. Call for demonstration.
B. F. EVANS EQUIP
6507 Dixie Hwy MA 5-7878

RED WOOD BOAT, NEW PAINT, 4 h. p. motor $90. Garsenlad tractor, plow cultivator and mower $135. New frame and tarp for pick-up truck. Electric Spanish guitar & amplifier $65. FE 5-1054.

ROMEX WIRE, 4c A FOOT BY coil. Sinks Crate marred, $3.75. 30 gal. bottled gas heaters $59.50. 52 gal. electric heaters, $79.50. G. A. Thompson, 80 S. Perry.

RECONDITIONED SINGER SEWing machines $29.50. FE 2-9143 for free home demonstration.

REINFORCED CONCRETE SEPtic tanks. Ph. FE 4-6428.

SEPTIC TANKS
Reinforced concrete. FE 2-1440

STEAM TABLE 6 HOLE AND well, good shape $35. Puff's Steak House, 2661 Dixie Hwy.

STOP
Look and listen. The first punch button starter lawn mower. Sure it's a
JACOBSON
Now at EVAN'S EQUIPMENT
6507 Dixie Hwy.

STORM SASH
Aluminum combination windows and doors LOW LOW price!!!
FE 4-6089
9 a.m. to 9 p.m.

SEASONED LOGS, OAK, ELM, maple, pine, etc. Will sell or mill out on shares. Morey's Golf and Country Club 2260 Union Lk. Rd.

SUNBEAM FURNACE WITH auto gas conversion burner and auto. gas hot water tank May be seen now in operation. EM 3-4425.

SALE ON USED LUMBER
Timbers; 2x4's, 2x6's, 3c ft. and up. Sheathing, $50M and up. 4x4's. 236 E. Blvd. North.

Save Money at BURMEISTER'S
LUMBER
800,000
Foot Sale
Buys in lumber now going on AT BURMEISTER'S
OUR PRICES ARE NOT ONLY LOW BUT OUR SERVICE IS A MUST
3 YARDS TO SERVE YOU

4x8 Sheet Rock C & C	$1.35
4x8 masonite, sheet	2.85
1x8 Std. w. pine bds. per M.	$89.00
1x12 std. w. pine bds. per M.	$89.00
1x6 w fir bds. per M.	$79.00
1x12 w. pine shelving, ft.	15c
2x4 R. L. D. fir std. ft.	5c
1x4 std. flooring, per M.	$130.00
2x6 std. Douglas fir, per M.	$99.00
2x8 std. Douglas fir, per M.	$99.00
2" blanket insl. 100 ft.	$4.45
4x8x¼" fir Plyscore	$5.95
4x8x¼" fir plywood	$3.95
4x8x¾" W pine plywood	$11.20
4x8x¾ birch plywood	$21.95
4x8x¾ Kn. pine ply	$21.95
1x10 knotty pine, per M.	$160.00
1x12 paneling, W P. per M.	$160.00
Cedar fence posts	35c
Nails, 8's and 10's, comm., keg	$8.95
Roll pipe, 8 ft.	$3.95
Com. Alum. doors, 6'6"

Boats & Accessories 85

SAULE'S ANOTHER LOAD OF boats with mv truck this week. Also have another b/e semi-load coming in the next few days. Practically all models on hand new Also some good used ones c'ean Better boats for less money Howard Loomis 10655 Dixie Hway

JOHNSON 32 H.P. PERFECT CONdition. $200 MI 6-4075.

1949 EVINRUDE MOTOR. 22 H.P. Good condition Reasonable. FE 4-1182.

JOHNSON 22 OUTBOARD MOtor. Fine running condition. FE 2-7947.

14 FT. TOMAHAWK WITH TRAILer. Reasonable. 331 Colbroke, Birm. MUlberry 9-0089.

CUSTOM MADE 17½ MAHOGANY sailboat. Complete. Ideal for a 10 or 12 yr. old $100. MI 6-4075.

12 FT. WOLVERINE BOAT AND motor. Also, canvas cover. $200. 4675 Charest St., FE 5-9376.

EVINRUDE OUTBOARD MOTORS. Trade-ins accepted Easy terms. GATOR BOAT TRAILERS The world's largest line of boat trailers. See the tilt converter before you buy a trailer MYERS 12 FT ROUND BOTTOM aluminum boats $179.50 CADILLAC ALUMINUM BOATS PETTIT BOAT PAINTS

KELLY'S HARDWARE
3094 Auburn at Adams, Auburn Heights, FE 2-8811.

EVINRUDE MOTORS
Expert repair service Chris-Craft boats and boat kits Trailers. Tony's Marine 2695 Orchard Lake Rd
Open 'til 8 Phone FE 8-0112

OUTBOARD MOTOR STAND WITH wheels. FE 2-9749.

NEW BOATS $88.00 up
SLAYBAUGH'S
630 Oakland Ave.

MERCURY MOTORS AND YELlow Jacket b'ats. Genesee Sales. 2101 Dixie Hwy.

12 FT. PLYWOOD BOAT & MOtor. Like new. $150. 3086 Portman, Keego Harbor.

13 FT. DOUBLE DECK PLYWOOD Runabout. Like new. OR 3-6670.

1955 CHRIS CRAFT. CUSTOM 17 ft. Sportsman. Fully equipped. Immediate delivery.
SHOTWELL-BRACE MARINE CO. 675 S. Saginaw
FE 2-0118 or FE 2-0092

20 FT. SAILBOAT. $125. MY 3-3772

12 HORSE SEA KING MOTOR. A-1 condition $85 EM 3-3344.

14 FT. WOLVERINE. MOLDED plywood with steering wheel, spot light and chrome fittings. Excellent shape. $175. OR 3-0211. 7036 Terrell Rd., Maceday Lake.

20 FT. SAILBOAT. $125. MY 3-3772.

FOR SALE 14 FT. DELUXE RUNabout. Been in water 1 mo. 15 h.p. Evinrude motor, with control, 1954 model. This boat is in water and ready to go. $550. Call MY 3-4521.

MERCURY OUTBOARD MOTOR. Mark 20. Used very little. New 1954. EM 3-4436.

EVINRUDE MOTORS
Wolverine and Feather-Craft. Old Town and Drumman Canoes. Sterling trailers Marine supplies Open Sundays and evenings Bank Terms
HARRINGTON BOAT WORKS
899 S Telegraph FE 2-8023

Mercury Outboard Motors
Genuine Parts, Sales & Service
Shorty Hook's Place at Pine Lk.
Dial FE 2-5260

TRAILER AND 14 FT ROWBOAT. will sell separately. FE 4-2318.

NEW BOATS 14 FT SIDES, $40 and up. FE 5-8782 4021 Filer. Near Crescent Lake Park.

16' MAHOGANY PLANK OUTboard, lifetime top also 22½ H.P Evinrude in A-1 Condition. Call J. A. Taylor, FE 4-2544.

USED 14' PLYWOOD BOATS CALL FE 5-8219

For Sale Airplanes 86

'46 CESSNA. RADIO, STARTER, lights, heater and brakes. 500 actual hours. FE 2-4757.

Transportation Offered 87

TRUCK GOING NORTH PART load either way FE 5-8805.

WANTED: RESPONSIBLE PARTY to deliver new car to Miami, Fla. 952 W. Huron.

Wanted Used Cars 88

HIGH $, CHEAP & SCRAP CARS. Day or eve. FE 2-2666.

THE HIGH DOLLAR
For high grade used cars. We need them. Drive the extra miles, it will pay you well. 4540 Dixie Hwy.
H. J. VANWELT
OR 3-1355

MUST HAVE CARS
Any model or makes. Clean. Top cash. Out state dealer waiting. 22 Auburn Ave. or FE 4-2131.

PRICE THE REST - THEN GET the best from
BILL SPENCE
USED CARS
62 Oakland Ave. FE 4-7333

See M&M Motor Sales
For top dollar on late model cars
2627 Dixie Hwy. OR 3-1603

SCRAP CARS OR CHEAP CARS. OR 3-4511.

CALIFORNIA BUYER
AVERILL'S 2030 DIXIE HWY.
FE 2-9878 or FE 4-6896

WANTED - LATE MODEL WRECKed cars, '49 to '54.
Bagley Auto Parts
FE 5-9219 FE 5-9219
170 BAGLEY ST.

WE ARE BUYING NOW FOR OUR spring and summer sales. Top prices paid for topnotch cars. '51, '52, '53, '54 and '55.
HURON MOTOR SALES
952 W. Huron FE 2-2641

WTD. JUNK CARS & SCRAP iron. Fast service. Call FE 4-8582.

WE BUY CARS OR TRADE. 22 Auburn Ave.

WTD. WRECKED AND JUNKED cars. FE 8-1431.

WANTED
SHARP
'49's - '50's - '51's and '52's.
GLENN'S
MOTOR SALES
254 S. Saginaw St. FE 4-7371

For Sale Used Trucks 90

'52 CHEVROLET, 1 TON STAKE, bought new March '53 Worked very little. Private owner. $650. FE 7-8213.

'52, '49, & '46 CHEVROLET ½ & ¾ ton pickups reasonable.
ECONOMY CARS 22AUBURN

'50 DODGE ½ TON PANEL, SOLID body, good tires excellent condition.
LAKE ORION MOTOR SALES
3236 at Buckhorn Lake
2 MY 3-2611, till 9:00 p.m.

CUT AUTOCAR TRACTOR. 5TH wheel and tanks. 1,020 rubber. Best offer. 658 N. Perry.

1948 Ford
½ TON EXPRESS
8 CYLINDER—4 SPEED TRANS
$245
LARRY JEROME
Rochester Ford Dealer
PH OL 1-9711
"FOR MORE THAN 30 YEARS A GOOD PLACE TO BUY"

FORD 1951 F6 DUMP, V8, 2-speed axle. Fully equipped. Four brand new tires Almost new engine. Now working. Excellent condition. Take $200 down. Balance can be paid monthly if you have good credit. 6MI 6-4060.

'50 CHEV. ¾ TON, ONE OWNER truck. Can recommend to any one. H. J. Van Welt. 4540 Dixie Hwy. Phone OR 3-1355.

M. H. Chev.
'54 Dump
MATHEWS - HARGREAVES SPECIAL
1954 Cevrolet Dump with two speed axle, new Garwood box, high rubber. 12,000 actual miles on the motor and the truck is in perfect cond. Can be bought for
$1845

750 GMC TRACTOR AND JOB vear round OR 3-8042. Call after 6:30 p.m.

1954 GMC PICKUP RADIO HEATer and automatic transmission. Clean as any '54 automobile. $1,095 full price.
NORTHWEST CHEVROLET
Woodward at 13 Mile
LIncoln 5-1100

New and Used TRUCKS
WILSON GMC
OAKLAND AT CASS
OPEN EVENINGS
FE 2-9203 FE 4-4531

For Sale Used Cars 91

BUICK SPECIALS
1954 Buick century hardtop. Dynaflow, heater, radio, white walls. Less than 6000 miles.
1954 Buick special 4 dr. Dynaflow, heater, radio, new spare tire. Car is like new.
1952 Buick super 4 dr Heater and radio. One owner and very few like it.
H. J. VAN WELT
540 Dixie Hwy. OR 3-1355

BUICK SUPER 1951. LOW MILEage. New tires. Highest bid takes. FE 5-2766. 540 Auburn.

OPEN JULY 4th
'54 Buick Century hardtop. 10,000 miles, power steering, full equipment. Drastically reduced. Must sell.
HOUSE OF GOOD USED CARS
CARKNER STUDEBAKER
MI 4-3410 Birmingham

M. H. Chev.
'50 Buick
Matthews - Hargreaves Special 1950 Buick Special 4 dr. with radio, heater and sparkling green finish. Ready to roll at only
$495

BUICK SPECIALS
1954 Buick Centurv hardtop, Dyna. Heater Radio. White walls. 6900 miles. 1954 Buick Special, 4-door. Dyna Heater. Radio. New spare tire. Car like new. 1952 Buick Super 4-door Heater Radio. 1 owner. Very few like it.
4540 Dixie Hwy Phone OR 3-1355

1952 BUICK 2 DR. $10 DOWN AND assume payments. 464 S. Woodward, Birmingham.

BUICK '51 RIVIERA 4 DR. RADIO. Heater. Dyna. Whitewalls. Like new. Eves. 41 Edwards or 120 Ardmore. FE 4-7201.

1953 CADILLAC 62 LOW MILEage. 132 Oliver.

1953 CADILLAC CONVERTIBLE IN A-1 shape. Fully powered with cont. kit and wire wheels. Very sharp. FE 5-0857.

952 CADILLAC 62 4 DR. RADIO. Heater, power steering, premium tires. Ready for that exclusive buyers.
H. J. VAN WELT
OR 3-1355

1952 4 DOOR CADILLAC. PERfect condition. Holly, Melrose 7-4584, or FE 4-0824.

M. H. Chev.
'53 Buick
Matthews-Hargreaves Special 1953 Buick 4 dr sedan with radio, heater direction signals, Dynaflow, tinted glass, nylon covers, and A-1 rubber. Car looks and drives like new.
$1395

CADILLAC 1951 60 SPECIAL. GOOD condition with all extras. MI 6-4566 week days until 5 p.m.

CADILLACS, '49 FLEETWOOD, premium tires, all deluxe accessories. Will accept best offer. EM 3-4490.

M. H. Chev.
'48 Buick
Matthews - Hargreaves Special 1948 Buick Super convertible. Twin spots, new beige top, radio, heater and white wall tires.
$135

1947 CHEVROLET. ARROW SEdan. Extra nice. $195. 232 N. Perry.

New Credit Plan
HAVE YOU BEEN TURNED DOWN WHEN TRYING TO BUY A CAR BECAUSE OF SHORT EMPLOYMENT NO CREDIT, BAD CREDIT ETC.? WE HHVE A GOOD SELECTION OF '46 '51 AUTOMOBILES THAT YOU CAN BUY FOR VERY LITTLE DOWN AND WEEKLY PAYMENTS OF AS LITTLE AS $5.
No Co-Signers!
Immediate Delivery!
Deal Direct!
No Finance Co.!
Buy Here—Pay Here
Y'ALL COME
TO
171 S. Saginaw
NATIONAL MOTOR SALES

1954 CHEVROLET 210 4 DOOR. Standard transmission. 2 tone paint. Good clean car. Low mileage. 2375 Opdyke, FE 5-0215.

1946 CHEVROLET, DELUXE. 2 cl. radio and heater. Fine condition. MI 6-2351.

SAVE ENERGY, USE WANT ADS! To find a job, place to live or a good used car, see Classified NOW.

For Sale Used Cars 91

Come in and Try Our Price in Cars

'51 Olds 88 $697. '52 Pontiac, loaded, $997 '52 and '53 Chevie, $695 '53 Chrysler full power, loaded, $1397 '53 Willys, like new, $799 '51 and '52 Kaiser $497. '47 and '48 Buick, $97 4 Olds, '48 to '51, $197. '48 and '49 Pontiac Convertibles $197. '48, '50, and '57 Nash, $197. '47, '49, '51 Hudsons $97 and up '48 and '53 Plymouth $197 3 Fords, '47 to '49, $97. Plenty other makes and models, $25 and up Contract, real estate or what have you accepted on trade Your credit always good with finances arranged
ECONOMY CAR MKT.
22 AUBURN

Guaranteed
SHARP USED CARS
All Makes and Models
Glenn's
MOTOR SALES
254 S. Saginaw St FE 4-7371

955 CHEVROLET BEL AIR 2 door. 4,000 miles. 219 Strathmore.

M. H. Chev.
$53 Conv.
Matthews-Hargreaves Special 1953 Ford Crestline convertible, V-8, radio, heater, Fordomatic, twin spots, window washers, white walls and many other extras. What a price.
$1345

Chevrolet
1955
Demonstrators
Officials Cars
Courtesy Cars
Bel Air 4 Door Sedans
Hardtop Sport Coupes
Del Ray Club Coupes
2 Door Sedans
SIXES AND EIGHTS
STANDARD TRANSMISSIONS
OVERDRIVES POWERGLIDE
Take Your Choice
New Car Guarantee
Latest ummer Color Selections
No Financing Problems
Highest Trade - Lowest Terms
As low as Just Your Car Down Up to 36 months on balance. Our low overhead location permits terrific savings to be passed on to you
SAVE SAVE SAVE
Don't Delay — Act Today
HASKINS
Chevrolet
Oakland County's Fastest Growing Dealer
DIXIE HWY at M-15: MAple 5-5071

55 CHEVROLET 150 2 DR., FULLY equipped. Very low mileage. New car guarantee. Reasonable monthly payments. Big trade allowance on old car.
NORTHWEST CHEVROLET
Woodward at 13 Mile
LIncoln 5-1100

1952 CHEVROLET 2 DR. $10 DOWN and assume payments. 464 S. Woodward, Birmingham.

CHEVROLET 1947 2 DOOR. clean. Make an offer. 197 S. Johnson.

Jacobson's
HUDSON & RAMBLER
SALES & SERVICE
58 W Pike St FE 2-8359

CHRYSLER 1952
V-8 Saratoga club coupe. Sharp. Radio, heater, white walls. 32,000 miles. Will arrange financing. FE 2-0214 or FE 5-7662. Ask for Mr. Scott.

'51 CHRYSLER SARATOGA V-8, 2 dr., radio heater hydramatic. LAKE ORION MOTOR SALES M-24 at Buckhorn Lake MY 3-2611 till 9:00 p.m.

1952 DE SOTO 4 DR. $10 DOWN and assume payments. 464 S. Woodward, Birmingham.

'52 DESOTO, V-8, VERY CLEAN, loaded with extras. $795. 603 Orchard Lake.

OPEN JULY 4th
'51 Dodge Coronet sedan. Runs perfect, no rust. Priced below cost.
HOUSE OF GOOD USED CARS
CARKNER STUDEBAKER
MI 4-3410 Birmingham

1952 DODGE CORONET FOUR door, one owner. Excellent condition, low mileage radio, heater, turn signals reasonable. OA 8-3776.

1950 DODGE, 2 DR. CLEAN, RAdio and heater, good tires. $295. FE 3-7542.

'54 FORD
Customline 2 dr sedan. fordamatic, white side wall tires.
HOUGHTEN & SON
YOUR FRIENDLY OLDSMOBILE AND GMC TRUCK DEALER
528 N. Main, Rochester OL 1-9761

'51 FORD CONVERTIBLE, RADIO heater, Ford-O-Matic '50 Ford convertible radio heater, overdrive. '53 ½ ton Ford pickup, heater. All A-1 like new. 4046 Rochester Rd. Leonard, Mich.

'39 FORD COUPE $125 FE 2-3442. 251 Oakland Ave.

FORD, 1940 TUDOR. RUNS GOOD. $40 cash. 197 S. Johnson.

See "Cy"
For The Better Buy In A Good Used Car
Over 100 Cars To Choose From
"Cy" Owens
Your Ford Dealer
2 Big Lots
150 S. Saginaw St.
FE 5-4101
809 S. Woodward Ave.
FE 4-7469
8 A.M. to 9 P.M.

OPEN JULY 4th
'50 Ford custom coupe. One owner car. Fully equipped. A bargain.
HOUSE OF GOOD USED CARS
CARKNER STUDEBAKER
MI 4-3410 Birmingham

FOR SALE: $400 EQUITY ON '54 Ford convertible. FE 4-4190.

MAKE ME AN OFFER
Private owner 1954 Ford six. Light blue. R & H. perfect condition. Phone OR 3-6312.

54 FORD, RADIO, HEATER, white wall tires, 1 owner car. Must be seen to be appreciated, $1,295. Any old car down.
NORTHWEST CHEVROLET
Woodward at 13 Mile
LIncoln 5-1100

1952 FORD CONVERTIBLE. $10 dn. & assume payments. 464 S. Woodward, Birmingham.

1951 Ford
8 CYLINDER COUPE
$475

1952 Ford
8 CYLINDER COUPE
$675

LARRY JEROME
Rochester Ford Dealer
PH. OL 1-9711
"FOR MORE THAN 30 YEARS A GOOD PLACE TO BUY"

1955 FORD FAIRLANE. 2 DR. for sale. FE 4-9995.

OPEN JULY 4th
'53 FORD VICTORIA CUSTOM V-8. Radio, heater. Ford-O-Matic. Priced right.
HOUSE OF GOOD USED CARS
CARKNER STUDEBAKER
MI 4-3410 Birmingham

KELLER KOCH
INDEPENDENCE SPECIALS
'54 Buick Roadmaster 4 Dr., Maroon & Gray, P. Strg., P. Brakes .. $2,395
'54 Chry. N. Y. 4 Door, 2 Tone Blue $2,095
'54 DeSoto V-8 Club Cpe., 2 Tone Blue, P. Strg., P. Windows ... $1,995
'54 Ford 8 2 Dr. ... $1,095
'54 Plymouth Club Coupe $1,095
'53 Chry. Club Coupe, 2 Tone Green, P. Strg. W/Walls $1,295
'53 Dodge 4 Door Sedan $945
'53 Chev. Bel Air 4 Door, 2 Tone Blue, Tinted Glass, W/Walls, P. G. $1,295
'53 Plymouth 4 Door Sedan $845
'52 Plymouth Club Coupe $595
'52 Mercury Hardtop, 2 Tone, Tinted Glass, Auto. Trans. ... $1,195
'52 Buick Riviera Hardtop, yellow and black, tinted glass, whitewalls $1195
'51 Cry. Imperial Hardtop, black with white top, P. Strg. $695
'51 Plymouth Club Coupe $545
'51 Buick 4 door, 2 tone green, tinted glass, Dynaflow $795
'50 Lincoln Club Coupe, black with whitewalls, auto. trans., R&H $495
TRANSPORTATION SPECIALS
'50 Studebaker 2 dr. $145
'50 Ford 2 dr. $395
'50 Ply. 4 dr. $195
'50 Dodge 2 dr. $295
'50 Nash 2 dr. $245
CONVERTIBLES
'53 Ford, Carnival red, R&H $1295
'51 Plymouth, like new $695
'51 Nash Rambler, R&H $395
'50 Hudson, black with red leather upholstery, tubeless white walls $345
THESE ARE ALL NEW CAR ONE OWNER TRADE-INS. BE SURE TO SEE THESE BEFORE YOU DEAL.
WE FINANCE—IMMEDIATE DELIVERY
KELLER KOCH
CHRYSLER-PLYMOUTH DEALER
Birmingham Liberty 6-4585
Used Car Department
13½ Mile Rd. and Woodward
(Opposite the BIG BOY)

47 FORD, 4-DOOR, RADIO AND heater. Good condition. 1274 Round Lk. Rd. EM 3-0117.

1950 FORD 2 DR. RADIO, HEATer. $275. 875 Scott Lake Rd.

'53 FORD CUSTOM FORDOR V-8. lots of extras, spotless $1050. FE 7-0131.

Ford convertible, 2 tone, very clean. Must be sold. Reasonable. 136 S. Josephine, Huron Gardens.

1950 FORD CLUB COUPE. EXCELlent condition, priced right. MA 6-2344.

1951 FORD V8 CONVERTIBLE. New white side wall tires New top. 1953 motor A-1 condition. Corner of Crooks Rd and S. Blvd. FE 3-8463.

FORD SPECIALS
'50 Ford 6, 2-dr. Radio and heater. 1949 Ford 8 2-door. Radio and heater. Easy terms and monthly payments
H. J. VAN WELT
540 Dixie Hwy. Phone OR 3-1355.

1949 HUDSON SEDAN AND 1946 Hudson coupe, needs a little fender work Good condition. Priced right. 3161 Dixie Hwy. after 2 p.m.

HUDSON, 1949, SEDAN NOT RUNning $50, take it away 197 S. Johnson.

1948 JEEP STATION WAGON SEdan. $400 Ft. MU 4-7412.

'49 FRAZER GOOD CONDITION $100. 3134 Bessie, Auburn Hts.

1952 KAISER 4 DR. $10 DOWN & assume payments. 464 S. Woodward, Birmingham.

LASALLE CPE. 1940. MUST SELL. $50 cash. 197 S. Johnson.

49 LINCOLN SPORTS COUPE. Fully equipped. $400. MA 5-5204.

You'll Shine
The Brightest On The
4th of July
If you'll SKY ROCKET over to...
COMMUNITY MOTORS
803 N. Main, Rochester
For a BANG UP deal on a real SPARKLER.
Open till 10 p.m. OLive 2-9311

'55 MERCURY MONTEREY HARDtop. Like new. Loaded Reasonable. 107 Mt. Clemens.

1946 MERCURY. EXCELLENT transportation. $75. 875 Scott Lake Rd.

MUST SELL THIS WEEK. 1953 Mercury Monterey hardtop. Mercomatic, power brakes. 16,000 actual miles. Bob Burns at Cy Owens Ford. FE 5-4101 or FE 5-3618.

MERCURY 1953 MONEREY HARD top. 2 tone, radio, heater, white walls, Merc-O-Matic. Today's special, $1,395.

Bob Frost, Inc.
LINCOLN-MERCURY DEALER
850 S. WOODWARD
BIRMINGHAM
MI 6-2200 JOrdan 6-3933

'53 NASH AMBASSADOR. RADIO, heater and overdrive. 715 Fourth St. FE 2-2741.

1952 NASH 2 DR. $10 DOWN AND assume payments. 464 S. Woodward, Birmingham.

REAL BARGAIN '51 RAMBLER convertible. Clean transportation FE 5-9511 after 6 p.m.

Our Fourth of July
"Specials"
'54 Pontiac 2 dr..... $1495
'53 Packard $1295
'53 Dodge V-8 4 dr... $1095
'53 Plymouth 4 dr.... $895
'53 Dodge 6 cyl. 4 dr. $995
'52 De Soto V-8 4 dr. $995
'52 Dodge Hardtop.. $1095
'52 Plymouth 2 dr.... $695
'51 Nash 4 dr. $395
'51 Hudson $395
'50 Dodges (2).... $295 up
'50 Chevrolet $395
'50 Ford Convertible $395
'50 Pontiac $350
'50 Nash Ambassador $400
'49 Plymouth 2 dr.... $295
'49 De Soto $295
'48 Dodge 4 dr..... $150

Riemen-schneider
232 S. SAGINAW ST.
Open 'til 8 p.m.
FE 2-9131

53 OLDSMOBILE 98 HOLIDAY coupe, good condition, new tires, all power equipment must sacrifice. 2878 Newberry Rd., off Clintonville.

'50 OLDS 88
This is 1 owner car, drak green, exceptionally clean, radio, heater, hydramatic Cash, terms or trade. 68 Oakland. FE 2-2351.

1953 OLDS 98, RADIO, HEATER, Hydramatic, full equipped. $1,595 your old car will make the down payment.
SCHUTZ MOTORS
DeSOTO PLYMOUTH DEALER
912 S. Woodward, Birmingham

'40 OLDS, GOOD MOTOR, LIcense and no rust. $80. FE 5-6641. 348 Russell.

1954 DELUXE HOLIDAY 98 JUST like new FE 4-7774 after 4 p.m.

1952 OLDS 88 2 DR. $10 DOWN and assume payments. 464 S. Woodward, Birmingham.

1941 OLDSMOBILE. EXCELLENT condition. New tires and battery. $250 cash. OR 3-2924.

OLDS, '54, 88, 2 DR. 2 TONE paint. All access. FE 4-1682.

'55 PLYMOUTH 8
Club sedan, 2 tone green, white wall tires. Heater, 8 tube radio, special trim. Car is like new. Will sell at disc. of several $100. 6 S. Tasmania.

1953 PLYMOUTH METAL STATION Wagon. $10 down and assume payments 464 S. Woodward, Birmingham.

47 PLYMOUTH 2 DOOR. NICE. See it, 429 N. Paddock.

YOU'LL FALL IN LOVE
WITH OUR "LIKE NEW" USED CARS
$295
'48 Nash, 4 dr. A CREAM PUFF!
$1,095
'53 Nash, 4 dr. A REAL SHARP CAR!
$695
'50 Pontiac Catalina. THIS CAR IS FOR YOU!
$1,145
'52 Oldsmobile 2 dr. MECHANICALLY PERFECT!
$2,295
'54 Buick Super Riviera hardtop, 2 dr. THE CAR FOR YOUR GARAGE!
$1,995
'54 Pontiac 4 dr. Starchief, A REAL DREAM!
$2,195
'54 Buick 4 dr. A FAMILY CAR!
$495
'50 Buick 4 dr. A TRANSPORTATION SPECIAL!
$495
'49 Oldsmobile. NICE CLEAN CAR!
$395
'48 Pontiac, 4 dr. DRIVE IT AND BUY IT!
MANY OTHERS TO CHOOSE FROM
COMMUNITY MOTORS
THE PLACE WHERE YOU CAN WHEEL AND DEAL
OPEN TILL 10 P.M.
OL 2-9321

47 FORD, 4-DOOR. RADIO AND heater. Good condition. 1274 Round Lk. Rd. EM 3-0117.

1950 FORD 2 DR. RADIO, HEATer. $275. 875 Scott Lake Rd.

'53 FORD CUSTOM FORDOR V-8. lots of extras, spotless $1050. FE 7-0131.

Ford convertible, 2 tone, very clean. Must be sold. Reasonable. 136 S. Josephine, Huron Gardens.

1950 FORD CLUB COUPE. EXCELlent condition, priced right. MA 6-2344.

1951 FORD V8 CONVERTIBLE. New white side wall tires New top. 1953 motor A-1 condition. Corner of Crooks Rd and S. Blvd. FE 3-8463.

FORD SPECIALS
'50 Ford 6, 2-dr. Radio and heater. 1949 Ford 8 2-door. Radio and heater. Easy terms and monthly payments
H. J. VAN WELT
540 Dixie Hwy. Phone OR 3-1355.

1949 HUDSON SEDAN AND 1946 Hudson coupe, needs a little fender work Good condition. Priced right. 3161 Dixie Hwy. after 2 p.m.

HUDSON, 1949, SEDAN NOT RUNning $50, take it away 197 S. Johnson.

1948 JEEP STATION WAGON SEdan. $400 Ft. MU 4-7412.

'49 FRAZER GOOD CONDITION $100. 3134 Bessie, Auburn Hts.

1952 KAISER 4 DR. $10 DOWN & assume payments. 464 S. Woodward, Birmingham.

LASALLE CPE. 1940. MUST SELL. $50 cash. 197 S. Johnson.

49 LINCOLN SPORTS COUPE. Fully equipped. $400. MA 5-5204.

You'll Shine
The Brightest On The
4th of July
If you'll SKY ROCKET over to...
COMMUNITY MOTORS
803 N. Main, Rochester
For a BANG UP deal on a real SPARKLER.
Open till 10 p.m. OLive 2-9311

'55 MERCURY MONTEREY HARDtop. Like new. Loaded Reasonable. 107 Mt. Clemens.

1946 MERCURY. EXCELLENT transportation. $75. 875 Scott Lake Rd.

MUST SELL THIS WEEK. 1953 Mercury Monterey hardtop. Mercomatic, power brakes. 16,000 actual miles. Bob Burns at Cy Owens Ford. FE 5-4101 or FE 5-3618.

MERCURY 1953 MONEREY HARD top. 2 tone, radio, heater, white walls, Merc-O-Matic. Today's special, $1,395.

Bob Frost, Inc.
LINCOLN-MERCURY DEALER
850 S. WOODWARD
BIRMINGHAM
MI 6-2200 JOrdan 6-3933

'53 NASH AMBASSADOR. RADIO, heater and overdrive. 715 Fourth St. FE 2-2741.

1952 NASH 2 DR. $10 DOWN AND assume payments. 464 S. Woodward, Birmingham.

REAL BARGAIN '51 RAMBLER convertible. Clean transportation FE 5-9511 after 6 p.m.

Our Fourth of July
"Specials"
'54 Pontiac 2 dr..... $1495
'53 Packard $1295
'53 Dodge V-8 4 dr... $1095
'53 Plymouth 4 dr.... $895
'53 Dodge 6 cyl. 4 dr. $995
'52 De Soto V-8 4 dr. $995
'52 Dodge Hardtop.. $1095
'52 Plymouth 2 dr.... $695
'51 Nash 4 dr. $395
'51 Hudson $395
'50 Dodges (2).... $295 up
'50 Chevrolet $395
'50 Ford Convertible $395
'50 Pontiac $350
'50 Nash Ambassador $400
'49 Plymouth 2 dr.... $295
'49 De Soto $295
'48 Dodge 4 dr..... $150

Riemen-schneider
232 S. SAGINAW ST.
Open 'til 8 p.m.
FE 2-9131

53 OLDSMOBILE 98 HOLIDAY coupe, good condition, new tires, all power equipment must sacrifice. 2878 Newberry Rd., off Clintonville.

'50 OLDS 88
This is 1 owner car, drak green, exceptionally clean, radio, heater, hydramatic Cash, terms or trade. 68 Oakland. FE 2-2351.

1953 OLDS 98, RADIO, HEATER, Hydramatic, full equipped. $1,595 your old car will make the down payment.
SCHUTZ MOTORS
DeSOTO PLYMOUTH DEALER
912 S. Woodward, Birmingham

'40 OLDS, GOOD MOTOR, LIcense and no rust. $80. FE 5-6641. 348 Russell.

1954 DELUXE HOLIDAY 98 JUST like new FE 4-7774 after 4 p.m.

1952 OLDS 88 2 DR. $10 DOWN and assume payments. 464 S. Woodward, Birmingham.

1941 OLDSMOBILE. EXCELLENT condition. New tires and battery. $250 cash. OR 3-2924.

OLDS, '54, 88, 2 DR. 2 TONE paint. All access. FE 4-1682.

'55 PLYMOUTH 8
Club sedan, 2 tone green, white wall tires. Heater, 8 tube radio, special trim. Car is like new. Will sell at disc. of several $100. 6 S. Tasmania.

1953 PLYMOUTH METAL STATION Wagon. $10 down and assume payments 464 S. Woodward, Birmingham.

47 PLYMOUTH 2 DOOR. NICE. See it, 429 N. Paddock.

YOU'LL FALL IN LOVE
WITH OUR "LIKE NEW" USED CARS
$295
'48 Nash, 4 dr. A CREAM PUFF!
$1,095
'53 Nash, 4 dr. A REAL SHARP CAR!
$695
'50 Pontiac Catalina. THIS CAR IS FOR YOU!
$1,145
'52 Oldsmobile 2 dr. MECHANICALLY PERFECT!
$2,295
'54 Buick Super Riviera hardtop, 2 dr. THE CAR FOR YOUR GARAGE!
$1,995
'54 Pontiac 4 dr. Starchief, A REAL DREAM!
$2,195
'54 Buick 4 dr. A FAMILY CAR!
$495
'50 Buick 4 dr. A TRANSPORTATION SPECIAL!
$495
'49 Oldsmobile. NICE CLEAN CAR!
$395
'48 Pontiac, 4 dr. DRIVE IT AND BUY IT!
MANY OTHERS TO CHOOSE FROM
COMMUNITY MOTORS
THE PLACE WHERE YOU CAN WHEEL AND DEAL
OPEN TILL 10 P.M.
OL 2-9321

M & H
SHOP
Sunday
AND
Monday
BUY
Tuesday
AT 211
S. SAGINAW ST.
MATTHEWS-HARGREAVES
FE 4-4546

50 PLYMOUTH CONVERTIBLE. Good white side wall tires, good top, rebuilt engine. Can be seen at 689 Orchard Lk. Rd.

1947 PLYMOUTH CLUB COUPE, good condition. OR 3-1990. 4070 Farner.

M. H. Chev.
'53 Pont.
Matthews - Hargreaves Special 1953 Pontiac 8 Deluxe 4 dr. with Hydromatic, radio, heater, custom leather seats, Cadet Visor, and beautiful dark blue over India Ivory. A steal at only
$1145

954 PONTIAC 4 DR. CHIEFTAIN Deluxe, low mileage, hydramatic, radio & heater 120 S. Ardmore, FE 4-7201.

PONTIAC STATION WAGON
1951 new tires, battery, engine completely overhauled. Perfect condition. Will take trade. Terms. $750. 183 E. Iroquois. FE 5-8485 days. FE 4-2909 eve.

49 PONTIAC. CLEAN. EXCELlent condition. $300. 4067 Olmstead. Drayton Plains. OR 3-9817.

51 PONTIAC HARDTOP, RADIO, heater, white walls, automatic shift. $795 full price. Any old car down.
NORTHWEST CHEVROLET
Woodward at 13 Mile
LIncoln 5-1100

PONTIAC 1... 870 CATALINA. Like new FE 5-5373 ... Coleman

1948 PONTIAC. 2 DR., EXCELlent condition. $175. 875 Scott Lake Rd.

1952 PONTIAC CHIEFTAIN 8. R & H and other extras A-1 condition. First $850 takes. Need money. After 5, phone FE 5-1698.

1952 PONTIAC HARDTOP. $10 down and assume payments. 464 S. Woodward, Birmingham.

1946 PONTIAC 2 DR. RUNS GOOD, tires good. $95. FE 3-7542.

'51 PONTIAC FE 2-5881, 133 E. Howard.

PONTIAC '51 DELUXE 4-DOOR sedan, good condition, complete accessories. Phone FE 2-6594.

'51 PONTIAC GOOD CONDITION, 133 E. Howard. FE 8-5881.

"Bright Spot" Is First Stop For All
Smart Car Buyers
One of the Best Selections of Used Cars in Town
"Bright Spot"
Jerome Cadillac & Olds
CASS at ORCHARD LK.
FE 8-0488 FE 8-0488

PONTIAC 1953 4 DR. DELUXE. Hydramatic. Fully equipped. $1,150. Days, FE 2-8214 or FE 2-6403. Eves, FE 5-0937.

'50 PONTIAC, STANDARD, GOOD shape radio & heater, new battery good tires. $350. FE 5-0928.

1950 PONTIAC GOOD CONDITION. FE 4-2007.

PONTIAC SPECIALS
'51 Pontiac 8 4 dr. Chieftain deluxe. Hydramatic, heater, radio. A one owner car. Less than 34,000 miles. 1950 Pontiac 6 dr. Hydramatic, heater, radio Locally owned. A-1 condition Also 1949 Pontiac 4 dr. Hydramatic heater, radio one owner, and far above average.
H. J. VAN WELT
540 Dixie Hwy OR 3-1355

53 PONTIAC 2 DOOR. $100 TAKE over payments. FE 4-6673.

West Side Used Cars
53 Ford custom 8 dr. Fordomatic.
51 Mercury sedan Overdrive
51 Chevrolet 2 dr Powerglide.
52 Plymouth sedan.
51 Studebaker commander 8 sedan.
50 Pontiac deluxe 8 club coupe.
48 Pontiac deluxe 8 sedan
We have several '46-47 cars.
West Side Used Cars
923 W. Huron FE 4-2185

TAYLOR'S GOOD USED CARS
1954 Chevrolet 2 dr. with radio, heater and Power Glide. Low down payment and long easy terms.
1954 Chevrolet 2 dr. with radio, heater and low mileage. Low down payment and long easy terms.
1953 Nash Rambler Convertible. Radio, heater, overdrive and Continental tires at only $845.
1953 Chevrolet Bel Air Convertible. Power steering, Power Glide, radio, heater, back-up lites, white walls, and tinted glass. Extra sharp. Low down payment and easy terms.
Also many other transportation specials for only $5 down.
TAYLOR'S
At Walled Lake
"Since 1831"
Phone Market 4-1561

OPEN JULY 4th
'51 Studebaker club coupe. Sharp. Radio, heater, overdrive. A bargain.
HOUSE OF GOOD USED CARS
CARKNER STUDEBAKER
MI 4-3410 Birmingham

1950 STUDEBAKER CLUB COUPE. Hydramatic, good cond. Call after 6 p.m. MI 4-8610.

'51 Studebaker Land Cruiser
V8 HYDRAMATIC DIRECTIONAL SIGNALS AND HEATER IN VERY GOOD CONDITION $385. FE 4-8039 AFTER 4 P.M. OR WRITE PONTIAC PRESS BOX NO. .

1953 STUDEBAKER 4 DOOR CUSTom. 7600 miles. Real Clean. $950. 932 Melrose Ave.

M. H. Chev.
'50 Stude.
Matthews - Hargreaves Special 1950 Studebaker 4 dr sedan with light blue finish Radio, heater and other extras. A real money miser. This car is on special for 2 days only
$145

PONTIAC CONVERTIBLE. New top and seat covers Good mechanically Sporty Call FE 2-74.5.

50 PONTIAC, 4 DR SEDAN ALL accessories. Excellent condition. $495. 1532 Eason. Watkins Lake.

TIP TOP Guaranteed USED CARS
1953 Willys 4 dr. $795
1950 Pontiac 8, 2 dr. $345
1952 Dodge 2 dr. $575
1950 Hudson 2 dr. $95
1950 Ford fordor. $295
CLARKSTON MOTOR SALES
CHRYSLER - PLYMOUTH
Open 8 a.m. to 8 p.m. daily.
WE BUY, SELL AND TRADE
MA 5-5141

SELLING OUT OPEN JULY 4th
'55 Studebakers. All models, demos and new cars, below cost. Must sell inside of 1 week. Any car down.
HOUSE OF GOOD USED CARS
CARKNER STUDEBAKER
MI 4-3410 Birmingham

1952 WILLYS STATION WAGON. $10 down and assume payments. 464 S. Woodward, Birmingham.

Life of Virginia's Man-of-the-Month - Henry P. Roberts



HENRY P. ROBERTS

During June, Henry Roberts was the leading agent in Life of Virginia's Pontiac branch office as announced today by Louis Pohl, District Manager, and has been named "Man-of-the-Month" for June.

Henry has lived in Pontiac all of his life and specializes in integrating Social Security benefits with the policyholders own insurance program. Through these efforts, Henry was able to win this coveted award.

Through one of the nation's oldest and largest life insurance companies, the Life of Virginia, he advises and assists individuals and families in their plans for financial security.

THE LIFE Insurance Company OF VIRGINIA
RICHMOND • ESTABLISHED 1871
1080 West Huron. FE 2-0219

Coast to Coast Moving
North American VAN LINES, Inc.
VOLLMAR
MOVING AND STORAGE CO.
351 N. Perry FE 5-8562
Packing and Crating

ARE YOU MOVING?
Call
Smith Moving Co.
485 Marion St.
FE 4-4864

Famous Make
USED TV SETS
Only $5 Per Week!
HAMPTON TV
825 W. Huron FE 4-2525

ATTENTION
Big Resort and Cottage Owners
See the new and improved model of the famous Michigan Dock now available for early installation.
For complete information phone WO 3-5823.
MICHIGAN DOCK CO.
1451 E. MICHIGAN AVE.
BATTLE CREEK, MICHIGAN

PAY CUT?
If you are unable to pay your payments, debts or bills when due, see MICHIGAN CREDIT COUNSELLORS and arrange for payments you can afford, regardless of how much or how many you owe.
NO SECURITY OR ENDORSERS REQUIRED
ONE PLACE TO PAY — BONDED AND INSURED
"Let 9 years of credit counseling experience assist you."
Hours: Daily 9 to 5: Wed. & Sat. 9 to 1: Evenings by Appt.
MICHIGAN CREDIT COUNSELLORS
41½ South Saginaw St. FE 5-0456 Above Oakland Theater

BIG BUYS
at HINCKLEY'S 5c to $1.00 Store
Going Out of Business Sale
OPEN SUNDAY
CLOSED ALL DAY JULY 4th



WE INSTALL
Drop in and ask us about our credit plan. FE 2-9111.
PONTIAC PISTON SERVICE CO.
Free Parking in Rear. Corner of Cass and Lawrence

--Today's Television Programs--

Channel 2—WJBK-TV Channel 4—WWJ-TV Channel 7—WXYZ-TV Channel 9—CKLW-TV

TONIGHT'S TV HIGHLIGHTS

6:00—(7) Jumbo Theater. Jeff Chandler in "Roses Are Red." (4) Saturday Edition. News. (2) Gene Autry. Western Adventure.

6:15—(4) Pro Golf. How the pro at Oakland Hills Golf Club plays the courses toughest holes.

6:30—(9) Temple Baptist Church. Religious. (4) Horace Heidt. Variety, new talent. (2) Beat the Clock. Quiz with Bud Collyer, Roxanne.

7:00—(7) Soldier Parade. Armed Forces variety show. (9) Dial 9 Theater. Roscoe Karns in "Meet the Missus." (4) The Soldiers. Hal March and Tom D'Andrea as pair of GIs try to think up ways to get back to civilian life. (2) America's Greatest Bands. Paul Whiteman, host; Tex Beneke, Louis Armstrong, Phil Spitalney, Prez Prado and their orchestras.

7:30—(7) Story Studio. "Bed by the Window," drama. (4) Dunniger Show. Dagmar, Leonard Lyons guests as mentalist does memory tricks.

8:00—(7) Lawrence Welk Show. Dance music with romantic and comedy numbers included, featuring Welk and his "Champagne Music." (4) Allen in Movieland. Steve Allen with stars from Universal - International: Jeff Chandler, Piper Laurie, Tony Curtis, Audie Murphy, Mamie Van Dorn in salute to the movies. Benny Goodman, Gene Krupa, Teddy Wilson. (2) Two for the Money. Sam Levenson takes over Herb Shriner's quiz.

8:30—(9) Million Dollar Movie. Marius Goring in "Case of the Frightened Lady." (2) Down You Go. Word game with Dr. Bergen Evans, host.

9:00—(7) Hollywood Premiere. Vincent Price in "The Baron of Arizona." (2) Baseball. Detroit at Kansas City.

9:30—(4) Your Play Time. "The Loner," with Peter Votrian, Ann Lee; story of boy who uses unusual methods to solve his loneliness.

10:00—(9) National News. (4) Soldiers of Fortune. Tim and Toubo search for legendary torch on the island of Crete in "Torch of the Olympiad."

10:15—(9) Yesterday's Newsreel. Films.

10:30—(7) The Explorers. Ben East shows films of "Expedition to the Pribilofs." (9) Times Square Playhouse. Robert Hutton Gale Storm in "The Puppeteers." (4) People Are Funny. Elephant faces memory test on Art Linkletter quiz.

11:00—(7) Championship Bowling. Films. Steve Nagy vs. Robby Robinson. Elsie Cruce, guest. (9) Movie Date. Ralph Bellamy, Anne Baxter in "Guest in the House." (4) Jazz Party. Music, variety in jazz tempo.

11:25—(2) Scoreboard.

11:30—(4) Saturday Show. Gene Raymond, Francis Lederer in "Million Dollar" Weekend." (2) News. Jac LeGoff.

SUNDAY MORNING

8:15—(2) Christophers.

8:45—(2) Facts Forum.

9:00—(4) Church at Crossroads.

9:15—(2) Court of Health.

9:30—(2) This Is the Life.

9:45—(7) Comedies. (2) Kid Cartoons.

10:00—(7) Action Theater. (2) Detroit Pulpit. (4) Cartoon Carnival.

10:30—(9) How Garden Grows. (4) Buffalo Bill. (2) Barker Bill Cartoons.

10:45—(2) Sausage Sinema.

11:00—(9) Church in Home. (4) Adventure Ho. (2) Porky Pig. Daffy Duck.

11:30—(7) Today's Faith. (2) Contest Carnival.

SUNDAY AFTERNOON

12:00—(7) Action Theater. (9) Moppets. (4) Double Theater. (2) Victory at Sea.

12:30—(7) Auntie Dee. (9) Uncle Toby's Party. (2) Wild Bill.

1:00—(7) World Adventure Series. (9) Million Dollar Movie. (2) Buster Crabbe.

1:30—(7) Cowboy G-Men. (2) Sunday Show Time.

2:00—(7) Laurel & Hardy. (9) Movie. (2) Sunday Show Time.

2:30—(7) Laurel & Hardy. (9) Meet Mr. Callahan.

3:00—(7) My Hero. (9) Justice Colt. (4) Recital Hall. (2) Sunday Show Time.

3:30—(7) My Hero. (4) Zoo Parade.

4:00—(7) Super Circus. (2) Face the Nation.

4:30—(9) Theater. (4) Captain Gallant. (2) Lets Take a Trip.

5:00—(7) Jimmy Wakely Show. (4) Hostess Theater. (2) Lucy Show.

5:30—(4) Roy Rogers. (2) You Are There.

SUNDAY'S TV HIGHLIGHTS

6:00—(7) You Asked For It. (2) Pride of the Family. Albie decides to build a barbecue in backyard, but has trouble with friendly neighbor. Paul Hartman, Fay Wray, star. (9) Oral Roberts. (4) Corliss Archer.

6:30—(7) Chance of a Lifetime. (9) Meet UAW. (4) Do It Yourself. Dave Willock, Cliff Arquette demonstrate various projects. (2) Private Secretary. After ten years of faithful service, Susie envisions diamond necklace gift. Starring Ann Sothern.

7:00—(7) The Huntress. (9) War on the Air. (2) Toast of the Town. Ed Sullivan host to Mariners and Chordettes. (4) Colgate Variety Hour. Guy Lombardo hosts holiday show to Long Island's favorite vacation spots, featuring "Arabian Night" extravaganza.

7:30—(7) Pepsi Playhouse. (9) Playhouse.

8:00—(7) Walter Winchell. (9) Motion Picture Academy. (4) TV Playhouse. TBA. (2) GE Theater. Alan Ladd, Virginia Gibson star in tale of writer in search of adventure for his writing.

8:30—(7) Stork Club. (2) Stage 77. Dennis Morgan star in "Press Conference," story of lawyer haunted by past.

9:00—(7) Break the Bank. (4) Cameo Theater. "Inca of Perusalem," is caricature of Kaiser Wilhelm II by George Bernard Shaw. (2) Appointment With Adventure. Two girls become involved in intrigue aboard cruise ship.

9:30—(7) Jumbo Theater. (4) Bob Cummings Show. Bob is torn between two secretaries, the "Marilyn Monroe" type or the "Plain Jane," starring Bob Cummings, Rosemary DeCamp.

10:00—(7) Joe Palooka. (9) Yesday's Newsreel. (4) Badge 714. (2) Bandstand Revue.

10:30—(7) Karloff Mystery. (4) Carpet Theater. (9) Follow That Man. (2) Willy.

11:00—(7) Hollywood Premiere. (9) Crown Theater. (4) Sunday News. (2) News Final.

11:20—(2) Nightwatch Theater.

11:30—(4) Hollywood Off-beat.

MONDAY MORNING

7:00—(4) Today. (2) Morning Show.

9:00—(7) Todd Purse Show. (4) Romper Room. (2) Garry Moore.

9:30—(2) Arthur Godfrey.

10:00—(7) Wixie's Wonderland (4) Home.

10:30—(2) Strike It Rich.

11:00—(7) Story Studio. (4) Ding Dong School. (2) Valiant Lady.

11:15—(2) Love of Life.

11:30—(4) Feather Your Nest. (2) Search for Tomorrow.

11:45—(2) Guiding Light.

MONDAY AFTERNOON

12:00—(7) 12 O'Clock Comics. (4) Mr. Twinky Presents. (2) Inner Flame.

12:15—(4) Way of World. (2) Road of Life.

12:30—(7) Beulah. (4) Hour of Shows. (2) Ladies Day.

1:00—(7) Lunchtime Drama. (9) Shopper's Matinee.

1:30—(4) Jean McBride. (2) Linkletter.

2:00—(7) Stars on Seven. (9) Myrtle Labbitt Show. (4) Ted Mack's Matinee. (2) Big Payoff.

2:30—(9) Toby David Show. (4) It Pays to Be Married.

2:45—(4) Concerning Miss Marlowe.

3:00—(9) Monday Matinee. (7) Hearthrob Theater. (4) Hawkins Falls.

3:15—(4) First Love. (2) Secret Storm.

3:30—(4) World of Mr. Sweeney.

3:45—(4) Modern Romance.

4:00—(7) Captain Flint. (9) World Passport. (4) Pinky Lee. (2) Robert Q. Lewis.

4:30—(9) Howdy Doody. (4) Howdy Doody. (2) Welcome Travelers.

4:45—(7) Ricky the Clown.

5:00—(7) Auntie Dee. (9) Justice Colt. (4) Rocky Jones, Space Ranger. (2) Sagebrush Shorty.

5:30—(7) Wild Bill Hickok. (4) Tennessee Ernie.

--Today's Radio Programs--

Programs furnished by stations listed in this column are subject to change without notice.

WJR, (760) CKLW, (800) WWJ, (950) WCAR, (1130) WXYZ, (1270) WJBK, (1400) WPON, (1460)

TONIGHT

6:00—WJR, Hainline
WWJ, News
WXYZ, Pan-American
CKLW, News Sports
WPON, News

6:15—WJR, Richard Hayes
WWJ, Sen. McNamara
CKLW, Sec of State
WCAR, Talk Sports
WPON, Idletime Serenade

6:30—WJR, Sports
WWJ, Farm Home Hr.
WXYZ, Amer. Farmer
CKLW, Parliament still
WJBK, Sports
WCAR, Music
WPON, Sports Slants

6:45—WJR, J. White
CKLW, Mich. Catholic
WPON, Three Suns

7:00—WJR, Way for Youth
WWJ, Monitor
WXYZ, News, Sandlotter
CKLW, Theater
WJBK, Serenade
WCAR, News, Music
WPON, News, Gib Shanley

7:15—WXYZ, Manpower
WCAR, Sign Off

7:30—WJR, Straw Hat
WXYZ, We See It
CKLW, Wonderful City

7:45—WXYZ, Wash'ton Wk.
CKLW, Globetroter

8:00—WJR, 21st Precinct
WWJ, Monitor
WXYZ, Dance Party
CKLW, True or False
WPON, Don Z. g Orville

8:30—WJR, Band Concs.
WWJ, Det. Symph.
CKLW, Music Flight

8:45—CKLW, Tourist

9:00—WJR, Two for Money
CKLW, Hawaii Calls

9:30—CKLW, Lombardoland
WJR, Jamboree
WWJ, Monitor

10:00—WJR, Country Style
WXYZ, News, Town
CKLW, W King
WPON, News

10:15—WPON, Off Record

10:30—WJR, Town, Country
CKLW, Sanctuary
WXYZ, A Great Day

10:45—WJR, Change World

11:00—WJR, News
WXYZ, Dance Music
CKLW, J. Van Kuren
WPON, News

11:15—WJR, Sports Final
CKLW, Israel Visits
WPON, Fran Warren

11:30—WJR, Annual Wage
WXYZ, Top of Town
CKLW, Jim Dunbar
WJBK, Tom George
WPON, Manhattan Melodies

SUNDAY MORNING

6:00—WJR, At Dawning
WWJ, Monitor
WJBK, Album

6:30—WJR, Farm Review
WJBK, Album Time
WPON, News, Music

6:45—WPON, Traveler

7:00—WJR, Favorite Hymns
CKLW, Wildwood Church
WJBK, News, Album
WPON, Nazarene Pulpit

7:15—WWJ, Monitor

7:30—WJR, Laymen's Hour
WXYZ, Sunday Music
CKLW, Baugher Tab.
WPON, Gen. Baptist

8:00—WJR, News
WXYZ, Bible Class
CKLW, Your Worship Hour
WJBK, News, Album
WCAR, Gospel Hour
WPON, 1st Assembly

8:15—WJR, Sid Walton
WJBK, Univ. Organ

8:30—WJR, Renfro Valley
WXYZ, Light & Life
CKLW, Pontiac Baptist
WJBK, Ave Maria
WCAR, Back to God
WPON, St. John's

8:45—WWJ, Monitor

9:00—WJR, News
WWJ, Crossroads
WXYZ, Religious News
CKLW, Bethesda Temple
WJBK, News, Organ
WCAR, News, Rhythm

9:15—WJR, Faith Hymns
WXYZ, Detroit Women
WJBK, St. Francis Hour

9:30—WWJ, Natl. Pulpit
WXYZ, Voice
CKLW, Hebrew Christian Hr.
WJBK, Detroit Pulpit
WPON, Grest Baptist

9:45—WJR, Religion
CKLW, Christian Science

10:00—WJR, News, Biggs
WWJ, Monitor
WXYZ, Israel Message
CKLW, Bible Class
WJBK, News, Music
WCAR, News, Roundup
WPON, News

10:15—WCAR, Bible Class
WPON, 1st. Meth.

10:30—WJR, Chapel Hour
WWJ, Monitor
WXYZ, Negro Chorus
CKLW, Voice

10:45—WWJ, Monitor
WCAR, Music all the Time

11:00—WJR, Tabernacle
WWJ, St. Paul's Cath.
WXYZ, Sunday Music
CKLW, Pontiac Baptist
WJBK, News, Music
WCAR, News, Music
WPON, Central Meth.

11:15—WJBK, Ken Cline

11:30—WJR, Album
WXYZ, Sun. Music
CKLW, Anglican Church
WJBK, McLeod
WCAR, Radio Temple

11:45—WJR, Music Room
WXYZ, Music Room

12:00—WJR, News
WWJ, Noon News
WXYZ, Pan. Am. Union
CKLW, Labour News
WJBK, News, Music
WCAR, Tiger Tunes
WPON, News

12:15—WJR, Best of Guest
WWJ, Weekend Music
CKLW, News, Chats
WJBK, Sun. Music
WPON, Tidings Temple

12:30—WJR, TBA
WJBK, Tom George
WXYZ, Tomorrow's World
WCAR, Game
CKLW, Peoples Church
WPON, Tidings Temple

SUNDAY AFTERNOON

1:00—WJR, Symphony
WXYZ, Truth Herald
CKLW, Cloutier's Orch.
WJBK, News, Tom George

1:15—WJBK, Music

1:30—CKLW, Lutheran Hour
WXYZ, News, P'im'ge

2:00—WJR Woolworth Hr.
WXYZ, Healing Waters
CKLW, Elder Morton
WJBK, News, Music

2:15—CKLW, News

2:30—WJR, Music Festival
WWJ, Monitor
WXYZ, Wings of Healing
CKLW, Frank & Ernest

2:45—CKLW, Chosen People

3:00—WWJ, Monitor.
WXYZ, Christian in Action
CKLW, Gospel for Blind

3:15—CKLW, Bandstand

3:30—WJR, Concert
WWJ, Monitor
CKLW, Army Hour
WJBK, Sun. Music
CKLW, Global Frontiers

4:00—WJR, News, Afternoon
WXYZ, Revival Hour
CKLW, Salute Nation
WJBK, News, Music

4:30—WJR, Road Rhythm
CKLW, Nick Carter

4:45—WJR, J. Pirincin

5:00—WJR, Sunday P. M.
WXYZ, Disaster
CKLW, Rin Tin Tin
WPON, Dinner Serenade

5:15—WJR, World Affairs

5:30—WJR, Scoreboard
WWJ, Weekend Music
WXYZ, Greatest Story
CKLW, Masquerader
WJBK, Music Moods

5:45—WJR, Sun. Noon
WPON, Dinner Br'nde.

SUNDAY EVENING

6:00—WJR, Gene Autry
WXYZ, Mon. Headlines
CKLW, Public Prosecutor
WJBK, News, Music
WPON, News
WCAR, News, Music

6:15—WXYZ, P. Harvey
WJBK, Guy Bowman
WPON, Spanish Hour

6:30—WJR, St. Louis
WWJ, Weekend Music
WXYZ, Indianapolis Races
CKLW, Bob Considine
WJBK, U. of D. Showtime
WCAR, Scores

6:45—CKLW, Sports Time

7:00—WJR, Juke Box Jury
WWJ, Monitor
WXYZ, News, Music
CKLW, Wings of Healing
WJBK, Evening Serenade
WCAR, News, Music
WPON, Spanish Hour

7:15—WJBK, D. Young

7:30—CKLW, Radio Bible
WJBK, Facts Forum
WPON, Hour of Charm

7:45—WJBK, Freedom Story

8:00—WJR, Our Miss Brooks
WWJ, Monitor
WXYZ, Town Meeting
CKLW Fulton Lewis Jr.
WJBK, Bowman

8:15—WXYZ, Frolics
CKLW, St. Francis Hour
WJBK, D. Young

8:30—WJR, Gary Crosby
WWJ, Monitor
CKLW, Quiet Hour
WJBK, U. of D. Roundtable
WPON, Concert Hall

9:00—WJR, Rudy Vallee
WWJ, News
WXYZ, Winchell
CKLW, Burns Baptist
WJBK, Serenade
WPON, Liberty Baptist

9:15—WWJ, Congress Rpts.
WXYZ, Drew Pearson

9:30—WWJ, Catholic Hr.
WXYZ, Manion Forum
CKLW, Dr Barnhouse
WPON, Pentecostal

9:45—WXYZ, Music

10:00—WJR, Believe, Nation
WWJ, Fibber McGee, Molly
WXYZ, Paul Harvey
CKLW, Billy Graham
WJBK, News, Serenade
WPON, News

10:15—WXYZ, Elmer Davis
WPON, Off Record

10:30—WJR, Facts Forum
WXYZ, Revival Times
CKLW, Back to God

10:45—WJR, Montovani

11:00—WJR, News
WWJ, Movietown Theater
WXYZ, News, Music
CKLW, News, Temple
WJBK, News, Music
WPON, News, Sports

11:15—WJR, U.N. Report
WPON, Music

11:30—WJR, Starlight Symp.
WWJ, Proudly We Hail
WXYZ, News, Stars
CKLW, Mount Zion Church
WJBK, Protestant Hr.

MONDAY MORNING

6:30—WJR, Agricit. Voice
WWJ, Bob Maxwell
WXYZ, Fred Wolf
CKLW, Guy Nunn
WJBK, Gentile, Frolic
WPON, Rise 'n' Shine

6:45—CKLW, Toby David
WCAR, Coffee

7:00—WJR, Jim Vinall
WJBK, Gentile, Binge

7:15—WJR, Music Hall

7:30, CKLW, Terence O'Dell
WJBK, Gentile, Binge

7:45—WWJ, News
CKLW, Toby David

8:00—WJR, Jack White
WWJ, Bob Maxwell
WJBK, News, Gentile
WCAR, News
WPON, News

8:15—WJR, Bud Guest
WCAR, Coffee With Clem
WPON, Rise 'n' Shine

8:30—WJR Music Hall

8:45—WWJ, News
WCAR, Radio Revival

9:00—WJR, News
WWJ, Minute Parade
WXYZ, Breakfast Club
WJBK, News, George
WCAR, News, Rhythm
WPON, News, Music

9:15—WJR, Kitchen Club

9:30—WJR, Mrs. Paige
WPON, Goes Calling

9:45—WJR, Lazy Ranch
CKLW, Good Neighbor

10:00—WJR, A. Godfrey
WWJ, McBride, Peale
WXYZ, My True Story
CKLW, News, Homechatte
WCAR, News, Temple
WPON, News

10:15—WWJ, Joyce Jordon
WPON, Goes Calling

10:30—WXYZ, Whispering
WWJ, Fran Harris
CKLW, Mary Morgan
WCAR, Music

10:45—WWJ, TBA
WXYZ, Ind. Speedway
WCAR, Music

11:00—WWJ Strike It Rich
WXYZ, Speedway
CKLW, Florida USA
WJBK, News, George
WCAR, News, Lady

11:15—WXYZ, Speedway
WCAR, Song Parade
WPON, Pontiac Party

11:30—WJR, Make Up Mind
CKLW, Queen for a Day
WPON, Party

11:45—WJR, Second Husband
WWJ, Fibber McGee

12:00—WJR, Jack White
WWJ, News
CKLW, News, Music
WJBK, George
WCAR, News
WPON, News.

12:15—WJR, Farm Roundup
WWJ, Faye Elizabeth
CKLW, Austin Grant
WCAR, Music
WPON Luncheon Music

12:30—WJR, Time Out Music
WXYZ, Speedway
CKLW, Bud Davies
WJBK, George
WCAR, Harmony Hall

12:45—WXYZ, Speedway
WPON, Farm Mkts.

MONDAY AFTERNOON

1:00—WJR, Road of Life
WWJ, News, Mulholland
WXYZ, Speedway
CKLW, Musical, Living
WJBK, T. George
WCAR, News, Music
WPON, News, Platter

1:15—WJR, Ma Perkins
WXYZ, Speedway
CKLW, Sammy Kaye
WCAR, Music
WPON, Guy Nunn

1:30—WJR, Dr. Malone
CKLW, Eddie Cantor

1:45—WJR, Guiding Light

2:00—WJR, Mrs. Burton
CKLW, News, Davies
WJBK, McLeod
WCAR, News, Music

2:15—WJR, Perry Mason
CKLW, 5 Star

2:30—WJR, Nora Drake
WWJ, Just Plain Bill
WWJ, Lorenzo Jones
WXYZ, Betty Crocker
CKLW, Club Time
WCAR, Music, Sports

2:45—WJR, Brighter Day
WWJ, Lorenzo Jones

3:00—WJR, News, Hymns
WWJ, Woman in Love
WXYZ, Ed McKenzie
WCAR, News, Music

3:15—WJR, Rosemary

3:30—WJR, Helen Trent
WWJ, Pepper Young
WJBK, Don McLeod

3:45—WJR, Gal Sunday
WWJ, Right to Happ.

4:00—WJR, House Party
WWJ, Backstage Wife
WXYZ, Wattrick, McK.
CKLW, Eddie Chase
WCAR, News, Music

4:15—WWJ, Stella Dallas

4:30—WJR, Music
WWJ, Wider Brown
WCAR, Music

4:45—WWJ, Woman in House
CKLW, News, Wright
WPON, Mt. Red.

5:00—WJR, News
WWJ, News, J. Deland
CKLW, Eddie Chase
WJBK, Don McLeod
WCAR, News
WPON, News, Serendale

5:15—WJR, Music
WJBK, McLeod
WCAR, Music

5:30—WWJ, Jim Deland, Spt.
CKLW, Chase, News
WCAR, Music

Lists Cow on Application

BIRMINGHAM, Ala. (AP)—Filling in a statement of financial condition in an application for surplus foods, a woman wrote in the space for "stocks and bonds": "$35 cow."

TUNE IN! A LAUGH-FEST OF FUN FOR EVERYONE!



Every Monday
6:30 P. M.
on
WCAR
113 On Your Dial

DON'T GAMBLE



LET AN EXPERT
SHARPEN YOUR SAWS!
We do professional work . . . and GUARANTEE satisfaction! Every saw is machine sharpened, and every tooth of your saw is restored to a perfect pitch and bevel!
Authorized Reo Service
INCORPORATED CRAFTS
53½ Union Street
Phone FE 4-5139

SYLVANIA TV
FOX TV & RADIO SERVICE
We Service All Makes TV
2485 Airport Rd. Road
Cor. Hatchery
OR 3-1647

Mexicans Block Border Roads to Protest Tax

BROWNSVILLE, Tex. (AP)—Soldiers guarded banks across the Rio Grande at Matamoros today after Mexican farmers threw road blocks across highways entering this border tourist haven and stopped commercial transportation.

But Culver Gidden, American counsul at Matamoros, said the farmers' strike against a 22.55 per cent export tax on cotton was peaceful and the soldiers were only a precaution. "They're probably not needed," he said.

* * *

The farmers' action started yesterday morning when hundreds of farmers drove trucks and automobiles across major highways entering Matamoros, in the center of one of North America's greatest cotton-producing areas. City streets and two bridges to Brownsville also were blocked.

After delays caused by congestion, American tourists were let through, but American trucks were stopped. Some tourists took back roads and crossed the border river at remote places to reenter the United States.

Group Honors Educator

LOS ANGELES (AP)—The American Assn. of University Women last night honored its retiring president, Dr. Susan B. Riley, and presented her a scroll for her four years of service. Dr. Riley is a professor at Peabody College, Nashville, Tenn.

Abashed Movie Robber Admits Defeat — Gives Up

OMAHA (AP)—A man who identified himself as Charles Benko, 26, and gave Detroit as his home town, walked into the police station here last night and told a story of having tried unsuccessfully to rob three theater cashiers.

He said the cashiers, all girls, were "just too tough" when he walked up to their cages and said "Give me your money and you won't get hurt!" When they told him to "beat it" he decided to give up, he said. He had no weapon, he added.

"I knew you were looking for me," he told police.

Seedy Smog

HASTINGS (AP) — City council is studying a "smog" problem reported by businessmen and residents as the result of trucking and operations at a nearby granary. Councilmen report complaints that the smog is granary dust which soils homes and stores and makes driving hazardous at times.

Featuring These Famous Make TV:
RCA VICTOR — PHILCO
ADMIRAL
GENERAL ELECTRIC
SYLVANIA — DUMONT
EMERSON — CBS
HAMPTON-TV
825 West Huron St.
FE 4-2525

Mumtz TV
For Factory Authorized Service
Call FE 4-1515
C&V TV Pontiac 993 Mt. Clemens

Boom in Black-White TV Retards Color Set Sales

By WAYNE OLIVER

NEW YORK (AP)—A boom in sales of black and white sets is completely overshadowing color television, which appears to be stuck on dead center.

* * *

Set makers estimate retail sales may well equal or surpass 1954's record 7,300,000 sets. But the Radio - Electronics - Television Manufacturers Assn. reports a prevailing view among set makers that only 35,000 color sets will be sold this year — less than one half of 1 per cent of the total.

The booming business in black and white sets, incidentally, is the real tipoff on the slowness of the spread of color TV among viewers. So long as customers snap up black and white sets readily, there's no great incentive among manufacturers to push color — and only a handful have made an effort to do so.

However, NBC and CBS will step up their color programing in the fall after a summer layoff, and a few of the manufacturers will resume their push on color sets. NBC is expected to have some color on the air every day.

The high price of color sets — $800 up — has been pictured as the big drawback to the spread of color. However, a bigger one has been the scarcity of color shows on the air.

* * *

Meanwhile, one big trend in set buying is the purchase of a second set. Another is replacement of the obsolete, small screen set. Thus many sales are being made to the estimated 71 per cent of American homes that already have TV.

Conservation authorities say 66,000,000 acres of American forest and watershed land are without organized fire protection.

ANNOUNCING
GE
AUTOMATIC WASHERS
AND
REFRIGERATORS
NOW AT
HAMPTON ELECTRIC
ANY REASONABLE DEAL
WILL BE TAKEN
AS TRADE-IN
HAMPTON ELECTRIC
825 W. Huron St. FE 4-2526

Answer to Previous Puzzle

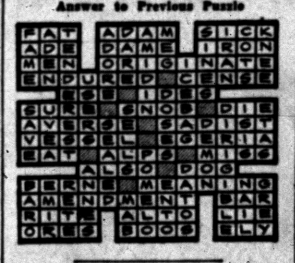

There are about 16 million acres in U. S. national parks.

Oakland County Electronic Association
Attention TV Owners!
Do not be misled with low price bait advertising for television service. The price will not be as low as you think when the final bill is presented to you. Play it safe and call any of the firms listed below when you need service on your TV. You will not be deceived and you will pay only for the quality work that you can be sure you will receive.

PONTIAC
ANDY CONDON'S RADIO-TV.....127 S. Parke, FE 4-9736
AUBURN RADIO & TV.....39 Auburn, FE 4-1655
BLAKE'S RADIO-TV.....3149 W. Huron, FE 4-5791
BUSSARD ELECTRIC SHOP.....84 Oakland, FE 2-6445
CAMPBELL RADIO & TV SERV., 89 Chamberlain, FE 2-7406
CHRISTIE RADIO MAINTENANCE....36 Miller, FE 5-8752
C & V TV SALES & SERVICE 993 Mt. Clemens, FE 4-1515
HAMPTON ELECTRIC CO.....825 W. Huron, FE 4-2525
HOD'S RADIO & TV.....770 Orchard Lake Ave., FE 4-5841
JOHNSON'S RADIO & TV.....45 E. Walton, FE 4-7601
OBEL RADIO & TV.....46 Oak Hill, FE 4-4945
RICH & PURSELY TV.....2141 Opdyke, FE 4-0221
STEFANSKI RADIO & TV.....1157 W. Huron, FE 2-6967
SWEET'S RADIO APPLIANCE.....422 W. Huron, FE 4-1133
WALTON RADIO & TV.....1430 Joslyn, FE 2-2257
WKC, INC., SERVICE DEPT.....45 N. Perry, FE 2-0711
BOULEVARD RADIO & TV SERV..512 Osmun, FE 4-7723
WEST OF PONTIAC
MAC RADIO & TV.....1515 Union Lk. Rd., EM 3-3073
AUBURN HEIGHTS
ACE TV & RADIO SERVICE...3357 Auburn Rd., FE 2-1204
GENE'S TV SALES & SERVICE.....3351 Grant, FE 4-8972
BIRMINGHAM
ELECTRONICS SERVICE CO., 1287 S. Woodward, MI 6-1022
CLARKSTON
LAATSCH'S TV SERVICE.....6734 Dixie, MA 5-5311
DRAYTON PLAINS
LATIMER'S RADIO & TV....3530 Sashabaw Rd., OR 3-2653
PHELPS ELECTRIC.....4348 Dixie Hwy., OR 3-1217
OXFORD
OXFORD RADIO & TV SHOP, 40 S. Washington, OA 8-2833
ROCHESTER
ROCHESTER RADIO & TV.....430 Main St., OL 2-2141
DOBAT TV & RADIO SERVICE...104 W. 5th St., OL 2-4723
WALLED LAKE
TOWNSEND'S TV SERVICE, 3061 Commerce Rd., EM 3-2527
WILKINSON'S TV SERVICE, 3070 S. Commerce, MA 4-2665



Moths

won't go near a garment that has been protected with Monite Mothproofing. Clothes sent here for Cleaning are Monite Mothproofed *free.*

MONITE INSURED MOTHPROOF CLEANING PROCESS
All woolen garments cleaned by us are MOTH PROOFED at no extra cost

PICKUP and DELIVERY SERVICE **FE 2-6424**

FATHER & SON CLEANERS
Plant and Office—941 Joslyn Ave.

PAINT DOLLARS GO 3 TIMES AS FAR!

BERRY BROTHERS
READY MIXED HOUSE PAINT



Protects wood and metal through summer expansion and winter contraction. Colors stay new-looking longer, under adverse weather conditions. It's easy to apply.

$6.29 Gallon

Oakland Fuel and Paint
436 Orchard Lake Ave. FE 5-6150

THE BERRYS By Carl Grubert



Cement Short, Survey Shows

Scarcity Likely to Grow During Summer, Fall in Michigan

The people who make it, sell it, buy it and use it agree—there is a cement shortage in Michigan.

And those same people agree the shortage likely will get worse through the summer and fall. These seasons have the really big construction months.

There is diversity of opinion, however, on just how severe the shortage is now. Some say it is rough; some say it is possible to find enough to get by.

An Associated Press spot check of Michigan cities brought some reports of construction delays, but none of a major project being shut down because of a cement shortage.

The survey quoted the Pontiac Press as saying some dealers in Pontiac were meeting demands by importing from Canada, Germany or Belgium and paying a premium of $2 a barrel. City Manager Walter K. Willman said Nova Scotia cement could be bought for "the fantastic price" of $5.68.

Court Grants Cattleman $10,000 in Poker Losses

CLOVIS, N.M. (AP) — A district court jury has awarded an Arizona cattleman $10,183, which represented his losses in a poker game last Dec. 2-3 in Clovis.

The cattleman, Ben. P. Snure Jr., Apache, Ariz., had claimed a total loss of $10,203.37. The remaining $20 represented his losses in a game of shuffleboard. The jury declined to award that to him.

The defendants in the suit were Jack Skipworth, Clovis; Jack Hitson, Fort Sumner, and Denby Hoyle, Hobbs. They admitted they engaged in a poker game with Snure, but their defense was based on their claim that Snure was not the loser.

Curtice Refuses to Testify on Auto Industry Mergers

WASHINGTON (AP) — Harlow H. Curtice, president of General Motors Corp., has rejected a bid to testify before a Senate subcommittee studying mergers in the auto industry on the ground that he is not "an authority on the subject."

* * *

The refusal aroused the ire of Sen. Kilgore (D-W Va), who hinted that top executives of GM will be subpoenaed if they "refuse to cooperate."

"The subcommittee will insist upon the appearance of representatives of General Motors," Kilgore said.

In declining the subcommittee's invitation, Curtice said:

"As you know, I am not an authority on the subject of mergers and while I might have some thoughts on the subject based on my business experience, they would be in a speculative area and I doubt that I could add anything to the opinion of those who have participated in mergers or make any substantial contribution to the hearing.

"There have been recent mergers in the automobile industry. I assume that the presentations covering the reasons for the expected results from the mergers were made to the government, which approved the mergers.

"Persons who are familiar with the facts in a first-hand way should be more useful in your study than someone like myself."

3 FIRMS INVITED

Kilgore said he had invited six automobile companies and two steel companies to "provide a picture of the economic background of those industries which would aid the subcommittee in understanding the action of the executive branch in approving three mergers in the automobile industry, while disapproving a proposed merger in the steel industry."

All but General Motors accepted the invitation and testified, Kilgore said.

In announcing GM's refusal, Kilgore said:

"This refusal by the largest of the automobile companies, and one of the largest corporate entities in the nation, to cooperate with a Senate committee engaged in an important investigation in a field where the company could undoubtedly submit useful and pertinent information is indeed regrettable."

Sen. O'Mahoney (D-Wyo), a subcommittee member, said he is sure GM will consent to testify.

* * *

Earlier in the hearing, James J. Nance, president of Studebaker-Packard Corp., told subcommittee members an auto company can operate profitably with only a relatively small per cent of the total business—if its whole operations are basically efficient.

Nance said:

"In my judgment there is no monopoly in the automobile business. By the standards of industry in general, there are no small companies in the auto business."

Woman, 101, Takes Nap While Waiting Rescue

THUNDERSLEY, England (AP)—Mrs. Alpina Campbell, 101 years old, fell into a ditch while taking a short cut through the woods and lay helpless 20 hours.

Found unhurt today by a police search party which hurried her home to bed, she said:

"I just tipped my hat over my eyes and took an afternoon nap. Then I lost count of time."

An "electronic engineer" which operates on all standard model electric trains is capable of operating a train through voice impulses.

Senate Argues Cut in Aid Bill

Byrd Wants Proposal Halved While Others Back Eisenhower

WASHINGTON (AP)— Sen. Byrd (D-Va) called today for cutting foreign aid spending in half. But Sen. Hayden (D-Ariz) said he doesn't think Congress has "its knife out" for the program.

Byrd, chairman of the Senate Finance Committee, said in an interview he thinks a 50 per cent reduction could be made in proposed foreign aid spending of somewhat under 3½ billion dollars in the bookkeeping year which began yesterday.

* * *

The Virginian said it's "up to the appropriation committees" to do the cutting. But Hayden, chairman of the Senate Appropriations Committee, said he doesn't believe there is any drive for material cuts in foreign aid funds.

The House on Thursday passed a bill to authorize a $3,285,800,000 foreign aid program for this fiscal year — with $1,133,000,000 earmarked for military assistance and $2,152,800,000 allocated for economic help to U.S. allies, mostly in Asia.

* * *

The Senate earlier had approved a total 139 million dollars bigger than the house version. The differing bills now must be compromised.

Reflections

4TH OF JULY


A. L. VOORHEES

America! Vikings sailed over uncharted seas to reach our shore, returned and told unbelievable tales of lush new country. Columbus was fired by these tales, convinced his Queen that he could reach this land of riches. Our forbears braved mountainous waves in tiny ships to reach this land of untold wealth, then fought and died that we could claim a United States of America. You and I have a heritage that makes a fabulous history.


M. E. SIPLE

One hundred and seventy-nine years ago a document was signed creating a Nation of our wilderness; its bedrock was Love of Freedom. That Love of Freedom has led us to the wealth we know today. To keep that wealth we must do more than wave a flag, listen to speeches; we must gather together every ounce of our physical strength, give expression to our emotions, rededicate ourselves to the ideals of those men who gave us the richest heritage on earth — The United States of America. It is ours to cherish, enjoy, mold to future greatness and to defend with all the power in our beings.

VOORHEES-SIPLE FUNERAL HOME
208 N. Perry Street Phone FE 2-8278

First Quality Original Equipment Quality

MUFFLERS

Also TAIL PIPES and EXHAUST PIPES
INSTALLED FREE
Ford, Chevrolet, Studebaker
Only $6.95 Fully Guaranteed

MARKET TIRE CO.
77 W. Huron St. Open "9 to 9" FE 8-0424

SPECIMEN STOCK LANDSCAPING
Shade Tree Planting—Our Specialty
J. C. TEAR NURSERY FARM
51025 Van Dyke Utica, Mich.
Corner 23 Mile Rd. RE 9-5041

CREATE YOUR OWN INDEPENDENCE!



You can do it by saving systematically and profitably at PONTIAC FEDERAL. A little bit saved each week will soon total enough for the down payment on a home of your own . . . a new car . . . a vacation trip . . . college tuition or whatever you want most.

We have been helping folks create more independence for themselves since 1934. In all that time we have never missed a dividend. May we serve you, too?

2%
Current rate paid on savings accounts.

★

Savings added until the 10th of the month earn from the 1st of the month.

★

Any amount opens an account.

★

For your convenience use our Save by Mail service.

★

SAVINGS INSURED TO $10,000.00

PONTIAC FEDERAL SAVINGS
AND LOAN ASSOCIATION

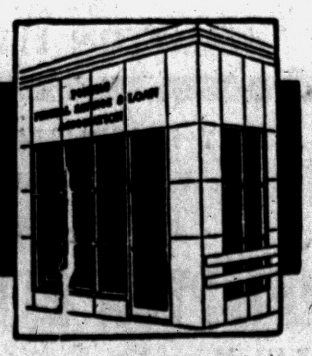

16 E. LAWRENCE ST.

Canning is Hard Work . . .
but you can **FREEZE** *with ease!*
Let's compare—

12 STEPS FOR CANNING

1 Wash and hull berries
2 Prepare syrup
3 Sterilize jars
4 Place berries in jars
5 Cover with boiling syrup
6 Remove air bubbles; adjust lid and seal
7 Place in canner
8 Process for specified time
9 Remove from canner; readjust lids; cool
10 Test for tight seal
11 Label and date
12 Arrange on shelves

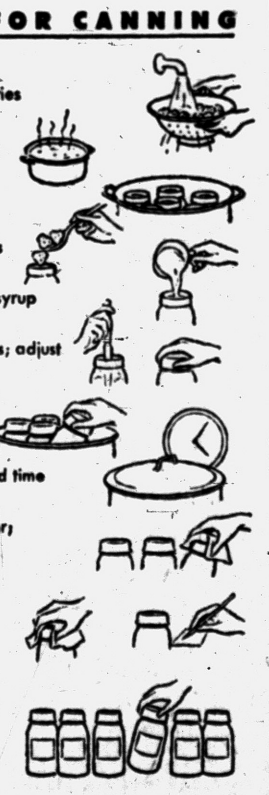

ONLY 6 FOR FREEZING

1 Wash and hull berries
2 Combine berries with sugar
3 Place in container
4 Close container
5 Label and date
6 Place in freezer

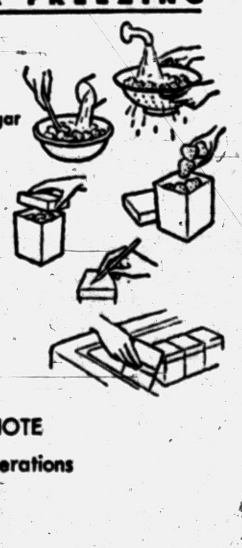

HOT WEATHER NOTE
None of these operations requires heat.

Freezing foods, instead of canning, leaves the kitchen cooler. A freezer is wonderful in other ways, too. Foods hold their fresh, natural color and flavor. They keep their vitamins and minerals. With a variety of home frozen foods on hand, meal planning's easier in every way—entertaining is less of a task.

BE MODERN— LIVE ELECTRICALLY

you'll love an
ELECTRIC home freezer

SEE YOUR DEALER
or
Detroit Edison