The Weather
U.S. Weather Bureau Forecast
Perfect
(Details Page 2)

THE PONTIAC PRESS

Home Edition

THE PONTIAC PRESS, WEDNESDAY, JUNE 12, 1968

VOL. 126 — NO. 109 ★★★ ASSOCIATED PRESS UNITED PRESS INTERNATIONAL — 92 PAGES 10c

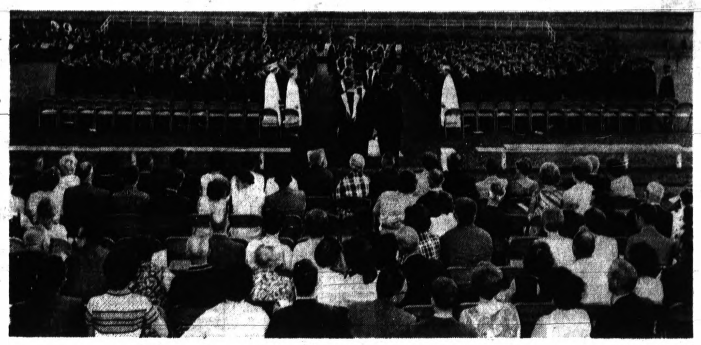

Pontiac Press Photo

Waterford Kettering Seniors Close Out High School Days

Storms Sweep State; One Dead, 3 Injured

By the Associated Press

Severe winds, thunderstorms and hail slammed into a humid Lower Michigan in the wake of tornado warnings throughout most of the peninsula. Several twisters were spotted and the weather was blamed for one death and at least three injuries yesterday.

Killed was a 16-year-old Ithaca youth when high winds collapsed a barn on him as he was leading his pony to shelter.

★ ★ ★

Police identified him as David Haverka.

Police said the storm which destroyed the barn nine miles south of Ithaca was violent, but not a tornado.

WIND VICTIMS

High winds injured three persons, one of them severely, when they hit a Bavarian Folk Festival at Frankenmuth. Nearly 1,000 persons scattered for safety in nearby buildings when the storm hit.

Barry Hurford, of Frankenmuth, suffered multiple head injuries when a ticket booth was blown over on him and 7-year-old Mariette Baker of Frankenmuth and Hugh Parsella, 57, of Flint, one of the artists at the festival. The latter two received first aid from a doctor at the scene.

Hurford was reported in extremely critical condition at Saginaw Hospital today.

Funnels were sighted in or near Detroit, Monroe and Kalamazoo.

In the Monroe area, a tornado tore the roof off the French Township Fire department. No injuries were reported.

BIG HAILSTONES

West of Kalamazoo, a twister was sighted aloft near Almena and sheriff's deputies reported severe wind damage with trees knocked down and hail the size of golf balls in Alamo Township.

In Detroit, motorists sighted a pair of funnel clouds on the city's West Side at the intersection of the Southfield Freeway and Six Mile. The funnels did not touch down and were seen heading northeast.

★ ★ ★

Meanwhile in Jackson, nearly 30,000 customers of Consumers Power Co. were temporarily without electricity because of storm damage as three 46,000 volt sub-transmission lines were knocked out.

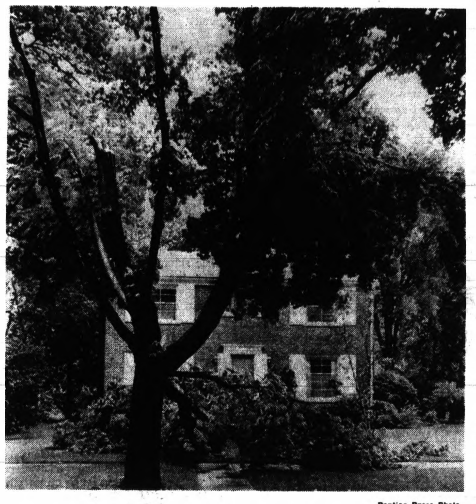

Pontiac Press Photo

TREES SUFFER — Oakland County's oaks and other trees took a beating in yesterday afternoon's storm. This damaged tree is at 115 Ottawa in Pontiac.

Storm Cuts Power to 3,000 Homes

More than 3,000 Oakland County homes were without power for varying periods of time yesterday afternoon and early this morning in the wake of a storm which cooled a record-breaking heatwave.

Lightning and lashing winds dashed many trees and branches to the ground, often cutting wires on the way.

★ ★ ★

Broken Detroit Edison lines cut off service for some 2,500 customers in scattered locations. Repairs were continuing this morning but were hampered by a linemen's strike that began June 1.

Some 500 Consumers Power customers also were temporarily without power.

PHONES OUT

Bell Telephone reported 300 lines down in scattered areas.

The storm interrupted six days of hot and humid weather, with highs over 90 degrees and a record-breaking 97 on Friday. The temperature in Pontiac fell 26 degrees in less than 30 minutes when the storm hit at 4:45 p.m., from 92 to 66 degrees. Rain was measured at 1.9 inches.

★ ★ ★

High temperature yesterday was 92 and low 66. Precipitation possibility for today is 20 per cent.

★ ★ ★

Forecast is for cooler and less humid today and tomorrow, with cloudiness to dissipate tomorrow. Highs both days will be 75 to 80 and lows 50 to 56. Friday's outlook is sunny and warmer.

The temperature at 12:30 p.m. was 75.

In Today's Press

Racial Survey
Results point to liberal bent in community — PAGE C-4.

Bethune School
Lack of funds may hurt pride-in-self program — PAGE D-6.

State GOP
Romney is keeping delegation on the fence — PAGE A-8.

Area News	A-4
Astrology	G-6
Bridge	G-6
Crossword Puzzle	E-15
Comics	G-6
Editorials	A-6
Food Section	D-1, D-4
Obituaries	D-5
Picture Page	D-6
Sports	E-1—E-5
Theaters	D-11
TV and Radio Programs	E-15
Vietnam War News	E-7
Wilson, Earl	E-15
Women's Pages	B-1—B-5

Barnard in Cape Town

CAPE TOWN, South Africa (UPI) — Surgeon Christiaan Barnard today flew back to Cape Town where Dr. Philip Blaiberg, the world's longest surviving heart transplant patient, lay in a sterile ward suffering from a liver "disfunction."

Flash

DETROIT (AP) — Police reported that a three-alarm fire hit the Marathon Oil Co. refinery on Detroit's West Side shortly after 11 a.m. today. First reports said the fire was in the plant's coke processing area.

450 Graduate From Kettering

Waterford Kettering High School's seventh annual commencement program was held last night for 450 graduating seniors.

The graduates were admonished by commencement speaker Dr. John H. Dawson, president of Adrian College, to avoid becoming part of the "shock-proof generation."

He urged them not to settle for violence as a legitimate influence in their lives,

List of Graduates, Page A-10

not to accept a new morality which adjusts to the abnormal and not to think too highly of men or of human powers.

Safeguard against these dangers, he said, by having a dedication to living with honor, having total integrity and believing in basic human worth.

VALEDICTORIANS

Dr. Dawson was introduced to the graduates by Dr. Don O. Tatroe, superintendent of Waterford Township schools.

Valedictorians for the class are Mary Lou Marino, and Diane Nielson. The salutatorian is Stephen W. Peterson.

Diplomas were handed out by Eldon C. Rosegart, president of the Waterford Township School Board.

Harriman Slams Vicious Attacks on Saigon Area

PARIS (AP) — The United States protested to North Vietnam in the Paris peace talks today against "particularly vicious rocket attacks" on the heavily populated center of Saigon.

Ambassador W. Averell Harriman told the North Vietnamese that the United States had reports that "the current offensive was planned and directed by North Vietnamese generals." He said this information came to the U.S. government from high-ranking defectors.

He met with the North Vietnamese envoy Xuan Thuy for almost four hours. The sessions were adjourned until next Wednesday.

★ ★ ★

"Today," Harriman said, "I want to be sure you understand that this is a situation which could have the most serious consequences for these talks."

QUESTION FOR LBJ

Earlier when asked by newsmen whether the United States would take retaliatory action— by renewed bombing of Hanoi or other centers—Harriman said that was not the business of this conference but a question for President Johnson.

Harriman said the bombardments of Saigon have been carried out "using the North Vietnamese rockets and mortars."

"Most importantly, the attacks have relied heavily upon North Vietnamese army troops and they are sustained by a swelling flow of men and materiel from North Vietnam.

"The troops attacking in and around Saigon are under orders to infiltrate into the city, to seize civilian homes, and to dig in. Thus, the battlefield has been moved into the densely populated quarters of the capital and suburban areas, with resulting heavy civilian casualties."

Inmates Agree to Free Hostages

ATLANTA, Ga. (AP) — Four inmates holding a group of prison employes hostage since yesterday morning agreed with authorities at the U.S. Penitentiary today to settle a list of nine grievances.

The Atlanta Journal reported the inmates agreed to release the hostages, which now totals 21, as soon as the grievances appear in the newspaper. Originally, 25 employes of the institution's administrative offices were held.

Inmates who refused to report to their job assignments began breaking windows, but the window breaking was only scattered. Broken glass could be heard only occasionally, the guards reported.

Reporters William B. Williams and David Nordan of the Atlanta Journal—the only newsmen allowed inside the prison— said in a copyrighted story that the inmates said they would release the hostages and turn over their weapons once the grievances and settlements were published.

The grievances concerned the operation of the huge maximum security prison, and particularly the parole officers.

The list of grievances was prepared by Frederick Freeman Leister Jr., one of the four inmates holding the hostages.

Leister said in a preamble: "If we have to die to bring some of its (the penitentiary's) fault to light, then we'll die."

He said also that, "several shots have been fired at us already and shots were returned."

A guard was wounded slightly in the leg.

'City School System Mostly Segregated'

BY DICK ROBINSON

Pontiac's school system is generally segregated, depriving children of equality of educational opportunity, a major citizens study shows.

Major findings of an 18-month study by the school board's Citizens Study Committee on Equality of Educational Opportunity were orally presented to the board last night.

★ ★ ★

Some of the findings and recommendations were:

● Most white students go to predominately white schools. Most Negro students go to predominately Negro schools. There is very little student integration.

John Rogers, committee chairman, attributed this to de facto segregation created by housing patterns. He said it is just as harmful to students as de jure segregation created by school policy.

PROPOSAL

The study proposes the school board should study the sacredness of the com-

Related Stories, Page B-8

munity school concept with consideration to redrawing school attendance boundary lines, according to Rogers.

He said the school district has done relatively little to produce a desirable racial mix of students.

★ ★ ★

● Larger classes were found in schools in poorer sections of the city.

● Integration of the teaching staffs has not kept pace with the racial mix of the community. For example, Central High School, which is 40 per cent Negro, has only seven Negro teachers out of 97 teachers.

● Teachers should be hired on an unassigned basis without "matching the color of the teacher to the color of the school's student body," Rogers said.

'COULDN'T CHOOSE'

A sampling of teachers revealed that white teachers said they felt they had the right to select a school when hired while Negro teachers said they couldn't select.

● Building principals shouldn't play such an important part in determining whether a teaching candidate is hired.

● A position for a Negro supervisor of teacher recruiting should be created to eliminate white administrators trying to hire black teachers.

● Administrators and teachers said the best Negro teachers were taken out of Negro schools and sent to a white school

(Continued on Page A-2, Col. 3)

Teacher Talks to Continue as Schools Close

Pontiac teachers will be closing up schools in the next few days, not yet sure how much they will be paid next year.

★ ★ ★

Teachers were told today by their negotiating team through a newsletter that a salary settlement will either come soon or just before school starts. The team is headed by Joseph Shara of Washington Junior High.

★ ★ ★

Administrators and teachers reportedly are not close on salary proposals, and a mediator has been working with both sides for more than a week.

The Pontiac Education Association gave teachers four reasons why salaries have not been settled:

● "True negotiations are not taking place. The school board's team appears to have predetermined how far they will go and refuse to go beyond that point."

★ ★ ★

Negotiation teams have spent from 10 to 20 hours per week for the past two months at the negotiation table, according to PEA.

● "Thus far no single salary schedule proposed by Supt. Dr. Dana P. Whitmer has been competitive.

'SCAPEGOAT'

● "We are being made the scapegoat of 'budget cuts.'" Administrators contend only a certain amount of money is available for teachers.

● "The board's team refuses to make Pontiac a leader district. In spite of the five-year plan's provision for Pontiac to be in the top 10 per cent in salaries, the board's team seems to overlook this obligation.

★ ★ ★

"From our observation, no offer to date would move us toward achieving the top 10 per cent goal."

Administrators told teachers that the school district offers do meet the goal requirements.

UF Allocations to Member Units Are Reviewed

The Pontiac Area United Fund budget committee reviewed allocations to member agencies at a meeting yesterday.

Every June the budget committee meets to examine agency fiscal requests and determine agency fiscal needs for the next calendar year.

★ ★ ★

The 12-member committee, headed by Chairman Harold S. Goldberg, is composed of volunteer leaders representing many groups in the community.

★ ★ ★

"We not only examine facts and figures but try, through observation of the actual services and study, to determine if our agencies are delivering satisfactory services to people through the disbursements given them by PAUF," Goldberg said.

★ ★ ★

The committee meets year-round to review special needs of agencies and evaluate the agencies' disbursements at that time.

★ ★ ★

The 21 agencies receiving local UF allocations submit detailed breakdowns of current operating costs and a requested budget for the following year in a half-hour presentation before UF budget panels. The 34 state and national agencies are budgeted through the Michigan UF.

★ ★ ★

Results of the budget reviews are instrumental in determining the next year's PAUF campaign goal.

★ ★ ★

Last year 11.1 per cent of the total PAUF money went to American Red Cross, 4.9 per cent to the Salvation Army, 33.4 per cent to recreation and character-building service, 22.6 per cent to family and child care service, 22.8 per cent to health services and 5.2 per cent to other items.

School Is Ending in City, Waterford

School days are over — at least for the summer — for most public school children of Pontiac and Waterford Township.

Students in Pontiac junior high schools were released at noon today while those in the senior high schools finished up this afternoon.

★ ★ ★

Elementary school youngsters in Pontiac will complete the year with a half day of school tomorrow.

Waterford Township School District students likewise are beginning their summer vacations today.

Students in junior and senior high schools finished this morning.

Most Waterford elementary schools had planned on a half-day or less of classes today.

In 5-2 Commission Vote

Fair-Housing OK Urged

City commissioners last night passed a resolution urging Pontiac voters to approve the city's fair-housing ordinance in the referendum election June 24.

The vote was 5-2, with District 2 Commissioner Robert C. Irwin and District 6 Commissioner Wesley J. Wood dissenting.

★ ★ ★

The fair-housing ordinance was passed in January by a 4-3 commission vote.

Related Stories, Page B-7

Referendum petitions filed thereafter delayed effect of the ordinance pending decision of the voters.

Since then two commissioners have been replaced on the commission.

SUPPORTERS LISTED

Both Robert F. Jackson, District 5, and Jack Douglas, District 4, elected in April, voted for the resolution last night along with Mayor William H. Taylor Jr., District 1 Commissioner T. Warren Fowler Sr. and District 7 Commissioner James H. Marshall, all of whom approved the ordinance in January.

Irwin and Wood voted against the ordinance in January. Wood said the resolution, requested by the Friends of Fair Housing, seemed to be an attempt "to put us on a spot." He said he didn't want to tell anyone how to vote.

★ ★ ★

Irwin, long an opponent of the local ordinance, last night claimed the commission was being "used by some pressure group," and introduced a motion stating that the ordinance was not a proper subject for the commission to comment on.

That motion was defeated 5-2, with only Irwin and Wood voting for it.

Illinois Primary Boosts Nixon Delegate Total

By The Associated Press

Republican Richard M. Nixon has picked up new presidential delegate strength in Illinois as primaries there and in South Carolina nominated a host of incumbent Congress members for re-election.

Texas party conventions, meanwhile Tuesday, gave Democratic Gov. John Connally and Republican Sen. John G. Tower favorite son control over the state's national convention delegates.

★ ★ ★

Connally has not committed himself but is believed to favor Vice President Hubert H. Humphrey. Most of the GOP delegates were reported leaning toward Nixon.

Nixon won at least 27 of the 48 Illinois delegate seats at stake Tuesday. On the Democratic side, Humphrey won at least three of the 48, and Sen. Eugene J. McCarthy at least one with 28 other winners listed as uncommitted.

MAJOR EXCEPTION

A major exception to the general renomination of incumbent congressmen was Rep. Barratt O'Hara, D-Ill.—at 86 the oldest man in the House—who lost to former state Rep. Abner Mikva of Chicago.

But Senate Republican leader Everett M. Dirksen of Illinois coasted to renomination for a fourth term. Five incumbent representatives including O'Hara had opposition and the other four were nominated for reelection. Another 19 incumbents were unopposed.

★ ★ ★

In the South Carolina Democratic primary, incumbent Sen. Ernest F. Hollings defeated challenger John Bolt Culbertson of Greenville for renomination and veteran Rep. L. Mendel Rivers, seeking reelection defeated George A. Payton, a Negro lawyer in Charleston.

In other political developments:

● McCarthy met with newsmen to outline the direction his campaign will take in an effort to win delegate votes for the Democratic presidential nomination.

● New York Gov. Nelson A. Rockefeller in a nationwide television address, promised new leadership and blamed "the failure and the blindness of the old politics" for continuing crises in America.

● Third party presidential candidate George Wallace got a roaring reception in Memphis, Tenn., as he fired away at a host of targets including Republicans, Democrats and the Supreme Court.

● Humphrey relaxed at his Waverly, Minn., home and there were reports—which aides would not confirm—that he does not plan to resume campaigning until after the New York primary next Tuesday.

● Sen. Charles H. Percy, R-Ill., announced he will not seek Illinois' GOP favorite, son designation. He said most Illinois Republican delegates have decided who they favor for president and should not be tied to him as a favorite son at the national convention.

AN ILLINOIS RACE

In the Illinois race for the Republican gubernatorial nomination, Cook County (Chicago) Commission President Richard B. Ogilvie defeated Peoria industrialist John Henry Altorfer. Two other candidates ran far behind.

Connally's favorite, son endorsement at the Texas Democratic convention—giving him unit-rule control of 104 delegates —prompted a faction including McCarthy backers to walk out.

★ ★ ★

Said Mrs. Billie Carr of Houston: "We want the whole country to know that John Connally is not the favorite son of everybody in Texas."

★ ★ ★

Tower was endorsed at the Republican convention with approval of a resolution putting Texas' 56-vote delegation behind the senator "until released after consultation with the delegation."

★ ★ ★

Backers of California Gov. Ronald Reagan were defeated in an effort to free Texas GOP delegates after voting for Tower on the first ballot at the Republican National Convention.

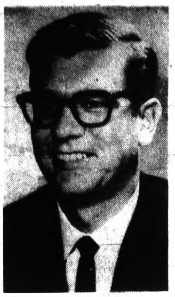

JACK McDONALD

Congressman Will Run Again

Congressman Jack McDonald announced today that he will seek re-election as representative from the 19th District.

The district includes Pontiac, western Oakland County and Northville, Livonia, and Redford Township in Wayne County.

★ ★ ★

In announcing his plans, the freshman representative said: "The nation is in the middle of its worst crises, with no peace in sight in Vietnam and the economy suffering from an inflationary spiral.

"The crime rate continues to climb, our cities are furnaces of discontent and little has been done effectively to ease the unemployment rate," added McDonald.

McDonald noted that his background in urban affairs as supervisor of Redford Township and chairman of the Wayne County Board of Supervisors had led to his appointment to a special Republican Task Force on Urban Affairs.

He also has been named cochairman of the Task Force's subcommittee to investigate riot prevention and control.

As a member of the House Public Works Committee, he has been involved in legislation that would require tightening of safety measures in construction of federal-aid highways.

McDonald said his whole approach to his House duties has been one of protecting the taxpayer by urging reductions in low-priority spending while at the same time seeking constructive, locally oriented solutions to major domestic problems.

Death Claims City Man, 79

William S. Downes, founder and owner of Pontiac Millwork, died yesterday at the age of 79.

Service will be 1:30 p.m. Friday at Huntoon Funeral Home with burial in White Chapel Memorial Cemetery, Troy.

★ ★ ★

The family requests any memorials be made to the John Thors Jr. Scholarship Foundation at Pontiac Northern High School.

Surviving are three daughters, Mrs. Bruce E. Crissman of Frankfort, and Mrs. Leonard Underhill and Mrs. William S. Hilderley, both of Pontiac; a brother; six grandchildren; and eight great-grandchildren.

ACTIVE MASON

Downes of 1801 Opdyke was a life member of Pontiac Lodge 21 F&AM, Pontiac Council 3, Masonic Lodge and Royal Arch Masons No. 5.

A member of First Presbyterian Church, he was also active in White Shrine of Jerusalem, Pontiac Exchange Club, and Pontiac Area Chamber of Commerce. He was a charter member of Hi-12 Masonic Club.



WILLIAM S. DOWNES

City Pickets Hit Talk Breakdown

About 50 picketing Pontiac city employes last night claimed that negotiations between the city and three employe groups are not being conducted according to the principles of "good faith bargaining."

In a telegram to the mayor, Winston L. Livingston, attorney for the Pontiac Municipal Employes Association (PMEA), the Pontiac Police Officers Association and the local firefighters union, said there had been a complete breakdown of negotiations.

★ ★ ★

He said there would be no hope of peaceful settlement unless the City Commission removes the authority of the city manager over negotiations or instructs him to "bargain in good faith."

Mayor William H. Taylor Jr. asked for a report from City Manager Joseph A. Warren on the status of negotiations and said the commission has supported —and continues to do so—the manager and personnel director in continuing negotiations.

★ ★ ★

Involved in the picketing were non-supervisory salaried personnel (PMEA), firefighters and police officers. The city is negotiating with police and firemen over noneconomic issues and with the PMEA over economic and noneconomic issues.

Testimony Ends in Spock Trial

BOSTON (AP) — Testimony has ended in the trial of Dr. Benjamin Spock and four other men charged with conspiring to aid, abet and counsel young men to avoid the draft.

The pediatrician ended his second day on the witness stand yesterday with a denial that he ever attempted to persuade young men to resist the draft, but said he was "glad and delighted" when they did.

★ ★ ★

Closing arguments by defense and prosecution begin today. A final charge by U.S. District Judge Francis J. W. Ford remains before the all-male jury receives the case.

On trial with the 65-year-old Spock is Yale Chaplain William Sloane Coffin Jr., 43; Michael Ferber, 23, a Harvard graduate student; Mitchell Goodman, 44, a writer and teacher from Temple, Maine; and Marcus Raskin, 34, a Washington research director.

FACE PRISON, FINES

They face maximum sentences of five-year prison terms and $10,000 fines if convicted of the conspiracy charge.

★ ★ ★

The defense rested when Spock left the witness stand after 16 days of testimony from both sides. The defendants were indicted Jan. 8 and trial began May 20.

The Weather

Full U.S. Weather Bureau Report

PONTIAC AND VICINITY—Mostly cloudy, cooler and less humid today. High 75 to 80. Fair and cooler tonight. Low 50 to 56. Thursday mostly sunny and pleasant. West to northwest winds 12 to 20 miles tonight. Friday outlook: Partly sunny and warmer. Precipitation probabilities: today 20 per cent.

Today in Pontiac

Lowest temperature preceding 8 a.m.: 66
At 8 a.m.: Wind Velocity 8 m.p.h.
Direction: North
Sun sets Wednesday at 9:10 p.m.
Sun rises Thursday at 5:35 a.m.
Moon sets Thursday at 3:35 a.m.
Moon rises Wednesday at 11:13 p.m.

Downtown Temperatures

6 a.m.	66	11 a.m.	71
7 a.m.	66	12 m.	73
8 a.m.	66	12:30 p.m.	75
9 a.m.	68		
10 a.m.	69		

Tuesday in Pontiac (as recorded downtown)

Highest temperature 92
Lowest temperature 66
Mean temperature 79
Weather: Storm, rain 1.9 inches

Highest and Lowest Temperatures This Date in 95 Years

94 in 1956 — 42 in 1906

One Year Ago in Pontiac

Highest temperature 92
Lowest temperature 70
Mean temperature 81
Weather: Sunny, hot, humid

Tuesday's Temperatures

Alpena	84	58	Fort Worth	95	73
Escanaba	72	53	Jacksonville	96	74
Flint	80	60	Kansas City	86	65
G. Rapids	88	61	Los Angeles	79	63
Houghton	71	49	Miami Beach	88	71
Houghton Lk.	80	61	Milwaukee	81	63
Jackson	89	65	New Orleans	95	74
Lansing	91	62	New York	63	61
Muskegon	84	61	Omaha	77	56
Oscoda	79	60	Phoenix	99	67
Pellston	86	56	Pittsburgh	84	64
Albuquerque	85	58	St. Louis	89	65
Atlanta	90	70	Tampa	87	78
Bismarck	82	44	S. Lake City	82	59
Boston	55	54	S. Francisco	61	52
Chicago	87	66	S. Ste. Marie	75	48
Cincinnati	92	69	Seattle	64	48
Denver	80	48	Tucson	97	63
Detroit	93	65	Washington	80	74
Duluth	65	47			

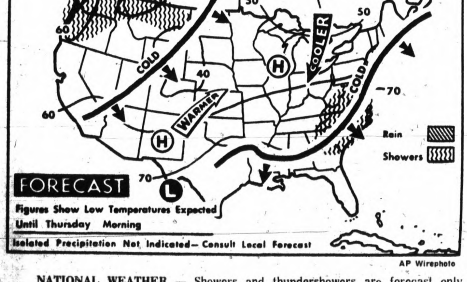

NATIONAL WEATHER — Showers and thundershowers are forecast only in the Northwest and along the central Atlantic coast tonight. It will be cooler in the area of the lower Great Lakes and Ohio Valley.

Extending of Officer Terms Nixed

High Court to Review Area Case

Michigan's Supreme Court will review an Oakland County Circuit Court ruling which declared unconstitutional a state statute that extended the terms of township officers.

In informing attorneys in the Waterford Township case of its decision yesterday to hear the matter on an emergency basis, the Supreme Court gave township attorneys until June 25 to file briefs, seven days after the deadline when candidates have to file petitions for nomination in the August primary.

★ ★ ★

According to a state election official, it is unclear just how petitions will be handled in the township or if they will even be accepted.

Just as uncertain, he said, is what affect a Supreme Court ruling affirming the decision of Oakland County Circuit Judge William J. Beer will have on a statewide basis.

MAY RULING

Beer ruled in May that Waterford Township had to accept the petitions of three candidates for township offices though the legislature hand canceled any township election by extending the terms of township officers until 1970.

The extension was designed to eliminate a lame-duck period.

Another factor compounding the confusion, according to the election official, is a recent amendment to the statute being questioned in the Supreme Court that states township trustees appointed between November 1966 and next Saturday have to run for election. The original measure had extended their terms to November 1970.

Youth Drowns in Area Lake

An 18-year-old Westland youth drowned yesterday afternoon in Elizabeth Lake, Waterford Township.

Witnesses said Eugene P. Croswell was attempting to swim to shore from a floating dock at about 3:30 p.m. when he was heard to say that he could not make it and went under. He was about 50 yards from the shore at the time.

Firemen from the Waterford Township Fire Department tried without success to revive the victim with oxygen.

Oakland Drowning Toll in '68

8

Last Year to Date 9



DONALD J. VON RASE

White Lake Man Bucks Anderson for House Seat

Donald J. von Rase, an advertising account executive from White Lake Township, announced today that he will seek the Republican nomination for state representative from the 61st District.

Von Rase, 37, of 9260 Gale, is making a bid for the seat held by Rep. Loren Anderson, R-Waterford Township. The district includes the townships of Waterford, White Lake, Independence and Springfield and the city of Sylvan Lake.

★ ★ ★

"The immense attraction of this area makes it one of the fastest growing in the entire state," said von Rase. "As a result of this growth, the problems of our townships continually grow larger. Only with vigorous and determined representation in Lansing can we hope to keep our community the finest in the state."

As representative of the district, von Rase said he would make the following issues major points in his program:

★ ★ ★

Ouster of jet aircraft at the Oakland-Pontiac Airport; an Oakland Community College campus in Waterford better than the new Orchard Ridge campus in Farmington; inequitable taxation in any form and a complete investigation in the announced expansion of the Oakland-Orion Airport.

★ ★ ★

Active in community affairs, von Rase has served as a member of the White Lake Township Planning Commission, and the Huron Valley Schools Citizen Advisory Committee in 1966. He is also a charter member of the newly-formed White Lake Township Economic Development Council.

Ray's Interlude in Britain Eyed

LONDON (AP) — Scotland Yard delved today into the mysteries of James Earl Ray's stay in Britain as U.S. officials worked on their case for the extradition of the man accused of killing Dr. Martin Luther King Jr.

Ray has been traced to two London hotels between May 28 and his arrest Saturday, but there is an unexplained

Related Story, Page A-5

gap of about 10 days, starting May 17 when he left Lisbon.

★ ★ ★

FBI agents were understood to be working with Scotland Yard detectives, but British police are doing the spade-work since the FBI has no legal authority in foreign countries. Police on both sides of the Atlantic are trying to untangle Ray's travels, which took him to Canada, Britain and Portugal after King was shot April 4.

★ ★ ★

Ray was transferred Tuesday to a maximum security cell in Wandsworth Prison because Brixton Jail on London's South Side, was not considered secure enough.

★ ★ ★

Extradition proceedings could last two months if the 40-year-old escaped convict fights all the way through the British courts.

No Market Page Today

The Press will not carry a market page today due to the closing of the New York and American stock exchanges to permit employes to catch up on paper work. The stock listings will be resumed tomorrow.

City Schools Found Generally Segregated

(Continued From Page One)

without being replaced by an equally competent teacher.

● Incentive money should be given teachers who teach in the more challenging Negro areas.

★ ★ ★

● In-service training programs for teachers in human relations are almost nonexistent, often depending too much on a principal for its effectiveness.

● Negroes have practically no representation at policy-making levels in the administration. Seven of 82 administrators are Negro.

● Most minority group students are not going into college or advanced courses.

● Local money should be used temporarily to run federal programs until funds come through.

● Community schools should be expanded.

Rogers said a nearly 200-page report of their study would be back from the printers soon.

★ ★ ★

Four areas studied by the committee with help from the Bureau of School Services of the University of Michigan were pupil distribution and characteristics, employment distribution, personnel policies and practice and school organization and curriculum.

Birmingham Area

Youth Unit Meeting Is Set Tonight

BLOOMFIELD HILLS — The Bloomfield Hills School District Youth Guidance Committee will hold a general meeting tonight at 9 at the Bloomfield Township Hall.

★ ★ ★

At the meeting, the committee, sponsored by the board of education and the Township Board, will hear reports from representatives of each principal area of the program.

★ ★ ★

Supt. of Schools Eugene Johnson will speak for the school district. Supervisor Homer Case will represent the township, and Judge Eugene A. Moore will speak for Oakland County Probate Court.

★ ★ ★

Also reporting will be Larry Griggs, a social worker from Oakland County Youth Protective Services assigned to aid the Bloomfield committee.

PREVIOUS MEETINGS

According to Judge Alice L. Gilbert, a member of the committee, the group has been meeting previously for about three months, drawing up bylaws and contacting interested persons.

★ ★ ★

Tonight's meeting, Judge Gilbert said, will include election of officers and discussion of office location and areas of concern and concentration in the community.

★ ★ ★

The meeting will be open to the public.

BLOOMFIELD TOWNSHIP — Registration for Bloomfield Township Public Library's summer reading program for children in grades 2-6 will begin Monday and extend through June 29.

"Help Liber the Bookworm Grow" is the theme of the program, in which participants will be encouraged to read and report orally on at least one book a week for five weeks. Individual progress will be charted on the bookworm.

★ ★ ★

The summer reading program will be under the direction of Miss Patricia Herrington, who joined the library staff recently as children's librarian.

★ ★ ★

The appointment of a children's librarian expands the youth staff, with Miss Rebecca Lamb now serving as youth librarian and coordinator of children and youth services.

★ ★ ★

Miss Herrington came to Bloomfield Township from Albion Public Library, where she was children's librarian and acting director. She holds a master's degree in library science from the University of Michigan and a bachelor's degree in English and elementary education from Western Michigan.

BLOOMFIELD HILLS — The summer "4R's" program will begin in this school district June 20.

The elementary portion of the program, designed to provide educational and recreational opportunities for residents of the district, will be held at Vaughan Elementary School, 1060 Vaughan.

★ ★ ★

Among courses to be offered are reading, arithmetic, speech correction, science, art, creative writing, music, typing, dramatics, trampoline, golf, archery and T-Ball.

★ ★ ★

The secondary portion of the program will take place at Andover High School, 4200 Andover, for students attending Andover and West Hills and Bloomfield Hills junior high schools and at East Hills Junior High, 2800 Kensington, for students at East Hills and Lahser High School.

SWIMMING

Recreation programs will include a full complement of swimming at the Andover pool, with open swims six days a week, family swims on Tuesday and Thursday evenings, and adult swims Wednesday evenings.

★ ★ ★

Instructional swimming classes will meet for eight sessions, with class size averaging 10 to 12.

★ ★ ★

Registrations for all programs are being taken at the recreation office, located in the Andover building.

Motorscooter Sold Quick $85 Sale...

"Ten, maybe more calls from our Press Want Ad. A quick sale the first night." Mrs. J. V.

LIL INDIAN, 2½ HORSEPOWER—excellent condition—$85

PRESS WANT ADS

can be used in so many helpful ways to sell, buy, hire, rent, swap, find. You can depend on them for fast, satisfying results. Dial

332-8181 or 334-4981

Reds Impose Berlin Travel Curbs

BONN (AP) — Representatives of the United States, West Germany, Britain and France are seeking ways to counter new restrictions placed by Communist East Germany on West Germans traveling to Berlin.

Some West German commentators called the East German action the most serious threat to access to West Berlin since the 11-month Berlin Blockade by the Russians in 1948-49.

★ ★ ★

East Germany announced Tuesday night it will require West Germans for the first time to have passports and visas for train, road and water travel between West Germany and Communist-surrounded West Berlin.

The regulations appeared to be a new assertion of East German sovereignty and of the Communist regime's defiance of the Bonn government's claim that it is the only representative German government.

The East Germans also announced hikes in overland transit fees and freight taxes.

★ ★ ★

There was no indication of interference with official traffic of the three Western allies, which is controlled by the Russian the other occupation power, or with air traffic to West Berlin, which is controlled by the occupation powers.

A meeting of U.S., West German, British and France representatives in the American Embassy lasted until 1 a.m. today. An anticipated joint allied protest to the Soviet Union was not announced

This was taken to mean that the matter was serious enough to require reference to Washington, London and Paris. But the Russians were expected to reject any protests, and there appeared to be nothing feasible the West Germans and their allies could do.

SPECIAL MEETING

West German Chancellor Kurt Kiesinger called a special Cabinet meeting to hear a report on the situation and the meeting with the allied ambassadors.

Up to now, West Germans going to West Berlin by surface routes have traveled on their West German identity card ADN, the official East German news agency, said the West Germans would have until July 15 to get passports.

★ ★ ★

Increases in transit fees become effective June 20 and freight taxes on July 1, ADN said.

West Berlin Mayor Klaus Schuetz called it "a black day for all Germans . . . A blow against free Berlin."

ALLIED PROTECTION

West Berlin's former mayor, Foreign Minister Willy Brandt, called on the United States, Britain and France to "make it clear without doubt" that they will protect free access to West Berlin.

Brandt cut short an official visit to Austria and flew back to Bonn.

★ ★ ★

Visiting U.S. Undersecretary of State Eugene Rostow called the East German action "a serious situation" and said such a change from the present pattern cannot be tolerated."

Bonn government spokesman Guenter Diehl said the new restrictions were designed to perpetuate the division of Germany.

NEO-NAZISM

The East Germans said the new regulations were necessary because of neo-Nazism and revenge-seeking in West Germany and because of the passage of the new state of emergency

Mayor Schuetz called this a "transparent pretext."

The new regulations make some distinction between West Berliners and West Germans. The city dwellers will still be allowed to use their old identity cards when traveling into East Berlin, that is, on the rare occasions when the Communists give them passage through the Berlin Wall.

Reelection Try

WASHINGTON (AP) — Rep. James Harvey, R-Mich., announced Tuesday his candidacy for reelection to the House from Michigan's 8th Congressional District. He is now serving his eighth year in the House. He is a member of the House interstate and foreign commerce committee.

Ky Quits Post as Feud Flares

SAIGON (AP) — Vice President Nguyen Cao Ky quit today as head of South Vietnam's People's Self Defense Committee, giving further evidence of President Nguyen Van Thieu's gains in the long power struggle between the two men.

Ky's letter of resignation to Thieu came after a week in which Ky has not participated in any government activities and has remained almost entirely in seclusion at the seaside town of Nha Trang.

He returned to Saigon briefly Tuesday to say goodby to Gen. William C. Westmoreland, then returned to Nha Trang.

The committee is an attempt by the government to arm and give rudimentary training to neighborhood and village groups for self defense against the Vietcong. Ky was appointed to head it on May 3.

BERRY'S WORLD—By Jim Berry



© 1968 by NEA, Inc.

"NO—NO—NO! You're a 'militant nonviolent,' not a 'violent nonmilitant'!"

Simms Bros.—98 N. Saginaw St.—Downtown Pontiac

SIMMS 3-DAY Thurs.-Fri.-Sat. BARGAIN BLAST

GREAT BUYS FOR A GREAT FATHER

Famous 'Fruit of the Loom'
Men's Underwear
• Knit Briefs
• T-Shirts
• Boxer Shorts
At Simms Just 3 FOR 2.35
Undershirts, 3 for 1.75
Dad will welcome Fruit of the Loom underwear with nylon reinforced neck and arm and leg openings. Makes them long lasting and for good, Machine washable.
Basement

Magnetic Electric Shoe Polisher
Ronson Roto Shine
$19.95 Value for Only 14.88
Dad will keep well groomed with this electric shoe polisher that picks up and releases attachments magnetically. Applies polish, brushes and buffs shoes to a high gloss. No more dirty hands.
Drugs—Main Floor

Holds 2-Qt. Size Vacuum Bottles
Aladdin Outing Kit
in Zipper Case
Simms Price 6.97
Handsome plaid zipper carrying case with handles that hold 2 quart size vacuum bottles and a plastic sandwich box with easy to clean rounded corners.
2nd Floor

New 3-Speed Solid State
Schick Retractable Razor
Simms Price Just 21.88
New model 2100 Schick 3-speed retractable electric shaver with built-in case, built-in headguard to protect it. As headguard opens shaver turns on—automatically. As head guard retracts shaver turns off—automatically. Quicker, cleaner shaves with stainless steel shaving action.
Sundries—Main Floor

Finest Imported Briar—Screw Bit
Dr. Grabow Briar Pipes
Regular $10.00 Sellers 7.50
Give Dad the finest imported 'Eldorado' briar pipes with screw bit and pre-smoked so they won't bite. With the popular light finish in all the wanted shapes.
Main Floor—Tobacco

Cool, Water Repellent, Men's
Straw Hats
At Simms Just 1.99
Summer dress straw hats are first quality and American made and come in a variety of colors. Will keep Dad cool and repell water when he gets caught in the rain. Sizes 6¾ to 7⅞.
Basement

Top Labels and Artists
Stereo Record Albums
Our $3.49 Records 2.99
$4.19 Records . . . 3.59
Choice of our entire stock of top labels and artists in every field. Select Dad's favorite and get several at this special price.
Basement

Recommended for Oral Hygiene
Pro Jet Stream Rinse
$29.95 Value at Simms 23.88
Pro Jet stream rinse, the oral hygiene method used and recommended by dentists. Washes away food particles your toothbrush leaves behind. Keeps your mouth clean and healthy.
Drugs—Main Floor

VERSATILE SHOP CRAFT
Electric Jig Saw
Simms Price 10.88
3050 strokes per minute—for fast cutting action. Sleek new compact design with rear grip handle. Cuts everything from full 2x4" to delicate scroll-work. 2.0 amp motor, 6' 3-wire cord.
Tools—2nd Floor

Big 24-Inch Adjustable Grid
Outdoor Bar-B-Q Grill
for the Outdoor Chef
Simms Price 5.99
Tile red finish bowl, big 24-inch diameter with adjustable grid and front handle. Let Dad show his cooking skill with those summer cookouts.
2nd Floor

Recharges D-C-Penlite and 9-Volt
Fedtro Battery Charger
$4.95 Value for Only 2.99
Model CH-ACD Fedtro battery charger recharges up to 5 batteries at a time. Keeps flashlights, radios and toys in good operating condition. Takes D-C-Penlite and 9-volt batteries.
Sundries—Main Floor

Bernz-O-Matic Dry Chemical
Fire Extinguisher
for Car, Boat or Home
At Simms 3.99
U.L. approved for use around the home, boat or car. Disposable dry chemical will extinguish oil, grease, paint, gasoline and electrical fires. Non-toxic and will not freeze. 1-lb. size.
2nd Floor

Broxident 6-Brush
Electric Toothbrush
Cabinet Type
$21.95 Value 13.88
Give Dad a gift the whole family can enjoy. The only all-electric automatic toothbrush. Cleans teeth and massages gums the recommended way. With 6 brushes for the family.
Drugs—Main Floor

Operates on Clean Butane Fuel
Bentley Cigarette Lighter
$6.95 List for Only 2.99
World's finest automatic cigarette lighter. With handsome chrome finish in a choice of 4 patterns. Operates on clean butane fuel that is odor free. A Gift Dad will use every day.
Main Floor—Tobacco

3-Piece Set for Dad
Mennen's Gift Set
• Skin Bracer
• Speed Stick
• Soft Stroke
$2.50 Value for Only 1.88
Simms Drug Department suggests for Dad a 3 pc. Mennen's gift set that includes skin bracer, speed stick and soft stroke shave cream. All gift boxed.
Drugs—Main Floor

Elegant and Impressive
ROYAL TRAVELER
Attache Case
3-Inch Size at Simms 19.60
5-Inch Size 21.00
The new VIP look in attache cases. The handle is retractable, corners curved and the locks hidden. Strong but lightweight, the magnesium frame. Made by famous Samsonite.
—Basement

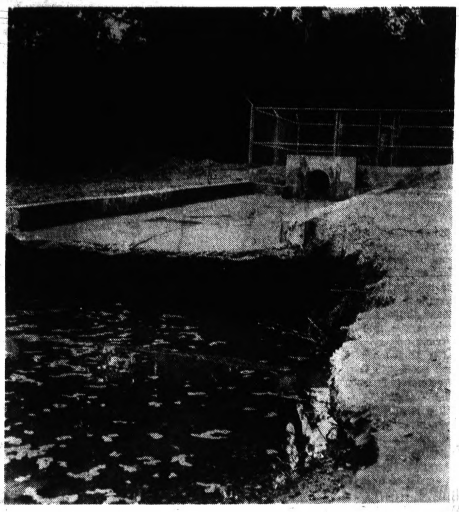

Pontiac Press Photo

PROJECT RAISES LAKE LEVEL — The level of Orchard Lake is being raised by water which is pumped through this 24-inch pipeline from Cass Lake at the rate of 4,000 gallons per minute. A mechanical failure this week briefly stopped the flow of water through this recently constructed County Drain Commission pipeline.

Orchard Lake Getting Lift From Cass Transfusion

ORCHARD LAKE — The lake here, judged to be considerably lower than its legal level, is receiving a direct transfusion, at the rate of 4000 gallons per minute, from its northern neighbor, Cass Lake.

The heart of the matter is a 15-horsepower pump which draws water from Cass Lake through a 24-inch artery that empties into Orchard Lake.

★ ★ ★

The rejuvenation process is a result of a recently completed project of the Oakland County Drain Commission.

In December 1966 the Circuit Court established the lake level as 930.5 feet above the mean sea level (zero) set by U.S. Geological Survey data.

DANGEROUS SANDBARS

Last year Orchard Lake was found to be more than four feet short of this level, a situation which caused unsightly weed growth to become visible along the shoreline as well as allowing already troublesome sandbars to become more dangerous.

After the project was approved by the County Board of Supervisors, bids were let and Civil Works Constructors of Farmington began work in February.

★ ★ ★

The 700 feet of pipeline was laid from the south shore of Cass Lake to the north shore of Orchard Lake, going under Commerce Road just west of Indian Trail. It was laid so that gravity would propel the water most of the distance, with the pump giving it the final push into Orchard Lake.

The transfer of water has been aided by another drain commission project, the recently completed four-gate dam on the lower end of the Clinton River, which flows out of Cass Lake.

WATER AVAILABLE

The dam is used to regulate the level of Cass Lake. By closing the gates, officials can raise the water level, which in turn, can make more water available for the Orchard Lake treatment.

The pump has been operating 24 hours a day for three weeks and improvement is evident as the lake level already is up six inches, according to a drain commission spokesman.

★ ★ ★

Because of snow and ice melting and the excessive rains this spring, the spokesman noted that the lake is now only 18 inches short of its legally prescribed level.

The rate that the lake level is rising is much faster than the five inches per month expected by the commission. Because of this the pump and pipeline system could complete its main task in three months.

TO MAINTAIN LEVEL

When the desired 930.5 feet level is reached, the pumps will be shut off and turned on only periodically to maintain the correct level.

The $90,000 project is costing lake residents about $3.90 per front foot.

Oxford Planners Hear Proposal for Site Development

OXFORD TOWNSHIP — While no official business could be transacted at a recent planning commission meeting, the township nevertheless learned of a Michelson, Inc. gravel industry proposal to reclaim land and develop homes in the area of Seymour Lake Road and Coats Road.

Proposed is future construction of 150 homes south of Seymour Lake Road, between Sanders, Horner Drive and Tan Lake and the development figure of "possibly 500 homes" in Section 20 bounded by Seymour Lake Road, Coats and Granger.

★ ★ ★

The land is mostly zoned industrial at the present time for operation of the gravel industry.

The board also learned of a proposal to build apartments on 13.5 acres at the West Drahner-Pontiac Road corner by Donald Heath, a local builder. A zoning change from R-1 to R-2 would be required.

★ ★ ★

A letter from Billy VanArsdel of Addison Township was read in which he said he was withdrawing his request for zoning to allow summer trailer camping on 100 acres on Stanton Road.

Planners Hired for Centennial

ROCHESTER — A professional firm of organizers, the John B. Rogers Co. of Fostoria, Ohio, will produce the city's centennial observance Sept. 5 to 14, 1969.

The centennial committee of the Rochester Historical Commission has voted to hire the Ohio firm which estimates its fee as under $7,000.

Another $9,000 has been charted for expenses and an estimate of about $4,000 profit for the commission has been made.

★ ★ ★

About 35 people heard company representatives detail a schedule of parades, pageants, pioneer activities and entertainment which will run in conjunction during its final four days with the locally sponsored Art 'n' Apples Festival.

BARGAIN DAYS

A program of events involving all segments of the community is planned.

Merchants are expected to participate in old-fashioned baragin days. Churches will be asked to observe Heritage Day.

★ ★ ★

Choral concerts, band concerts, garden club shows, ice cream socials, an old-time fiddlers' contest, a beard-growing contest, a vintage-car parade and barbecues are among events planned.

★ ★ ★

The celebration will salute the governor, commerce and industry, youth, agriculture, women and veterans and fraternal organizations.

★ ★ ★

A queen will be selected to rule over the nightly pageant at the Rochester Senior High School athletic field, according to present plans.

Clarkston Board Totals the Cost of Salary Hikes

CLARKSTON — Salary hikes for building principals, secretaries and bus drivers granted by the Clarkston Board of Education will cost the district an additional $40,000 next year.

The raises were granted in an effort to make the positions competitive with those in other county areas, said school officials.

★ ★ ★

The three-year secretarial contract, affecting 19 employes, provides steps from $80 to $110 a week in the elementary schools; $90 to $120 in the secondary schools; and $100 to $130 at the board offices. A $2.50-a-week increase for each of the next two years is included.

The 24 regular bus drivers will go from $2.40 an hour to $2.85 an hour over a period of three years. A 15 cent-an-hour increase is promised for next year.

SALARY HIKES

The $1,619 to $1,786 hikes for building principals and assistants, affecting 10 employes, put salaries from $12,700 to $15,000 in elementary schools. Pay boosts of $981 to $1,650 raised secondary salaries to a range of $13,750 to $17,250.

A parcel of land totaling 19.3 acres at the corner of I-75 and Sashabaw Road on Waldon has been purchased by the board at a cost of $1,750 per acre. The land will be used for a future elementary school site.

★ ★ ★

Also approved recently was the purchase of a house and 2.5 acres adjacent to the North Sashabaw School property which will be used for an expanded playground. The cost of the parcel was $11,500.

The board has also voted to place an option on 15 acres on Big Lake Road at the intersection of I-75 and Dixie Highway as the site of a proposed county vocational education center. The land is selling for $3,500 per acre. The Clarkston district will be reimbursed by the county for the cost of the land.

LIBRARY SITE

Transfer of 2.5 acres on Clarkston-Orion Road to Independence Township Public Library has been accomplished at a price of $1,450 an acre. Formerly school-owned, it will become the site of a proposed new library.

In other action the board voted to continue its present 7-mill debt levy for the coming year.

THE PONTIAC PRESS

Area News

WEDNESDAY, JUNE 12, 1968 A—4



LEW L. COY

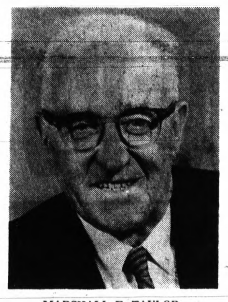

MARSHALL E. TAYLOR

Republicans in Same District

2 Enter Supervisor Race

Lew L. Coy of 2942 Loon has filed his petition and will seek the Republican nomination for the Oakland County Board of Supervisors in the Aug. 6 primary.

On the reapportioned board, Coy hopes to serve the district that includes Walled Lake, Wolverine Lake, Wixom, South Lyon, Lyon Township, Novi, part of Northville and the northwest part of Commerce Township east of South Commerce Road.

★ ★ ★

Coy, 48, is a retired captain from the Detroit Fire Department, a Navy World War II veteran, and a recent graduate of Oakland Community College. He entered OCC after his retirement and graduated with honors this April.

He is past director of the Detroit Fireman's Association, has served numerous civic and social agencies and is charter chairman of Wixom's Council of Civic Organizations.

CITES EXPERIENCE

He and his wife, Florence, have a daughter, Mrs. Gerald Hieber of Wixom.

Coy cites his long experience with civic government and his availability for service due to his retirement pension as positive assets.

★ ★ ★

He said, "I am interested in the intellectual and politcal life of this community and promise to keep a sensitive regard to voters' wishes."

In areas concerning public health, Coy said he could serve the board well. He is a male nurse and graduate of Wayne State University Mortuary School.

Marshall E. Taylor, 65, of 45350 Pontiac Trail, Walled Lake, has announced his candidacy for the Republican party nomination to the Oakland County Board of Supervisors in the Aug. 6 primary.

On the reapportioned board, Taylor hopes to serve the district that includes Walled Lake, Wolverine Lake, Wixom, South Lyon, Lyon Township, Novi, part of Northville and the northwest part of Commerce Township east of S. Commerce Road.

★ ★ ★

Taylor is a veteran of 8½ years service on the present board as the appointee from Walled Lake. He has served on the Walled Lake City Council for the past 13 years.

He is semiretired after working for a chemical firm in Detroit for 39 years. Taylor and his wife, Ethel, have three children, all married, and 11 grandchildren.

AFFILIATIONS

In his affiliations, Taylor is a vice president of both the Oakland Lions Club and the Walled Lake Lions Club and a member of the Walled Lake Masonic Lodge and Episcopalian Church.

Since his retirement, Taylor has driven a school bus and has interested himself in numerous civic projects, many of them having to do with children and sports.

★ ★ ★

He describes himself as a "doer" who has been willing to donate his time to civic betterment.

He states, "I am familiar with county problems. I back better roads and better programs for children." Taylor was instrumental in getting the Little League ball park for Walled Lake.

W. Bloomfield Schools Explore Satellite Feeding

The West Bloomfield Board of Education is exploring the use of a "satellite feeding program."

The space-age concept calls for a large kitchen in one school which prepares meals for several other schools. The food, after preparation, is put in thermal containers and taken to the other schools, explained Schools Supt. Leif Hougen.

The possibility is to have the cafeteria in the present junior or senior high school provide meals for the new high school which opens in the fall of 1970.

However, a professional investigation of the possibility recommended against this idea because of lack of space.

CONSULTING FIRM

The recent study was made by E. F. Whitney Inc., a food program consulting firm.

The Whitney report instead recommended that a cafeteria in the new high school be made large enough to provide a satellite feeding program for several elementary schools.

★ ★ ★

The board has placed the report on file. No final action was taken.

In other recent action, the board delayed until next Monday's meeting a decision on the proposed curriculum for the area vocational skills center to be in the Walled Lake School District.

CLOSED-DOOR SESSION

The board is also to appoint a representative to a seven-member board which will coordinate the center's organization.

At the end of the public session of the recent meeting, the board went into a closed-door session reportedly to discuss the proposed budget and employe negotiations for next year's contracts.

Council Decides to Maintain Level of Wolverine Lake

WOLVERINE LAKE — The present level of Wolverine Lake — the highest in at least 20 years — will be maintained although high water has provided a few problems.

This decision of the Village Council last night was made before 47 residents, most of whom spoke up on the issue.

Only three of them wanted the level lower, according to Village Manager Clifford Cottrell. They cited a flooded basement and a dock just barely above the water surface. Other residents have complained about flooded yards.

HIGH LEVEL PREFERRED

The majority of the audience, said Cottrell, preferred a high water level for better skiing and covering of weeds and stumps.

The pump, installed in February 1967, adds 1,300 gallons of water to the lake per minute from a deep well. The other control measure, a dam built in 1923 at Glengary Road, regulates the amount of water going into Commerce Lake from Wolverine Lake.

Cottrell noted that keeping the lake at the high level wouldn't dry up any wells or signigicantly lower the water table. He added that the pump was run all last summer.

The level is now high because of recent rains and the seasonal fluctuation.

Brandon School Board, Teachers Ink New Pact

BRANDON TOWNSHIP — The Board of Education and the Brandon Education Association have concluded contract negotiations for next school year.

Both board and association spokesmen expressed satisfaction with the new provisions and salary arrangements.

The salary schedule of the new contract calls for a range from $6,640 starting to $10,620 maximum for teachers with a bachelor's degree. For a master's degree, minimum is $7,040 and maximum $11,020.

'Need' Voters' Magic Word

BY L. GARY THORNE
Assistant City Editor — Suburban

News Analysis

Voters in Monday's school elections were selective, which may be an early indication of a new era in securing added tax dollars from area property owners.

Earlier this year a taxpayers' revolt was heralded when voters shot down one millage request after another. Troy, Bloomfield Hills and Avondale, among others, had substantial millage packages rejected.

★ ★ ★

Subjected to a long line of continually rising living costs, property owners — it was thought — were striking back, kicking sand in the faces of school officials.

★ ★ ★

Consequently, there was little optimism prior to Monday's vote. Fourteen of 19 area school districts submitted millage requests.

A SURPRISE

It came as a surprise when 11 of the 14 districts had at least one proposition approved, although several districts had up to three questions on the ballots.

Voters were not indiscriminate, however.

★ ★ ★

Rochester Schools Supt. Douglas Lund commented that the vote was a paradox. "Bond issues carry when millages don't."

Rochester had three issues on the ballot — renewal of 7 mills, a 1.5-mill tax hike and a $1.6-milon bond issue. The two millages were approved, although the tax hike passed by a mere 17 votes. However, the bond issue was defeated 2,036 to 1,917.

MORE APPEAL

Said Lund, "The operating millage probably had more appeal in its direct effect to next year's program, where the bonding millage (¾ mill) would not have had an effect for two years."

★ ★ ★

A half-million-dollar savings appeared to appeal to West Bloomfield school district voters, who approved a $4-million bond issue to enable a new high school to be constructed in one stage. The one-stage construction was to save the half-million-dollars.

The same voters rejected a $600,000 bond issue to build a swimming pool in the new high school.

Most of the operating millages approved Monday were scaled down versions of issues rejected earlier this year or last fall. In most instances, smaller millages will mean reductions in programs or merely continuation of current programs.

DEFICITS EMPHASIZED

Campaigns in behalf of Monday's money issues emphasized dificits likely in the event of defeat or program cuts necessary to avoid deficit financing.

According to unofficial returns, the millage and bond issues that passed — in most instances — did so only in the face of severe consequences.

★ ★ ★

Narrow margins of victory Monday in several districts would make it appear that the taxpayers' discontent is still "alive and well" but is now more selective.

Taxpayer Unit to Quiz County Candidates About Spending Views

A committee to learn about candidates who are seeking positions on the Oakland County Board of Supervisors was named recently by the Oakland County Homeowners and Taxpayers Association.

Called the Candidate Information Committee, the group was formed at the request of association members in the southern part of Oakland County.

★ ★ ★

"Our Candidate Information Committee will tell us how candidates for the Board of Supervisors feel about county spending and how they will vote if elected," said Association President Glenn Swindler.

Announced candidates for the Board of Supervisors will receive questionaires from the committee in order to survey their opinions on pertinent spending issues.

Trustee Resigning in Brandon Twp.

BRANDON TOWNSHIP — Because of a change of residence, Trustee William Solley has resigned from the Township Board, effective July 15.

★ ★ ★

Solley, 34, will be moving to the southern Thumb community of Croswell, located in Sanilac County. A four-year member of the board, he resides at 1814 Hadley.

★ ★ ★

Township Supervisor Richard Wilcox said yesterday that the board would likely appoint a replacement for Solley at its regular meeting scheduled for July 1.

Installation Is Saturday

WHITE LAKE TOWNSHIP — Diane Barclay of 722 Ranveen will be installed as honored queen of Bethel No. 23 Saturday instead of today as incorrectly reported in The Pontiac Press.

The installation ceremony is at 7:30 p.m. at Commerce Masonic Temple, 4835 Broadway.



The slimmest ZENITH eyeglass hearing aid the "CARLYLE"

Zenith designs out the bulky look with the "Carlyle". Inside the slim, modern look is the latest in hearing aid electronics . . . the Zenith Micro-Lithic® circuit for top performance and dependability. See and test-hear the all-new "Carlyle" . . . naturally from Zenith.

ZENITH The quality goes in before the name goes on®

AUTHORIZED ZENITH DEALER



Pontiac Mall Optical & Hearing Aid Center
682-1113

To Reform Interstate Commerce Taxes

McDonald Hopes for Bill Okay

Congressman Jack McDonald, R-19th District, said today he is hopeful that a House bill to limit and reform taxation of interstate commerce will be considered promptly by the Senate so it can be cleared for presidential approval before the end of the 90th Congress.



McDONALD

The bill, passed by the House, is the product of more than seven years of work by a special subcommittee of the House Judiciary Committee.

★ ★ ★

"The subcommittee was shocked and dismayed during its investigation to learn of the tremendous volume and variety of taxes that states and cities impose on people doing business within their borders," said McDonald.

★ ★ ★

According to the subcommittee study, there were on the state level some 39 sales and use tax systems, 38 different corporate income tax laws, 37 capital stock tax laws and eight gross receipt tax laws.

"The local picture was even more confusing," said McDonald. "With more than 2,300 cities, counties and towns imposing use or sales taxes, over 1,000 local governments imposing gross receipts taxes and more than 100 imposing corporate income taxes.

★ ★ ★

"Complying with all these laws is a real challenge even for our largest corporations, with their battalions of clerks, lawyers and accountants," McDonald added.

"Smaller firms doing business across state lines find compliance almost impossible. The subcommittee found, in fact, that on a national basis companies are simply paying less than 5 per cent of the state and local taxes for which they are theoretically liable."

★ ★ ★

What do many small businessmen do with the great volume of tax notices, tax forms, tax questionnaries and other red tape they collect wherever they do business?

'TIME BOMBS'

"They file the papers away and hope that's the last they hear of them," said McDonald. "But those forms in the file are time bombs," said McDonald. "They could go off anytime, threatening the businessman with not only taxes but also back taxes, penalties and fines."

★ ★ ★

McDonald said the chaotic state tax situation is also dangerous from another point.

"The width and breadth of the American commercial market has been the stimulus for our great economic growth for almost two centuries. Yet now — at a time when the European nations are tying to emulate our system and reduce trade barriers — American business is slowly being strangled by state and local tax barriers and the threats and burdens these tax laws impose.

★ ★ ★

He said the bill passed by the House introduces order into the present system and removes the threat of back liabilities and reaffirms the basic principle of freedom of commerce among the states and provides standards for taxation that are resaonable and practical — standards that can be complied with by the businessman and enforced by the state or local tax administrator.

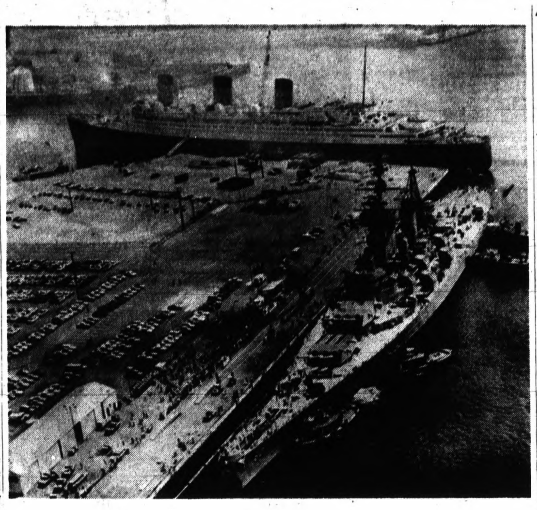

AP Wirephoto

MAKING NEW STARTS — Two famed ships are docked near each other in Long Beach, Calif. At the top is the retired luxury liner Queen Mary, being refitted as a floating hotel and convention center. At the bottom is the battleship New Jersey, being prepared for duty in the Vietnam conflict.

'Galt' Stayed at Apartment in Atlanta, Says Manager

ATLANTA, Ga. (AP) — An Atlanta apartment manager says a man using the name Eric Starvo Galt, a favorite alias of James Earl Ray, stayed in one of his units for a week prior to the killing of Dr. Martin Luther King Jr. in April, the Atlanta Constitution reported.

Ray, who has been charged with murder in the April 4 sniper slaying of King in Memphis, was arrested in London Saturday.

★ ★ ★

The Constitution, in a copyright story Wednesday morning, quoted the apartment manager as saying "Galt" drove a white Mustang, the same kind of car authorities say was abandoned in Atlanta the day after the assassination.

The manager was quoted as saying the FBI came to him after King's death with information that a certain man may have stayed in his building, which is in Atlanta's hippie district.

SHOWN PICTURES

The Constitution said the landlord was shown pictures of the man who called himself Galt and that he later learned he had identified Ray.

"I asked him what he did for a living," the landlord continued. "He said he was a 'jack of all trades" and never did really answer. I didn't ask any further questions because he seemed like such a nice-looking, well-mannered person.

★ ★ ★

"He acted more like a preacher than a convict," the apartment manager said.

for DAD



Holiday Pipe Tobacco
14 oz. Tin 1.65



Edgeworth Pipe Tobacco
14 oz. Tin 1.65

No Bite Blend

SIMMS BROTHERS
98 N. Saginaw St.

GM
BARK OF EXCELLENCE

So you're in range of your next new car. Fine. You're in range of an Olds.

You thought about it. Debated about it. And finally decided: You're getting a new car. Will you go right out and pop for the first car you see?

A lot of people do—and end up driving so-called low-priced cars that cost as much—or more—than this full-size Olds 88.

There's no reason for you to do this. You can enjoy all the advantages an 88 offers. Smooth ride (Olds 88's wheelbase is a full 123 inches.) Impressive response (Rocket 350 V-8, standard.) And an abundance of room and comfort (Olds seats are nearly 5 feet wide.) Most of all, you get the extra assurance that's yours in an Olds. Plus all the GM safety features.

So before you make a final decision, price check an Olds 88. Today.



See your nearest Oldsmobile dealer during his youngmobile

savin' season SALE

It's Time We All Did A Little Flag Waving



FLY THE STAR SPANGLED BANNER!

Friday, June 14th is Flag Day. We urge you to display the flag before your home, office and factory building in honor of the anniversary of the adoption of the Stars and Stripes by the Continental Congress, June 14, 1777. This store, along with the rest of this community, enjoys a great sense of pride in having the opportunity of living in a great democratic country. Join with us in saluting the flag of our land.

3x5-Ft. Storm King Flag Set
With 18-Ft. 3-Pc. Steel Pole

U. S. Flag Set with 3x5 foot cotton bunting flag with embroidered stars and 3-pc. 18-foot steel pole with ground socket and hardware. **13.88**

Storm King Bunting Flags

3x5-foot size $ 7.95 list 4.95
4x6-foot size $ 9.35 list 6.95
5x8-foot size $14.40 list 10.95
6x10-foot size $20.00 list 14.95

Exceeds Federal Specifications, CCC-C439 for cotton Bunting. Embroidered stars and sewn stripes.

Long Wearing Nylon Flags

3x5-foot size $12.65 list 9.95
4x6-foot size $16.40 list 13.95
5x8-foot size $23.70 list 19.95

6-foot wood pole ¾" dia. 1-pc. 1.19
8-ft. wood pole 15/16" dia. 1-pc. . . . 1.95
9-ft. wood pole 1-pc. 3.95
¾" wall bracket 29c, 1" bracket 39c

Prices Good through Saturday

98 North Saginaw St. SIMMS BROTHERS Main Floor

THE PONTIAC PRESS

48 West Huron Street — Pontiac, Michigan 48056

WEDNESDAY, JUNE 12, 1968

HAROLD A. FITZGERALD, Chairman of the Board
HOWARD H. FITZGERALD, II, President and Publisher
JOHN W. FITZGERALD, Executive Vice President and Editor
JOHN A. RILEY, Secretary and Advertising Director
ARLO McCULLY, Circulation Manager
HARRY J. REED, Managing Editor
RICHARD M. FITZGERALD, Treasurer and Finance Officer
G. MARSHALL JORDAN, Local Advertising Manager

'Housing' but One Aspect of 'Rights'

On Monday, June 24, Pontiac voters will decide one of the most important issues ever to face this city. That issue is an open housing ordinance.

The Pontiac PRESS stands squarely behind this ordinance. It is an urgently needed piece of local legislation. It must be approved by a wide margin.

★ ★ ★

Time and justice for minority groups has stood still too long. It is time for all white citizens to stand up and prove to the Negro that Pontiac is a city where good will and brotherhood reign over fear and prejudice.

We feel that the right of a free man to buy a house of his choice and within his means is an inherent right. Fair housing actually boils down to one basic question. Does every citizen have a right to buy or rent a house of his choice or do only white people have this choice?

★ ★ ★

One need only look around him to see the obvious answer. By and large, Negroes and whites are segregated into their own separate neighborhoods. Open housing is an integral part of the whole race question, which in turn is a moral, legal, economic and social question facing us today.

★ ★ ★

The argument that one cannot legislate morality is a myth. The Ten Commandments are pure moral values, and much of our legislation is based on those Commandments. We have been legislating morality for centuries.

Discriminatory practices in real property transactions based on a person's race, color, religion or national origin is a violation of the state constitution.

Socially, the argument that the color of a person's skin makes him a misfit in any given neighborhood is another myth. A person's economic status might make him a misfit, but not his skin.

★ ★ ★

We feel confident that Pontiac voters will not allow themselves to be ruled by prejudice when they go to the polls June 24.

Raymond T. Tubbs

Many of our most worthy citizens live their lives in comparative privacy, with little recognition by the community at large.



TUBBS

Such a sterling individual was RAYMOND T. TUBBS whose unexpected death at 67 cost the area an estimable citizen and a former successful businessman.

Mr. TUBBS, born in Ovid, graduated from Pontiac Senior High School and in 1918 joined members of his family in the establishment of the Pontiac Paint Manufacturing Co.

★ ★ ★

His close attention to the production end of the enterprise left little time for recreational pursuits or public activities. He retired from active business three years ago when the firm was dissolved.

Of quiet demeanor and retiring disposition, RAYMOND TUBBS' warm and sympathetic personality nonetheless had attracted a wide circle of friends and acquaintances who deeply mourn his passing.

Waterford Township Jaycee Wins Many Honors

Most people are proud to receive honors one at a time. But when they come back-to-back the recognition assumes heightened significance.



STRICKLIN

W. CECIL STRICKLIN of Waterford Township can speak from experience. Last month he was elected president of the Waterford Township Jaycees for 1968-69 and last week was presented with the organization's Key Man Award for the year 1967-68.

But the 31-year-old honoree had been pretty well conditioned to his role. Last year he was selected the outstanding first year member of the Michigan Jaycees, and was one of 10 Jaycees named as outstanding new member at the 1967 national Jaycee convention.

★ ★ ★

We congratulate the enterprising young man, identified with Pontiac Motor Division's labor relations department, on his fine record of achievement and wish him well as head of Waterford's Junior Chamber of Commerce.

Coalition Views Are Questioned

By RAYMOND MOLEY

If Charles de Gaulle were not so busy dealing with anarchy at home, he might take a hand in our American political campaign. For he revealed in Canada last year that he has no hesitation about meddling in political affairs abroad.



MOLEY

If he were to express a choice among our aspirants for president, he would no doubt favor Sen. Eugene McCarthy. Indeed, his past advice to us has been to get out of Vietnam.

★ ★ ★

The French president is not conspicuous for his consistency except in his own concern for his own power. He was quite favorable to coalition arrangements with the Communists abroad, but he certainly wants nothing of the sort in his beloved France.

He came into power over there on a wave of discontent with unstable governments and popular fronts. And the constitutional changes he imposed were designed to avoid such governments in the future.

POPULAR FRONT

Back in the 1930s he saw a popular front in France which provided the groundwork for the disaster of 1940, and he came back from his retirement in the 1950s to save his country from such a catastrophe. Now his firm stand is to prevent the return of the old instability.

The popular front is another name for a coalition government.

★ ★ ★

I am not convinced that McCarthy understands this history when he advocates a coalition in South Vietnam with the Vietcong as a working partner with other elements. He said in a recent debate that "we have to have a new government in South Vietnam. I'm not particularly concerned with whether it's called a coalition or a fusion or a new government of some kind."

That would be loose talk from a former professor even if he were not a candidate for president. And such an expression is also grossly improper when his own government is negotiating for an end to the fighting.

RECENT HISTORY

The blindness of this would-be president and thousands of professors and "intellectuals" who support him is strange when we consider the more recent history of coalition governments.

In China in the 1940s the Truman administration deliberately invited the creation of Red China through suggesting a coalition government. That Communist government is a present menace to our interests and security.

★ ★ ★

And in Laos we seem to have agreed to a government which is in fact permitting Communist North Vietnam to use Laotian territory as a base against our military forces.

The two worlds, Communist and non-Communist, are watching our negotiations in Paris. For if in the end we yield, as McCarthy suggests, and agree to a coalition with Communists in Vietnam, all of Southeast Asia will become Communist, an end which would be intolerable for every non-Communist country in or on the periphery of Asia.

(Copyright 1968, Los Angeles Times)



His Next Victim?

David Lawrence Says:

Fingerprints Snare King Suspect

WASHINGTON — The most amazing thing about the capture in London of James Earl Ray, suspected assassin of Dr. Martin Luther King Jr., is the tremendous amount of work that had to be done in order to accomplish this.



LAWRENCE

"Fingerprints," a word much used but little understood, were the key, and few people realize what an enormous task was involved in identifying the suspected killer of Dr. King.

Latent prints found on items near the scene of the King shooting on April 4 were not clear enough or complete enough to enable an identification to be made from fingerprints on file with the FBI.

★ ★ ★

The break in the Ray case came 10 days after the shooting of Dr. King, when the FBI located a rooming house in Atlanta where the suspect, then known as Eric Starvo Galt, had stayed and where he had left some papers.

Included in these were maps, on one of which there was a clear print of one finger. But this was enough for the FBI, though there are more than 188 million cards in its fingerprint files, representing nearly 82 million individuals.

CERTAIN ASSUMPTIONS

To narrow the search, the FBI made certain assumptions on the basis of what was known about the suspected killer, including the likelihood that the man sought was a fugitive from justice, and the identity cards of nearly 2,000 fugitives were then subjected to an "eyeball" search by the FBI identification experts.

Within a few hours, it was determined that the print belonged to James Earl Ray, who was found to have more than a dozen sets of fingerprints in FBI files.

★ ★ ★

Copies of Ray's prints were sent to police agencies abroad. When he was picked up in London, fingerprints definitely identified him as the wanted man.

Once an individual's fingerprints are on file, his identity can be determined no matter how many aliases he uses or physical changes he may make.

DIFFERENT NAMES

Thus, Ray assumed different names and disguises, and carried fraudulent identification as he moved around from country to country. There was, however, no way by which he could change his fingerprints.

The big question now is where Ray got the money for his trips and the various documents he used in traveling under assumed identities.

★ ★ ★

The suspicion is growing that he may have had accomplices in this country as well as in Canada, and the whole affair has the appearance of a planned conspiracy.

In the search for possible associates, fingerprints undoubtedly will play a major role just as they have brought about the capture of Ray, who now will be tried on a murder charge as the assassin of Dr. King.

(Copyright, 1968, Publishers-Hall Syndicate)

Verbal Orchids

Mr. and Mrs. Harry L. Redding Sr. of Waterford Township; 55th wedding anniversary.

Dr. and Mrs. William A. Sears of 2380 Watkins Lake Road; 67th wedding anniversary.

Bob Considine Says:

Adversaries Gathered at Funeral for Kennedy

NEW YORK — Sen. Robert Kennedy's funeral services at St. Patrick's Cathedral brought together some solemn mourners who on any other occasion would vigorously avoid contact with one another.



CONSIDINE

President Johnson and the dead man who lay in his coffin a few feet away were hostile, in life. LBJ never forgave RFK for trying to veto him off the 1960 Democratic ticket headed by John F. Kennedy.

★ ★ ★

The President rejected Kennedy's offer to serve in the No. 2 place on the ticket in 1964 and got boiling mad at RFK when the latter seemed to be negotiating for an end of the war in Vietnam while on a trip to Paris.

He would have opposed Kennedy openly at the Chicago convention next August if it appeared that Kennedy had a very good chance of getting the nomination.

COULDN'T ACCEPT LBJ

The dead man, on the other hand, could not abide LBJ. He could not accept him as a successor to the brother he adored.

The passion between RFK, lying in the flag-draped box, and Hubert Humphrey, sitting nearby, was not nearly as highly charged. They were, in fact, good friends. Kennedy threw a few darts at Humphrey during the primaries, demanding that he come out and fight. But there was considerable talk that if Humphrey got the nomination he would ask Robert to run with him.

FOUGHT DEAD MAN

Sen. Gene McCarthy sat poker-faced near the coffin. He had fought the dead man more openly than anybody, had accused him of trying to use a road which he, McCarthy, had furrowed at the risk of his political career.

McCarthy beat the dead man in Oregon, to his intense jubilation. He, in turn, was beaten in California on the night a bullet killed his political foe.

At the cathedral, Barry Goldwater looked at the back of the necks of Gov. Nelson Rockefeller and Gov. George Romney. Goldwater told me not long ago, that he would never forgive either of them for refusing to support the Goldwater-Miller ticket in 1964.

He said he had told that to Romney to his face.

Among the thoughtful political figures gathered around the bier was the good gray eminence of Ken Keating. He had seemed a cinch for reelection to U.S. Senate in 1964.

But the man in the coffin had come in from Massachusetts and campaigned so hard and well that he beat Keating for his seat by a huge majority. Had he not done so . . . well, Keating looked reflective at the funeral.

It was an interesting group of adversaries, stitched together by tragedy.

Reviewing Other Editorial Pages

F-111s and M-16s

Newport News (Va.) Times-Herald

The crash of an F-111 in this country emphasizes a cross current of feeling with respect to this highly sophisticated fighter-bomber. It is the same version of the swing-wing plane that came a cropper in Vietnam.

On the one hand, Defense Secretary Clark Clifford wants the Navy to proceed with the development of its concept of the plane.

On the other, economy-minded members of Congress, doubtless nudged a bit by the Navy, want to leave the plane alone. The Navy wants to develop another, entirely separate plane.

★ ★ ★

This highly technical society has always demanded that its fighting men be equipped with the finest military equipment that the nation can produce. No one will argue the point.

But there does come a time when reckless spending for spending's sake needs ruthless scrutiny by Congress and by the armed forces. And excessive spending always seems to be the end product of haste or bad planning.

Because of one or the other, the F-111 finally flew at approximately double its estimated cost, and the Senate has applied the brakes on further spending for the plane's development program.

Another example of the need for wise economies lies in the production of the controversial M-16 rifle. Originally budgeted at $104 per unit when first produced by one manufacturer, increased requirements in Vietnam demanded expanded production facilities at home, and the rifle is being supplied the South Vietnamese at a cost of $316 per unit.

★ ★ ★

A House committee has brought out into the open some of these details, and there should be considerable discussion on the matter before it's swept under the rug.

Sweepstakes

Hamilton (Ont.) Spectator

L'il Abner's fabled Sadie Hawkins Day has been put to shame by a 21-year-old California bachelor who recently inherited a $100,000 estate on the condition that he marry a girl from Scotland.

He's started a Marry John Andrews Sweepstake. So far more than 300 Scots girls have turned in bids, including secretaries, shopgirls, women's Air Force officers and one detective. John will meet the winner when he visits Scotland later in the year.

★ ★ ★

The sweepstakes idea is a marvellous one for wealthy or famous bachelors. It isn't difficult, for example, to think of at least one well-known Canadian bachelor (Prime Minister Pierre Trudeau) who might make himself a large fortune by selling sweepstakes tickets on himself at a dollar or two apiece.

★ ★ ★

Lesser bachelors could be given away as consolation prizes.

The Associated Press is entitled exclusively to the use for republication of all local news printed in this newspaper as well as all AP news dispatches.
The Pontiac Press is delivered by carrier for 40 cents a week; where mailed in Oakland, Genesee, Livingston, Macomb, Lapeer, and Washtenaw Counties it is $18.00 a year; elsewhere in Michigan and all other places in the United States $26.00 a year. All mail subscriptions payable in advance. Postage has been paid at the 2nd class rate at Pontiac, Michigan.
Member of ABC.

Voice of the People:

'Urge Michigan Drivers to Help Reduce Accidents'

Small wonder drivers kill so many people in Michigan traffic accidents each year. I drive 500 miles every summer weekend on Michigan expressways and roads. Some of the stunts I've seen tried with a two-ton mass of steel at 70 m.p.h. are unbelievable.

★ ★ ★

I think Michigan provides better roads than any state east of the Mississippi, so let's start using them for driving — not killing.

FLOYD A. BROOKS
3106 HILL

America Must Find Solution to End Violence

My heart goes out to the Kennedy family. I know of no other family that has had to suffer so much. As if the assassinations of President John Kennedy, Martin Luther King and Senator Robert Kennedy weren't enough, there are riots, killings and destruction and hate for one another. How can this "peace-loving country" be expected to stop the war in Vietnam without first stopping the one here? Maybe with God's help someone will find the answer and put an end to all this violence and make this world a better place for all races to live.

LINDA GIBBS
778 UNIVERSITY DRIVE

'Movie Advertisements Advocate Violence'

The movie guide of The Pontiac Press is advocating violence and murder. Must we constantly expose our children to this kind of trash? Maybe this is a good place to start ridding ourselves of ugly violence. Let's stop supporting the people who give us the movies, cartoons and books which advocate and glorify killing. Maybe it seems a small start against this problem, but isn't it a beginning for all of us?

MRS. Wm. BARNES

School Students Had Special Interest in News

Though we both are only teen-agers, we do care what happens to the future leader of our so-called "great country." Last Wednesday our fellow students were worried about what was to happen to Senator Robert Kennedy and we were "glued to our radios." In the cafetorium some radios were picked up by the "lunchroom ruler." In a few classrooms we were allowed to listen to the radios, but not during our lunch periods. We should have had the right to find out what was happening because the name of our fine school is John F. Kennedy Junior High.

TWO KENNEDY STUDENTS

'School Parking Lot Lighted on Weekends'

The lights in the parking lot of Waterford Kettering High School were left on day and night during the recent Memorial Day weekend. If funds in this school district are as low as we've been told, why this unnecessary waste? One wonders if money is also being wasted in other areas.

MRS. DEAN ROWE
2674 WILDER, DRAYTON PLAINS

Discusses Behavior of Dogs and Children

Is it ignorance or malice that causes people to let their dogs bark, howl and run loose day and night, as they do in the vicinity of Washington and Prall? Add to the dog situation children playing in the street, and an undesirable residence situation has been created. Insurance companies should not be compelled to pay for injuries to children playing in the streets.

MRS. L. L. McFARLAND
73 PRALL

Question and Answer

I never dreamed this would happen to me, but I'm quite sure I'm an alcoholic. My neighbors and family don't know of my problem, and before I can tell them, I need to hear from others who have the same problem. I want to try to help myself before it's too late.

HOUSEWIFE WITH CHILDREN

REPLY

We've condensed your long letter, and urge you to talk with Alcoholics Anonymous, your doctor or your clergyman. Readers who want to write to you about similar problems may send their letters to "Housewife With Children" in care of The Pontiac Press, Voice of the People, and we will be glad to forward them to you. As you have requested, we will not give out your name and address.

Romney Signs Judgeship Bill

LANSING (AP)—A measure creating 10 new judgeships, including three for the court of appeals, was signed into law Tuesday by Gov. George Romney.

The act, which takes immediate effect, will enlarge the nine-member appeals court to 12 members.

It also adds seven circuit judgeships in various parts of the state, including three new circuits.

Judges to fill the new seats will be selected at the November general election.

★ ★ ★

The additional appeals court judges will include one each for the three existing districts.

Saginaw, Berrien and Muskegon Counties each will get one additional circuit court judge.

One more judge each also will be elected in the 40th judicial circuit of Lapeer and Tuscola counties and the 13th Judicial Circuit taking in Antrim, Charlevoix, Grand Traverse and Leelanau counties.

★ ★ ★

The present Cass-Van Buren County Judicial Circuit will be split into two circuits. Cass will become the 43rd Circuit.

The present Livingston-Shiawasse Circuit also will be split. Livingston County will become the 44th Judicial Circuit.

OTHER BILLS SIGNED

Among other bills signed by the governor were ones:

—Changing the method of computing final average compensation in determining retirement benefits for state employes.

—Regulating the sale and possession of certain drugs and making violations of the provisions of the Dangerous Drugs Act.

★ ★ ★

—Giving circuit courts jurisdiction over appeals from the traffic and ordinance division of Detroit Recorder's Court, and providing that further review may be had only upon leave of the court of appeals.

—Increasing the compensation to fishing license agents from 15 cents per license to 25 cents per license.

NAME CHANGE

—Changing the name of the Caro State Hospital for Epileptics" to the "Caro State Home and Training School."

—Clarifying the state authority for temporary detention and confinement of dangerous persons to permit such protective custody in "any hospital, home or other place of detention."

★ ★ ★

—Providing that school buses must be stopped, when possible, off the paved or main-traveled portion of a highway, and may not stop, except in emergency or in case of mechanical difficulty, on the paved or unpaved portion of a limited access highway.

—Limiting the showing of motion pictures in theaters to the first floor except in buildings which are constructed of fire-proof materials and otherwise meet requirements of second-floor meeting rooms of the same capacity.

★ ★ ★

—Restoring the rights of former members of the judges' retirement system which were forfeited for failure to retire within the age limitations of state law.

Viet Fighting Takes Lives of 31 Americans

WASHINGTON (AP)—Thirty-one servicemen killed in action in the Vietnam war have been named in a Defense Department casualty list.

ARMY

CALIFORNIA — 2nd Lt. Michael P. Hourigan, Alameda; Cpl. Marcel A. La Rochelle, Buena Park.
HAWAII—Sgt. Algernon P. Kaakimaka Jr., Honolulu.
INDIANA — Cpl. Edward L. Sieglove, Alexandria.
IOWA—Cpl. Thomas D. Wilcox, Marion.
MICHIGAN — Sgt. Thomas E. Riley, Springport.
MISSOURI—Staff Sgt. Chauncey I. Hall, Walnut Grove.
OHIO — Spec. 4 Eugene Hilton Jr., Cleveland.
OKLAHOMA—Pfc. Jackie D. Chambers, Tulsa; Pfc. Martin R. Maness, Pauls Valley; Pfc. Martinis G. Tipton, Oklahoma City.
OREGON—Pfc. Jerry J. Cole, Oakland.
SOUTH DAKOTA—Spec. 5 Randall L. Williams, Sioux Falls.
TEXAS — Cpl. Otis Turner, Naples; Pfc. James L. Hill, Amarillo.

MARINE CORPS

CALIFORNIA — Pfc. Gary A. Breck, Santa Barbara.
INDIANA — Michael T. Latham, Fort Wayne.
MINNESOTA — Cpl. Darwin C. Sturtz, Paynesville.
MINNESOTA — Cpl. Darwin C. Sturtz, St. Joseph.
NORTH DAKOTA — Sgt. Richard F. Triske, North Grand Forks.
OREGON—Pfc. Jimmy S. Willoughby, Portland.
TEXAS—Lance Cpl. Robert L. West, Waco; Pfc. Russell Grey, Crockett.
WISCONSIN—Lance Cpl. John P. Gray, Kaukauna.

Died of wounds:

MARINE CORPS

CALIFORNIA—Pfc. Marcial B. Garcia, San Francisco.
WASHINGTON—Lance Cpl. James F. Ellis, Seattle.

Changed from missing to dead —hostile:

ARMY

COLORADO — WO Floyd L. Williams Jr., Northglenn.
MICHIGAN—Spec. 4 Paul E. Schieve, Lansing.
MISSOURI—Sgt. Laurence C. Caplan, Kansas City.
TEXAS—Staff Sgt. George R. Proctor, Hondo.
Wisconsin—Pfc. Aaron L. Wood, Caledonia.

Missing as a result of hostile action:

ARMY

Platoon Sgt. Jose G. Aguon, Spec. 4 Conley A. Bradshaw, Pfc. Van Etsitty, Pfc. Philip F. Nastico, Pfc. Oscar C. Phillips Jr. and Pfc. Ernest R. Taylor.

Changed from missing to captured:

MARINE CORPS

Pfc. Frederick J. Burns.

Captured or interned:

ARMY

Spec. 4 Ronald J. Lehrman and Pfc. Jerry A. Tester.

Died not as a result of hostile action:

NAVY

CALIFORNIA — Construction Mechanic Martin G. Blakely, San Francisco.

Dean Is Named

GRAND RAPIDS (AP) — Aquinas College has named Elizabeth J. Jennings, former assistant dean, as dean of women effective July 1. She succeeds Gertrude Horgan, who resigned to return to fulltime teaching.

Souris Ends His Career on High Court

LANSING (UPI)—Justice Theodore Souris Tuesday spent his last day on the bench of the State Supreme Court. He left behind him, for all practical purposes, a seven-member court.

Although his retirement will not be effective until July 1, Souris indicated he would no longer sit on the bench and participate in decisions.

★ ★ ★

In an effort to do away with stalemates created by 4-4 decisions of the eight members of the court, the 1963 Michigan Constitution provides that the first vacancy in the court created by death, retirement or resignation shall not be filled.

In the past, the court has at times come up with a 4-4 decision on an issue, leaving the outcome in limbo. The most recent example was the tie decision on whether or not the Michigan Court of Appeals had the right to investigate a state agency.

CLEAR-CUT VERDICTS

However, with Souris' retirement, clear-cut decisions may now be possible by a majority vote.

Souris, one of the court's more liberal members, was the chief force behind landmark decisions that extended the recovery right in wrongful death cases and applied the one-man one-vote principle to the Legislature and, more recently, to county boards of supervisors.

★ ★ ★

One of the most prolific writers of the court, the 42-year-old justice authorized 192 opinions between 1964 and 68. Seventy-five of them were either unanimous or controling opinions—an admirable record.

His departure will give Republicans a technical majority on the court for the first time since 1955.

ACCUTRON
(By Bulova)
•
Sales & Service
3 Factory-trained repairmen
•
The TIME SHOP
151 S. Bates, Birmingham
646-7377

At Student Convention

Columbia Fracas in Spotlight

EAST LANSING (AP)—Workshop discussions on the direction of the revolutionary movement dominated activities Tuesday at the national convention of Students for a Democratic Society (SDS).

But recent disorders at Columbia University have held part of the spotlight during the first two days of the week-long session.

A general convention meeting Tuesday, attended by an estimated 500 young people from all over the country, burst into loud applause at one point as a speaker announced support from South Vietnam for the disorders.

The South Vietnamese Student Union urges that such demonstrations be continued, the speaker said, reading from a newspaper story. The delegates applauded again.

One delegate explained later that the demonstrations hopefully serve to dramatize what SDS considers the need for restructing of society, giving people the power to control their lives.

One workshop session was attended by someone involved in the Columbia fracas, it was reported, and discussions centered on how the disorders occurred, what happened to participants and what mistakes, if any, were or could have been made.

Throughout the Michigan State University Student Union, site of the convention, conversations center on Columbia.

Several of the newspapers, leaflets and mimeographed handouts available to delegates deal with the demonstrations.

A post showing a young man —bleeding profusely from face and head cuts—and holding up his right hand in the familiar "V-form" peace-love sign—says "Hail Columbia!"

It sells for $1.

Further discussion, meanwhile, centers on how SDS members believe they should work toward changing society.

Setting up separate power blocks—workers, students, Negroes—is dangerous, one speaker told the assembled convention. Various factions should instead unite toward their common goals, against the "ruling class imperialists."

THE NEW, NEW Federal's

Let Dad relax in a pool on his day!



Muskin pool kit for a summer full of fun

Years of outdoor enjoyment are yours with this 12'x36" Muskin Corona pool. Includes a 36" ladder, ground shield, vinyl cover, M-31 filter, test kit. 96.99 6.00 per month

All Muskin pools have sanitized liners



Big 15'x48" Muskin Capri pool

Special! Vinyl-covered solid steel side wall with wave design, 6-in. ledge. 199.99 10.50 per month

18'x48' Capri 259.99 24'x48' Capri 339.99
18 fence 109.99 18 fence 129.99 24 fence 159.99

Save now on all quality filters, pool chemicals

Filter flow filters	39.99-74.99
Spin filters	99.99-129.99
20 lbs chlorine/bromine	38.50
Algaecide	1.29
PH Plus	1.99
PH Reducer	1.99
Filter powder	1.79
Chlorine concentrate	1.99
Chlorine w/bromine	4.50

OPEN 10 A.M. TO 9 P.M. (Sat. 9:30-9)
Drayton open Sunday Noon to 6 p.m.
(Downtown closes Tues., Wed. at 6 p.m.)

DOWNTOWN AND DRAYTON PLAINS

THE NEW, NEW Federal's

Gifts for Dad
from our tobacco dept.

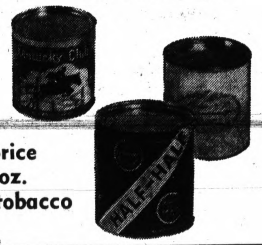

SAVE! 25¢ off
our regular retail price of any 14-oz., 15-oz. or 16-oz. can of tobacco



King Edward Imperial cigars
Box of 50 outstanding cigars. Great gift! 2.33

Reg. 8.29 Mark IV cigars
Smooth, mild smoking. Box of 50. Save! 7.79

OPEN 10 A.M. TO 9 P.M. (Sat. 9:30-9)
Drayton open Sunday Noon to 6 p.m.
(Downtown closes Tues., Wed. at 6 p.m.)

DOWNTOWN AND DRAYTON PLAINS

THE NEW, NEW Federal's

Give Dad Shopcraft workshop accessories

Hardware and power tools at Drayton Plains only.

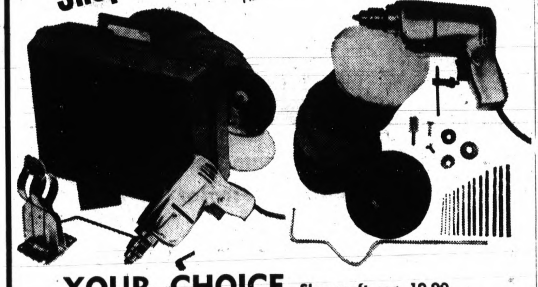

YOUR CHOICE Shopcraft reg. 19.99

30-piece 3/8" drill kit or 38-piece 2-speed 1/4" drill kit

3/8" drill has 1,000 rpm bronze, oil retaining bearings. Sturdy 1/4" drill has 2 speeds. Kits include sanding discs, 13 drill bits, buffers, paint mixers, and more. 14.99



Shopcraft 25.99 circular saw with 7" blade, 1 1/3 hp motor

Cuts to 2 1/16" at 90°, 2" at 45°. Sawdust ejector for clear cut. 20.99



Shopcraft reg. 15.99 orbital sander has 20-amp motor

Gives over 25" of sanding area. Compact. Polishes tool 12.99



Reg. 7.79 roomy tool box

Sturdy toolbox has full length piano hinged lid, 2 large trays, plated handle with padlock catch, red enamel finish. Save! 5.79

OPEN 10 A.M. TO 9 P.M. (Sat. 9:30-9)
Drayton open Sunday Noon to 6 p.m.
(Downtown closes Tues., Wed. at 6 p.m.)

DOWNTOWN AND DRAYTON PLAINS

THE NEW, NEW Federal's

INSTALLED AT SALE PRICE!

BROADLOOM SALE

SALE PRICE INCLUDES:
• Carpeting
• Padding
• Installation

1st quality broadloom from the nation's finest carpet mills completely installed with sponge rubber padding

Compare at 9.50, 100% polyester pile in a colonial text
6.99 Sq. yd.
30 sq. yds. installed only 209.70
A long-lasting level loop candy stripe, ideal for an Early American decor. Resists stains.

Compare at 9.95, 100% nylon cont. filament pile tweed
7.99 Sq. yd.
30 sq. yds. installed only 239.70
So resilient, won't show footprints or soil. Exciting tweed combination shades. Colorfull

Compare at 9.95, heavy Herculon® olefin pile carpet
7.99 Sq. yd.
30 sq. yds. installed only 239.70
Plump pattern gives a rich 3-level texture. Completely stain-proof! Choose from 10 colors.

Compare at 12.50, Kodel ® polyester pile is stain-free
9.99 Sq. yd.
30 sq. yds. installed only 299.70
Exciting random sheared pattern with the look and feel of luxuryl In 12 outstanding colors.

Compare at 12.50, Fortrel® polyester pile; tweed, solid
9.99 Sq. yd.
30 sq. yds. installed only 299.70
Resilient and durable in a random sheared texture. Stains will whisk away! 12 vibrant colors.

FREE Home Service
Our carpet expert will bring samples, give you advice. No obligation.
Call: 332-0271 673-1275

OPEN 10 A.M. TO 9 P.M. (Sat. 9:30-9)
Drayton open Sunday Noon to 6 p.m.
(Downtown closes Tues., Wed. at 6 p.m.)

FEDERAL'S

DOWNTOWN AND DRAYTON PLAINS

Romney Keeping Michigan Delegation on the Fence

By DICK BARNES
Associated Press Writer

LANSING, Mich. — Gov. George Romney, who urged for months that Republican governors unite early behind one presidential candidate, is doing precisely the opposite now by keeping Michigan's delegation uncommitted.

"What we're doing is realistic now," Romney said in an interview. "I'm not going to bat my head against a wall."

* * *

The wall to which he referred is the gubernatorial indecision that helped crush his own campaign for the nomination.

Romney is determined to hold the bulk of the state's 48 votes away from either Richard M. Nixon or Gov. Nelson A. Rockefeller for the present.

The object, he says, is to await developments, candidate statements on major issues and preconvention polls.

Romney, who controls the delegation as a favorite son, insists that no consideration of any job he might get in a national Republican administration will enter into what the Michigan delegation eventually does.

* * *

Would he consider running for vice president?

"I don't know," the governor replied. "I'm not certain you can deal with the problems of this country effectively (in that job) and make as much of a contribution as you'd like to make."

GENERAL ENDORSEMENT

Thus far Romney has won general endorsement from party leaders and delegates for an uncommitted delegation. However, the state's lieutenant governor and the majority leader of the State Senate are spearheading moves to win support for Rockefeller and Nixon, respectively, when Romney abandons his favorite-son candidacy.

The key question is how much of the delegation Romney will be able to deliver when he makes his own decision.

Loyalty to the three-term governor is strong among most of the Republican organization—and the national convention delegation is almost completely an organization slate.

* * *

On the first ballot, as a favorite son, Romney is almost sure to get 44 or more votes. Up to four, from two conservative anti-Romney congressional districts, could go to Gov. Ronald Reagan of California.

Rockefeller now seems to have the upper hand in private leanings among the delegates, and he's all but sure to have an edge if he gets a Romney endorsement.

Romney won't say who he leans toward, but other party leaders think he will eventually go to Rockefeller if Nixon hasn't clearly sewed up the nomination.

* * *

Rockefeller was among the first backers of Romney's short-lived candidacy. Republican leaders, however, think the governor is more likely to be swayed by Rockefeller's past involvement with urban problems. These leaders also indicated they think Romney will conclude that Nixon can't make a dent in Detroit's Negro vote.

* * *

Like virtually all Michigan GOP leaders, Romney said the party needs a candidate "who can strengthen the party and win."

'TOO EARLY'

He acknowledged that past records indicate it would be difficult for Nixon to win the Democratic votes necessary to carry Michigan, but said it's too early to say if that would hold true this year.

Michigan has no major race for state office this year, so the presidential candidate will provide the only coattails for State House of Representatives and congressional candidates. The GOP turned out five Democratic congressmen and won control of the State House by one seat in a Romney sweep two years ago.

* * *

Rockefeller talked to Michigan delegates privately May 23.

According to one top Republican source, that appearance "took the hate out of the campaign." Translated by other Republicans that means a Rockefeller nomination would not find half the Michigan party sitting on its hands during the campaign.

SESSION POSTPONED

Nixon was to speak to Michigan delegates in private Friday, but the session was postponed because of the death of Sen. Robert F. Kennedy.

Lt. Gov. William Milliken and State Senate Majority Leader Emil Lockwood each say they have no desire to woo delegates away from Romney's favorite-son candidacy.

* * *

Milliken opened a Rockefeller office in Lansing last month. It is being run by John Stahlin, a former state senator and unpaid aide to Milliken. Key advisers include former State Chairmen John Feikins and Larry Lindemer, National Committeeman John B. Martin and State Chairman Elly Peterson, although Mrs. Peterson remains publicly uncommitted.

* * *

The Rockefeller people peg their maximum strength at about 40 votes if Romney goes their way. Right now they figure on about 30.

MORE ADVANCED

The Nixon operation is more advanced.

National Nixon headquarters has handled much of the mailing to delegates, sending out speeches, position papers and a weekly newspaper. One delegate said the Nixon mailings are about all he's gotten. "There's been nothing from Rockefeller and no personal contacts at all so far," this delegate said. "I've been kind of amazed."

The Nixon camp claims 25 delegates lean toward their man and that they could get 43 or 44 with a Romney endorsement.

* * *

But other indications are that Romney would have a tougher time delivering the bulk of the delegation to Nixon than he would to Rockefeller. Some from Wayne County (Detroit) in particular are apprehensive about having Nixon as their ticket leader.

* * *

Meaningful public voice in the delegation selection was virtually nil. Michigan has no presidential primary. Precinct delegates elected in August 1966 met this spring to pick county delegates to the state convention. National convention delegates were picked at congressional district and the state conventions last month.



Charming 7-pc. wrought iron patio set

59.50 6.00 per month

White enameled wrought iron with vinyl covered foam filled cushions. 2 seater settee, 2 chairs, and cocktail table.

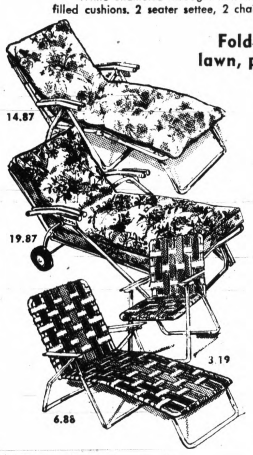

Folding aluminum lawn, patio furniture

Padded chaise 14.87
Vinyl covered foam pad, adj. back.

Deluxe chaise 19.87
4" thick foam filled cushion, vinyl cover.

Lawn chair 3.19
Multi-color plastic webs, alum. frame.

Web chaise 6.88
Adjustable back, tubular alum. frame.

THE NEW, NEW Federal's

REMEMBER DAD ON



22-in. folding brazier grill for cook-out fun 6.87
Chrome plated grid, perma-lift adjuster. Tubular steel legs that fold easily.

Motorized barbecue grill has large hood 12.87
24" steel fire bowl, chrome plated adjustable grid and spit, electric motor.



SALE Luxurious Bunting 3-pc. patio ensemble

$89 6.00 per month

Handsomely designed "ball-glide" glider, rocker and chair with thick innerspring cushions upholstered in heavy floral print vinyl that wipes clean. Heavy aluminum frames.

CAMERA DEPT. SPECIALS

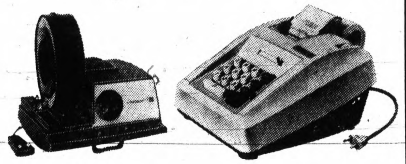

Airequipt 3-way slide projector $49 5.00 per mo.
Fingertip control, forward, reverse and focus. With 4" lens and 500-watt lamp.

Reg. 119.95 Royal adding machine 79.95 6.50 per mo.
Save $40 on this versatile 20-keyboard machine. It adds, subtracts, multiplies.

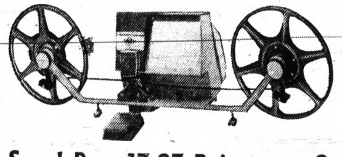

Save! Reg. 17.97 Baia super 8 Mark II home movie ediviewer 12.97
Slip-in loading, dual Uniflex splicer and tape, big 12 sq. inch picture. A real bargain

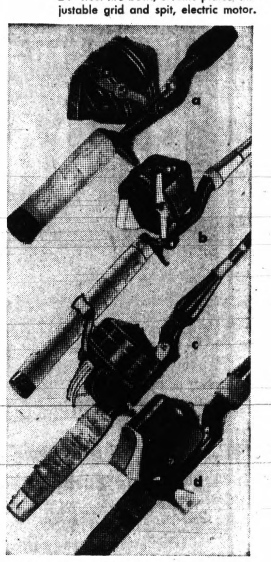

a. Regular 10.99 Zebco rod, reel and line set
6', 2-pc. fiber glass rod, reel, 90 yards of line. 8.88

b. Regular 24.99 Zebco complte fishing set
Heavy duty rod, reel and line at savings. 19.88

c. Reg. 14.99 rod, reel and line set by Johnson
Balanced reel, 2-piece glass rod, 240-ft. line. 11.88

d. Reg. 7.99 Bronson 2-pc. rod and reel with line
Light action rod, spin cast reel. 10-lb. line. 4.88

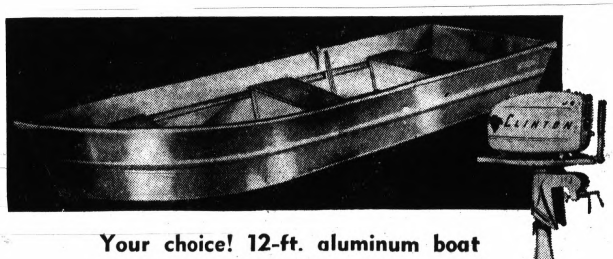

Your choice! 12-ft. aluminum boat or Clinton 5 H.P. outboard motor

109.95 6.50 per month

BOAT: Sturdy yet portable seafarer never needs painting or scraping. Built-in flotation. Savel

MOTOR: Lightweight air-cooled motor has sturdy rewind starter for sure starts. Won't clog.



Regular 12.99 bowling ball 9.99
Black hard rubber ball in 12-14-16 lb. weights. Drilled and initialed.



Federal brand golf balls 2.99 doz
Long-flight, rubber center, vulcanized cover. Extra durable.



SALE MacGregor Jack Nicklaus golf set 99.95 6.75 per month
12-pc. set includes 3 woods, 8 irons and quality golf bag. A great gift for Father's Day! Savel

OPEN 10 A.M. TO 9 P.M. (Sat. 9:30-9)
Drayton open Sunday Noon to 6 p.m.
(Downtown closes Tues., Wed. at 6 p.m.)

FEDERAL DEPT. STORES

DOWNTOWN AND DRAYTON PLAINS

Laborers Win 9 Pct. Pay Hike Per Year

DETROIT (AP)—Detroit area contractors have reached new contract agreement with laborers which they hope will serve as a pattern for settlement with other unions in a construction industry strike which began May 1.

The new contract gives union laborers a nine per cent increase in each of the next two years, and will bring their straight-time wage to $5.05 hourly in the second year. Their base pay was $4.25 hourly when they struck.

* * *

A construction industry strike throughout Michigan has idled an estimated 100,000 tradesmen and halted work on millions of dollars worth of building for 43 days.

Before agreement was reached with the laborers, new contracts had been negotiated with millwrights and sheet metal workers in Wayne, Oakland and Macomb counties.

17 OTHERS SIGNED

Settlements still are to be reached with 17 other unions represented in the construction industry.

And if others follow the nine per cent pattern won by the laborers, Stanley Veighey, labor relations manager for Associated General Contractors, forecast this would increase new home prices by the same percentage.

* * *

Veighey said building tradesmen also are on strike in central and northeastern Ohio, Kentucky, Indiana and West Virginia.

Veighey and John Fetzer, chairman of an employers negotiating team, announced Tuesday that laborers had ratified their new pact by a vote of 1,554 to 275.

46 CENTS IN WAGESE

Laborers will receive an increase of 46 cents hourly in wages and fringe benefits in the first year of their new contract and 41 cents the second year.

This will lift their base pay from $4.25 to $4.65 and then to $5.05, and boost their gross, including fringes, to $5.25 immediately and to $5.65 in the second year.

* * *

A doubletime pay rate is continued for overtime, as is the custom in the building industry.

The addition of two cents hourly in the second year won ratification of a pact laborers previously had rejected, and Veighey said wherever work is available laborers can return immediately.

However, there would be little for them to do with tradesmen out.

Negotiations were to be resumed today with cement masons, with bargaining with bricklayers to follow. Veighey said contractors would be ready to meet with carpenters Thursday, if mediators recommended it.

* * *

The carpenters' contract is expected to prove most troublesome of all. They are asking a boost of $2.41 hourly in wages and fringes combined over the next two years and continuance of a current seven-hour day.

Contractors have offered a $1.16 hourly package and requested return to an eight-hour day. Fetzer said this would raise carpenters to a gross of $285.28 weekly in the second year.

Carpenters had a base rate of $5.06 hourly when they struck and contractors have offered to raise it 54 cents immediately and 50 cents hourly in the second year.

The gross, including fringes was $5.97 at the time of the strike and contractors say their offer would bring it to $7.13 hourly in the second year.

* * *

While Veighey and Fetzer saw the laborer settlement as "a possible crack opening the door leading to settlements elsewhere," another contractor spokesman, who declined to be identified, told newsmen he doubted settlement could be reached on a nine per cent basis.

* * *

He pointed out, however, that a nine per cent increase among tradesmen would amount to more money than among laborers, because tradesmen have a higher pay scale to begin with.

7 From State Killed in Viet

WASHINGTON (AP) — Seven Michigan men were among the latest listed Tuesday as killed in action in the Vietnam war.

Army — Spec. 4 Charles Hammond, husband of Mrs. Peggy Hammond, Fennville; Pfc. Robert Kucway, son of Mr. and Mrs. Melvin Kucway, Hamtramck; Pfc. Brian Winner, son of Mr. and Mrs. Lester Winner, Detroit.

Marine Corps — Lance Cpl. Terrance Picciano, son of Mr. and Mrs. Dominic Picciano, Baraga; Lance Cpl. William Wilson Jr., son of Mrs. Dorothy Van Tuyl, Kalamazoo; Pfc. Dennis Lobbezoo, son of Mr. and Mrs. Edwin Lobbezoo, Grand Rapids.

Changed from missing to dead-hostile: Army — Spec. 4 Frank Belcher, son of Mr. and Mrs. Lavern Belcher, Osseo.

MSU Uses 'Interns' to Fill Faculty Void

EAST LANSING (UPI) — Michigan State University has hit on one way to ease the impending teacher shortage — and it has proved a hit with both professors and students.

The experiment utilized superior undergraduates as teaching "interns" in freshman-level English courses, mostly recruited from seniors in MSU's honors college.

* * *

They were paid top student wages for their work as tutors and aides during regular class sessions. At the end of the experiment, none of the 11 interns signed up for a second term of work and a majority of students who didn't have interns said they'd like to enroll in sections that do have them in the future.

Dr. Nora Landmark, a professor of American thought and language and project coordinator, said the quality of writing produced by students under intern supervision showed "fewer ups and downs" than that of students working under regular professors exclusively.

The professors, she said, were far from piqued by this. One said it gave him a chance to experiment with new teaching methods and another that freshmen were encouraged to see undergraduates mastering material "well enough to teach it on a reasonably professional level."

In addition, Dr. Landmark said, "internships for seniors bound for graduate school is one way of improving college teaching," particularly if extended over two or three terms.

HIS SPECIAL DAY

THE NEW, NEW Federal's

Canoe by Dana

If you can't buy him a yacht ... give him a Canoe! Mildly scented lotion, so refreshing! Fragrance lingers for hours. 3 11/16 fl. oz. size. 5.00

Bravura

By Speidel. For the man who likes his fragrance mellow. 4-fl. oz.

After Shave 2.75
Cologne 3.50

Jade East

A scent of many moods by Swank. Enticing fragrance for men. 4-fl. oz.

After Shave 2.50
Cologne 3.00



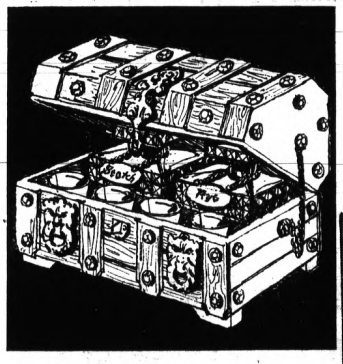

Distinctive treasure chest decanter set, so decorative

Rugged wooden chest with 4 jiggers and 2 cut-glass decanters. $10

Spanish ship wall pla/ues, set of 3 ..... 4.00
Unique whiskey bottle clothes brush 1.00
Aluminum beer mug has glass bottom 1.00

On sale in Gift Dept.



Give Dad his own complete 5-piece bar set in a case

Includes a knife, bottle opener, spoon, fork, tile cutting board. $6

On sale in Gift Dept.



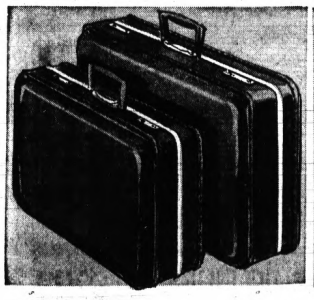

SALE Men's 24.97 2-pc. Trojan luggage set

19.96

Excellent construction, set includes men's 2-suiter and companion case in a distinctive grey. Save!

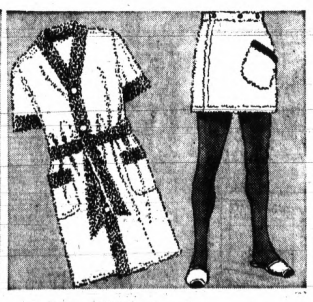

SALE Shave coat or wrap around with scuffs

Shave coat, knee length cotton terry in assorted solids with trim. 6.99

Wrap around with scuffs, cotton terry, washes like a towel! 2.99

SALE

Waldorf 5.99 no-iron slacks

5.44

Impeccably tailored for a dad with fashion know-how! Permanent press polyester/cotton that stays neat, always keeps its trim good looks! In black, brass or olive. Sizes 30 to 42.

Men's regular 9.99 finely tailored golf jackets

8.00

Polyester/cotton for all-season wear. Tab collar, 2 pockets. Blue, gold, pewter. In sizes S-M-L-XL.



Men's regular 13.99 handsome 100% alpaca sweaters

$11

Favorite cardigan style in good-looking 100% alpaca. Ideal golf sweater. Black, blue, green, rust or gold. In S-M-L-XL.



Men's Waldorf 2.99 knee-length pajamas

2 for $5

Cotton broadcloth, fully cut and Sanforized® Solids, plaids or Paisley prints. Sizes A-B-C-D.



Men's reg. 3.69 permanent press walking shorts

2.99

The greatest warm weather wear! Cotton/polyester in attractive solids and plaids. Sizes 30 to 42.



OPEN 10 A.M. TO 9 P.M. (Sat. 9:30-9)
Drayton open Sunday Noon to 6 p.m.
(Downtown closes Tues., Wed. at 6 p.m.)

FEDERAL DEPT. STORES

DOWNTOWN AND DRAYTON PLAINS

Pontiac Y Builds Track

People Going on Health Jog

By LOIS FRIEDLAND

Overweight businessmen, young housewives, executives on the rise and men working on the production lines — These diverse groups have one thing in common. They are all on a "run for your life" kick.

The YMCA of Pontiac has built a 1-10-mile blacktop track to encourage this increasing interest in physical fitness through jogging.

★ ★ ★

Y members are encouraged to join a "fitness for living" program, a 10-week session geared towards reducing weight, increasing cardiovascular capacity, lowering blood pressure and lessening chances of a heart attack or stroke.

"We are concerned about the weekend athletes and are trying to encourage anyone who has a fairly sedentary occupation — such as an office or factory worker — to change his style of life and make exercise as much a part of his life as any other human activity," explained William R. Kirk, the Y's executive director.

ESSENCE OF PROGRAM

The essence of the Y program is to tone up leg muscles by simply walking, jogging — a pace between walking and running — and walking some more. Emphasis is placed on continuous nonstrenuous movement and regular exercise.

Fitness through exercise retards the aging process, improves mental alertness and strengthens the heart muscles, thus eliminating potential coronary troubles, according to the Y director.

★ ★ ★

Jogging is beneficial because, during the active use of the legs, the leg muscles act as a circulation booster, relieving the heart of 30 per cent of its load, according to Dr. Paul Dudley White, heart specialist and physician to former President Eisenhower.

No individual begins his fitness-for-living program without having medical clearance from his doctor. In initial program sessions, the joggers undergo an intensive fitness analysis. Pulse rate changes, blood pressure, body measurements and excess fat are all checked and a master test is given. The results are plotted on a fitness profile around which an individual fitness program is created.

The program consists of jogging more than a mile a day, five days a week, when in shape and includes exercises to tone up various muscles. The program participants are tested for improvement in their physical fitness at the end of the 10-week session.

"Jogging should become a lifelong habit which should be cranked into your way of living so thoroughly that you can't sleep at night unless you've had your exercise," emphasized Kirk.

"One local man has jogged 300 miles since October," he added.

A breakfast-jogging club is currently being organized at the Y. Members will meet at the track, job, and then go — en masse — for breakfast.

Kirk emphasized that the track is open at all times during Y hours to any YMCA member.

The track is also being used by the Y youth department in its physical education program for children and by the women's department and family groups.



Pontiac Press Photo

RUN FOR YOUR LIFE—Area men (from left) Jerry Cleland of 17 Steinbaugh, Dr. Ervin Russell of 95 Cherryland, Pontiac Township, and Jack Habel of 22 Miami, test the new 1/10-mile blacktop track at the Pontiac YMCA. Jogging regularly helps prevent heart trouble and increases mental alertness, according to Y executive director William Kirk.

Gravity Waves Perhaps Found

Fifty-Year Search May Be Near End

By Science Service

WASHINGTON — The long search for gravitational waves, which scientists have believed for 50 years should exist but never were able to find, may end within the year — successfully.

The latest report on detection of events possibly caused by gravitational waves, from Dr. Joseph Weber of the University of Maryland, moves close to definite commitment. Others using the same experimental information would probably have been even more definite.

★ ★ ★

Gravity waves would be a gravitational analogue to electromagnetic waves, such as radio, light and X rays.

Dr. Weber's cautious report reverses the language of the one he made in March 1967. Then he said:

"The possibility that some gravitational signals may have been observed cannot completely be ruled out."

EXTERNAL EXCITATION

His judgment now is that his instruments which operated 24 hours a day for several years, respond about once a month "to a common external excitation which may be gravitational radiation." Observations of other events made in the two months since he submitted his report to Physical Review Letters have not changed Dr. Weber's mind.

However, he will not make a stronger statement at least until the results of other tests now under way are available.

★ ★ ★

If these results are negative, then Dr. Weber and his coworkers, or others in the field may be able to pinpoint the cause of the events so far recorded by his instruments.

One experiment in progress is a search over other frequencies and bandwidths than those already detected. Another is the separation of the two detectors over a distance of 700 miles between Argonne, Ill., and College Park, instead of the slightly more than one mile used so far on the Maryland campus.

EINSTEIN THEORY

The existence of gravitational waves is predicted by Einstein's theory of general relativity. Any mass that is accelerated should generate gravity waves.

If a gravitational wave as strong as the earth's magnetic field hit this planet, you would be lifted from your seat and buildings from their foundations. Since nothing remotely resembling such events has ever been detected, gravity waves are known to be extremely weak.

★ ★ ★

Dr. Weber's instrument to detect gravity waves are based on the small effect they are predicted to have on a relatively large mass. When the gravity wave penetrates the mass, it is jiggled slightly.

Dr. Weber's group uses aluminum cylinders weighing 3,000 pounds to search for gravitational radiation at 1,660 cycles per second. The cylinders are mounted in delicate isolation to prevent mechanical or electromagnetic effects from setting them into vibration.

★ ★ ★

Because the radiation is so weak, the changes that have to be measured amount to only a few parts in 100 billion. The Maryland team, however, has developed equipment sensitive enough to measure the imperceptible motion occurring when a possible gravitational wave jiggles a cylinder.

Ladybug Rates a Place Among World's Heroines

WASHINGTON — The world's notable heroines include a quarter-inch-long lady erroneously known as a bug or bird.

The ladybug beetle — alias ladybird, ladycrow, ladyfly, and ladycock — can gobble up to 50 aphids or other pests a day. The polka-dotted insect serves as the farmer's private army and the gardener's best friend.

★ ★ ★

Some 2,000 worldwide species of ladybugs include only two harmful members, the Mexican bean beetle (Epilachna varivestis) and the squash beetle (Epilachna borealis), the National Georgraphic Society says.

★ ★ ★

A beneficial variety, the Vedalia (Rodolia cardinalis) was the first predator imported for a bug-eat-bug war. It gained fame by wiping out the dreaded cottony-cushion scale.

FINDS HELP

The deadly scale appeared in California citrus groves in 1868 and, within 20 years, killed thousands of trees.

A government entomologist traced the unwelcome immigrant to its homeland, Austlalia. There he noted a Vedalia contentedly devouring a scale.

★ ★ ★

He shipped 514 Vedalias to California for combat. For 18 months, the beetles did battle with the scales. In the end, the beetles and their descendants saved a multimillion-dollar industry at an importation cost of only $1,500.

★ ★ ★

Since then, commercial firms have scooped up millions of hibernating Convergent ladybugs (Hippodamia convergens) — the most accessible species in the United States — and shipped them in cold storage to farmers.

(Advertisement)

Makes Eating With FALSE TEETH Up to 35% Easier

Clinical tests prove you can now eat and chew better—make dentures average up to 35% more effective—if you sprinkle a little FASTEETH on your plates. FASTEETH holds uppers and lowers more firmly so they feel more comfortable. FASTEETH is not acid—doesn't sour. No gummy, pasty taste. Helps check "denture odor". Dentures that fit are essential to health. So see your dentist regularly. Get FASTEETH at all drug counters.



WATERFORD-KETTERING HIGH SCHOOL

Adams, Kathy S.
Adams, Sharon A.
Aderholt, Shelley A.
Affonso, Kristina
Agar, Theodore R.
Allen, Beborah Ann
Allen, Terry D.
Anderson, Susan M.
Andress, Paulette M.
Ankersen, Janet L.
Anthony, Sherrie R.
Appling, Rose M.
Arcand, Harriett A.
Armstrong, Terry J.
Ashbaugh, Barb'r J.
Bailey, Linda C.
Bain, Sandra F.
Baker, Kathy A.
Baker, Linda L.
Baker, Todd G.
Baldwell, Thomas L.
Ballard, Mary A.
Ballard, Ronald F.
Barnard, Bonnie M.
Barrons, Wm. R.
Beadle, Christine
Beal, Kathleen A.
Beck, Laurie F.
Becker, Barbara A.
Belisle, Leona G.
Belisle, Leslie T.
Berg, Dee A.
Berry, Linda J.
Biggs, Shirley A.
Bingel, Kaye I.
Birge, Jacqueline L.
Biskner, Patricia A.
Blay, Ervin J.
Bonney, Donn M.
Boomer, Rebecca S.
Borer, Patrick M.
Bottorff, C. H. Jr.
Bougine, David L.
Boyle, Roderick L.
Brady, Barbara J.
Breeding, John L.
Brown, Anne M.
Brownell, Dorothy
Bucholz, Gregory L.
Buckley, Linda S.
Burklow, Georgia L.
Burnett, Sharron J.
Burns, James C.
Burton, Karen L.
Busch, Lloyd R. II
Bushman, Carol S.
Cahape, Patricia L.
Caldwell, Christy M.
Campbell, Mark G.
Castle, Linda S.
Caswell, JoAnne L.
Caswell, Susan E.
Cattell, Albert C.
Chapel, Diana L.
Clarkson, Kathl'n D.
Cokley, Orlie E.
Colby, Cheri L.
Collins, Sheila R.
Collins, Susan J.
Collom, Janet L.
Cook, Randy W.
Cooper, Christine A.
Cooper, Danny A.
Cooper, Michael E.
Corey, Rosemary
Corkum, Cynthia L.
Costello, Jules M.
Coughlin, David N.
Cover, Nancy J.
Cowan, Georgina M.
Cox, Michael B.
Coyle, Joan B.
Cramer, Joy A.
Crawford, David A.
Crawford, Vicki L.
Crommett, Marilyn
Crooks, Cathy A.
Cross, Doralie J.
Currier, Candace L.
Currin, Carol S.
Dahlin, Charles T.
Danules, Joseph P.
Daugherty, Wm. C.
Davis, Donald D. Jr.
Davis, Patricia D.
Davis, Steven R.
Dearth, Roberta L.
Devine, William K.
DeVita, Bart
DeVoll, Joseph W.
Donaldson, Sh'rn A.
Donaldson, Tim. R.
Douglas, Pamela S.
Driller, Edward L.
Duby, Bill D.
Dworin, Kathy M.
Dyker, Kenneth J.
Eads, Donald V.
Earls, Judy L.
Edwards, Judy L.
Elliott, Mary C.
Ellsworth, Rich'd L.
Evans, Peter R.
Ewing, Janet A.
Fantana, Carl L.
Ferrier, David A.
Findlay, Sally A.
Fines, Robert A.
Firman, Karen S.
Fleming, Gail A.
Fletcher, Gene C.
Flook, Bonnie M.
Forbis, Phyllis S.
Fralic, Janice K.
Francis, Judy M.
Franklin, Jill
Freeman, Shirley B.
Frenzel, Nancy L.
Friedly, David E.
Friedly, Richard A.
Furr, Janet L.
Gannon, Linda J.
Gardiner, Susan M.
Garrett, Robbie Lee
Gates, Karen L.
Gavette, Larry R.
Gebrosky, Deb'ah J.
George, Beverly F.
Getzan, Debby A.
Giddis, Mary A.
Gobler, Michael D.
Gobler, Steven P.
Godoshian, Pam. K.
Gohl, Robert E.
Goodger, Cheryl A.
Goodwin, Ronnie W.
Graham, Susan M.
Gray, Jeanette L.
Green, Carol S.
Green, Thomas E.
Greene, Larry K.
Gregg, Russell E.
Groat, Michael V.
Gross, Karoline
Guelker, Richard H.
Hadden, Charles H.
Hadley, Margot G.
Hall, Deborah K.
Hall, Kristia
Hall, William R.
Hamby, Kenneth
Hamil, Pamela A.
Harkey, James M.
Hathcock, Galen G.
Hayden, Linda S.
Hazel, Diane S.
Hellman, Sharon C.
Henderson, Ron. J.
Henson, Gary L.
Hickman, Judy A.
Hicks, Victoria E.
Hinson, Elizabeth A.
Holden, Roberta J.
Holland, Janet A.
Holt, Carol E.
Howard Shirley C.
Huddleston, Bar'b C.
Huff, Marcia E.
Huggins, Charles G.
Hunt, Raymond E.
Husted, Linda J.
Hutchinson, B'ty D.
Ihrke, Noreen E.
Inglehart, Sandra K.
Jarvis, Gilbert C.
Jenkins, Dennis G.
Johns, Daniel R.
Johns, Michael A.
Johnson, Ellen C.
Johnson, Jan E.
Johnson, Linda S.
Jones, Marsha K.
Jones, Ruth Jane
Jones, Terry E.
Jordan, Edwin L.
Joyce, Gary A.
Kaiser, Donna J.
Kampsen, Diane S.
Karwas, Mark E.
Kaul, Ellen A
Keech, Grayson P.
Kelly, Alice Q.
Kelly, Coleen K.
Kiger, Judy F.
Kirby, Gayle D.
Kitts, William D.
Kizer, Suzanne C.
Klass, Susan C.
Klingelsmith, Y. L.
Kosiba, Janet M.
Krause, Stephen A.
Krywko, Patrick J.
Kuenzer, Terry M.
Kurtz, Vicki L.
LaBarge, K. S.
Lambert, T. M.
Lang, Jerry L.
Lange, Sarah E.
Lanpher, Susan M.
Lawrence, R. B.
LeClair, Rene L.
Lee, Ona G.
Legault, Linda L.
LeMarbe, Linda L.
Lewis, Ronnie L.
Lewis, Sandra M.
Liimatta, Frankie R.
Lindsey, Gary E.
Lines, Robert L.
Linson, Norma L.
Little, Carol L.
Lockwood, Glenn E.
Loveland, Lonnie R.
Lundgren, J. A.
MacDonald, L. A.
Manuel, Henry T.
Marceau, B. M.
Marietta, Carol D.
Marino, Mary L.
Marquette, B. J.
Marsh, David R.
Marshall, Brenda A.
Martin, Sonia I.
Mason, James D.
Mawhorter, Mary A.
McAdams, B. A.
McArthur, B. J.
McConnell, B. A.
McCoy, Roger L.
McDonald, B. A.
McDonald, C. S.
McIsaac, Robert E.
McLeod, Danial W.
McMillin, John E
McNabb, Robert M.
McPartlin, T. L.
McPeake, Jack G.
Mercer, Donald G.
Meredith, Rodger
Metheny, Steven A.
Mathner, Carol H.
Miller, Dennis J.
Mitchell, Blair C.
Mitchell, James B.
Mobley, Virginia
Mohler, Jerril L.
Monson, Steven A.
Moore, Kathryn M.
Morgan, Peter W.
Morhet, Francis J.
Morris, C. R. Jr.
Morse, Darlene H.
Mosher, Terry A.
Mowry, David G.
Mullins, Cathy C.
Muse, Margaret A.
Newberry, Linda D.
Newman, Cecelia A.
Newton, Donald W.
Newton, Joanna D.
Nichols, Janice A.
Nielson, Diane M.
Niemenski, K. A.
Nordbeck, C. D.
Norman, Mary A.
Novess, Wendie M.
O'Connor, Joseph P.
Oliseck, Colleen J.
Oliver, Harold F.
Ormsby, David R.
Pachoud, Shirley R.
Pajewski, David G.
Pankner, Eugene R.
Panke, David M.
Patterson, C. L.
Pawley, Brenda K.
Pawley, Susan E.
Pelkey, Keith L.
Penoza, William C.
Perez, Judith M.
Peterson, Stephen T.
Peterson, S. W.
Pillow, James L.
Pittenturf, Donna M.
Plumpton, Brian R.
Popovich, Gerald S.
Postle, Donald J.
Powell, H. J. Jr.
Preston, Russell F.
Putnam, Carol V.
Quartermous, R. A.
Radunz, Robert D.
Rathburn, Maxine I.
Raymond, Linda E.
Reene, Richard A.
Reese, Forrest M.
Reinhart, Thomas C.
Renshaw, Geraldine
Reppuhn, Ross A.
Reynolds, Carol A.
Reynolds, Linda S.
Rhames, Deborah L.
Rhue, Barbara J.
Rich, Robert L.
Richardson, H. E.
Richardson, J. W.
Richardson, Linda L.
Riess, Nancy A.
Rigsby, Bruce L.
Riley, Edward L.
Riley, Evan D.
Ritter, Sheila M.
Roark, James D.
Roberts, Beverly A.
Roberts, Gail A.
Roberts, Theresa M.
Robertson, Carol S.
Robinson, Bryan S.
Roehm, Robert E.
Rogers, Glenda L.
Rohn, Edward L.
Rollo, Thomas
Rose, Sharon M.
Rosen, Richard N.
Ross, Richard L.
Russell, Janet E.
Ryden, Lee N.
St. John, C. A.
Salley, Dean A. II
Saporita, Dorothy M.
Scafe, Arthur P.
Scalf, Mary B.
Scarlotti, Roger D.
Schnur, Thomas J.
Schultz, Nancy K.
Schumacher, S. A.
Schwach, Karen M.
Secan, Michael L.
Sexton, Lee R.
Shannon, Patricia A.
Shepler, Mi Ja
Short, Patricia J.
Siano, Catherine M.
Sigler, Kathryn S.
Silvis, Marilyn E.
Simons, Gary L.
Siple, Karen R.
Siple, Pamela K.
Skrine, Margaret A.
Slahta, Rebecca A.
Smades, Larry E.
Smiley, Rosemary
Smith, Cheryl L.
Smiht, Joel C.
Smith, Karen A.
Smith, Paula K.
Smith, Richard W.
Smith, Theresa M.
Solecki, Barbara
Soutar, William A.
Sowden, Carolyn J.
Spring, Linda L.
Squires, Susan M.
Starr, Linda R.
Statton, Betty A.
Statton, Robert R.
Stellmach, T. L.
Stephenson, D. E.
Stewart, Darell L.
Stewart, Kathy S.
Stireman, D. L.
Stites, Kathryn R.
Stormer, John M.
Strader, Gail C.
Sullivan, David L.
Sullivan, Michael B.
Sullivan, Timothy J.
Sutter, Benjamin K.
Swartz, James F.
Tallenger, James
Taylor, Beverly J.
Taylor, Carol J.
Taylor, Janice E.
Thomas, Ronald E.
Thompson, Terry A.
Toth, Dimitrie Jr.
Troeger, William F.
Trosf, Renate
Troxell, Sandra K.
Tucker, Michael A.
Turnbull, John E.
Valdez, David
Valdez, Jose A.
Vallad, Allen Q.
Vancil, Ruth-Ann
Van Dyke, D. M.
Velzy, John W.
Verhey, Griff C.
Vidlund, Patti M.
Villarreal, E. H.
Vincent, Don G.
Vogel, Paula C.
Von Bargen, P. J.
Wade, James W.
Wade, Suzanne M.
Walker, Bertha M.
Walker, Diane S.
Wallace, Barbara A.
Ward, Stephen V. T.
Warnock, Carol B.
Warthen, Linda F.
West, Linda S.
Wethy, Sharon E.
White, Debra V.
White, Russell B.
Whitmore, Jack S.
Williams, Virgil M.
Willing, James N.
Wiltfang, Lora K.
Wilton, Cheryl A.
Wiltse, Nancy F.
Wiser, Carrie M.
Witherspoon, C. S.
Wood, Nancy J.
Woodward, Robert J.
Worden, Gerald L.
Wright, Wayne D.
Wylie, Denise F.
Yates, Albert J.
Yingling, Susan L.
Young, Christopher
Young, Sandra M.

Great Lakes Log



LOCATED IN WARREN, MICHIGAN, IS THE ONLY DIAMOND *FACTORY* IN THE U.S. THE DIAMONDS MADE THERE ARE NOT THE BEAUTIFUL GEMS THAT ADORN RINGS OR NECKLACES – THEY ARE *INDUSTRIAL DIAMONDS.*

THESE SMALL (1/500TH OF A CARAT) ARTIFICIAL DIAMONDS LOOK LIKE COARSE GRAINS OF SAND, WITH VERY LITTLE SPARKLE.

AN IMPORTANT TOOL OF INDUSTRY, ARTIFICIAL DIAMONDS ARE APPLIED TO CUTTING AND GRINDING WHEELS WHICH ARE USED TO CUT, GRIND, OR SHAPE HARD METALS, STONE, CERAMIC AND GLASS.

DIAMOND CUTTING AND GRINDING WHEELS

Highland APPLIANCE CO.

KEEP YOUR COOL!

Westinghouse AT HIGHLAND'S DISCOUNT PRICES

NO MONEY DOWN

AIR CONDITIONERS for EVERY COOLING NEED

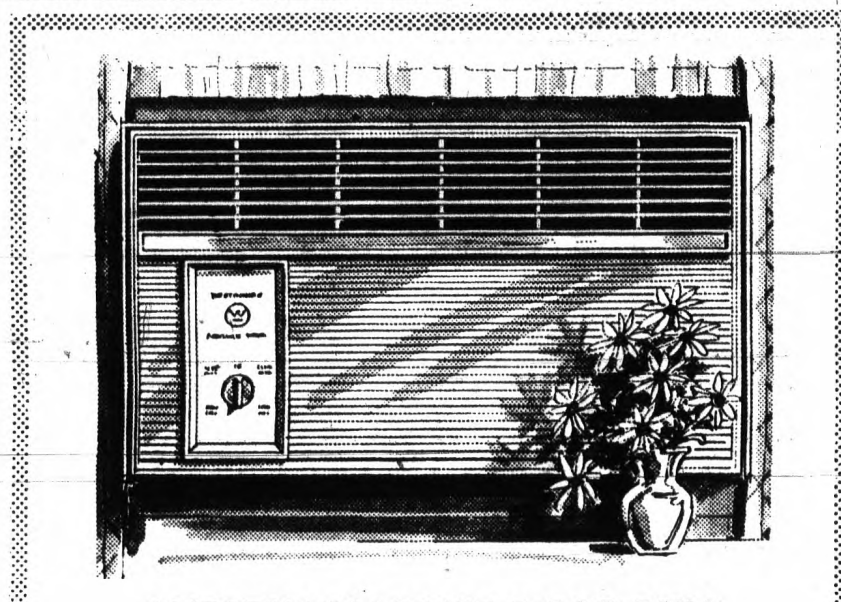

WESTINGHOUSE 5,000 BTU PLUG-IN AIR CONDITIONERS

Take delivery, mount and plug-in like a lamp for instant cooling! Dehumidifies the air as it cools for even greater comfort! Compact, lightweight. No costly installation needed. Insta-mount zip-kit makes installation fast and easy. Just plug into any 115 volt outlet. Quiet operating.

Insta-mount kit included!

Free one-year service

$99

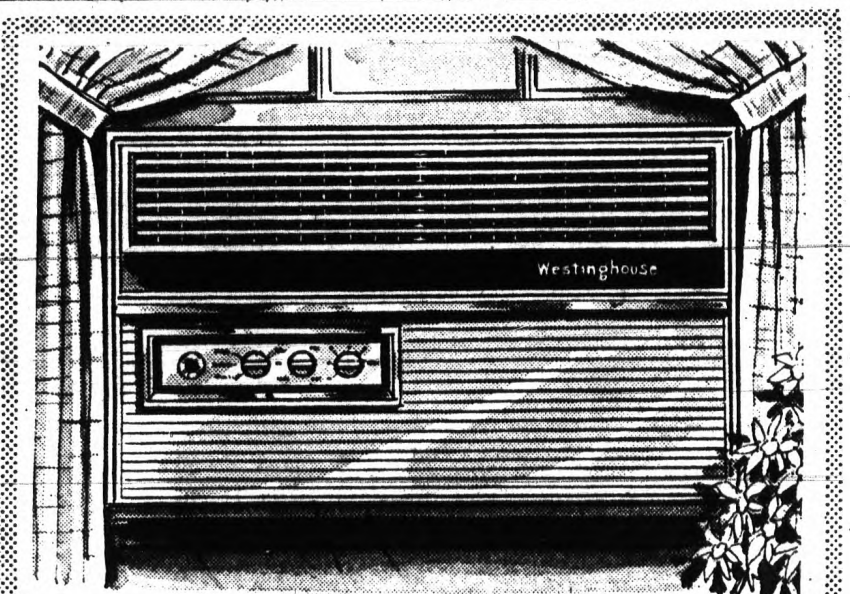

WESTINGHOUSE 15,000 BTU AIR CONDITIONING POWER

High capacity, heavy duty cooling for multiple room areas. 2 speed fan. Fresh air, circulate and exhaust controls. Adjustable thermostat maintains desired room temperature automatically. Dehumidifies as it cools. Permanent washable filter. Decorator styled cabinet. Very deluxe. An extraordinary buy!

Insta-mount kit included!

Big price reduction . . .

$199

WESTINGHOUSE FOR SLIDING and CASEMENT WINDOWS

FITS ALL HORIZONTAL SLIDING WINDOWS

No need for expensive custom installation. Can also be applied to casement type windows.



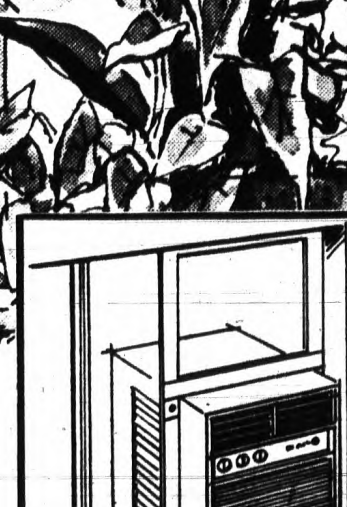

INSTALL LIKE 1-2-3

Here's "do-it-yourself" instant cooling! All you need is a screwdriver and 10 minutes. The QUICK-MOUNT is attached to the air conditioner and installs weather-tight in minutes. No need to remove glass, alter window frame or break thru wall. It's this easy: 1. Mount support bracket. 2. Slide in unit and close window. 3. Slide up weather-tight frame.

MOUNT and PLUG-IN! INSTANT COOL!

This Westinghouse design makes it possible for houses with sliding windows to enjoy air conditioning without expensive thru-the-wall installation. Powerful 5,500 BTU/hr. for high performance cooling capacity. Deluxe features include automatic thermostat, 2 fan speeds, permanent washable filter and vent control. Dehumidifies as it cools. Quiet operating. Adjustable air-flow direction for wall-to-wall cooling. Install and plug-in to regular 115-volt outlet. Quick-mount kit included. Very deluxe.

$179

Free delivery and free one-year service

Instant credit

INSTANT CREDIT

Highland makes credit buying easier than ever. All major credit cards, bank cards or store charge plates honored at Highland for immediate credit.

FREE DELIVERY FREE SERVICE

Highland APPLIANCE CO.

NO MONEY DOWN • 3 YEARS TO PAY

PONTIAC MALL SHOPPING CENTER

TELEGRAPH ROAD, Corner Elizabeth Lake Road

OPEN DAILY 10 A.M. to 9 P.M. • PHONE 682-2330

Negroes Voice Discontent Over Housing Conditions

By GENE SCHROEDER

MUSKEGON HEIGHTS (AP)—"Man, our theme song could be 'Give me a home where the roaches don't roam'," said the occupant of a two-room slum apartment in Muskegon Heights.

★ ★ ★

It was a typical complaint voiced by ghetto-dwellers throughout Michigan. Falling plaster, rats and a frequent lack of hot water are only a few of the problems faced by the urban poor.

★ ★ ★

To many Negroes living in the state's racial ghettoes, home is more like a cage than a castle.

Some urban experts believe that rioters who set fire to their own neighborhoods are acting much like convicts rioting in a prison. In many cases, they are taking out their frustrations on the nearest targets around them.

NO. 1 COMPLAINT

Among Negroes who admitted they took part in Detroit's devastating riot last summer, the No. 1 complaint was overcrowded living conditions, according to a survey conducted by two University of Michigan researchers.

The study, taken for the Urban League in the two-week period after the riot, showed that crowded and substandard housing ranked near the top of the list of grievances among rioters and nonrioters alike.

★ ★ ★

The National Advisory Commission on Civil Disorders reported that nearly two-thirds of all nonwhite families living in the central cities today are in neighborhoods marked with substandard housing and general urban blight.

Michigan is no exception. Negroes have voiced complaints about housing conditions in nearly every city in the state.

GENERAL DISCONTENT

From Bay City, where the nonwhite population represents less than 2 per cent of the residents, to Flint, with an estimated 25 per cent, there is general discontent over the housing situation.

While the recent approval of open housing ordinances in more than a dozen Michigan cities and by the State Legislature was welcomed by Negro leaders, the adoption of such laws is merely symbolic for most ghetto dwellers.

★ ★ ★

Under present conditions, they can't afford to live anywhere else.

The shortage of low-cost housing is critical in most cities.

In Detroit, there has been no public housing constructed since 1957, and privately constructed housing for the poor is all but nonexistent.

PROGRESS SLOW

In other Michigan cities, progress generally has been described as painfully slow.

A spokesman for the Grand Rapids chapter of the National Association for the Advancement of Colored People (NAACP) complained recently that nothing tangible or visible had happened in that city's public housing picture in the past four years.

★ ★ ★

"In fact, there now are more black poor families and fewer places to house them," said Dr. James Maher, chairman of the NAACP's Housing Committee.

★ ★ ★

Plans have been under way for some time for some 400 public housing units in Grand Rapids, and city officials say the first units may begin going up next fall in the Campau Park area. But they concede that even these will fall far short of actual needs.

PLEASED BY ORDINANCE

Although many Negroes feel that the public housing program leaves much to be desired, at the same time they are pleased to note the adoption of a new open housing ordinance by the city this year.

A group of white home owners failed in an attempt to collect enough voter signatures to force the matter to a referendum.

★ ★ ★

"I'm elated that they couldn't get enough signatures," said Grand Rapids Mayor Chris H. Sonneveldt in an interview. "And I like to feel that if the issue had been forced to a vote it would have favored open housing."

Sonneveldt said there were virtually no calls or kickbacks to City Hall after the ordinance was adopted last January.

BITTERNESS REMAINS

"I may be reading too much into this," he said, "but I feel people are beginning to face up to our civil rights problems."

In Jackson, however, there is still bitterness among Negroes over the rejection by the voters last year of an open housing law which the City Commission had adopted earlier.

★ ★ ★

Harry Wright, regional director of the Michigan Civil Rights Commission, says Negroes interpret the 2-to-1 defeat of the ordinance by referendum as "a slap in the face" by the white community.

Jackson's black community feels that it has little to say about the decisions that affect ghetto problems, according to Wright.

ANGRY CLASH

At a recent City Commission meeting, Mayor Jaurice Townsend Jr. clashed angrily with a Negro leader who had invited city officials to a meeting with representatives of the black community.

The invitation had been issued by Carl Breeding, who was defeated in an election campaign for commissioner, but claims to be de facto 6th Ward commissioner anyway.

★ ★ ★

When Townsend indicated he wouldn't attend the meeting, Breeding warned that "Summer is not very long off—the future of Jackson is at stake."

The mayor responded:

"Threatening us with a hot summer does not frighten us at all."

'WARNING'

Breeding said his statement was not intended as a threat but merely a warning.

Jackson has scored some progress in attacking the slum problem.

The federal Department of Housing and Urban Development (HUD) has granted approval for the development of 168 low-income housing units for senior citizens, which is expected to release to the public a number of homes in the low and moderate income range.

★ ★ ★

HUD officials also have threatened to withhold future allocation of federal funds unless there is a beefing up of code enforcement procedures. The federal agency noted that about 70 per cent of the dwelling units recently inspected violate the city code.

Minimum health and safety standards are supposed to be maintained under state and local housing codes. But Michigan's state housing code, also adopted by Detroit and other communities, is a half-century old and reflects 19th century concepts, standards and methods, say many housing experts.

COULD BE DIFFICULT

But at the same time many of those critical of the housing codes recognize that vigorous enforcement could make matters difficult for some home owners or renters.

Deterioration has already begun to set in by the time some housing is made available to poor people, and requiring that such buildings be brought up to code could result in the raising of rents and the displacement of families with no place else to go.

★ ★ ★

In some Michigan communities, tenants have staged rent strikes to force repairs on building runs by so-called "slumlords," absentee owners who do little about keeping up their property.

The tenant strike technique as developed in Muskegon Heights involves the paying of rent into an escrow account rather than to the landlord. It becomes available to the landlord after grievances are settled, usually in court.

The organizer of a tenant's strike in Detroit, Fred Lyles, complained that his small bachelor's apartment is filled with fumes from the furnace directly below, and water seeps through the ceiling when it rains. The apartment, he says, has not been decorated since he moved in five years ago.

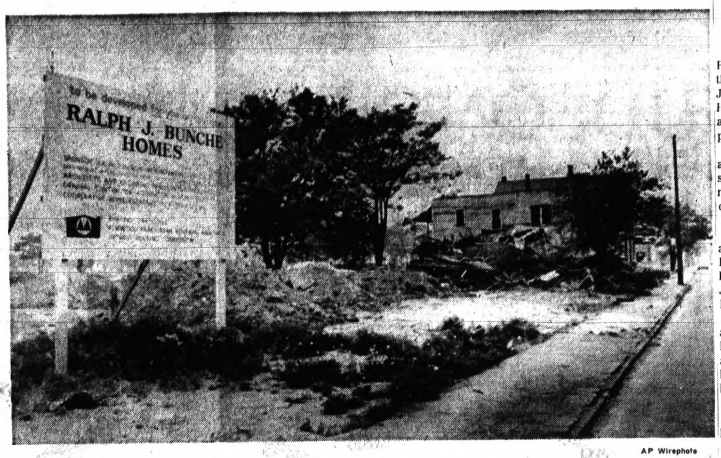

AP Wirephoto

PROMISE OF LOW-INCOME HOUSING — Condemned homes are demolished in an urban renewal area near downtown Detroit which is expected to provide low-income housing. The destruction of the homes points up an increasing problem of deterioration setting in before new housing is available to poor people.

A Meaty Haul

ALBUQUERQUE, N.M. (AP) — Police ruled out vegetarians on this caper: Burglars seized 2,000 pounds of meat from an Albuquerque butcher's shop.

Man Gives Shotgun Up During Mass

BATTLE CREEK (UPI) — Richard A. Hale left his seat in the middle of Mass at St. Joseph Roman Catholic Church. He carried his shotgun up the aisle and handed it to the priest.

"It was just an attempt to get at least one more gun off the streets," said the lumber yard manager and father of three children.

★ ★ ★

The Mass Monday night was a memorial for the late Sen. Robert F. Kennedy. Hale said Kennedy's death plus President Johnson's pleas for gun control legislation prompted his action.

He carried the gun up the aisle and surrendered it to the Rev. John Huhn immediately after the bread and wine, symbolic gifts of sacrifice, were brought to the priest at the offertory of the Mass.

Hale said he talked to the priest and told him what he planned to do before Mass. He said the idea just "grew."

Aid for Marchers

Supplies and money are being collected by volunteers at Oakland Community College from Thursday through June 15 to aid participants of the Poor People's March in Washington, D.C.

Dean of students at the college's three campuses are collecting the supplies.

Penneys
ALWAYS FIRST QUALITY

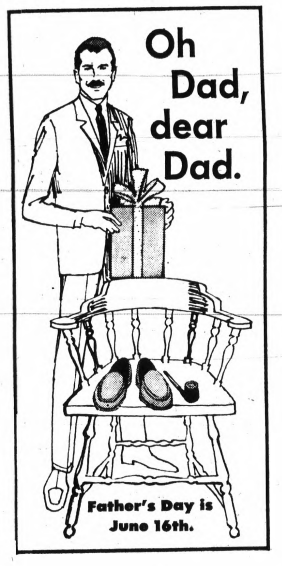



MEN'S SPORT SHIRTS IN PLAIDS AND PLAINS

1.99

Gingham plaids in soft 100% cotton or 65% Dacron polyester, 35% cotton in solids. Short sleeves in a wide selection of colors. A perfect gift for Dad. Sizes S. M. L. XL.



JUST SAY 'CHARGE IT' AT PENNEYS

SOLID, FANCY WALK SHORTS

3.33

Take your pick of stripes, plaids and smart fashion color solids. All are woven of Penn-Prest® polyester/cotton that stays crisp and neat without ironing. Just machine wash and tumble dry. In your choice of Continental or Grad styles. 28 to 42.

PENN-PREST MEANS YOU NEVER IRON

SHOP TILL 9 P.M. .... MON. THRU SAT. ....
• 13 MILE & WOODWARD Northwood Shopping Ctr.
• TELEGRAPH & SQ. LAKE Bloomfield Township
• 12-MILE & VAN DYKE Tech Plaza Shopping Ctr.
• 7-MILE & MACK Grosse Pointe Woods
• 15240 GRAND RIVER East of Greenfield
• PUNT & EMMONS Lincoln Park Plaza

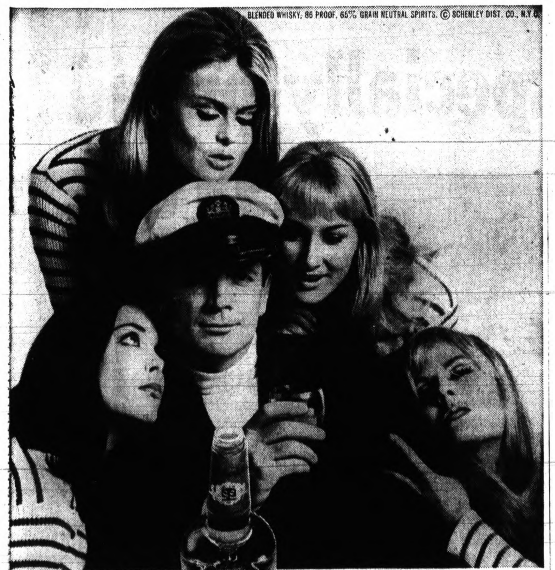

BLENDED WHISKY, 86 PROOF. 65% GRAIN NEUTRAL SPIRITS. © SCHENLEY DIST. CO., N.Y.C.

Schenley... always in the center of things

$2.85 Pint #673
$10.70 4/5 Qt. #672
$4.52 Vy Gal. #965
Special Order Items

Naturally! It mixes beautifully, with soda, ice, people, good times!

Good things happen when you serve Schenley

HUDSON'S ADVANCE BLANKET SALE

sizes to fit every bed and **styles to suit** every taste at outstanding **savings**

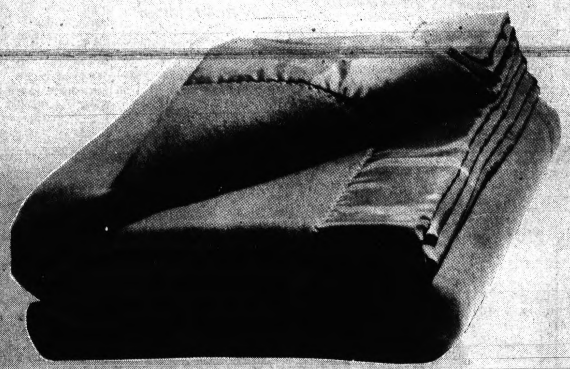

SALE 6.88

66x90" twin size

- Hudson's own AMC blanket in soft yet durable Acrilan® acrylic
- Generous 6" nylon binding adds a luxurious touch, yet is sturdy
- Machine washable, moth-proof, non-allergenic, and mildew-resistant
- White, beige*, antique gold, verdian green, Bristol blue and pink*
- Full, 6.88; long twin, 8.88**; long full, 9.88**; queen, 13.88**; king, 15.88

*Not available in queen size
**Allow 4 days for delivery



SALE 18.88

twin with one control

- Hudson's own AMC Acrilan acrylic completely washable automatic blanket
- Pill- and shed-resistant, mothproof, non-allergenic; 7" nylon binding
- Extra long cords on super sizes; contour snap fitted corners on all
- White, Wedgwood, pink, gold, beige*, and spruce green colors
- Full with 1 control, 34.88; full with 2 controls, 27.88; queen with 2 controls, 34.88**; king with two controls, 49.88**

Both in Hudson's Blanket Department. Deposit of just $1 each holds a blanket in layaway until October 1

Should you use oil base or latex house paint?

Get the facts from Hudson's now and save

Use Magicolor Fast latex house paint if . . .

1. You are painting new wood or unpainted brick or masonry. Or, over a previously latex painted surface. Latex "breathes", seals out water.
2. If you want ease of application, with soap and water clean-up, quick drying.
3. If you want great color selection.
4. If you want a flat finish.
5. If you want to paint in damp weather with no worry about blistering.

Use Magicolor 1-Coat House and trim paint if . . .

1. You are painting over an oil base paint or a sealed surface. Latex can't "breathe" over that type of surface, so oil base is your best bet.
2. If you want no chalking or streaking, especially for house trim.
3. If you want extra-white whiteness.
4. If you want a semi-gloss finish.
5. If you want an extremely high quality oil base paint.

Both specially priced 5.99 gal.



Also save on aluminum extension ladders: 16', **19.99**; 20', **25.99**; 24', **30.99**; 28', **35.99**.
Specially priced brushes: You get a 4" brush and a 2" tapered sash brush in choice of nylon for latex or bristle for oil base. Each set, **4.99**
Save on primers for latex or oil base, gal. **5.99**

Also available in Hudson's Dearborn, Madison Heights and Lincoln Park Budget Stores

HUDSON'S

PONTIAC MALL Telegraph and Elizabeth Lake Rd. | NORTHLAND CENTER 8 Mile and Northwestern | EASTLAND CENTER 8 Mile and Kelly Rds. | WESTLAND CENTER Warren and Wayne Rds. | DOWNTOWN DETROIT Woodward Ave. and Grand River

Shop evenings at Hudson's Pontiac open till 9 p.m. Monday, Thursday, Friday, Saturday

Two Countries Appoint Women to High Office

CARACAS, Venezuela — "Women are going to play an increasingly important role in the vital business of developing stable government in South America." This is the opinion of Doctora Aura Celina Casanova, newly appointed Minister of Economic Development for Venezuela.

Dra. Casanova's appointment by President Raul Leoni, marks the first time that a woman has been named to a key cabinet position in a South American democracy.

It also points up again the emergence of the South American woman from the traditional Spanish colonial status of an enforced homebody, shielded deligently from the public eye.

In the opinion of Dra. Casanova, the emergence of women as political factors in South America will do much to effect the stabilization of government already achieved by Venezuela but sadly lacking in many other Latin nations.

* * *

Women have been making important contributions to government for many years in North America, Europe and several important countries of the Far East, she points out, and their influence has invariably been beneficial.

BACKGROUND

Dra. Casanova has devoted most of her adult years to education and the study of economics, including a course in Public Finances at the University of Wisconsin. She began her career as a primary teacher in Caracas, became a professor in the Central University and eventually headed the budget department of the Ministry of Education. Other positions she has held with distinction include Economist in charge of National Accounts at the Central Bank of Venezuela, and a year as Councilwoman for the Federal District of Caracas.

* * *

For the past five years, Dra. Casanova has been representative for her native state of Tachira in the National Chamber of Deputies, an office she continues to hold as Minister of Economic Development.

* * *

Although Dra. Casanova's paramount interest lies in her career, in economics, and in working strenuous hours that would be impossible to many men, she still finds time for sports—participating in sports such as golf, riding and swimming —which she pursues with the same vigor as her work.



AURA CASANOVA



HILDA BYNOE

By JOY MILLER
AP Women's Editor

NEW YORK (AP) — Dr. Hilda Bynoe, a practicing physician and mother of two teenage sons, says that "women are happy all over the Caribbean" about her crown appointment as the first woman governor of a British Commonwealth country.

She was sworn in Saturday as governor of Grenada, a 133-square-mile island in the British West Indiens' Windards.

* * *

"The men were completely with us on this appointment," she said in a telephone interview Monday. Anyway, men don't really discriminate against women on the islands, she said, although few women have risen very high in government.

"Of course, there are very few men like my husband, to give his wife a chance," she said of Peter Bynoe, an ex-RAF flying officer and an architect, whom she married in 1947.

FEMININITY

"Don't misunderstand," she added quickly. "I am a very typical feminine woman, not at all masculine. I like clothes, and all the frivolity and all the fun of being a woman. No, I don't wear miniskirts, they are for the young, but I do wear my skirts above my knees."

The 46-year-old governor, who was born in Grenada, said that before the appointment "I was a typical suburban housewife and doctor in Trinidad, working at my medical practice and looking after my family."

* * *

Sons Roland, 16, and Michael, 15, are very proud of their mother, she said.

She is 5-foot-6½ and weighs about 160 pounds — "all good solid weight, solid bone structure."

A state banquet Saturday night celebrated her new job.

"The appointment, a five-year assignment, was made on the advice of the government," she explained. "The executive power is in the hand of the elected government. I, like the queen of England, act on the advice of the cabinet."

COMMON MARKET

Her first official duty will be to open a conference to establish a common market among the Windward and Leeward Islands.

Grenada, with a population of about 89,000 people, is largely agricultural, "but in recent times we have been developing tourism," she said.

"We have much to offer. For example, I'm looking out now at the harbor here in St. George's — the capital—and it's one of the most beautiful in the world."

Why Not Just Admit You're Really Flattered?

By ABIGAIL VAN BUREN

DEAR ABBY: I have a serious problem which I can't confide in anyone else, so I'm turning to you.



ABBY

My son-in-law told me that he is "in love" with me. He is 21, and I am 36. My daughter (his wife) is 19 and she's a perfect doll. They have an adorable baby.

I don't know what this boy sees in me, although people do say my daughter and I look like sisters.

Abby, it would break my daughter's heart to know how her husband feels about me. And I don't even want to think of what my husband would do if he knew.

I am having a hard time keeping this boy away from me. He keeps trying to get me alone, and he drops in all the time (without my daughter). What should I do? I can't very well tell him he's not welcome.

GRANDMOM

DEAR GRANDMOM: Aw, come on, you certainly can. Just tell the boy that if he doesn't cut out the nonsense you'll turn him over your knee. If his attentions are really as unwelcome as you say, tell him off—and that should be the end of it.

* * *

DEAR ABBY: I don't know where to begin explaining my problem because it's been bothering me for about 15 years now, and it's not getting any better. If anything, it's getting worse.

I am always washing my hands because I have it in my head that everything I touch has germs. I'll bet I wash my hands 50 or 60 times a day.

If I have company, I can't wait until they leave so I can wash everything they've touched. I wash the door knobs and even the chairs they've sat on, then I go take a bath and wash my hair, even though I've bathed before they arrived. I just have to wash everything they've come into contact with or I don't feel clean.

I never go to funerals anymore because when I do, I hurry home to take a bath, wash my hair, wash all the clothes I've worn, (even my shoes!) and I send my dress to the cleaners. I even wash my car!

Have you ever heard of anything like this before? Abby, I really like people, but I stay away from them because of this thing I have about germs.

I am making problems for my family because I am always after them (I have teen-age children) to wash the way I do, and they are getting tired of it. Can you help me? Or am I hopeless?

UNCLEAN

DEAR UNCLEAN: I have heard of others who have had the same problem, and it's not "hopeless." Confide in your family doctor. He will recommend someone who will try to help you get rid of those fears.

* * *

DEAR ABBY: My wife is always on my back about the old car we drive. It's six years old, but it runs as good as any of the newer ones.

Every time we go somewhere she points out this friend or that friend with a brand-new car. It bugs me. I need a good answer for her. Got any handy?

FLINT

DEAR FLINT: Here's one which should give you a lot of mileage: "Never judge a man by what he drives, but rather by what drives HIM."

College Senior Is Confused on Gift Giving

By ELIZABETH L. POST

The following letter has been chosen as the prize-winning one for this week. A copy of Emily Post's Etiquette has been sent to Lynn Auner, Heidelberg College, Tiffin, Ohio.

* * *

Dear Mrs. Post: I am a college senior and am pinned. My pin-mate goes to school here and has many relatives here in town whom we visit frequently. Should I send a thank-you note to the hostess every time we "drop in" for dinner?

They consider me "family" and my pin-mate is afraid their feelings will be hurt if I do.

* * *

Also, we visit back and forth with our parents during vacations. Is it necessary to bring, or send, a gift to the hostess every time, or after two years can this just be left for a special occasion or an especially nice weekend?

* * *

Usually just a bed is provided for either him or me because we do so many things on our own. I feel indebted, and he feels the same way, but five or six gifts a year apiece is hard on the pocketbook when you are putting yourself through school. — Lynn

* * *

Dear Lynn: Since you are almost a member of your pin-mate's family you certainly need not write a note each time you have dinner with one of his relatives. Actually, a note is never required in thanks for a dinner, although it is a nice gesture and always appreciated.

* * *

Nor need either of you take a gift each time. This is quite different from an invitation for a week end visit, or some special entertaining, which would, of course, require a "thank-you" present.

* * *

As you suggested, your parents — while they might enjoy the gift — would never expect one on every occasion.



MRS. THOMAS C. BAKER

Teacher Weds Army Officer

Word has been received of the marriage in Germany of Sara Ann Hetherington, daughter of Mrs. C. R. Hetherington of Oneida Road, to Lt. Thomas Curtis Baker, USA.

* * *

The wedding took place Friday in the Army chapel at Zweibruecken, where the bridegroom is stationed and where the former Miss Hetherington is a teacher in the Army personnel school.

* * *

She is a graduate of Michigan State University.

* * *

Lt. Baker is the son of Mr. and Mrs. Harlan Baker of San Benito, Texas. He attended Texas Technological College, Lubbock, Texas.

* * *

A honeymoon in Spain followed the vows. The couple will remain in Germany another year, until completion of Lt. Baker's assignment there.

* * *

Upon returning to the United States, they will live in Texas.

Tennis Enthusiasts Comprise Club Nucleus at Cranbrook

By SIGNE KARLSTROM

When Mrs. Robert M. Sandoe, wife of the headmaster of Cranbrook School, arrived at Cranbrook in 1964, she soon gathered Mesdames: Ben Snyder, Edward Lawrence and Earl Lapp — all interested in tennis — and together they formed the nucleus of the Cranbrook Tennis Club.

Mrs. Sandoe, being a serious tennis player, felt the need of stimulating community interest in this sport.

The group invited Mrs. Charles L. Wilson Jr., Dr. James Ladd and Day Krolik Jr. to join them. A board of directors was formed with Krolik as president.

Through arrangements with Cranbrook school the eight tennis courts there were made available to tennis players in the area, provided Cranbrook students were not using the courts.

These red and green courts are in a most beautiful setting on the grounds of Cranbrook.

Today, local people, young and old, have the opportunity of participating in this vital sport. The board's primary purpose is to initiate concentrated tennis clinics for children, women and men. Professional Don Brown was engaged to give tennis lessons. Members and non-members take part.

The season begins in the early spring and continues as long as weather permits. Since the clinics were started in 1965, they have grown from 111 participants to 244 in 1968.

Cranbrook Tennis Club clinics have become the largest in Michigan. Volunteers give many hours of their time to make this possible.

Mrs. Charles L. Wilson Jr. served as the first chairman and Mrs. LeRoy W. Dahlberg is the present chairman.

Club membership consists of 280 families. After the tennis clinics are over, the club functions for its members. There are periodic Sunday mixers of adult players, interclub activities and team practice is encouraged among the young people.

Present board members are: Day Krolik Jr., president; Mrs. Wilson, vice president; Mrs. Charles Duryea, secretary; Albert Matisse, treasurer; Mrs. w. Dahlberg, Hugh Davisson and Jack McBride.



Pontiac Press Photo

Tennis buffs give of their time and effort to foster enthusiasm for their sport. Mrs. Charles L. Wilson Jr. (left) of Bloomfield Hills was first chairman of the board of directors of the Cranbrook Tennis Club. Mrs. LeRoy W. Dahlberg (center) also Bloomfield Hills, is present chairman of the club which sponsors tennis clinics for young and old on the courts of Cranbrook School. Awaiting her turn at the net is Birmingham resident, Mrs. Ralph C. Getsinger.

Luci and Lyn on Visit

WASHINGTON (UPI) — Luci Johnson Nugent and her son, Patrick Lyndon, are at the White House for a 10-day visit.

Luci explained through a White House spokesman Monday that she wanted to be with President Johnson on Father's Day, and also for Lyn's first birthday June 21.

Her husband, Pat, is a weapons loader at Cam Ranh Bay in Vietnam.

Save a Dollar a Second!
It won't even take a minute!



We figure it will take you less than a minute to decide this 7-piece dinette has a place in your home. So, in 50 seconds you can save $50.00 on this Pecan Grain plasti-topped oval extension table with its 6 graceful chairs. They have Avocado Saga vinyl seats; soft and washable. The buffet and hutch are priced at $50.00 off, too. $229 is all you pay for the buffet and hutch. Just $199 for seconds to choose a saving-priced Daystrom dinette.

house of dinettes

1672 S. Telegraph
Between Miracle Mile and Orchard Lake Rd.
Hours 9:30-9

Forever YOURS!



Gresham loves all new brides and it is in this spirit we offer this special reminder for the preservation of your beautiful wedding gown. Our KEEPSAKE WEDDING BOX maintains the fresh-as-new beauty of this precious garment for years to come. Your gown is steamed and cleaned and packaged air-tight in a beautiful gold box for its rightful place in memory of that most glorious day. Only a small nominal charge, of course.

Remember . . . It's The Little Things That Count At GRESHAM!

Call Today For Convenient Pickup and Delivery

• RESIDENTIAL • COMMERCIAL • INSTITUTIONAL

We Give Holden Red Stamps

Greshams' OF PONTIAC

SHIRT LAUNDRY "Home Of The Pampered Shirt"

10 S&H GREEN STAMPS

CUSTOM DRAPERY SERVICE

605 Oakland Ave., Pontiac FE 4-2579



Pontiac Press Photos

Among the 462 Michigan girls attending Girls State at University of Michigan from June 16-23 are (from left) Dana Bieri of Ormond Road, White Lake Township; Armin Porter, Sylvan Lake; and Julie Tangen of Odette Drive. The girls, juniors at Pontiac Catholic, Pontiac Central and Pontiac Northern High Schools, respectively, are sponsored by the Auxiliary's past presidents group and the Auxiliary of Cook-Nelson Post, Unit No. 20, American Legion; and by B.P.O.E. Lodge No. 810.

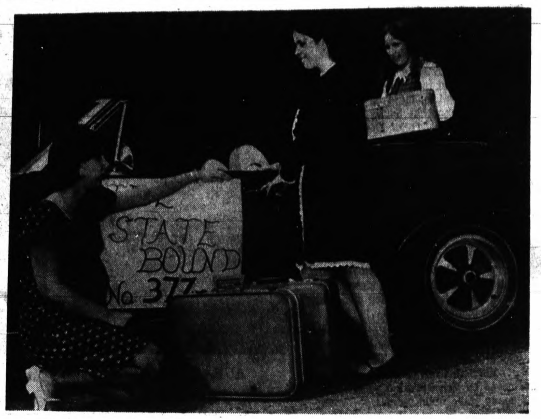

An opportunity to learn by doing is also available to these three juniors; (from left) Paula Macom of Whittemore Street; Paula Rampart of McCormick Drive; (both of Pontiac Northern High School) and Marsha Karnes of Old Lane, a student at Waterford Township High School. The girls are sponsored, respectively, by the past presidents group, the Bowling League and the Auxiliary of Chief Pontiac Post No. 77, American Legion.

ENJOY THE BEST

Britannia HOTEL

Modern accommodation • Wonderful meals • Golf with Professional • Tennis • Safe beach and dock swimming • Boats, sailing, water skiing • Fishing • Shuffleboard • Dancing Children's Hostess • Special family and golf-week rates.

Kingsway P.O., Lake of Bays Ontario, Tel. 705-635-2221

the Mall

Donnel Coiffures and Wig Salon

Telegraph and Elizabth Lake Rd. 682-0420—Open 9 to 9

A Fashion Show Set at Northern

Fashion with a Crown Club announces its summer fashion show to be held Monday at 7 p.m. in Pontiac Northern High School. Tom Bateman Realty is sponsoring the show featurong 40 models showing styles from Queens Way.

Jewelry ensembles will be shown from the Sarah Coventry collection, make up, from Holiday Magic and human hair wigs from Wigland. Musical entertainment will be provided for this event at which there is an admission charge to the public.

A year on the planet Mars is 687 days long.

Girls Govern Model City

In Ann Arbor, for seven days, June 16-23, 462 Michigan high school junior girls will participate in the building of a unit of government, electing from among their number, representatives, city, county and state officials for a model "Girls State."

The girls will be assigned to cities, petition for offices, form party platforms, and caucus their way into a whirlwind week of self-government.

★ ★ ★

Good health is a requisite for this fast-moving program.

The Girls State program, established by the American Legion Auxiliary in 1941, is dedicated to stimulating interest in the development of home and community life.

Girls may be sponsored by civic, social, fraternal and patriotic organizations, as well as by The American Legion posts and American Legion auxiliary units.

Garden Club Reelects President

Reelected for a second term as president of the Dirt Gardeners Club Tuesday in Sveden House was Mrs. Robert Playter.

Others elected at this time were Mrs. Clifford Lampson, vice president; Mrs. Andrew Kulich and Mrs. Reno Hermes, secretaries; Mrs. Donald Gilchrist, treasurer.

Mrs. Hermes served as hostess for this dinner meeting at which news of a grant to the Drayton Plains Nature Center was announced.

Japanese Cure for a Headache

NEW YORK (UPI) — Through the ages man has dealt with headache with a variety of techniques.

★ ★ ★

Consider the Japanese method, as outlined by the Chiropractic Headache Clinic in Maywood, N.J.

★ ★ ★

The Japanese utilized a principle called "negi." This involved the individual sufferer biting on specially grown green onions with the back molars on that side of the mouth where the headache occurred. The bite was to be maintained until the headache went away.

This Machine Drinks It, Too

CLEVELAND (UPI) — Sometimes the machine age trips itself. Metalfax Magazine tells of a coffee machine that did just that when a vice president deposited a coin in the proper place and pushed coffee, double cream, and sugar buttons.

★ ★ ★

Automation took over. The proper amounts of coffee, double cream and sugar came out. But the cup never appeared. "That's real automation," the customer said. "This thing even drinks for you."



Stewart-Glenn

Fine Furniture Since 1917

DAD'S DAY GIFTS

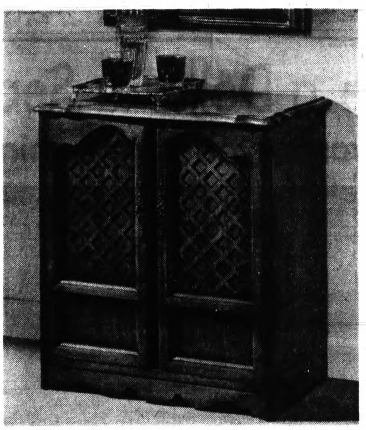

SPECIAL SELLING! CELLARETTES

French Provincial and Spanish designs in handsome, convenient Cellarettes make an unusual and welcome gift for the head of house. Style photographed in lustrous brown fruitwood finish on Pecan veneers and solids has utility tray, 18 glasses, flip-back top, plastic serving area; measures 30x17x31½" H. Spanish style at same special price.

SALE $129



CHAIR VALET

Fruitwood finish Maple with black vinyl upholstered seat features accessory tray which stores under the seat. (Left).

SALE $25.95

VALET STAND

He'll appreciate the built-in orderliness of this fruitwood finish Maple costumer with handy accessory tray. (Right).

SALE $12.95

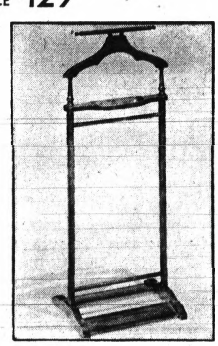

Open Thurs., Fri., Mon., 'til 9

INTERIOR DECORATING CONSULTATION

Stewart-Glenn

CONVENIENT BUDGET TERMS

1680 S. Telegraph S. of Orchard Lake Rd.

Free Parking Front and Side of Store. FE 2-8348



Come on over... join the "slim set"

Don't be Fat ...be slim and lovely

FAMOUS DIETING AIDS AT OUR ULTRA-SLIM PRICES

Slim-Mint



Appetite Control Gum

Pack of 36 $1.79

Clinically tested Slim-Mint releases a scientific combination of ingredients that goes to work fast to curb appetite . . . helps you lose pounds of unwanted fat.

FIGURE AID

Diet Plan Capsules



Pack of 42 $2.69

Start this remarkable slimming plan today! One capsule before meals helps control your appetite, supplies important vitamins. It's up to you, a slimmer, more attractive figure!

RESISCAL



Lose Pounds & Inches

Pack of 60 $2.69

Now, a slim, trim figure can be yours. No harmful drugs. No starvation diets. Eat 3 meals a day . . . but you eat less, weigh less. Start your most flattering figure today.

Silhouette

A Delightful Candy Aid to Appetite Control



Pack of 60 $3.57

Appetite reducing tablets in delicious, hard candy form makes reducing easier. Helps you lose weight and stay slim — trim — attractive.

TOP QUALITY PRODUCTS AT OUR LOW SPECIAL PRICES



QUICK-PEP 32 TABLETS $1.79

Special ingredients fight fatigue-in-minutes . . . it helps you perk up, stay alert! Safe, effective, works fast!

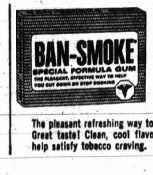

Ban-Smoke An Aid to Stop Smoking Pack of 36 $1.79

The pleasant refreshing way to help you stop smoking. Great taste! Clean, cool flavor! Gently medicated to help satisfy tobacco craving.



Tranquil-aid 24 Tablets $1.99

Scientific formula relieves nervous tension in minutes . . . helps you relax. No barbiturates, not habit forming.

YANKEE STORE — 1125 N. PERRY



MRS. EDWIN L. MILLER

Newlyweds Travel East After Vows

Mr. and Mrs. Edwin Lee Miller (nee Dianne Ellyn Walls) left for a honeymoon trip to Virginia and West Virginia Friday evening, following vows in Orchard Lake Community Church.

For the ceremony, the bride chose an Empire-waisted, A-line gown of silk organza over peau de soie with scalloped neckline, wrist length sleeves and matching train. Her bouffant veil of illusion was capped with a ribbon bow.

★ ★ ★

She carried a colonial bouquet of white carnations and pink rosebuds.

★ ★ ★

Susan Walls attended her sister as maid of honor. They are the daughters of Mr. and Mrs. Frederick J. Walls of Orchard Lake.

★ ★ ★

Jack Thompson Jr. served as best man for the son of Mrs. John J. Miller of Detroit and the late Mr. Miller.

★ ★ ★

The bridegroom's brother, Ronald, and Michael Dulmage ushered.

★ ★ ★

The newlyweds and their parents greeted guests at a reception in the home of the bride's parents.

Styling Program Follows Buffet

The final meeting of the year for members of the Utica Educational Secretaries Association will be highlighted with a hair-styling show.

Beginning with a buffet at 6 p.m. Tuesday, the program follows with staff of the Carriage Trade Beaute Salon giving the presentation.

When making an arrangement of cut flowers, always set the largest or longest blooms in first. These serve to support smaller elements added later.

Tolly Jo Dickson, John Gaul Wed

Troy's St. Thomas More Church was the setting for Saturday morning vows exchanged by Tolly Jo Dickson and John Vincent Gaul.

Their parents are Mr. and Mrs. Joe C. Dickson of Spur Hill Drive and the Bernard W. Gauls of Royal Oak.

The bride chose an organza and peau d'ange gown featuring Empire lines highlighted with crystal at bodice and hemline. A petal headpiece, fashioned of organza with seed pearls, held a short illusion veil.

Her flowers arrangement was a cascade of phalaenopsis and Stephanotis.

★ ★ ★

Linda Pernack stood as maid of honor with bridesmaids, Mrs. Robert Milia, Mrs. Lawrence Gilley, Susan Hebblewhite and Susan Atkinson.

On the esquire side was James Gaul as best man with ushers Robert Milia, Timothy Donahue, Clyde Craine III and Peter Farmer, Jr.

★ ★ ★

Following a reception in Stouffer's Northland Inn, the pair left for a honeymoon at Otsego Ski Club in Gaylord.



MRS. JOHN V. GAUL

Saturday morning vows in St. Thomas More Church, Troy, united Tolly Jo Dickson, daughter of the Joe C. Dicksons of Spur Hill Drive and John Vincent Gaul, son of the Bernard W. Gauls of Royal Oak.

Shine New Leather

New shoes that will not take a polish easily can be made to shine by rubbing them thoroughly with the cut half of a lemon. When dry, polish in the usual way.

Miss Pierce Is Honored

Ann Frances Pierce, daughter of Mr. and Mrs. Ardel Pierce of Shoreview Drive, has been honored at several prenuptial showers recently.

Mrs. Gary Durst and Mrs. Rex Futrell cohosted a miscellaneous shower at Mrs. Durst's home in Rochester.

★ ★ ★

Ann's coworkers were entertained at a personal shower in the Rundell Street home of Mrs. Donald Nevala.

A neighborhood kitchen shower was given by Mrs. Max Clymer of Chadwick Drive.

Former classmates were invited to a shower in Lansing hosted by Joyce Johnson.

★ ★ ★

The bride elect will wed Gerald Stopczynski, son of Mr. and Mrs. E. Stopczynski of Detroit, June 21, in St. Benedict's Catholic Church.

To check freshness of carnations when buying, be sure that petals spring back into shape when pinched.

CONNOLLY'S



Jewel OF THE WEEK!

Slim, elegant matched tapered baguettes radiate from a fine, fiery pear-shaped center diamond mounted with simplicity and distinction, delightful and unforgettable — the perfect gift to last a lifetime.

$5,000

Credit May Be Arranged

Connolly's JEWELERS

DOWNTOWN PONTIAC — Open Friday Evenings Saginaw, Corner of Huron Streets — FE 2-0204

Arthur's 48 N. Saginaw St. PARK FREE



Special Purchase!

SUMMER SHIFTS

Reg. to 18.00 $10

Marvelous values in washable prints, solids and stripes, some fully lined. You'll want several, for a carefree summer. Sizes 8-18.

Sportswear — Main Floor

Sears



NEW! Radio in the Round

WITH COMPARTMENT FOR MAKE-UP

19.99

With battery and earphone



IDEAL GIFT FOR THE JUNE GRADUATE

The "Flirt" is Sears latest sound happening. A solid state AM mini-tube that packs a maxi-sound, big 2¾" speaker and powerful 10 transistor chassis. Has a neat stash-away compartment on top so you can take your make-up and music anywhere you go. 3¼x8" high in break resistant plastic, 2 "flower power" colors.

Sale Ends Saturday

Sears Radio Dept.

Vacuum Cleaners

Kenmore Canister Vacuum Cleaner

Sale Price $27

Efficient canister vacuum comes complete with a set of cleaning attachments. This Kenmore features convenient disposable paper bags, built-on top handle.

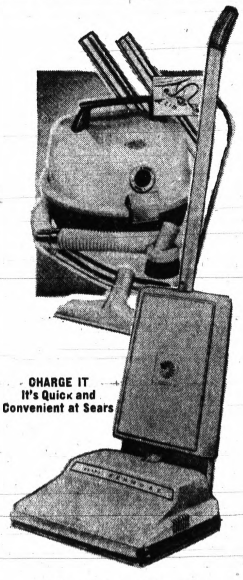

Sears Efficient Upright Vacuum

Sale Price $33

Features high speed spiral brush with nylon bristles to pick up lint, hair and dirt quickly. Weighs only 14 lbs. Handy finger-tip switch mounted in handle.

CHARGE IT It's Quick and Convenient at Sears

Sears Vacuum Cleaner Dept.

Open Monday, Thursday, Friday, Saturday 9 to 9, Tuesday, Wednesday 9 to 5:30

Sears ROEBUCK AND CO.

Sears in Pontiac 154 N. Saginaw, FE 5-4171

Hadley's the name for fashion

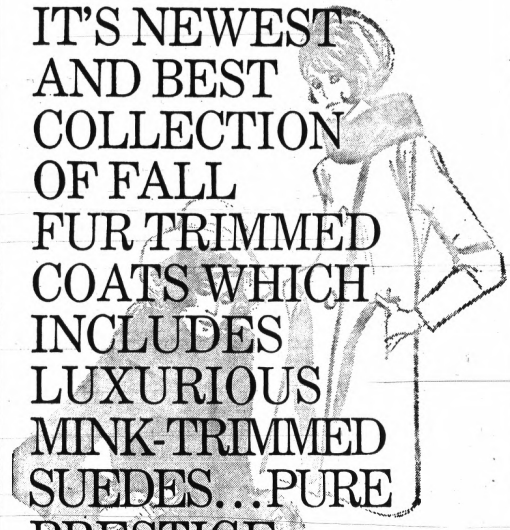

FEATURES IT'S NEWEST AND BEST COLLECTION OF FALL FUR TRIMMED COATS WHICH INCLUDES LUXURIOUS MINK-TRIMMED SUEDES...PURE PRESTIGE CASHMERE WITH DYED-TO-MATCH BEAVER COLLARS — ALL VERY SPECIALLY PRICED at $99.90

SAVE $25.10 NOW! After August 1st. These same coats will sell for $125.00

Suede in taupe or brown with Mink collar and cuffs. Cashmere in turquoise, mint or pink with Beaver collar. Both, Sizes 6 to 18

Shop Monday, Thursday, Friday, Saturday 'til 9

Yes, charge your coat now . . . take your coat now . . . Use Hadley's Deferred Charge Plan . . . No payments 'til October.

THE PONTIAC MALL — USE ELIZABETH LAKE ROAD ENTRANCE

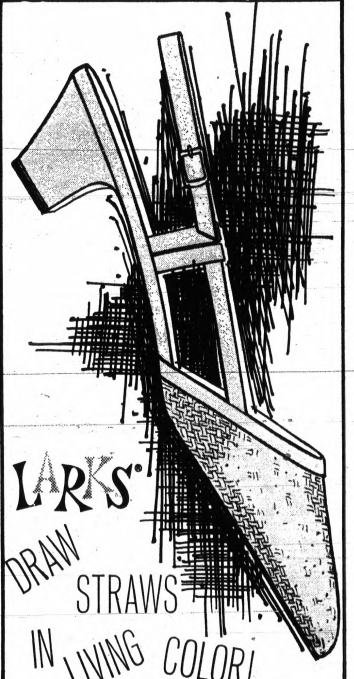

LARKS DRAW STRAWS IN LIVING COLOR!

Regularly $10—Specially Priced

With its woven straw vamp, delicate oval toe, shapely little heel, and bright print lining, this pretty-girl shoe is cut out and ready to go in real-live colors. Green, yellow, orange, white or bone. 7.99

Matching Bag, $5

Shoe Salon—Mezzanine

WANT TO SELL LAWN MOWERS, POWER MOTORS, BOATS? USE A LOW COST PONTIAC PRESS CLASSIFIED AD - - - TO PLACE YOURS, CALL 332-8181.

STAPP'S *WHERE BABY IS KING*

STRIDE RITES
THE SHOES THAT UNDERSTAND CHILDREN



SIZES: 3 to 6 — $9.50
6½ to 8 — $10.50
Both Sizes in Widths
B Through EEE

DID YOU KNOW . . .

That, in the summertime, your child puts FOUR WEEKS OF WEAR, on his shoes in ONE WEEK. Of course he plays harder in the summertime. Everybody knows that. So, doesn't it also follow that his summertime shoes should be the best you can possibly find? Sure! We're talking about the STRIDE-RITE SHOE. But, buying the best shoe in the world won't assure you of foot comfort. IT HAS TO FIT PROPERLY! This is one of the things that we pride ourselves in at Stapp's.

STAPP'S
SHOE STORES
The Home of Stride-Rite Shoes
931 W. Huron at Telegraph, Pontiac
418 N. Main St. Rochester
For Evening Hours Please Phone 332-3208

Just Call Him Member-at-Large

By BETTY CANARY

"There I was, on the highway of life," my friend Herman said, "and the middle of the road disappeared."

"How's that?" I asked.

"As a young man I always said I was a middle-of-the-roader," he said. "I wasn't a member of the Old Guard nor member of the Old Establishment."

could you have called me a Parlor Pink."

"This isn't possible any more?"

"No, and, as a matter of fact, I'm so confused now I don't know what I don't belong to, but I call myself a member-at-large establishment

"You mean you want to go on record as being dissatisfied with the status quo?"

"Who is Status Quo? See, I never can keep up with all this! Did he replace Ho Chi Minh?

"Calm yourself," I said. "Am I right in assuming you are having difficulty understanding the war in Vietnam?"

"That's part of it."

"What would you say your position was?"

"You could say I feel I'm a Dead Duck being torn between the Hawks and the Doves. But that isn't the only thing . . ."

"Tell me."

* * *

"Like I turned on my television and Rap Brown was there yelling 'Honky' at me and my little boy Eddie. Eddie thinks the guy wants to play cars and trucks and yells 'Honky, honk' right back at him. I try to explain this isn't what he means. I explain because I read where psychologists say I'm a bad father if I don't talk a lot to the kid. The next thing I know Eddie is saying I'm a white racist.

"I've always believed America is a melting pot and I don't know how the ghettos got here but I'm for doing away with them. Also, I go all out for the U.N. and for emerging African nations. I even learn how to pronounce Moise Tshombe before it's too late.

* * * *

"Then, I read how America is in the throes of a mental depression, but I still figure I'm sane until some big no-minds tell me God is dead. Next I find out I have no real choice in the elections and after that the teachers go on strike and now my oldest kid quits college but he won't tell my why because he doesn't trust anybody over 30."

"Well?

"I figure he's better off than me. Any more, I don't trust anybody."

Cut flowers will last longer if their ends are clipped with a sharp knife rather than scissors. Scissors compress the stems and water is not taken in so readily by the blooms.

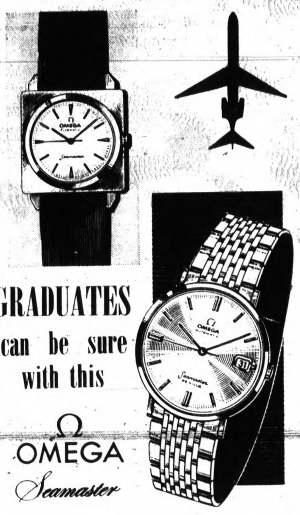

GRADUATES
can be sure
with this
OMEGA
Seamaster

You can count on Omega Seamaster time as automatically as sunrise and sunset. Just your everyday wrist movements, and the force of gravity, power this marvelous miniature of automation. Wear one! Count on it! Square Seamaster in 14K gold, $175. Seamaster De Ville with date-telling dial in stainless steel, $135. Other Seamasters from $95

REDMOND'S
Jewelry
81 N. SAGINAW, PONTIAC
Free Parking in Rear of Store



SILVIS-MANN

Trinity Lutheran Church, Cottage Grove, Ore. was the setting for the marriage Saturday afternoon of Cpl. Paul Gregory Silvis, USMC, and Sally Margaret Mann. Their parents are Mrs. Sidney Silvis of Alpeana Street and the late Mr. Silvis, and Mr. and Mrs. Jess Mann of Elkton, Ore. The bride was attired in a traditional gown of white lace and organza with matching detachable train, highlighted by sequined lace appliques. Mrs. John Haley of Dublin, Calif., and Thomas F. Mann of Lowell, Ore., the bride's brother and sister, were honor attendants. A reception in the American Legion Hall, Cottage Grove, Ore., preceded the newlyweds' departure for a honeymoon trip.



FISHER-MUSIC

A tiered crown capped the bouffant veil of Patricia Ann Music when she spoke vows Saturday with Phillip D. Fisher in an evening ceremony in the Evangel Temple. The daughter of Mrs. Bessie Music of Kettering Street was attired in full length white satin accented with lace appliques and chapel train. She carried a nosegay of carnations. Theresa Music and Sheila Hale attended the bride with John Jones and Steven Fisher on the esquire side. The bridegroom is the son of Mr. and Mrs. Charles Fisher, also of Kettering Street. A reception in the home of the bride's mother preceded a honeymoon trip to the South.



LANE-BILTZ

An Empire-waisted dress of silk organza with accents of Venetian lace on bell sleeves and waistline was selected by Georgienne Biltz for her marriage Saturday in St. Michael's Catholic Church to Ralph Edward Lane. Her cascade bouquet was complemented with white Sweetheart roses in her hair. Linda Biltz was maid of honor for her sister. They are the daughters of Mr. and Mrs. George V. Biltz of Ledyard Street. Richard Lane was best man for the son of Mrs. Richard H. Lane of Silver Circle Drive and the late Mr. Lane. The bridal party greeted guests in Airway Lanes Coral Reef Room before the newlyweds departed for a honeymoon in Northern Michigan.

GM Chorus at OU Sunday

The General Motors Chorus will present 13 works ranging from classical to current hits when it performs in concert at 2:30 p.m. Sunday, June 16, as part of the Meadow Brook Fair at Oakland University.

* * *

The GM Chorus, organized in 1933, is open to all company employes and members of their immediate families. Frank Murch, now in his eleventh year as its director, is on the faculty of Wayne State University and the Detroit Institute of Musical Arts and also is director of the Detroit Harmonie Choruses.

SELECTIONS

The program will include "Now Let Every Tongue Adore Thee" by Bach, "Gloria in Excelsis" by Mozart, Polovetsian Dances from "Prince Igor" by Borodin, a group of folk songs and spirituals, and selections from "The Sound of Music" by Rodgers and Hammerstein.

Comb Out Snarls

Long hair benefits from one extra step during shampoos — that is by using a widetooth comb to smooth out tangles while the locks are lubricated by the lather. This precedes through rinsing.

Bloomfield Art Association
1516 S. Cranbrook Road
Telephone 644-0866
SUMMER ART CLASSES
BEGINNING JULY 8
CHILDREN - YOUNG PEOPLE - ADULTS
Water Color - Landscaping - Portraits
Drawing and Painting
Deadline for Registration is July 1

shields remembers papa—with a lot of thoughtful gifts

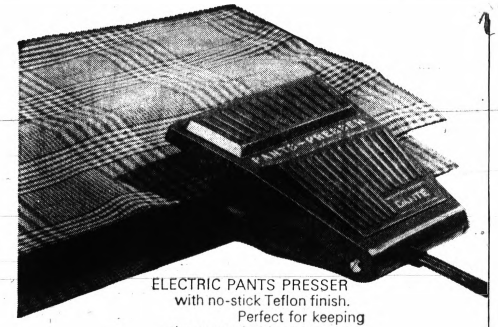

ELECTRIC PANTS PRESSER with no-stick Teflon finish. Perfect for keeping the crease in his trousers fresh and sharp. Plugs into any outlet and will press any fabric; priced at $8.



DANTE COLOGNE: from the original line of Danté colognes and after shaves. A welcome addition to any mans' toiletries. After-shave priced at 2.50; cologne at $3.

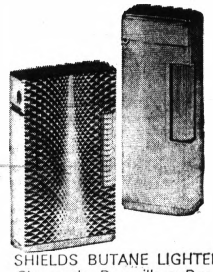

SHIELDS BUTANE LIGHTER Choose the Deauville or Dorchester butane lighter for usefulness and elegance in one gift. The slim-line Deauville in smooth gold finish is priced at 13.50; other finishes from $11 to 13.50. The Dorchester in knurled gold finish is priced at $11; other finishes from $10 to $12.50.



THE SHIELDS DART; younger brother to the Deauville and Dorchester. This fine butane lighter comes in a brushed silver finish and is priced at 7.50. Other finishes at 7.50 and $8.



SHIELDS CUFF LINKS The mini-link, in an elegant gold finish, gives the appearance of just-a-touch-of-jewelry. Link and tie-tac priced at 7.50.

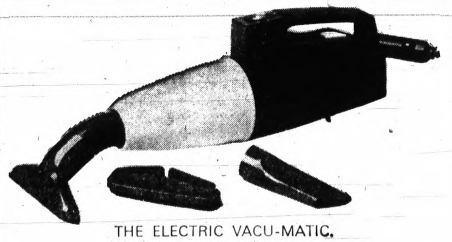

THE ELECTRIC VACU-MATIC. Here's a car vacuum that plugs into your dashboard cigarette lighter, really gets upholstery and carpeting clean. 12 volt system, 9 ft. cord, complete attachments; priced at $8.

Hughes Hatcher Suffrin

OUR PONTIAC MALL STORE IS OPEN TUESDAY & WEDNESDAY TO 5:30; MONDAY, THURSDAY, FRIDAY & SATURDAY TO 9 P.M. TELEGRAPH & ELIZABETH LAKE ROADS

Home Owners Keep On Getting Cheated

By MARY FEELEY
Consultant
in Money Management

Maybe you think you've heard them all — the fast pitch, the "guarantee" that doesn't exist, the "free" vacation to Florida that may turn out to cost you money. But don't be so sure you can't be taken in by the next slick promoter with plenty to offer and nothing to produce.



FEELEY

Every year the solid citizen, somewhere, turns out to be a patsy in some gyp deal. The Better Business Bureau keeps warning us—and we keep on shelling out our money for things we don't get. Home owners are prime targets for unethical peddlers and odd-job repairmen, especially this time of year, when the weather's right for all sorts of repairs and alterations.

★ ★ ★

Even if you think you're pretty canny, you may save money by running through a questionnaire for homeowners developed by the National Better Business Bureau. Here's a sampling of what to ask yourself before getting involved in any contract or "arrangement":

● Do you know the name of the salesman and the name and address of his company?

● Has the company or salesman claimed that your home would be used for advertising purposes — as a model job, or showhouse, or by display of their sign, and that for this you would be given a special price?

BIDS

● If any guarantee is given, is it in writing in the contract, clear and specific as to what it means and as to what will be done in event of trouble?

● In reference to long-time guarantees, have you reason to believe that the company will be in existence or financially able or willing to fulfill the guarantee in 10 or 15 or 20 years from now?

● Have you obtained more than one bid on the same job on exactly the same specifications?

● Do you know what brand, grade or quality of shingles or roofing the company you're dealing with will use?

● Regarding any repairs for which you expect to collect insurance, have you checked with the insurance company first, and before signing a contract?

● If work is to be sub-let, will you be protected against liens on your home?

● Are the things you want done specified clearly in the contract?

● Does the contract contain important verbal representations on which you depend?

● Does your contract promise labor only, you to pay in advance for or furnish all materials?

● Are you asked to pay in advance or to pay cash to a salesman instead of by check or money order to the company itself?

● Do you know that if your note or contract is sold to a third party, you are obligated to them regardless of complaint about the job?

● Are you asked to sign a completion certificate for the job by appeal, threat, or trick — before the job is properly completed?

● Are you asked to sign a blank contract?

★ ★ ★

You can get a free copy of this pamphlet, "Questions for Homeowners," by sending a self-addressed envelope to National Better Business Bureau, 230 Park Avenue, New York, N.Y. 10017.

Molly Arrives

Mr. and Mrs. Gilbert Studinger of Rockwood (Susan DeWitt) announce the birth of a daughter, Molly Anne, on May 31.

★ ★ ★

Grandparents are the Max F. Kings of Bloomfield Hills and Mr. and Mrs. Fred Studinger of Huntington Woods.

Club Installs New Officers at Brunch

New officers of the Pontiac Business and Professional Women's Club were installed at the annual brunch held Sunday at Pine Lake Country Club.

Helen Kinney will lead the group as president.

She will be assisted by Mabel Smith, and Mrs. George Brinkman, vice presidents; Mrs. Gordon Rice, treasurer and Mesdames John Borsvold and Andrew Mitchell, secretaries.

★ ★ ★

Installation was conducted by Mrs. Madeline Vick of Birmingham, newly elected Michigan State President.

Guests attending were Mrs. George Kinney, Mrs. Lois Tutor, Mrs. Margaret Daily, Ethel Bassett and Mrs. Harold Boyer.

Hostesses for the event were Mrs. E. Clio Wiley, Vera Bassett, Eleanor Lockman, Mrs. W. O. Coxen, Mrs. Borsvold and Mrs. Gabriel Flessland.

Tours Garden

The Bloomfield Welcome Wagon Garden Club has scheduled a visit to the Redford Township home of Mrs. Betty Mallow June 18 to view her city garden.

The group will proceed from there to tour the Tucker Nursery.

Driving Rules for Protection in Pregnancy

CHICAGO, Ill. — Although nature has provided a remarkably safe environment for the unborn baby, man sometimes upsets this ecology — with dire consequences. This is what Dr. Isadore Dyer of the Tulane University Medical School told physicians attending a recent medical meeting here.

★ ★ ★

In a study in New Orleans of what happens to women and their unborn babies if they are in an auto accident, here is what Dr. Dyer found:

● Before 1961 there was no incidence of the uterus rupturing or the placenta separating as a result of car accidents. In the last seven years, however, there were several such incidents. These resulted from the sudden compression of the uterus by the seat belt as the auto decelerated rapidly, followed by enormous impact, such as happens when a car hits a tree.

● Although the fetus dies when the placenta separates in such an accident — the seat belt was found to save the life of the mother.

★ ★ ★

To lessen the risks of such accidents Dr. Dyer recommends that pregnant women wear seat belts low on the pelvic girdle; that they wear shoulder belts; and that they drive cars with a compressible steering wheel.

Toward the end of pregnancy women should do as little driving as possible since they are unavoidably clumsy.



Richard J. Fisher, son of the Joseph R. Fishers of Peacock Street, was recently awarded a BSE degree from General Beadle State College, Madison, S. Dak.

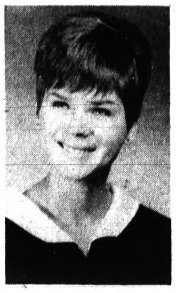

Susan Gaye Gervais was graduated from Michigan State University in commencement exercises held Sunday. She was awarded a BA degree. Her parents are Mr. and Mrs. Harry L. Gervais of Warner Drive, West Bloomfield Township.

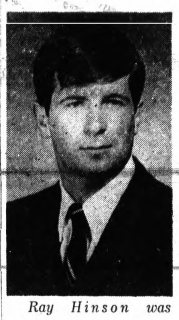

Ray Hinson was awarded a BS degree in Police Administration Sunday during commencement exercises at Michigan State University. Ray is the son of Mr. and Mrs. V. Ray Hinson of Oliver Street.



Richard H. Olive, son of Mr. and Mrs. Hugh Olive of Silver Birch Drive, received his BA degree in Communication Arts Sunday in ceremonies at Michigan State University.

Charlene Plans September Vows

Mr. and Mrs. Harold H. Heslet of Island Drive, Union Lake, announce the engagement of their daughter, Norma Charlene, to Albert Thomas Clore. He is the nephew of Mr. and Mrs. Clair B. Pollard of Onaway.

★ ★ ★

The bride elect is a graduate of Pontiac Business Institute. Her fiance attended Alma College and Michigan Technological University.

A Sept. 6 wedding is planned.

VANTAGE WATCHES
17 Jewel
12.95 to 19.95
NEISNER'S
WATCH REPAIR
42 N. Saginaw

RICHARD'S
BOYS' and GIRLS' WEAR
SUMMER PLAYWEAR
THE PONTIAC MALL

Make Your Appointment Now!
PERMANENT and HAIR STYLE
Tinting — Bleaching
Cutting
IMPERIAL BEAUTY SALON
158 Auburn Ave.
Park Free FE 4-2878
Edyth Stenson, Owner

ANOTHER FIRST FOR LAVERGNE'S!
We are proud to announce that we are First in this area to present the fabulous...
OIL OF TURTLE PERMANENT WAVE
Including Shampoo, Haircut only $20.00
La Vergne's Hair Fashions
887 Woodward Ave. 338-0317
1062 W. Huron 333-0141

BUSY BEE Variety Shop
FATHER'S DAY SPECIALS
Material Reg. 37c to 49c yd. NOW 3 yds. $1.00
Material Reg. 59c to 69c yd. NOW 2 yds. $1.00
Pillowcases, Reg. $2.49 ..... NOW $1.95
RAG RUGS $1.00 OFF
4676 DIXIE HWY. DRAYTON PLAINS

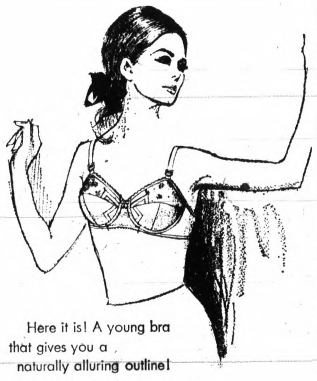

Here it is! A young bra that gives you a naturally alluring outline!

Water-Bali Beaucoup

Very fresh and pretty! Drip-dry cotton lined with nylon tricot and supplemented with Bali's exclusive Kodel® Fiber Fluff™—the light padding that stays true to its original form, even after countless washings and wearings. And these are s-t-r-e-t-c-h straps with Bali Bow Clips, firmest closures ever. White only. A and B cups, sizes 32 to 36. $4.50

WILL YOU SPEND FIVE MINUTES IN OUR FITTING ROOM FOR A BETTER FIGURE FOR LIFE?

Every Bali has a bow

Fiber content—cotton/nylon/acetate/polyester/spandex. Kodel® Fiber Fluff is spun polyester.

Let our graduate corsetieres help you select the Bra best suited for you.

BOBETTE SHOP
16 N. Saginaw Downtown
FE 2-6921
Michigan Bankard-Charge Accounts-Park Free

Flower Talk

DID YOU EVER TASTE A FLOWER?

Did you ever eat a clove? It is simply the flower bud from a tropical tree. The seed from the flowers of anise, dill, coriander, cumin and lovage are used to flavor foods.

In some parts of the world flowering daisies and lilies are eaten. Violets are made into salads and wine is made from dandelions.

We feel they are to be seen, admired and enjoyed. Your order for flowers when placed with us, is given special attention. We love flowers, and it shows up in our efforts.

FE 2-0127
PEARCE FLORAL CO.
559 Orchard Lake Ave.

JUNE 16th
FATHER'S DAY
THE "What have you got that's new" SHOE
29.95



New, broader toe, sweeping bands of leather at the sides. Side rings for even more dash. Quite a shoe. Quite a style. From Florsheim.

Most Florsheim styles $19.95 to $27.95 / Most Imperial styles $25.95
FLORSHEIM
NEW SHOES FROM A TRUSTED NAME
20 W. HURON Todd's SHOE STORE DOWNTOWN
Open 9:30 — 5:30 Friday to 9
Serving With Quality Footwear Since 1919

Alvin's

A GIFT FOR YOU

Visit Sophie Butts, Estée Lauder consultant for all your cosmetic needs, at our Pontiac Store.

To help you discover an exciting new world of beauty, the lovely Youth-Dew Eau de Parfum Spray is your gift with any Estée Lauder purchase of 5.00 or more made

Wednesday, June 12th through Saturday, June 15th.



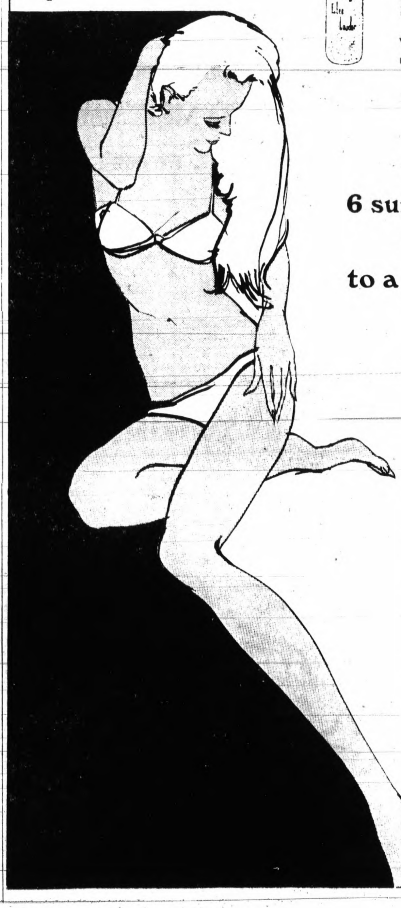



Estée Lauder's 6 sun-control specialists smooth the way to a Gloriously Golden Tan

These safe, easy-to-use formulas include

Ultra Violet Screening Creme—a highly effective screen for strong ultra violet rays. A light film under make-up ensures deep protection. 5.00

Surf Creme—a smooth, water-resistant sun filter that promotes a light, even tan. Helps retain moisture. 3.50

Greaseless Tanning Spray—a liquid-spray formula that glosses over skin to attract a rich tan. Keeps skin supple. 3.50

Sun Creme—a rosy-bronze gel of rich emollients. Screens out the sun's most fiery rays. 3.50

Sun Souci Bronzing Foam—a greaseless aerosol foam that absorbs instantly. Use it after sunning to maintain tan. 3.50

Après Sun—a vitamin-enriched lotion that soothes the heat and stinging of a sun-tender skin. 3.50

PONTIAC
Telegraph at Huron
Daily 10 A.M. to 6 P.M.
Mon., Thurs. and Fri. till 9 P.M.

ROCHESTER
303 Main Street
Daily 9:30 A.M. to 5:30 P.M.
Fridays till 9 P.M.

Lion
MIRACLE MILE

OPEN DAILY
9:30 A.M.-9:00 P.M.

Salute to Father



Salute to Father . . . the busy man

Van-O-Press
Dress Shirts by Van Heusen. The greatest in simple care, short sleeve shirts. Whites, colors and patterns.
$5 to $7.50



Salute to Father . . . the sophisticate

Blazers
Summer weight jackets in single and double breasted styles. Blue, gold, rust, green, black, navy.
$35 to $55

Turtle Necks
The great new item for blazers, sport coats, suits and slacks in short and long sleeve.
$6 to $15



Salute to Father the golfer

Knit Shirts
Regular collars and mock turtle knits by Arnold Palmer, Gary Player and other professionals. Also the dressy look in solids.
$4 to $15

Walk Shorts
Dacron and cotton sta press. A wide selection of plaids, solids and tattersalls. Sizes 29 to 46.
$6 to $10

Sunday, June 16th is Father's Day.
Give him something new and colorful to wear
- from his favorite Men's Store!
Between us, we can't miss!



Salute to Father . . . your favorite sport

Short Sleeve Sport Shirts
Sta press in solids and patterns. Also, shirt jacs.
$5 to $7

Sta-Press Slacks
A wonderful selection of solids and patterns by Farah Levi and Hic . Sizes 29 to 46.
$7 to $12.50

Gift Boxed Free



Salute to Father...the sleeper

Pajamas
Cool, comfy and ea y to care for. Choice of small to extra large.
$4.50 to $6

Bloomfield Miracle Mile Shopping Center
Telegraph at Square Lake Road

Commission OKs 8 Pct. Pay Hike for Top Officials

City commissioners last night unanimously approved 8 per cent pay raises for the city manager, directors of finance and law, the city clerk and the city's two municipal judges.

According to the commission resolution which approved the pay raises, a study had showed that the salaries of the city officials were below the average of comparable Michigan cities and below the average of salaries paid in private business and industry for jobs of similar responsibility.

★ ★ ★

The pay raise was made retroactive to Jan. 1, 1968.

Under the new terms, the city managers's salary goes from $23,000 to $24,840. The director of law's salary goes from $15,338 to $16,565 and the director of finance from $13,658 to $14,750.

OTHER RAISES

The city clerk gets a raise from $10,000 to $10,800 and the two municipal judges will get raises from $16,350 to $17,658.

It was noted that police officers and city fire fighters this year received raises of 15 per cent.

District 4 City Commission Jack Douglas objected to the flat 8 per cent raises for all the officials.

He indicated that each position should have been considered individually.

'MAY WARRANT MORE'

"One position may warrant a higher raise than 8 per cent and another may not warrant an 8 per cent raise," he said.

In other action, the commission:

- Authorized hiring the architectural firm of Denyes & Freeman Associates, Inc., to design a new fire station to replace the station at South Saginaw and Wilson.

★ ★ ★

- Approved a proposal of International Business Machines to rent data-processing equipment for $3,332 per month.
- Authorized the sale of 13 acres of land north of the city's water pumpimg station on Opdyke to D. B. Eames, a mechanical contractor, for $113,000 less the adjusted price of a 30-by-400-foot strip on which the city will build a public road.

PRELIMINARY APPROVAL

- Gave preliminary approval to an ordinance amendment which will cause terms of members of the Human Relations Commission to expire in December instead of during the summer months.
- Gave preliminary approval to an ordinance amendment which will lessen the amount of cash reserves of the city water system that will have to be on hand at any given time.

An expansion program of GMC Truck and Coach Division caused the city several months ago to sell the existing fire station on South Saginaw.

A new fire station will be constructed in the southwest quadrant of the city, City Manager Joseph A. Warren said.

He said several sites are under consideration but advised the commission that a new station be designed before the final site selection is made.

The architects, under the authorization, will receive a standard fee of 7 per cent of the project construction cost.

The commission followed the recommendation of the staff to accept the IBM proposal over those of three other bidders.

The IBM system is a well-proven system with numerous installations in the immediate area, Director of Public Works and Service Joseph E. Nelpling told the commission.

He said IBM has a large staff of service experts and supporting personnel in the area and this is of primary importance.

He said the staff also feels that the IBM equipment provides a broader and more versatile system of communication.

The land sale agreement calls for a 30-foot road to be built along the north boundary line of the city's water pumping station to 400 feet west of Opdyke.

Under the agreement, Eames will pay 50 per cent of the cost of the road. He is expected to construct a shop for plumbing contracting on the site.

The vote in authorizing the sale was 6-1 with District 5 Commissioner Robert F. Jackson objecting. He said he believed the city could receive a better price and could sell to a firm which would have more employes than the Eames firm.

City Affairs

Housing Panel Role Is Cited

For their contribution in working to secure federal participation in a planned 234-unit senior citizen housing project, the city commission last night passed a resolution honoring members of the City Housing Commission.

The commission also gave thanks in the resolutin to Howard H. Fitzgerald II, publisher of The Pontiac Press, for helping to secure governmental approval.

★ ★ ★

It was announced last week that the government had given preliminary approval to design plans for construction of the elderly housing project, to be located on Auburn just west of Opdyke.

Developer Charles L. Langs said construction probably will begin this summer.

★ ★ ★

Members of the housing commission are Karl A. Walter, Mrs. Harry Killian, Vernon Page, Mrs. Joseph Howard and Theodore Nellis.

Irwin Critical of Proposals on City Cars

District 2 City Commissioner Robert C. Irwin last night suggested that two proposals for a city policy on the use of city-owned cars by employes were unrealistic.

Several weeks ago Irwin asked for a report on the number of cars being used to drive to and from work by city employes and asked the administration to formulate a policy for future use.

★ ★ ★

He said the policies recently proposed by the administration could result in even more cost to the city.

He estimated that it cost the city $100,000 per year for employes to utilize the city-owned cars.

VARIETY OF REASONS

Irwin said the use of city cars by employes has grown over the years because of a variety of reasons. "But, this isn't peanuts and this isn't something we can let go," he said.

An administration report on the matter previously showed that 52 city cars were being used by employes to drive to and from work.

Service Groups Organizing Flag Day Rite

All area service groups will participate in Flag Day, Friday, Duane Shaw, director of the Oakland County Veteran Affairs Department, said today.

The David Belisle Post 1008 of the Veterans of Foreign Wars is planning a ceremony at the Pontiac Mall. Flags will be on display during the day with the massing of flags at 7 p.m. Short speeches on the origin of the American flag will be given during the day.

★ ★ ★

Organizations of any kind are urged to be present with their colors for the 7 p.m. ceremonies.

Organizations should contact the Post at 1690 Airport, Waterford Township, in advance if possible.

★ ★ ★

Chief Pontiac Post 337 will raise a flag at their post 4918 Edgewood which will stay up until the Vietnam war is over.

6 ACRES
Under 6 acres. 400 foot blacktop. In Highland Township, near White Lake. Suitable for building home, garden, horses. $7,500, $1,500 down. Owner DI 1-5060 (Detroit phone 9-6).

WHY PAY MORE? SEE OLLIE FRETTER TODAY, COMPARE! YOU'LL SEE!



OLLIE FRETTER
One of Michigan's Original Discounters

Hot? Don't Panic

Why panic? When you can play it cool with a bargain-priced air conditioner from Fretter's? We've got over 5,000 factory-fresh '68 air conditioners ready for instant delivery. See us today while this huge selection lasts! But Hurry! No money down. 3 yrs. to pay

AIR CONDITIONERS
THOUSANDS SALE PRICED NOW!

OVER 5,000 AIR CONDITIONERS SALE PRICED NOW!



Whirlpool
BIG 5,000 BTU CAPACITY
AIR CONDITIONER
- 5,000 BTU AHAM-certified capacity
- Provides quick, do-it yourself installation
- Sound-seal construction
- Automatically dehumidifies
- Permanent, washable filter

$98
NO MONEY DOWN— NO PAYMENTS 'TIL AUGUST

NO MONEY DOWN — NO PAYMENTS 'TIL AUGUST

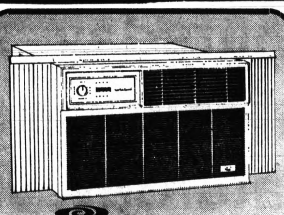

Whirlpool
8,000 BTU
AIR CONDITIONER
- 2-speed fan
- 2-way air direction
- "Dehumidifies" as it cools
- "Comfort Guard" control
- Dry steel construction

$159.90
NO MONEY DOWN — NO PAYMENTS 'TIL AUGUST

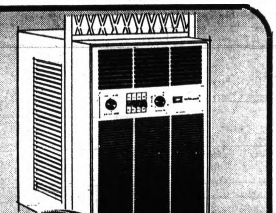

Whirlpool
SLIDING WINDOW
AIR CONDITIONER
- Adjustable thermostat
- 2 fan speeds
- 3 way air direction
- Permanent washable filter

$169.90
NO MONEY DOWN — NO PAYMENTS 'TIL AUGUST

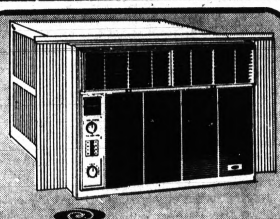

Whirlpool
18,000 BTU
AIR CONDITIONER
- 2-speed fan
- Permanent washable filter
- 4-way air direction
- Excl. "Comfort Guard" control

$239.90
NO MONEY DOWN — NO PAYMENTS 'TIL AUGUST

NOBODY BEATS FRETTER'S DEAL ON PRICE AND SERVICE

FRETTER APPLIANCE COMPANY

FULL SATISFACTION GUARANTEED INSTANT CREDIT 3 YEARS TO PAY

FRETTER'S Pontiac
S. Telegraph Rd.
½ Mile South of Orchard Lake Rd.
FE 3-7051

FRETTER'S Southfield
On Telegraph Road
Just South of 12 Mile Rd.
358-2880

FRETTER'S Oakland
411 W. 14 Mile Road
Opposite Oakland Mall
585-5300
Open Daily 10 to 9—Sunday 10 to 7

THE VERY BEST SERVICE POSSIBLE FRETTER'S



For Every Occasion —Choose Harwood Formal Rentals

Meticulous Attention To every detail is possible only because of our own complete inventory of all styles.

FORMAL WEAR RENTALS FOR MEN AND BOYS "AFTER-SIX" by RUDOFKER

RANDOLPH Harwood CLOTHIERS — UNIFORMS 908 W. HURON — PONTIAC

Principal Appointed at Bethune



JAMES HAWKINS

Just a year ago James Hawkins was in hot water at Pontiac's Bethune Elementary School, but now he has been appointed principal of that school.

★ ★ ★

Hawkins, 28, became embroiled in a controversy over his appointment as assistant project supervisor of Bethune's unique self-concept program.

It was then charged that Principal Charles W. Townsel should have had a say in the appointment. Administrators threatened to put the program in another school if complaining parents didn't cooperate.

★ ★ ★

But now Townsel has resigned to be assistant superintendent in charge of curriculum of the Dearborn Heights School District.

NAME LAST NIGHT

Hawkins, who gained the confidence of parents while directing the program designed to instill a positive self-image in pupils, was named to the principalship last night by the board of education.

"Mr. Hawkins has demonstrated leadership qualities in the developent of a self-concept program at Bethune Elementary School," Assistant Supt. Richard C. Fell told the board.

★ ★ ★

"He has exhibited drive, perseverance, good organizational ability and willingness to work long hours in accomplishing his goals."

Hawkins, a native of Pontiac, was a fifth grade teacher at Crofoot Elementary School for four years before going to Bethune.

'BEST SCHOOL'

Townsel, who was Bethune principal for two years, says he's leaving what students call "The best school in the universe" to make "Dearborn Heights the best school district in the universe."

In other administrative personnel matters, the board learned Joseph Sommerville, principal of Woodson Elementary School in Inkster, has turned down a job as new principal of Pontiac's Franklin Elementary School.

★ ★ ★

He has decided to take a position with Wayne Intermediate School District instead because it is directly related to his work for a doctoral degree, according to Fell.

Fell reported the administration will continue to look for a candidate for the position since their No. 2 choice is not interested either because he received a raise equal to Pontiac's offer.

NAMED TO POST.

Billy J. Rose, 33, coordinator of adult education, was named to become supervisor of apprenticeship and manpower programs in vocation and adult education.

★ ★ ★

He replaces Kenneth Huffman who was promoted to principal for Pontiac's yet-to-be built Area Vocational High School.

Administrators also are interviewing candidates for the post of assistant principal at Pontiac Central High School.

School System May Face Teacher Shortage

Pontiac School Affairs

Pontiac's school system faces a serious teacher shortage this fall unless teachers are hired at a faster than normal rate or new, unfilled positions are cut.

★ ★ ★

This was the opinion yesterday of Assistant Supt. Richard C. Fell who is in charge of personnel and administrative services.

The school district has been getting less applicants to fill more positions than last year even with an expanded on-campus recruitment program, Personnel Director Louis Crew explains.

★ ★ ★

Right now there are 103 instructional personnel vacancies, including 48 in elementary schools and 33 in junior and senior high schools.

Fell projected that schools could be 50 to 60 teachers short in September unless something is done.

Already 12 new, unfilled positions from 78 additional jobs planned for next school year have been eliminated, according to Fell.

More cuts could come if a salary settlement with the teachers drains dry funds which could be used for hiring additional teachers.

Along with the reduction in the number of teachers comes the likelihood that the size of classes will not be reduced much.

NORMAL VACANCIES

For this time of year, it is normal to have about 60 to 70 vacancies, Fell reports.

Last year some unfilled positions were cut after teacher negotiations were complete, yet four special education and two industrial education positions went unfilled.

★ ★ ★

Pontiac had 1,054 teaching positions this past school year.

Teacher turnover has bcome a real headache. Three years ago 13 per cent of the teachers left the system, Crew said, and more than 19 per cent last year.

REASONS FOR SHORTAGE

The situation looks just as bad this year, if not worse, he indicated.

Reasons for the Pontiac teacher shortage is reflected in a national teacher shortage and the fact that prospective teachers don't feel competent enough to handle Pontiac's challenges, Crew emphasizes.

Misconceived ideas of working conditions in the school district, which is 28 per cent Negro, are also a deterent in recruiting, he says.

★ ★ ★

In another effort to be competitive with surrounding school districts, the board of education last night okayed a policy giving new teachers to the system a higher salary for previous experience.

'CAREER' TEACHERS

Effective July 1, new teachers will get a maximum of six years experience with a bachelor's degree and seven years with a master's. They have been one year lower in each case.

Crew said he hopes this will attract more "career" teachers to Pontiac. Many teachers in the district have considerable teaching experience.

★ ★ ★

The school district is no haven for beginning teachers, Crew ways, but it hires about half of its new teachers right off the college campuses.

Recruiters from the school system visited 35 colleges and universities in the Midwest and South during the school year.

GOOD EFFECT

Passage of the recent millage increase here has had a good effect in attracting teachers since some nearby districts were not hiring any new teachers pending the outcome of Monday's millage elections.

★ ★ ★

Many teachers are leaving because of marriages, maternity leaves and for advance study, according to Crew.

And housing for Negro teachers, which make up about 20 per cent of the staff, is still a problem, he said. Several Pontiac Negro teachers who live in Detroit have taken jobs there because it is closer to home and pays more.

14 to End Careers in City Education

A few tears are bound to be shed for or by 14 teachers and principals this week as school lets out in Pontiac. The 14 are retiring after devoting a total of 361 years to the school system.

Instructional personnel and three members of the noninstructional staff were honored last night for their devoted service in a board of education resolution.

★ ★ ★

Central Elementary School loses principal Mrs. Marion Hinkley, who has been in education 41 years, and fifth grade teacher Mrs. Ann Pelissier who has worked in Pontiac 42 years.

Mrs. Hinkley, who ranks among administrators with the most experience in education in Oakland County, had this to say about children:

"It is difficult for parents, who come home from work tired, to give children today responsibility at home. Then when children come to school they are not ready for responsibility.

'MORE KNOWLEDGEABLE'

"But children then amaze me with what they can do here in school and at home. They are more knowledgable and capable today."

Mrs. Hinkley has worked in Pontiac schools for the past 23 years, the last 12 as principal at Central.

★ ★ ★

Another retiring principal is Mrs. Wilma Muldowney of Irving Elementary School. She has been in education 38 years, most of them in Pontiac.

Other retirees are: Lola Stokoe, third grade at Crofoot, 39 years in Pontiac; Neil Gray, foreign languages at Northern High School, 38 years; Mrs. Mildred Porritt, fourth grade at Willis School, 26 years.

Also, Mrs. Elizabeth Pepple, special education, Wever School, 25 years; Mrs. Laurine George, third grade, LeBaron School, 23 years; Mrs. Hazel Turner, first grade, Hawthorne School, 23 years; Mrs. Eula Varney, hearing technician, 23 years.

And, Mrs. Julia Carlson, teacher consultant, 22 years; Mrs. Hollis Henry, second grade, LeBaron, 20 years; Mrs. Eleanor Kuijala, kindergarten, Emerson School, 13 years; and Floyd Sumrill, industrial education, Lincoln Junior High, 10 years.

Strike Stalls Opening of New Facility

A new $1-million elementary school next to Pontiac's Lincoln Junior High School won't open this coming school year as planned because of the building strike.

This report was given to the board of education last night by Assistant Supts. William Lacy and Richard Fell who said other plans to relieve congestion at three nearby schools would have to be considered.

★ ★ ★

Administrators have shelved plans to redraw the attendance boundary lines between Crofoot, Bailey and Wisner elementary schools for the coming year.

Children were scheduled to occupy the new facility on West-Montcalm near Baldwin next January, according to Lacy.

COULD CHANGE

He cautioned, however, that the decision not to move in during 1968-69 year could be changed later.

Fell explained that the administration is considering sending 56 third, fourth and fifth graders in the northern section of the Crofoot attendance area to Bailey and Wisner this fall.

★ ★ ★

The same number of pupils displaced at Bailey and Wisner would go to two rented classrooms in a Presbyterian church on Oakland Avenue. They would move into the new school when ready.

In other business, the board:

● Heard a report that the dental fluoride program will run an estimated deficit of $1,810 during 1968-69 because of the salary being paid the hygienist.

● Accepted a $400 check from the Herrington Elementary School PTA to pay the first month's rent on lights recently installed around the school to prevent theft and vandalism.

RECIPE



RUM COLLINS

The first collins was concocted with *rum*, during the American Revolution. Still unbeatable.

1 oz. lemon juice and 1 tsp. sugar (or use a prepared collins mix). Add 2 oz. white or silver Puerto Rican rum, shake with ice, strain into a tall glass full of ice cubes, and top with club soda.

PUERTO RICAN RUM is light and dry and outsells all others 3 to 1

Free: 31 rum recipes in a 20-page color booklet. Write: Rum Recipe Booklet, 666 Fifth Ave., N.Y., N.Y. 10019.

RECIPE

Osmun's will be closed Sunday, June 16 in honor of Father's Day.

Osmun's will be open Wednesday, June 12, Thursday, June 13, Friday, June 14, Saturday, June 15, in honor of Father's Day.

a part of Pontiac since 1931

OSMUN'S

STORES FOR MEN & YOUNG MEN

FREE PARKING at ALL STORES ■ Downtown Pontiac Open Fri. 'til 9 ■ Tel-Huron Center in Pontiac Open Every Night 'til 9 ■ Tech Plaza Center in Warren Open Every Night 'til 9

Chlorine bleach gets clothes white. Sure it does.



But so does new Lightning White, the amazing laundry whitener and stain fighter—only safely.

Lightning White's not a bleach. It's better than bleach. It brightens colors as safely as it whitens whites. It does it by helping your detergent *lift out* dirt that causes staining, graying, and yellowing. With bleach, the dirt stays—only the color changes.

It's the best for permanent press. Lightning White penetrates hard-to-clean permanent press fabrics, lets your detergent get rid of dirt and stains.

It gets permanent press cleaner than detergent alone, cleaner than detergent and harsh bleach.

For all fabrics—whites and colors. Lightning White is even safe for use on washable synthetics that warn against the use of bleach.

No matter what the fabric, it beats anything else for clean—or double your money back.

Don't settle for ordinary white—get Lightning White.

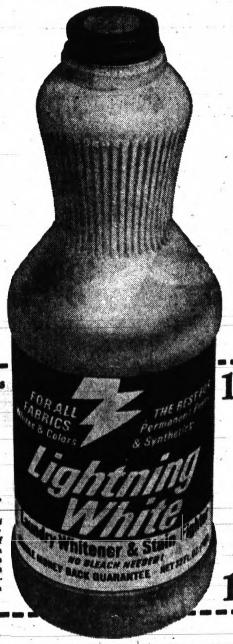

15¢ Store Coupon—Redeem at Grocer's 15¢

Worth 15¢ on any size of new Lightning White.

MR. GROCER: Your Staley representative will pay you 15¢ plus 2¢ handling charge for each of these coupons. Or mail direct to A. E. Staley Mfg. Co., P.O. Box 1500, Decatur, Ill. 62525. Invoices proving purchase of sufficient stock of our brand to cover coupons presented must be shown upon request, and failure to do so may, at our option, void all coupons submitted for redemption for which no proof of products purchased is shown. OFFER VOID IF THIS PLAN OF MERCHANDISING IS TAXED OR RESTRICTED. Cash value 1/10th cent. OFFER LIMITED ONE PER FAMILY.

15¢ 15¢

Take this coupon to your grocer

LIGHTNING WHITE LAUNDRY CHART

GENERAL: Chlorine bleach should never be used as an all-purpose laundry aid.

Lightning White should *always* be substituted for chlorine bleach when a general clothes whitener is needed because bleach damages many fabrics.

Chlorine bleach should *never* be used on wool, silk, spandex, unfast colors, natural sponge and many wash-'n-wear items. Bleach should *never* be used on *any* fabric for *any* reason without first consulting the manufacturer's label.

Chlorine bleach should *never* be used in combination with common household ammonia. The resultant is a highly hazardous gas.

It is the opinion of many laundry experts that the amount of chlorine bleach recommended by the manufacturers of bleach *is at least twice what is considered safe* for cotton, linen, and other natural fabrics. It is suggested that when following label directions this fact be remembered.

It should be understood that chlorine bleach, no matter what its drawbacks are, is an excellent disinfectant. It should never be used as a disinfectant for clothes, however, without considering the damage it might do. One safe substitute: hydrogen peroxide.

It is wise to choose a substitute for chlorine bleach when trying to remove stains from clothes. However, there are a few cases where there is none less harmful than bleach.

When trying to remove stains from clothes, it is most important to remember that carbon tetrachloride is never to be used. Its fumes are harmful and sometimes fatal. This point is emphasized because a current stain-removal chart given wide circulation suggests the use of carbon tetrachloride. This suggestion is unthinkable.

STAIN-REMOVAL RECOMMENDATIONS:

Blood & meat juice. Soak in cold water. If stain remains, soak in 1 gal. lukewarm water, ¼ cup Lightning White & 3 tbls. household ammonia. Launder in lukewarm water & Lightning White & detergent. If necessary, use a diluted, safe household bleach.

Adhesive tape. Sponge with safe cleaning fluid or banana oil. Launder in Lightning White & detergent.

Alcoholic beverages. Sponge quickly with cold water, then with glycerine & water. Rinse in vinegar & water solution, then clear water. Launder in Lightning White & detergent.

Chewing gum. Rub with ice. Scrape off as much gum as possible. If stain persists, sponge with safe cleaning fluid. Launder in Lightning White & detergent.

Chocolate/cocoa. Apply paste of hot water & detergent. Rinse with hot water. Launder in LightningWhite & detergent. If stain persists, sponge with hydrogen peroxide.

Coffee/tea. Soak in cool water. Launder in Lightning White & detergent, with water as hot as fabric permits. If stain persists, bleach with hydrogen peroxide or other non-chlorine bleach.

Ice cream/cream/milk. Soak in cool water. Launder in Lightning White, detergent & hot (or warm) water.

Deodorant/perspiration. Apply solution of Lightning White & detergent. Launder in regular fashion.

Dye & running. For cottons & linen, treat with commercial color remover—for example, Tintex. For colorfast fabrics, soak in solution of hydrogen peroxide (1 tbls. to 1 gal. water) & 2 tbls. detergent. Fresh stains often respond to an immediate rinse in cold water.

Fruit. Launder in regular fashion with Lightning White & detergent. Now treat remaining stain as follows: cover area with sodium perborate bleach & add drops of hot water to make a paste. Next add a few drops of household ammonia. Wait 15-30 minutes, then launder again as above.

Grass. Launder in hot water, Lightning White & detergent. If stain persists, use chlorine bleach according to directions. Now rewash. For colorfast fabrics, use hydrogen peroxide to bleach, then launder in warm water, Lightning White & detergent.

Lipstick/rouge. Sponge with safe cleaning fluid. Launder in Lightning White & detergent.

Ink/ballpoint ink. No results are certain. Sponge with safe cleaning fluid, then brush on paste of detergent and household ammonia. On washable white fabrics, bleach if necessary with chlorine bleach according to directions on label. On washable colored fabrics, do as suggested above, only substituting perborate bleach for chlorine bleach. Launder in Lightning White & detergent.

Paint. Scrape off fresh paint. Sponge with safe cleaning fluid. Launder in Lightning White & detergent.

Rust. Apply salt and lemon juice. Place in sun (if possible) to dry. Now rinse. Finally launder in hot (or warm) water, Lightning White and detergent.

Soft drinks. Sponge with equal parts alcohol & glycerine or lukewarm water & alcohol. Launder in lukewarm water, Lightning White & detergent.

White socks. Soak in ½ cup Lightning White & ½ cup liquid detergent. Launder in regular fashion.

Yellow discoloration in synthetics. Soak for 1 hour in solution of ¼ cup Lightning White to 1 gal. water. Launder in solution of Lightning White only. Re-launder if necessary, adding cup of non-chlorine bleach. Always wash white garments in separate load. Note: yellowing may be the result of using chlorine bleach. Check the label on the garment for possible warning on this point.

Work clothes. Shake garments to remove loose soil. Turn down cuffs & turn out pockets. Soak in solution of ½ cup Lightning White & ½ cup liquid detergent. Launder in regular manner.

WW II Leader Says Order Stopped Him From Taking Hanoi

By GRANVILLE WATTS

LONDON (AP) — Lord Mountbatten, the top World War II allied commander in Southeast Asia, says President Harry S. Truman and Prime Minister Clement Attlee stopped him sending troops into Hanoi at the end of World War II to set up firm control there.

"I sent a division into Saigon and intended sending another into Hanoi. But just before I could do this I was told that Generalissimo Chiang Kai-shek, who was officially the supreme commander of China, would take over the north. And you know what happened then. It was swamped by Ho Chi Minh," he said.

* * *

Mountbatten, 67-year-old cousin of Queen Elizabeth II and former British defense chief, lifted the lid on some of his secrets in an exclusive interview with the Associated Press.

* * *

"The troubles in Vietnam stem from the arbitrary division of the country by the allied powers," Mountbatten said. "After the Japanese surrender I was ordered to send my forces into the countries they had occupied in southeast Asia and President Truman and Prime Minister Attlee stopped me going north of the 16th parallel. Otherwise we could have done something there.

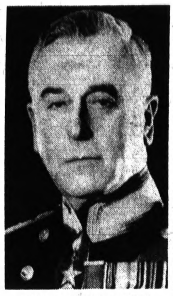

LORD MOUNTBATTEN

ROOT OF TROUBLE

"It's not for me to comment on the Vietnam war. But I can say that the Vietnam troubles stemmed from the fact that there was an arbitrary division made at the 16th parallel following the allied decision at Potsdam.

"So the north of French Indochina was hived off. I suppose it was a question of face. Chiang was supposed to run the area to the north. That's where the trouble stems from."

Mountbatten, confidant of Britain's royal family and prime ministers, was viceroy at the hand-over of India in 1947.

Mountbatten said the real cold war is going on in Asia — between democracy in India and communism in China, the world's two most populous nations.

MEANS DEFEAT

"These two systems are now going forward in the eyes of the world. If either of them break down it will be a great defeat," he added. "If India fails it will be the worst defeat for democracy. If China falls down it will be the worst for communism.

"It seems to me this is where the cold war is being fought. This is a matter of the greatest importance for the rest of the world. If India goes down to communism, I don't need to prophesy the results."

* * *

Mountbatten, spry and looking fit, paced the floor of his London home as he spoke.

His life has been crammed with action and glamor, spanning the years from the time he was held in the arms of Queen Victoria at his christening at Windsor in 1900.

Lord Louis has been reliving these years in preparing a series of 12 television programs in color called "The Life and Times of Lord Mountbatten," to be screened in Britain later this year.

* * *

"I have had 19 requests to write my biography and refused 19 times," he said. "But all my life I have been a tremendous movie fan. I even appeared in a film once, a one-reeler by Charlie Chaplin called 'Nice and Friendly,' which appears in the series.

* * *

"I have kept in very close touch with the film and TV world ever since. I was unable to resist the temptation when my son-in-law, film producer Lord Brabourne, put the idea of a TV series to me."

Mountbatten said his "supporting cast" includes personal appearances by his nephew Prince Philip, the Duke of Windsor, former President Dwight D. Eisenhower, Mrs. Indira Gandhi, Lord Avon, Harold MacMillan. Mountbatten revisited the scenes of wartime battles in Burma and other parts of Asia while making the series.

RECALLS GANDHI

Recalling his time as the last viceroy of India, Mountbatten said: "I remember Gandhi with great affection. He was a very sweet old boy. He was very excited when Prince Philip got engaged to Princess Elizabeth.

* * *

"He said 'I'm so delighted that your nephew is going to marry the future queen. I would like to give a wedding present, but I have nothing. What can I give them?' I wrote back and said 'You have nothing, but you have a spinning wheel so get cracking and spin them something.'

* * *

"So Gandhi made them a table cloth. I sent a note with it to Princess Elizabeth saying 'This you lock up with the crown jewels.'"

Becoming Britain's First Sea Lord in 1955 was the achievement of a life-long ambition for Mountbatten. It was the fulfillment of a youthful pledge — a pledge to crown the vindication of the family name.

FATHER FORCED OUT

Mountbatten's father, Prince Louis of Battenberg, was forced out as First Sea Lord early in World War I by public indignation over his German ancestry. He anglicized the family name to Mountbatten and the Royal Navy he helped to build subsequently whipped the Kaiser's fleet.

Mountbatten had a reputation as a bit of a playboy in his younger days. His marriage, like everything else about the Mountbattens, was a glamorous affair. He married a beautiful heiress, Edwina, granddaughter of the famous financier, Sir Ernest Cassell. The marriage linked 24 million pounds to Mountbatten's own fortune.

* * *

Lady Mountbatten made her own name as a social and charity worker on a worldwide scale. She died in 1960 while touring North Borneo as superintendent-in-chief of Britain's St. John Ambulance Brigade.

Cunningham's DRUG STORES
Prescription Specialists

MORE and MORE PEOPLE ARE BRINGING THEIR PRESCRIPTIONS TO CUNNINGHAM'S...
Where your drug dollar buys more!

Bloomfield Miracle Mile Shopping Center, S. Telegraph
Tel-Huron Center, S. Telegraph — Rochester, 1451 N. Main
Pontiac Mall Shopping Center, N. Telegraph
Waterford Plaza, Corner M-59 and Crescent Lake Rd., Waterford Twp.



SHULTON OLD SPICE TWO PIECE GIFT SET
REG. 2.50
2.19
4¾ oz. After Shave
2-5/8 oz. Deodorant
GIFT BOXED

Remember DAD
Father's Day - Sunday June 16



BOX OF 50
R.G. DUN BOUQUET CIGARS
REG. 5.62
4.99



BOX OF 50
House of Windsor PALMA CIGARS
GIFT PRICED FOR FATHER'S DAY
6.30



'JUST UNBEATABLE'
THE PERFECT GIFT!
DR. GRABOW Pre-Smoked PIPES
2.95 AND UP
Assorted styles and shapes to choose from.

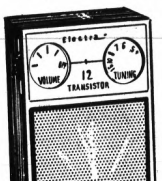

LEXINGTON BY ELECTRA
12 TRANSISTOR PORTABLE RADIO
COMPLETE WITH ACCESSORIES
6.99
Genuine leather carrying case. Hi-Fi dynamic earphone set. 9-volt battery, instructions and guarantee and AC jack.



GIFT-WRAPPED
WOLF BROS. Crooks or Straights
50 CIGARS NOW
2.55



ADJUSTABLE
SCRIPTO BUTANE LIGHTERS
FROM
4.95

*all cigars plus tax



MAKE DAD HAPPY SEND AN
American Greetings
FATHER'S DAY CARD
Large selection. Make Dad King For A Day.

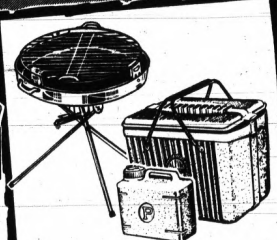

18 INCH - CHINESE RED
FOLDING GRILL
HEAVY GAUGE STEEL FIRE BOWL

ALPINE ICE CHEST WITH GAL. JUG
REGULAR 5.99 EA.
Your Choice 5.77 EACH

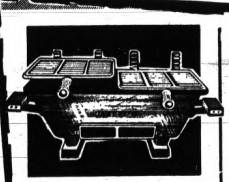

CAST-IRON DOUBLE HIBACHI
WITH TWIN ADJ. GRIDS
8.88

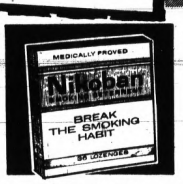

STOP SMOKING!
NIKOBAN
36 LOZENGES
2.49

REG. 3.25
AYDS
VITAMIN AND MINERAL CANDY
VANILLA OR CHOCOLATE
2.29

REG. 1.11
CEPACOL Mouthwash
14 FL. OZ. SIZE
59¢

REG. 1.49
BUFFERIN TABLETS
BOTTLE OF 100
88¢

Cunningham's DRUG STORES



Next Sunday Dad deserves the
UN-COMMON Permanent Press Dress Shirts

Bond's superfine needlework in their own workrooms plus magnificent fabrics loomed by the nation's top experts in permanent press:

J. P. STEVENS
KLOPMAN
BURLINGTON
DAN RIVER

$3.98 to $5.95

A. Permanent Press Dacron® polyester/Cotton Shirts. Linen-green, blue, maize, white. Sizes 14½-17½.
Half Sleeves . . . $3.98
Long Sleeves . . . $5.00

B. 100% Dacron® Tricot Permanent Press Shirts. Blue, maize, white, linen-green. 14½-17½.
Half Sleeves . . . $5.00
Long Sleeves . . . $5.95

C. Permanent Press polyester/cotton. Button-down collar. 2-tone stripes on white ground. Gold/navy. Blue/red. Green/blue. 14½-16½. $4.25

The Mall

Bond's THE PONTIAC MALL, Telegraph at Elizabeth Lake Rd.
Woodward, 1525 Woodward, Detroit
Reginal Shopping Center, 15 Mile and Gratiot
Madison Heights Shopping Center, 12 Mile and John R

rings are for proclaiming an engagement or

symbolizing a marriage  having a

birthday  going to dinner  graduating

from school  impressing your friends 

showing your love  commemorating an

anniversary  making amends 

displaying your lodge  showing your

monogram  sealing a letter 

remembering you by  and making you

beautiful  The next time you give someone

a ring, call on us first.

PRE-21? Charge at Rose Jewelers! If you're between the ages of 17 and 21, you can open your own credit account.

PONTIAC MALL,
TELEGRAPH & ELIZABETH LAKE ROADS

ROSE
JEWELERS

Towering Redwood Park Tiff

Debate Grows, Trees Fall

By SID MOODY

EUREKA, Calif. (AP) — The side road broke off from the hiss of traffic along the coastal highway.

It bent its way past mucky fields pillboxed with dead cars moldering to rust; past a weather-wearied farmhouse slumping in the noon warmth. Then, abruptly, it dipped into the cool half dark of a forest. Sun shafts speared the gloom, turning the hulking columns crowding the road the hue of caked blood.

★ ★ ★

Timeless monoliths . . . giants long standing when man first walked . . . deeply seamed as if by such ancient knowledge . . . rooted in countless layers of the ages, arrowing up through primordial shadows, up to the sky high above . . .

PAWNS OF MAN

Redwoods: triumphs of nature. And pawns of man.

It is easy to get emotional about the redwoods, and a great many people have.

★ ★ ★

It is not so easy to decide what shall become of them, although a great many people are trying. So many, in fact that "The Great Redwood Debate" has the decorum of Saturday night in a logging camp.

"Timber!" cry partisans of all sides as they dive into the fray. But to the lumber industry, timber means board feet and patio furniture. To the conservationists — "those deep breathers" to their critics — timber is a tree made by God, uncut by man.

BETWEEN EXTREMES

Somewhere between these extremes is the campaign to create a national redwood park, a park that will preserve enough redwoods for ages to come, yet leave enough for the timber industry of today.

Few, really, are opposed to such a park. But opinion as to where it should be, how big it

★ ★★

should be and what it should be is a many-splintered thing. For every pro there is a con. By and large, the debate is well-intentioned. But it keeps whipping to and fro like a two-man saw to no decision.

★ ★ ★

And meanwhile the trees fall.

The coast redwood — sequoia sempervirens, always green — is the world's tallest tree. It is not even the biggest or oldest tree in California. Its cousin, the Sierra sequoia, is heftier and the bristlecone pine can live twice as long — 4,500 years. But en masse in their forests the coast redwoods have singular beauty. They also have singular resistance to termites, decay and fire; low shrinkage and clear grain.

'TOO GOOD TO LIVE'

"As lumber, the coast redwoods were too good to live," said John Muir, founder of the Sierra Club, a leading conservationist organization.

True. So the trees fall . . .

There were perhaps two million acres of coast redwoods when Russian settlers began harvesting them early in the 19th century. Today little more than a tenth of that remains uncut. Within 10 years, some say, the last privately owned virgin growth will be gone.

★ ★ ★

Friends of the forest have long been active against such a day. The first park proposal came in 1852, the first actual park in 1902. In 1918 private citizens organized the Save-the-Redwoods League. In the intervening half century, the league, on a matching basis with the state, has spent $23 million to set aside 117,000 acres in state parks. Most of this was bought from private industry which preserved land for just such use, paying taxes on it all the while. The Pacific Lumber Co., for instance, has held one choice 2,100-acre tract for 40 years. In one recent year this cost it $33,000 in taxes.

In those parks is an estimated one-quarter to one-half of all the superlative river flat groves that ever existed. Much of this land was acquired during the Depression when redwood timber sold for less than a hundredth of what it brings today.

HOUSING BOOM

But then came the postwar housing boom. And the trees fell.

Private industry currently takes about 900 million board feet a year — around 15,000 acres — from its 850,000 acres. Industry reseeds, and most of its foresters think it will be able to balance its harvest with new growth at the present cut level — if no more land is "lost" to the parks.

★ ★ ★

The matter is central to the park debate.

John Miles, a redwood forestry consultant, says "the present privately owned growth timber is adequate — just barely — to sustain the industry until the great acreage of second growth becomes merchantable two or three decades hence."

'GET-OUT' FORESEEN

Conservationists, particularly the Sierra Club, dispute this. This say the companies will "cut out and get out" and therefore their arguments about losing further land are specious. They don't need the land to stay in business because they don't intend to anyway.

In rebuttal, industry notes that Georgia-Pacific Corp. and the Simpson Lumber Co. have spent over $70 million in new redwood pulp plants — a new use for the wood — in the last few years, have developed processes to use waste redwood scraps that used to be burned and that these new technologies will enable them to get more wood from the same acreage.

★ ★ ★

"For my money," says an official of the National Park Service, "the companies aren't spending this kind of dough just to go out of business."

The world, if it had to, could survive without redwood lumber. But without a redwood forest?

"If a full range of redwood is not preserved, we are left with a chapter missing," says Dave Van de Mark, a young college student who is head of a local group called Citizens for a Redwood Park. "It could take years to find out what that chapter might have meant."

So the Sierra Club, which originally proposed a 90,000-acre park but has trimmed it to 73,000, claims its proposal is the minimum for a national park worthy of the name.

★ ★ ★

But its park, alas, is neither the same size nor in the same place as that recommended by the National Park Service (NPS).

The club's park would be established along Redwood Creek and would include the existing Prairie Creek State Park as well as the drainages of Lost Man and Little Creeks. It would take all 22,000 acres of the Arcata Redwood Co. — ARCO — and a good slice of Georgia-Pacific which the giant lumber firm says is vital to its redwood operations.

VIRGIN TIMBER

The NPS park, proposed in the so-called "administration" bill, calls for a 43, 434-acre park which would include Jedediah Smith and Del Norte Coast Redwoods State Parks — about 15,000 acres, of which 12,000 is virgin — adjacent acreage from private firms including 18,000 of the Rellim Lumber Co. and 1,600 acres along Redwood Creek to the south where the National Geographic Society claimed to have found the tallest redwoods in 1964 — now called the Tall Trees area.

★ ★ ★

Interest in a national park accelerated after the discovery of the Tall Trees and a particularly noticeable timbering by ARCO along Route 101. Although a timbered redwood tract is soon busy with fledgling giants, for a while it admittedly "looks like hell," as a candid forester put it. ARCO's cut looked like hell for all to see, and they did and began hollering.

Between the Sierra Club's bill and the administration proposal is a third or "compromise" bill, numbered S2515, passed by the Senate last year and now before the House. This calls for a park of up to 66,000 acres, including the administration's proposals on Mill Creek and 35,000 acres containing the Tall Trees, Lost and Little Lost Man Creeks in a southern unit.

Also involved is the exchange of the so-called northern purchase unit for land owned by private timber firms within the park boundaries of S2515. The purchase unit, covering 14,491 acres, is owned by the U.S. Forest Service for timber and as a forest study project.

Here's a FRIGIDAIRE "Special

Pre-Season Sale of FRIGIDAIRE

Home Air-Conditioners

SALE PRICES FOR TODAY THRU SAT.,

Sliding Window Air Conditioner

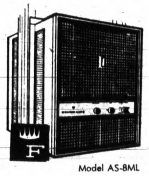

Model AS-8ML

- Simple — Automatic Operation
- Adjustable 4-Way Air Flow
- Easy Installation with Kit
- 8,000 BTU/hr (NEMA) Cooling

REG. $249 SAVE $50 NOW $199 Take It Home — No Money Down

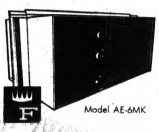

Model AE-6MK

SAVE $20 on Reg. $130 AIR CONDITIONER 4,000 BTY — Take Home $109

SAVE $40 on Reg. $179 AIR CONDITIONER 6,000 BTU — Take Home $139

SAVE $30 on Reg. $159 AIR CONDITIONER 5,000 BTU — Take Home $129

SAVE $50 on Reg. $209 AIR CONDITIONER 8,000 BTU — Take Home $159

NO MONEY DOWN! Take the Model You Want Home with You! 90 Days same as cash at WKC!

FREE PARKING IN WKC'S OWN LOT AT THE REAR OF THE STORE

WKC A DIVISION OF AMERICAN MUSIC STORES, INC.

Daily Hours: 9:30 A.M. Until 5:30 P.M.

108 N. Saginaw — Downtown Pontiac — FE 3-7114

Wake up on a cloud every morning!

AT LAST!

now available at

PEOPLES



THE SPRINGWALL Chiropractic

by ECLIPSE

the only matched set of bedding for people who need a good nites sleep!

twin or full mattress or box spring 89.95 ea

no money down $5 a month

Now at Peoples! The mattress you sleep on tonight has so much to do with how you feel tomorrow. See — and sleep on the Springwall Chiropractic. It provides deep down contour and balanced support for all areas of the body, minimal agitation from movement of sleeper or partners, buoyant surface comfort and adaptability to persons of varying weight and body type.

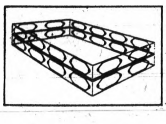

the only matched set of bedding constructed in accordance with the specifications of the American Chiropractic Association to maintain better sleep posture. 24 patented side Springwall supports prevent sagging, give 1/3 more sleeping surface.

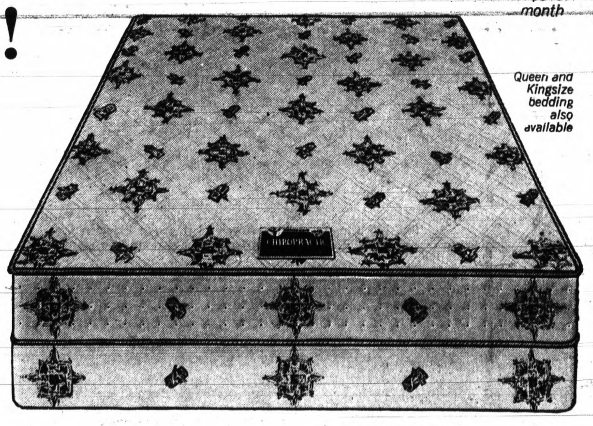

Queen and Kingsize bedding also available

also in DETROIT

- PONTIAC • ANN ARBOR
- FLINT • PORT HURON
- JACKSON • TOLEDO

PEOPLES OUTFITTING CO

PONTIAC TELEGRAPH ROAD and SQUARE LAKE ROAD

DOWNTOWN PONTIAC

Offers

FREE PARKING ON THE PONTIAC MUNICIPAL LOT (CORNER SAGINAW and HURON)

Furnished by the Following Merchants:

ARTHUR'S 48 N. Saginaw St.

GOOD HOUSEKEEPING SHOP 51 W. Huron St.

OSMUN'S MEN'S WEAR 51 N. Saginaw St.

CONN'S CLOTHES 73 N. Saginaw

BOBETTE SHOP 16 N. Saginaw St.

THE PONTIAC PRESS 48 W. Huron St.

OPEN DAILY 10 TO 10, SUN. 11 - 6

WED., THURS., FRI., SAT.

Kmart

A Division of the S. S. Kresge Company with Stores throughout the United States, Canada and Puerto Rico

Good Olde Summertime Discounts



1.17



1.66

As Advertised On T.V.!

"HAI KARATE" AFTER SHAVE

4 Days Only

1.17

Charge It!

Regular $1.42! 4 fluid ounce bottle. Save now!

"HAI KARATE" * 4-oz. COLOGNE

4 Days Only

1.66

Charge It!

A welcome Father's Day gift! Now low-priced!

*Fl. oz.



WILD MOSS, MENNEN

Kmart Price

78¢

*4-oz. aftershaves.

*Fluid Wt.



"FLAG 'N' SAIL" REGULAR, LIME

4 Days Only

77¢ ea.

Aftershaves: 4 fl. oz.



"AQUA VELVA" AFTER SHAVE

Kmart Price

87¢

Regular: 8½ fluid oz.



10-oz.* LATHER WITH SILICONE

4 Days Only

58¢

Aqua-Velva reg., menthol.

*Fl. oz.



SAVE! WILLIAMS LECTRIC SHAVE

4 Days Only

94¢

Reg. $1.56; 7 fluid oz.



SCHICK 2-EDGE RAZOR BLADES

Kmart Price

1.27

15 box: super stainless.

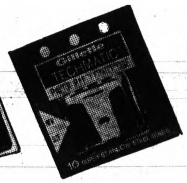

10 TECHMATIC RAZOR BAND

4 Days Only

88¢

Gillette stainless steel.



MEN'S FITTED TRAVEL KIT

4 Days Only

2.97

Ten-piece complete kit.

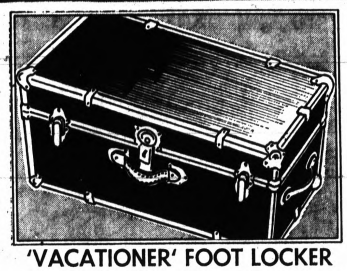

'VACATIONER' FOOT LOCKER

Our Reg. 8.44
4 Days Only

6.44

Ideal for shipping clothes to resorts, and for students going away to school. Steal on wood frame; removable plywood tray, nickel-plated hardware; padlockable. Black-navy-olive green.

Pontiac Store Only

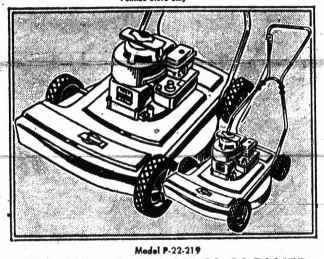

Model P-22-219

3½ H.P. 22" LAWN MOWER

Our Reg. 44.88
4 Days Only

39.88

Briggs & Stratton[®] engine, 4-cycle mower with impulse starter. Cuts an even 22" swath. Single engine control is mounted on the handle. Shop Kmart for savings on all garden needs. *Charge It.*

Pontiac Store Only

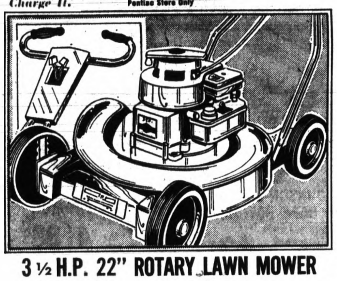

3½ H.P. 22" ROTARY LAWN MOWER

Kmart Price
Charge It!

57.77

3½ horsepower mower with Briggs & Stratton[®] impulse-starter engine. In-line wheel tunnel deck, "Select-O-Matic" cutting height adjustment. Mounted single engine control. Mulcher.

Model K22-238



ALUMINUM FOIL

Our Reg. 23c

12"x25-Ft. roll of Kmart brand foil.

17¢

Limited Quantity—None sold to dealers
Pontiac Store Only



250-Ct. NAPKINS

Our Reg. 33c

All white, or rainbow colors.

28¢



50' LAWN SOAKER

Our Reg. 2.38

Sprinkler is 3 tube type.

1.96

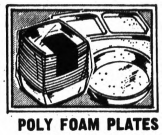

POLY FOAM PLATES

Our Reg. 34c

Dozen wash or toss. Choice of 3 types.

28¢

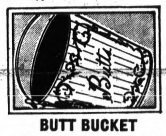

BUTT BUCKET

Kmart Price

Keeps patio, yard tidy.

48¢



50-Ct. FOAM CUPS

Our Reg. 58c

Poly foam, to wash or toss.

43¢



5" STORAGE BIN

Our Reg. 1.97

9-Drawers to store nails, other items. Plastic.

1.88

Pontiac Store Only



4-CAN SKOTCH ICE

Our Reg. 57c

Dry-cools food, drinks. Re-use.

48¢

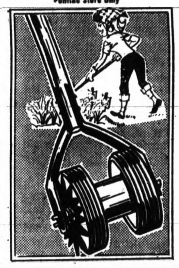

AMES TWO-WHEEL LAWN EDGER TOOL

4.44

Reg. 4.88 — 4 Days

Two-wheel traction. Adjustable shear blade. 4' long.

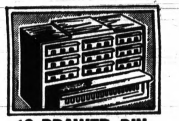

10-DRAWER BIN

Our Reg. 2.97

9" wide lower drawers handy storage. Plastic. 12 and 18 Drawer Bins . . . . . 3.88 Ea.

2.88

Pontiac Store Only



FREEZER SHELF

Kmart Price

Fill with water and freeze it.

83¢

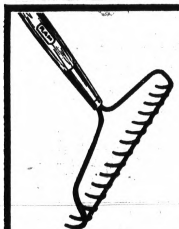

AMES 14-TINE BOWED RAKES

Kmart Price

3.33

Charge It!

14 tines 2¼" deep- one-piece, forged. Save now!

Ames Hoe 2.88



50-FT. HOSE OF VINYL PLASTIC

Our Reg. 2.97

2.66

4 Days Only

Opaque green hose reinforced with nylon. With ½" I.D. brass coupling.

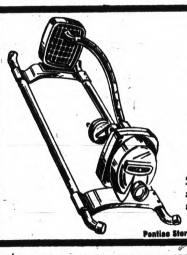

OSCILLATING 22" SPRINKLER

Our Reg. 7.44

6.47

4 Days Only

Swings an even spray back and forth over your lawn area. Fine value! Save!

Pontiac Store Only

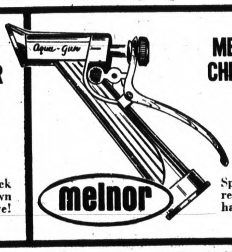

MELNOR® DELUXE CHROME AQUA GUN

Our Reg. 1.11

97¢

4 Days Only

Sprays automatically and resets easily. "Instant" handle shut-off. Value!

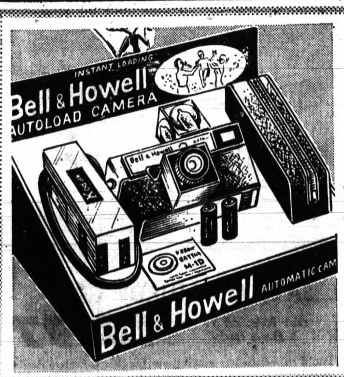

Easy Cartridge Loading!

BELL & HOWELL CAMERA OUTFIT

Our Reg. 43.88
4 Days Only

29.88

Easy to use Bell & Howell 126 camera that loads in an instant. Features sharp f3.5 lens, electric eye exposure control and an automatic flashcube socket. Includes case, wrist strap, film, batteries, and flashcube. *Satisfaction Guaranteed!*

Pontiac Store Only

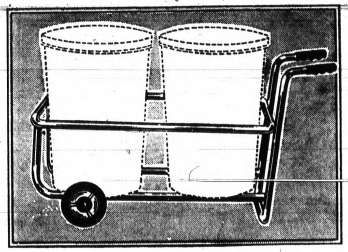

WORK-SAVING TRASH CART

Our Reg. 5.97
4 Days Only

4.76

Sturdy-constructed trash cart is mostly aluminum, except for metal bottom frame; transports two 20-gallon trash cans, 7" wheels up front; hand grips. Saves you time and work!

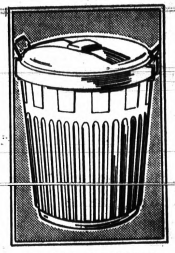

22-GAL. PLASTIC TRASH CAN, LID

2.22

Reg. 2.97 — 4 Days

Rigid plastic construction. Heavy duty. Easy to clean.

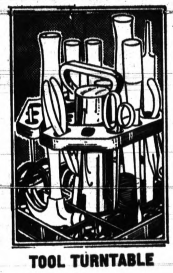

TOOL TURNTABLE

Our Reg. 2.44—4 Days

1.87

Plastic. Keeps tools organized.

Pontiac Store Only

"Charge It" at Kmart — Shop without cash! We're open till 10 p.m.

GLENWOOD PLAZA CORNER NORTH PERRY AT GLENWOOD

Negro Contributions to U.S. Need Telling

By WHITNEY M. YOUNG JR.
Executive Director
National Urban League

Black students who have been sitting-in and demonstrating on many college campuses in recent months have many legitimate demands, but few are so obviously right as their demands for courses in Negro history and culture.



YOUNG

I find it hard to imagine how the intellectuals and scholars who run our universities can resist instituting such courses. They aren't just for Negro students—they are for all students since blacks and whites in America share a common history. Because schools at all levels have refused to teach Negro history, Americans of all races are ignorant about their own country's past.

* * *

I'm convinced that part of the problems we face today are directly related to the way school texts have erased the Negro contribution to America.

People are always talking about the Pilgrims and the landing of the Mayflower. But how many know that Negroes were in America long before the English? In fact, it is believed that a navigator in Columbus' little fleet that discovered America in 1492 was a black man.

NEGRO EXPLORERS

Negroes were with the Spanish explorers who discovered the Pacific Ocean, Mexico, South America and the American West. Esteban, a black man, was the first non-Indian to set foot on present-day Arizona and New Mexico. And he was just the first great Negro explorer.

Closer to our own day, Matt Henson was the first explorer to reach the North Pole, although he doesn't figure in the history books which give all the credit to Adm. Peary. Nor do the textbooks mention that the first settler in what is now Chicago, was a Negro, Jean Baptiste du Sable.

From the way the newspapers play up the Negro fighting man in Vietnam (quite rightly, too) you would think that Negroes never fought in America's other wars. But black men took part in every single war America ever fought.

* *

Crispus Attucks, a runaway slave, was the first casualty in what became the American Revolution, killed by a British bullet in the Boston Massacre. Black men fought at Lexington, Concord, and Bunker Hill. They were with Ethan Allen's Green Mountain Boys, and were among the Minutemen who responded to Paul Revere's famous midnight ride. And they were at Washington's side at Valley Forge.

About 200,000 Negroes fought in the Union Armies during the Civil War, fighting for their own freedom. Black units were with Andrew Jackson in the Battle of New Orleans, with Teddy Roosevelt at San Juan Hill, and with Pershing in World War I.

* * *

Benjamin Banneker, a famous Negro mathematician, was on the commission that drew up the plans for the city of Washington, D. C., and the poems of Phillis Wheatley, a slave, were read and admired in America and London. Even the shoes on our feet were made possible by the invention of a shoe-lasting machine by Jan Matzeliger, a black man.

Next time your kids come home from school and say they learned that slaves were relatively content with their lot, tell your local school authorities to stop teaching lies.

In little ways, like damaging machines and playing dumb, and in big ones, like the Nat Turner revolt and the nearly 250 other recorded rebellions, Negroes resisted the slave system.

The whole South was in terror of slave revolts, and even the defenders of slavery admitted that Negroes would take every opportunity to run away or to fight for their freedom.

* * *

Very little of this finds its way into American classrooms, but it should be taught. Negroes helped to build this country. Our blood was shed in its wars, our sweat was shed in the unpaid labor that its prosperity depended on, and our tears were shed in the countless brutalities of racism.

For good or ill, the history of America is a history of the relations between blacks and whites, and no amount of falsified teaching or censorship of the past can erase the glorious contributions of Negroes to the American past—and present.

Car Output Tops People Production

By BOB COCHNAR
NEA Automotive Editor

NEW YORK — In Fellini's fine film, "8½," there is a scene in which the protagonist is trapped in a sickening, sense-bruising traffic jam.

A carbon monoxide haze hangs in the hot, sticky air. Sweat-soaked drivers beat out their frustrations on shrill horns. And nothing moves.

That, the cynics say, is the way the world will end — in a gnarled heap of overheated cars and bodies.

Well, with politics being what they are, the chances that the automobile will figure prominently in the world's demise are reasonably slim.

CAUSE FOR ALARM

There is still some cause for moderate alarm, however, because in the United States motor vehicle population is growing faster than the human population.

According to R. L. Polk & Co., the people who take care of automotive statistics, cars and trucks are expanding at an annual rate of three per cent while we humans are multiplying at the rate of two per cent a year.

* * *

True, there are 200 million Americans and (in 1967) only 87.9 million cars and trucks but if the automotive industry and Planned Parenthood have anything to say about it—and they do — the gap will narrow.

Polk's annual automotive census also shows that Californians own 9.4 million vehicles, more than anybody else. New York is second with 5.7 million and Texas runs third with 5.2 million.

Where are the fewest cars? In Alaska (81,616), Vermont (176,708), Wyoming (203,397) and Hawaii (292,199). But Alaska has more airplanes per capita. Vermont has more maple syrup and Hawaii more surfboards.

Polk offers a number of interesting numbers. Items:

- Scattered throughout the country are 43,278 Edsels which were built for three years (1958-1960). Only 49 Vermonters still maintain them but 5,556 Californians are still not ready to put their Edsels in the salvage yard.
- Although 1961 was the last year for the DeSoto, 234,117 are still around somewhere.
- There are 92 1955 Mercurys in Alabama and 219 1954 Studebakers in Kansas.

MICHIGAN SPEEDWAY

Finally, somebody has decided that the Midwest could stand another top-class speedway. Indianapolis simply isn't — and never was — enough.

Larry LoPatin, president of the Michigan International Speedway, now abuilding in Irish Hills, about 65 miles southwest of Detroit, promises a USAC championship race on Oct. 6.

The promoters say the $4.5-million facility not only has a two-mile "D" oval (so-called because it looks like the letter D), but a twisting, three-mile road circuit. And grandstands which allow spectators to see every part of the road course, which is something of a novelty.

OPEN DAILY, 10-10; SUN., 11-6 WED., THURS., FRI., SAT.

Kmart®

A Division of the S. S. Kresge Company with Stores throughout the United States, Canada and Puerto Rico

"Traveling Baby" Discounts



SWIM TRUNKS ARE STRETCH NYLON
83¢
Discount Price—Charge It
For infants, size 12 to 24 months. Choice of colors.

CUTE SUN SUITS FOR BOYS, GIRLS
73¢ and 86¢
Our Reg. 93c to 1.47—4 days
Girls' sunsuits, 2-4, some "rhumbas," 1-3. Boys' suits, 2-4.

PLASTIC LINED SUITS FOR BABY
61¢
Our Reg. 78c—4 Days
In cotton seersucker, cotton poplin, baby cord. S-M-L.

CRISP COTTON SUN DRESSES
71¢
Our Reg. 1.11—4 Days
Little girls love these becoming styles! In sizes 1-3.

SWIM TRUNKS—BOXERS, BRIEFS
94¢
Discount Price—Charge It
Nylon stretch briefs, 2-4. Doubleknit boxers, sizes 1-3.

GIRLS' BLOUSE AND SHORTS SET
63¢
Our Reg. 86c—4 Days
Coordinates, in sizes 2-4. Boys', girls' shorts . . . 26c



BOUNCY SNEAKERS FOR ACTIVE TOTS
1.38
Our Reg. 1.57—4 Days
In faded blue canvas sail cloth. Quality made. 2-5.



SUN HATS FOR SHADE AND STYLE
57¢
Our Reg. 74c—4 Days
For the tot in the know. S-XL. Play hats, reg. 88c..... 67c

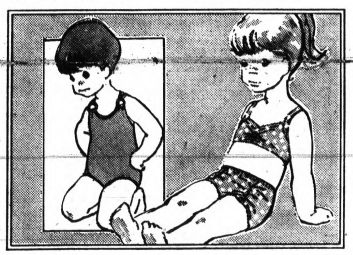

FOR GIRLS' IN THE SWIM
Discount Price
Charge It
2.22
Small surfers look smart in our nylon knit tank suits in red/navy, lemon/orange. 2-pc. suits are multicolor floral acetate tricot. Ruffled. 2-3x.

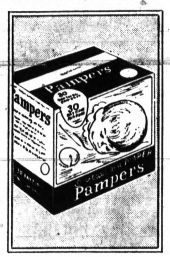

PAMPERS SAVE WORK AND TIME
1.38
Our Reg. 1.68—4 Days
30 daytime diapers fit babies 12 lbs., over.

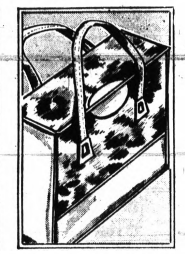

JUMBO BAG HOLDS ALL BABY'S GEAR
3.57
Our Reg. 4.57—4 Days
A travel must! Holds diapers, bottles, toys, more! 17x10x6".



JOHNSON-JOHNSON BABY POWDER
14-oz. Net
Discount Price 63¢



ENFAMIL FORMUL
Discount Price
13-oz.* size
Stock up now!
*Liquid Weight
4 for 88¢
Limit 12



DIAPER PAIL
Our Reg. 1.37
15" high, 10" diameter. Colors.
93¢



Disposable Bottles
Our Reg. 1.17
Roll of 65. Pre-sterilized.
87¢

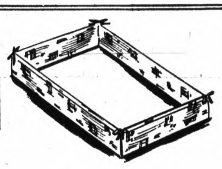

BUMPER PADS
Our Reg. 4.88
For protection in the crib.
3.77

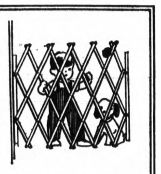

5' FOLDING GATE
Our Reg. 1.97
All hardware is included.
1.66



PORTABLE TRAINER GOES WITH YOU
4.77
Our Reg. 5.83—4 Days
A must for traveling with baby! With safety strap, backrest.

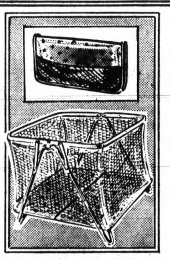

PLAY PEN-FUN FOR BABY, YOU
17.57
Our Reg. 21.34—4 Days
Keeps baby safe and busy at home or away. Folds flat. Pad included.

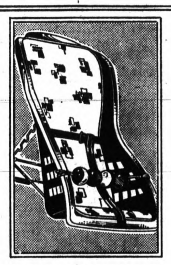

CARRIER HOOKS ON CAR SEAT
1.96
Our Reg. 2.88—4 Days
Keeps baby cool, well-supported beside your lap.



COMPLETE NURSER KIT BY PLAYTEX
5.96
Our Reg. 8.33—4 Days
6 holders, caps and nipples, expander, disposable bottles.

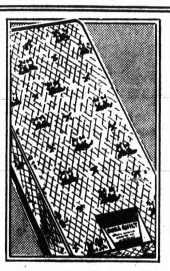

FIRM-O-FLEX 70 COIL MATTRESS
11.97
Our Reg. 16.95—4 Days
Heavy gauge inner-spring unit. Nursery print cover.



Comfortable SEAT FOR AUTO TRAVEL
4.97
Our Reg. 6.98—4 Days
With hook over arms. Contoured, with headrest.

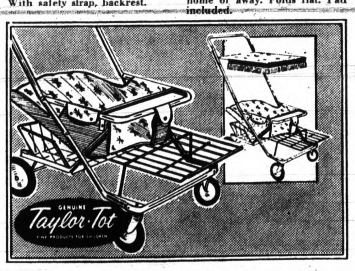

FOLD-AWAY TAYLOR TOT
Our Reg. 19.97
4 Days Only
15.44
For a summer of carefree days—sleeper-walker-stroller takes baby everywhere in comfort. With tote basket, sun canopy. Folds into car trunk.



HIGH CHAIR HAS STURDY FRAME
10.76
Our Reg. 14.55—4 Days
Large plastic tray helps avoid spills. Chrome frame.

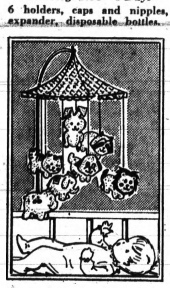

3 BEARS DANCE in BABY'S MOBILE
1.87
Our Reg. 2.37—4 Days
Keeps young babies amused; decorates the nursery, too.

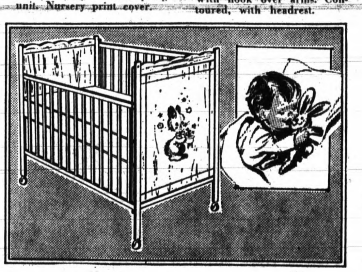

SAVE ON STURDY CRIB
Our Reg. 25.57
4 Days Only
18.97
You'd expect to pay much more for this attractive double drop side crib. Has toe touch release white plastic teething rails. Measures 53x30x47".

Shop tonight! We're open till 10 P.M.

GLENWOOD PLAZA—NORTH PERRY AT GLENWOOD

Jimmy Stewart Reflects on Years in AF

By BOB THOMAS
AP Movie-Television Writer

HOLLYWOOD — James Stewart recently ended a 27-year career with a rare distinction: the Air Force's Distinguished Service Medal.

It was only the second time that the honor had been bestowed on a Reserve officer. The citation said that "the singularly distinctive accomplishments of Gen. Stewart culminate a long and distinguished career in the service of his country and reflect the highest credit upon himself and the U.S. Air Force."



THOMAS

* * *

Having retired from the service at 60, Jimmy Stewart returned from the Washington ceremonies and indulged in some rare reflection on his years with the Air Force. Actually, it was the Army Air Corps when he was drafted on March 22, 1941. Stewart took his training at Moffatt Field, Calif., was commissioned a second lieutenant in 1942, went to England in 1943, flew 20 combat missions over Germany and left active duty as a colonel in 1945.

He has never talked much about his wartime years, and he said that he doesn't think much about them.

REMINDED OF WAR

"But I'm reminded of the war every now and then when I run into men who were in my outfit," he said. "Like Maj. Gen. Andrew Lowe, who was at my retirement in Washington. I was operations officer, and he was my assistant. Now he's in the plans department."

Stewart explained why he chose to remain in the Air Force Reserve: "I got a lot out of my experience in the service during the war; I think that experience helped make me a better civilian. I was greatly impressed with the caliber of men I met and worked with, and I wanted to continue that relationship."

* * *

For the next 23 years, the actor spent two or three weeks a year on active duty, including two visits to Vietnam. His most memorable experience, he said, was working with Gen. Curtis E. LeMay during the formative period of the Strategic Air Command. In addition to his active duty, Stewart made numerous appearances for the Air Force, in person and on film and television.

He conceded that some highly vocal segments of today's society are antimilitary, but he said that such expressions are common in peacetime.

'TUCKED AWAY'

"When I was a kid, military people were tucked away on a base somewhere; they never took part in any of the civic functions," he remarked. "If a boy ran off and joined the Army, he was considered to be a failure.

* * *

"Now the military is very much a part of our society, and I think that's a good thing. I find the caliber of military personnel is very high. You find among them a tough-mindedness and spirit to do the job correctly.

"The service academies aren't just technical schools any more; they're now stressing the humanities and the liberal arts. The Air Force Academy produces as many Rhodes Scholars as any university in the United States. That's a pretty good indication that it is producing not just leaders, but scholars.

* * *

"Yes, I know a lot of people say, 'The military's only purpose is to make war—to kill.' I don't believe that. I've found in the military almost a reverence for humanity. When you deal with the kind of person I've encountered in the service, patriotism makes sense."

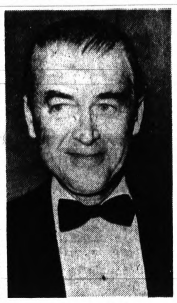

JAMES STEWART



THAT'S THE IDEA!

When Junior's almost old enough to be traded from the minor to the major leagues . . . it's time to trade in that cramped crib for a slugger-sized bed! And, instead of throwing out that still-good crib, sell it with a Pontiac Press Want Ad! It's as easy as dialing 332-8181 or 334-4981.

Be Sure To Order The Thrifty Six Time Rate

PONTIAC PRESS WANT ADS

OPEN DAILY, 10-10; SUN., 11-6 WED., THURS., FRI., SAT.

Kmart
A DIVISION OF THE S.S. KRESGE COMPANY

Sports Discounts



9'x9' TENT, EASY TO ASSEMBLE
Our Reg. 39.97
34.94
4 Days Only
Has 7' center, 5'6 walls, 4' eave, plus zipper door, one window and two awning poles. With full sewn-in floor. 9'x9'.



12-Ft. x 12-Ft. DINING FLY
Our Reg. 19.97
4 Days Only
16.96
All heavy cotton drill treated canvas, with double stitched seams. Has brass grommets and poles. Charge It—Save!

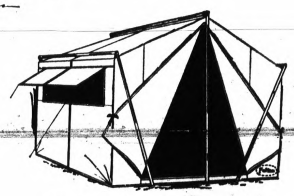

9'x12' COTTAGE TENT
Our Reg. 79.97
4 Days Only
69.96
Boasts 7' center with 5' side walls. All 6-oz. cotton canvas with yellow top for lighting. All-nylon mesh windows.
Not exactly as pictured

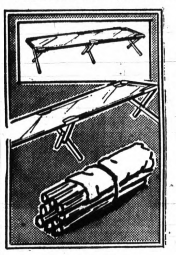

FOLDING COT IS EASY TO CARRY
4.44
Our Reg. 4.97, 4 Days
Has duck canvas top, hardwood frame with steel hinges.

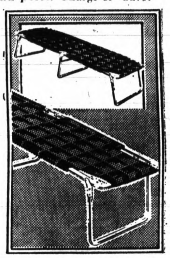

STURDY ALUMINUM FOLDING COTS
6.96
Our Reg. 7.47, 4 Days
Measures a full 25x72". All locking joints. Canvas cover.

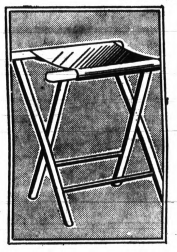

HANDY FOLDING WOOD CAMP STOOL
83¢
Our Reg. 93c, 4 Days
Great for camping, fishing. Of hard wood, canvas sling.



1-GAL. PICNIC JUG FOR SUMMER FUN
1.74
Our Reg. 1.97, 4 Days
Keeps liquids hot or cold. Wide top for east filling. Swing handle.

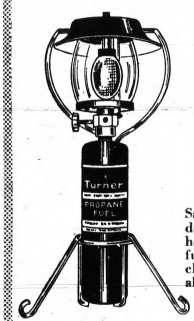

TURNER PROPANE LANTERN
Our Reg. 9.99
8.94
4 Days Only
Save $1 now on safe, dependable lantern. 20 hours on one tank of fuel. Provides bright, clear light. Non flammable.

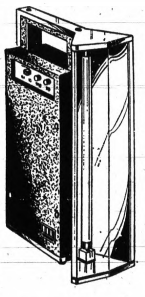

FLUORESCENT SAFRI CAMP LANTERN
Our Reg. 22.87
19.87
4 Days Only
Case in green or black, polystyrene. Light has disectional flow. All fluorescent. Safe for cabin, camp.

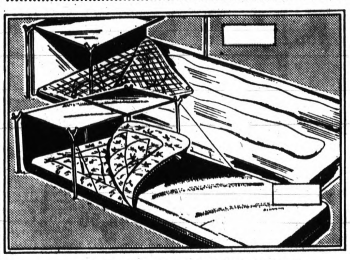

FULL-SIZE SLEEPING BAGS
Our Reg. 13.97 YOUR CHOICE
4 Days Only 12.87
KM4 has all-cotton flannel lining, air mattress pocket. 2-lb. Dacron® "88" insulation. With hood canopy.
PUMA measures 36x80", has 2 lbs. of Dacron® "88" insulation. With hood canopy.
®DuPont T.M.



HARD CASE CHEST COOLER
Our Reg. 4.47
4 Days Only
3.44
All molded hard side chest keeps all picnic specials cold. No rust of corrosion. Aluminum handle. Charge It at Kmart.

We're open daily till 10 P.M.

GLENWOOD PLAZA . . North Perry at Glenwood

GLOBE GRAND OPENING GLOBE

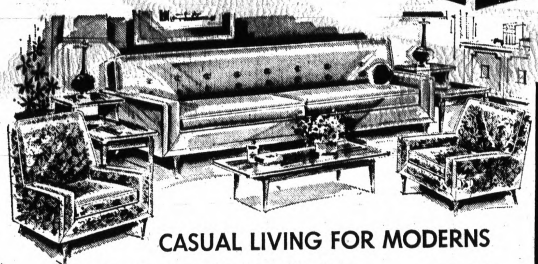

CASUAL LIVING FOR MODERNS

Lovely long-line sofa with matching Mr. and Mrs. Chairs. Reversible zippered foam cushions assure comfort. Cocktail table and two lamp tables in walnut finish and two lovely lamps are included.

$199



DRAMATIC MEDITERRANEAN

Beautiful, exposed frame sofa has reversible cushions for twice the wear. Lattice arms accent the warm, inviting styling. Companion chair included.

$395

ENCHANTMENT IN A 5-PIECE COLONIAL SUITE

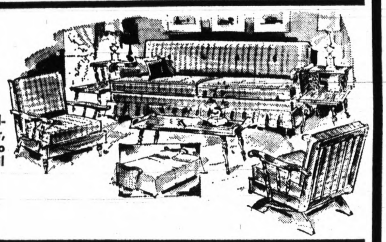

Comfortably foam padded sofa bed, arm chair, all in Salem maple. Two lamp tables, cocktail table.

$259



MAPLE ROCKER

$25

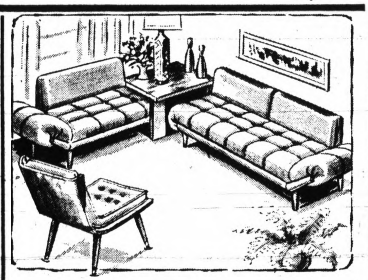

3-Pc. Corner Lounger Set

Two beautifully upholstered bolster-back lounges and hand-rubbed, walnut finished corner table all included in this low price!

$188



SCHOOLMASTER'S DESK

$58



TEA CART

Solid Maple throughout! 13" easy-to-roll tires of rubber! Two drop leaves open table to 30x37 inches.

$59

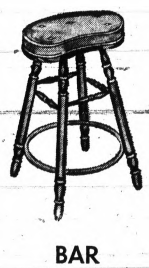

BAR STOOL

Extra sturdy construction! Maple finish, knurled legs and braces. Comfortably padded, vinyl covered seat.

$21

No Money Down—Up to 3 Yrs. to Pay

Free!

GIFTS for ALL

REFRESHMENTS

SOUVENIRS

CANDY FOR THE KIDS

MAW & PAW COFFEE MUGS



22c ea.

Limit 6 Per Customer

WHISTLING ELECTRIC HOT POT

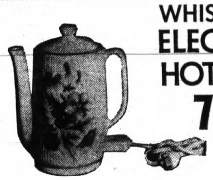

77c

Limit 1 Per Customer

16 PIECE Dinnerware SET

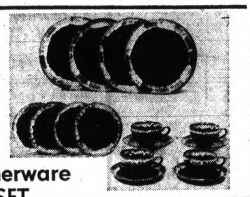

COMPLETE SET

Limit 1 Set Per Costomer

$2.22

English Bone China CUP & SAUCER



66c set

Limit 4 Per Customer

Set the scene for siestas in the sunshine with patio pieces that promise you many seasons of enjoyment. Choose them now while they're priced to keep you cool!

NO MONEY DOWN



$5.95

Durable, lightweight pieces that will stay 'looking new' for years and years to come. Open and close in a jiffy!

$2.95



PLASTIC TOPPED! 6 PIECE BEDROOM OUTFIT

DOUBLE DRESSER, MIRROR, BED BOX SPRING, MATTRESS & LAMP

SALE PRICED AT **$189**

PRINCESS WHITE SPINDLE BUNK BEDS

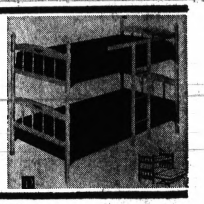

BUNK BEDS, GUARD RAIL, LADDER, 2 REVERSIBLE BUNKETTES, 2 PLATFORMS

SALE PRICED AT **$129**

SMOOTH TOP

MATTRESS OR BOX SPRING

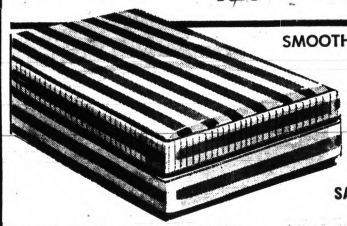

A sturdy innerspring mattress with hundreds of durable coils for healthful rest. Heavy woven stripe cover, handles for easy turning, non-sag edges and air vents.

SALE PRICED AT **$27.50**

FOLDAWAY BED FOR NAPPING

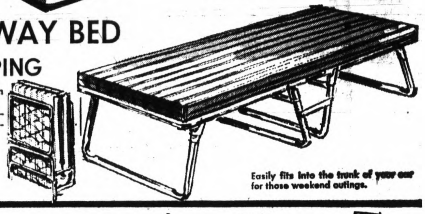

Sturdy aluminum frame, comfortable foam mattress. Useful, easy to carry indoors or out.

$12

Easily fits into the trunk of your car for those weekend outings.



7-PIECE EXTENSION DINETTE

Bronzetone table with no-mar plastic laminated top and walnut woodgrain finish. 6 comfortable padded chairs. Your choice of several decorator selected colors.

$79



STEEL PEDESTAL DINETTE

Decorator inspired 42" octagonal table with plastic top. 4 scroll-back, padded chairs included.

$99

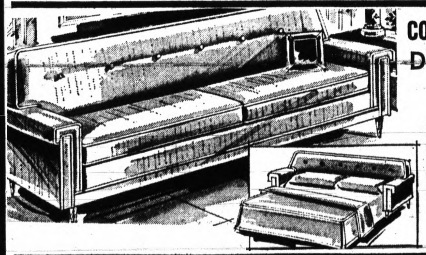

CONTEMPORARY DUAL-DUTY SOFA

Sleek, uncluttered lines in a smartly-textured fabric conceal a luxurious double bed with full-size mattress. Make an instant extra bedroom of living room or den. Choice of many exciting colors!

$179

USE GLOBE'S CONVENIENT LAY-A-WAY PLAN



RECORD CABINET

Beautiful Solid Maple cabinet with louvered front and black Americana hasp. Ideally sized at 22½x16¼x23". See these beautiful replicas today!

$44

OPEN MON., THURS. and FRI. 'til 9 P.M. — TUES., WED. and SAT. 'til 6 P.M.

GLOBE FURNITURE COMPANY

Quality and Service For 22 Years in Detroit

2135 DIXIE HWY. at TELEGRAPH

PHONE 334-4934 FREE PARKING



Men's Solid Color Oxford Sport Coat

Regular $35 **29.97**

Take your choice of the smart oxford look in 2-button styling or the traditional 3-button model. These sport coats are made of a wrinkle-shy blend that will keep you looking crisp and cool all day long no matter how hot or humid the weather. Choose from blue, brass and olive fashion colors in men's sizes.

Use Your Convenient Sears Charge

Men's Dress Clothing Department



Summer Shoes for Men

Reg. 7.99 Pound-a-Pair oxfords and slipons with black or brown leather uppers, long-wearing Searofoam soles and heels. Men's sizes 7 to 10, 11.

Reg. 6.99 Cross Strap style sandals with brown, black or tan leather uppers, cushioned insoles, and foam rubber heels and soles. Sizes 7 to 12.

Your Choice **5.97** Pr.

Sears Men's Shoe Department



Sears

SEARS, ROEBUCK AND CO.

Sears Has Everything for Father

Father's Day is Sunday, June 16th

Sale! Sears "Forecast" Manual Portable Typewriter

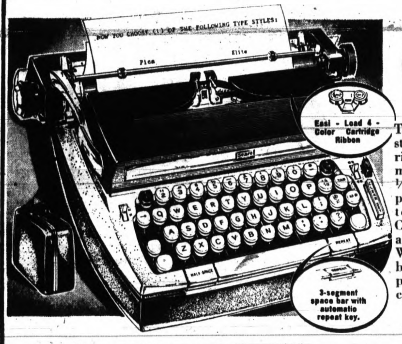

Reg. 129.95

99.97

Takes typing jobs in stride with 12-inch carriage and handy 3-segment space bar. Single, ½ and automatic repeat spacing. 88-character keyboard with Change-a-Type, tab key and paragraph indent. White with black and blue trim. Comes complete with carrying case.

Sears Office Supplies Dept.

NO MONEY DOWN on Sears Easy Payment Plan

For Casual Summer Fun



Cardigan Sweater

Reg. 9.99 **6.97**

Smart 6-button style with 2-button trim at sides. Full cut sleeves are perfect for golfing. Easy-care modacrylic® blend in blue, black, lime, gold or olive. S-XL.

Knit Golf Shirt

Reg. 3.99 **2.97**

Blue "C" polyester for strength; cotton for cool absorbency. PERMA-PREST® for easy care. Choose rib knit or hemmed bottom styles in fashion colors. Men's sizes small to extra-large.

Orlon® Sweater Set

Reg. 16.99 **13.97**

Sporty cardigan in dashing stripe combinations teamed with a short sleeve shirt with classic or mock turtle collar. Great fashion colors. Men's sizes small to extra-large.

Sears Men's Furnishings Department



- Great for office or rec. room.
- Has big-model compressor action.
- Compact style is only 34½" high.

SAVE 34.98

Compact 4 cu. ft. Snack Frij. Perfect for Dad's Office or Den

Tailored to the tastes of the man in your life. Lots of room for beverages and snacks with across-the-top freezer to make plenty of ice cubes. Handsome woodgrain vinyl door and durable stain and burn resistant counter top. Big-model compressor action, 3 adjustable shelves, handy door storage.

Reg. 134.95

99.97

NO MONEY DOWN on Sears Easy Payment Plan

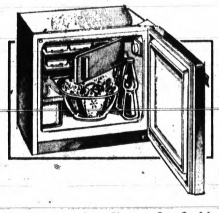

1.4 cu. ft. Snack-frij

Oversize freezer section holds 6 large ice cube trays. Big-model compressor action.

Reg. 99.95 **87.97**

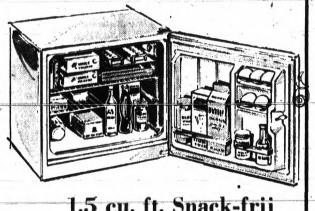

1.5 cu. ft. Snack-frij

Same cooling action as big-size models. Holds 2 ice cube trays and has door storage.

Reg. 79.95 **69.97**

Roll-about Cart 9.99

Sears Electrical Department

Gift Sale... Binoculars



Save $10! Extra-Wide Angle Sears 7x35mm Binoculars

Regular 36.98

26.98 With Case

Just the gift that will thrill Dad! Field of view 578 feet at 1000 yards . . . puts him right where the action is. Amber coated achromatic lenses and prisms. Center focusing, right eye adjustment. Split leather carrying case (backed by other material). Rugged diecast aluminum frame, 1-piece construction.

CHARGE IT! It's Quick and Convenient at Sears

Extra-Wide Angle 7x50mm Binoculars

Reg. 46.98 **36.98**

1-pc. monomold construction; field of view 525 feet at 1000 yards. Center focus, right eye adjustment. Aluminum frame.

Sears Jewelry Department

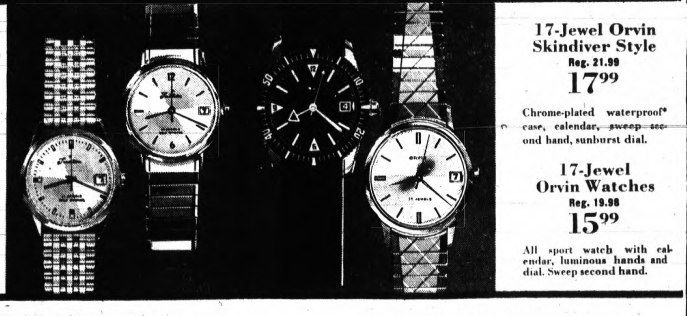

Tradition Calendar Watches

Sale **29.99**

Reg. 39.98

Men's stainless steel or 10K rolled gold-plate waterproof* self-wind calendars. Stainless steel or 10K gold-filled top-capped expansion bands.

17-Jewel Orvin Skindiver Style

Reg. 21.98 **17.99**

Chrome-plated waterproof* case, calendar, sweep second hand, sunburst dial.

17-Jewel Orvin Watches

Reg. 19.98 **15.99**

All sport watch with calendar, luminous hands and dial. Sweep second hand.

GUARANTEED 1 year from date of sale against defects in materials or workmanship of parts in movement or return watch for free repair.

*Waterproof as long as back, crown and crystal remain intact.

Use Your Convenient Sears Charge

Sears Jewelry Department

Open Monday, Thursday, Friday, Saturday 9 to 9, Tuesday, Wednesday 9 to 5:30

Sears

SEARS, ROEBUCK AND CO.

Downtown Pontiac • Phone FE 5-4171

OCCEO Dental Care Earning Big Smiles

(EDITOR'S NOTE — This is the sixth in a series of articles on the people and programs of the Oakland County Commission on Economic Opportunity — the antipoverty war.)

Mrs. Rebecca Solomon probably receives more grateful smiles than anyone else in the county's antipoverty program.

She handles the adult dental care program for the Oakland County Commission on Economic Opportunity (OCCEO). In no other aspect of helping the disadvantaged can the benefits be as clearly and immediately obvious.

* * *

Working out of the North Opportunity Center at 7 W. Lawrence, Mrs. Solomon has the rating of community aide. The aides do the "nitty-gritty" work of the OCCEO, working directly in service to low-income families, organizing groups, advising and helping in many ways.

Two of her working days each week are devoted to the dental care program which is for adults only. Cases of persons needing dental care but without funds are referred to her from several community sources.

'TERRIBLE SHAPE'

"Some of my cases are in terrible shape. They really need help," Mrs. Solomon said. "A lot of them are afraid to talk or open their mouth because their teeth are so bad. They held their hand up over their mouth so you can't see."

Mrs. Solomon explained when a family is low on funds they "let their teeth go." After a while the situation can become a trap in which the person's teeth are so bad, his health and personality are impaired. This makes it more and more difficult to work and get funds to fix their teeth, she said.

* * *

Cases coming to her attention often reflect a bad environment, poor nourishment and a discouraged outlook on life. While Mrs. Solomon's efforts cannot change all those things, she sees restoring teeth as a vital first step.

"You can see a change in the whole personality," she said.

OCC CLINIC

The OCCEO clients are treated at the clinic at Highland Lakes Campus of Oakland Community College on Cooley Lake near Williams Lake roads. In charge is Dr. John A. Ohlson of Rochester.

Mrs. Solomon handles the paper work connected with the cases and also assists in some phases of the dental assistant' work. The service is not just a "yank 'em or fill 'em" proposition, but the full range of dental services including root canals, partial plates, full dentures, etc., she said.

* * *

"Our objective is to try and save their teeth," said Mrs. Solomon. Cost of some of the care is sometimes in the $400-to-$500 category. "For these people, that much money would have been impossible," she said.

* * *

The OCCEO dental program for low-income adults is the only funded program in the county. The Health Department does provide a program for children and contributes to the adult program in the form of providing use of facilities.

LIMITED NATURE

The only drawback to the program, according to Mrs. Solomon, is its limited nature. Just about 30 cases can be handled during any one period. A waiting list of 90 exists at present, she said.

Edward P. Revis, acting director of the OCCEO, said the program has been in existence two years. "We've uncovered a real pressing need here. The waiting period for help is now about a year.

* * *

"I hope to see our county agencies assume more of this responsibility," he said. Revis said the ideal situation would be to have continuous, preventative program for adults with a central clinic. "This is one of the most worthwhile and direct means of helping the disadvantaged," he said.

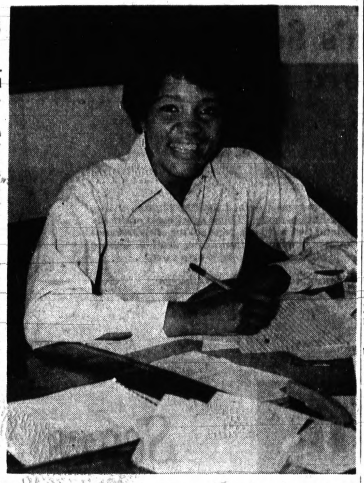

Mrs. Rebecca Solomon: Smiles Are Important

'M' Professor Is Appointed

WASHINGTON (AP) — The Senate Banking Committee approved Tuesday the nomination of Prof. Warren Smith of the University of Michigan to be a member of the president's Council of Economic Advisers succeeding James Duesenberry.

Thin Craze Hits Vienna

WASHINGTON — In Vienna 20 varieties to choose from. it's confusing to order coffee in a coffeehouse. There are some

The Viennese have an even wider choice of pastries to accompany their coffee, but these days only the weak succumb.

The city of whipped cream and the famous chocolate Sachertorte has embraced the cult of staying thin, reports Peter T. White, in the June issue of National Geographic.

A Viennese psychologist explained the phenomenon: "After the war we had a mania to make up for lost eating. For years we stuffed ourselves, but now the trend is the other way."

Life has steadily improved for the Viennese since occupation years ago, White found. Austria's schilling ranks among the most stable of currencies. The iron curtain at the city's doorstop no longer terrifies.

Czechoslovaks shop in the chic department stores on the Marihilfer Strasse. On weekends Hungarians browse in the capital's great open-air market while Viennese soccer fans motor past them on their way to a crucial match in Budapest.

troops departed their capital 13

Creamettes MACARONI TENDER DELICIOUS

DON'T Monkey Around (Used Auto Parts Available)
WITH USELESS JUNK CARS
Highest Prices Paid — We Pick Up
FE 2-0200
PONTIAC SCRAP 135 Branch



Pontiac Press Photo

TOURIST ATTRACTION—One of the final school-year projects at Manley Elementary, 2989 VanZandt, Waterford Township, had a "see America" theme. Pupils prepared 50 tourist booths, representing the states of the union. Extolling the virtues of Hawaii are hula-garbed Sandy J. Oertel of 5571 Harrel and Danny W. McWilliams of 5891 Rowley, both fifth graders.

President-Elect Tells of Hopes

Goals for PEA Are Outlined

One of the most outstanding new master teaching contracts in the state is one goal of the president-elect of the Pontiac Education Association (PEA).



RIEMENSCHNEIDER

Verne Riemenschneider, a social studies teacher at Washington Junior High School for 17 years, said the PEA's theme for 1968-69 is "Teacher Power for Positive Action."

According to Riemenschneider, his 10 goals for PEA are:

- All Pontiac teachers will either belong to the PEA and its state and national affiliates or pay dues to them if a member of the Pontiac Federation of Teachers.
- Eight goals in the five-year plan in the teachers current contract, which expires next June, will be adopted.

TOP SALARIES INCLUDED

It includes salaries in the upper 10 per cent of districts in the Detroit area, tuition reinbursement, extension of personal leave provisions, additional salary levels, longevity increment and professional incentive factor.

- Development of a new master contract for adoption next June.
- "The PEA would like to be represented on the screening committee for the selection of administrators," he said. "Much has been said on this subject for several years and other school districts have adopted the plan, so it's about time Pontiac moves forward."
- "Another bone of contention with many Pontiac teachers is their feeling that they are not being supported to the degree they would like to be in the area of discipline.

'LACK OF SUPPORT'

"This lack of support comes not only from the building administrators but also from the central administration."

Procedures for excluding students has not been followed in many cases, Riemenschneider contends.

* * *

"We propose that a committee consisting of association and administration members be established to hear the complaints of these teachers and then take action to solve the problems to the satisfaction of the teachers," he proposed.

- The PEA will continbe to help solve civil rights problems through its task force team composed of teachers and members of civil Rights Commission, Urban League, central administration, NAACP, police department and other Negro groups.
- Continue political action, including efforts to pass the "professional practices act" which gives the teacher full control of his profession.
- PEA will work for a greater say in development of school curriculum.
- Administrators and teachers should be evaluated each year to improve the instructional program. Teachers would evaluate their administrators and school program.
- PEA's executive board will make itself available to members more and use news media to report event.

THE DETROIT EDISON COMPANY

TO HOLDERS OF OUR 3¼%
CONVERTIBLE DEBENTURES

Holders of our Company's 3¼% Convertible Debentures, due February 1, 1969, are reminded that these securities will no longer be convertible after August 1, 1968. These debentures may now be exchanged on the basis of eight shares of Common Stock of the Company for each $100 principal amount invested in this issue. These Convertible Debentures, which have a present market value of about $200, will be worth only their face value of $100 after August 1, this year. Give this your prompt attention if you are a holder of some of these 3¼% Convertible Debentures. Remember that August 1, 1968, is the last day that you may convert.

ANNUAL CASELOT
Sears PAINT SALE



SAVE $8 to $10

Case of 4, Regular 6.99 to 7.50 Gal.



YOUR CHOICE Interior or Exterior

4.97 Case Lot Gallon

Single Gallon 5.44

One-coat Oil-base House and Trim. Here's dependable performance in linseed oil paint. Sets to a lustrous hard-gloss finish. Highly resistant to peeling and blistering. Ideal for easily soiled surfaces — doors, trim, shutters. Dirt, smudges wash right off. Non-chalking; won't chalk stain on adjacent colored brick. Regular 7.50 gallon.

Self-Priming Exterior Acrylic Latex. Durable latex is loaded with tough acrylic resin that resists blistering and peeling miracle polyesters give it stay-on power. Covers similar colors in one coat. Flows on fast and smooth. Dries in just 30 minutes to a velvety flat, mark-free finish. Will not chalk streak. Regular 6.99 gallon.

4-Way Guaranteed Interior Latex. Backed by our strongest guarantee . . . one-coat coverage . . . washable . . . colorfast . . . spot resistant. Covers beautifully; is completely dripless even when painting ceilings. Super durable, too. Withstands most household abuse. Reg. 7.49 gal.

Check these other Thrifty Case Lot Specials



Fast Drying Exterior Latex is ideal for any exterior wood or primed metal surface. Fade-resistant white.

Interior Latex Flat freshens rooms economically, has good hiding qualities. Dries in one hour or less. Soapy water clean-up.

Tirpolene Paint Thinner cleans, conditions brushes, removes wax before painting. No offensive odor. Our best.

Single gallon.....1.17

Latex Paints 2.44 case lot gal. Single gallon, 2.97

Tirpolene 99¢ case lot gal. Reg. 1.49

Paint Dept.

Charge It . . . It's Quick and Convenient

Open Monday, Thursday, Friday, Saturday 9 to 9, Tuesday, Wednesday 9 to 5:30

Sears Downtown Pontiac • Phone FE 5-4171

SEARS, ROEBUCK AND CO.

Old Practices to End When County Supervisors Reapportion

(EDITOR'S NOTE — This is the first in a two-part series on the reapportionment of the Oakland County Board of Supervisors and how it affects county residents.)

By ED BLUNDEN

Principles and practices of more than 100 years will end when the new Oakland County Board of Supervisors is reapportioned to the one-man, one-vote requirement starting in January.

The primary change will be the direct election of members for the first time. Heretofore members were appointed by their city or else were entitled to the position after being elected supervisor of their township.

* * *

Thus the county's 25 townships held 25 seats out of a possible 87. Cities were given a number of supervisors in accordance with population.

Both Pontiac and Royal Oak have seven each and such cities as Rochester and Orchard Lake one each. With populations of about 80,000 (1960 census) for Royal Oak and Pontiac, each of their supervisors could be said to be representing 12,000 people. This offered a semblance of population-orientated representation.



BLUNDEN

VARIANCE EXISTS

However, great variance existed among township supervisors and the population they represented. For instance Waterford Township sent a single person for its 47,000 people (in 1960: about 60,000 now) while another member represented Novi Township with less than 100. Because almost all of Novi is incorporated in a village, the 6,000 persons there were not represented at all.

In both Novi and Royal Oak townships, land area is less than a square mile with the remaining approximately eight miles incorporated into cities or villages.

* * *

Thus these supervisors represented miniscule pieces of real estate compared to the supervisors from such a township as Springfield or Oakland where the entire nine square miles sent a single member to the board.

In actuality, the board of supervisors could not be said to have been based on either population or land mass but purely on a set of circumstances. The setup, based on English government, had served since the frontier days of Michigan in the early 1800s but the formula no longer had any logic.

SETUP TYPICAL

Though the Oakland County Board of supervisors at present seem strangely constituted the setup was rather typical in Michigan and other states with the same form of government.

This does not hold with the U.S. Constitution, it was ruled by both the U.S. and State supreme courts.

* * *

The adaption in the county to the one-man, one-vote principle will be accomplished in the Aug. 6 primary and November election with the new body, cut from 87 to 27, assuming its duties in January 1969. Each man will represent approximately 25,000 persons.

The reapportionment plan was drawn up by a five-man committee and completed last June. On the committee, in accordance with state law, were the county clerk-register, treasurer and prosecutor and chairman of the Republican and Democratic parties.

The only difficulty, some found, was that the committee ended up with just one Republican, County Chairman Joseph R. Farnham.

On behalf of his party, feeling the districting had favored the Democratic vote, Farnham took the matter to court where it was held up until June 1.

This gave anyone who desires to run for the new positions just 18 days, until June 18, to make up their minds, get a petition and file it.

Thus a scramble is on. There's bound to be a lot of new faces with the representation shifting heavily to the densely populated northeast corner of the county. Many old faces will disappear from the county courthouse.

NOT RUNNING

For instance David Levinson, appointee from Birmingham, who served the board since 1938, is not even running. Earl Rhinevault of Groveland Township (pop. 1,400), with 20 years on the board, finds himself in a district with five townships and the chance of being elected very slim, if he chooses to run.

And the candidates will have to align themselves with a political party. Though some of the members were active in their respective parties, the county supervisors in the past have made a point of attaching the sanctity of nonpartisanship to their decisions.

The specter of "party politics" could be thrusting its head into into Oakland County government.

(Next: Many question marks ahead)

YANKEE DEPARTMENT STORES

FATHER'S DAY GIFT DISCOUNTS

DAD'S FAVORITE FRAGRANCES

COUPON FREE! WITH COUPON SHULTON LIME COLOGNE 25¢ Value FREE 1/2 fl. oz. sample. Adults only. LIMIT 1 - EXPIRES Sun., June 16, 7 PM

EXHILARATING FAR EAST FRAGRANCE JADE EAST 4 FL. OZ. AFTER-SHAVE LOTION 2.50 6 FL. OZ. 3.50

THE MAN'S FAVORITE... SHULTON OLD SPICE AFTER-SHAVE LOTION 1.17 REG. 1.50 4 3/4 FL. OZ. 9 1/2 FL. OZ., REG. 2.50, SALE 2.03

A GENTLEMAN'S FRAGRANCE CHANEL 4 FL. OZ. AFTER-SHAVE LOTION 3.50 4 FL. OZ. COLOGNE 5.00

AN IMPORTED FRAGRANCE DANA 3 11/16 FL. OZ. CANOE COLOGNE 5.00

DISTINCTIVE FOR MEN REVLON PUB 5 FL. OZ. PUB COLOGNE 5.00 5 FL. OZ. AFTER-SHAVE LOTION 4.00

BE CAREFUL HOW YOU USE IT! HAI KARATE 4 FL. OZ. AFTER-SHAVE LOTION REG. 1.50 1.31 4 FL. OZ. COLOGNE REG. 2.25 1.93

COUPON SPECIALS ON DAD'S FAVORITE SMOKE

YANKEE COUPON REGULAR 1.21 VALUE AMPHORA PIPE TOBACCO 7 OZ. NT. WT. CAN WITH THIS COUPON 1.12 • REGULAR AROMATIC • FULLY AROMATIC

FATHER'S DAY GIFT SPECIALS

YANKEE COUPON REGULAR 2.59 VALUE KING EDWARD CIGARS WITH THIS COUPON 2.39 BOX OF 50'S LIMIT 1 BOX. EXPIRES SUN., JUNE 16, 7 P.M.

YANKEE COUPON REGULAR 1.21 VALUE WEDGEWOOD PIPE TOBACCO WITH THIS COUPON 1.12 8 OZ. NT. WT. HUMIDOR LIMIT 1 BOX. EXPIRES SUN., JUNE 16, 7 P.M.

YANKEE COUPON REGULAR 4.27 VALUE ROI-TAN CIGARS WITH THIS COUPON 3.99 • PERFECTO • FALCON • BLUNT 50's LIMIT 1 BOX. EXPIRES SUN., JUNE 16, 7 P.M.

YANKEE COUPON REGULAR 5.27 VALUE R.G. DUN BOUQUET CIGARS WITH THIS COUPON 4.99 BOX OF 50'S LIMIT 1 BOX. EXPIRES SUN., JUNE 16, 7 P.M.

YANKEE COUPON REGULAR 1.59 VALUE KENTUCKY CLUB MIXTURE PIPE TOBACCO AND PIPE COMBINATION 1.29 TWO 1½ OZ. PKGS. LIMIT 1. WITH THIS COUPON EXPIRES SUN., JUNE 16, 7 P.M.

YANKEE COUPON REGULAR 6.27 VALUE HOUSE OF WINDSOR PALMA CIGARS WITH THIS COUPON 5.88 BOX OF 50'S LIMIT 1 BOX. EXPIRES SUN., JUNE 16, 7 P.M.

1125 NORTH PERRY . . . NIGHTS TO 10, SUNDAY TO 7

Sears SEARS, ROEBUCK AND CO.

Hurry In . . . Summer Sale Ends Saturday, June 15th

Beautiful "Dover" Quilted Bedspread

AVOCADO, PEACOCK, GOLD OR PINK DECORATOR COLORS

Reg. 16.98 13.88 Full Size

This luxurious spread features silken-smooth acetate quilted-to-the-floor. It's filled with soft Dura-Puff fiberfil to keep its puff and never mat. Elegantly tailored with gusset corners and quality stitched with strong nylon thread. A highlight for any bedroom.

Twin Size "Dover" Regular 15.98 12.88
Queen Size "Dover" Regular 22.98 18.88
Dual King "Dover" Regular 24.98 19.88
48x63-in. Draperies Regular 8.98 7.88

Sale Bedspreads Not Shown

"Plushline" Tufted washable 100% cotton bedspread with bullion fringe. Full or twin size. Reg. 5.98 4.99

Wrinkle-shy cotton and rayon blend in juvenile prints. Twin. Reg. 12.98 7.49

10.98, 48x63" Matching Draperies 5.49

"Kashmir" Prints Reg. 16.98 13.88 Full Size

Your choice of blue or gold paisley print with puffy polyester quilting.

"Rose Matelasse" Reg. 19.98 15.88 Full Size

80% cotton, 20% rayon. White. Machine washable. 18.98 Twin Size . . 14.88

Sears Bedspread and Drapery Dept.

Vislon® Wall-to-Wall Bath Carpeting

LUXURIOUSLY BEAUTIFUL AND LONG-WEARING

Reg. 14.98 11.99

Stays soft and resilient because it's 50% DuPont® nylon; keeps its bright color because it's 50% Avisco® rayon. Soil-resistant; non-skid backing.

17.98 5'x6' Size 14.99
24.98 5'x8' Size 19.99

Matching Rugs and Accessories

21x36" Oval Rug, Regular 3.49 . . . . . 2.77
24x42" Oval Rug, Regular 4.98 . . . . . 3.97
21x24" Contour Rug, Regular 3.49 . . . . . 2.77
24" Round Rug, Regular 3.49 . . . . . 2.77
24x36" Fringed Rug, Regular 4.49 . . . . . 3.57
27x48" Fringed Rug, Regular 6.49 . . . . . 5.17
Standard-size Lid Cover, Regular 1.98 . . . . . 1.77
Two-Piece Tank Set, Regular 4.49 . . . . . 3.57

50% OFF! Vinyl Shower Curtains

Choose "Carnival" shown right, or "St. Moritz" shown left. Both in handsome decorator shades. Reg. 5.99 2.99 Charge It

5.99 Window Curtains 2.99
2.49 Magnetic Shower Liner . . 1.99
Decorative Shower Curtain Hooks $1

Sears Bath Shop

Use Your Convenient Sears Charge

Open Monday, Thursday, Friday, Saturday 9 to 9. Tuesday, Wednesday 9 to 5:30

Sears Downtown Pontiac • Phone FE 5-4171

Local Racial Survey Shows Liberal Bent

By BOB WISLER

Pontiac may be a more liberal town on the issue of racial relations than many persons in the past have been willing to believe.



WISLER

When city commissioners passed an open-housing ordinance in January most of those on the commission feared or concluded that any referendum election on the issue would spell certain defeat for the ordinance.

But the tide of events just may have changed that.

★ ★ ★

According to a recent urban opinion survey, most white registered voters in Pontiac approve of the state and federal open-housing laws.

MORE LIBERAL

It showed that far more white registered voters in Pontiac favor a more liberal approach to the problems of Negroes than those who want to hold the line or prefer to adopt a racist approach.

★ ★ ★

These statements may even be surprising to those who gave opinions to the survey takers. One conclusion drawn from the survey indicates that a person's own ideas on racial problems are far more liberal than the ideas which he thinks his neighbors have.

CAMPAIGNING

The opinion survey was conducted on behalf of the Friends of Fair Housing, a group which is campaigning to secure voter approval of a city fair-housing ordinance in a special referendum election June 24.

★ ★ ★

According to Rudolph Fink, a statistician and campaign consultant, the survey can predict with clear accuracy the predominant feeling of the city from the sampling taken.

Used as interviewers were 40 students from Oakland University. Most opinion polls use housewives as telephone interviewers, Fink said.

The poll was conducted by telephone between 6 and 10 p.m. May 29 and data was processed by computing machinery.

★ ★ ★

Fink conducted similar polls for organizations interested in passage of fair-housing ordinances in Flint and Birmingham.

He said he believes the results of such a poll today would be influenced strongly by the death of Sen. Robert F. Kennedy with even more liberal of a response.

LISTS OF VOTERS

The sampling of residents was taken from voter registration lists, which include Republican and Democrats, and was confined to Districts 2, 3, 4, 5 and 6, which are mostly white districts, he said.

According to the survey, race or problems related to race are considered by the public to be the most important problems facing Pontiac at this time.

★ ★ ★

Those polled could have given any answer but 36 per cent volunteered that this issue was their prime cause of concern. The public's next concern was Pontiac's downtown (urban renewal, parking, vacant stores, need for a tax base, etc.), chosen as Pontiac's most important problem by 28 per cent. Further, many Pontiac citizens see these two problems as related to each other.

Another 7 per cent said taxes and 3 per cent mentioned something related to education.

NO ANSWER

Some 22 per cent gave no answer or couldn't make up their minds.

This is not unusual with this type of question, Fink said. The interviewers accepted any answer and did not press anyone to answer.

When prompted that "many people consider the racial problem our most important," 94 per cent were able to choose one of three courses of action as the most favorable solution. Given three specific alternatives and no others, the respondents chose in the following manner:

★ ★ ★

- 59 per cent favored, "Help the Negroes catch up with the white community."
- 30 per cent favored "Let the Negroes work out their own problems."
- 5 per cent favored, "Separate the races."
- 6 per cent declined to or could not give an answer.

★ ★ ★

Some 56 per cent approved of the state and federal open-housing laws, while 30 per cent said they disapproved. Another 14 per cent indicated that they did not know enough about the laws to give an opinion, or that the question seemed academic since the state and federal laws were on the books.

What is particularly significant, Fink said, is that only 22 per cent of those poled said they felt their neighbors were in favor of open-housing law in Pontiac, while 36 per cent indicated they felt their neighbors were against such a law.

★ ★ ★

About 42 per cent said they didn't know how their neighbors felt, or thought they were "divided evenly for and against.

Fink said he believes this shows that neighbors have a strong influence on the voter — either by providing a crutch or reinforcing an opion.

MORE LIBERAL

But, he said, the results also show that the typical Pontiac voter is a great deal more liberal than he thinks his neighbors are.

Some of the other conclusions drawn from the survey:

- Younger persons (age 21 to 35) are generally more liberal, more likely to approve of open-housing laws, more likely to disregard their neighbors' opinions, and are more concerned about race than older age groups, but the 36-49 age group shows high desire to adopt a liberal approach also.

★ ★ ★

- Higher-income families generally were more approving of federal laws and took the most liberal approach to solving racial problems.
- In every district studied there was a purality of persons who favored the state and federal open-housing laws.

BIG PLURALITY

- In every district studied there was also far more persons who favored a liberal approach to race (help the Negroes catch up) than there were persons who wanted to merely "Let Negroes work out their own problems."
- Yet in every district studied, the respondents felt that more of their neighbors were against any liberal approach to racial problems than were for a liberal approach.

★ ★ ★

Fink said that there is a tendency during rapid shifts of public attitude for the public awareness of the shift to lag behind the shift itself.

Taking a look at persons who said they opposed a local ordinance, 15 per cent believed the best solution to race was to separate the races, 50 per cent wanted to let Negroes work out their own problems and only 31 per cent chose to help Negroes catch up. The remaining 4 per cent did not answer.

88 PCT. OPPOSED

In the same group, 88 per cent said they disapproved of state and federal open-housing laws.

In contrast, of those who said they favored a Pontiac ordinance, 90 per cent said they favored the state and federal laws, 74 per cent said, "Help the Negro catch up," 20 per cent said, "Let them work out their own problems" and none wanted to separate the races.

★ ★ ★

Those in favor believed that 35 per cent of the neighbors were for open housing, 22 per cent said their neighbors disapproved and 40 per cent said they didn't know. The balance did not answer.

Conversly, of the "against" group, 4 per cent said their neighbors were for open housing, 67 per cent said their neighbors were against and 24 per cent said they didn't know.

BREAKDOWN

Here's a breakdown of how residents in each district reacted to the poll.

★ ★ ★

District 2 — the wealthiest, with 18 per cent indicating a family income under $6,000, 39 per cent between $6,000 and $12,000, 26 per cent over $12,000, and 17 per cent not answering.

Pontiac's biggest problem: 40 per cent, race; 27 per cent downtown; 12 per cent, other; while 21 per cent felt they couldn't give an immediate answer.

The best solution: 70 per cent said "help," 27 per cent said "let them work it out," 3 per cent chose separation.

FEELING ABOUT LAWS

State and federal open-housing laws: 55 per cent, approve; 32 per cent, disapprove; 13 per cent, were unaware of them, or their effect.

Attitude of neighbors: 18 per cent think neighbors are for, 40 per cent think they are against, 42 per cent don't know.

★ ★ ★

District 3, income, 35 per cent said under $6,000; 30 per cent said between $6,000 and $12,000; 24 per cent said over $12,000; 11 per cent didn't answer.

Biggest problem: 26 per cent, race; 31 per cent, downtown; 19 per cent, other; 24 per cent, felt they couldn't immediately answer.

SOLUTION TO PROBLEM

Solution to race problem: 58 per cent said, "Help catch up;" 36 per cent, "Let them work it out;" 4 per cent, "Separate;" 2 per cent, no answer.

State and federal open-housing laws: 56 per cent approve, 30 per cent disapprove, 14 per cent were unaware of the laws or their effect.

Attitude of neighbors: 29 per cent think neighbors are for, 33 per cent think they are "against," 29 per cent don't know, 9 per cent, no answer.

★ ★ ★

District 4 — income, 30 per cent said under $6,000; 43 per cent, between $6,000 and $12,000; 8 per cent, over $12,000; 19 per cent wouldn't or didn't answer.

Biggest problem: 34 per cent, race; 26 per cent, downtown; 15 per cent, other; 25 per cent felt they couldn't give an immediate answer.

SOLUTION TO PROBLEM

Solution to race problem: 52 per cent, "Help catch up;" 33 per cent, "Let them work it out;" 8 per cent, "Separate;" 7 per cent, no answer.

State and federal open-housing laws: 50 per cent approve, 29 per cent disapprove, 18 per cent were unaware of them, 3 per cent, no answer.

★ ★ ★

Neighbors attitude: 20 per cent think their neighbors are "for," 38 per cent think they are "against," 39 per cent say don't know, and 3 per cent, no answer.

District 5 — income, 28 per cent, under $6,000; 54 per cent, between $6,000 and $12,000; 12 per cent, over $12,000; 6 per cent, no answer.

BIGGEST PROBLEM

Biggest problem: 41 per cent, race; 29 per cent, downtown; 15 per cent, other; 15 per cent, no immediate answer.

Best solution to race problem: 57 per cent, "Help catch up;" 32 per cent, "Let them work it out;" 5 per cent, separate; 6 per cent, no answer.

★ ★ ★

State and federal open-housing laws: 55 per cent approve, 33 per cent disapprove, 10 per cent said they didn't know enough about them, and 2 per cent, no answer.

Neighbors attitude: 17 per cent say "for," 38 per cent believe "against," 41 per cent don't know, 4 per cent no answer.

District 6 — income, 39 per cent, under $6,000; 42 per cent, between $6,000 and $12,000; 12 per cent no answer.

Biggest problem: 29 per cent, race; 30 per cent, downtown; 17 per cent, other; 24 per cent, felt they couldn't immediately answer.

★ ★ ★

Solution to race problem: 56 per cent, "Help catch up;" 28 per cent, "Let them work it out;" 8 per cent, "Separate;" 8 per cent, no answer.

State and federal open-housing law: 59 per cent approve, 28 per cent disapprove, 13 per cent didn't know enough about them to answer.

★ ★ ★

Neighbors attitude: 24 per cent think "for," 34 per cent think "against," 42 per cent don't know.

Life Insurers Unit Installs New Leader



PIKE

An agent of New England Mutual Life Insurance Co., Raymond A. Pike of 2354 Arizona, Rochester, was installed as president of the Pontiac Life Underwriters Association in a ceremony at the Elks Lodge this morning.

Others installed were James Pruett, local agency staff manager of Metropolitan Life Insurance Co., first vice president; Robert Gibbens, manager of a local State Farm Insurance Co., second vice president; and Robert Vance, branch staff manager of Life of Virginia Insurance Co., third vice president.

★ ★ ★

The association is a nonprofit organization whose purpose is to promote and maintain the ethics of the life insurance business for the welfare of the people.

Results Breakdown

An opinion survey taken and computed recently concludes that Pontiac voters favor state and federal open housing laws and a liberal approach to solving racial problems.

Following are tables which show some questions asked and percentages of answers given by those contacted by the opinion poll.

All answers given include totals of both men and women respondents. All totals are percentages, not the number of responses.

Question—What do you think is the most important problem facing Pontiac at the present time?

Answers—Race	Downtown	Taxes	Education	Other	Don't know, couldn't say
Total	36	28	7	3	4	22
Ages 21-35	41	24	10	8	2	15
Ages 35-50	30	36	9	1	2	22
Age 50 and over	36	26	6	3	6	23

★ ★ ★

Question—Which of the following three are you most in favor of to solve our racial problems?

Answers —	Separate the races	Let Negroes work out their own problems	Help the Negroes catch up with the white community	No answer
Total	5	30	59	6
Ages 21-35	4	21	70	5
Ages 36-49	6	28	60	6
Ages 50 and over	5	34	55	6

★ ★ ★

Question—Do you approve or disapprove of the open-housing laws passed by the Michigan Legislature and the U.S. Congress?

Answers —	Approve	Disapprove	Don't Know Enough About Them	No answer
Total	56	30	13	1
Ages 21-35	65	26	7	2
Ages 36-49	62	26	12	0
Ages 50 and over	50	32	16	2

★ ★ ★

Question—How do you think your neighbors feel about the open-housing issue in Pontiac?

Answers —	Think Neighbors Approve	Think Neighbors Disapprove	Think Neighbors are so-so or don't know	No answer
Total	22	36	38	4
Age 21-35	24	48	24	4
Ages 36-49	25	33	40	2
Age 50 and over	21	33	43	3

GRINNELL'S

25TH ANNUAL EVENT

Festival PIANO SALE

SAVE UP TO $500

OVER 200 PIANOS PLAYED IN THE MICHIGAN MUSIC FESTIVAL, NOW AT BIG REDUCTIONS!

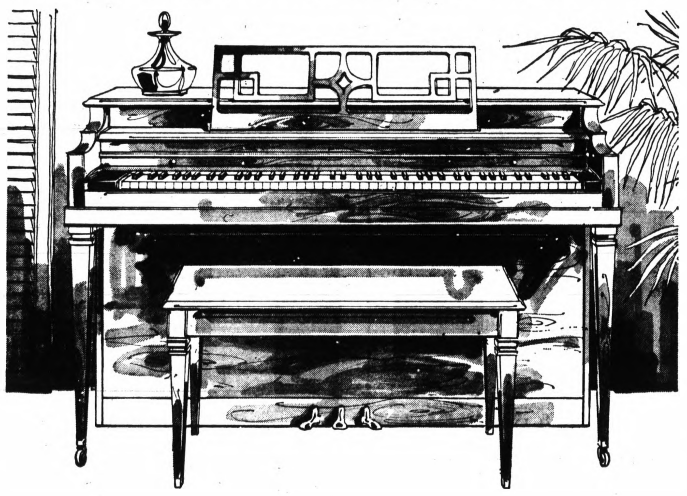

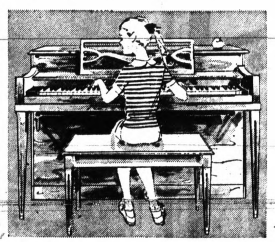

FESTIVAL SPECIAL— With quality features unusual at this low price. In walnut.

SAVE $56 Reg. $525 Festival— $469 Bench extra

YOUR CHOICE!
SAVE $96 to $151

Famous Name Spinets in 3 Popular Styles and Finishes for Any Home!

Some of the finest pianos ever offered in 25 years of Music Festival history! Above, beautifully styled in walnut, for contemporary, modern and Italian Provincial homes. Regularly $695, SAVE $96!



F.P., in cherry. Reg. $750, Save $151

$599

Bench extra



Early American, maple. Reg. $750, Save $151

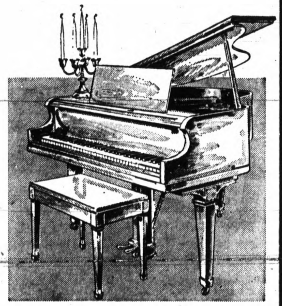

GRINNELL APT. BABY GRAND — Only 4'7" elegantly scaled classic in walnut.

SAVE $200 Reg. $1595 Festival — $1395 Bench Extra

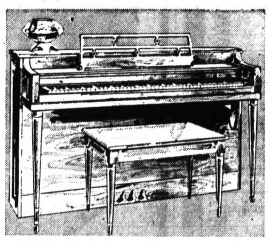

GRINNELL SPINET — Deluxe contemporary in walnut, crafted in our own factory!

SAVE $65 Reg. $750 Festival— $685 WITH BENCH

OTHER FESTIVAL PIANOS SALE PRICED FROM

$395

CLAYTON — Crafted by Grinnell's especially for the Festival. Mahogany. Reg. $565, Save $70!

Now $495

CONVENIENT ACCOUNTS AVAILABLE — Use Your Charge, 4-Pay Plan (90 days same as cash) or Budget Plan



STECK SPINET — In mahogany, with grand piano tonal quality. World famous name!

SAVE $150 Reg. $895 Festival— $745 Bench Extra

The Pontiac Mall, 682-0422 — Open Every Evening

27 S. Saginaw St., FE 3-7168 — Open Mon. and Fri. Evening

JUNIOR PRICE POPPERS



KA-POW! We've shattered the price barrier with special bargains on the grooviest get-ups ever!

A. California-styled bloomer-shift sweetened all over with icing. Polyester-cotton in perfectly-pale pastel shades. Zipper-back shift. 5 to 11. **8.97**

B. Capri set loves back-ward glances! Loopy edging on top; back-zip slacks. Psychedelic paisley cotton; pink or blue predominant. Jrs.' 5 to 13. **8.97**

C. Zip-front pant dress with its own floppy topper. Nehru collar; sleeveless. Dots on intense pink or yellow cotton. Prints, too! Young Jr. 6 to 14. **7.97**

D. Baby doll shift with a peek of matching shorts. Both accented with dainty trim. 100% Dacron® polyester in sugary pastels. 5 to 11. **7.97**

E. Cotton gingham swimsuit ruffled around and up the open back with cotton eyelet lace. Blue, pink or lime on white. Young Jrs.' 10 to 16. **6.97**

F. Cotton swimsuit with all-around good looks. 'Cagey' front, H-back styling. Separate briefs. Navy-and-white piqued with red. Jr. 30 to 36. **8.97**

Junior Dresses; Junior Sportswear; Young Juniors—Hudson's Budget Store—Pontiac Mall

Shop Thursday, Friday, Saturday till 9:00 at Pontiac Mall . . . Elizabeth Lake and Telegraph

Hudson's BUDGET STORE

WED. THURS. FRI. SAT.

KRESGE'S Father's Day Specials





Dads Like Acrilan® Acrylic

Knit Pull-overs

Our Reg. 3.33 **2.33**

Full turtle neck, short sleeves. Black, blue, maize, green, white. S-M-L-XL.

®Chemstrand trademark

Blue "C"® Polyester/Cotton

"All-Pro" Shirt

4 Days Only
Our Reg. 2.97 **2.44**

Permanent press, plus soil release! Wear Dated.® Fashion colors. S-M-L-XL.

®Monsanto Textiles Division T.M.



With Short Sleeves

Soil Release, No-iron Shirts

4 Days Only
Our Reg. 2.88 **1.96**

Wash 'em, dry 'em and wear 'em. They're permanently pressed, and soil release means most stains come out in one wash. Solid colors, stripes, patterns. Regular or button-down collar. 14½-17.

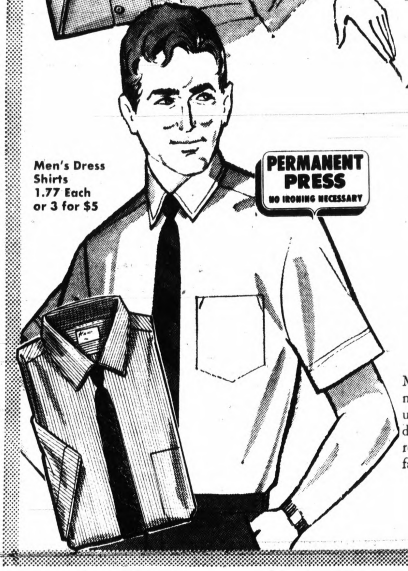

4 Days - Reg. 2.37

Fine No-iron Short-sleeve Dress Shirts

1.77 Each or **3 for $5**

Made of polyester/cotton with a permanent press finish that keeps them fresh and unwrinkled even on hot, humid summer days. Snap-tab, button-down standup and regular collar. White, summery pastels and fashion stripes. 14½-17. *This Weekend!*

Like It? Charge It!

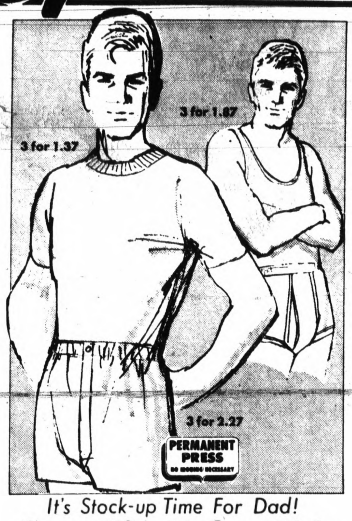

It's Stock-up Time For Dad!

Snow Him Under With Stacks of Underwear

3 for 1.37 Reg. 3/1.84 Athletic Shirts
3 for 1.87 3/2.33 Tee Shirts, Briefs
3 for 2.27 Reg. 3/2.88 Broadcloth Shorts

The tee shirts, athletic shirts and briefs are knit from 100% fine combed cotton. They're extra soft, extra smooth, extra strong. Boxer shorts are polyester cotton prints with a permanent press. S-M-L-XL; 30-42.



4 Days—Reg. 4.28

Give Dad No-Iron, Ankle Length Pj's

3.33

Coat style pajamas in distinctive solids and patterns. Full cut for complete sleeping comfort. A, B, C, D.

Reg. 3.88 Knee Length..2.88



Permanent Press

Walk Shorts For Sport or Dressing Up

3.33 and 3.78

Reg. 3.97-4.78

Get dad set for a cool, comfortable summer with walk shorts for sports or casual wear. In ivy and dress-up styles. Rich colors. 29-42

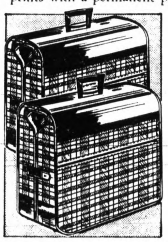

Reg. 13.88—15.88

Stand-up Bags For Travelers

10.57 Men's **11.87** Women's

Fold for carrying, open flat for hanging in the closet. An all-weather protector. Wine watch, black watch.



Choice of Styles!

Men's Better Sunglasses

Metal Hinge **97¢** Clip-on **$1**

Wide variety, including black, demi-black, crystal.

Children's Sunglasses..27¢
Women's Sunglasses...97¢



4-Transistor Walkie Talkie

4 Days
Our Reg. 11.66 pr. **9.44 pr.**

Instant communication for young and old. 5x2¼".



Give Dad "Hai Karate"

1.17 After Shave **1.66** Cologne

Reg. 1.42 After Shave, Reg. 2.17 Cologne.



Cologne or After Shave

"Flag & Sail" **77¢** ea.

Yardley After Shave or Cologne 1.75

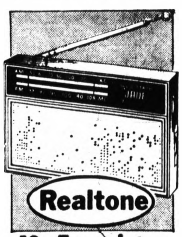

12-Transistor AM/FM Radio

4 Days
Our Reg. 11.44 **9.44**

2½" speaker. With earphone and earphone jack.

Wed.-Thurs.-Fri.-Sat. Clip and Save Coupon Specials! While Quantities Last!

KRESGE COUPON



Men's White Handkerchiefs

with coupon **8** in pkg. for **67¢**
Reg. $1.00
While quantity lasts.

Limit 3 pkgs. June 12, 13, 14, 15.

KRESGE COUPON



Men's Reg. 79¢ Socks

57¢ or **2 pr. for $1**
While quantity lasts.

Limit 4 prs. June 12, 13, 14, 15.

KRESGE COUPON



16" Plastic Utility Bag

Our Reg. 2.37
with coupon **1.67**
While quantity lasts.

Limit 2. June 12, 13, 14, 15.

KRESGE COUPON



Solids, Plaids Travel Bags

Our Reg. 1.67
with coupon **1.27**
While quantity lasts.

Limit 2. June 12, 13, 14, 15.

KRESGE COUPON



Ceramic Ash Trays

Our Reg. 99¢
4 Styles
with coupon **58¢**
While quantity lasts.

Limit 2. June 12, 13, 14, 15..

KRESGE COUPON



Super Stainless Kmart Blades

Reg. 54¢
with coupon **10** in pkg. for **44¢**
While quantity lasts.

Limit 2 pkgs. June 12, 13, 14, 15.

KRESGE COUPON

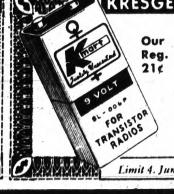

9V Trans. Battery

Our Reg. 21¢
with coupon **14¢**
While quantity lasts.

Limit 4. June 12, 13, 14, 15.

KRESGE COUPON



2 D-Cell Batteries

with coupon **2** in pk. for **14¢**
While quantity lasts.

Limit 2 pks. June 12, 13, 14, 15.

S. S. KRESGE COMPANY

WED. THURS. FRI. SAT.

KRESGE'S Father's Day Specials

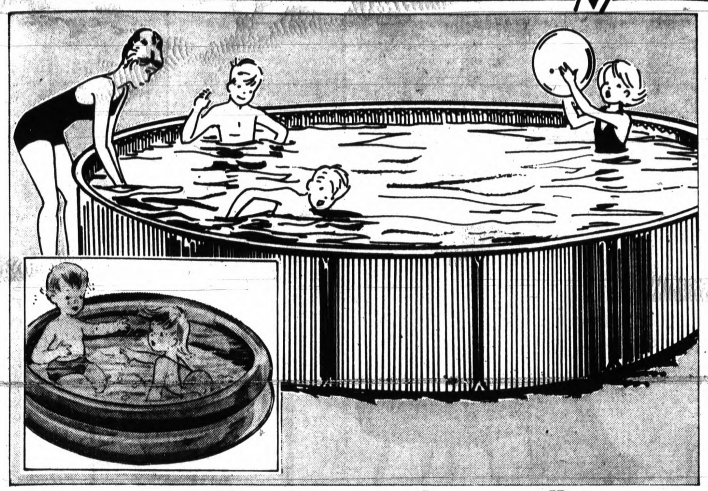

8-Foot Family-size Pool Is 20" Deep!

Our Regular 14.88 - 4 Days Only

10.88 Charge It!

Great for family fun! Circular steel wall, with firm steel vertical supports. Bonderized, baked enamel finish. Comes with heavy vinyl liner and drain. Unique interlocking assembly requires no bolts or screws. *Buy now and save!*

Heavy Gauge Vinyl Cover for 8-foot Pool.....1.83

2-Ring Vinyl Splash Pools

For safe, cool backyard fun. Easily inflated. Made with two valves, heavy gauge vinyl plastic in attractive designs. 54"x11" or 72"x11". *Specially priced!*

1.47 Reg. 1.96 54"x11" and **2.96** 72"x11"

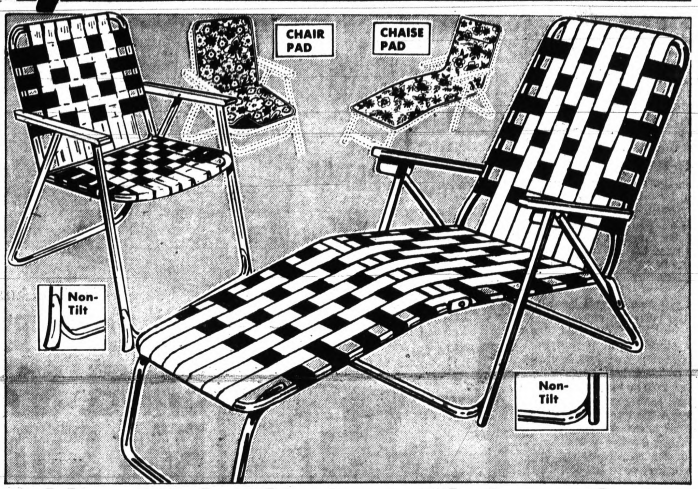

Folding Web-Aluminum Chair or Chaise

NON-TILT CHAIR 6 x 4 x 4 WEBS **2.76** Charge It!

NON-TILT CHAISE 7 x 16 WEBS **5.44** Charge It!

Firmly webbed, cool-looking aluminum furniture — the thrifty way to furnish your patio for full-time summer relaxation. Yellow and white or green and white polypropylene plastic on sturdy one-inch tubular aluminum frame. Arms are comfortably wide. The 74-inch chaise adjusts to five positions, folds for easy storage.

Urethane Foam-filled Chair Seat Pad.....1.78

Urethane Foam-filled Chaise Pad.....2.84

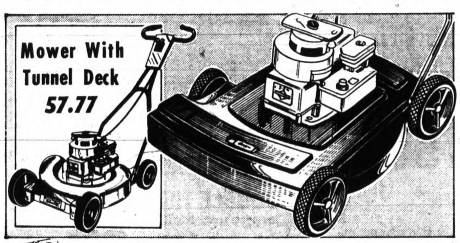

Easy Impulse Starter

3½H.P. Mower Cuts 22" Swath

4 Days Reg. 44.88 **38.88** Charge It!

Staggered 7" wheels prevent scalping. Engine control on handle.

Grass Catcher to Fit Either Mower..6.44

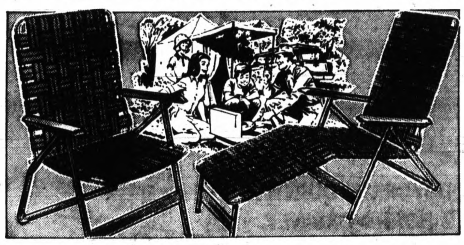

Custom-designed

Web-Aluminum With Walnut

5.94 Chair **9.94** Chaise

Tubular aluminum frame with Mylar® polyester webbing. Contoured arms of smoothly polished walnut. Avocado.

®Du Pont trademark

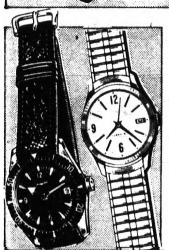

Famous Name, Action Watches

7.77 Reg. 8.97 **15.88** Reg. 19.84

Exciting watch values . . . too good to name!

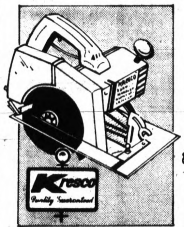

6½" Kresco Power Saw

4 Days Our Reg. 17.22 **16.88**

Industrial listed 1 h.p. motor. Calibrated rip guide.

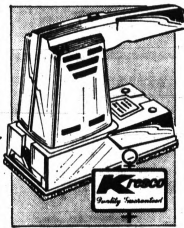

Motorized Fast Sander

4 Days Our Reg. 9.97 **8.97**

Sands flush into corners of walls and floors. Save!

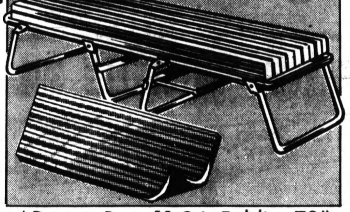

4 Days - Reg. 11.96, Folding 72"

Cot With 2" Mattress

9.88

Aluminum frame has two locking center legs. With 2" thick urethane foam pad.

Reg. 5.97 Urethane-foam-filled Cot Pad.... 4.97

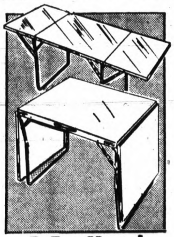

5-Ft. Metal Folding Table

4 Days Our Reg. 6.66 **5.33**

24x60" Metal table with carrying handle. Silvertone.

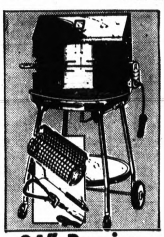

24" Brazier, Accessories

4 Days Reg. 21.88 **19.97**

Basket, fire lighter, spatula. **Grill Cover.....76¢**

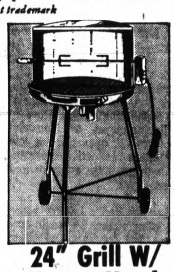

24" Grill W/ Motor, Hood

4 Days Our Reg. 9.99 **8.88**

Chrome-plated grid, tines. **Barbecue Tools, Each...77¢**

Wed.-Thurs.-Fri.-Sat. Clip and Save Coupon Specials! While Quantities Last!

KRESGE COUPON



12" Gas-filled Vinyl Ball

Our Reg. 87¢ with coupon **57¢**

While quantity lasts.

Limit 3. June 12, 13, 14, 15.

KRESGE COUPON



Butt Bucket With Stand

Our Reg. 77¢ with coupon **48¢**

While quantity lasts.

Limit 3. June 12, 13, 14, 15.

KRESGE COUPON



18" Table-Top Grill

Our Reg. 1.88 with coupon **1.57**

While quantity lasts.

Limit 1. June 12, 13, 14, 15

KRESGE COUPON

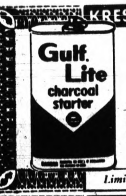

One Quart Gulf Lite

Our Reg. 33¢ with coupon **24¢**

While quantity lasts.

Limit 2. June 12, 13, 14, 15.

KRESGE COUPON



27x72" Air Mattress

Our Reg. 96¢ with coupon **67¢**

While quantity lasts.

Limit 3. June 12, 13, 14, 15.

KRESGE COUPON

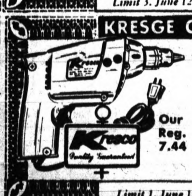

Kresco ¼" Drill

Our Reg. 7.44 with coupon **6.66**

While quantity lasts.

Limit 1. June 12, 13, 14, 15.

KRESGE COUPON



Choice of 180 Tools

with coupon **2 for 86¢**

While quantity lasts.

Limit 6. June 12, 13, 14, 15.

KRESGE COUPON



100 Paper Place Mats

Our Reg. 67¢ with coupon **53¢**

While quantity lasts.

Limit 2 pks. June 12, 13, 14, 15.

S. S. KRESGE COMPANY

Public Worker Strike Bans No Guarantee Against Walkouts

By The Associated Press

Some of the 17 states with laws banning strikes by public employes have learned the hard way that such measures—even those with tough penalties—are not a guarantee against walkouts.

Thousands of teachers, sanitation workers and others on city, county and state payrolls have struck in defiance of the state laws. In some cases they have suffered minor, if any, consequences despite stiff penalty provisions.

* * *

Not all of the 17 state measures call for penalties.

Antistrike laws covering public employes are in effect in Massachusetts, Delaware, Illinois, New York, Connecticut, Pennsylvania, North Carolina, Florida, Virginia, Ohio, Michigan, Wisconsin, Nebraska, South Dakota, Texas, Hawaii and Oregon.

BILL PENDING

A bill is pending in Tennessee.

In Illinois, there are no statutory provisions specifically banning strikes by public employes. But the Illinois Supreme Court has ruled that strikes by public service workers—including teachers—are unlawful.

* * *

A 1947 Pennsylvania law bars strikes by public employes under penalty of dismissal. The law provides that if a striker subsequently is rehired, he shall not be hired back at a salary higher than he received when he struck, shall receive no salary increase for three years, shall lose his tenure and shall be on probation for five years.

But the strong-language law was ineffective on two occasions recently, an 11-day strike by 1,000 Pittsburgh teachers of the Pennsylvania Federation of Teachers, and a massive protest march by 20,000 members of the Pennsylvania State Education Association.

UNIONS BANNED

North Carolina law bars municipal, county and state employes from belonging to trade or labor unions with national affiliation.

Florida has an antistrike law for public employes, but its constitutionality is being questioned by a suit pending in the Florida Supreme Court.

* * *

Some 25,000 of Florida's 60,000 teachers walked out in February. Most were accepted back into classrooms without punishment following their mass "resignations."

But some were not taken back, and others were rehired without tenure. The law provides that those who strike or resign without 30 days' notice can't be rehired for a year.

NO BARGAINING

Virginia law prohibits any agency of the state or local political subdivisions from negotiating or bargaining with employe unions. Under the 1946 law, any employe—state, city or county—who goes on strike or otherwise fails to report for work shall be fired.

Iowa has a so-called right-to-work law, but it has no legislation prohibiting strikes either by public employes or industrial employes. It does have a law prohibiting collective bargaining between state agencies and its employes.

* * *

Ohio has had a law for years forbidding strikes by public employes, but teachers and other public employes have struck, threatened to strike and stayed off their jobs for "study sessions" without suffering serious consequences.

The Massachusetts Legislature in 1958 passed a law which specifically exempted police from its provisions, and allowed public employes to organize. Two years later, the law was amended to allow city and town employes to bargain collectively and to sign agreements.

STRIKES ILLEGAL

In 1964, the Massachusetts Legislature again amended the law, this time insuring that state employes could bargain collectively and at the same time prohibiting striking.

In June 1967, teachers in Lawrence, Mass., staged a walkout five days before the end of the school year. The city school committee closed the doors and, when the teachers decided to return to their classes, they were locked out. The Massachusetts State Board of Education, noting that the law required schools to maintain classes at least 180 days a year, docked Lawrence for $19,000 of its state subsidy.

* * *

The school committee filed suit in an effort to recover the money, but the state board contended that it specifically was entitled to set the penalty under state law. The law states that no public employe may engage in, induce or encourage any strike, work stoppage, slowdown or withholding of services.

Two years ago, Delaware adopted a law which permitted public employes to organize and conduct collective bargaining, but which prohibited them from striking. The law states that no public employes may engage in, induce or encourage any strike, work stoppage, slowdown or withholding of services.

Perhaps the most controversial antistrike legislation in years, the law was regarded so harsh that the state ignored it, as did employes.

For many years, New York State had the so-called Condon-Wadlin law on its books, which forbids strikes by public employes. It mandated strike penalties for violators—automatic dismissal, loss of promotion and rights and pay raises for those not dismissed.

But over the years, New York State eventually rehired. The law switches emphasis from penalty for violators to encouragement of labor peace.

For many years, New York City and the state ignored it, employes to their unions and union leaders. The public employees as did employes.

Gov. Nelson A. Rockefeller fostered a study which produced the Taylor law, enacted last year. It forbids strikes, but does not mandate dismissal of violators. The law switches penalty from rank-and-file employes to their unions and union leaders. The public employees as did employes.

Such an injunction was filed during the garbage strike in New York City and the president of the New York City Sanitation Workers' Union was jailed.

The teachers' strike occurred against striking; if it is violated, or may obtain a court injunction the union can be fined up to $10,000 a day for criminal contempt.

and it was generally agreed that it was not a fair test of the law's effectiveness in preventing strikes.

Sanitation union leaders openly defied the no-strike ban and mediation procedures when the garbage dispute arose. A settlement was eventually worked out through binding arbitration.

Both an injunction and the anti-strike provisions of the Taylor law were being set up.

YANKEE

KARATE DEMONSTRATION

FRIDAY SATURDAY • JUNE 14-15

• 2-SHOWS 6-PM-8-PM

FATHER'S DAY GIFT DISCOUNTS

FOR DAD... DELUXE COSCO SWIVEL SEAT BAR STOOL

YOUR CHOICE 24 OR 30 HIGH DISCOUNT PRICED 10.88 EACH

• Cushioned seat with contour back.
• Gleaming chrome frame
• Your choice of Avocado, or Black.

12-COMPARTMENT ROTARY TOOL TABLE
DISCOUNT PRICED
Be organized. Holds 24 bench tools. Ball-bearing swivel base. Tools not included. 1.99

HOBBYCRAFT QUALITY PEG BOARD CABINET
DISCOUNT PRICED
Spacious yet compact. 2 shelves, 10 drawers, 30" wide, 16½" high. Less tools. 4.77

DRY CHEMICAL-ACTION FIRE EXTINGUISHER
DISCOUNT PRICED
Instant push-button release. Coast Guard approved. 2lbs. 13 ozs. 5.37

RAY-O-VAC NITE HAWK LANTERN
DISCOUNT PRICED
It's new, it floats! Useful. Weatherproof. 6-volt battery included. 3.29

GARCIA "ABUMATIC" 170 PUSH-BUTTON REEL
A FAMOUS BRAND GIFT AT A LOW DISCOUNT PRICE
17.88
He'll enjoy the smooth spin-cast action. Includes 100 yards of 15-lb. mono line. Buy Dad the reel and get a free Heddon rod for yourself. Join Dad on the water.

HEY KIDS FREE HEDDON ROD
2 - piece, fiberglass spin-cast. WHEN YOU BUY THIS REEL FOR DAD

GARCIA "MITCHELL" 304 SPINNING REEL
OPEN-FACE, EASY ACTION
DISCOUNT PRICED
7.99
Equip Dad for the lakes and streams. Light, easy to handle. He'll enjoy the easy, even action. Durable. Perfect for 4 to 8-pound mono line.

FOR DAD'S FAVORITE GEAR
PIANO TACKLE BOX
3 trays, 26 lure compartments. 2-tone beige. Sturdy. 6.99

TO DAD FROM SOUTHBEND
SPIN-CAST OUTFIT
Fiberglass rod. 100 yds. of 8-lb. mono line. 30A reel. 5.99

HELIN U2O COHO FLATFISH LURE
Fill Dad's tackle box. Quality crafted. Fools the fish. 99¢

LUXURY TUFTED FOAM PLUSH FOLDING CHAIR
DISCOUNT PRICED
Relax in cool comfort. Weather-resistant vinyl. Sturdy aluminum framing. 7.97

FOR COMPACT COOKING DOUBLE HIBACHI
DISCOUNT PRICED
Good results indoors and out. Twin adjustable grids. Cast iron. 8.88

GIVE DAD COMFORT PEARLWICK LEG LOUNGER
DISCOUNT PRICED
Luxurious heavy vinyl. Adjust to 3 positions. Brown, avocado, beige. 6.88

YOUR CHOICE
WALNUT-GRAIN FINISH MODERN ACCESSORIES
DISCOUNT PRICED
Choose from
• Smoker combination.
• Handy magazine rack.
• 3-shelf side table.
• Phone stand
Brass-plated frames. 4.87

NORTH PERRY AT CORNER OF ARLENE · · · OPEN NIGHTS UNTIL 10, SUNDAY UNTIL 7

Creamettes MACARONI TENDER DELICIOUS



MARINATED YAM MEDLEY — Cold, crisp vegetables . . . either fresh, frozen or canned . . . marinated in oil, vinegar and seasonings are a different accompaniment to chicken, ham or turkey. Bright orange canned Louisiana yams give the platter a real sparkle.

Marinate a Vegetable Medley

The cooking and marinating of some of our heartier vegetables . . . then serving them cold as an accompaniment to poultry or meat . . . is very often overlooked by homemakers. Yet a colorful vegetable platter can be presented to the family if you follow a few simple rules.

Almost any vegetable combination can be used.

Right now when fresh vegetables are in market you can choose some that are compatible, or you can buy frozen vegetables such as asparagus, broccoli, cauliflower and green beans, and open cans of bright orange Louisiana yams for contrast in color and flavor.

★ ★ ★

For a Saturday night supper, when you plan to entertain two or three extra guests, try this way of serving the vegetables. They'll be tangy and tender crisp and wonderful to serve with individual baskets of fried chicken.

Marinated Yam

½ cup olive oil
1 tablespoon red wine vinegar
Juice of 1 lemon
1 teaspoon each: salt, dry mustard
1 tablespoon capers
Freshly ground pepper
1 package (10 ounces) frozen broccoli spears
2 cans (1 pound each) Louisiana yams, drained
1 package (10 ounces) frozen asparagus spears
1 package (10 ounces) frozen cauliflower
1 package (9 ounces) French style green beans

Cook frozen vegetables according to package directions. Combine oil, vinegar, lemon juice and seasonings. Arrange vegetables in shallow pan and marinate in the dressing several hours in refrigerator.

Canned Pudding Is Glamourized

You may want to use one of the new ready-prepared desserts.

Chocolate Whip

1 envelope unflavored gelatin
¾ cup cold water
1 can (1 pound) chocolate pudding
Grated rind of 1 orange (2 teaspoons)
2 egg whites

In a small saucepan, sprinkle the gelatin over the water; stir over low heat until gelatin is dissolved; remove from heat. Into a medium bowl turn the pudding; gradually stir in the gelatin and then the orange rind; chill until slightly thickened.

★ ★ ★

In a small bowl beat egg whites until they hold soft peaks; fold into pudding mixture. Turn into six 6-ounce custard cups. Chill until firm. Serve in custard cups. Makes 6 servings.

Rhubarb and Apple Team in New Pie

Rhubarb and apples team up in this perfectly delicious, yet low-calorie, deep-dish fruit pie.

★ ★ ★

In the calorie-minded recipe given below all of the sugar normally required has been replaced with the popular calorie-free sweetener, sucaryl. Sweet and slimming result is that considerably more than 200 excess calories have been lopped off from each deliciously sweet serving.

★ ★ ★

Try this calorie-trimmed pie on your figure-fretting family and friends. Better tell them your secret. They'll never taste the difference.

Rhubarb Apple Pie

2 cups fresh rhubarb
4 cups pared, cored and sliced tart cooking apples
3 tablespoons liquid sucaryl
3 tablespoons quick-cooking tapioca
½ teaspoon ground cinnamon
¼ teaspoon nutmeg
Pinch of salt
Pastry for single crust.

★ ★ ★

Preheat over to 425 degrees. F. Place fruit in large bowl, sprinkle with sucaryl and mix well.

★ ★ ★

Combine tapioca, cinnamon, nutmeg and salt; toss lightly with sweetened fruit to coat evenly. Pour into a lightly buttered 9-inch deep pie plate or casserole.

★ ★ ★

Cut pastry into strips and arrange in lattice over fruit. Bake 35 to 40 minutes, or until fruit is tender.

★ ★ ★

Makes 6 servings, each 188 calories: 2 grams protein; 6.5 grams fat; 31 grams carbohydrate.

New Cookbooks Have Varying Appeals

By JANET ODELL
Food Editor, Pontiac Press

New cookbooks seem to come in batches. I unwrap them eagerly, read them avidly and drool over the recipes. Some I have to try out at once.

With calorie counting one of America's favorite pastimes, it is not surprising that there are numerous books on dieting. The latest we have seen, Better Homes and Gardens "Eat and Stay Slim," puts calorie counting in a new light.

EXCHANGE LIST

Taking a leaf from the current way of determining diets for diabetics, this book works on the food exchange system. Food is grouped into eight categories.

Any food within each list can be exchanged for another. This allows you to plan family meals easily and to eat the foods you like best instead of buying something special.

There are free exchanges which have minimum calories. You determine your total calorie count for the day and divide the food into any number of meals or snacks.

★ ★ ★

In addition to general information on overweight and dieting, this book gives tips on eating out, on exercises, snacks and, of course, recipes.

Each recipe is color coded to indicate the food exchange group and the number of exchange units. We think many dieters will be intrigued with this method and find it successful.

Here's a cool appetizer that has gourmet appeal and can count as part of the milk allowed for the day. The picture shows cucumber wedges as garnish; each wedge has been dipped in paprika.

CUKE-BUTTERMILK SOUP

Pare two cucumbers; remove seeds and grate. Add one quart buttermilk, one tablespoon chopped green onion, ¼ cup snipped parsley, one teaspoon salt and dash of pepper. Cover and chill. Serves four, providing one milk exchange.

★ ★ ★

"The Mike Roy Cookbook No. 2 Everyday Recipes" (Ward Ritchie Press, Los Angeles, $4.95) is the sort of cookbook enjoyed by those who "love to cook."

Mike Roy has a radio culinary show on the west coast. His recipes are the kind that have been handed down in families. Roy tries them out on his wife and two children.

★ ★ ★

He's especially proud of his casserole recipes. He says, "A casserole is a thing of beauty when it's properly done."

How about this one to serve 10?

HUNGRY MOB CASSEROLE

1 pound bacon
1 onion, chopped
2 pounds ground chuck
2 pounds spaghetti, cooked
1 can (#303) ripe olives, drained
2 cans (4-oz.) mushrooms
1 can (#303) peas
2 cans (#303) spaghetti sauce
¼ pound grated Parmesan cheese
¼ pound grated Cheddar cheese

Cook bacon until crisp and crumble it. Saute onion in a little of the bacon fat in which you also brown the meat; discard the rest of the fat.

★ ★ ★

Mix all ingredients together, except Cheddar cheese. Top with Cheddar and bake in 350-degree oven until cheese bubbles. Makes 10 servings.



RHUBARB APPLE PIE—The tangy tartness of rhubarb demands sweetening before it is palatable. Here, a sugar substitute is used for a two-fruit lattice-topped pie.

Reasons Are Given for Gelatine Rules

Cherry Almond Rice Cream is a molded dessert — a real sweet. Sugar speeds its preparation.

By thoroughly mixing ¼ cup sugar with 1 envelope unflavored gelatine, the dry granules are evenly dispersed. So, without softening first in cold liquid, the gelatine mixture can be stirred until completely dissolved) directly into ¾ cup boiling water, without clumping.

★ ★ ★

This small amount of hot gelatine liquid cools at once when stirred into 1 cup cooked, chilled rice. No waiting for chilling. Instead mix in ½ cup drained maraschino cherries, cut in slivers, and 3 tablespoons blanched, slivered almonds sprinkled with 1-3 teaspoon almond extract.

Fold in 1 cup heavy cream, whipped. Turn into 4-cup mold. Chill until firm, about 2 hours, before unmolding. Makes 6 to 8 servings.

Creamettes MACARONI TENDER DELICIOUS

TRY THE BEST Since 1890*



MILANI "EASY-WAY" SPAGHETTI SAUCE MIX

* Registered Trademark — Milani Foods Inc.

Milani Foods Inc.
12312 W. Olympic Boulevard
Los Angeles, California 90064
© Milani Foods Inc. 1968

Vernors is a zippy, tangy, jim dandy drink

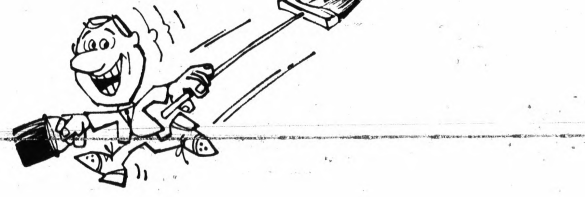

gingery Vernors... so different it doesn't need a slogan

Are you in the slogan generation? Do things really go better with slogans? Or, do slogans keep you awake nights? Slogan sufferers can find instant relief with Vernors or Vernors One-Calorie. Vernors is different. So different it just doesn't need a slogan. Gingery Vernors is different because it's flavor-aged 4 years in wood — there's nothing like it around. Get with Vernors — America's only sloganless soft drink.



Pillsbury!

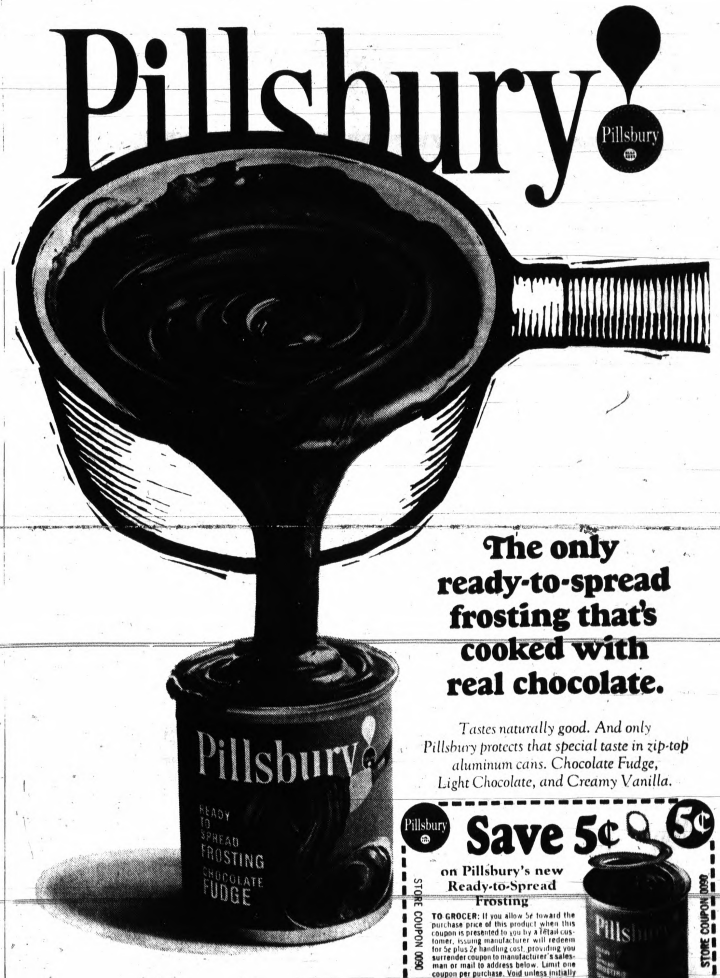

The only ready-to-spread frosting that's cooked with real chocolate.

Tastes naturally good. And only Pillsbury protects that special taste in zip-top aluminum cans. Chocolate Fudge, Light Chocolate, and Creamy Vanilla.

Save 5¢ on Pillsbury's new Ready-to-Spread Frosting

STORE COUPON 0090

TO GROCER: If you allow 5¢ toward the purchase price of this product when this coupon is presented to you by a retail customer, issuing manufacturer will redeem for 5¢ plus 2¢ handling cost, providing you surrender coupon to manufacturer's salesman or mail to address below. Limit one coupon per purchase. Void unless initially acquired in the manner provided above or where prohibited, taxed, or otherwise restricted or abused. Good only in U.S.A. Cash value 1/10¢.

THE PILLSBURY CO., BOX 802 MINNEAPOLIS, MINN. 55460

U.S. CHOICE STEAKS AT...

...FARMER JACK'S & ALL OTHER MEATS ARE REAL MONEY SAVERS, THIS WEEK!

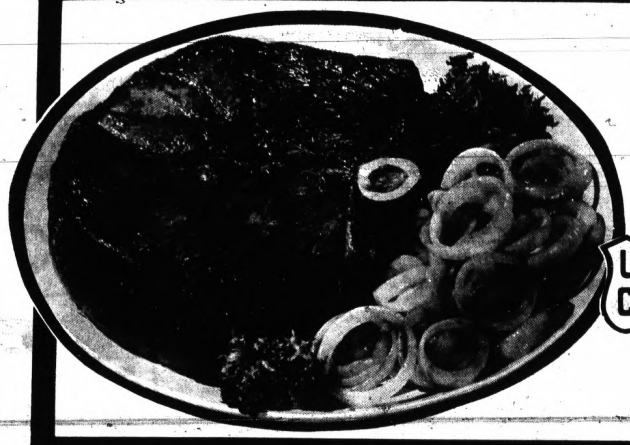

When Quality's "At Steak"... *"Steak" Yourself t' Savin's!*

U.S. CHOICE GOV'T INSPECTED

Full Slice Round Steak

USDA CHOICE LB. **88¢**

U.S. CHOICE 4th & 5th **Standing Rib Roast** LB. 79¢

SPECIAL CUT **U.S. Choice Rib Steak** LB. 98¢

U.S. CHOICE **Rotissirie Roast** LB. $1.09

U.S. CHOICE **Rolled Rump Roast** LB. $1.09

U.S. CHOICE **Center Chuck Steak** LB. 68¢

U.S. CHOICE LEAN **Tender Cube Steak** LB. $1.09

SERVE HOT OR COLD **Agar Canned Picnic** 3 LB. CAN $1.98



Savin's Too Good T' Pass Up! *Low "Chopping Block" Prices!*

YOUNG DRUMSTICKS OR

Turkey Hindquarters

U.S.D.A. A GRADE LB. **29¢**

ROAST UP TENDER **Young Hen Turkey** LB. 39¢

CANADIAN STYLE **Rose End Cut Bacon** LB. 99¢

FARMER JACK'S **Lean Sliced Bacon** 2 LB. PKG. $1.19

GRADE 1 SKINLESS **Spencers Franks** 2 LB. PKG. 89¢

SPENCERS FRESH OR SMOKED BRAUNSCHWEIGER STYLE **Liver Sausage** LB. 49¢

GRADE 1 DELICIOUS **Spencer Knackwurst** LB. 59¢

CHOPPED SMOKED BEEF, HAM, SPICY BEEF, TURKEY, CORNED BEEF OR PASTRAMI SLICED **Land O' Frost Meats** 3 3 OZ. WT. PKGS. $1.00





FARM MAID OLD FASHION **Buttermilk** ½ GAL. CTN. 39¢

KRAFT NATURAL BRICK, MUENSTER OR **Frankenmuth Cheese** 8 OZ. WT. PKG. 49¢

MARGARINE **Blue Bonnet** 1 LB. CTN. 25¢

KRAFT NATURAL SLICED **Mozzarella Cheese** 6 OZ. WT. PKG. 39¢

REALEMON RECONSTITUTED **Lemon Juice** QT. BTL. 44¢

FARMER JACK **Creamy Mayonnaise** QT. JAR 49¢

COUNTRY GLEN **Saltine Crackers** 1 LB. PKG. 19¢

PLAIN OR IODIZED **Morton Table Salt** 1 LB. 10 OZ. PKG. 10¢

ALL PURPOSE, PRESIFTED **Gold Medal Flour** 5 LB. BAG 49¢

DUNCAN HINES ASSORTED **Layer Cake Mixes** 1 LB. 2½ OZ. PKG. 25¢

SPECIAL LABEL **Crisco Salad Oil** 1 PT. 8 OZ. BTL. 39¢

LADY LINDA **Sliced White Bread** 2 1 LB. 4 OZ. LOAVES 43¢

12 QT. SIZE, INSTANT **Borden's Dry Milk** 2 LB. 6 OZ. PKG. 99¢

KOSHER DILL **Smuckers Pickles** QT. JAR 39¢

CHICKEN NOODLE **Knorr Soup Mix** 2 PK. PKG. 15¢

TOWN PRIDE SMOOTH **Peanut Butter** 1 LB. 2 OZ. JAR 44¢

ORANGE, GRAPE OR PUNCH **Stokely Fruit Drink** 1 QT. 14 OZ. CAN 19¢

TOWN PRIDE **Pure Applesauce** 3 LB. 2 OZ. JAR 49¢

TOWN PRIDE **Sweet Peas** 1 LB. CAN 15¢

WHOLE KERNEL OR CREAM **Del Monte Corn** 1 LB. 1 OZ. CAN 19¢

TENDER CUT GREEN **Green Giant Beans** 1 LB. CAN 19¢

GEORGIO PIECES & STEMS **Cut Mushrooms** 4 OZ. WT. CAN 19¢

BREAST O' CHICKEN **Chunk Style Tuna** 6½ OZ. WT. CAN 25¢

SWIFT'S PREM **Luncheon Meat** 12 OZ. WT. CAN 44¢

BROAD OR MEDIUM **Penn Dutch Noodles** 8 OZ. WT. PKG. 19¢

PARTY TIME **Crisp Potato Chips** 14 OZ. WT. PKG. 49¢

TASTY SPAGHETTIO'S **Franco American** 15¼ OZ. WT. CAN 15¢

FIRST PRIZE **Pure Shortening** 3 LB. CAN 44¢

CHARCOAL EVEN CURNING **Firm Briquettes** 20 LB. BAG 99¢

HOME WHITE **9" Paper Plates** 250 CT PKG. $1.48

11 x 11, 1 PLY GALA **Luncheon Napkins** 160 CT. PKG. 29¢

11 x 9-3/8, 2 PLY JUMBO **Bounty Towels** 180 CT. ROLL 29¢

KING SIZE **Ajax Detergent** 5 LB. 4 OZ. PKG. 99¢









PONTIAC MALL SHOPPING CENTER • GLENWOOD PLAZA SHOPPING CENTER • MIRACLE MILE SHOPPING CENTER • DIXIE HWY. AT WILLIAMS LAKE ROAD • NORTH PERRY AT ARLENE

MONEY SAVIN' PRICES!

GROCERIES & PRODUCE, TOO, ARE SAVINGS PRICED TO GO WITH YOUR STEAKS!

The big spenders will really save at Farmer Jack's this week! He's havin' a big Round Steak Sale, along with a couple dozen extra low-priced meats he's featurin'! And, all through the store - - there's an extra money-savin's on hundreds of specially priced food items!



Savin's Too Good T' Pass Up!

USE IN CASSEROLES

Farmer Jack Tomatoes



	REGULAR DISCOUNT PRICE	DOUBLE DISCOUNT PRICE
1 LB. CAN	~~19¢~~	15¢

Low "Chopping Block" Prices!

ADDS FLAVOR TO ALL FOODS

Town Pride Catsup

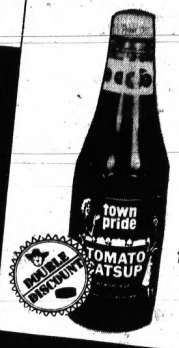

	REGULAR DISCOUNT PRICE	DOUBLE DISCOUNT PRICE
14 OZ. WT. BTL.	~~17¢~~	12¢

Tasty, Economical!

PLAIN OR PIMENTO

Chef Delight Cheese Spread



	REGULAR DISCOUNT PRICE	DOUBLE DISCOUNT PRICE
2 LB. LOAF	~~59¢~~	49¢

"Specially" Big Dessert Buy!

KIDS LOVE THEM

Zion Fig Bar Cookies



	REGULAR DISCOUNT PRICE	DOUBLE DISCOUNT PRICE
2 LB. PKG.	~~39¢~~	29¢

Delicious - A Bargain!

TRUE FRUIT FLAVOR

Eatin Time Applesauce



	REGULAR DISCOUNT PRICE	DOUBLE DISCOUNT PRICE
1 LB. CAN	~~13¢~~	10¢

Special Snacktime Savin's!

VEGETABLE OR VEGETARIAN

Campbell's Soups



	REGULAR DISCOUNT PRICE	DOUBLE DISCOUNT PRICE
10¾ OZ. WT. CAN	~~13¢~~	12¢

PRICES EFFECTIVE THRU SAT., JUNE 15.
SORRY, NO SALES TO DEALERS.

© Copyright Northgate Advertising Co. 1968

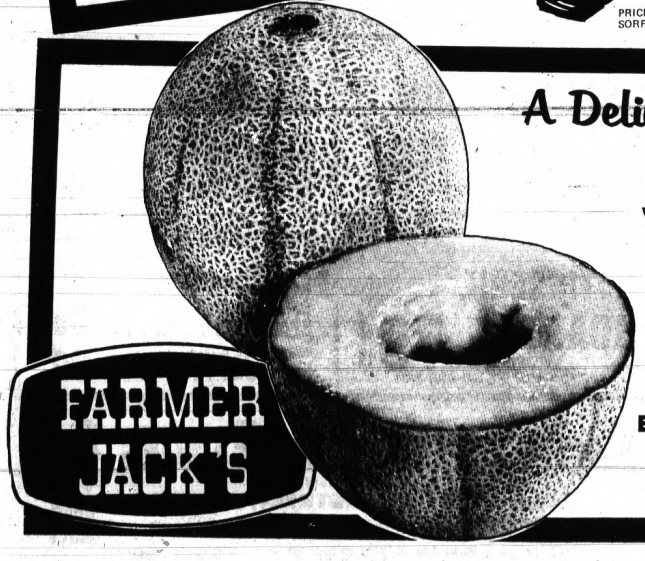

A Delicious Money-Saver!

U.S. NO. 1 CALIFORNIA

Vine Ripened Cantaloupes

EA. **29¢**

FROZEN FRIED CHICKEN **Cackle Bird**	14 OZ. WT. PKG.	88¢
FARM MAID FRESH FROZEN **Red Raspberries**	4 10 OZ. WT. PKGS.	99¢
FROZEN IN BUTTER SAUCE **Stokely's Corn**	4 10 OZ. WT. PKGS.	99¢
FARM MAID FROZEN PINK OR **White Lemonade**	10 6 OZ. FL. CANS	99¢
QUAKER MAID SHERBET OR **Ass't Ice Milk**	2 ½ GAL. CTNS.	99¢
FARM MAID FROZEN **Orange Juice**	2 12 OZ. FL. CANS	69¢
BIRDS EYE FROZEN **Cool Whip Topping**	QT. CTN.	39¢
QUAKER MAID OLDE TYME **Florentine Ice Cream**	PT. CTN.	59¢

PONTIAC MALL SHOPPING CENTER • GLENWOOD PLAZA SHOPPING CENTER • MIRACLE MILE SHOPPING CENTER • DIXIE HWY. AT WILLIAMS LAKE ROAD • NORTH PERRY AT ARLENE

Add Marmalade to Berry-Cream

Strawberries with marmalade cream is a recipe from Victorian England.

★ ★ ★

To make 6 servings, beat together until smooth 1 (8-ounce) package of softened cream cheese and ½ cup of heavy cream. Stir in ½ cup of bitter orange marmalade. Chill. Serve with 1 quart of fresh strawberries, sliced.

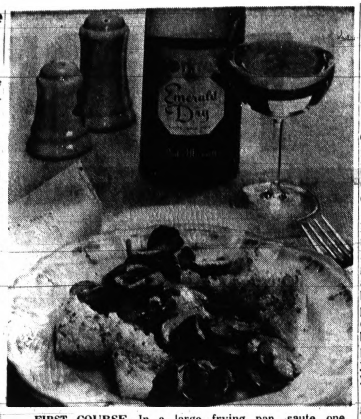

FIRST COURSE—In a large frying pan, saute one pound fresh thinly sliced mushrooms in 6 tablespoons butter. Cook about 10 minutes, or until mushrooms are deep golden and almost toasted, butter browns slightly and all mushroom liquid disappears; stir occasionally. Add one cup Emerald Dry white table wine and continue cooking until wine cooks down completely. Serve with thin buttered toast points for 2 supper servings or 4 first-course servings.

Skewer Cubed Veal

"What's a different thing I can do with veal steaks?" asks a homemaker who uses this meat to punctuate her menus with something new.

Veal steaks may be cut into inch cubes easily, answers Reba Staggs, meat authority with the National Live Stock and Meat Board. Slightly beaten eggs and crushed cornflakes give them a coating that's called "breading."

★ ★ ★

After threading and dipping in the coating, the skewers are browned slowly, then cooked until the flavor develops.

Veal Cubes on Skewers

2 pounds veal shoulder steaks
2 teaspoons prepared mustard
1 teaspoon salt
Pepper
1 tablespoon butter or margarine
2 eggs, slightly beaten
2 cups cornflakes, crushed
3 tablespoons lard or drippings
¼ cup hot water.

Cut veal steaks into boneless 1-inch squares. Thread squares onto wooden or metal skewers.

Mix mustard, salt and pepper, and butter or margarine together and rub on skewered veal. Dip in eggs, then in cornflakes.

★ ★ ★

Brown on all sides in hot lard or drippings. Add water. Cover tightly and cook slowly for about 45 minutes, or until tender. 6 servings.

Sour Cream Top

Add zest to your spring luncheon with a "saucy" treat! Combine a cup of sour cream with a dash of salt and pepper, ¼ teaspoon dill, and 2 teaspoons lemon juice. Spread toast with deviled ham, top with three asparagus spears and sour cream mixture. Bake at 350 degrees F. for 15 minutes. Serve immediately to a table of four.

Garlicky Bean Dish Comes From Arabs

"Fool" is the Arabic word for beans and you'll find them throughout the mid-east countries in dishes that are deliciously different. Although ingredients may vary from Damascus to Jerusalem to Cairo the basis is always white or red beans.

We owe the recipe for Fool Indamis to the chef of a little restaurant in Jordan called Hassan Effendi. This dish is a great favorite with the Arabs and eaten any time of day from breakfast to post-midnight supper. It looks something like our chili, served piping hot in little bowls. With it come small pitchers of oil and also of lemon juice which you add as suits your fancy.

To top off the meal serve a generous platter of sliced tomatoes and cucumbers. You'll find this Arabian delight a welcome surprise next time you entertain.

FOOL INDAMIS

1 pound can kidney beans
3 tablespoons sesame oil (olive oil or salad oil will do)
⅛ cup lemon (or lime) juice
2 tablespoons finely minced onion
1 clove garlic, crushed
¼ cup water
Salt and Pepper to taste
Finely minced parsley or mint for garnish

Simply heat all ingredients thoroughly and serve very hot. Top with either the parsley or mint. This can also be pureed in blender and served either hot or cold for an interesting condiment with meats or sea food.

AMERICAN COLONY

Another version of Fool is the adaptation popular with Americans abroad. It also can be served hot as a main dish or chilled as a salad on a bed of lettuce.

2 cups dry navy beans
6 strips of bacon
1 large onion, chopped
1 lagre clove garlic, minced
2 large tomatoes, peeled and chopped
4 tablespoons lemon juice
Freshly ground pepper to taste
Chopped parsley

Cover beans with water in large pot. Bring to boil and cook 2 minutes. Remove from heat and let stand 1 hour. Proceed to boil till beans are soft and the skins burst. Drain thoroughly.

Fry bacon till crisp and remove to drain. In the pan fat gently saute onion, garlic and tomatoes. When onion is soft but not brown, mix in crumbled bacon, beans and remaining ingredients. Top with parsley. If this is to be used as a salad, refrigerate overnight.

A goulash made with pork takes to the addition of sauerkraut.

Creamettes MACARONI

TRY THE BEST Since 1890*



* Registered Trademark — Milani Foods Inc.
Milani Foods Inc.
12312 W. Olympic Boulevard
Los Angeles, California 90064
© MILANI FOODS INC. 1968

CIRCUS OF VALUES



POT ROAST 43¢ lb.

ALL BEEF CHERRY RED HAMBURG In 10 LB. LOTS or MORE 43¢ lb.

CENTER CUT BLADE CHUCK STEAK 53¢ lb.

BONELESS ROLLED PORK ROAST Yorkshire Style 59¢ lb.

Mix or Match SAVE 17¢
* any variety of ARCHWAY COOKIES
3 PKGS. ONLY.... $1.

ICE CREAM MacDonald's Famous Carnival Brand
ONE-HALF GALLON 49¢
With Purchase of $3.00 or More
MILK ½-Gal Ctn. 45¢

BREAD SLICED 1-lb., 4-oz. Lvs. 5/$1.00

HOME FREEZER SPECIAL FULL SIDE OF BEEF
no down payment 55¢ lb. just say charge it
cut, wrapped and delivered free

COOKED BONELESS HAMS Whole or Half 69¢ lb.

Whole or Rib Half PORK LOIN
Cut Into PORK CHOPS 59¢ lb.

PATIO or ROTISSERIE ROAST 79¢ lb.
BONELESS ROLLED AND TIED

COOK-OUT BAR-B-Q SPECIALS

All Beef HAMBURG STEAKETTES 53¢ lb.
Bar-B-Q Style FRYING CHICKEN 33¢ lb.
Guaranteed Tender BUTCHER BOY STEAKS 69¢ lb.
Cottage Style PORK CHOPS ..... 43¢ lb.
Semi-Boneless DELMONICO STEAK 99¢ lb.
Tender, Lean SPARERIBS ..... 39¢ lb.
Skinless Mich. Grade No. 1 HOT DOGS ..... 39¢ lb.

HOFFMAN'S OAKLAND PACKING CO.
(RETAIL DIVISION)
526 NORTH PERRY STREET, PONTIAC
Serving the Greater Pontiac Area for Over 50 Years
FREE PARKING IN REAR FE 2-1100
WE RESERVE THE RIGHT TO LIMIT QUANTITIES
OPEN DAILY 8 A.M. to 6 P.M.

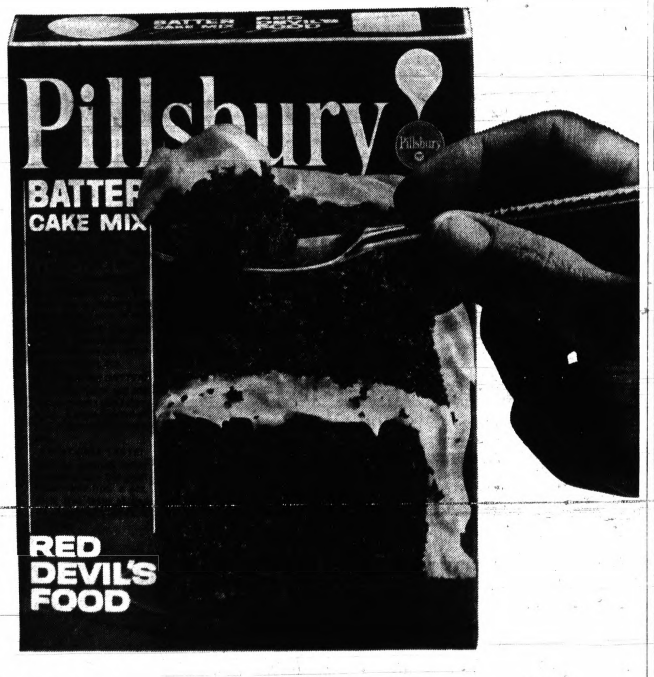

Devilish Deal

Save on any Pillsbury Batter Cake Mix. . . including new Red Devil's Food Cake Mix. Bakes up rich and moist, with a tantalizing chocolate taste that has a little bit of the devil in it.

STORE COUPON 0003
Save 6¢
on Pillsbury Batter Cake Mix (2-layer size, any flavor)
TO GROCER: If you allow 6¢ toward the purchase price of this product when this coupon is presented to you by a retail customer, issuing manufacturer will redeem for 6¢ plus 2¢ handling cost, provided you surrender coupon to manufacturer's salesman, or mail to address below. Limit one coupon per purchase. Void unless initially acquired in the manner provided above or where prohibited, taxed, or otherwise restricted or abused. Good only in U.S.A. Cash value 1/10¢.
THE PILLSBURY COMPANY, BOX 802 Minneapolis, Minnesota 55460
STORE COUPON 0003

Deaths in Pontiac, Nearby Areas

John W. Gaddis

Service for John W. Gaddis, 69, of 46 Henry Clay will be 1 p.m. tomorrow at Davis-Cobb Funeral Home with burial in Oak Hill Cemetery.

Mr. Gaddis, a retired Pontiac Motor Division employe, died Saturday.

Surviving is his wife, Rosalie.

Thomas A. Goldino

Service for Thomas A. Goldino, 52, of 133 W. Cornell will be held this week in Latrobe, Penn. His body was taken from Voorhees-Siple Funeral Home to Lopatich Funeral Home in Latrobe for the burial.

Mr. Goldino, a millwright for Pontiac Motor Division, died yesterday. He was a member of St. Michael's Catholic Church.

Surviving are his wife, Angeline; two daughters, Dolores Mae of Pontiac, and Sister Nancy Ann of the St. Joseph of Nazareth religious order; a brother and two sisters.

Everett D. Larkin

Service for Everett D. Larkin, 86, of 1654 Giddings, will be 10 a.m. Thursday from Huntoon Funeral Home, Pontiac, with burial at Perry Mount Park Cemetery.

Mr. Larkin, formerly employed at the Bloomfield Open Hunt Country Club, died Tuesday.

Mrs. Norman McPherson

Service for Mrs. Norman (Virginia) McPherson, 75, of 208 Edison will be 1:30 p.m. tomorrow at the Huntoon Funeral Home, with burial in Perry Mt. Park Cemetery.

Mrs. McPherson died Monday.

Mrs. Ezelle Moore

Service for Mrs. Ezelle (Ernestine) Moore, 38, of 531 Arthur, will be 1 p.m. Friday at the Macedonia Baptist Church. Burial will be in Oak Hill Cemetery. Arrangements are by the Frank Carruthers Funeral Home.

Mrs. Moore died Monday. She was a member of the New Salem Baptist Church in Alabama.

Surviving besides her husband are two sons, Ezell Jr. and Willie, both at home; four daughters, Lucinda, Doris, Paulette and Elizabeth, all at home; her parents, Mr. and Mrs. Ernest Crenshaw of Alabama; three brothers and a sister.

Glyn F. Post

Service for Glyn F. Post, 50, of 839½ Baldwin will be 1:30 p.m. tomorrow at Voorhees-Siple Funeral Home, with burial at Perry Mount Park cemetery.

John T. Virley

MILFORD — Service for John T. Virley, 91, of 325 Caroline will be 1 p.m. Friday at Richardson-Bird Funeral Home.

Mr. Virley, a retired farmer, died today.

Surviving are three daughters, Mrs. Paul Turgeon of Montreal, Que., Mrs. John Runyon of Farmington; and Pauline of Milford; a son, Glen of Milford; two sisters, two grandchildren and three great-grandchildren.

Mrs. Leonard Webb

Service for Mrs. Leonard (Lenoris) Webb, 35, of 340 Midway will be 1 p.m. Friday at Church of God with burial in Oak Hill Cemetery by Davis-Cobb Funeral Home.

Mrs. Webb, an employe of Brae-Burn Nursing Home, died Monday.

Surviving besides her husband are six children, Kathrine, Renee and Samuel Jr., Hudson and Leonard Jr., Lein and Stanley all of Pontiac; her parents, Mr. and Mrs. Benjamin L. Roberts of Pontiac; two brothers including Charles Roberts of Pontiac; and three sisters, Mrs. Maeolla Reece, Mrs. Caroline Kyles, and Shirley Roberts all of Pontiac.

George A. Bass

METAMORA TOWNSHIP — Service for George A. Bass, 61, of 5225 Baldwin will be 11 a.m. Friday at Flumerfelt Funeral Home, Oxford. Burial will be in Ridgelawn Cemetery, Oxford.

Mr. Bass, retired owner and operator of the former Bass Engineering Co. of Birmingham, died Monday. He was a research associate of the American Museum of Natural History of New York. He worked for the Venezuela government in 1957 exploring that country's coast and studying the habits of tuna. He was a member of the Metamora Hunt Club, the Sailfish Club of Palm Beach, Fla., and the Grosse Pointe Yacht Club.

Surviving besides his wife, Phyllis, are two sons, Allen B. of Jackson and George B. of Palm Beach, Fla.; a daughter, Mrs. Marilyn Dean of West Palm Beach, Fla.; and four grandchildren.

Memorials may be made to the Pulmonary Function Laboratory at the Good Samaritan Hospital, Palm Beach, Fla.

Terri J. Eckola

ORION TOWNSHIP — Service for Terri J. Eckola, 14, of 945 Forest Lake will be 1 p.m. Friday at Plowe Funeral Home, Crystal Falls. Burial will be in Evergreen Cemetery there. Local arrangements are by Allen's Funeral Home, Lake Orion.

Terri, a student at Lake Orion Junior High School, died yesterday. She was a part-time teacher in the nursery at Lake Orion Methodist Church and a member of the office staff at the junior high school. She was a member of Camp Fire Girls.

* * *

Surviving are her parents, Mr. and Mrs. Jack W. Eckola; two brothers, James and Robert at home; grandparents, Mrs. Mildred Harding of Iron Mountain and Jack O. Eckola of Crystal Falls.

Harry J. Kitchner

TROY — Service for Harry J. Kitchner, 23, of 349 Booth will be 2:30 p.m. tomorrow at Price Funeral Home. Burial will be in White Chapel Memorial Cemetery.

Mrs. Kitchner, a fixture builder for D & F Models and Plastics Co. of Warren, died Firday from injuries received in a plane crash in AuSable Township, Roscommon County. He was a member of Aircraft Owners and Pilots Association.

Surviving are his wife, Mary A.; three children, Deborah M., Dawn K. and Harry J. Jr., all at home; his mother, Mrs. Ruth Kitchner of Troy; three sisters; and a brother, J. Patrick of Troy.

Andrew I. Larson

AVON TOWNSHIP — Andrew I. Larson, 2566 W. Walton, died today. His body is at William R. Potere Funeral Home, Rochester.

Joseph Merow

AVON TOWNSHIP — Joseph Merow, 120 W. Auburn, died yesterday. His body is at William R. Potere Funeral Home, Rochester.

Dr. John S. Pierog

WEST BLOOMFIELD TOWNSHIP — Requiem Mass for Dr. John S. Pierog, 64, of 8039 Locklin will be 9:30 a.m. Friday at St. Alphonsus Church, Dearborn. Burial will be in Holy Sepulchre Cemetery, Southfield. A Rosary will be said at 8 p.m. tomorrow at Leonard A. Turowski Funeral Home, Detroit.

Dr. Pierog, a dentist, died yesterday. He was a member of Medical Dental Arts and of Bishop Foley Council, Knights of Columbus.

* * *

Surviving are his wife, Marie; two daughters, Mrs. John C. Nolan of Detroit and Mrs. Thomas O'Connor of Dearborn; a son, John K. of Salem, N.H.; and 10 grandchildren.

Mrs. Reginald Smith

PONTIAC TOWNSHIP — Service for Mrs. Reginald (Florence) Smith, 81, of 126 Tulane will be 3 p.m. Friday from Huntoon Funeral Home, Pontiac, with burial at White Chapel Memorial Cemetery, Troy.

Mrs. Smith, a member of Berkley Chapter, Order of Eastern Star, died Tuesday.

* * *

Surviving besides her husband are two daughters, Mrs. Lena Grimshaw of Toledo and Mrs. Caroline LaBair of Pontiac Township; a son, Reginald Armstrong of Pontiac Township; a sister and a brother, 14 grandchildren and 5 great-grandchildren.

Frank C. Tweedale

TROY — Service for Frank C. Tweedale, 25, of 1526 Muer will be 11 a.m. tomorrow at Price Funeral Home. Burial will be in Acacia Park Cemetery, Birmingham.

Mr. Tweedale, a loader for Clawson Concrete Co., died Friday of injuries received in a plane crash in AuSable Township, Roscommon County. He was a member of Clawson-Troy Elks Lodge No. 2169.

Surviving are his parents, Mr. and Mrs. Norman Tweedale of Troy; and a sister, Mrs. Robert Langley of Troy.

Hospital Head Cites State Custody Laws

Dr. Donald W. Martin, medical superintendent of Pontiac State Hospital, today revealed a letter to Oakland County Prosecutor S. Jerome Bronson replying to Bronson's call for an investigation of the hospital's security procedures.

In the communication, Martin pointed out two state acts, effective in March 1967, which "changed in Michigan the whole method of handling the so-called mentally ill offender."

* * *

Bronson had urged Michigan Atty. Gen. Frank J. Kelley to initiate an investigation in the wake of two escapes by persons accused of violent crimes and the murder May 31 of a young female patient — with which another patient is charged.

Under the acts referred to by Martin, two categories of persons charged with criminal offenses are remanded to the custody of the Department of Mental Health.

INNOCENT, INCOMPETENT

These are: those considered innocent by reason of insanity and those judged incompetent to stand trial.

After examination at the Forensic Center, Martin explained, these patients may be placed by the department in the regional state hospitals in their areas of residence.

* * *

"However," he said, "when these patients are sent to a state hospital such as ours, it is with the understanding that they are no longer considered unduly dangerous nor in need of special security measures."

He added that Pontiac state Hospital and those like it do not have such measures.

Those who prove unmanageable in a hospital such as Pontiac State may be transferred by request to Ionia State Hospital for maximum security management.

Martin described Pontiac State as an "open hospital," with many of its units unlocked.

* * *

"An integral part of the treatment is granting the patients increasing freedom and self-responsibility, depending on the condition of the individual," he said.

"Unfortunately," he added, "there are from time to time patients who appear to be improving in every respect until suddenly, without warning, they manage to leave without authorization."

PUBLIC INTEREST

Bronson said today he was pleased to have received such a forthright statement.

However, he added that his responsibility is "the overriding public interest."

* * *

Martin suggested that the new system effected by the state acts must be worked with and improved in time.

"We cannot afford to move backward, turning our hospitals into prisons and thereby penalizing the hundreds of patients who have not broken the law," he concluded.

Copies of his letter were also directed to Kelley and to two state-level mental health authorities.

GM Gets Pact

WASHINGTON (AP)—General Motors Corp. of Detroit has been awarded a three-year Army procurement contract for $25,550,092 to produce 15,635 diesel engines for 1½-ton cargo trucks.

Students' Handiwork

Races End Classes

Students at Crescent Lake School in Waterford Township yesterday closed out the school year with a cloud of dust and a checkered flag.

Four soap box derby-type racing cars, built by fifth and sixth graders at the school, were put to the test by student racing enthusiasts of all grades.

* * *

Even the teachers got into the act as drivers and pushers in a faculty race. As could be expected, the lone breakdown of the day, a flat tire, came while the teachers were at the wheel.

Schools Superintendent Dr. Don O. Tatro served as official starter for the races.

MAKESHIFT PARTS

The cars were built by members of the classes of Mrs. Ann Crumpton and William Miller.

* * *

They put them together out of plywood, stray parts from the workshop at home, lawnmower wheels and parts assembled and donated by shop students at Waterford Township High School.

The boys did all the construction work on the two-month long project. The girls yesterday contributed their somewhat questionable driving talents.

Romney Sets Twp. Election

LANSING (AP) — Gov. George Romney has called a special election Aug. 6 to fill a vacancy in the office of supervisor of Royal Oak Township.

The vacancy was caused by the resignation of James McGrath on May 24.

Under provisions of law signed by the governor on May 23, he may call a special election to fill a vacancy in any elective township office if the township board does not take action within 45 days.

Dates for the special election include:

- June 18, deadline for filing nominating petitions.
- June 21, deadline for candidate withdrawal.
- July 9, primary election, if necessary.
- Aug. 6, special election.

Updating Is Eyed for Traffic Code

A proposal to update the uniform traffic code of Sylvan Lake will be taken up by the City Council at its monthly meeting at the City Hall at 8 tonight.

* * *

The proposal, submitted by City Attorney Robert V. Parenti, is to include the new state traffic laws in the city code which was last adopted in 1959.

Also to be discussed will be a request from the Oakland County Boat Club for a July 4 fireworks display permit.

News in Brief

Rummage Sale: June 15, Four Towns Methodist Church, 9 to 12. Cooley and Lockhaven Road. —Adv.

Mom's Rummage, Thursday, 9-12, Indianwood at Baldwin. —Adv.

Rummage Clearance, everything to go. Congregation Bnai Israel Oneida at Monominee, rear door, Thurs. and Fri. 9-5.

Rummage-Antique Sale: Pilot Club, 835 Menominee, corner Ontario, Sat., June 15, 8-3.—Adv.

4-Year Pact for Oakland Schools Chief

Dr. William J. Emerson, superintendent of Oakland Schools Intermediate District, was given a new four-year contract at $30,000 per year by the school board last night.

* * *

He was making $27,500 during 1967-68. Deputy Supt. Kenneth W. Brown was given a new three-year contract at a salary of $24,500. He made $23,000 this year.

Much of the meeting was taken up by a discussion over what level vocational courses will be taught in the Walled Lake area vocational center to open in 1970.

* * *

Walled Lake school officials have said some districts which will use the center don't have prerequisites for courses to be offered at the center.

Oakland School officials told them they will have time before the center opens to include the prerequisite courses. Courses in the center will be at 11th and 12th grade levels.

1 Dead, 4 Hurt in 2-Car Crash

One person died and four others were injured in a two-car collision yesterday afternoon on Richfield in Lyon Township.

Willard Garrow, 17, of Davison, was pronounced dead on arrival at Flint's St. Joseph Hospital, according to State Police.

Garrow was riding in a car driven by Stephen Spinney, 18, of Davison, police said. Spinney and his other two passengers, Cathryn Cummings, 17, and Janeen Compton, 17, both of Davison, also were admitted to the hospital and are reported in poor condition.

The driver of the other car, Clyde Newman, 34, of Otisville, is in fair condition.

Tuesday's News at a Glance From the State Capitol

By The Associated Press

THE GOVERNOR

Signed into law the state's new fair-housing bill and a measure creating 10 new judgeships, including three for the court of appeals.

Called a special election Aug. 6 to fill a vacancy in the office of supervisor of Royal Oak Township.

THE LEGISLATURE

Was in adjournment.

Victor PAINT STORES
TILE • CARPET • WALLPAPER
MARY CARTER PAINTS

GOOD-BETTER-BEST PAINTING VALUES

GOOD	BETTER	BEST

INTERIOR LATEX PAINTS

ROL-LATEX ACRYLIC LATEX WALL PAINT — ONLY $3.49 PER GALLON WHEN YOU BUY 2 OR MORE — Reg. $5.00 PER GAL.

ROL-HIDE ONE-COAT NO-DRIP ACRYLIC LATEX WALL PAINT — ONLY $4.99 PER GALLON WHEN YOU BUY 2 OR MORE — Reg. $6.50 PER GAL.

Fabulous DURA PREME ONE-COAT ACRYLIC LATEX WALL PAINT — $8.98 PER GALLON

EXTERIOR LATEX HOUSE PAINTS

CLASSIC ACRYLIC LATEX EXTERIOR PAINT — ONLY $2.99 PER GALLON WHEN YOU BUY 2 OR MORE — Reg. $4.00 PER GAL.

ROL-EZE ONE-COAT ACRYLIC LATEX HOUSE PAINT — ONLY $4.99 PER GALLON WHEN YOU BUY 2 OR MORE — Reg. $7.30 PER GAL.

Fabulous DURA PREME ONE-COAT ACRYLIC LATEX HOUSE PAINT STOPS DISCOLORATION FROM INDUSTRIAL FUMES FOR YEARS GUARANTEED IN WRITING — $8.98 PER GALLON

EXTERIOR OIL BASE HOUSE PAINTS

MARY CARTER OIL BASE HOUSE PAINT — ONLY $3.99 PER GALLON WHEN YOU BUY 2 OR MORE — Reg. $5.30 PER GAL.

LIQUID GLASS OIL BASE HOUSE PAINT — ONLY $4.99 PER GALLON WHEN YOU BUY 2 OR MORE — Reg. $7.30 PER GAL.

Fabulous DURA PREME ONE-COAT OIL BASE HOUSE PAINT STOPS DISCOLORATION FROM INDUSTRIAL FUMES FOR YEARS GUARANTEED IN WRITING — $8.98 PER GALLON

REGISTER TO WIN A MUSTANG AND MANY OTHER PRIZES! DURING MARY CARTER'S 25th ANNIVERSARY SWEEPSTAKES.

AMERICA'S BEST PAINT VALUE!
MORE THAN 1300 STORES FROM COAST TO COAST!

Victor PAINT STORES — All Victor Paint Stores Carry a Complete Line of Mary Carter Paints. MARY CARTER PAINTS

158 North Saginaw St. — Next to Sears, Pontiac—Telephone 338-6544

906 West Huron St. — at Telegraph Road, Pontiac—Telephone 338-3738

AVON-TROY CARPET* — 1650 Auburn Road, Utica, Michigan, Telephone 852-2444

WALLED LAKE DISCOUNT HOUSE* — 707 Pontiac Trail, Walled Lake, Telephone 624-4845

JOHN'S LAWN AND GARDEN EQUIPMENT* — 7215 Cooley Lake Rd., Union Lk., Telephone 363-8104

MOST STORES OPEN MON. THRU FRI. 9 A.M. TO 9 P.M. AND SAT. 9 A.M. TO 6 P.M. * STARRED STORES OPEN SUN. 10 A.M. TO 3 P.M. *ALL ITEMS NOT AVAILABLE AT ALL STORES!

Pupils Might Lose Mr. Proud

Lack of Funds May Hurt Bethune



Pontiac Press Photos

MR. PROUD—This eight-foot statue of Mr. Proud, a mythical character representing a strong father image, stands proudly near the front door of Bethune School. Nobody has seen the real Mr. Proud, but pupils look up to this superman-type hero. He stands for strength and success in life, and has improved the pupils attitudes and achievement. Pupils wear Mr. Proud T-shirts, get Mr. Proud awards and watch the "proud-of" bulletin board for pictures of themselves.

By DICK ROBINSON

"Bethune is what's happening."

It's Monday and school has just begun at Bethune Elementary School in Pontiac.

★ ★ ★

As on every Monday, a voice comes over the loudspeaker. This time it says:

"Good morning, boys and girls. You started with the idea of becoming the best school in the universe and you have accomplished that goal.

EXCITING, WONDERFUL

"It isn't everyday that people from all over the world call and write, asking for an invitation to come by and visit your school. It isn't everyday that other boys and girls and teachers want to be a part of this magnificent structure we all call 'our school.'

"Something exciting, something wonderful is happening here because you wanted it to happen.

★ ★ ★

"I guess I could say that part of our prestige comes from the very fact that, to use the expression from one of your classroom songs, 'Bethune is what's happening.' "

Children from this predominately Negro school listen intently to the mythical character named Mr. Proud.

MOTIVATING TALKS

Mr. Proud, who watches over the school everyday, gives the pupils motivating talks and study tips designed to develop in them a sense of pride in themselves and their home and school.

Bethune pupils haven't seen Mr. Proud, but they know he exists. An eight-foot model of this superman-type character stands near the school's front door.

★ ★ ★

He is just one part of the school's $111,000 federally funded project to develop a positive self-concept in each student and thus raise his achievement level.

"I bet now the people on Mars think Bethune is the best school," comments fifth grader Clifton Walker.

Research indicates that the way a student views himself determines the level of his school performance.

But this one-year pilot program which concludes in August is having serious difficulties in getting funds for the next school year.

★ ★ ★

Initial indications are that the program has been very successful says Assistant Director James Hawkins. Parents have been asking what's going to happen?

Funds under the Elementary and Secondary Education Acts of 1965 will not be available next school year, Hawkins explains.

FINGERS CROSSED

Hawkins and others connected with the project are trying to get money from the middle cities section of the new state aid bill.

Meanwhile, Hawkins is crossing his fingers for next year while the pupils are fearful of losing their idol — Mr. Proud. What will Bethune be like without Mr. Proud? they ask themselves.

★ ★ ★

While Bethune School got a large federal grant for the program, another southside school got a similar program started on its own.

Principal Booker T. Yancey of Whittier Elementary School solicited the help of the Oakland Schools staff and ran a program for 154 second and third graders.

HUMAN RELATIONS

Yancey reports that the pupils' attitudes toward themselves and academic achievement have improved by activities focusing on human relations.

This program will probably not be continued next school year either, but Yancey said he hopes teachers will continue to use the new techniques they've learned.



BOOKMAKERS — Third graders at Pontiac's Whittier School make photo album covers for scrapbooks which contain polaroid pictures of themselves. Pictures are taken of a child doing something good or positive.



ALL SMILES — Whittier third grader Gregory Taylor proudly shows his finished album cover. It has been found that a pupil develops pride in himself by having his own book which accentuates his positive activities.



I'M ON TV — Third grader Debra Wilson, 470 Orchard Lake, helps her teacher at Bethune School explain fractions by filling containers with water. She's being filmed on closed circuit television by technical aides. The film is later replayed to the class to improve self-concept.



UNIVERSE'S BEST SCHOOL — Envious pupils watch second graders Bernadine Walker, 161 Branch, and Gary Officer, 267 Branch, leave Pontiac's Bethune Elementary School wearing their school T-shirts. The shirts, which show mythical character Mr. Proud and say "Bethune School — Best in the Universe," are awarded for good behavior and achievement. Every student is given a school beanie.

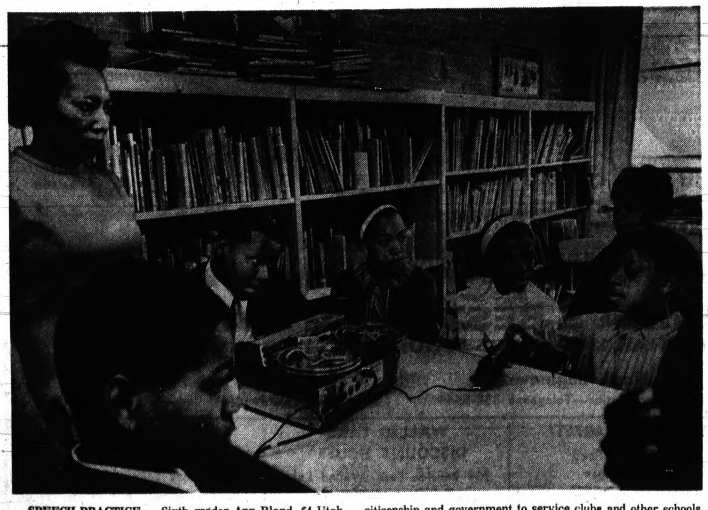

SPEECH PRACTICE — Sixth grader Ann Bland, 64 Utah, practices a speech in the Toastmistress and Toastmasters Clubs at Bethune School. The club members give talks on citizenship and government to service clubs and other schools. Once each month they hold a luncheon at an elementary school and are treated to lunch at a local restaurant.

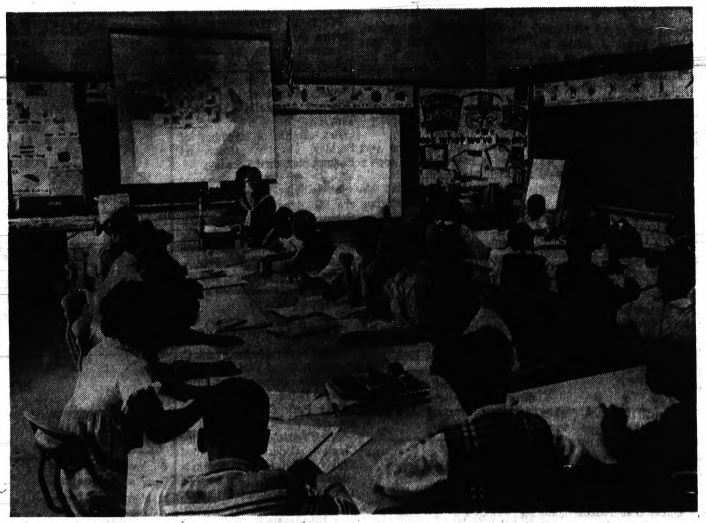

A FIVE-LETTER WORD — Third grade teacher Mrs. Anna Chandler of Whittier School goes over a crossword puzzle with her classes. She fills in the puzzle on an overhead projector as the class guesses the words. Each child completes his own puzzle at the same time. Another screen is used to project a wordless comic strip. The pupils then make up their own words.

WHY SETTLE FOR LESS?

AT KROGER YOU GET TENDERAY BEEF, LOW PRICES *Plus* TOP VALUE STAMPS!

THE FRIENDLY FOLKS
Kroger

LEAN SMOKED
Serve n' Save Sliced Bacon
1-LB PKG **65¢**

Whole Fresh Fryers
KROGER PICKS 'EM PLUMP AND TENDER. YOU CAN TRUST THE QUALITY, SEE THE SAVINGS.
29¢ LB.
FRESH SPLIT BROILERS OR
Roasting Chickens 39¢ LB

U.S. CHOICE
Chuck Roast
USDA CHOICE
BLADE CENTER CUT **49¢** LB.
LEAN, MILD-FLAVORED THE PERFECT CHOICE FOR SATISFYING, LOW COST MEAL
U.S. CHOICE **Chuck Steak** LB 59¢

JEFF'S BARBECUED CHUCK ROAST
Another all-time FAVORITE RECIPE from Good Housekeeping

2½ pounds chuck roast, 2" thick
1 five-ounce bottle soy sauce
¼ cup brown sugar, packed
1 tablespoon lemon juice
¼ cup Burgundy
1 teaspoon Worcestershire
1½ cups water

Early in day: In 12" x 8" x 2" baking dish, blend soy sauce with rest of ingredients; refrigerate roast in this sauce for at least 6 hours, turning once.

About 2 hours before serving: Start fire. Grill chuck 5" from hot coals, for 30 minutes on each side, or to desired rareness, often spooning on marinade.

To serve: Don't slice meat: divide it into 4 individual servings.

FOR OTHER RECIPES SEE GOOD HOUSEKEEPING ON SALE AT KROGER.

Copyrighted material used by permission



FRESH OR
Smoked Picnics 39¢ LB.

FRESH LEAN
Leg O' Pork Roast..... LB 79¢
PESCHKE'S SLICED
Bologna OR **Wieners**.. 14-OZ PKG 49¢
ALL BEEF OR ALL MEAT
Eckrich Wieners..... 1-LB PKG 69¢
U.S. CHOICE TENDERAY CHUCK
Boneless Beef Roast LB 79¢
GLENDALE
Sliced Beer Salami..... LB 69¢
FROZEN
Family Steaks.....10 2-OZ WT. PATTIES $1
FRESH
Boston Pork Butts..... LB 59¢

CENTER CUT RIB
Pork Chops
89¢ LB. Loin Chops 99¢ LB

Semi-Boneless **Hams**
WHOLE OR HALF **69¢** LB.

COUNTRY CLUB
Canned Ham
10 LB. CAN **$6.99**

COUNTRY CLUB
Corned Beef
POINT CUT **69¢** LB

U.S. CHOICE TENDERAY
Rib Roast 4TH AND 5TH RIBS **79¢** LB

U.S. CHOICE TENDERAY
Rib Steak 7-INCH CUT **89¢** LB

50 TOP VALUE STAMPS
WITH THIS COUPON ON 2-PKGS CUT-UP FRYERS 2-PKGS FRYER PARTS OR 2-SPLIT BROILERS
Valid Thru Sun., June 16, 1968 At Kroger Det. & East. Mich. A

50 TOP VALUE STAMPS
WITH THIS COUPON ON ANY TWO PACKAGES GORDON'S LINK PORK SAUSAGE
Valid Thru Sun., June 16, 1968 At Kroger Det. & East. Mich. B

BUTTERMILK
Puffin Biscuits.....3 8-OZ WT PKGS 29¢
SUNSHINE BRAND
Hi-Ho Crackers..... 1-LB PKG 41¢
NABISCO DELICIOUS COOKIES
Fig Newtons..... 1-LB PKG 39¢
SLICED FRANKENMUTH
Kraft Cheese..... 8-OZ WT PKG 49¢

SLICED MUENSTER
Kraft Cheese..... 8-OZ WT PKG 51¢
KRAFT SLICED
Mozzarella Cheese..... 6-OZ WT PKG 45¢
MILD SOAP FOR BABY CLOTHES
Ivory Flakes.....2 LB PKG 79¢
FABRIC SOFTENER
Downy..... 1-QT 1-OZ BTL 69¢

CHLORINE BLEACH
Stardust..... 1-LB 11-OZ PKG 68¢
GERMASEPTIC
Giant Dreft..... 2-LB 6-OZ PKG 79¢
SPECIAL LABEL—GLASS INSIDE
Duz Detergent..... 2-LB 7-OZ PKG 69¢
SPECIAL LABEL
King Size Bold..... 5-LB 4-OZ PKG $1.04

SPECIAL LABEL
Ivory Liquid..... 1-PT 6-OZ BTL 45¢
SPECIAL LABEL
Cascade..... 1-LB 4-OZ PKG 35¢
PERSONAL SIZE
Ivory Soap.....4 BAR PACK 28¢
LIQUID
Top Job Cleaner..... 1-PT 6-OZ BTL 59¢

Ford Is Guilty in Autolite Antitrust Suit

DETROIT (AP) — For Motor Company's 1961 acquisition of the name and several facilities of the Electric Autolite Co. was In violation of the Clayton Antitrust Act, U. S. District Judge Ralph M. Freeman has ruled in an 80-page decision.

* * *

Faced with a substantial decline in its sales to Chrysler Corp. of batteries, spark plugs and other automotive electrical components, Autolite sold Ford a spark plug facility at Fostoria, Ohio, and a battery plant at Owosso, Mich.

* * *

"The effect of the acquisition," Freeman wrote, "may be substantially to lessen competition in automotive batteries and spark plugs throughout the United States."

At issue was Section 7 of the Clayton Act, which stipulates that no firm subject to the jurisdiction of the Federal Trade Commission may acquire any portion of the assets of another firm "where in any line of commerce in any section of the country, the effect of such acquisition may be substantially to lessen competition, or tend to create a monopoly."

PRECEDENT CITED

Although acknowledging that the acquisiton probably would not lessen competition or create a monopoly, Freeman said legal precedent provides that if a "forbidden effect or tendency is produced in one out of all the various lines of commerce," the transaction is in violation of the Clayton Act.

* * *

A spokesman in Freeman's office said further action in the case is unclear at this time. The decision, he explained, is merely a finding that Ford's acquisition of the Autolite name and facilities is illegal. There has been no order so far for Ford to divest itself of the property, he said.

* * *

Ford's acquisition of Autolite ignition equipment as distributor and generator parts and coils was not found in violation of the Clayton Act, nor was Ford's plans to distribute "original equipment" electrical parts to dealers and independent retailers alike.

Boys State Aides Take All the Pots

CARSON CITY, Nev. (AP) — The editor of the Nevada Boys State newspaper says 160 high school delegates studying government should be allowed to gamble in this state where gambling by adults is legal.

* * *

"Everyone is doing it anyway," said editor Dale Wilson of Reno. He said the boys are playing penny-ante poker, but counselors keep confiscating their pots.

Rule's Effect Seen Slight

LANSING (AP) — Michigan will be only slightly affected by the U. S. Supreme Court's decision requiring certain state employes to receive a minimum hourly wage and time and a half for overtime, state officials said Tuesday.

"We're just about in compliance with the decision," said Otis Hardy of the Department of Civil Service. "The total impact in the state of Michigan is not going to be very substantial."

He estimated total cost at less than $300,000." Most of the costs will be due to the overtime provision requiring time and a half after 42 hours per week.

The state now pays time and a half after 80 hours in a bi-weekly period.

* * *

The court's decision extends the 1966 Federal Fair Labor Standards Act to all employes of state hospitals, schools and related institutions. Hardy said it would affect between 2,000 and 3,000 state employes.

THE FRIENDLY FOLKS

Kroger

EVERY TIME YOU SHOP KROGER YOU GET DOUBLE

WE RESERVE THE RIGHT TO LIMIT QUANTITIES. PRICES AND ITEMS EFFECTIVE AT KROGER IN DETROIT AND EASTERN MICHIGAN THRU SUNDAY, JUNE 16, 1968. NONE SOLD TO DEALERS. COPYRIGHT 1968. THE KROGER CO.

LOW CALORIE
Libby's Fruit Cocktail
1-LB CAN 19¢





Libby's Tomato Juice
1-QT 14-OZ CAN 25¢

SALTED BROOKFIELD
Swift's Roll Butter
1-LB ROLL 66¢
SALTED Land O' Lakes Butter 1-LB CTN 74¢

NON-DAIRY CREAMER
Coffee Mate
1-LB 2-OZ JAR 79¢

AVONDALE BRAND
Sweet Peas
1-LB CAN 12¢

COUNTRY CLUB FUDGEES, RAINBOW POPS OR
Twin Pops
12 BARS 44¢

Birds Eye Cool Whip
QT CTN 39¢

ASSORTED FLAVORS
Big K Beverages..... PT BTL 10¢

CHOICE OF GRINDS
Hills Bros. Coffee..3 LB CAN $1.69

FROZEN
Birds Eye Awake..9-FL OZ CAN 29¢

INSTANT COFFEE
Maxwell House.....6-OZ WT JAR 89¢

SPECIAL LABEL—KROGER BRAND
Instant Tea.....2¼-OZ WT JAR 69¢

YUBAN
Instant Coffee.....8-OZ WT JAR $1.09

READ'S DELICIOUS
Potato Salad.....1-LB CAN 29¢

SKIPPY BRAND
Peanut Butter.....7-LB 2-OZ JAR 49¢

DELICIOUS
Del Monte Peas...7-LB 1-OZ CAN 19¢

FOR YOUR LAUNDRY
Miracle White....GALLON CONTAINER $1.49

4 VARIETIES
Milani Dressings....8-OZ WT BTL 25¢

FROZEN CHICKEN, TURKEY OR BEEF
Kroger Pot Pies.....8-OZ WT PKG 15¢



DELICIOUS
Polar Pak Ice Cream
½-GAL CARTON 59¢
VANILLA CHOCOLATE OR NEAPOLITAN

CHOICE OF GRINDS
Yuban Coffee.....1-LB CAN 81¢

MAXWELL HOUSE
Coffee.....2 LB CAN $1.33

CANNED LUNCHEON MEAT
Swift's Prem.....12-OZ WT CAN 39¢

GREEN GIANT PEAS OR
Niblets Corn....2 7½-OZ WT CANS 29¢

RAGU PLAIN, MUSHROOMS, OR MEAT
Spaghetti Sauce....15½-OZ WT CAN 39¢

KING COLE WHOLE WHITE
Irish Potatoes.....1-LB 13-OZ CAN 19¢

RICH TOMATO FLAVOR
Del Monte Catsup...14-OZ WT BTL 18¢

SPECIAL LABEL
Kroger Mayonnaise..QT JAR 49¢

CREAMETTE
Elbow Macaroni....7-OZ WT PKG 13¢

ASSORTED FLAVORS—TOASTEMS OR
Pop Tarts.....10-OZ WT PKG 35¢

SUN GOLD CRISPY
Saltine Crackers.....1-LB PKG 19¢

ASSORTED FLAVORS
Jell-O Gelatins.....3-OZ WT PKG 10¢

GREAT LAKES BRAND
Charcoal Briquets
20 LB BAG 99¢

ST. REGIS 9-INCH WHITE
150 Paper Plates
PKG 99¢

FROZEN
Morton Cream Pies
14-OZ WT PIE 25¢

NORTHERN BRAND MENTHOL
Facial Tissue
150-CT PKG 19¢

CHUN KING BEEF OR CHICKEN
Divider Pack
2-LB 12-OZ CAN 59¢

LIGHT CHUNK STYLE
Chicken of the Sea
6½-OZ WT CAN 25¢
$1.00 OFF YOUR GROCERY BILL. SEE SPECIAL CHICKEN OF THE SEA TUNA DISPLAY IN OUR STORE

MIST O' GOLD FROZEN
Orange Juice
6-FL OZ CAN 14¢

June is Dairy Month!

KROGER WHITE GRADE 'A'
Large Eggs
DOZEN 39¢
EXTRA LARGE OR PREMIUM GRADE AA EGGS DOZ 43¢

KROGER FORTIFIED 2% BUTTERFAT
Hi-Nu Milk.....½-GAL CTN 47¢

HOMESTYLE OR BUTTERMILK
Kroger Biscuits 8-OZ WT TUBE 8¢

IN QUARTERS—TASTEE
Margarine.....1-LB CTN 15¢

KROGER LOW-FAT DUTCH
Chocolate Milk
½-GAL CTN 39¢

VALUABLE COUPON
7¢ Off
WITH THIS COUPON ON
Kleenex Towels
2 ROLL PACK 31¢
PRICE WITHOUT COUPON 38¢
Valid Thru Sun., June 16, 1968 At Kroger Det. & East. Mich. Limit One Coupon Per Customer.

50 TOP VALUE STAMPS
WITH THIS COUPON ON ANY ½-GAL COUNTRY CLUB ICE CREAM
Valid Thru Sun., June 16, 1968 At Kroger Det. & East. Mich. C

50 TOP VALUE STAMPS
WITH THIS COUPON ON ANY 2 PACKAGES ICE CREAM NOVELTIES
Valid Thru Sun., June 16, 1968 At Kroger Det. & East. Mich. D


NOT THIS MEDIUM 36 SIZE


NOT THIS LARGE 27 SIZE

But This! Jumbo 23 Size

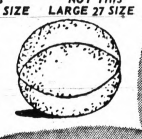

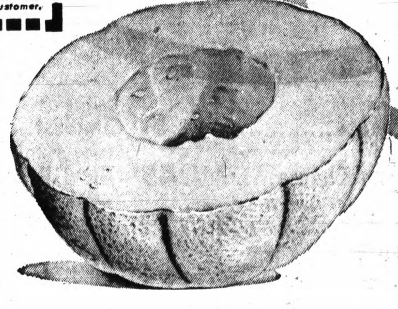

SWEET N' JUICY VINE RIPENED
23 Size Cantaloupes
3 FOR $1

FRESH
Vine-Ripened Tomatoes
3 LBS 69¢

138 SIZE WASH. STATE
Red Delicious Apples
12 FOR 99¢

Foreign Analysts Try to Explain Why RFK Was Slain

FRANKFURT, Germany (AP) —America's political violence like;y will stop only when the political slaying of an "unknown Negro or freedom fighter" stirs as much outrage as the killing of a national figure, a West German commentator says.

The United States need "a purging of moral conscience," declared Friedrich Langhelm of the Rheinische Post of Dusseldorf.

Langhelm was one of a host of foreign analysts trying to explain why Robert F. Kennedy was slain, and pondering where America is headed.

The Sunday Times of London said: "The Vietnam war and the crisis of the urban Negro are the two burning issues, and they have defeated solution by conventional politics. Together they have produced an almost intolerable tension in American life, and the climate, if not the specific cause for assassination."

"This may seem like a heartless way of saying it," said the newspaper Asahi of Tokyo, "but the United States is feeling the reprisal from the war'" in Vietnam.

Asahi said the war "cannot help but create an atmosphere in the country conducive to the ready use of violence."

★ ★ ★

Viktor Meier, Washington correspondent of the Frankfurter Neue Presse in West Germany, also cited racial tensions. And he said reason enough for a searching of conscience is that "the revolver-wielding here is glorified by movies, television, magazines, comic strips and children's toys."

★ ★ ★

Some commentators mentioned the theory that violence is inherited from America's hard pioneer times. But the British weekly New Statesman dismissed the importance of frontier sharpshooters as "a Hollywood cliche which abuses the historical facts."

'DEVOTION TO LAW'

"America," it said, "was a product of an overwhelming devotion to constitutional law; violence, though common, was essentially an aberration."

John R. Dove, deputy professor of English philology at Finland's University of Oulu, saw it as ironic that Kennedy's death apparently was not "at the hands of that organized crime which, as attorney general, he so courageously hounded." Dove's views were in a letter to the London Daily Telegraph.

★ ★ ★

"Each fresh act of violence spreads fresh doubt about American capacity for leadership," said the Times of London. "The habit of assassination destroys the authority of any country."

David English, foreign editor of the London Daily Express, wrote: "Nations, like people, can have nervous breakdowns. And America is very near the edge of this situation. Paralyzed with fear, tormented by indecision, it is allowing violence—the fatal flaw in the national character—to become the most dominating influence in its life."

BRAZILIAN VIEW

Brazilian newspapers too portrayed the United States as a land of violence. They gave the story of Kennedy's assassination more space than the death of former Brazilian President Humberto Castello Branco in an airplane crash last year.

Cartoons in the Brazilian press showed a youthful sniper, with monster-like features, lining up the crosshairs of his rifle sight on the Statue of Liberty's heart; an American flag with 50 bullets instead of stars, and Uncle Sam, with dollars sticking from his coat pocket, blowing the smoke from a revolver barrel.

SAVINGS! EVERYDAY LOW PRICES PLUS TOP VALUE STAMPS ---WHY SETTLE FOR LESS?

HILLS BROS OR
Maxwell House Coffee
1-LB CAN **69¢** Save 23¢ Kroger Vac Pac 2 LB CAN $1.15



ALL PURPOSE
Crisco Shortening
3 LB CAN **69¢**



4½" X 4½"
650 SHEETS PER ROLL
Family Scott Tissue
4 ROLL PACK **28¢**

WHOLE PEELED
Contadina Tomatoes
1-LB 8-OZ CAN **25¢**

PIZZA FLAVORED
Hunt's Catsup
14-OZ WT BTL **10¢**

SPECIAL LABEL
Spic & Span
3-LB 6-OZ PKG **62¢**

SPECIAL LABEL
Giant Size Fab
3-LB 1-OZ PKG **55¢**

10-OZ BONUS PACK INCLUDED
Vel Liquid
1-PT 6-OZ BTL **55¢** A TOTAL OF A QUART AT THIS SPECIAL PRICE!

REGULAR SIZE
Cashmere Bouquet Soap
4 BAR PACK **35¢**

SPECIAL LABEL
Ajax Liquid Cleaner
1-QT 8-OZ BTL **65¢**

TOASTED OAT GOODNESS
Cheerios ..... W... **44¢**

KROGER CEREAL
Wheat Puffs ..... 8-OZ WT PKG **23¢**

KROGER CEREAL
Rice Puffs ..... 6-OZ WT PKG **23¢**

BUTTERMILK
Pillsbury Biscuits 4 8-OZ WT PKGS **39¢**

ROYAL BRAND Strawberry, Chocolate, Vanilla
Shake A Pudd'n .. 6 2/3-OZ WT PKG **39¢**

PILLSBURY ASSORTED
Cake Mixes ..... 1-LB 2-OZ PKG **29¢**

KROGER BAKED
Rye Bread
MIX OR MATCH **5** 1-LB LOAVES **$1**
REGULAR RYE, BISMARCK RYE OR BLACK FOREST RYE

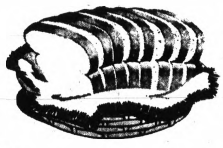

KROGER FRESH WIENER OR
Hamburg Buns ..... 4 8-CT PKGS **$1**

FRESH BAKED
Abel's Bagels ..... 12-OZ WT PKG **33¢**

FOR FRYING & COOKING
Mazola Oil ..... QT BTL **59¢**

FOR FRYING & COOKING
Crisco Oil ..... 1-QT 6-OZ BTL **63¢**

JIFFY BRAND
Biscuit Mix ..... 2-LB 8-OZ PKG **29¢**

FROZEN ASSORTED
Morton Dinners .... 11-OZ WT PKG **36¢**

FLEISCHMANN'S CORN OIL
Margarine ..... 1-LB PKG **39¢**

FROZEN ICE CREAM
Drumsticks ..... 6-CT PKG **49¢**

FROZEN COUNTRY CLUB
Ice Cream Bars ..... 12-CT PKG **69¢**

BABY FORMULA—SIMILAC OR
Enfamil Liquid ..... 13-FL OZ CAN **22¢**

5 VARIETIES—HOLLYWOOD
Candy Bars ..... 6 CT PKG **19¢**

ALUMINUM FOIL
Reynolds Wrap ..... 25-FT ROLL **25¢**

GALA ASSORTED
Family Napkins ..... 60-CT PKG **12¢**

JUMBO ROLL
Gala Towels ..... ROLL **29¢**

SPECIAL LABEL
Tide ..... 5-LB 4-OZ PKG **$1.09**

SPECIAL LABEL
Safeguard Soap 2 BATH SIZE BARS **36¢**

PENN RAD
Charcoal Lighter ..... ½-GAL CAN **55¢**

WITH DISPENSER
Solo Cozy Cups ..... PKG **39¢**

MOTT'S
Applesauce
3 LB JAR **49¢**

Stokely Drinks
1-QT 14-OZ CAN **19¢** ORANGE GRAPE OR FRUIT PUNCH

PENN DUTCHMAN STEMS & PIECES
Mushrooms
4-OZ WT CAN **19¢**

8 VARIETIES KROGER
Bag Cookies
3 1-LB BAGS **$1**

TREE RIPENED
Fresh Peaches
3 LBS. **69¢**



sunrise FRESH

SWEET CALIFORNIA
Seedless Grapes
49¢ LB

SWEET DARK RED
Bing Cherries
59¢ LB

FAST PAIN RELIEF FOR HEADACHES, COLDS, BODY ACHES AND NEURALGIA



Anacin Tablets
100-COUNT BOTTLE **99¢**

Kroger

Health & Beauty Aids!

SPECIAL LABEL—DEODORANT
Right Guard ..... 7-FL OZ CAN **77¢**

SPECIAL LABEL
Colgate Toothpaste 8¾-OZ WT TUBE **69¢**

WILKINSON SWORD
Razor Blades ..... 5-CT PKG **53¢**

PLUS IRON
One-A-Day Vitamins 100-CT BTL **$1.77**

FOR CHILDREN
Chocks Vitamins ... 100-CT BTL **$1.77**

FOR THE FAMILY
One-A-Day Vitamins 100-CT BTL **$1.77**

SPECIAL LABEL—JOHNSON & JOHNSON
Swabs ..... 88-CT PKG **49¢**

JOHNSON & JOHNSON
Baby Oil
4-FL OZ BTL **53¢**

Kroger

Clip this valuable coupon now!

100 100

Worth 100 EXTRA Top Value Stamps

This coupon good for 100 Extra Top Value Stamps with purchase of $10.00 or more at any Kroger store in Detroit & East. Mich. Coupon valid through Sunday, June 16, 1968. Limit one coupon.

100 100

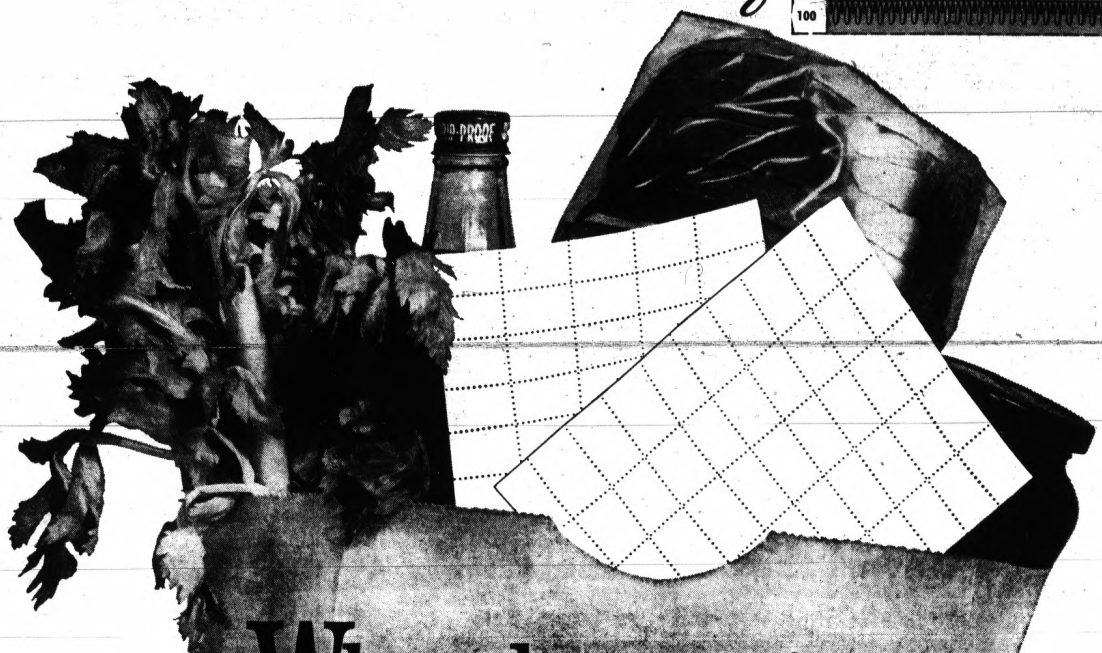

Who always gives Top Value Stamps and low prices every day?..... Kroger *that's who!*



See Other Pages For More Exciting Values From Kroger!

We always say "thanks for your business" with Top Value Stamps

Don't let anyone tell you that you can't have both!

Naturally, we know one of the big reasons folks keep on shopping at our stores . . . *low prices.* Prices just as low as our big volume-buying can make them . . . not on a few featured items, but on everything throughout our stores! Top Value Stamps are simply our way of saying "thanks for your business." Shop and compare. Prove to your own satisfaction that you always get Top Value Stamps *plus* rock-bottom prices at our stores.

© TOP VALUE ENTERPRISES, INC. 1967

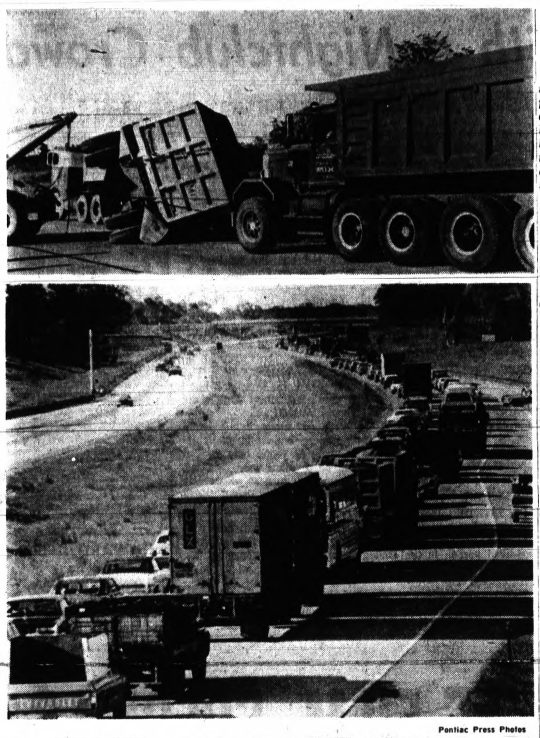

Pontiac Press Photos

FREEWAY SNARL — Traffic on southbound I-75 in Pontiac Township was backed up for miles from 7:15 until nearly 9 a.m. today (bottom photo) after a tractor-trailer overturned on the roadway (top photo). No one was reported injured. Oakland County sheriff's deputies said the mishap occurred when the driver of the truck, David Lange, 33, of Roseville, slammed on the brakes to avoid a car swinging into his lane.

Flip's Humor Is Finely Honed

(EDITOR'S NOTE — Flip Wilson works hard at making people laugh. He's been studying and researching humor for a long while and now it seems to have paid off. He's surely one of the most successful comedians of television's past few seasons.

By CYNTHIA LOWRY
AP Television-Radio Writer

NEW YORK — "The first law of humor is that things can be funny only when we are in fun," wrote Max Eastman in his 1936 book, "The Enjoyment of Laughter."

Eastman's first law of humor, plus the second, third and fourth, are the building blocks of the career of Flip Wilson, a thoughtful fellow now in his mid-30s who constructs his comedy routines with the precision of an engineer blueprinting a bridge.

★ ★ ★

At the moment, Flip is one of the hot comics to surface in the past couple of television seasons. His datebook is loaded with appointments to visit Ed Sullivan, Dean Martin, the Smothers Brothers and Carol Burnett on their respective variety hours. He is a welcome guest on the late evening shows — Carson's, Griffin's and Bishop's. He has been almost a regular on Rowan and Martin's "Laugh-In," and most recently, NBC put him under a long-term contract and is planning to develop a program around his very distinctive personality and style.

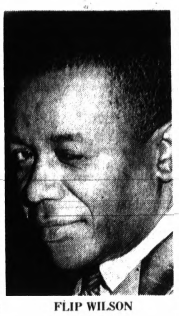

FLIP WILSON

FRESH FACE

But while Wilson may be a fresh face on television, the round-faced Negro with a penchant for study and research has been learning his business for a long time — 13 years, precisely, and mostly in the grubby obscurity of small nightclubs.

"No one can really say what's funny," Wilson said. "There are laws of humor, and the element of surprise, of course, is important. But mostly, when you choose a piece, you must pick one that you yourself think is funny.

"Then you go to work and analyze what you've got, and work it up with gestures and voice changes and shifts of words. It took me three years to get my Columbus story the way I wanted it."

Wilson's Columbus story, one of his most popular, explains how Columbus went to Queen Isabella for permission to go to America and discover Ray Charles. It falls squarely within Eastman's dictum about being "in fun."

PLEASANT FLAVOR

His "Cowboys and Colored People" involves Eastman's second law of humor: "Disagreeable things, so long as they are not disagreeable enough to 'spoil the fun' tend to acquire a pleasant emotional flavor and provoke a laugh."

This sketch is a dialogue between a black man and an Indian with the Negro commiserating with the redskin because he has no Willie Mays to brag about. It winds up with the Indian coming in with the snapper — "Did you ever hear of anyone playing 'cowboys and colored people?' "

★ ★ ★

Of course, such a piece, unless honed smooth with Wilson's finesse and manner could be, rather than funny, downright offensive.

Wilson whose first name is Clerow, was born and grew up in Jersey City. He made his theatrical debut at age 9, as Clara Barton in a school play in an emergency: the feminine lead got measles and little Clerow was the only other person who knew the lines.

He enlisted in the Air Force at 16, picked up his nickname, "Flip" because of his attitude toward life and the military. His commanding officer persuaded him to take grammar lessons and to learn to type. When he got out of the service he worked as a bellhop in a San Francisco hotel and somehow got a walk-on role in a comedy as a drunk. He never looked back.

★ ★ ★

Today Wilson says that his big break came when he finally made the "Tonight Show" followed by a booking on the Ed Sullivan show.

SAME MATERIAL

"The only trouble with variety shows as a showcase for young comedians is that you are almost forced to reuse the same material," he said. "They may catch you with Carson or somebody, and book you on another show. But somebody instructs you to repeat the number they have seen. This sometimes suggests to the audience that it's the only thing you can do."

★ ★ ★

Wilson, when he started studying comedy and refining his own techniques, gave himself 15 years to become really proficient at his specialty. Now, with great success, he has made the grade two years ahead of schedule. He still concentrates completely on his work, a rolling stone who lives in a suitcase and concentrates on collecting material — his own thoughts and experiences as well as those borrowed from others — which some day he hopes to publish as a textbook on humor for the benefit of future young comics.

There are some 60,000 people living in the Virgin Islands, with a per capita income of $2,100, highest of any area south of the United States.

So Long, Ned! You'll Be Missed(?)

By HAL BOYLE

NEW YORK (AP)—Remarks a man gets tired of hearing—or overhearing—on the eve of retirement:



"So this is your last week, Ned. Is that why they called in the accountants to give the petty cash fund a last quick checkover?"

"The old gang BOYLE will sure miss you at the water cooler, old-timer. I guess you put in more time hanging around it than anybody."

"What are you going to do with all the dough you stashed away? I hear you're going to become a silent partner with Howard Hughes and buy up the rest of Las Vegas."

WIFE'S TURN

"Well, we put up with you for 40 years. Now it's your wife's turn."

"Can I have your seat cushion when you leave, Ned? By now it should be the most comfortable one in the office."

★ ★ ★

"If you're not leaving until Friday, how about lending me a fast $20? Pay you back Thursday for sure."

"I know my husband has earned a good rest after all these years in that office salt mine, but I simply don't know what I'll do with him. I'm not used to having a man underfoot around the house, day in and day out."

"Ned, the boss wanted to throw you a farewell fete at the executive lunch club, but asked me to take you as he couldn't make it. Now I find I may be out of town that day. How about us stopping off at the tavern down the street today and having a couple of quick ones instead? Gee, that's great. I knew you'd be big about it."

"What are you going to do with all the loot you've banked, Ned? Buy a box of apples and open your own fruit stand?"

★ ★ ★

"We're thinking of surprising him with a color television set as a going-away gift. But several of his friends think it might be better just to buy him his old office swivel chair—as he always seemed to be happiest while dozing in it."

"Why should I contribute a dollar? I hear that when they took up a collection to buy flowers for my wife when she had her tonsils out 10 years ago, Ned refused to chip in more than two bits."

'TOO OLD, TOO TIRED'

"What are you going to do with yourself? You're too old to be any good at golf, too tired and homely to chase women, and too poor to play the horses. Maybe you'd just better try to stay on the payroll."

"Now that you're leaving for good, Ned, how about breaking down and telling the rest of us guys just what you were supposed to be doing the last 40 years. We've never been able to figure it out."

"The thing that puzzles everybody is what you're going to do with all the green stuff you've squirreled away. I hear you've got banknotes stuffed in the holes of all the elm trees in your back yard."

"So this week winds it up, eh? better be careful. I had a cousin who retired last year, and he keeled over the very next day. He never got to collect a penny of pension money from the firm."

"Boy, do I envy you! nothing to do the rest of your life but sit on your front porch and wonder how to cure your rheumatism."

"I hear Ned was the handsomest man in the place when he first came here. Well, time does things to everybody."

"Now remember, Jane, after we give Ned his present, you throw both arms around him and give him a great big kiss. After all, it's your turn. I had to kiss old Mr. Robbins goodby when he retired last February—and one kiss a year to a retiree fills any girl's quota."

Nonstop Flights Hearings Slated

WASHINGTON (AP) — The Civil Aeronautics Board ordered Tuesday an expedited hearing on applications of North Central Airlines and Western Air Lines for authority to operate nonstop between Detroit and Milwaukee, Wis., and between Minneapolis-St. Paul and Milwaukee.

North Central serves all the cities involved, but under certificate restrictions against non-stop flights. Western asked for an extension of its route system beyond Minneapolis-St. Paul to Detroit by way of Milwaukee.

SAVE 50c . . . BRING THIS AD AND SAVE 50c
ASTROLOGY & MYSTIC ARTS SHOW
INCLUDING PSYCHEDELIC LIGHTS SHOW
STATE FAIR GROUNDS
4 DAYS - JUNE 13 to 16 - 1 P.M. to 10 P.M. DAILY
ADULTS $2 CHILDREN (12 and under) $1
SAVE 50c . . . BRING THIS AD AND SAVE 50c

HURON
WED.-SAT.-SUN. at 1:00-3:00-5:00-7:00-9:00
THURS.-FRI.-MON.-TUES. at 7:00 and 9:00
WARREN BEATTY
FAYE DUNAWAY
BONNIE AND CLYDE
TECHNICOLOR® FROM WARNER BROS.-SEVEN ARTS

CHILDREN UNDER 12 FREE
Now Playing at Pontiac
FIRST DRIVE-IN RUN
RODGERS and HAMMERSTEIN'S
THE SOUND OF MUSIC
WINNER OF 5 ACADEMY AWARDS Including "Best Picture"!
My Favorite Things
also
SPECIAL FEATURETTE
'The Mississippi Traveler'
GIANT FREE POWER RIDES
BOX OFFICE OPEN 7:00 P.M.
Pontiac
DRIVE-IN THEATER - FE 5-4500
2935 DIXIE HIGHWAY (U.S. 10)
1 BLOCK N. TELEGRAPH RD.

NOW PLAYING AT WATERFORD
First Run!
THE Savage Seven
RIDING LIKE OUTLAWS OF ANOTHER DAY. VIOLENT.. DEFIANT!
"THE SAVAGE SEVEN" COLOR by DE LUXE ROBERT WALKER
LARRY BISHOP · JOANNA FRANK · GARWOOD · ADAM ROARKE
UP UP AND AWAY!
SUSAN STRASBERG
DEAN STOCKWELL
PSYCH-OUT
and
in PATHECOLOR
BRUCE NICHOLSON · DERN
ADAM ROARKE · JULIEN
GIANT FREE POWERIDES
BOX OFFICE OPEN 7:00 P.M.
Waterford
DRIVE-IN THEATER — 674-1800
WMS. LAKE RD. AT AIRPORT RD., MILE WEST OF DIXIE HGWY. (U.S. 10) - CHILDREN UNDER 12 FREE

Now KEEGO
ORCHARD LK. RD., KEEGO HARBOR
ADMISSION $1.25 — CHILD 50c
ACADEMY AWARD WINNER
BEST ACTRESS KATHARINE HEPBURN
BEST SCREENPLAY - WILLIAM ROSE
COLUMBIA PICTURES presents a Stanley Kramer production
Spencer TRACY | Sidney POITIER | Katharine HEPBURN
guess who's coming to dinner
TECHNICOLOR
7:20
9:30

Now Playing at Miracle Mile
First Run!
with Jill she was one thing... with Paul another...
SANDY DENNIS
KEIR DULLEA
ANNE HEYWOOD
"THE FOX"
FOR ADULTS ONLY
AND
GIRLS! SEE IT FOR YOUR OWN PROTECTION!
"A GUIDE FOR THE MARRIED MAN"
WALTER MATTHAU
ROBERT MORSE
INGER STEVENS
· COLOR by DELUXE
GIANT FREE POWERIDES
BOX OFFICE OPEN 7:00 P.M.
Miracle Mile
DRIVE-IN THEATER — FE 2-1000
SOUTH TELEGRAPH AT SQ. LAKE RD. 1 MILE W. WOODWARD

"I, A WOMAN' IS JUST A RIBALD TALE TO BE ENJOYED!" —Bob Carr, Detroit News
"YOU SEE ABOUT ALL OF THIS PERSON THERE IS TO SEE!" —Louis Cook, Free Press
Recommended for THE MATURE ADULT!
From Sweden... A totally new concept in artistic motion pictures for adults!
RADLEY H. METZGER presents
"I, a woman"
with ESSY PERSSON
SIV HOLM
A co-production of Nordisk Film, Copenhagen and AB Europa Film, Stockholm.
Directed by Mac Ahlberg - Distributed by Audubon Films
LIMITED ENGAGEMENT!
QUO VADIS
Exclusive SHOWING!
NORTHLAND at Northland Center • 353-0100
PENTHOUSE II Warren & Wayne Rd. • GA. 5-7700

CAMPUS Art Theatre
12 NORTH SAGINAW IN DOWNTOWN PONTIAC
MATINEES DAILY
OPEN 11:45 A.M.
Show Starts 12:00 Noon
Continuous — 334-4436
YOU MUST BE 18 — PROOF REQUIRED
THE MONUMENTAL ACHIEVEMENT IN ADULT MOTION PICTURES!
FILMED IN 1001 COLORS!
The Lustful Turk
Plus 2nd ADULT HIT "BOING, BOING"

Now Playing at Blue Sky
First Run
Truman Capote's
IN COLD BLOOD
Written for the Screen and Directed by Richard Brooks
Music by QUINCY JONES
A Columbia Pictures Release In Panavision
"There has never been a film like it. Possibly there will not be again!" —Vernon Scott, United Press International
Plus
DEAN MARTIN
MATT HELM
THE AMBUSHERS
COLOR
GIANT FREE POWERIDES
BOX OFFICE OPEN 7:00 P.M.
Blue Sky
DRIVE-IN THEATER — 332-3200
OPDYKE RD. AT WALTON BLVD
CHILDREN UNDER 12 FREE

Durante, at 75, Still Has a Way With a Nightclub Crowd

By BOB THOMAS

LAS VEGAS, Nev. (AP) — The burnt-orange sun was slipping behind Mt. Charleston as Jimmy Durante strode out of the Frontier Hotel and found himself surrounded by a covey of Shriners.

"Why, it's Jimmy Durante!" they exlaimed, as if greeting a fellow member of the temple.

* * *

"Hi-ya, boys," Jimmy rasped, shaking the hands of each.

"You sure put on a great show last night," said a red-fezzed man.

BACK SLAPPER

"Thanks a million, thanks a million,", said Jimmy, slapping him on the back and continuing along his way.

The Saturday evening traffic finally slowed, and Jimmy crossed the highway. He hurried along, shoulders slightly hunched, toes pointed outward. On the sidewalk, at the entrance of the Desert Inn and in the lobby, there were cries of: "It's Jimmy Durante!" and he paused for a raucous word with each group. Then he padded down the corridors and up two flights of stairs to the health club for his daily rubdown.

* * *

As the masseur worked over Durante's compact, tanned frame, the comedian reminisced.

"I grew up on the East Side of New York, you know. Catherine Street was my old neighborhood — I think Al Smith was the assemblyman in that district in those days. My dad was a barber and we lived in a little jernt that had the terlet in the backyard. Later when things got goin' good and he added a coupla chairs to the shop, we moved to a bigger apartment. This time the terlet was down the hall.

'GREAT GUY'

"He was a great guy, my dad — great sensa humor. I used to help him out in the shop, latherin' up the customers for shaves. When I got a nickel or a dime for a tip, I'd run out of the jernt and go down to the candy store to spend it. I never hung around, or I mighta been a barber, too.

"I took up the piana instead. My dad, he thought I was gonna be a bum. In those days they though all piana players were bums.

* * *

"One of my first jobs was out at Rockaway, where one of the singin' waiters was Eddie Cantor. There was a great guy — one of the finest men that God ever gave breat' to. Eddie an' I had a way of workin' together. He'd come up to the piana an' say, 'You know The Hills of Kentucky? A guy over there will pay me two bucks if I sing it for him, and I don't know it.'

"An' I'd say, 'No, I don't know it, but you make up some words, an' I'll play the melody.' So we'd play the song and the customer'd yell, 'That ain't The Hills of Kentucky!' Then Cantor'd say, 'Ya mean there's two of 'em?'"

WEIGHT WATCHER

After his massage, Jimmy stepped on the scales. He fretted that he was 156, which he considered two pounds overweight. It didn't show.

At 75, a decade past the retirement age for ordinary mortals, Durante is trim and lively and despite his years, he still performs one of the most strenuous acts in show business. He is doing the thing that first brought him to prominence in the speakeasies of Manhattan in the 1920s — belting songs in his gravelly voice, strutting stiff-legged as he shakes his head in open-mouthed wonderment, assaulting his fellow performers with good-natured violence. Many of the songs and some of the jokes are the same now as then.



AP Wirephoto

Jimmy Durante Wows 'Em

* * *

He is a show biz original, member of a generation of performers who were each of them one of a kind — Al Jolson, Eddie Cantor, George M. Cohan, Sophie Tucker. Durante reached the heights in every medium — Broadway shows, vaudeville, radio, movies, records, television. But he is at his best in the place where he got started: the nightclub.

ON STAGE

A little while after stepping off the scales Jimmy was on the stage of the Venus Room of the Frontier Hotel. Fedora askew, he grabbed the microphone and told the 800 diners:

You gotta start off each day with a song,

Even when things go wrong.

You'll feel better, you'll even look better . . .

* * *

What followed was 85 minutes of song, tomfoolery, near-mayhem and a touch of sentiment. He carried on mock romances with the chorus girls — "Imagine kissin' with noses in Greenland — I'd be the Cary Grant of that jernt!" He carried on a running feud with the orchestra leader — "He don't know how to play an instrument, so they give him a stick!"

He played piano with a rock 'n' roll band of five sisters, ranging from 5 to 11 years, in a rousing rendition of "Sgt. Pepper's Lonely Hearts Club Band." He introduced his partner, Eddie Jackson, "of Clayton, Jackson and Durante," and the old-time song-and-dance man did his familiar "Bill Bailey" strut.

STUDIED CONFUSION

The show continued with studied confusion. Jimmy introduced "my junior partner," Sonny King, and the pair engaged in duets, arguments and violence. Things quieted down when Jimmy 'sang 'Young at Heart":

Fairy tales can come true,

It can happen to you,

If you're young at heart . . . .

Coming from Jimmy Durante at 75, the words seemed to bear special meaning, and the applause was loud and sustained. Jimmy stood in a purple spotlight at center-stage, warmed by the happy sound.

* * *

The show went on with "One of Those Songs," "Inka Dinka Doo," a wild dance with a fat girl, more japery with Jackson and King and a rousing finale. Jimmy ended the show amid vast applause and toured the ringside tables shaking hands with the guests.

Backstage in the massive trailer that serves as the star dressing room, Jimmy continued greeting fans, shaking hands and signing autographs for all comers.

ALWAYS TIME

"Jimmy always has time for everyone who wants to talk to him," says Sonny King, 46, the strongly built, onetime operatic singer who has been with the act 15 years. "He always tells me, 'Where will we be tomorrow if we don't be nice to the people today?' Even when he's done five shows in a day, he doesn't know how to say no.

"Jimmy's a genius, no doubt about it. Yeah, I know the word genius is loosely used in our business. But when you see what Jimmy does with an audience, you gotta admit that he's a genius."

* * *

After greeting postshow visitors, having a brief rubdown and changing from tuxedo to blue slacks, sport shirt and sweater, Durante went to the Frontier's Cabaret Room for dinner. He had a glass of sherry, a lettuce salad with roquefort dressing, a minute steak and chopped spinach.

The Durante nose, close-up, is as imposing a monument as it seems from the stage. There are erratic ruts about the mouth and the forehead is permanently pleated; otherwise Jimmy gives little evidence of his age. His voice is firm enough to stun waiters across a crowded room, and his entire manner is youthful.

SAME MANNERISMS

His mannerisms remain the same — the cocked head when he is listening to a query, the sweeping back of the surviving wisps of hair atop the shiny head — "Not much there, but every strand's got a muscle!" The language is unchangingly East Side, sprinkled with double negatives and pronunciation oddities.

Durante is on the road between 15 and 25 weeks a year, playing his antic humor in clubs from Lake Tahoe to San Juan. Such engagements, plus TV guest appearances and his breakfast-food commercials, probably earn him close to a half-million dollars yearly.

* * *

Yet he is not considered in the same financial league with Bob Hope, Bing Crosby and other entertainment millionaires. This is due partly to his support of an entourage — he takes a troupe of eight on the road — partly because he is the softest touch in show business.

"Louie B. Mayer did somethin' good for me, 'way back in 1931," said Jimmy. "He had this friend of his who sold insurance, and Mayer convinced me to take out a coupla annuities. Those are comin' in now, and I'm lucky to have 'em.

NO GIMMICKS

"I ain't got any tax gimmicks, no prepaid interest on real estate or that sorta thing. I just pay my taxes and let it go at that. I don't end up with much at the end of the year."

A well-dressed man approached the table, and put out his hand. "Mr. Durante, I want to thank you for all the pleasure you've given to me and everyone I know."

* * *

"Well, thank ya; thank ya a lot," said Jimmy, shaking the man's hand. After he had left, Jimmy reflected, "Ya know, somethin' like that makes it worth it all."

He finished only half his steak and a few bites of spinach before leaving for the second show, at midnight. Afterward he went to the Stardust Hotel to chat with the operators, who had recently sold the place to Howard Hughes. It was 4 a.m. before Jimmy went to bed in the Presidential Suite of the Frontier.

Jimmy rose at 1:30 on Sunday afternoon and went next door to the Silver Slipper, where he had agreed to pose for photographs with Sonny Liston, who was training for a Los Angeles prizefight. "I don't know why I'm doin' this," said Jimmy as he strolled along, "except that I promised a guy I'd come over. He said the publicity would help the fight. So what the hell."

He climbed the stairs to the makeshift gym and posed with the former heavyweight boxing champ, giving his best ha-cha-cha smile for the photographers and onlookers. Then Jimmy returned to his suite, pausing along the way to pose for a tourist's camera and shake the hands of passing admirers.

* * *

Jimmy sat on the balcony where he breakfasted. He had two more nights of the three-week engagement, and he was thinking of home. He and his wife, Margie, and their adopted daughter, Ceci, 6, live in a newly built house in Beverly Hills.

"Since we've had the baby, I don't like to stay away from home the way I used to," said Jimmy. "I like to work two-three weeks, then go home, then play another two-three weeks, and go home. I don't wanna be away too long.

"That Ceci, she's a character. I call her up on the phone and she says, 'Hi Daddy I love you gotta go now goodbye.' Just like that. She don't like me to drive her to school; she'd rather take the bus. Or if I do drive her, she makes me let her out and not get out with her.

"She grabs me by the nose and says, 'I think I'll pull this off; then you won't be famous any more.' I dunno, I guess she don't like to share me.

* * *

"Ya know, it was somethin' when Marge and I adopted little Ceci. There was a question of whether I was too old to adopt a baby. Ya know what the judge said? He said, 'Mr. Durante, I have seen you perform, and I am convinced that you are truly young at heart.'"

Eddie Jackson, 72, a stout man with the face of a warrior in a Japanese woodblock print, has been with Jimmy for 56 years. Lou Clayton, the other member of the trio, died in 1950.

BEST-LIKED

Of Durante, Jackson says, "He don't know how to hold a grievance. I always say he's the best-liked person in the United States. You ain't never heard a word against him.

"We come a long way since 1916, me and Jimmy. We played before four presidents, did 29 different engagements at the Palace — nobody had a record like that.

* * *

"Jimmy never gets tired — that's for old people,' he says. 'How long can he keep it up? People all the time are askin' him if he'll retire. He always says, 'I'll quit when they stop laughin'. If that ever happens, I'll know it's time; nobody'll have tell me. But as long as they keep on laughin', I'll do my stuff.'"

Age is not one of Jimmy's favorite topics.

"I try to be outa town on my boirthday to avoid any fuss," he remarked. "They wanted to have a big wowout for my last one when I was in Miami, but I wouldn't let 'em. I don't think about how old I am.

"It's a funny tying. Paul Whiteman once told me this: 'As long as you're only 49, you can be a young man. But the minute you turn 50, everybody starts calling' you Pops.'"

* * *

Despite his impatience with the subject of age, Jimmy doesn't mind reminiscing. He reflected that he might be a band leader, but for the workings of fate.

"You know, I was a pretty good piana player," he said. "They wrote me up in one of them histories of jazz as bein' one of the two best of my day. Back in those times, I used to play for Clayton and Jackson and whenever I tried to do a little somethin' in the act, the manager would say, 'Shuddup and play the piana!'

(Advertisement)

PIN-WORMS

A FAMILY AFFAIR

Fidgeting, nose-picking, a tormenting rectal itch are often telltale signs of Pin-Worms...ugly parasites that medical experts say infest 1 out of every 3 persons examined. Entire families may be victims and not know it.

To get rid of Pin-Worms, they must be killed in the large intestine where they live and multiply. That's exactly what Jayne's P-W tablets do . . . and here's how they do it:

First — a scientific coating carries the tablets into the bowels before they dissolve. Then — Jayne's modern, medically-approved ingredient goes right to work — kills Pin-Worms quickly, easily. *Ask your pharmacist.*

Don't take chances with dangerous, highly contagious Pin-Worms which infect entire families. Get genuine Jayne's P-W Vermifuge . . . small, easy-to-take tablets . . . special sizes for children and adults.

HOWARD DELL
Is at the
BALDWIN PHARMACY
219 Baldwin Ave.
FE 4-2620



A BUSY LIFE—The Schnozz finds time in a crowded day for a massage (left) and a meal.

AP Wirephoto

YANKEE DEPARTMENT STORES

YANKEE FILM SPECIALS

AT DISCOUNT PRICES

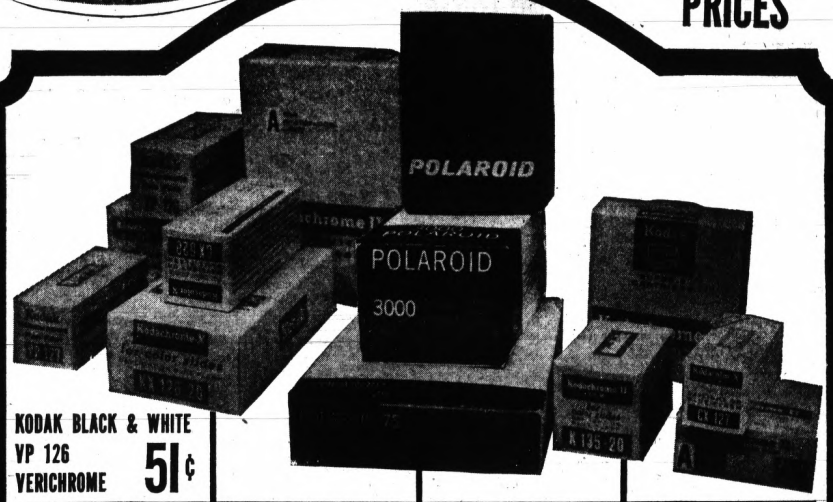

KODAK BLACK & WHITE VP 126 VERICHROME 51¢

KODAK BLACK & WHITE VP 120-127-620 VERICHROME FILM 42¢ ROLL

KODAK 35MM-K135-36 KODACHROME FILM 36 EXP. 2.17 WITH PROCESSING 3.62 WITHOUT PROCESSING

KODAK K460-8MM KODACHROME II DAYLIGHT MOVIE FILM 3.59 WITHOUT PROCESSING WITH PROCESSING 4.09

POLAROID TYPE 20 SWINGER FILM 1.67

KODAK CX127 CX620 KODACOLOR FILM 91¢ ROLL

KODAK 35MM K135-20 KODACHROME FILM-20 EXP. 1.61 WITH PROCESSING 2.51 WITHOUT PROCESSING

KODAK KX126-20 KODACHROME FILM FOR SLIDES 1.61 WITH PROCESSING 2.51 WITHOUT PROCESSING

POLAROID TYPE 108 COLOR FILM 3.81

KODAK KA464 8MM SUPER MOVIE FILM CARTRIDGE 2.33 WITHOUT PROCESSING FOR OUTDOOR OR INDOOR PHOTOS WITH PROCESSING 3.29

KODAK K-459 8MM KODAK II DAYLIGHT FILM 2.09 WITH PROCESSING 2.99 WITHOUT PROCESSING

POLAROID TYPE 107 BLACK & WHITE FILM 1.99 FOR PACK CAMERAS OR NEW #3000 SWINGER CAMERA

POLAROID TYPE 47 BLACK AND WHITE FILM 2.13

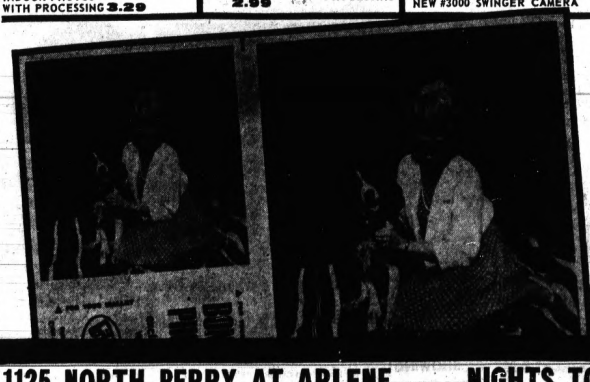

FREE COLOR PICTURE BONUS

TWO PRINTS OF EACH 126-620-120-127 ONE REGULAR SIZE ONE WALLET SIZE BOTH FOR 24¢

1125 NORTH PERRY AT ARLENE . . . NIGHTS TO 10, SUNDAY TO 7

Quiet Billy Casper in Spotlight on Eve of U.S. Open Tourney

ROCHESTER, N.Y. (AP) — Billy Casper, quiet and cool as ever but the hottest commodity on the pro tour, was a solid favorite today to capture his third United States Open Golf Championship.

Casper's near fantastic success this year—he's won four tournaments and almost $125,000—has thrust him ahead of the usual favorites, the troubled twosome of Jack Nicklaus and Arnold Palmer.

"Billy's got to be the man to beat," said young Lee Trevino, also ranked by his fellow pros as a prime contender for golf's most prestigious title.

"Casper's playing incredible golf and the course is made for him."

FINAL ROUNDS

Play starts Thursday on the demanding 6,962-yard, par 70 Oak Hill Country Club layout. The starting field of 150 will be trimmed to the low 60 and ties after Friday's play for the final two rounds Saturday and Sunday.

"I'm playing the best golf of my life," said the 36-year-old Casper, second only to Palmer on the all-time list of money winners and this year's leader.

* * *

"I have never played better. Largely, I think, it's my attitude. Whatever it is, it's all there. All aspects of my game are the best they have ever been."

He had a practice round of 70 in sweltering heat Tuesday and said he was satisfied.

"I don't think you'll see very many low scores," he said.

NOT TOO LONG

The course is not overly long, which favors Casper. But the fairways are very narrow, favoring his rifle-like accuracy, and the course is studded with some 34,000 trees, mostly oak and pine, and laced by winding brooks, picturesque but hazardous.

Most of the pros figure the demand for accuracy and the penalties of the hazards cut the chances of the gambling Nicklaus and Palmer.

* * *

Nicklaus is in a slump. He hasn't won this year. Palmer is plagued by a balky, aching hip. His last major title was the 1964 Masters. Gary Player says he's playing well and putting poorly. He hasn't scored a tour victory since the 1965 Open.

But they're always threats. And Nicklaus said his game has been improved with a new driver.

NEW CONFIDENCE

"I'd been driving badly," the 28-year-old Golden Bear said. "But the new club has given me new confidence."

Other major threats include Roberto de Vicenzo, the British Open champion who signed an incorrect card at the Masters; strong, young Tom Weiskopf; Masters champion Bob Goalby, PGA champion Don January, and the new breed, the crop of younger players who are muscling in on the established stars.

* * *

These include Bob Lunn, a two-time winner this year, former U.S. and British Amateur champ Bob Dickson, former amateur and NCAA champ Bob Murphy and Trevino, whose accuracy makes him a top contender.

And, too, there's Sam Snead, now 56 and still looking for the one major title that has eluded him in a professional career that spans more than three decades.

Lady Luck Continues to Favor Bengals

Detroiters Hike Lead by Taking 2 From Twins

THE PONTIAC PRESS
WEDNESDAY, JUNE 12, 1968 E—1 SPORTS

DETROIT (AP)—The Detroit Tigers' incredible luck turned back Minnesota twice Tuesday night, as the Twins balked, erred, pitched wildly and simply dropped the ball.

The Tigers won the opener 3-1 on two unearned runs driven in by sub catcher Jim Price, and took the nightcap 3-2 on a pair of errors by normally surehanded Cesar Tovar.

* * *

Four of the six Detroit runs in the twinbill were unearned as the Tigers extended their American League lead to 4½ games over Baltimore and Cleveland.

"We seem to be getting our share of the breaks," understated Manager Mayo Smith after Tovar's second error on a sure doubleplay throw allowed Detroit to win the nightcap.

LAST CHANCE

The Tigers have won 12 games this year in their last turn at bat and 19 in which they were either tied or trailing after the seventh inning.

With one out and Tom Matchick on second and Dick McAuliffe on first, Mickey Stanley hit a grounder to Twins' shortstop Jackie Hernandez. He flipped to Tovar forcing McAuliffe at second for the second out. But Tovar's relay bounced past Harmon Killebrew at first and Matchick came home with the winning run.

* * *

Matchick, who had singled to open the inning off loser Al Worthington, 2-2, and moved to second on McAuliffe's hit, said: "As soon as I saw the ball go by Killewbrew, I just took off."

The Tigers, trailing 2-1, tied the score in the eighth on a single by Stanley and a wild pitch and a balk by Ron Perranoski, who had relieved starter Dave Boswell, and a single by Norm Cash.

FIRST MISCUE

Detroit's first run came in the third on Stanley's double, an infield grounder and Tovar's first error.

Minnesota, losing its fourth straight, scored one run off starter Joe Sparma in the first inning on Tony Oliva's sacrifice fly. Another run was scored in the fourth on a walk and Tovar's double.

* * *

John Hiller, who pitched two hitless innings of relief after Sparma left for a pinch batter, got credit for his fourth victory against a single loss.

* * *

Sparma, who has had trouble getting support from his teammates, gave up four hits but failed to figure in the decision. He has lost two games this year in which the Tigers have gotten a total of two hits.

"It'll even up," said Sparma. "As long as we win, I don't care."

FIRST GAME

MINNESOTA	ab	r	h	bi	DETROIT	ab	r	h	bi
Uhlaendr cf	4	0	1	0	McAuliffe 2b	4	0	1	0
Tovar 2b	3	0	0	0	Stanley cf	3	0	0	0
Killebrew 1b	4	0	0	0	Northrup rf	3	0	0	0
Oliva rf	3	0	1	1	Cash 1b	3	1	0	0
Allison lf	3	0	0	0	GBrown lf	3	1	1	0
Rollins 3b	3	0	1	0	Comer lf	0	0	0	0
Hernandz ss	3	0	0	0	Wert 3b	2	0	0	0
Holt ph	1	0	0	0	Matchick ss	3	0	0	0
Quilici 2b	0	0	0	0	Oyler ss	0	0	0	0
Rosebro ph	1	0	0	0	Price c	3	1	2	2
RClark 2b	0	0	0	0	Dobson p	1	0	0	0
Look c	4	0	1	0	Patterson p	1	0	0	0
DChance p	2	0	0	0					
Reese ph	1	0	1	0					
BMiller p	0	0	0	0					
Roland p	0	0	0	0					
Kostro ph	1	0	0	0					
Total	32	1	6	1	Total	27	3	5	3

Minnesota 000 000 010—1
Detroit 020 010 00x—3

E—Rollins, DP—Minnesota 2, Detroit 1. LOB—Minnesota 9, Detroit 4. 2B—Oliva, Price. HR—Oliva (8), S—Wert.

	IP	H	R	ER	BB	SO
D.Chance (L,4-8)	6	4	3	1	2	5
B.Miller	1 2-3	1	0	0	0	2
Roland	1-3	0	0	0	0	1
Dobson (W,3-0)	7 2-3	5	1	1	5	10
Patterson	1 1-3	1	0	0	0	1

HBP—B.Miller (Northrup). T—2:22.

SECOND GAME

MINNESOTA	ab	r	h	bi	DETROIT	ab	r	h	bi
Hernandz ss	3	1	0	0	McAuliffe 2b	3	0	1	0
Uhlaendr cf	4	0	0	0	Stanley cf	3	2	3	0
Oliva rf	3	0	0	1	Northrup rf	4	0	0	0
Killebrew 1b	4	0	0	0	Cash 1b	4	0	2	1
Allison lf	3	1	1	0	Wnerton lf	3	0	1	0
Tovar 2b	4	0	1	1	Freehan c	3	0	0	0
RClark 3b	4	0	0	0	Wert 3b	4	0	2	0
Rosebro c	2	0	0	0	Oyler ss	4	0	2	0
Boswell p	2	0	0	0	Matchick ss	3	1	1	0
Perrosk1 p	0	0	0	0	Sparma p	2	0	0	0
Worthgtn p	0	0	0	0	Price ph	1	0	0	0
					Hiller p	0	0	0	0
Total	30	2	4	2	Total	34	3	10	1

Two out when winning run scored

Minnesota 100 100 000—2
Detroit 001 000 011—3

E—Sparma, Tovar 2, R.Clark, Uhlaender. DP—Minnesota 3. LOB—Minnesota 5, Detroit 9. 2B—Cash, Stanley, Tovar. S—Boswell, Sf—Oliva.

	IP	H	R	ER	BB	SO
Boswell	6	5	3	0	3	4
Perranoski	1	2	1	1	0	3
Worthington (L,2-2)	1 2-3	3	1	0	1	2
Sparma	7	4	2	1	1	5
Hiller (W,4-1)	2 1-3	1	0	0	0	1

HBP—Sparma (Hernandez). WP—Boswell, Perranoski, Worthington. Balk—Perranoski. PB—Freehan. T—2:32. A—24,442.

Reds, Braves Deal

Pappas, Cloninger in Switch

CINCINNATI (AP) — Cincinnati and Atlanta exchanged hurlers Milt Pappas and Tony Cloninger Tuesday in a six-man deal that both teams feel will bolster their pitching staffs especially.

The Reds also sent reliever Ted Davidson and infielder Bob Johnson to the Braves for reliever Clay Carroll and infielder Woody Woodward.

* * *

Pappas, a product of Detroit's Cooley High School, recently said his playing days with Cincinnati "are numbered" and added Tuesday that "I knew I was going. It was only a matter of where and when."

* * *

Pappas ran into a dispute with Cincinnati management following the slaying of U.S. Sen. Robert Kennedy and ended up announcing last Saturday his resignation as Cincinnati player representative.

Kennedy's funeral was delayed and Pappas told Reds' officials that players would rather not play Saturday night. Management felt differently.

LONG RANGE

When asked if he negotiated the deal with Atlanta after the dispute with Pappas, Howsam replied, "No, we've been working on the deal since May 17. We've been scouting Cloninger for a long time and know his arm is sound," Howsam said.

Atlanta Manager Lum Harris said Pappas, 2-5 this year with a 5.57 ERA in 15 games, "will make us a darn good pitcher."

* * *

"I've liked Pappas as a pitcher from the first time I saw him," Harris continued about the 29-year-old veteran who posted a 16-13 record last year with a 3.34 ERA and entered the season with a 138-98 major league record.



AP Wirephoto

MAN TO BEAT—Smiling Billy Casper, leading money winner on the pro golf tour this year, is the player most observers feel will be in the top spot when the U.S.G.A. Open ends Sunday at Oak Hill in Rochester, N.Y.

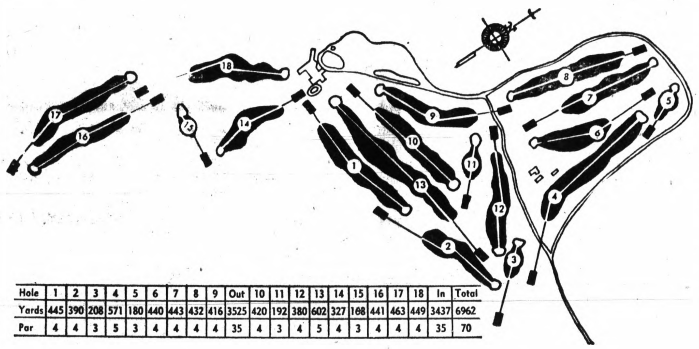

Hole	1	2	3	4	5	6	7	8	9	Out	10	11	12	13	14	15	16	17	18	In	Total
Yards	445	390	208	571	180	440	443	432	416	3525	420	192	380	602	327	168	441	463	449	3437	6962
Par	4	4	3	5	3	4	4	4	4	35	4	3	4	5	4	3	4	4	4	35	70

Golfers' Route In U.S.G.A. Open At Oak Hill

Griffith Garners Narrow Decision to Regain Hope

OAKLAND, Calif. (UPI) — Former middleweight king Emile Griffith today was back on the road that could lead him to a fourth meeting with the current champ, Italy's Nino Benvenuti.

Griffith won a split decision over Andy Heilman Tuesday night in a rugged 12-round bout at Oakland Coliseum Arena.

* * *

The victory assured Griffith of a July 8 bout in Philadelphia against unbeaten Gypsy Joe Harris. The winner of that one gets a title shot, according to New York matchmaker Teddy Brenner.

Griffith and Heilman both weighed 157½ for their go here. There were no knockdowns in the action, but Griffith staggered Heilman with a right in the 10th stanza, Griffith's best round.

ONE DISENTER

Judge Elmer Costa called it 8-4 and Johnny Lotsey 8-3 for Griffith. But referee Vern Bybee called it 5-5.

Heilman's pier six style seemed made to order for the quick-handed Griffith who always landed more than he toook. Heilman seemed to lose a lot of zip from the fifth round on after early body punches slowed down the San Pedro, Calif., battler.

* * *

Griffith now has a 55-9 record while Heilman is 40-4.

Chisox Pilot Backing Boston

Ed Stanky Still Optimistic About Race

NEW YORK (AP) — The view from way down there deep in the second division still is encouraging to Eddie Stanky of the Chicago White Sox.

"It's still too early to count anybody out," said Stanky whose Sox got left at the post and lost their first 10 starts this season.

* * *

"I said in Florida and I'll say it again that Boston is the team to beat," said Stanky. "After all, they are the champions although I understand Jim Lonborg's shoulder is stiff."

"The big surprise this year has been the hitting, or rather lack of hitting by the entire league. I thought it might be weaker but not this week.

"The only answer is the pitching. They are getting better every year. In years to come you are going to see more and more no hitters and low-hit games."

Stanky said he had no regrets about the deal with the New York Mets by which Tommie Agee, Al Weis and J.C. Martin went for Tommy Davis, Jack Fisher and Dick Booker.

* * *

"Tommy Davis has had a tough time adjusting to the pitching in a strange league," said Eddie. He has to learn the pitchers all over again. That takes time. I think you will see him greatly improved in the second half of the season. After all we've scarcely played 50 games yet."

Stanky still has his incentive program by which a player is rewarded for an outstanding pitching or hitting job. He has not had to hand out many so far this season.

BEST DRESSED

"Tommy John got a new suit of clothes when he broke our losing streak," said Stanky.

"We also have assessments," he said. "We've always had them on my clubs. At the end of the year when I was in St. Louis we'd have a big party from that fund. It used to cost me $400 out of my own pocket. I make it a point to give it all back to the players in some form."

Most managers call assessments by another name—fines.

As for that deal with the Mets, Stanky said he wasn't surprised at the way Agee, Weis and Martin had helped the Mets.

"All of them are good players," he said. "We knew that when we made the trade. We are confident that Davis will come around for us. Jack Fisher has pitched good ball although he doesn't have much of a record. Booker is a young catcher for the future.

"I have one rule that I never break. Never look back."

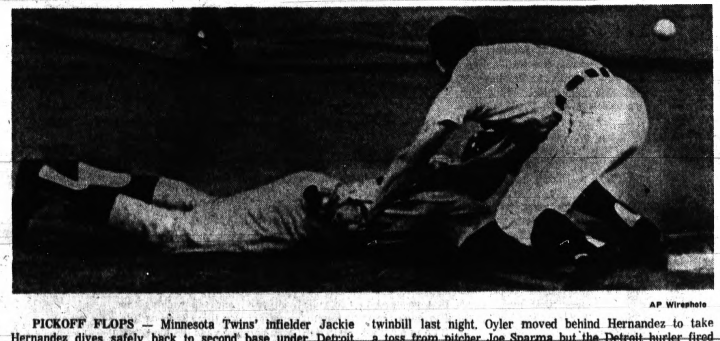

AP Wirephoto

PICKOFF FLOPS — Minnesota Twins' infielder Jackie Hernandez dives safely back to second base under Detroit shortstop Ray Oyler as the ball sails into centerfield in an unsuccessful Tiger pickoff attempt in the nightcap of their twinbill last night. Oyler moved behind Hernandez to take a toss from pitcher Joe Sparma but the Detroit hurler fired the ball wildly. Hernandez moved to third on the first-inning play and later scored. Tigers won both games, 3-1, and 3-2.

Rain-Shortened Play

WEST BARRINGTON, R. I. (AP) — The rain-shortened women's Eastern Golf association Championship makes another try to get under way today with four-time U.S. Amateur champion JoAnne Gunderson Carner of Seekonk, Mass., heading the 67-player field.

Heavy rain flooded the fairways and greens Tuesday, forcing cancellation of the opening 18-hole round of the scheduled 54-hole event. Officials said the tourney will be shortened to a 36-hole test today and Thursday.

Homer Punch Sparks Orioles to 8-4 Victory

WASHINGTON (AP) — Don Buford homered on the game's first pitch and Brooks Robinson added a two-run homer in the fifth inning, sending the Baltimore Orioles to an 8-4 victory over the Washington Senators Tuesday night.

It was the Orioles ninth straight victory over the Senators.

* * *

Buford's homer was off loser Frank Bertania and the Orioles tagged their ex-teammate and Dick Bosman for four more runs in the second with Boog Powell and starter Gene Brabender each driving in two runs with doubles.

* * *

Robinson's homer off Barry Moore scored Frank Robinson, who was hit by a pitch.

BIG LEAD

Brabender had a five-run lead in the fourth but did not survive the inning as Ken McMullen, Bill Bryan and Mike Epstein singled in succession, and with one out Ed Brinkman and pinch-hitter Frank Coggins singled. Epstein and Brinkman each drove in a run and one scored on a balk.

Roger Nelson gave up Cogins' single, but got Fred Valentine on a double play ball as he won his first game in the major leagues.

* * *

The Senators chased Nelson in the seventh on Brinkman's single and walks to Valentine and pinch hitter Sam Bowens. Frank Howard drove in a run on a fielder's choice off Moe Drabowsky.

BALTIMORE	ab	r	h	bi	WASHINGTON	ab	r	h	bi
Buford 2b	4	2	2	1	Valentine rf	4	0	2	1
Blair cf	5	0	1	1	BAllen 2b	1	0	0	0
Powell 1b	5	0	1	2	BMoore p	0	0	0	0
FrRobnsn rf	4	1	2	0	CPetersn ph	1	0	0	0
BRobinsn 3b	4	1	1	2	Ortega p	0	0	0	0
Motton lf	4	0	0	0	Bowens ph	0	0	0	0
DMay rf	0	0	0	0	Baldwin p	0	0	0	0
Etchebrn c	4	1	1	0	FHoward lf	4	0	1	0
Belanger ss	3	1	0	0	McMullin 3b	4	1	1	0
Brabendr p	2	1	1	2	Bryan c	4	1	1	0
Nelson p	1	0	0	0	Epstein 1b	4	1	1	1
Drabosky p	1	1	1	0	Unser cf	4	0	0	0
					Brnkman ss	4	1	2	1
					Bertaina p	0	0	0	0
					Bosman p	0	0	0	0
					Coggins 2b	4	0	2	0
Total	37	8	10	8	Total	34	4	8	3

Baltimore ..... 1 0 0 2 0 0 0 0 1—8
Washington ..... 0 0 0 3 0 0 0 0 1—4

DP—Baltimore 1. LOB—Baltimore 5, Washington 6. 2B—Valentine, Etchebarren, Brabender, Powell. HR—Buford (3), B.Robinson (5).

	IP	H	R	ER	BB	SO
Brabender	3 1-3	4	3	3	1	2
Nelson (W,1-0)	3	3	1	1	2	2
Drabowsky	2 2-3	0	0	0	0	1
Bertaina (L,4-5)	1 1-3	4	4	4	1	1
Bosman	1 2-3	1	0	0	0	2
B.Moore	2	1	2	2	0	1
Ortega	2	0	0	0	0	2
Baldwin	2	1	0	0	1	3

HBP—B.Moore (Fr.Robinsn), WP—Bertaina, Balk—Brabender. T—2:39. A—5,825.

HBP—B.Moore (Fr.Robinsn), WP—Bertaina, Balk—Brabender. T—2:39. A—5,825.

Red Wings Fail to Sign Brewer

MONTREAL (AP) — The Detroit Red Wings disclosed Tuesday that former all-star defenseman Carl Brewer has rejected an offer to join the National Hockey League team and will become a player-coach in Finland.

Brewer quit the Toronto Maple Leafs several years ago. He regained his amateur status and last season as a player-coach led the Muskegon Mohawks to the International Hockey League title.

* * *

Detroit obtained the rights to him in the trade with Toronto.

Lamar Tech Linksmen Lead by 15 Strokes

BEAUMONT, Tex. (AP) — Lamar Tech, playing on its own course, took a whopping 15-stroke lead today into the second round of the NCAA college division golf tournament.

The four-man Lamar Tech team shot a 375—13 strokes under par over the 6,800-yard Tyrell Park course that plays to a par 72.

Closest to the hot Cardinals were Middle Tennessee 290, East Tennessee State 295, Illinois State 298, Austin Peay 299, Portland State and Chico State, each 302.

New Yorker Posts Sixth Victory

Mets' Hurler Selma in Turnabout on Mound

By DICK COUCH
By the Associated Press

Given an option three months ago, the New York Mets might have left Dick Selma in Florida without a backward glance. Given a choice today, they'd probably settle for nothing less than two of him.

Selma, a distinct flop during spring training, reeled off his sixth regular season victory without a loss Tuesday night, hurling a five-hitter as the Mets tripped the Los Angeles Dodgers 3-0.

★ ★ ★

Selma appeared ticketed for the Mets' Jacksonville farm club in April after appearing in five exhibition games ... and compiling an 0-5 record. But New York had exercised all its options on the 24-year-old right-hander, and Manager Gil Hodges wanted to take one more look before giving up on him.

Now Selma rates No. 1 among National League pitchers with five or more decisions and merits a place of esteem on the Mets' talented young pitching staff alongside Jerry Koosman, Tom Seaver and Nolan Ryan.

OTHER CONTESTS

In other NL games, Pittsburgh slugged San Francisco 7-4, with a 16-hit barrage; first place St. Louis trimmed Atlanta 6-0 behind Bob Gibson; Houston upended Philadelphia 5-1; and Cincinnati outscored the Chicago Cubs 9-7.

Selma lowered his earned run average to 1.77 in making the Dodgers his second shutout victim since he muscled his way out of the New York bullpen and into the starting rotation last month.

BEST GAME

He struck our four Dodgers Tuesday night and never was in serious trouble. "I had a lousy curve and slider," he said, "but this was the best fast ball I've had all season. And I thought it was the best game I've pitched."

Two errors by third baseman Ken Boyer helped the Mets push over a pair of unearned runs against loser Claude Osteen, 5-8, who had pitched shutouts in his previous two starts.

★ ★ ★

Roberto Clemente's eighth homer touched off a four-run sixth inning spree that carried the Pirates past the Giants. After Clemente homered off southpaw Ray Sadecki, tying the game 3-3, Bill Mazeroski drilled a two-run single and Maury Wills singled another run home.

Reliever Ron Kline blanked the Giants from the fifth inning until the ninth, when he got last out help from Roy Face.

Gibson, 6-5, beat Atlanta for the first time since 1966 with a five-hitter as the Cardinals extended their two-year hex over the Braves to 10 successive victories.

DOUBLE PLAY

The Cardinals, who have won 13 of their last 15 games, assured Gibson of his second straight shutout by reeling off four double plays.

★ ★ ★

Tim McCarver drove in two runs, Julian Javier and Mike Shannon delivered one each and two more scored on a pair of errors by rookie outfielder Mike Lum.

The Astros struck for five runs in the second inning and pinned Philadelphia with its fifth consecutive setback behind right-hander Larry Dierker, who scattered seven hits and struck out 11.

★ ★ ★

Rusty Staub capped the second inning flurry with a two-run double. Rich Allen, making his first start since May 29, tagged Dierker for a first inning homer. The Phils' slugger was back in the line-up after apparently patching up his differences with Manager Gene Mauch.

★ ★ ★

Tony Perez knocked in four runs with a homer, single and ground out, leading the Reds past the Cubs in an afternoon game. Perez, who leads the league with 39 RBI, gave Cincinnati its margin of victory with a two-run blast in the sixth inning. Lee May also homered for the Reds.

National League

Cincinnati	023 102 010—9	18	1
Chicago	100 303 000—7	10	2

Culver, McCool (4), Abernathy (6) and Bench. Niekro, Lamabe (2), Hartenstein (3), Hernandez (5), Nye (7), Regan (9), and Hundley. W—McCool, 2-3. L—Niekro, 5-5. HRs—Cincinnati, Perez (7), May (6).

St. Louis	203 000 010—6	10	0
Atlanta	000 000 000—0	5	2

Gibson and McCarver; Kelley, Upshaw (3), Reed (9) and Torre. W—Gibson, 6-5. L—Kelley, 2-4.

Houston	050 000 000—5	6	0
Philadelphia	100 000 000—1	7	1

Dierker and Bateman; Wise, Wagner (2), James (4), Farrell (6), Hall (9) and Dalrymple. W—Dierker, 6-8. L—Wise, 4-4. HR—Philadelphia, Allen (8).

New York	010 002 000—3	11	0
Los Angeles	000 000 000—0	5	2

Selma and Grote; Osteen, Purdin (8), Grant (9) and Haller. W—Selma, 6-0. L—Osteen, 5-8.

Pittsburgh	000 024 100—7	16	0
San Francisco	010 200 001—4	7	0

Blass, Kline (5), Face (9) and May; Sadecki, Herbel (6), McDaniel (7) and Barton, Dietz (8); W—Kline, 4-1. L-Sadecki, 6-8. HRs—Pittsburgh, Clemente (8). San Francisco, McCovey (12).



AP Wirephoto

'OLD SALT' ROCKY — Formor world heavyweight boxing champion Rocky Marciano adjusts his safety equipment while preparing to serve as a crewman this weekend in the once-delayed Bahamas 500-Mile power boat race. Rocky admits to running and shadow boxing in an attempt to get into condition for his duties.

Vets Nearing Showdown in College World Series

OMAHA, Neb. (AP) — A pair of old pro coaches in college baseball, Rod Dedeaux of Southern California and Chet Bryan of Oklahoma State, are headed for an early showdown in the College World Series tonight.

Both opened with first-round victories Tuesday night. USC needed only two hits to defeat Brigham Young 5-3 behind Bill Lee, while OSU sprayed 17 hits and got a no-hit, no-run relief job the last eight innings from Bob Richardson in an 8-5 victory over Texas.

Dedeaux is after his fourth NCAA baseball title and USC's fifth.

"OSC won its in 1948 and 1958, so maybe 1968 is our year," he said.

This is Bryan's third straight trip to Omaha and he has the best hitting club of the three. The 1966 team was runner-up to Ohio State.

St. John's of New York, 24-8, and North Carolina State, 24-7, both first-round winners, will play at 5:30 p.m., CDT, followed by Southern Cal., 46-14, and OSU, 21-7, at 8. In the loser's bracket at 2, Texas meets BYU.

HARVARD OUT

Southern Illinois, given a reprieve when Harvard dropped a game-ending pop fly, eliminated Harvard 2-1 on Jerry Bond's leadoff home run in the 11th inning Tuesday. The victory moved SIU, ranked No. 2 in the final national coaches' poll, into Thursday's third round.

St. John's will start right-hander Rich Napolitano, 7-2 with a 0.97 earned run average on a staff with a fantastic 1.01 season ERA. NC State will start Joe Frye, 8-2, a freshman right-hander with a .379 batting average and the club leader with four home runs in just 29 trips.

★ ★ ★

USC will start right-hander Jim Southworth, 2-1 and 2.84, while Bryan will choose between a pair of right-handers, Mike Camp 1.76 and Bill Maxwell 2.11.

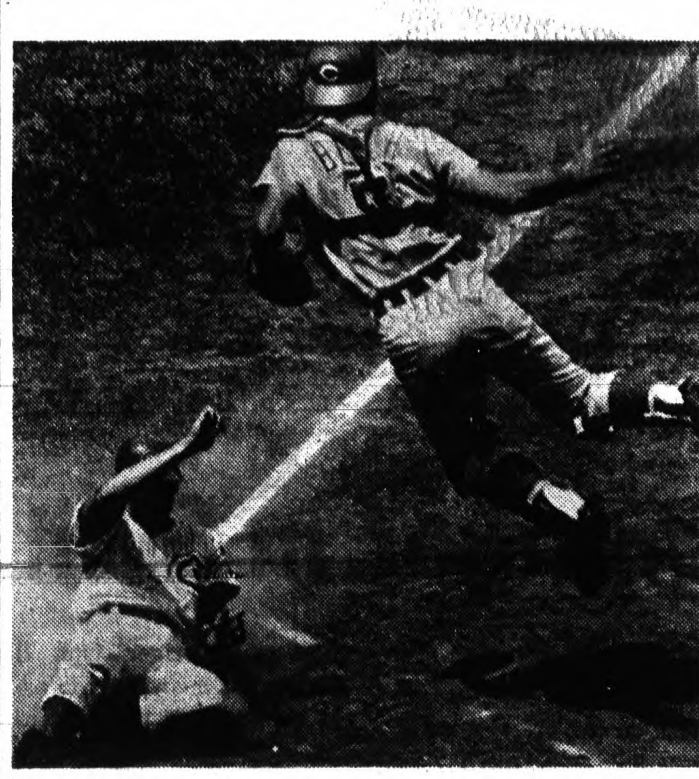

AP Wirephoto

CLEARING A PATH — Cincinnati rookie receiver John Bench (right) high steps out of the way after retiring Chicago's Don Kessinger on a first-inning force play. Ron Santo grounded to third base to start the play. The Redlegs held on for a 9-7 conquest yesterday afternoon at Wrigley Field.

I BET YOU DIDN'T KNOW



By John Carter

Oddly enough, in all the years that Sandy Koufax pitched for the Dodgers and Juan Marichal pitched for the Giants, they faced each other as starting pitchers in only three different games! ... You'd think these two great pitchers would have faced each other more often, but the record shows they were starting pitching opponents on only June 3, 1961, May 24, 1963 and August 22, 1965 ... Koufax won the first meeting but lost the last two.

★★★★★

Can you guess what's the all-time record for a big league baseball team losing the most games in a row? ... The record was set by Cleveland in 1889 when they lost 24 straight games.

★★★★★

Do you have any idea how great a swimmer Johnny Weissmuller was? ... Before turning to the movies and playing "Tarzan" for many years, Weissmuller was by far the greatest swimmer on earth ... He held EVERY world free-style record from 100 yards to the half-mile ... He swam in five different Olympic races and broke the world's record in each one of them ... And, from 1921 to 1929 he never lost a free style race!

★★★★★

I bet you didn't know that we've added some new twists to improve our service—get you in and out faster. Some places are pretty casual about waiting on you — but not here — we know your time is valuable, too.

CARTER TIRE CO.
Selling Safety 46 Years
370 S. Saginaw FE 5-6136
PONTIAC

Oakland Hurler Blanks Indians

Chuck Dobson Sharp in Rain-Halted Tilt

CLEVELAND (AP) — Chuck Dobson pitched an abbreviated five-hitter Tuesday night, leading the Oakland Athletics past Cleveland 2-0 in a game halted by rain in the sixth inning.

The Indians were threatening in the bottom of the sixth when the rains came. After waiting one hour and 29 minutes, the umpires called the game.

★ ★ ★

With one out in the Indians' sixth, Lee Maye beat out an infield roller and right fielder Reggie Jackson dropped Duke Sims' pop fly for an error before the rain stopped play.

OAKLAND	ab r h bi	CLEVELAND	ab r h bi
Cmpneris ss	3 0 0 0	Cardenal cf	3 0 2 0
Donaldsn 2b	3 1 2 1	LBrown ss	2 0 0 0
Monday cf	1 0 0 0	THorton 1b	3 0 1 0
FlRobsn lf	3 0 0 0	Maye lf	3 0 2 0
Bando 3b	3 1 1 0	Sims rf	2 0 0 0
Webster xb	2 0 1 0	Azcue c	2 0 0 0
Duncan c	1 0 0 1	Alvis 3b	1 0 0 0
RJackson rf	1 0 0 0	Fuller 2b	1 0 0 0
Dobson p	2 0 0 0	WSmith ph	1 0 0 0
		Salmon 2b	0 0 0 0
		Siebert p	2 0 0 0
Total	19 2 4 2	Total	20 0 5 0

Oakland	010 001—2
Cleveland	000 000—0

E—Siebert, R.Jackson. DP—Oakland 2, Cleveland 1. LOB—Oakland 3, Cleveland 7. 2B—Maye. HR—Donaldson (1). SF—Duncan.

	IP	H	R	ER	BB	SO
Dobson (W,3-6)	5 1-3	5	0	0	3	2
Siebert (L,6-5)	6	4	2	2	3	6

PB—Duncan. T—1:44. A—6,858.

Gowanie Gal Takes Honors in WDGA Play

Mrs. Harold Marquardt of Gowanie turned in a steady 41-40—81 yesterday at Detroit Golf Club to take honors in the weekly Women's District Golf Association outing.

Sharing the runner-up spot with 83s were Mrs. Paul Keller Jr. of Oakland Hills and Mrs. John Hume of Birmingham.

CHAMPIONSHIP FLIGHT

Mrs. Harold Marquardt, Gowanie 41-40—81; Mrs. Paul Keller, Jr., Oakland Hills 38-45—83; Mrs. John Hume, Senior Member 40-43—83; Low Net: Mrs. Bruce Hilkene, Indianwood 40-44—84-7-77. Mrs. Rod Thompson, Pine Lake 42-42—84-7-77; Mrs. John Bjorquist, Washtenaw 45-43—88-11-77.

FIRST FLIGHT: Mrs. Phillip O'Connell, Lochmoor 43-44—87; Mrs. Glenn Mooney, Lochmoor 42-47—89; Mrs. D. MacFarlan, Country Club of Detroit 45-46—91; Low Net: Mrs. Phillip DeGuere, Indianwood 45-48—93-13-80; Mrs. James O'Berski, Lochmoor 46-48—94-13-81; Mrs. John Craft, Western 46-48—94-12-82.

SECOND FLIGHT: Mrs. Donald Hellman, Barton Hills 40-47—87; Mrs. W. R. Bryant, CC of Detroit 46-43—89; Mrs. John Hutton, Plum Hollow 44-47—91; Low Net: Mrs Paul Richards, Gowanie 47-45—92-15-77; Mrs. Joseph Pamoe, Gowanie 47-47—94-15-79; Mrs. R. W. Cordtz, Western 49-46—95-15-80.

THIRD FLIGHT — Mrs. Howard Last, Detroit GC 41-45—86; Mrs. John Bull, Pine Lake 41-49—90; Mrs. Robert Tetz, Lochmoor 41-50—91; Low Net: Mrs. Earl Taber Jr., Lochmoor 44-49—93-18-75; Mrs. Robert Weber, Detroit GC 47-48—95-18-77; Mrs. Robert Bradshaw, Gowanie 50-46—96-17-79.

FOURTH FLIGHT: Helen Hanley, Oakland Hills 44-51—95; Mrs. T. F. Carmichael, Indianwood 47-48—95; Mrs. Ray West, Oakland Hills 46-50—96; Low Net: Mrs. William Healey, Oakland Hills 48-48—96-21-75; Mrs. H. Sterling, Beach Grove 51-46—97-22-75; Mrs. R. E. Young, Meadowbrook 48-51—99-22-77.

Golf Honors Go to Jean Looney

Jean Looney and Madeline Castleberry tied for low gross honors with 45s in the Tuesday women's Silver Lake Ladies Golf League.

Mrs. Looney also tied Dorothy Killen for low net of 35 in the first flight and these two deadlocked with Margaret DeBeaubien for low putts at 15.

★ ★ ★

Lyle Bailey and Irene Daniel tied for second flight low net at 36 and Dorene Frank had third flight low net with a 34.

Tuesday's Fights
By The Associated Press

MIAMI BEACH, Fla.—Harold Johnson, 179, Philadelphia, outpointed Johnny Alford, 179, Miami, Fla., 10.

SAN DIEGO—Roy DeFillippis, 129, San Diego, knocked out Gabe Hernandez, 129½, Los Angeles, 4.

OAKLAND—Emile Griffith, 157½, New York, outpointed Andy Heilman, 157½, Fargo, N.D., 12.

60c Value FREE 60c Value
18 Holes of Golf
PUTT-PUTT
Lights for Night Play
Open 9 A.M. 'til 12 P.M.
3580 Dixie Hwy. Loon Lake Drayton Plains OR 3-9383
Southfield Cor. Northwestern and Telegraph EL 7-9834
Limit 1 With Paid Admission
60c Value Good Monday Thru Thursday 60c Value

The Paddock Boot

... with that well-bred buckled-up look

WALL-STREETER

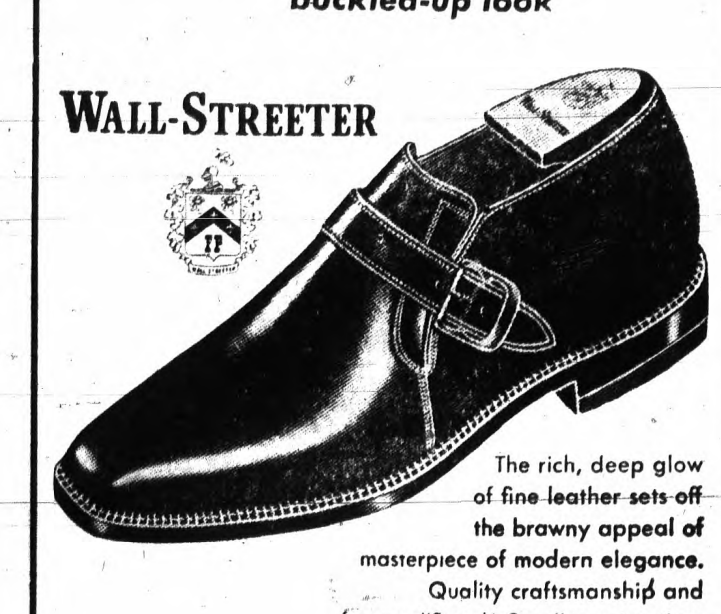

The rich, deep glow of fine leather sets off the brawny appeal of masterpiece of modern elegance. Quality craftsmanship and famous "Supple-Step" construction, coupled with elasticized gores. The perfect complement to today's male fashions.

$26.95 BROWN AND BLACK

PAULI'S SHOES 35 N. Saginaw Pontiac, Mich.

Wimbledon Approaching

Net Stars in Tuneups

By United Press International

Tennis tournaments in England are plentiful this week as the world's top players continue preparations for the Wimbledon championships later this month.

One old pro, Lew Hoad, made a comeback Tuesday while a young pro, Billie Jean King, decided to take a vacation as the Kent Tennis championships continued at Beckenham.

★ ★ ★

Hoad, winner of Wimbledon titles in 1956 and 1957, defeated England's John DeMendoza 6-0, 6-3 in second round action.

Mrs. King of Long Beach, Calif., and second seed in the tournament, withdrew from the meet and returned home to rest. Her departure left Ann Haydon Jones of Britain, Rosemary Casals of San Francisco and Francois Durr of France as the only women pros remaining in the event.

EASY WINS

Austrailans Fred Stolle and Roy Emerson as well as Andres Gimeno of Spain advanced with easy victories.

★ ★ ★

Lt. Arthur Ashe of Richmond, Va., and Charles Pasarell of Puerto Rico were second round winners in the West of England tennis championships at Bristol. Ashe beat Alfredo Acuna of Peru, 6-1, 6-4 while Pasarell defeated Antonio Pena of Colombia, 6-4, 6-1.

Judy Tegart of Australia and American teen-ager Vicki Rodgers both coasted into the quarter finals of the women's singles at the Nottingham Open Tennis Championship.

The top men seeds, Luis Ayala, a Chilean pro, and Keith Woolridge of Britain posted easy victories in the second round of the men's singles.

Faculty 9 Spoils Students 'Revenge'

For two years the students at Twin Beach school in Walled Lake gained revenge on their teachers — on the softball diamond.

★ ★ ★

Yesterday, however, the faculty again had the last say. The student all-stars fell, 15-7, in the third annual game. Linda Sahadjack, Chris Hart, Andrea McDermeid and David Doyle were standouts for the students.

Stan Hestor sparked the teachers with a three-run homer.

Spartans List Letter Awards for 4 Sports

EAST LANSING (AP)—Varsity letter winners in four spring sports have been announced by Michigan State University. Michigan letter winners included:

★ ★ ★

Baseball — Dan Bielski, Wyandotte; Tom Binkowski, Dearborn Heights; Zana Easton, Grand Ledge; Tom Ellis, Grand Rapids; Phil Fulton, Alma; Richard Harlow, Detroit; Richie Jordan, Fennville; Harry Kendrick, Detroit; Marvin Knight, Adrian; Richard Miller, Grand Rapids; Jim Plotts, Allegan; Steve Rymal, Adrian; Richard Vary, Okemos; Dave Williams, Detroit; Manager— John Burde, Port Huron.

★ ★ ★

Golf — George Buth, Comstock Park; Lee Edmundson, Ludington; Lynn Janson, East Lansing; Tom Steenken, Southfield;

★ ★ ★

Tennis — Charles Brainard, Hamtramck; Orhan Enuston, East Lansing; John Good, East Lansing; Garry Myers, Lansing;

★ ★ ★

Track — Roland Carter, Sheridan; Don Crawford, Grand Rapids; Steve Derby, Tecumseh; Richard Dunn, Howell; Richard Elsasser, Dexter; Robert Grimm, Detroit; Ken Leonowic Hazel Park; Mike Murphy; Berkley; Richard Paull, Royal Oak; Dean Rosenberg, North Muskegon; Dale Stanley, Pontiac; Richard Stevens, Dearborn Heights; William Wehrwein, Roseville; Pat Wilson, Roseville.

Snyder's Hot Bat Leads Chisox Win

NEW YORK (AP) — Russ Snyder knocked in five runs with a grand slam homer and sacrifice fly Tuesday night, leading the Chicago White Sox to a 9-5 victory over the New York Yankees.

Snyder's grand slam capped a five-run explosion in the third inning. Pete Ward, who had drawn a bases-loaded walk in the third, keyed a three-run wrapup burst in the fifth with a two-run, bad-hop single.

★ ★ ★

Trailing 8-0, the Yankees closed the gap on a three-run homer by Tom Tresh in the bottom of the fifth and Mickey Mantle's two-run blast in the sixth.

Winning pitcher Joe Horlen, 5-6, held the Yanks hitless until the fifth. He gave way to Don McMahon in the sixth and Wilbur Wood came on in the eighth.

★ ★ ★

Snyder cracked his first 1968 homer, off Bill Monbouquette, who had replaced loser Fred Talbot, now winless in eight decisions.

Charlie Smith stroked a pinch double in the Yanks' seventh, extending his string of consecutive pinch hits to five-one short of the American League record set by Bob Johnson of Baltimore in 1964. Smith has seven hits and a walk in 10 pinch hit appearances.

CHICAGO	ab r h bi	NEW YORK	ab r h bi
Bradford cf	5 1 1 0	Clarke 2b	3 0 0 0
Voss rf	5 1 2 0	White lf	3 1 1 0
McCraw 1b	4 3 2 0	Mantle 1b	4 1 1 2
Ward 3b	4 2 2 3	Pepitone cf	4 1 1 0
Berry cf	0 0 0 0	Kosco rf	4 1 1 0
Snyder lf	4 1 2 5	Tresh ss	4 1 1 3
Kenwrthy 3b	0 0 0 0	Gibbs c	4 0 0 0
Josephsn c	5 0 1 1	Cox 3b	4 0 0 0
Aparicio ss	4 0 0 0	Talbot p	0 0 0 0
Cullen 2b	3 0 1 0	Monbqtte p	1 0 0 0
Alomar 2b	1 0 0 0	Howser ph	1 0 1 0
Horlen p	2 1 1 0	Bouton p	0 0 0 0
McMahon p	1 0 1 0	CSmith ph	1 0 1 0
Wood p	0 0 0 0	Michael pr	0 0 0 0
		Verbanic p	0 0 0 0
Total	38 9 13 9	Total	33 5 7 5

Chicago	005 030 001—9
New York	000 032 000—5

E—Mantle. LOB—Chicago 6, New York 3. 2B—Josephson, C.Smith. HR—Snyder (1), Tresh (3), Mantle (8). S—Horlen. SF—Snyder.

	IP	H	R	ER	BB	SO
Horlen (W,5-6)	5 1-3	5	5	5	2	2
McMahon	1 2-3	2	0	0	0	1
Wood	2	0	0	0	0	1
Talbot (L,0-8)	2 2-3	4	4	4	2	3
Monbquette	2 1-3	5	4	4	0	1
Bouton	2	1	0	0	0	2
Verbanic	2	3	1	1	0	0

T—2:51. A—4,825.

The STANDINGS

TODAY'S BASEBALL
By The Associated Press

American League

	Won	Lost	Pct.	GB
Detroit	37	20	.649	—
Baltimore	32	24	.571	4½
Cleveland	33	25	.569	4½
Minnesota	28	29	.491	9
Boston	26	28	.481	9½
Oakland	26	29	.473	10
New York	26	32	.448	11½
Chicago	24	30	.444	11½
California	25	32	.439	12
Washington	24	32	.429	12½

Tuesday's Results

Baltimore 8, Washington 4
Chicago 9, New York 5
Detroit 3-3, Minnesota 1-2
Oakland 2, Cleveland 0, 5½ innings, rain
California at Boston, rain

Today's Games

Minnesota (Kaat 3-2) at Detroit (Lolich 4-3), night
Oakland (Odom 5-4) at Cleveland (Hargan 4-5), night
Baltimore (Phoebus 5-5) at Washington (Hannan 1-0), night
Chicago (Peters 3-6) at New York (Peterson 4-2), night
California (Brunet 5-6 and Murphy 0-0) at Boston (Culp 2-2 and Santiago 7-3), 2, twi-night

National League

	Won	Lost	Pct.	GB
St. Louis	35	23	.603	—
San Francisco	31	27	.534	4
Los Angeles	32	28	.533	4
Atlanta	29	27	.518	5
Cincinnati	28	27	.509	5½
Philadelphia	25	26	.490	6½
Chicago	27	29	.482	7
New York	26	29	.473	7½
Pittsburgh	22	30	.423	10
Houston	23	32	.418	10½

Tuesday's Results

Houston 5, Philadelphia 1
Cincinnati 9, Chicago 7
St. Louis 6, Atlanta 0
Pittsburgh 7, San Francisco 4
New York 3, Los Angeles 0

Today's Games

Cincinnati (Maloney 6-3) at Chicago (Jenkins 5-7)
Pittsburgh (Sisk 2-1 or McBean 5-4) at San Francisco (Bolin 0-1)
New York (Ryan 5-4) at Los Angeles (Drysdale 8-3), night
St. Louis (Briles 7-4) at Atlanta (Jarvis 5-4), night
Houston (Wilson 4-7) at Philadelphia (Short 3-6), night

Big Bats Spark Church Leaders to Conquests

Wayne Morenz collected a single, two doubles and a triple to pace Union Lake Baptist to an 8-5 win over Our Lady of Lakes in Monday's Waterford Men's Church Softball League action.

The win kept Union Lake tied with Sunnyvale Chapel for first place in the National League. Sunnyvale topped Crescent Lake RLDS, 6-5, on Dennis Schrock's two-run eighth-inning homer.

Sparky Jaworski clouted a two-run home run to give Stringham United Missionary a 5-3 win over Lakeland United Presbyterian.

WATERFORD CHURCH SOFTBALL

American League

	W	L
Stringham United Missionary	4	1
Elizabeth Lake Church of Christ	4	1
Central Methodist	3	2
Ascension Lutheran	3	3
Lakeland United Presbyterian	2	3
Church of God	2	3
Donelson Baptist	0	5

National League

	W	L
Sunnyvale Chapel	4	1
Union Lake Baptist	4	1
Crescent Lake RLDS	3	2
St. Stephen's Lutheran	3	2
St. Paul Methodist	2	4
Christ Lutheran	2	4
Our Lady of Lakes	0	5

Monday's Results

Sunnyvale 6, Crescent Lake RLDS 5 (8 innings)
St. Paul's 9, Christ Lutheran 0
Union Lake Baptist 8, Our Lady Lakes 5 (8 innings)
Central Methodist 8, Church of God 7
Eliz. Lake C. of C. 16, Ascen. Luth. 10
Stringham U. M. 5, Lakeland U. P. 3

This Could Be Year for USC Team

BERKELEY, Calif. (AP) — The sign in the Southern California dressing room says: "Remember, This Is 1968."

The point is not lost on the Trojans' track team. In four of the last seven years, Southern California has won the National Collegiate Athletic Association track championship. Those years were 1961-63-65-67.

★ ★ ★

Is there an even-year jinx Well, if the Trojans don't win the title again this year, you could make a strong case for one.

Even if all the other teams were healthy, Southern Cal would be a prohibitive favorite to defend its title successfully when the championships open a three-day stand here Thursday.

But things have been happening to contenders that make a Trojan victory even more likely.

Tennessee's star hurdler, Richmond Flowers, is out of the meet with a leg injury.

Kansas' Jim Ryun, the best 1,500-meter runner in the world, is out with mononucleosis.

Villanova's 16-7¾ pole vaulter, Vince Bizzarro, is a question mark because of his recent marriage and a job-training program he is starting.

Those are the teams — along with Oregon, perhaps — that now figure to battle it out for second place behind the Trojans.

Many athletes have begun to work out at Cal's Edwards Stadium where the meet is being held for the eighth time.

★ ★ ★

Most of Thursday's program is given over to qualifying heats and trials, which will whittle the more than 600 athletes from 149 schools down to a more manageable aggregation.

The one final event that will be held Thursday is the 10,000-meter run in which Gerry Lindgren, Washington State's little distance ace, figures to have things all to himself.

★ ★ ★

Lindgren won the three-mile and six-mile championships the past two years as well as the cross country title. Because this is an olympic year, all the races except the relays will be run in their metric equivalents.

Rain No Bother for Slowpitch '9'

Imperial Molding didn't let the wet conditions hamper its hitting last night in the only Walled Lake Industrial Slowpitch Softball League game played.

The molders routed Haggerty Lumber, 10-1, with a 15-hit attack that resulted in two runs batted in each for Pete Kerttu, Ron Slomowski and Ken Bowers. Imperial is 6-3 and Haggerty 2-6.

Baseball's TOP TEN

AMERICAN LEAGUE

Player Club	G	AB	R	H	Pct.
Yastrzemski Bsn	54	189	29	64	.339
F.Howard Was	56	210	31	69	.329
Monday Oak	42	128	12	38	.297
Carew Min	47	187	22	55	.294
W.Horton Det	50	176	26	51	.290
White NY	58	204	32	59	.289
D.Johnson Bal	52	176	24	49	.278
Harrelson Bsn	42	138	23	38	.275
Stroud Was	42	133	24	36	.271
Oliva Min	57	220	24	59	.268

NATIONAL LEAGUE

Player Club	G	AB	R	H	Pct.
Rose Cin	56	232	42	83	.358
A.Johnson Cin	54	222	38	74	.333
M.Alou Pgh	43	147	13	49	.333
Flood StL	58	243	37	81	.333
F.Alou Atl	55	236	27	77	.326
Staub Htn	45	210	22	67	.319
Grote NY	51	168	15	52	.310
Helms Cin	53	213	16	65	.305
Millan Atl	56	217	16	65	.300
B.Williams Chi	56	228	26	68	.298

Tiger Statistics

BATTING

	AB	R	H	HR	RBI	Pct.
Brown	22	4	11	1	3	.500
Horton	176	26	51	16	33	.290
Freehan	190	26	50	8	29	.263
Kaline	136	22	35	3	16	.257
Stanley	184	27	47	4	19	.255
Northrup	201	28	50	8	29	.249
McAuliffe	201	31	47	6	18	.234
Wert	196	18	43	6	14	.219
Matchick	52	3	11	0	5	.212
Cash	124	12	25	6	14	.202
Mathews	36	4	7	3	6	.194
Price	50	5	9	0	8	.180
Tracewski	46	8	7	0	2	.152
Oyler	130	7	19	1	8	.146
Comar	7	1	1	0	0	.143
X—Totals	1,898	229	437	63	213	.230

X—Includes pitchers' batting

PITCHING

	W	L	IP	ERA
Dobson	2	0	35.2	1.50
Cain	1	0	22	2.45
McLain	9	2	111	2.19
Hiller	4	1	34.1	1.32
Lasher	4	1	21.1	2.57
Warden	3	1	15.1	5.40
Lolich	4	3	81	3.00
Sparma	5	5	96.2	3.15
Wilson	4	4	70.2	2.92
Patterson	1	2	20.2	2.14
Ribant	0	1	10	2.70
Totals	37	20	518.2	2.63

Sawchuk Expected to Go in NHL Draft

MONTREAL (AP) — With the champion Montreal Canadiens apparently through wheeling and dealing, the National Hockey League prepared to hold its intra-league draft today amid speculation that veteran goalie Terry Sawchuk, the all-time shutout leader from Union Lake, may be up for grabs.

That possibility arose Tuesday when Sawchuk's Los Angeles Kings obtained Gerry Desjardins, the American Hockey League's top netminder last season, from Montreal for two future amateur draft choices.

* * *

Some observers feel the Kings will protect Desjardins and Wayne Rutledge, who shared the goaltending chores with Sawchuck last season. The 38-year-old Sawchuk appeared in 36 games with a 3.07 goals against average and two shutouts, the 101st and 102nd of his 19-year NHL career.

Each of the 12 NHL team can protect 14 skaters and two goalies. Oakland will have the first draft choice, followed by Detroit, Pittsburgh, Toronto, Minnesota, St. Louis, Los Angeles, Philadelphia, Chicago, Boston, New York and Montreal.

In Tuesday's biggest deal, the Canadiens sent right wingers Claude Larose and Danny Grant to the Minnesota North Stars for two amateur draft choices, two players to be named during training camp, cash and "other valuable considerations," which were not disclosed.

* * *

Montreal also swapped forward Wally Boyer, acquired from Oakland last month, to Pittsburgh for veteran defenseman Al MacNeil, sent utilityman Bryan Watson to Oakland for cash and one amateur draft selection and sold minor league center Jim Paterson and the rights to amateurs Claude Piche and Jack Rathwell to Minnesota in a straight cash deal.

* * *

In other transactions:

—The St. Louis Blues picked up veteran forward Ab McDonald from Pittsburgh in a three-way trade.

To get McDonald, the Blues gave up Lou Angotti, obtained from Philadelphia along with minor league forward Ian Campbell for two players to be named following today's draft.

* * *

—St. Louis dealt forward Myron Stankiewicz, acquired Tuesday from Hershey of the American League in the inter-league draft, to Los Angeles for right winger Terry Gray.

FUTURE TEAM

In another move, the NHL's board of governors voted to include Vancouver in any future expansion. The governors named a four-man committee to explore all phases of such a move but the date for any further expansion was not determined.

* * *

The 26-year-old Larose scored only two goals in 42 games with the Canadiens. Grant had three goals in 22 games.

McDonald, 32, scored 22 goals for Pittsburgh. Angotti, 32, captained Philadelphia and was the team's leading scorer with 12 goals and 37 assists.

Cage School Slated in Bloomfield Hills

The Bloomfield Hills Recreation Department at Andover High School is accepting registration for the first Bloomfield Hills Basketball School.

All boys area in grades 7-10 are eligible. Lahser coach Bill Ullenbrach will direct the school, aided by a guest coach once a week.

The course will run Monday-Friday afternoons for six weeks, beginning June 20.

Fundamental skills, drills and moves and will be covered, plus contest and league games.

Boston Acquires 3 Free Agents

BOSTON (AP) — The Boston Patriots announced Tuesday the signing of three free agents.

General Manager Mike Holovak said latest to sign with the American Football League club are tackle Mitch Dudek, formerly with the New York Jets; Jim Lowder, linebacker, cut by the Patriots last year, and Tom Cheney, linebacker who tried out with the Detroit Lions last year.

Legion Game Shifted

The Walled Lake-Farmington 18th district American Legion baseball game originally scheduled for Farmington field tonight will be played at Walled Lake High School field instead, starting at 6:00 p.m.



JOIN HERE—
BELONG THROUGHOUT THE WORLD

Home is where you'll use your Auto Club Membership most often but no matter where you travel the famed services of AAA will be ready to serve you. There are 57 offices in Michigan, 808 offices in the U.S. and Canada, and 142 offices of associated clubs throughout the world.

Join Today and Start Leading the Way Now!

PONTIAC DIVISION
G. M. Olmstead, Manager
76 Williams Street
338-9171

AUTOMOBILE CLUB OF MICHIGAN AAA

Before You See Europe, See Us About Triumph's Overseas Delivery Plan

NOW AT GRIMALDI'S



TR-4 A

THE NEW TRIUMPH SPORTS CAR—MORE POWER THAN THE FAMOUS TR-3. EASIER SHIFTING, LIGHTER STEERING, WIDER TRACK. P.S. WINDOWS ROLL UP. DROP IN AND SEE WHY THE BEST-SELLING SPORTS CARS COME FROM TRIUMPH. TRIUMPH
FREE TEST DRIVES! DROP IN TODAY OR PHONE THIS NUMBER:

Just received a fresh shipment of 8 new cars at a SPECIAL PURCHASE PRICE which we pass on to you.

Complete Parts and Service on All Imports — Good Selection of Used Cars

Grimaldi Imported Car Co. 900 Oakland Ave. (U.S. 10) FE 5-9421

B.F.Goodrich



Kelvinator TRUCKLOAD SALE
GIGANTIC VALUES WHILE THEY LAST!

COLOR LESS THAN WHITE

THE Kelvinator Swinger

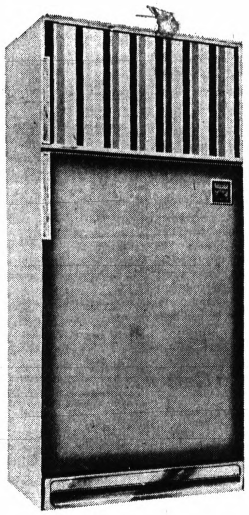

AVAILABLE IN EITHER ANTIQUE, COPPER, OR AVOCADO GREEN

WITH LAMINATED STRIPED PANEL ON FREEZER DOOR IN WHITE, GOLD, LIGHT OLIVE AND OLIVE. FREEZER DOOR PANEL MAY BE REMOVED AND REPLACED WITH ANOTHER FORMICA OR OTHER LAMINATED PANEL OF YOUR CHOICE:

- Built-In Dairy Chest
- Adjustable Shelf
- 14 Egg Pockets
- Meat Keeper
- No-Frost
- 14.1 Cu. Ft.
- 116.6 Lb. Freezer
- Twin 10.3 Qt. Crispers

AVAILABLE IN WHITE AT $279.95

only $239.95

LOOK AT THESE MONEY SAVING VALUES!

3 18-CU.FT. FREEZERS 179.95	1 TRI-LEVEL Coppertone Gas Range 279.00
1 COPPERTONE REFRIGERATOR 293.31	1 COPPERTONE DISHWASHER 179.95
2 DELUXE ELECTRIC RANGES 199.95	1 USED AUTOMATIC WASHER Excellent Condition 99.95 Excellent Condition
1 AVOCADO DRYER 169.95	1 WHITE DRYER 139.95

USED REFRIGERATORS FROM $10 AIR CONDITIONERS AVAILABLE

NO MONEY DOWN — UP TO 36 MONTHS TO PAY

B.F.Goodrich The Straight-Talk Tire People

OPEN MON.-THURS. 8-5
FRIDAY 8-7
SATURDAY 8-1
60 South Telegraph, Pontiac
Opposite Tel-Huron — 332-1021

HAGGERTY HAS IT!

EASY TO FIND EASY TO SAVE!

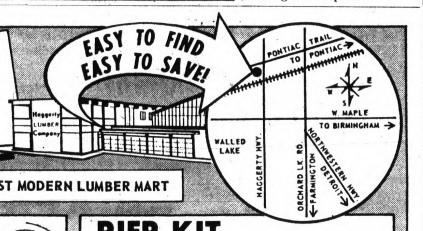

MICHIGAN'S MOST MODERN LUMBER MART

REMEMBER FATHER'S DAY JUNE 16th

This Raft Floats Like Foam on STYROFOAM



LARGE 6' x 10' RAFT
5/4 - zincol treated decking. Longer life, floats on water. No metal, no rust.
RAFT LADDERS $16.95
$89.50

PIER KIT



9 FT. DOCK SECTION $25.50 K.D.
WITH 1 SET OF 4-FT. STEEL LEGS
SAME SIZE BUILT-UP . . . . . only $31.50
5/4x8" CLEAR FIR DECKING AND 2" x 6" STRINGERS ZINCOL TREATED

DOCK BOARDS !
3 FT....65¢ 4 FT....85¢
CLEAR FIR ZINCOL DIPPED
4-ft. Steel Legs only $10.95 * 6-ft. Steel Legs only $11.95
HOT DIP GALVANIZED STEEL

PICNIC TABLE Clearance CALIFORNIA REDWOOD



ROUND UMBRELLA TABLE SET
Table is 47" dia. with 3 benches curved to fit table. Cash and Carry.
$24.95

6-FOOT TABLE & BENCHES
Sturdy plank top table with matching benches. Durable all weather construction. Lasting beauty.
$18.50 K.D.



PARQUET TOP TABLE & CHAIRS
34" square Top Table with attractive chairs. Built-up and finished. Carton packaged.
$4.95 EA.

PONDEROSA PINE SCREEN DOORS



2'6" x 6'8" - 1 1/8"	$9.29
2'8" x 6'8" - 1 1/8"	$9.29
3' x 6'8" - 1 1/8" . . .	$9.95

Complete Hardware Pkg. $1.29

TO DAD ON FATHER'S DAY

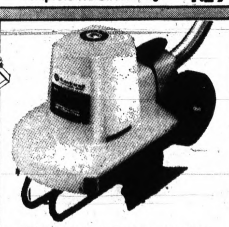

ROCKWELL 3 TOOLS IN ONE
EDGER TRIMMER
MODEL 40
¼ H.P. MOTOR
Use it for grass trimming on steep slopes and terraces where mower is hard to manage . . . along drives, walks and patios . . . around bushes and trees . . . flush to walls and fences. Converts in seconds to an edger or trencher for furrowing jobs around flower beds, shrubs and trees; along walks and drives.
39.95



GARDEN REDWOOD FOR LANDSCAPING

1 x 4 Sanded 4 Sides	09¢ lin.ft.
2 x 8 Sanded 4 Sides	12½¢ lin.ft.
2 x 8 Rough Sawn	25¢ lin.ft.
1 x 6 Rough Sawn	09½¢ lin.ft.
3 x 8 Rough Sawn	43½¢ lin.ft.

DON'T BOTHER WITH MESSY OLD R.R. TIES, USE ROUGH SAWN REDWOOD, LASTS LONGER...LOOKS BETTER!
3"x8"-6' Solid Rough Sawn..$2.48 ea.
3"x8"-8' Solid Rough Sawn..$3.30 ea.
CASH & CARRY

HAGGERTY LUMBER & SUPPLY CO.
"MICHIGAN'S MOST MODERN LUMBER MART"

2055 HAGGERTY HWY.
WALLED LAKE
Between W. Maple & Pontiac Trail
Open 7:30a.m. to 6 p.m.— Fri. Nite to 9p.m. — Sat. 7:30a.m. to 5p.m.
MA 4-4551

GARY PLAYER'S GOLF CLASS: Don't look up

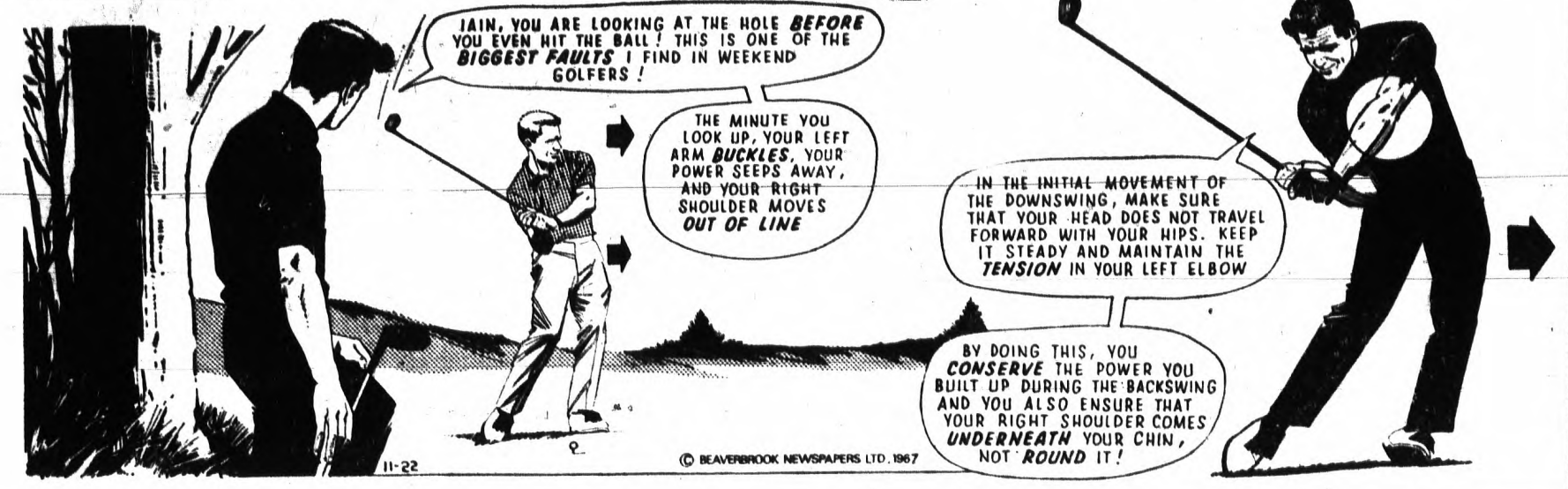

Birdie-2 Comes Up Second Best

It isn't often that you score a birdie on a par-3 hole and lose. J. Frank Coad did earlier this week while touring the Twin Lakes Country Club course.

★ ★ ★

Coad's birdie-2 came on the 140-yard, 8th hole, but one of his playing partners, Jess Akins, aced the hole.

★ ★ ★

Akins turned in his hole-in-one with a 7-iron and went on to card a 39 for the round.



Track Speed Mark Falls

ROCKINGHAM, N. C. (AP)—Five drivers, including rookie Swede Savage, broke the track record at North Carolina Motor Speedway Tuesday in practice runs for Sunday's $77,000 Carolina 500 stock car race.

Savage, named to drive the Bondy Long Ford vacated by Bobby Allison only a day earlier, was clocked at 118.030 miles per hour. The Los Angeles, Calif., rookie is being coached by former driver Fred Lorenzen.

★ ★ ★

The fastest practice time Tuesday was 119.804 m.p.h., recorded by Charley Glotzbach of Georgetown, Ind., in a 1968 Dodge.

★ ★ ★

The existing track record is 117.400 m.p.h. Most observers expect a new record to be set in Wednesday's first day of qualifying for two pole positions and six other starting spots.

FAST RUNS

Others breaking the track record in practice Tuesday were: David Pearson, Spartanburg, S.C., 1968 Ford, 119.880 m.p.h.; Cale Yarborough, Charlotte, N. C., 1968 Mercury, 118.400 m.p.h.; and Buddy Baker, Charlotte, 1968 Dodge, 118.224.

U.S. Net Head 'Openly' Happy

Pro-Amateur Meets Lure Large Crowds

NEW YORK (AP) — The head of the U.S. Lawn Tennis Association is confident that if pro tennis continues to flourish it will spell the doom of shamamateurism.

"Before, there was no place for most of the world class tennis players to go if they wanted to cash in," said Robert Kelleher, the USLTA president from Los Angeles, today.

★ ★ ★

"Sure, the Wimbledon winner could sign up for a lot of money but the players who finished a few notches down didn't do too well.

★ ★ ★

"Now with the National Tennis League and World Championship Tennis and open tennis tournaments, there's a place for most of the players who want to make a living from tennis."

HARD COURTS

Kelleher said he was delighted with the smash successes of the first two open tennis tournaments—the British Hard Courts Championships at Bournemouth, England, and the French Open Tennis Championships at Paris.

★ ★ ★

British tennis officials said the Bournemouth tournament drew twice as many spectators as it ever did before. The French Campionships grossed a record $170,000, three times what it did in 1967, despite strikes and a lack of transportation, Kelleher said he had been told.

U.S. Open Gets Full Coverage

ROCHESTER, N.Y. (AP) — The U.S. Open Golf Championship will be televised nationally Saturday and Sunday by ABC-TV.

★ ★ ★

The network will have live coverage of the tournament at the Oak Hill Country Club 4-5:50 p.m., EDT, Saturday and 4-6 p.m., EDT, Sunday.

★ ★ ★

In addition, videotape highlights of the first two days, Thursday and Friday, will be telecast Friday night 8-8:30 p.m., EDT.

Horse Racing

Northville Entries

TONIGHT'S ENTRIES

1st—$800 Claiming Trot; 1 Mile:
Tronia Tass — Indian Colonel
Promoter Lad — Hava's Prince
Selby Volo — Chester Tom
Victory Ron — Clem's Choice

2nd—$800 Claiming Pace; 1 Mile:
Aladdin — Kay Adios
Yankee J. H. — Rita Knight
Bud's Valentine — Merl's Pride
Noble I Win — Dash Direct

3rd—$800 Cond. Pace; 1 Mile:
Queen's Minda — Specmarc
Cottonwood Blitz — Way Too Easy
Hickory Encore — Hello Barbie
Music Time — Peggie's Sister

4th—$1000 Cond. Pace; 1 Mile:
Lynden Alex — Dark Doins
Pretty Gal — Worthy Travel
Knight Dew — O.K. Velvet
Bye Bye Maxine — Key Preview

5th—$1000 Cond. Pace; 1 Mile:
Timely Gold — Track Hawk
Night Prowler — My Adios
Con Man — Captain Breeze
Karen's Filly — Brad Fedor

6th—$1400 Claiming Pace; 1 Mile:
Locket — Bucky Dale
King Sherry — Go's King
Gander Song — Royal Robert

7th—$1100 Cond. Pace; 1 Mile:
Russet Creed — Senator Knox
Prudy's Shadow — Pocket Adam
Loyal Pick — Cottonwood Sota
Trotwood Pat — Mike's Kin

8th—$1600 Cond. Trot; 1 Mile:
Tommy Dorwood — Never Blow
L. Veda — Fair Worthy
Count Trot — Skip Spencer
Dude's Sally — Ho Bo's Laurie

9th—$900 Cond. Pace; 1 Mile:
Sammy Dale — Captain Knox
Sandy Knox — Iowa Thrift
Miss Czar Mac — Cool Customer
Terri Gay — Long Gone

10th—$1100 Cond. Trot; 1 Mile:
Sandy Goin — Cool Princess
Margaret Adios — Romana Fair
Arbor Way — Elbarod
Victory Special — Kendelwood Belle

Northville Results

TUESDAY'S RESULTS

1st—$800 Cond. Pace; 1 Mile:
Great Music 7.00 3.20 2.40
Western Rider 3.80 2.60
Seven O Seven 2.80

2nd—$800 Claiming Pace; 1 Mile:
Johnnie W. Wilson 4.00 3.00 2.60
Irish Mite 7.00 5.60
Miss Boris 4.80

Daily Double: (5-1) Paid $12.80

3rd—$800 Cond. Trot; 1 Mile:
Julia 15.40 5.80 5.60
Sudan's Special 3.20 2.60
Julia Boris 11.00

4th—$800 Claiming Pace; 1 Mile:
Tessie Mavourneen 38.20 12.40 8.80
Mighty Grady 20.40 9.20
Black Racer 4.20

5th—$800 Cond. Pace; 1 Mile:
Kenny Creed 4.60 3.20 2.60
The Cruiser 3.00 2.60
Gary's Jo Anne 3.80

6th—$1200 Cond. Pace; 1 Mile:
Speedway Jennie 6.20 3.40 3.20
Keeper's Ann 3.60 4.40
Busy Busy 5.60

7th—$1300 Cond. Pace; 1 Mile:
Black Malastic 6.40 3.00 2.40
Bye Y'All 4.20 2.80
Michigan Red 3.40

8th—$2000 Cond. Pace; 1 Mile:
Pixie Dew 6.80 3.40 3.20
Iona Bay 3.00 2.40
Song of Venice 4.20

9th—$900 Claiming Pace; 1 Mile:
Sandy Hill Flax 10.20 5.20 3.40
Tiny's Jet 3.40 2.60
Cardinal Pert 5.80

10th—$1400 Claiming Pace; 1 Mile:
Rain Time 5.80 3.00 3.00
Mighty Knox 4.00 3.20
Nevele Meadow 4.20

Hazel Park Entries

THURSDAY'S ENTRIES

1st—$3300 Claiming Mdns.; 6½ Furlongs:
Man Dade 114 — Devone 109
Wee Gelt 109 — Kopitz Special 114
Be A Ham 114 — Eastern Edition 109
Miss Suius 109 — Graphic Style 114
Shipwrecker 104 — Sunday's Riot 109

2nd—$2700 Claiming; 1 1/16 Miles:
McCartney's D. 110 — Rashi Joshi 115
Mandamus 110 — Genghis Khan II 115
Jamboreena 108 — Hindu Widow 115
Bee's Little M'n 115 — Cherokee Brook 115
Fury's Brew 110 — Forever Grate'l 113

3rd—$2700 Claiming Mdns.; 6 Furlongs:
Pr. Bullwinkle 118 — Toe Tapper 115
Tom S. 118 — Star Tres 110
Belinda's Boy 113 — Radiant Mark 118
Buzzer 118 — Teluma 110
Cherion Lark 118

4th—$3300 Claiming; 6½ Furlongs:
Bouncing Judy 112 — Quillo Miss 110
Third Ballot 117 — Miss Breathless 112
Teth Barr 110 — Brand O'Fate 115
William Stevens 110 — Uncle Cy 122
Darling Gracie 110 — Waitformeboys 114

5th—$3800 Allowance Mdns.; 4 Furlongs:
Basestealer 118 — Run for Life 115
Gypro 118 — a-Dotted Mark 118
Silky Year 118 — Miss Danalee 115
a-Bien Mark 118 — Big Mouth Sam 118
North Dallas 118
a-Mrs. & R. F. Roberts entry

6th—$3100 Claiming; 6½ Furlongs:
Foxview 115 — Paper of Pins 117
Hawkins 117 — Ole Hub 117
Leo M. 113 — Lucky Jewel 114
I's of Texas 119 — Prince Award 117

7th—$4500 Claiming; 6 Furlongs:
Tonga Base 117 — Weerello 110
Comedy Show 114 — Just A Whim 105
Nashula 115 — Ryder's Requ't 115

8th—$3700 Claiming; 6 Furlongs:
King of Olymp'n 115 — English Prairie 114
Tulyandy 117 — Road Break 115
a-Hy Sonny 115 — Watch My Dust 115
Champaign M'c 105 — Cookie Pie 112
a-Dr. Jazz 117 — Sherry Pride 115
a-Kort-Roberts entry

9th—$3600 Claiming; 1 1/16 Miles:
Prospect Street 117 — Bold Milargo 105
Billy Mike 117 — Batajax 117
Slipper Nipper 107 — Broad Creek 119
Beau Baker 117

Hazel Park Results

TUESDAY'S RESULTS

1st—$2700 Claiming; 6 Furlongs:
Beacon Hill 11.40 5.20 4.00
Real Gem 7.20 4.20
Van Dan 13.20

2nd—$3100 Maidens; 6 Furlongs:
O-So-Good 22.40 8.60 5.00
My Molly Brown 6.20 3.80
Mother Hubbard 6.20

Daily Double: (9-8) Paid $123.80

3rd—$3700 Maidens; 4 Furlongs:
Lady K. Allan 32.80 13.60 6.20
Blue Darling 20.60 8.40
Her Peach 4.00

4th—$3300 Claiming; 4 Furlongs:
Uu Coast 10.80 4.20 3.40
Miss Skyrocket 3.20 2.60
Can't Unwind 2.60

5th—$3300 Claiming; 1 Mile:
Close It Up 14.20 5.40 5.40
Rab's Belle 4.80 2.60
Smooth Drifting 3.20

6th—$3700 Claiming; 6 Furlongs:
Michigan Miss 5.20 3.20 2.80
Sir Scotch 3.40 2.60
Haya's Policy 3.60

Opt. Twin Double: (8-4) Paid $51.80

7th—$4100 Claiming; 6½ Furlongs:
La Pega 10.20 4.20 2.60
Big Brigade 2.60 2.20
Bill Denton 2.40

8th—$5000 Allowance; 4 Furlongs:
Maize 'n' Blue 3.40 2.40 2.20
Tennessee Tom 3.20 2.40
James Shot 2.60

9th—$2700 Claiming; 1 Mile:
He's My Fella 18.40 7.40 5.00
Panhandle 5.00 4.00
Presto Feet 5.20

Twin Double: (8-4-2-5) Paid $674.20 (21)

Before You See Europe, See Us About Fiat's Overseas Delivery Plan

TWIN CHAMPIONS

FIAT 850 COUPE • SPIDER

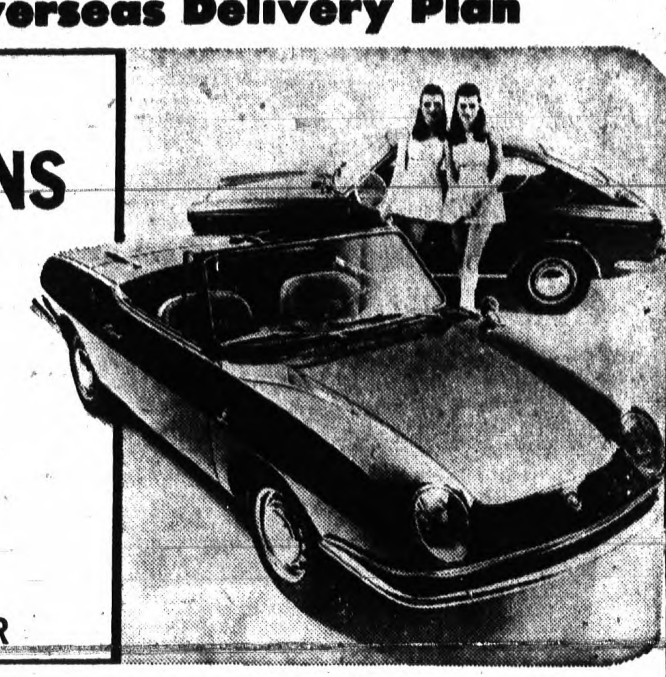

The only thing better than one Fiat is two of them. Like these two exciting styles of the Fiat 850. The Scatback Fastback—a zippy 2+2 coupe. The 850 Spider—a fast-action partner for adventure . . . convertible or hardtop. Take 'em on the tough roads . . . they'll romp through the curves and bumps. Front wheel disc brakes stop you fast and sure. Tachometer is standard. You're king of the road with the Fiat 850.

See the Fiat 850s today. Take your choice (or take 'em both).

850 SPIDER $1995.00
850 COUPE $1795.00

Stop in Today and Find Out Why Fiat Outsells Volkswagen

Complete Parts and Service on All Imports
Good Selection of Used Cars

Fiat, World's Fourth Largest Car Mfr., Offers Auto. Trans.

Grimaldi Imported Car Co. 900 Oakland Ave. (U.S. 10) FE 5-9421

"You mean you buy any bourbon that's on special sale? YOU BOUNDER!"

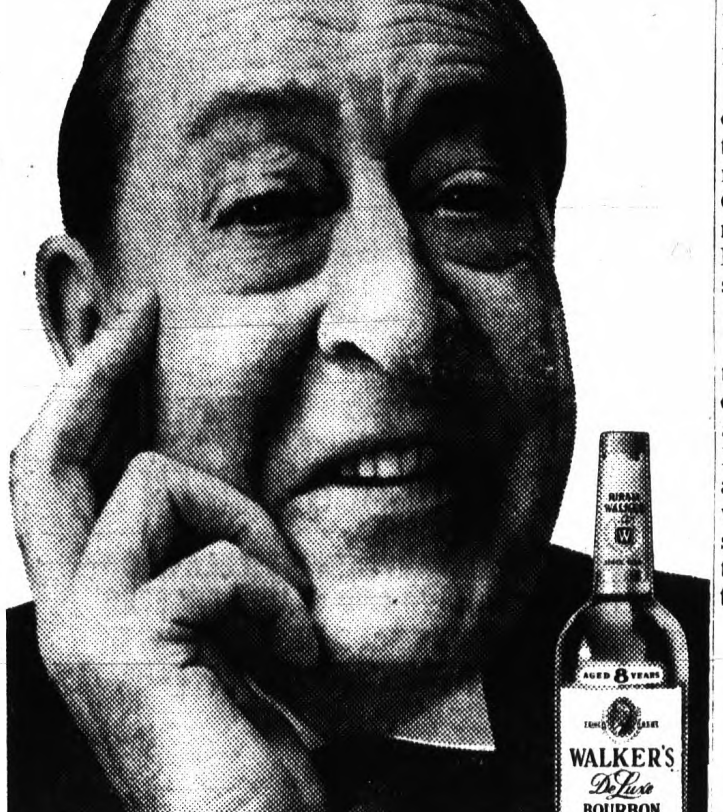

Insist on the elegant 8 year old WALKER'S DeLUXE

$5.36 4/5 Qt. $3.38 Pint Includes All Taxes

STRAIGHT BOURBON WHISKEY • 86 PROOF • HIRAM WALKER & SONS INC., PEORIA, ILL.



Family dining ...at POPULAR PRICES!

finger length steak sandwich

Taste pleasing, 5 oz. triangle butt sirloin scored for tenderness. Served with French fries.

$1.09

m-m-m-m...the flavor of a MR. STEAK steak!

ELIZABETH LAKE ROAD OPPOSITE THE PONTIAC MALL

USDA CHOICE MR. Steak® America's favorite FAMILY restaurants

AUTO SEAT COVERS and TOPS INSTALLED

$90 AUTO TOPS Now Only $79.95



We specialize also in convertible rear windows and zippers



SEAT COVERS Custom installed. $24.88

Bill Kelley's SEAT COVER King
756 Oakland Avenue, Corner Kinney
3 Blocks West of Montcalm
Telephone FE 2-5335 Open Daily 9 A.M. to 6 P.M.

NEVER PRICED LOWER! WHILE THEY LAST

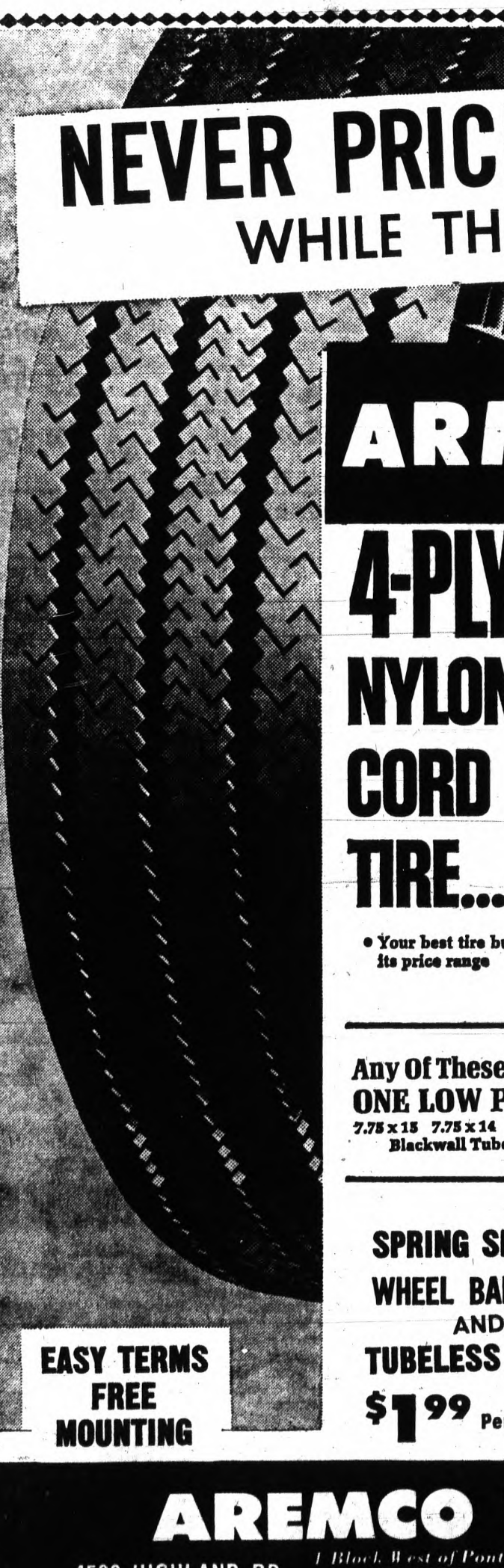

ARMSTRONG

4-PLY NYLON CORD TIRE... $9.95

6.50 x 13 blackwall tubeless plus $1.81 Fed. Ex. Tax and old tire

Brand New Armstrong Rhino

Whitewalls only $3.00 more

• Your best tire buy in its price range
• Extra mileage Tufsyn Rubber
• Track tested for 100 miles at 100 miles per hour

Any Of These Sizes ONE LOW PRICE
7.75 x 15 7.75 x 14 8.25 x 14
Blackwall Tubeless

$12.95 plus $2.19 to $2.35 Fed. Ex. Tax depending on size and old tire

SPRING SPECIAL WHEEL BALANCE AND TUBELESS VALVE $1.99 Per Wheel

EASY TERMS FREE MOUNTING

"ARMSTRONG NATION-WIDE 'NO-LIMIT' GUARANTEE"
No limit on months. No limit on miles. No limit as to roads. No limit as to speed. For the entire life of the tread. ALL NEW ARMSTRONG AUTO TIRES ARE GUARANTEED against defects in workmanship and materials and normal road hazards, except repairable punctures. This guarantee does not extend to auto tires used on trucks or racing tires and tires stamped 'Second,' 'Blemish,' or 'NA.' IF A ARMSTRONG TIRE FAILS UNDER THIS GUARANTEE any of more than 30,000 ARMSTRONG dealers in the United States and Canada will, at our expense, either repair or make allowance on a comparable new tire based on original tread design depth remaining and Armstrong's printed "Predetermined Price for Adjustment" current at time of adjustment, which price will fairly represent the actual retail selling price of the comparable tire at time of adjustment.

AREMCO TIRE CO.
4520 HIGHLAND RD. 1 Block West of Pontiac Lake Rd. OPEN MONDAY thru SATURDAY 8-8 674-3157 or 674-3158

Along the Outdoor Trail

with DON VOGEL
Outdoor Editor, Pontiac Press

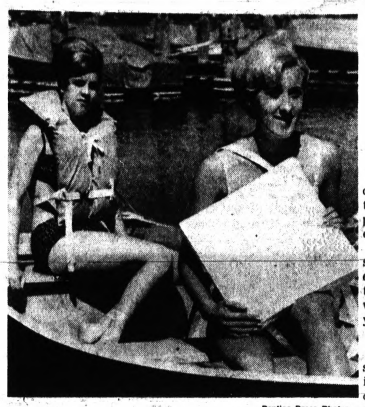

Pontiac Press Photos

MANDATORY SAFEGUARDS—Linda Poli (left) of Detroit wears a lifejacket and Holly Ragsdale of Birmingham holds a life preserver boat cushion while seated in a boat at Bloomfield Beach on Cass Lake. The new marine law makes it mandatory to have one Coast Guard approved life preserver aboard for each person, regardless of whether a motor is used.

State Act Keeps Boaters 'Floating'

If it floats, and is used to carry people across the water, there must be at least one approved life saving device for each person aboard.

And the Oakland County sheriff's department is going to enforce this new provision in the Marine Safety Act which went into effect Jan. 1 of this year.

* * *

There are several other new sections in the act, but this one is the most important, according to Lt. Don Kratt, head of the water safety division.

"This means canoes, sailboats, row boats or anything that falls under the definition of a vessel in the act," said Kratt.

As defined, a "vessel means every description of watercraft, other than a seaplane on the water, used or capable of being used as a means of trnsportation on the water."

Safety devices include life preserver, vest, ring buoy or buoyant cushion and the make must be Coast Guard approved.

* * *

"If a boat is towing a water skier, there must be a life preserver aboard for the skier," said Kratt. "There is an approved belt for skiers, but this doesn't count as a preserver. And even though the skier may never enter the boat, a preserver must be kept on board for him."

Regarding skiing, the law has reverted back to having the pilot plus one observer aboard. The person watching the skier must be seated so as to see the progress of the person being towed at all times.

FIRE PREVENTION

One to three fire extinguishers must now be carried aboard all motorboats with engine compartments, any form of deck or other compartment. The number of extinguishers is determined by the length.

Other key provisions, according to Kratt, include:

- Operating vessels on lakes in a counter-clockwise fashion, in so far as possible; maintaining a distance of 100 feet or more from a dock, raft, moored vessel, occupied swimming area or diver's flag unless operating at a no wake speed.
- Not operating a vessel within restricted areas defined by buoys or beacons.

* * *

- No towing of skiers, surfboarders or watersledders between one hour after sunset to one hour before sunrise.
- Children less than 12 years old must have a person 16 years or older aboard when operating a motorboat over six horsepower. Youngsters 12 to 16 must either be with an adult or have a safety certificate in possession.
- Any anchored raft can be ordered relocated or removed when deemed a hazard to navigation.
- Divers must have properly placed buoys bearing a red flag of specific size, or a proper flag painted on the boat, at or near where they enter the water.
- All motorboats must be registered with the secretary of state and the registration numbers painted or aattched near the bow. The numbers must be three inches or higher and contrast with the color of the hull.

Kratt feels there are five major reasons for water mishaps:

(1) Careless or reckless operation of boats, (2) leaving children unattended near the water, (3 gasoline fumes accumulating in engine compartments or under decks causing explosions, (4) swimmers overtaxing themselves by trying to swim too far and (5) overloading a boat.

"People using the waterways should use common sense," he said, "and they should make sure there are enought life preservers in the boat."

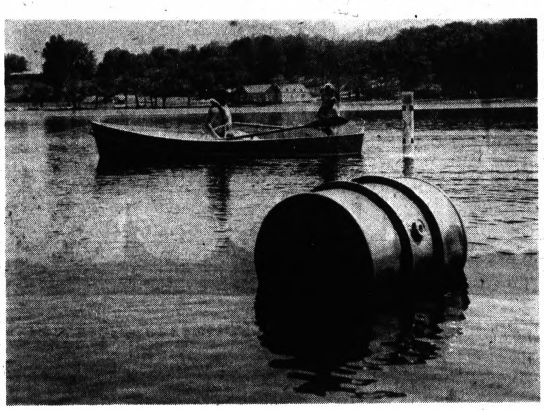

DANGER ZONE—Boats must stay outside of swimming areas marked with buoys such as the one in the background. No motorboat can be operated within 100 feet of such an area unless it slows to a no wake speed. As of Jan. 1, 1968 the only markers or buoys that can be placed in the water are the international type shown. Barrels such as the one in the foreground are no longer permitted.

Capsizing Big Threat in Boating

BY WM. T. McKEOWN
NEA Boating Editor

Name the boats and boatmen most likely to get in trouble this year:

Hot shot speedsters? Offshore adventurers? Youngsters in small sailboats? Water skiers? Wrong.

* * *

"A rather high proportion of fatal boating accidents," warned U.S. Coast Guard Commandant Willard J. Smith recently, "involve hunters and-fishermen."

It hardly seems fair. You'd think the clown who roars past the dock, throwing waves around, would be the first to go. He may, if he's that careless and hits something or another boat— collisions by boatmen who didn't look where they were going caused the most nonfatal accidents last year.

TOO FAR

But more likely the worst trouble comes later when the boatman simply tips his craft too far while pulling up the anchor or keeps fishing when the weather gets rough, according to new figures from the Coast Guard.

Boating statistics, just out of for last year, show the sport is remarkably safe. With an estimated 40 million people riding 8 million pleasure craft, only one in 10,000 got in an accident.

Most frequent cause of fatalities was capsized, and the boats didn't flip themselves. They got tipped, the figures show, by improper loading, overloading, and overpowering by owners who also went out in weather and water conditions that their boats or their experience couldn't handle.

Falling overboard — the particular small boat hazard for fishermen and hunters out alone — ranked second as a cause of drowning.

Boats sinking came third. And an added sad note: The Coast Guard found 82 per cent of drowning victims had life preservers in the boat but didn't or couldn't use them in time.

It wasn't the large boats on long open water cruises that got in the most trouble. They had the major collisions, fires, groundings and nonfatal accidents. Small craft on seemingly sheltered inland waters had the most serious problems, however. The Fourth of July is traditionally the most dangerous time, and the annual date for National Safe Boating Week.

These records on who gets hurt afloat, and why, and hopefully how to prevent it are getting much better as the result of new rules. If a skipper operates a boat recklessly, he's breaking a law. Now if he gets in an accident and fails to report it to the Coast Guard immediately, he breaks another.

State 'Hot Line' to Campgrounds Opens Monday

The Conservation Department's Detroit office will open its "Hot line" Monday for up-to-date camping information.

* * *

Reports on campsite vacancies around the state will be available Monday through Friday from 8 a.m. to 5 p.m. The phone number is 868-1640.

* * *

The Roscommon regional office will offer the same information beginning June 20. The number is (517) 275-5135. This office will supply statewide information Monday through Friday from 9:15 a.m. to 4:15 p.m.

* * *

During weekends, the information will be for parks in Northern Lower Peninsula. The information provided by both offices will cover only state-owned camping facilities.

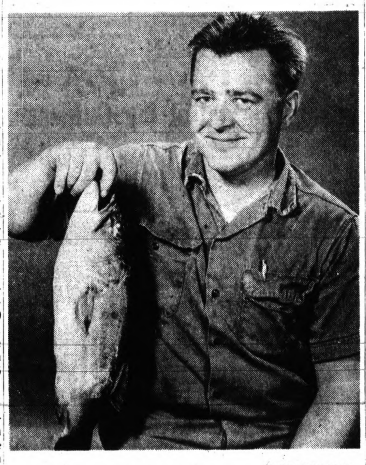

Pontiac Press Photo

FIVE-POUNDER—This five-pound largemouth bass is the new leader in The Press Derby's bass division. It was caught by Bob Saukka, 8674 Oakside, from a dock near his home on Long Lake in Commerce Township.

Leads Tournament With 335-Pounder

HATTERAS, N.C. (AP) — Robert Mutschlor Jr., of Egg Harbor, N.J., moved into the lead yesterday in the ninth annual International Blue Marlin Tournament off Hatteras.

* * *

Mutschlor boated a 355-lb. fish — the only legal catch of the day.

* * *

In the white marlin division, Emmett Sheridan of Media, Pa., took the lead with an eight-footer which tipped the scales at 67½ pounds.

* * *

Also catching whites were Sam N. Clark Jr. of Tarboro, N.C., and William H. Rouch of Towsen, Md.



Pontiac Press Photo

TROUBLE AFOOT—The mother in this posed picture could be leaving a lake full of trouble behind as she walks away and lets the youngsters play alone at the edge of the water. Children this small have been known to drown in a foot of water.

Four Drivers Take Swim at Regatta

The Oakland County Boat Club's Kennedy Memorial Regatta Sunday at Sylvan Lake featured a maximum of power craft and a minimum of injuries.

A sun-drenched crowd lined the shorline of the lake and saw four of the 70 drivers dunked in the water but all escaped serious injury.

* * *

Southfield's Chuck Thompson Jr. drove his Chuck Wagon to victory in the 280-cubic-inch class to become the only Oakland County entry to win in the seven classes.

FASTEST CLASS

In the fastest class, the seven litre hydorplanes, Jack Brown of Dayton piloted the Sayonara to an easy win. Perry Walter's Miss New Jersey placed second.

The other winners included: 150 — Coyote, Jack Brown; 48 — Wait-4-Me, Dick Boyer; 145—Blue Chips, Jack Sweeney; 225—Chip Winder, Gene Whipp; and 266—Ballyhoo, Mike Wiener.

The runner-up in the 48 cubic-inch class was Ann Deuschle of Kentucky in the Can-n-Nan. Mrs. Deuschle perennially gives the front-runners trouble.

Strong Winds Plague Fleet

LONDON (AP) — Hurricane-force winds and tremendous seas today brought fears that some yachts in the single-handed Trans-Atlantic yacht race may meet more trouble than they can cope with.

Seasoned seamen among the race leaders reported conditions in the mid-Atlantic were the worst they had ever experienced, with winds gusting up to 100 m.p.h.

* * *

Twenty-eight of the original 35 starters are fighting it out on the Atlantic course between Plymouth, England, and Newport, R.I., the race, sponsored by the London Observer newspaper, started June 1.

* * *

Britain's Leslie Williams, now more than 1,100 miles out of Plymouth in his 53-foot sloop, Spirit of Cutty Sark, reported by radio that the sloop was lying beam on to heavy seas with all sails lashed down.

* * *

"This is the worst storm I've ever experienced," he said. "It's impossible to carry sail and I'm making no headway whatsoever."

Detroit Horse Show Scheduled June 24-30

Shortened by one day, the Detroit Horse Show this year will run June 24-30 at the Bloomfield Open Hunt on East Long Lake Road.

The 51st annual show will feature the popular open jumper events each night June 25-29, climaxing with the North American Jumper Classic.

The largest and richest outdoor hunter and jumper show in the nation, the Detroit Horse Show includes equitation, dressage, and hunter classes in addition to the crowd-pleasing jumping events.

* * *

Show chairman Harry Nederlander has announced that classes will begin at 8 a.m. June 24-25 (Monday and Tuesday), 9 a.m. on the 26th through the 29th, and 10 a.m. on Sunday the 30th.

NO ADMISSION

There is no admission all day Monday and during the daytime classes Tuesday-Friday. Tickets are $1, $2 and $3 for general admission, reserve and box seats Tuesday-Thursday nights and during the day Saturday and Sunday.

The Friday and Saturday night prices are $1, $3 and $4. Tickets are available at the Bloomfield Open Hunt and the Birmingham Junior Chamber of Commerce.

* * *

More than 450 horses will probably be entered in this year's show to compete for the $20,000 plus in prize money, trophies and ribbons.



Pontiac Press Photo

FIRST ENTRY — Marvin Cagle, 75 Mariva, caught these two pike Sunday at Huff Lake. The one on the right is a 6½-pounder and is the first entry and leader in the pike division of The Press Contest.

New Park Tour Slated Saturday by Audubon Club

The Pontiac Audubon Club will tour Oakland County's newest park Saturday.

Recently acquired for development by the county's parks and recreation department, the land on Crooked (Lower Bushman) Lake is still in its natural state.

* * *

The area is reached by taking Sashabaw north to Hoyt and then west to Perry Lake before turning north to Shappie. The tour will start from an old windmill on Shappie at 8 a.m.

At tonight's regular meeting in All Saints Episcopal Church at 7:30, PAC members will view color slides concerning the ecology of forests shown by Marian Lehner.

The public is invited to attend both events.

Meets at Haven Hill Lodge

Commission to Hear Deer Hunt Plans

Preliminary plans for this fall's firearm deer season will top the Conservation Commission's agenda Thursday and Friday at Haven Hill Lodge in the Highland recreation area.

The Thursday meeting is at 1:30 p.m. and any discussion with the public takes place at this time. The formal business session starts at 9 a.m. Friday.

* * * *

The preliminary deer recommendations will give the commission an opportunity to weigh the proposals and, if necessary, suggest changes in areas and quotas before it formally sets 1968 firearm deer regulations during its July 11-12 meeting at the Higgins Lake Conservation School.

On tap for commission study at the Haven Hill meeting will be proposed antlerless deer quotas and areas which this week are being screened jointly by the department's field personnel and members of its game division staff in Lansing.

Those same tentative recommendations will also have been reviewed by six northern Citizen's Advisory Committees on Deer before they are presented to the commission.

POSSIBLY AGREE

Should the committees concur with them, there is a possibility that only one slate of preliminary regulations will go before the commission.

If they don't, there undoubtedly will be separate sets of recommended areas and quotas—one the Department's and the others coming from dissenting committees.

Whichever the case, there is sure to be one major change in the state's 1968 firearm deer season.

Under legislation passed last year, the season will be changed back to its former traditional starting date of November 15, statewide. It will run concurrently in all areas and close uniformly on November 30.

Other items on the agenda include a proposal from the hunting area control committee to close a small lake and the surrounding area in parts of sections 22 and 27 of Holly Township to hunting; special watercraft regulations for the Black River and City of Port Huron; and land matters.

There is a possibility that the construction of dams on trout streams in northern Michigan will be brought before the commission by Trout, Unlimited.

Solunar Tables

The schedule of Solunar Periods, as printed below, has been taken from John Alden Knight's SOLUNAR TABLES. Plan your days so that you will be fishing in good territory or hunting in good cover during these times, if you wish to find the best sport that each day has to offer.

Eastern Daylight Time

Day	A.M. Minor	A.M. Major	P.M. Minor	P.M. Major
Today	11:05	1:45	6:35	7:15
Thursday	11:50	2:40	8:10	3:10
Friday		3:05	9:30	4:05
Saturday	12:20	4:25	10:45	4:50
Sunday	12:50	5:10	11:30	5:30
Monday	1:10	5:45		6:05
Tuesday	1:50	6:25	2:10	6:50
Wednesday	2:05	7:10	3:10	7:30

Junior Editors Quiz on THE ODYSSEY



QUESTION: What should we know about the Odyssey and the Iliad?

ANSWER: The Odyssey and the Iliad are long stories in poetical form, originally chanted or sung. They were originated by the blind poet Homer in the days of ancient Greece.

Only a little is known about Homer who, with the guidance of a small boy, is supposed to have wandered about the country, singing his songs to the music of his lyre. In some way, the songs were written down. They inspired other writers to tell fascinating stories.

Since Homer introduced many great and noble ideas into his poems, an art of great writing began to develop which greatly influenced Western civilization and laid the foundation for the finer kind of writing we call literature.

In his songs, Homer used imagination. He gave the Greek gods and goddesses human feelings. He even let them fly down and interfere in human affairs, as in our picture where the hero Achilles finds his hair suddenly seized from behind by the goddess Athene, who is trying to calm him down in a moment of sudden anger.

The Iliad tells the story of the Greek attack on the neighboring city of Troy, while the Odyssey tells about the hero Ulysses who has many adventures while trying to return to his home after the Trojan War.

(You can win $10 cash plus AP's handsome World Yearbook if your question, mailed on a postcard to Junior Editors in care of this newspaper, is selected for a prize.)

Soviets Rewriting Red Chinese History

By HENRY S. BRADSHER

MOSCOW (AP) — Echoes of American arguments two decades ago about communism in China can now be heard in Soviet rewriting of Chinese Communist history.

A major Soviet campaign is under way to depict Mao Tse-tung as a Chinese nationalist pursuing traditional goals of old China by dangerously adventurous means.

★ ★ ★

The current line tells the Soviet people that Mao is not really a Communist and suggests Russia and China were never natural allies for all their talk about Communist brotherhood.

The Soviet line has similarities to the view of some American experts two decades ago who contended that Chinese and Soviet interests were divergent. They argued that Red China under Mao would not fit into Stalin's world Communist system.

'AGRARIAN REFORMERS'

In its extreme form—the form used later for U.S. political attacks on these experts, attacks led by the late Sen. Joseph R. McCarthy of Wisconsin — the view of these experts was that Mao's followers were "agrarian reformers."

Mao, some explained, simply wanted to rebuild the strength of China by adapting communism to nationalist purposes, and communism in China would not mean what it meant elsewhere.

★ ★ ★

But when Mao came to power, he made a military alliance with Stalin and sent his armies to salvage Stalin's Korean War venture. Both Peking and Miscow were talking then of close ties and joint dedication to the goals of communism.

In the Korean war period — the McCarthy era-Western experts who said Soviet and Chinese interests were basically irreconcilable found themselves ridiculed. Some were ousted from their jobs.

SWITCHING SIDES

Now the Soviets sound increasingly as if they are on the side of those experts, at least to a limited extent.

They have not used the term "agrarian reformers" with its benign connotations. But they have recalled that Lenin said in an agricultural country "it is necessary to solve the problem of struggle . . . against medieval survivals" — with agrarian reform implied as one solution needed in underdeveloped China.

★ ★ ★

However, the current view is that Mao "distorted" the Communist solution to problems, "treating Marxism in a utilitarian way, taking only some of its ideas and not delving into the essence of the science of communism.

"The Sinoization of Marxism actually turned out to be its replacement by the nationalist ideology of Mao Tse-tung," says the Soviet theoretical journal Kommunist.

FEUDAL ROOTS

"A variant of petite bourgeois ideology, Maoism is . . . a sum total of views culled from various sources and adapted to selfish political calculations," the journal said. The main aspects were borrowed from "conservative ideas rooted in the feudal monarchic ideology" of old China.

Mao changed communism so that "by 1949 the nationalism of Mao and his group began to assume" a form of seeking power "to satisfy the great-power claims" of traditional Chinese thinking, another Soviet article explained.

★ ★ ★

The Soviet Union provided more than $2 billion worth of aid — since repaid by China. But there is now a hint in Soviet comments that the Kremlin was deceived and perhaps even made a mistake in believing Mao was the kind of Communist to help.

Kommunist and other Soviet publications always are careful to distinguish between "the Mao group" and some shadowy, unidentified Chinese Communists who are represented as being pure of Communist heart.

'INTERNATIONALISTS'

The Soviet rewriting of recent Chinese history identifies these pure communists as "internationalists," meaning they still respect Moscow instead of only looking inward to Peking.

But Kremlin leaders seem worried that many Chinese "internationalists" can survive Mao's cultural purge. And Kommunist has warned that there is a clear "danger of changing the nature of power" in China so that the country is no longer Communist.

★ ★ ★

But the effect of this Soviet reassessment of recent Chinese history is to raise a question of just what communism is in a primarily agricultural country like China. That was what Americans argued about two decades ago as Mao was taking over China.

Miss Caldwell Is Miss Caldwell

BOISE, Idaho (AP) —There's no confusing who is the city of Caldwell's entry in the Miss Idaho pageant Saturday. It's Miss Caldwell—Miss Rhonda Caldwell, that is.

She is from Walnut Creek, Calif., a student at the College of Idaho.

White-Ruled Africa Faces Intensified Guerrilla Warfare

DAR ES SALAAM, Tanzania (AP) — Africa's black leaders, frustrated by growing economic and military might in white-ruled southern Africa, plan to intensify guerrilla warfare against what they term "the white cancer on this black continent."

At a recent summit meeting, 14 independent nations urged continuous and relentless attacks on white minority rule by black "freedom fighters."

★ ★ ★

They envisage a front line extending 2,000 miles from the humid jungles of Angola on the Atlantic seaboard, through arid bushland plains of central Africa to the palm-fringed shores of Mozambique.

Three major African rivers form the demarcation line between black Africa and the white south.

CONGO RIVER

On Africa's west coast, black guerrilla units have been crossing the wide Congo River for more than seven years, waging war against Portuguese rule in Angola.

More recently in central Africa, terrorists crossed the crocodile-infested Zambesi River from staging camps in Zambia. They are met by tough black and white Rhodesian troops, backed by paramilitary police units from South Africa.

★ ★ ★

On Africa's eastern seaboard, well-trained guerrillas, under Africa's foremost revolutionary leader, Dr. Eduardo Mondlane, canoe across the coffee-colored Ruvuma River to harass Portugese troops in Mozambique.

Few significant military or territorial gains have been achieved by black liberation forces.

Their impact is measured by the number of white troops killed, trucks ambushed and roads mined. Their tactics have, however, forced Portugal to spend millions and deploy 80,000 troops in Angola and Mozambique.

The Rhodesian white minority government of Prime Minister Ian Smith is the top target now. Black leaders believe that only by crushing the Rhodesia regime can they eventually come to grips with their most hated enemy—South Africa.

★ ★ ★

Zambian President Kenneth Kaunda, whose copper-rich, landlocked country continues to rely on white-ruled Rhodesia for electric power and coal for the copper smelters and a rail outlet for essential exports and imports, wants an early overthrow of the Smith regime.

But liberation movements are riddled with discord. Some draw money and supplies from Red China, others from Russia and Cuba.

FREQUENT BRAWLS

Frequent brawls between rival movements often end in bloodshed.

Calling for escalation of guerrilla warfare against the Portuguese, Rhodesians and South African whites, Kaunda said: "Unless the independent African states work in unison for the overthrow of the white regimes, freedom fighters face defeat.

★ ★ ★

"There is growing military cooperation between the white southern states who are becoming increasingly powerful.

"The liberation war was in full spate. It was a continuous struggle and nothing could stop it. But the liberation forces must be given the unflinching support of all African states if they are to win."

CLOSE TO CONGO

Two men control most African guerrillas and they are separated by 2,000 miles of jungle.

Heading the Angola liberation movement on the west coast is Holden Roberto. He claims an army of 10,000 trained men operating from near-impenetrable jungle regions close to the Congo border.

★ ★ ★

Roberto's main target is the British-owned Benguela Railway, which ironically enough carries some of Zambia's copper to the Angola port of Lobito. Another objective is the tiny Portugese enclave of Cabinda, locked in the Congo and potentially rich in oil.

TOP REVOLUTIONARY

Lauded as Africa's top revolutionary leader, Eduardo Mondlane heads the Mozambique Liberation Front. A Harvard graduate, onetime university professor and United Nations official, the balding leader turns out more than 100 trained terrorists each month. Some 8,000 guerrillas await his orders in a string of camps throughout Tanzania.

Married to a white American who mothers his three children and finds time to act as his secretary and teach refugees from Mozambique, Mondlane leads his men in frequent incursions into what he terms "enemy territory."

★ ★ ★

"I feel a lot safer in Mozambique than here in Dar Es Salaam," he says: "The Portuguese will only be happy when they have my body and I'm sure there's a price on my head."

SERVING OAKLAND COUNTY OVER 35 YEARS

Lazelle Agency, Inc.

ALL FORMS OF

YOUR Insurance Independent AGENT "PROTECT YOU FIRST"

INSURANCE

YOUR Insurance Independent AGENT "PROTECT YOU FIRST"

504 PONTIAC STATE BANK BLDG.

Closed Saturdays—Emergency Phone FE 5-0314

Phone FE 5-8172

VACATION and CAMPING JAMBOREE



Come in and Register for

FREE PRIZES

1st Prize . . . Family size tent, stove and sleeping bags
2nd Prize . . . Redwood Patio Table and Umbrella
3rd Prize . . . Redwood Picnic Table and Benches

Plus Many Other Prizes!

Nothing to buy, no obligation, just stop in our showroom during our Vacation and Camping Jamboree and register. You may be a lucky winner.

Free Refreshments Served at Our Outdoor Tables Around Our Showroom



SPECIAL OFFER

Free Gift with the purchase of every new or used car or truck purchased during our Vacation and Camping Jamboree.



Your summer enjoyment can be made better for the whole family when you visit Matthews-Hargreaves during our Vacation and Camping Jamboree. Be sure to see our display of Campers, Station Wagons in the size to fit your family or for the ultimate in comfort, take a demonstration ride in a factory-installed Air Conditioned Chevrolet.

Be sure to stop in and see the automobile salesmen who write deals with the sharpest pencil.

Deal with the dealer who treats you the way you like to be treated!

CHEVYLAND MATTHEWS HARGREAVES

Satisfaction Service Savings

631 Oakland at Cass, Pontiac — Michigan's Largest Volume Chevrolet Dealer — FE 5-4161

TOWNSHIP OF BLOOMFIELD
COUNTY OF OAKLAND
NOTICE OF HEARING
RE: PETITION TO LOCATE, ESTABLISH AND CONSTRUCT AN INTRA-COUNTY DRAIN IN THE TOWNSHIP OF BLOOMFIELD, OAKLAND COUNTY, MICHIGAN

Notice is hereby given, that pursuant to the provisions of Chapter 20 of Act No. 40 of the Public Acts of 1956, as amended, a petition was filed with the County Drain Commissioner of Oakland County, Michigan, petitioning for the following project, to-wit:

Location, establishment and construction of an intra-county drain to be located substantially as follows:

Beginning at the existing natural watercourse at the SE corner of Lot 12 of Supervisor's Plat of North Devon Acres Subdivision, T2N, R10E, Bloomfield Township, Oakland County, Michigan; thence N'ly along E'ly line of Lot 12 to Hickory Grove Road; thence W'ly 249 ft. in Hickory Grove Road to the W'ly line of Lot 44 of Hickory Knolls Sub'n; thence N'ly 148 ft. along W'ly line of said Lot 44; thence W'ly 167 ft. to the NE corner Lot 42 of said Sub'n; thence N'ly along E line of Lot 41 of said Sub'n to Frankel Lane; thence W'ly in Frankel Lane to Franklin Road; thence N'ly in Franklin Road to the point of terminus at Rugby Circle.

Notice is further given, that the Drainage Board for said project has considered the said petition and has made a tentative determination that said petition is sufficient and that the said project is practical; has given the name "CASE DRAIN" as the name of said Drain and name "CASE DRAINAGE DISTRICT" as the name of the drainage district therefor; and has made a tentative determination that the following public corporations should be assessed for the cost of said project, to-wit:

State of Michigan—on account of drainage to state highways
County of Oakland—on account of drainage to county highways
Township of Bloomfield

Notice is further given, that the said Drainage Board will meet on the 1st day of July, 1968, at 11:20 o'clock A.M., Eastern Daylight Time, at the office of the Oakland County Drain Commissioner, 550 South Telegraph Road, in the City of Pontiac, Michigan, for the purpose of hearing any objections to said project, to the petition therefor, and to the matter of assessing the cost thereof to the public corporations above named. At said hearing any public corporation to be assessed or any taxpayer thereof, will be entitled to be heard.

This notice is given by order of the said Drainage Board for the Case Drain.

(s) DANIEL W. BARRY
Chairman of the Drainage Board for the Case Drain
Oakland County Drain Commissioner
June 5, 12, 1968

NOTICE OF HEARING
TOWNSHIP OF ORION
COUNTY OF OAKLAND
RE: Petition to Locate, Establish and Construct an Intra-County Drain in the Township of Orion, Oakland County, Michigan.

Notice is hereby given, that pursuant to the provisions of Chapter 20 of Act No. 40 of the Public Acts of 1956, as amended, a petition was filed with the County Drain Commissioner of Oakland County, Michigan, petitioning for the following project, to-wit:

Location, establishment and construction of an intra-county drain to be located substantially as follows:

A drain consisting of both open and closed sections together with necessary appurtenances and connections, the route of which is tentatively described as follows:

Beginning at a point located on the shore line of Long Lake, said point being approximately 180 ft. northwesterly of the intersections of the centerline of Long Lake and Detroit Boulevards, and located in the S ½ of Section 1, T4N, R10E Orion Township, Oakland County, Michigan; thence southeasterly approximately 150 ft. to a point in Long Lake Blvd.; thence southeasterly approximately 250 ft. within the right-of-way of Detroit Blvd. to a point; thence southerly along Detroit Blvd. approximately 1150 ft. to a point; thence easterly along Holiday Drive approximately 1350 ft. to the point of the upper terminus of the Drain.

Also a branch drain commencing from the main drain located at the intersection of Detroit Blvd. and Holiday Drive; then running southerly within the right-of-way of Detroit Blvd. approximately 210 ft. to a point of terminus.

Notice is further given, that the Drainage Board for said project has considered the said petition and has made a tentative determination that said petition is sufficient and that the said project is practical; has given the name "LESSITER DRAIN" as the name of said Drain and the name "LESSITER DRAINAGE DISTRICT" as the name of the drainage district therefor; and has made a tentative determination that the following public corporations should be assessed for the cost of said project, to-wit:

State of Michigan—on account of drainage to state highways
County of Oakland—on account of drainage to county highways
Township of Orion

Notice is further given, that the said Drainage Board will meet on the 1st day of July, 1968, at 11:30 o'clock A.M., Eastern Daylight Time, at the office of the Oakland County Drain Commissioner, 550 South Telegraph Road, Pontiac, Michigan, for the purpose of hearing any objections to said project, to the petition therefor, and to the matter of assessing the cost thereof to the public corporations above named. At said hearing any public corporation to be assessed or any taxpayer thereof, will be entitled to be heard.

This notice is given by order of the said Drainage Board for the Lessiter Drain.

DANIEL W. BARRY
Chairman of the Drainage Board for the Lessiter Drain
Oakland County Drain Commissioner
June 5, 12, 1968

BUY, SELL, TRADE - - - USE PONTIAC PRESS WANT ADS!

Citizen Help Asked to Curb Car Thefts

Mayor William H. Taylor Jr. last night inaugurated a campaign to curb the growing car theft problem by issuing a proclamation asking all citizens to help by locking their cars. The campaign is being sponsored by the Pontiac Area Chamber of Commerce Traffic Safety Committee.

Taylor emphasized the predominent role played by teen-agers in the worsening auto theft problem by noting that four out of every five persons arrested for car thefts are under 25.

* * *

A recent survey by a national organization showed that more than 50 per cent of the individuals arrested for this offense were under 18 years of age.

Careless motorists contibute heavily to what has been described as this nation's No. 1 teen-age crime, according to Pontiac Police Chief William K. Hanger.

80 PCT. UNLOCKED

The Police Department arrested 61 persons for auto thefts in 1966 and 33 of them or 54.09 per cent were 16 or younger, Hanger added.

National statistics show that of the more than 500,000 autos stolen last year, 80 per cent were found to have been left unlocked.

* * *

"Adult motorists should realize that taking and driving a car is one of the strongest temptations to youngsters between 12 and 16 years of age," said Hanger.

"This is true whether the teen-age is from a poor or a well-to-do family," he added.

380 CARS STOLEN

Some 380 cars were stolen in Pontiac in 1967 and only 237 of them were ever returned to their rightful owners. In 1966, there were 260 cars stolen and only six were recovered.

Taylor suggested motorists be careful to remove the key from the ignition, roll up all windows, lock inviting packages in the trunk and lock the doors.

Other suggestions to motorists include: avoid parking on dimly lit streets; don't leave registration papers in glove compartment, insist on claim check from parking lots, and if the car is delivered by a garage, pick it up immediately.

The Pontiac Police Department is intensifying its efforts to prevent and solve auto thefts and at the same time is cooperating fully with the citywide campaign of education to persuade motorists to help curb car stealing.



Pontiac Press Photo

LOCK UP — Lt. Clayton Randolph, commander of the Pontiac Police Traffic Bureau, hands a reminder to lock up the car to Marty McReynolds, head of the Pontiac Area Chamber of Commerce Traffic Safety Committee. A campaign to remind citizens to lock cars was started last night when Mayor William H. Taylor Jr. signed a proclamation announcing Pontiac's participation in the National Automobile Theft Prevention Campaign.



Pontiac Press Photos

TRAIN DERAILED—Overturned freight cars (above) and twisted track (below) mark the spot near the intersection of Dequindre and Avon in Avon Township where a northbound Penn Central coal train derailed about 11 a.m. yesterday. Fifteen of 100 cars in the train, bound for the Consumers Power Co. at Essexville, left the tracks. No injuries were reported. Cause of the mishap is under investigation, according to a Penn Central spokesman.

VC Rockets Hit Saigon Airfield

SAIGON (AP) — Saigon's Tan Son Nhut air base was the target for the daily Vietcong rocket attack on South Vietnam's capital today, and the 30 casualties—all civilians—included four Vietnamese children killed and two Americans wounded.

While civilians throughout Saigon filled sandbags to build home shelters, new fighting flared at opposite ends of the demilitarized zone. Allied troops reported killing 121 North Vietnamese in two battles.

* * *

The 10 rockets that hit Tan Son Nhut before dawn also wounded 24 Vietnamese and destroyed three houses, one helicopter and a small observation plane.

Several other planes, including a large military transport, were damaged at the sprawling base, a favorite target for enemy gunners even before the current wave of shellings.

30 CIVILIAN DEAD

The base contains Saigon's commercial airport, government and American air units, headquarters of the U.S. Military Command in Vietnam and the homes of a number of Vietnamese officials, including Vice President Nguyen Cao Ky.

At least 130 civilians have been killed and more than 1,000 wounded in 24 rocket attacks on Saigon since the Vietcong launched its "peace talks" offensive May 5, the eve of the start of U.S.-North Vietnamese talks in Paris.

* * *

Although the official military view is that the shellings have little military significance, concern is mounting about the psychological effect on Saigon's 3 million people. Additional government troops have been assigned to sweep the "rocket belt" around the capital.

Helicopters with loudspeakers circled low over the city during the night, making psychological warfare broadcasts denouncing the Vietcong shellings. The broadcasts said targets have included heavily populated areas, hospitals and schools.

UNDER PRESSURE

Diplomatic sources in Paris said President Johnson is under pressure to counter the shelling by resuming bombing of Hanoi.

Government troops reported killing several Vietcong guerrillas in exchanges of small arms fire around a soap factory where they had been hiding out for more than a week in Cholon, the Chinese sector in southwestern Saigon.

* * *

The fighting along the demilitarized zone was near Khe Sanh, in South Vietnam's northwestern corner, and near Gio Linh, in the northeastern corner.

* * *

A government spokesman said South Vietnamese infantrymen killed 93 infiltrating North Vietnamese soldiers near Gio Linh. He said 11 government soldiers were killed and 33 wounded.

KILL 28 N. VIETS

U.S. Marines reported killing at least 28 of an estimated 400 North Vietnamese troops who attacked a fire support base seven miles southeast of Khe Sanh village. Fourteen Americans were killed and 15 wounded in the attack and a mortar barrage which preceded it.



4 Inmates Flee Detention Unit

Four inmates who walked away from Camp Pontiac, the White Lake Township detention center, last night are being sought in the Oakland County area.

Camp authorities said each of the youths, ranging in age from 19 to 21, apparently fled the grounds sometime between 9 and 10 p.m.

* * *

They said the four are believed seeking transportation out of the area.

None is considered dangerous and none was serving a sentence for a crime of violence, camp officials said.

The four are Edward J. LaLonde, 19, of Escanaba; Robert L. Christian, 21, of Detroit; Robert Brilley, 19, of Elmira; and Frank D. Willard, 21, of Muskegon, according to a camp spokesman.

Osteopath College Appoints Biologist

The Michigan College of Osteopathic Medicine, now in the process of the preparing its curriculum, has hired a consultant in cellular biology.

Myron S. Magan, college dean, announced that Dr. Richard Balek, associate professor biology, University of Detroit, has been appointed to help develop the role of cellular biology in the curriculum.

* * *

Dr. Balek, in addition to preparing specific course material, will work with architects in establishing the building needs in the basic science areas.

Death Notices

BASS, GEORGE A.; June 10, 1968 in Palm Beach, Florida; Maple Crest Farms, 5225 Baldwin Road, Metamora Township; age 61; beloved husband of Phyllis M. Bass; dear father of Mrs. Marilyn Dean, Allen B. and George Benjamin Bass; also survived by four grandchildren. Funeral service will be held Friday, June 14, at 11 a.m. at the Flumerfelt Funeral Home, Oxford. Interment in Ridgelawn Cemetery. Mr. Bass will lie in state at the funeral home after 4 p.m. Thursday. The family suggests memorial contributions may be made to Pulmonary Function Laboratory, Good Samaritan Hospital, West Palm Beach, Florida.

DOWNES, WILLIAM S.; June 11, 1968; 1801 Opdyke; age 79; dear father of Mrs. Leonard I. (Ida) Underhill, Mrs. Bruce E. (Pauline) Crissman and Mrs. William S. (Jean) Hilderly; dear brother of Jean R. Downes; also survived by six grandchildren and eight great-grandchildren. Funeral service will be held Friday, June 14, at 1:30 p.m. at the Huntoon Funeral Home with Rev. Galen Hershey officiating. Interment in White Chapel Cemetery. Mr. Downes will lie in state at the funeral home.

GADDIS, JOHN W.; June 8, 1968; 46 Henry Clay; Age 69; beloved husband of Mrs. Rosalie Alderson Gaddis; also survived by a host of cousins. Funeral service will be held June 13 at 1 p.m. at the Davis Cobb Funeral Home. Interment in Oak Hill Cemetery. Mr. Gaddis will lie in state at the funeral home after 3:30 today.

GOLDINO, THOMAS A.; June 11, 1968; 133 West Cornell Street; age 52; beloved husband of Angeline C. Goldino; dear father of Miss Delores Mae Goldino and Sister Nancy Ann Goldino; dear brother of Mrs. Nancy Ambrose, Mrs. Mary Vorel and William Goldino. Mr. Goldino has been taken from the Voorhees-Siple Funeral home to the Lopatich Funeral ahome, Latrobe Pennsylvania for services and burial.

KLINE, CARLENE A. (FREEMAN); June 10, 1968; 1825 Kinmount, Orion Township; Age 27; beloved wife of Gerald Kline; beloved daughter of Mr. and Mrs. Carl A. Freeman; dear mother of Brian D. Kline; dear sister of George, Ronald, Donald and Carl Freeman and Mrs. Richard Primeau. Recitation of the Rosary will be Wednesday, 7 p.m. at the Donelson-Johns Funeral Home. Funeral service will be held Thursday, June 13 at 9 a.m. at St. Michaels Catholic Church. Interment in Christian Memorial Estate Cemetery. Mrs. Kline will lie in state at the funeral home (Suggested visiting hours: 3 to 5 and 7 to 9 p.m.)

LARKIN, EVERETT; June 11, 1968; 1654 Giddings Road; age 86. Funeral services will be held Thursday, June 13, at 10:00 a.m. at the Huntoon Funeral Home with Rev. Arnold Hashman officiating. Interment in Perry Mt. Park cemetery. Mr. Larkin will lie in state at the funeral home.

McPHERSON, VIRGINIA; June 10, 1968; 208 Edison Street; age 75; dear aunt of Russell and Gilbert Taylor. Funeral service will be held Thursday, June 13 at 1:30 p.m. at the Huntoon Funeral Home with the Rev. Carl Sayers officiating. Interment in Perry Mount Park Cemetery. Mrs. McPherson will lie in state at the funeral home.

Death Notices

MOORE, ERENESTINE; June 10, 1968; 531 Arthur Street; Age 38; Beloved wife of Ezelle Moore; beloved daughter of Ernest and Marbell Crenshaw; dear mother of Lucinda, Doris, Willie E., Paulette, Elizabeth and Ezelle Moore Jr.; dear sister of Mrs. Willa Williams, Willie Lee, John S. and Washington Cobb Crenshaw. Funeral services will be held Friday, June 14, 1968 at 1 p.m. at Macedonia Baptist Church with Rev. L. R. Miner officiating. Interment in Oak Hill Cemetery. Mrs. Moore will lie in state at Frank Carruthers Funeral Home after 7 p.m., Thursday.

POST, GLYN F.; June 10, 1968; 839½ Baldwin Avenue; age 50; beloved son of Mrs. Emma E. Post; dear father of Gregory Lee Post; dear brother of Floyd J. and Vernon F. Post, Mrs. Jack Shelton and Mrs. Donald Collins. Funeral services will be held Thursday, June 13 at 1:30 p.m. at Voorhees-Siple Funeral Home with Rev. Theodore R. R. Allenbach officiating. Interment in Perry Mount Park Cemetery. Mr. Post will lie in state at the funeral home. (Suggested visiting hours: 3 to 5 and 7 to 9 p.m.)

PIEROG, DOCTOR JOHN S.; June 11, 1968; 8039 Locklin, Union Lake; Age 64; beloved husband of Marie Pierog; dear father of Mrs. John C. (Geraldine) Nolan, Mrs. Thomas (Beverly) O'Conner and John K. Pierog; also survived by ten grandchildren. Recitation of the Rosary will be Thursday, at 8 p.m. at the Leonard A. Turowski Funeral Home, 19400 Joy Road, Detroit. Funeral service will be held Friday, June 14 at 9:30 a.m. at the funeral home then at 10 a.m. at the St. Alphonsus Catholic Church, Dearborn. Interment in Holy Sepulchre Cemetery, Southfield. Dr. Pierog will lie in state at the funeral home after 3 p.m. today.

SMITH, FLORENCE; June 11, 1968; 126 Tulane, Auburn Heights; age 81; beloved wife of Reginold Smith; dear mother of Mrs. Lena Grimshaw, Mrs. Caroline LaBaer and Reginold Armstrong; dear sister of Mrs. Edith Whiteford and Fred Jackson; also survived by 14 grandchildren and five great-grandchildren. Funeral service will be held Friday, June 14, at 3 p.m. at the Huntoon Funeral Home. Interment in White Chapel Cemetery. Mrs. Smith will lie in state at the funeral home.

STRZELECKE, STEPHEN; Waterford Township; Age 62; beloved husband of Mary A. Strzelecki; dear father of Steve M. Joseph, and Thomas M. Strzelecki, Miss Mary Strzelecki, Mrs. Thomas Schmidt, and Mrs. Daivd Ongren; also survived by two brothers, one sister, and 22 grandchildren. Recitation of the Rosary will be Wednesday, 8 p.m. at the Donelson-Johns Funeral Home. Funeral service will be held Thursday, June 13 at 10 a.m. at the St. Joseph Catholic Church, Pontiac. Interment in Mount Hope Cemetery. Mr. Strzelecki will lie in state at the funeral home. (Suggested visiting hours 3 to 5 and 7 to 9 p.m.)

VIRLEY, JOHN THOMAS; June 12, 1968; 325 Caroline Street, Milford; age 91; dear father of Mrs. Paul (Ethel) Turgeon, Mrs. John (Erma) Runyon, Glen and Pauline Virley; dear brother of Mrs. Alzira Graham and Mrs. Alice Sovireign; also survived by two grandchildren and three great grandchildren. Funeral service will be held Friday, June 14, at 1 p.m. at the Richardson-Bird Funeral Home, Milford. Mr. Virley will lie in state at the funeral home after 7 p.m. tonight.

WEBB, LENORIS; June 10, 1968; 340 Midway; age 35; beloved wife of Leonard Webb; beloved daughter of Mr. and Mrs. Benn Lee Roberts; dear mother of Katherine, Renee and Samuel Hudson Jr., Leonard Jr., Lein Denise and Stanley Webb; dear sister of Mrs. Maeolia Reece, Mrs. Caroline Kyles, Bobby, Charles and Shirley Roberts. Funeral service will be held Friday, June 14, at 1 p.m. at the Church of God, (South Blvd. and Motor St.) Interment in Oak Hill Cemetery. Mrs. Webb will lie in state at the Davis-Cobb Funeral Home after 3:30 p.m. Thursday.

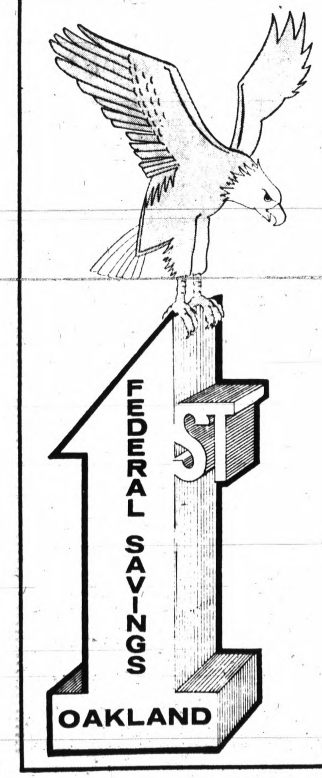

your kind of savings!

4 1/4% PASSBOOK SAVINGS ACCOUNTS
The rate of 4¼% is compounded and paid quarterly, which gives an annual yield of 4.318, a high rate of return paid on regular insured passbook savings.

4 3/4% $2,500 SAVINGS CERTIFICATES
Earn the rate of 4¾% when held for a period of 6 months.

5% $5,000 SAVINGS CERTIFICATES
Earn the rate of 5% when held for a period of 9 months.

5 1/4% $10,000 SAVINGS CERTIFICATES
Earn the rate of 5¼% when held for a period of 12 months.

761 WEST HURON STREET
Downtown Pontiac — Drayton Plains — Rochester — Clarkston — Milford — Walled Lake — Lake Orion — Waterford — Union Lake

Dial 334-4981
or 332-8181
Pontiac Press
Want Ads

FOR FAST ACTION
NOTICE TO
ADVERTISERS
ADS RECEIVED BY 5 P.M. WILL BE PUBLISHED THE FOLLOWING DAY.

All errors should be reported immediately, or no later than the day following publication. If no notification of such error is made by that time, it will be assumed the ad is correct. The Press assumes no responsibility for errors other than to cancel the charges for that portion of the first insertion of the advertisement which has been rendered valueless through the error.

The deadline for cancellation of transient Want Ads is 9 a.m. the day of publication after the first insertion. When cancellations are made be sure to get your "KILL NUMBER." No adjustments will be given without it.

Closing time for advertisements containing type sizes larger than regular agate type is 12 o'clock noon the day previous to publication.

CASH WANT AD RATES
(when cash accompanies order)

Lines	1-Day	3-Days	6-Days
2	$2.00	$2.57	$3.99
3	2.00	3.76	5.81
4	2.51	4.90	7.52
5	2.82	5.70	9.12
6	3.76	6.84	10.94
7	4.39	7.98	12.77
8	5.02	9.12	14.59
9	5.64	10.26	16.42
10	6.27	11.40	18.24

An additional charge of 50 cents will be made for use of Pontiac Press Box numbers.

The Pontiac Press
Classified Department
From 8 A.M. TO 5 P.M.

In Memoriam 2

IN MEMORY OF Elma Nicke beloved wife of William R. and sons James and Charles.
Gone, but never will be forgotten.

IN LOVING MEMORY of Burr Bowen who passed away one year ago on June 12.
I cannot say I miss you less
Than I did yesterday,
Indeed as time goes on, It seems,
I miss you more today.
Bea Bowen

Announcements 3

$50 CASH — Clubs or organizations for selling Watkins famous Vanilla or pepper or beverage drink. FE 4-2288.

CIRCLE T RIDING stable, open 7 days, fresh horses and pony rides. 2250 Drahner Rd., Oxford.

PONY RIDES, horseback riding. 1354 Scripps Rd., off Joslyn or M-24.

HALL FOR RENT, RECEPTIONS, lodges, church. OR 3-5202. FE 2-3838.

TRY IT!

OTHER FOLKS DO . . .

Other folks make money from Pontiac Press WANT ADS

If you haven't . . . try one. Hundreds of others do . . . daily!

It pays . . .

It's quick, simple and productive. Just look around your home, garage and basement and list the many items that you no longer use. Hundreds of readers are searching The Press's classified columns daily for just such articles. Perhaps the piggy bank itself would bring more than the change that it holds! Try it!

YOU'LL BE GLAD YOU DID!

Phone
332-8181
THE PONTIAC PRESS

Announcements 3

END WORRIES
With A Payday Payment
Let Debt-Aid, professional credit counselors provide you with confidential money management service that has helped thousands solve their bill problems. Getting a big loan is not the answer. You can't borrow yourself out of debt! Get the help you've been looking for by taking all your bills and discussing your problems:
DEBT-AID, Inc.
504 Community Nat'l. Bnk., Bldg.
FE 2-0181
Licensed & Bonded

HALL FOR RENT. 37 W. Yale. FE 2-0072. After 6 P.M., FE 5-0316.

HALL AND PICNIC area for rent, 651-4144.

LOSE WEIGHT SAFELY with Dex-A-Diet Tablets. Only 98 cents at Simms Bros. Drugs.

OAKLAND COUNTY Singles Club 25 or over, write Pontiac Press Box C-50, Pontiac, Michigan.

TAKE ADVANTAGE of Summer Savings in every Dept. at
HUDSON'S
Pontiac Mall

WANTED — Sponsor for 11 - under baseball team. 682-3419.

WANTED: HANDMADE ITEMS, on consignment. Call 623-0237.

W. T. RALEIGH PRODUCTS 79th Anniversary sale. 38 Churchill Rd. Auburn Heights. 852-1670.

Funeral Directors 4

COATS
FUNERAL HOME
DRAYTON PLAINS 674-0461

C. J. GODHARDT FUNERAL HOME Keego Harbor, Ph. 682-0200.

DONELSON-JOHNS
FUNERAL HOME

DOUBLE LOT IN Christian Memorial Estates, $600 value, sell for $450. 673-7750.

Huntoon
FUNERAL HOME
Serving Pontiac for 50 years
79 Oakland Ave. FE 2-0189

SPARKS-GRIFFIN
FUNERAL HOME
"Thoughtful Service" FE 8-9288

VoorheesSiple
FUNERAL HOME. 332-8378
Established Over 40 Years

Cemetery Lots 4-A

4 GRAVE PLOTS Glen Eden Lutheran Cemetery, in the garden of Gethesmane located on 8 mile road. EM 3-2470.

AT WHITE CHAPEL, $95 EACH. MI 2-3534

DOUBLE LOT IN Oakland Hills Memorial Gardens, includes 2 vaults and companion marker. Reasonable. 474-0239, Novi.

BOX REPLIES
At 10 a.m. today there were replies at The Press Office in the following boxes:
C-17, C-24, C-26, C-27, C-29, C-32, C-35, C-38, C-39, C-44, C-46, C-52, C-54.

Personals 4-B

ANY GIRL OR WOMAN NEEDING a friendly adviser, phone FE 2-5122 before 5 p.m. Confidential

AVOID GARNISHMENTS
Get out of debt with our plan
Debt Consultants
814 Pontiac State Bank Building
FE 8-0333
state Licensed—Bonded
Open Saturday 9-12 a.m.

EXCITING SPRING FUN for scout groups, church, clubs. Ride through fields, woods, on horsedrawn hayride. Followed by homecooked spaghetti dinner. See newborn animals — lambs, piglets, calves, chicks. For reservations, 628-1611.
UPLAND HILLS FARM

GET OUT OF DEBT ON A PLANNED BUDGET PROGRAM YOU CAN AFFORD TAILORED TO YOUR INCOME
SEE
MICHIGAN CREDIT COUNSELORS
702 Pontiac State Bank Bldg.
FE 8-0456

STOLEN
1964 CHEVY BELAIRE, extra clean. 682-4102 or call Pontiac Police.

WEDDING PHOTOGRAPHY BY Professional color. Brochure available. Call 338-9079, anytime.

Lost and Found 5

$200 REWARD FOR RECOVERY of or information leading to recovery of 1966 Triumph motorcycle; blue tank with blue and white striped fenders, gray seat, lic. C-1568, veh. no. TR 6-R DU 42838 on June 5 at 7 p.m. on I-696 at Halsted Rd. Call 363-9866.

LOST WHITE MALE collie with sable marking, please return immediately if found. Reward. 731-9575.

LOST: BLACK and white Springer Spaniel. Also, orange and white Brittany Spaniel. Union Lake vicinity. Reward. 362-2168 or 363-7332.

LOST OR STRAYED: Tri-colored female Collie from 115 Alice. Reward. 335-7335.

LOST: YEAR OLD light Siamese cat, spayed 2 weeks ago, owner in army, strayed from 2136 Lawndale, Walnut Lake Area, reward offered, MA 6-9326, MA 6-2014.

LOST OR STOLEN: June 1 off Baldwin Ave. 3 mo. old male beagle pup. Any information call 334-2617 after 3. Owner in service. Reward.

Help Wanted Male 6

1 MAN PART TIME
We need a dependable married man, over 21, to work mornings or eves. Call 674-0520, 4 P.M.-8 P.N.

2-MEN
Needed for light delivery work, full or part time, must have car. 338-2801.

ATTENDANT, Must have experience, well qualified, must have ref. Private home, $4 per hour, steady work, 6741 Country Club Lane, Reply Pontiac Press Box C-56, Pontica, Mich.

AUTOMOBILE PAINTER, first class. 1655 E., Auburn, Rochester.

AAA OPPORTUNITY
Immediate opening for Real Estate Salesman. Fine opportunity and worth your investigation. All interviews confidential. Ask for Warren Stout, Realtor, 1450 N. Opdyke Road, Pontiac, Michigan FE 5-8165. By appointment.

Arc Welders
Truck Body
Spray Painters
Apply in person
REMKE, INC.
28100 Grosbeck Hwy.
Roseville (Detroit, Mich.)

AAA-1 CORPORATIN NOW NEEDS
COLLEGE STUDENTS
Due to busy summer months we will hire and train 10 sharp men to help staff our understaffed office in Pontiac. We offer good pay, on the job training and pleasant working conditions. Typing is not necessary. All applicants must be neat and able to start immediately. Call today for interview appointment. 338-0350, bet. 9 a.m.-2 p.m. daily, ask for Mr. Probst.

ASSISTANT SUPERINTENDENT. Must be familiar with trim and finish operation of custom homes. 646-4431 or evenings, 588-2140.

ARCHITECTURAL DRAFTSMAN 3 years minimum, experience, commercial and resdiential wor! call MI 7-2022.

ATTENTION
Distributor for nationally known beverage, must be young and aggressive. Contact collect, KE 7-7100.

ASPHALT FINISH RACKER. 682-5471.

ASPHALT PAVING EXPERIENCE, truck driver, lute man. Steady, Aft. 6 p.m. 357-1277.

Help Wanted Male 6

ACCOUNTANT
Expanding medium sized CPA firm with diversified industrial clientele. The partners invite applicants presently in industrial accounting to discuss with us, or any member of our staff, the opportunities in public accounting and specifically our firm. Send resume to: JANZ & KNIGHT, CPA's 1100 N. WOODWARD, BIRMINGHAM, MICH. 48011. Replies will be held in absolute confidence.

AUTOMOBILE BUMPER, first class. 1655 E. Auburn, Rochester.

APPLICATIONS NOW BEING taken for full and part time help. Apply in person only, Tom's Hardware, 905 Orchard Lk. Ave.

AUTOMATIC SCREW MACHINE OPERATOR
Good wages, benefits, overtime plus bonuses. Precision Automatic Screw Machine Co., 366 S. Blvd. E., Pontiac. 333-7983.

AUTO MECHANIC
Experienced. Heavy. Wilson Crissman Cadillac. MI 4-1930, Days.

AMERICAN NATIONAL Insurance Co. has opening for 2 men in sales and service. Guaranteed salary plus commission. Full fringe benefits and promotions on merit. 674-2272.

BARBERS WANTED, INTERESTED in making good money. Apply 1134 West Maple, Walled Lake.

BOYS FOR FULL AND part time work, must be 18 years of age, no exp. necessary, apply Pontiac Laundry, 540 S. Telegraph.

BRIDGEPORT OPERATOR, experienced, days, overtime, benefits, small machine shop. Lebow, 21820 Wyoming, Oak Park. JO 6-8622.

Bridgeport Operators
Permanent positions with rapidly expanding company, fringe benefits, overtime, good working conditions, Clyde Corp., 1800 W. Maple, Troy.

BROILER MAN, EXPERIENCED, insurance and union benefits. Apply George Rieger, Canopy Hotel, 130 W. Grand River, Brighton.

College Students
SUMMER JOBS
$500 MO. SALARY. Plus student can win up to $3,000 IN CASH SCHOLARSHIPS. $1000 IN SCHOLARSHIP awarded weekly plus win one of our $3,000 around the world vacation trips, all expenses paid . . . Visit London, Paris, Rome, Moscow, Hong Kong, Tokyp, Hawaii or win a new Ford station wagon. Plus. . . win a vacation travel award to Acapulco. One week all expenses paid . . . plus merchandise awards such as color TV's etc. An exciting business experience can be yours this summer, regardless of your future job plans. Assist managers in Brand Identification Analysis techniques. Office proceedures, sales management, sales promotion sales, etc. with distinquished internationally known firm rated AAA-1 Dun & Bradstreet. THE RICHARDS CO. Plenty of time for sports, parties, vacation fun.
$500
Flat monthly salaries to those accepted, after free 4 day indoctrination training period. Prepare for your personal interview now . . . to insure your self-employment this summer.
For your interview call:
MR. G. W. GILBERT
962-4346
9 a.m. — 1 p.m.

CANVASSERS; HIGH SCHOOL and college students, $1.50 per hr. plus commission. Call 334-0177.

CITY OF PONTIAC
CHEMIST
Supervise sewage treatment, plant laboratory and conduct water pollution control studies. Strong background and interest in analytical work. BS Degree and recent laboratory experience required. Salary 4.20 - $4.87 per hr., with liberal fringe benefits. Apply City of Pontiac Personnel office, 450 Wide Track Dr., East.

CITY OF OAK PARK
MALE HELP WANTED
THE CITY OF OAK PARK IS PRESENTLY TAKING APPLICATIONS FOR THE FOLLOWING:
Code Enforcement Officer $8149-9904; Plumbing Inspector (Part time) $5 hourly) Engineering Technician II $8149-9904; Building Maintenance Supt. $7575-9208; Water Meter Repairman I $3.08-$3.29 hourly; Park Maintenance Man $3.03-$3.40 hourly.
LIBERAL FRINGE BENEFITS. APPLY IN PERSON TO PERSONNEL OFFICE, CITY OF OAK PARK, 13600 OAK PARK BLVD. BETWEEN THE HOURS OF 8:30 A.M. and 5 P.M.

CLERK, ADULT, PERMANENT position, no nights, every third Sunday, 42½ hour week, good salary, insurance, paid vacation, Mills Pharmacy MI 4-5060.

COLLEGE STUDENTS
SUMMER WORK
SALARY $125 PER WK.
Call Mr. Becker — for personal interview. 332-9742.

CHAMPION HOME
BUILDERS CO.
5573 North Street
Dryden, Michigan
Apply in person, Michigan Division. Men for production, fringe benefits, year around employment.

CRANE OPERATORS
Also Torch men for year around employment. Come to 135 Branch St. at Hess.

DELIVERY MAN WANTED, must have own car, full or part time, 332-3053.

DESIGNER, MINIMUM of 3 yrs. experience on machine tools, 674-0436.

DIE REPAIR
Press Maintenance
OVERTIME-PROFIT SHARING
Progressive Stamping Company
2725 Nakota Royal Oak

DIE MAKERS, TOOL makers, machinists, part or full time, retirees hired. Steady work, days only. Apply at 217 Central near Saginaw St., Pontiac.

DISHWASHER
BUS BOYS
Full time on the night shift. Must be 18 or over.
Apply at
ELIAS BROS.
BIG BOY RESTAURANT
Telegraph and Huron

DISHWASHER, MACHINE experience, no Sundays or Holidays, evening shift. Bedell's Restaurant, Woodward at Square Lake.

Draftees — Students
SERVICEMEN ON LEAVE
LABORERS
Temporary and part time work
Work a day, a week or longer.
Report ready for work at
MANPOWER 1338 Wide Track W.
Equal opportunity employer

DRAFTSMAN, EXPERIENCED, mechanical and electrical layout, Gemco Electric Co. 1080 N. Crooks Rd., Clawson, Mich.

ELECTRICAL
PANEL WIREMAN
Overtime, fringe benefits. Apply E. D. & C. Company, 2545 Industrial Row, Troy. 549-7200.

EXPERIENCED SEMI Drivers for local delivery, apply at 2571 Hamlin Rd., Rochester. See Carl Woody.

EXPERIENCED COOK FOR seasonal country club, Birmingham area, top pay. For interview call 626-8430.

EXPERIENCED MACHINE REPAIR — for repair of production machines and tooling. Must be able to operate tool room equipment. Call JO 4-5872, bet. 8 a.m.-5 p.m.

Help Wanted Male 6

EVENING DISHWASHER. 625-3731.

Experienced Production
Machine Operators
Night shift, 58 hour week, steady year round employment. No lay offs. Apply in person.
Lynd Gear and Tool Company
361 South Street
Rochester

EXPERIENCED SEMI TRUCK driver, 335-8141.

Experienced Automatic
Lathe Operators
Will train semi-experienced men, 58 hour week, top wages, benefits. No layoffs. Equal opportunity employer. Apply in person.
Lynd Gear and Tool Company
361 South Street
Rochester

EXPERIENCED PAINTERS FOR interior and exterior work. 363-4660, 887-5875.

EXCELLENT OPPORTUNITY
Firm engaged in contracting of custom wood store fixtures and architectural interiors has an opening for an ambitious man to work as an estimator and coordinator of job site installations. Experienced in both installation and shop work is required. An aggressive individual can look forward to advancement with a progressive young company. Reply to Pontiac Press Box C-28.

EXPERIENCED TOOL maker or equivalent. Requires experience with lathe, mill and surface grinder, some welding. Must do own layout, setup and machining. Contact E. J. Holly, L & L Products, Inc., Romeo. 752-3591.

EXPERIENCED FOREMAN
Wanted to run installation of custom wood store fixtures, good opportunity and steady employment. Call 548-1422.

ELECTRICAL
ENGINEER
IMMEDIATE OPENINGS — for a qualified electrical engineer. Applicants must have a degree in electrical engineering and at least 2 yrs., experience in industrial facilities in such areas as power distribution, transformers and general electrical work.
Also immediate openings for:
PROCESS ENGINEERS
Applicant should have knowledge of manufacturing processes (preferable soft trim) and be willing to work in close association with production Dept., experience in cut and sew operations and dialectric bond is desirable. Education background should include mechanical or electrical engineering, degree not a pre-requisite.
INDUSTRIAL ENGINEERING
Minimum requirements of 2 yrs., direct or indirect labor, time studio experience. Need ability to developed and install methods and improvements and must be able to cooperate with other staff production activities. Degree or working on degree preferable. Salary commensurate with qualification. Excellent fringe benefits. Please forward personal resume to PONTIAC PRESS BOX C-54.

Factory
Workers
By day or week: Warehousemen; assemblers; machine operators; material handlers; common laborers; etc. Daily pay. Report any time after 6 am.
Employers
Temporary Service
Clawson 65 S. Main
Redford 26117 Grand River
Ferndale 2320 Hilton Rd.

FACTORY WORK FOR MAN over 30. Must know simple arithmatic. Mechanical experience desireable. Steady work, days only. Apply at 217 Central, near Saginaw Street, Pontiac.

GAGE DESIGNERS AND detailers needed. Aircarft tooling experience required. Sky Tool and Gage Company. 476-6210.

GROOM TO TAKE care of saddle horses, Outlands Riding Stable, 23175 W. 14 Mile Rd., Birmingham, Mich.

GUARD
For Utica, Mt. Clemens and Detroit area. Top Union scale Paid Blue Cross, vacation and holiday benefits. Call us collect, Bonded Guard Services, 441 E. Grand Blvd., Detroit. LO 8-4150.

GUARDS
Hospital and Industrial, full and part time positions. Union wages and benefits. 2033 Park Avenue Rm. 602, Detroit. 961-6577 Call collect.

GRILL MAN FOR NIGHT Shift. Must have experience for past food operation. Good wages, hospitalization, vacation with pay and other benefits. Apply at Elias Brothers Restaurant, Telegraph and Huron.

HEATING MAN, able to do ducts, installation, hydronic and most phases of heating and air conditioning, top wage to right man, no floaters, call in person, Westco Heating Service, 237 W. Clarkston, Rd., Lake Orion.

HELP!
Work coming out our ears. Need experienced mechanics. High pay, good working conditions.
OAKLAND
Chrysler - Plymouth
724 Oakland Ave. FE 5-9436

HIGH SCHOOL GRADS
Immediate openings, 15 men between 18-25, needed now to staff new office in Downtown Pontiac. Applcants must be able to maintain business appearance at all times and be able to start immediately, no typing necessary, we will train right men in all phases of business. Salary will be discussed in an interview with manager. For personal interview call Mr. Stout.
338-0359

HIGH SCHOOL BOY to work year round. General work in dry cleaning plant. Apply in person Easton Cleaners, 8185 Cooley Lake Rd., Union Lake.

HOUSEMAN — IF SINGLE, live in, call for appointment. Meadow Brook Country Club, Northville, 349-3600.

HANDYMAN TO PAINT and repair houses. Part of full time. Write to Pontiac Press Box C-43.

High School Graduates
with machine shop or trade school training. Apprenticeship program. Apply in person.
Lynd Gear and Tool Company
361 South Street
Rochester

HIGHLANDER MOTEL
Motel desk clerk. Over 25, responsible person. 338-4061.

HURON VALLEY SCHOOLS are in need of qualified drivers education instructors for summer work only, $5 per hr. Call 887-4118.

I.D. — O.D. GRINDER, Parker Magestic mahine, night shift, excellent benefits. Benton Corp., 2870 Industrial Row, Troy.

INSPECTOR
Experienced on machined parts. Good wages plus fringe benefits. Precision Automatic Parts, 366 S. Blvd. E., Pontiac.

INSURANCE SALESMEN FOR suburbs, licensed or will train, salary plus commission and bonus, LI 7-9728.

JANITORS — WE HAVE FULL and part time positions open now in Wixom and Rochester areas. Male and female. This is all afternoon work. For more information call Detroit 875-1055, collect.

JANITOR, 2 A.M. to 7 A.M., 6 nights, Jack's Bar & Grill. Inquire 22 E. Kennett. FE 3-7271.

JOURNEYMAN TOOL AND die maker. Experience on progressive dies, eyelet tooling and assembly tooling. Call JO 4-5872 bet. 8 a.m.-5 p.m.

JOURNEYMAN
DIE MAKERS
Thomas Die & Stamp, Inc.
2170 E. WALTON
Steady employment, overtime, profit sharing, outstanding benefits. Going rates. SEE MR. CLARK.

KAYO OIL COMPANY. Equal opportunity employer is looking for managers, assistant managers and station attendants. Rapid advancement. Apply at 625 Orchard Lake Road or 5684 Highland Road between 7 a.m. or 6 p.m. Ask for supervisor Gary Coury or manager Milton Lynn, or call Highland Road, 673-9385 or Orchard Lake Road, 335-1713.

LARGE VOLUME. Standard Oil Service Station has openings for gasoline attendants. Part-time 5 to 10 p.m., Sundays 9 to 7 p.m. Call MI 7-0700.

Help Wanted Male 6

MAN FOR LANDSCAPING and gardening. Hours to suit you. Call 682-2646.

MAN TO WORK IN auto reconditioning shop. 338-3514.

MECHANIC FOR GAS STATION, Drayton Plains area, must have ref., 25 or over, guaranteed salary plus commission, call 674-2593 after 5 p.m.

MECHANICS
Also helpers and parts clerks. Hourly rate. Must be able to work any shift. Apply at KEEGO SALES & SERVICE, 3080 Orchard Lake Road, Keego Harbor.

MECHANIC, LAWNMOWER repairs steady employment. Top position for good man, apply W. F. Miller Co. 1593 S. Woodward, Birmingham, 647-7700. Ask for Carl Hewitt.

MEN
WANTED
OUTDOOR WORK
KELLY LABOR DIVISION
125 N. Saginaw, Pontiac
REAR ENTRANCE
Open 6:30 A.M.
3317 Hilton Rd., Ferndale
Open 6 A.M.
WE PAY DAILY
An Equal Opportunity Employer

MULTIPLE SPINDLE
Screw machine operators, days and nights. Pinkerton, 566-4794.

NEW CAR
Salesman
Experienced, active floor, excellent pay plan, bonus and demo plan. Apply in person only —
SPARTAN
DODGE
855 OAKLAND AVE. PONTIAC

Need Part
Time Work
If you need a job to supplement your present earnings, we have schedules available in our Maintenance Department from 5 to 9 in the mornings.
APPLY PERSONNEL DEPT.
SECOND FLOOR
Montgomery
Ward
Pontiac Mall
An equal opporutnity employer

NIGHT BROILER MAN, must have experience and speed.

OFFICE MANAGER for large Marine store. 335-5660.

ORGAN OR PIANO PLAYER. 5 nights. Morey's Golf & Country Club, 2280 Union Lake Rd.

OUTBOARD MECHANIC, full time work. 335-5660.

PART AND FULL TIME. City Ice, 183 N. Cass.

PART TIME JANITORS IN THE Grand River, Wixom area. 261-1839.

PRESSER FOR dry-cleaning department. Ogg Cleaners, 379 E. Pike.

Phototype sheet metal
Layout men
Machine hands — 4 years minimum experience, top rates and overtime. Wittaulfer Division of Pioneer Engineering and Manufacturing Company. 2500 East 9 Mile Rd. Warren. 755-4400. Ext. 216 or 252.

PART TIME
Days or evenings. $50 per week for right man, 21 and over, married and reliable. 682-7553, between 4 p.m. and 8 p.m.

PLASTICS MOLDING PLANT needs foreman, send resume to Smith-Way Plastics Co., 56849 Grand River, New Hudson, 48165.

PENNEY'S
Needs full time year round
CLOTHING SALESMAN
For busy department with good earnings, all benefits. Selling experience needed, we pay for added training.
RECEIVER
To assist stock room supervisor. Good health, references required, we will train. Work 8:30-5:30 Mon. thru Fri.
Benefits include discount, free life insurance, paid vac., sick pay, medical and disability coverage, plus profit sharing retirement plan.
Apply 9:30 to 5 in person
PENNEY'S
2185 S. Telegraph Road
Miracle Mile Shopping Center
Equal Opportunity Employer

PHARMACIST
Excellent hours and working conditions, good prescription store, top salary, for right man, Mr. Dunsky, Thrifty Drugs, 140 N. Saginaw.

Professional
Employment
Counselor
A heavy business background or direct sales experience along with an outgoing personality will qualify you for this excellent position in the personnel field. Call:
NITA STUART
334-2477

Help Wanted Male 6

PARTS MAN WANTED. Experienced desired. Apply Frenchy's Diesel Service, 5675 Auburn Road, Utica.

Plumbing
and
Heating
Salesman
We have a fine career opportunity for a man who has had some plumbing or heating background, to work into a sales position with high earnings potential. Many company benefits including profit sharing and immediate discount privilege.
APPLY PERSONNEL DEPT.
SECOND FLOOR
Montgomery
Ward
Pontiac Mall
An equal opportunity employer

QUALIFIED LIFE GUARD for season. EM 3-2881, 6 p.m.

Restaurant Manager
Fantastic opportunity for the right man. No previous experience needed. Above average wage for the above average man. Starting salary $150 per week. Paid vacation. Profit sharing. Apply June 11, 12, 13, 10 a.m. to 1 p.m., CHICK-N-JOY 756 N. Perry.
An equal opportunity employer

SALES ENGINEER
Toledo Scale Company Division of Reliance Electric will employ qualified representative to cover exclusive territory in Detroit area for Industrial Products. Must have sales experience. Age 27-38, mechanical or electrical engineering background desirable. Phone George Webb for interview, 838-3000.

SALES
TRAINEE
INDUSTRIAL
Married man to train for outstanding position in sales to plants in the Detroit area. Must have car. $550 salary to start plus all expenses and hospitalization. Company car after first year. The dynamic expanding nature of this aggressive organization offers an outstanding future to the right man.
To apply, call Mr. Davis, our district manager weekends and after 6 p.m. weekdays at 1-562-4256.

SALES ENGINEER
AUTOMOTVIE O.E.M.
Well known, highly successful manufacturer of small components is seeking experienced sales engineer for its Detroit office. Technical background and experience in selling production parts to automotive O.E.M. accounts are a must. Excellent opportunity. Please submit resume to Pontiac Press Box C-35.

SALESPEOPLE. ASSOCIATE MANAGER, Multiple Line Insurance Agency. Weekly income plus a percentage of the agency business. Applicant should have 2 to 5 years multiple line or life insurance, selling experience. Must be interested in personal production and management responsibilities. All inquiries shall be confidential. Send resume to Pontiac Press, Box C-47.

SALESMEN, PART TIME, must be available 1 day per week, enjoy many employe benefits. Apply in person at Robert Hall Clothes, 6460 Dixie Hwy., Clarkston.

SERVICE STATION attendant for Lake Orion area. Full or part time man needed at once. Apply to Russ Johnson's, 89 M-24 in Lake Orion.

Service Manager
Lloyd Bridges Dodge
Walled Lake, 624-1572
See Mr. Bridges, top wages, Salary and incentives, for good experienced man.

SERVICE STATION ATTENDANT. Part and full time. 1430 Joslyn at Walton.

SHIPPING ROOM WRAPPER. 40 hour week. Steady work. Hospitalization. Macauley's Inc., 15188 West 8 Mile, Green-8 Shopping Center. 547-3000.
An equal opportunity employer

SHOE SALESMAN
Better family store, full time, Blue Cross paid, full day off, good salary and commission. Opportunity for advancement with expanding company.
BECKER'S SHOES
Pontiac Mall 682-0511

SHOP FOREMAN FOR afternoon shift. Must be experienced in supervision. Will have responsibility for directing approx. 15 female production employes. Contact Mr. Dombrowski, L & L Products, Inc., Romeo. 752-3591.

STATION ATTENDANT, FULL time or part time. 529 East Walton.

STORE SALES PERSONNEL, experienced in sales on tires and auto accessories. Steady employment. $600 mo. to start. Paid hospitalization, vacation, pension plan. Firestone, 11 Mile and Southfield.

TECHNICIAN
SERVICE TRAINEE
21 to 26. Basic knowledge, mechanical and electric. Job opportunity. Phone Mr. Szeliga, 333-7048, 9 to 4 p.m.

TRUCK DRIVER — Semi, heavy equipment, $3 to start. Adrian Sod, 476-7212.

TURRET LATHE OPERATOR, day and night shift, 53 hr. week, excellent benefits. Benton Corp., 2870 Industrial Row, Troy.

TRUCK DRIVER AND stock man. Must have good driving record. Reply P. O. box 148, Pontiac, Michigan.

Tool Maker
Experience on all tool room machines.
Turret Lathe
Operator
Experience on Warner and Swasey No. 3 or Hardinge chucker.
Mill Operator
Some set-up experience required.
Inspector
Proficient in the use of all inspection tools. Surface plate and layout experience desired.
M. C. MFG., CO.
118 Indianwood Rd.
Lake Orion 692-2711
An equal opportunity Employer

Help Wanted Male 6

TRUCK DRIVER HELPER. 40 hour week. Steady work. Hospitalization. Macauley's Inc., 15188 West 8 Mile, Green-8 Shopping Center, 547-3000.
An equal opportunity employer

TOOL
DESIGNER
Manufacturers of precision machine tools (non-automotive) is looking for young man with 2 to 4 years experience in cutting tool design and detailing. Excellent working conditions and fringe benefits.
Apply personnel department
DE VLIEG MACHINE
COMPANY
14 Mile and College
Royal Oak, Michigan
An equal opportunity employer

UNIFORM GUARDS — FULL or part time. Experienced or will train. Marla Detective Agency. 268-0240.

WAREHOUSE AND DELIVERY MAN. 334-9540 days; 363-6160 nights.

WANTED
Experienced siders, top wages, Blue Cross hospitalization, retirement plan, year around work. Call bet. 7:30 and 9 in the morning, 332-5231.

WANTED: QUALIFIED CARPET installers. Call 673-7621.

WANTED MAN WITH ability to service all makes of oil burners, full time employment, apply in person only, 351 S. Paddock.

WAREHOUSE HELP, PART TIME. FE 4-3589.

WEST BLOOMFIELD Township is accepting applications for position of fire chief. Qualifications: 35-55 years of age, high school graduate, standard fire fighter qualifications, with a minimum of 10 years experience. Must have resided in the state of Michigan for at least a year, have administrative experience and be thoroughly versed in modern firefighting techniques. Must pass a physical examination. Excellent fringe benefits. Salary range: $10,000 to $10,500. Call 682-1200 extension 30 or 31 for appointment.

WELDER SALES representative Industrial Welding Co., 673-3322.

YOUNG MAN WANTED to learn designing, must have drafting experience in high school. 1727 East Auburn Ave., Rochester.

YOUNG MAN WITH machine shop training and school to learn tool and die making trade. 1727 East Auburn Ave. Rochester.

YOUNG MAN TO manage paint and wallpaper department. An aggressive lumber company store in Birmingham. Knowledge of trade desirable, but ambition will replace experience. Many fringe benefits. Call Birmingham Lumber at MI 4-3636 for interview.

Help Wanted Female 7

½ TIME, FULL TIME waitress, Tenuta's Rest., corner Huron, Johnson, Opposite General Hosp. In person.

1 WAITRESS, NIGHTS, GOOD pay, tips, paid Blue Cross, Rickys, 819 Woodward.

2 WOMEN
Needed for telephone work for local Dry Cleaners. Day and Eve. work, guaranetd salary, 338-2801.

2 ASSISTANT SHAMPOO GIRLS. Licensed. Top pay. Torrigiano's Salon. 644-2242.

A RELIABLE WOMAN, motherless home, complete charge. 682-5715.

ACCOUNTING CLERK needed. Huron Valley Schools Keypunch experience. Liberal salary and fringe benefits. Call 887-4118.

Albert's Coiffures
Beauty operator wanted. 3901 Highland Rd. 681-0060.

AMBITIOUS LADIES, $20 cash for selling 40 bottles of famous Watkins Vanilla. FE 4-2288.

ASSEMBLER FOR DRY cleaning dept., full time, experience not necessary, will train, paid holidays and vacation. Apply Fox Dry Cleaners, 719 W. Huron.

BABYSITTER FOR 3 children. Summer months. 682-5621, after 5 p.m.

BABY SITTER, 5 DAYS week, at least 20 yrs. of age. 391-2732 aft. 6.

BABYSITTER, CLARKSTON Area. 625-4752.

BABY SITTER IN my home. 8 a.m. to 5:30 p.m. Own transportation. UL 2-4223 after 5:30 p.m.

BABY SITTER IN MY home, Monday thru Friday, 7:30 A.M. to 5, Lotus Lake area. 673-7170.

BABYSITTER TO live in over 21. Call FE 8-2944 or FE 5-7091.

BARMAID-WAITRESS WANTED, days and nights, Albet's Inn, Lake Orion. Call 693-1701 for interview.

BARMAID, DAYS or nights, apply in person, 5864 Dixie Hwy., Sportsman's Lounge.

BARMAID AND waitress. Experienced. Apply in person, Catalina Lounge, after 5 p.m.

BAKERY CLERK — no Sunday work. Apply in person Auburn Bakery, 1175 Baldwin, Pontiac.

BEAUTY OPERATORS Needed — Paying up 60 per cent. Call 338-0317 or FE 2-0141.

BEAUTY OPERATOR
$100 guaranteed, 5 days, steady, good hours, also operator to set wigs. Andre Beauty Salon, FE 5-9257, 11 N. Saginaw St.

Buffeteria
Help
Permanent position for mature woman experienced in cafeteria or related work. Must have neat appearance and pleasant personality. Full time and part time schedule available. Good wages and excellent company benefits, including immediate discount privilege.
APPLY PERSONNEL DEPT.
SECOND FLOOR
Montgomery
Ward
Pontiac Mall
An equal opportunity employer

Help Wanted Female 7

BAR MAID, PART TIME OR 4-1444

BE A FULLERETTE
Pick up and deliver orders for the Fuller Brush Co. $2.50 per hr. to start.
N. of M-59 — phone 334-6401
S. of M-59 — phone GE 7-9671

BEAUTY OPERATOR FOR shampoo assistant, Maple near Woodward, Birmingham. MI 6-0111.

BOOKKEEPER THROUGH trial balance for small hospital, Mrs. Hausman, Avon Center Hospital 651-9381.

BOOKKEEPER WORK WITH Accountant, good salary. Apply 1015 W. Maple, Walled Lake.

Help Wanted Female 7

BEAUTICIAN, GUARANTEED WAGE, Blue Cross-Blue Sheild benefits, 50, 55, 60 per cent commission. Phillips of Pontiac, 332-9279.

CLERK TYPIST
Meet people, answer phone, take payments, type letters and reports. Interesting work in a small branch office of a large finance company. Fine employee benefits. GENERAL PUBLIC LOAN. FE 3-7181.

COLLEGE STUDENTS
SUMMER WORK
SALARY $125 PER WK.
Call Mr. Becker — for personal interview, 332-9742.

Help Wanted Male 6 Help Wanted Male 6

WELDERS!
FULL OR PART TIME!
FIRST AND SECOND SHIFT
Secure steady employment good wages and fringe benefits
Contact Joe Davis Between 8:30 and 5 P.M.
ANDERSON TANK
and Mfg. Co.
2702 N. Dort Hwy.
Also Subsidiary Holly Tube & Mfg., Holly Mich.

NOW ACCEPTING
NON-RESIDENTS
CITY OF PONTIAC
FIRE FIGHTER
$7,892-$9,000

MINIMUM QUALIFICATIONS:
High School Graduate or GED equivalent. 21-31 years of age. Vision each eye 20/30 uncorrected, minimum height 5'7½", minimum weight 140 lbs. Height and weight to be in relation to each other and to age as indicated by accepted medical standards. No criminal record, and traffic record to be minimal. Must have valid Michigan driver's license, good moral character. Applicants must pass written-oral and demonstration examination. Must pass physical by a licensed physician.

PLUS:
Excellent fringe benefits including: 56-hour week, platoon system. Time and one-half for overtime, fully paid family Blue Cross/Blue Shield. Life and Disability Insurance, 12 paid sick leave days, 10-20 paid vacation days, 10 paid holidays per year, longevity. Uniforms and equipment furnished. Fire Civil-Service commission job security. Advancement opportunity and excellent retirement plan.

CONTACT
PERSONNEL DEPT.
PONTIAC CITY HALL
450 Wide Track Drive East Pontiac

MICHIGAN
BELL
Has immediate full time openings in Pontiac, Detroit and throughout the Metropolitan area for:
- LINEMEN
- INSTALLERS
- ELECTRICAL TECHNICIANS

- FULL PAY DURING TRAINING
- HIGHER STARTING WAGES
- EXCELLENT BENEFITS

APPLY NOW!
Room A-172 — 1365 Cass Ave., Detroit
Room S-175 — 23500 Northwestern Hwy., Southfield
19992 Kelly Rd., Detroit (near Eastland)
MICHIGAN BELL
Part of the Nationwide Bell System
An Equal Opportunity Employer

Help Wanted Male 6 Help Wanted Male 6

SALES ENGINEER
(SENSORS)
Mechanical engineer or electrical engineer with 2 years sales experience. In-house training for field sales assignment after approximately 6 months. During training, assist sales engineers with quotes and correspondence and aid in engineering and testing of advanced strain sensors.
Send resume to Industrial Relations Dept.
BLH ELECTRONICS, INC.
A subsidiary of Baldwin-Lima-Hamilton Corporation
42 Fourth Avenue, Waltham, Mass. 02154
(Exit 48E, Winter Street, Route 128)
An Equal Opportunity Employer

Help Wanted Male 6

SENIOR MANUFACTURING RESEARCH ENGINEER
(Welding—Metals Joining)
TEST EQUIPMENT DESIGN ENGINEER
(BSEE—Minimum 3 Years Experience)
LEAD PLANT DESIGN ENGINEER
(BSME—4 Years Experience in Machine Design, Heating, Ventilation)
METALLURGICAL ENGINEER
(BS—5 Years Minimum Experience)
CHEMICAL ENGINEER
(BS—5 Years Experience in Manufacturing Processes)
INDUSTRIAL ENGINEERS
(Cost—Estimations, Forecasting)
MASTER SCHEDULER
(Program Planning and Status Reports)
ASSEMBLY FOREMAN
(Aircraft Structure Experience Preferred)
Apply in person—
8 a.m.-4 p.m. or call collect 539-0300 extension 251 or send confidential resume to
SUPERVISOR OF EMPLOYMENT
LTV AERO SPACE CORP.
Missile and Space Division, Michigan
PO Box 909, 16½ Mile Road at Van Dyke,
WARREN, MICHIGAN 48090
An equal opportunity employer

Help Wanted Male 6

ROUTE MAN QUIZ

	Yes	No
Do you want steady work, with no layoffs?	☐	☐
Do you want to earn $150 per week?	☐	☐
Do you want Life and Accident Insurance?	☐	☐
Do you have a chauffeur's license?	☐	☐
Are you married and bondable?	☐	☐
Do you like outside work?	☐	☐
Do you want paid vacations and holidays?	☐	☐

If you can answer 5 of these 7 questions then call

Culligan Water Conditioning
925 ORCHARD LAKE AVE.
PONTIAC, MICHIGAN 334-9944

CITY OF PONTIAC

PATROLMEN

$7,892–$9,000

Montgomery Ward
Pontiac Mall
An equal opportunity employer

MINIMUM QUALIFICATIONS:
Resident of the State of Michigan, high school graduate, or GED equivalent, 21-30 years of age, with military or police experience 32 years of age. Vision in each eye 20/30 uncorrected. Height 5'8" to 6'4", minimum weight 142, maximum 215. No criminal record, traffic record to be minimal. Must have valid Michigan operator's license. Good moral character. Applicants must pass written and oral examinations. Must pass physical examinations by licensed physician.

PLUS:
Excellent fringe benefits including: Fully paid family Blue Cross/Blue Shield, life and disability insurance, 13 paid sick leave days, and 10-20 paid vacation days, 10 paid holidays per year, longevity. Excellent retirement plan, uniforms and equipment furnished.

CONTACT

PERSONNEL DEPT.
PONTIAC CITY HALL
450 Wide Tract Drive East — Pontiac
Phone: 333-7131, Ext. 225

BUY, SELL, TRADE . . . USE PONTIAC PRESS WANT ADS

Help Wanted Female 7

STENOGRAPHERS
Come Where the Action Is!

COURTS—LAW ENFORCEMENT—ENGINEERING—PUBLIC HEALTH—ACCOUNTING—DATA PROCESSING—JUVENILE SERVICES—PUBLIC ADMINISTRATION

These are opportunities which provide daily challenges and the long term career development, and job security offered by the Oakland County Merit System.

Fringe benefits are outstanding, and salaries range from $4,600 for the new High School graduate; to $6,900 for an experienced secretary.

Shorthand at 80 to 100 words per minute with a high degree of accuracy is required and will be measured by a competitive examination. This examination also measures mental alertness, clerical aptitude, and typing skill which must produce at least 40 corrected words per minute.

Oakland County Merit System

APPLY NOW!
OAKLAND COUNTY
COURT HOUSE
1200 N. Telegraph Rd., Pontiac, Michigan 48053

338-4751
An Equal Opportunity Employer

CRITTENTON
IS
GROWING!

These positions are now available—

*STAFF NURSES—
Openings in all areas
*LICENSED PRACTICAL NURSES—
All areas
*OPERATING ROOM TECHNICIANS—
Experienced
*WARD CLERKS—
Experienced
*NURSE AIDS—
Hospital oriented

Do you want the challenge of working in a growing institution? Find out for yourself about our excellent salaries and benefits by contacting the Personnel Dept. Monday through Friday.

CRITTENTON HOSPITAL
1101 West University Drive
Rochester, Michigan
651-6000

Help Wanted Female 7

CLERK-TYPIST
Good typist, shorthand desirable and helpful previous experience in finance or credit work. 5 day week. Good working conditions. Pay subject to qualifications and ability. Phone Mrs. Hines 335-4636 for interview.

CASHIER TYPIST
Permanent challenging position for high school grad with good grades. Age 20 or above. General office duties, inc. typing, some figures and medical. Good starting salary. Mon.-Fri., air conditioned office. Paid employee benefits. Call Mr. Lohmeyer, Dial Finance Co., 10 W. Huron St. FE 4-0266

CITY OF OAK PARK
FEMALE HELP WANTED
THE CITY OF OAK PARK IS PRESENTLY TAKING APPLICATIONS FOR THE FOLLOWING:
5-Administrative Clerk I $4650-5651; 1-Switchboard Operator $4629-5382
LIBERAL FRINGE BENEFITS. APPLY IN PERSON TO PERSONNEL OFFICE, CITY OF OAK PARK, 13600 OAK PARK BLVD. BETWEEN THE HOURS OF 8:30 A.M. and 5 P.M.

Cosmetic Sales
For an attractive woman age 35 years or over selling cosmetics. Some cosmetic experience helpful. We will fully train. Good compensation, excellent company benefits.
APPLY PERSONNEL DEPT.
SECOND FLOOR
Montgomery Ward
Pontiac Mall
An equal opportunity employer

CLEANING LADIES, also housekeeper. Birmingham, car allowance. 642-7890.

COMPANION HOUSEKEEPER for older couple charming small new air conditioned country house, bedroom and bath, drive to Metamora area. Please write qualifications to Pontiac Press Box C-17.

COUNTER GIRLS 18 or over, days and nights. Apply at Dairy Queen of Carousel, 1268 North Perry, across from Madison Jr. High.

COUNTER GIRL for dry cleaning plant. Full time only. Apply 334 S. Woodward, Birmingham.

COUNTER GIRLS
Dry cleaning office, full time and part time, must be 18. Gresham Cleaners, 605 Oakland.

CURB GIRLS, DRAYTON A&W, 4356 Dixie Hwy.

DRY CLEANING plant needs woman for shipping, middleaged preferred. Wesch Cleaners, 1456 S. Woodward, Birmingham. MI 6-7044.

DENTAL HYGIENIST
Immediate full time or part time position. Dependable and qualified person. Call 363-4410 for interview appointment.

DAY OR NIGHT COOK, good rate of pay, Sundays and holidays off. Apply in person—NO PHONE CALLS. Town and Country Inn., 1727 S. Telegraph.

DO YOU WANT A STEADY PART-TIME JOB?
Interesting survey type assignment working from own home representing fine area firm. NO SELLING. Guaranteed hourly rate. Good telephone personality required. Write immediately stating phone number to Pontiac Press Box C-26, Pontiac, Michigan.

DENTAL ASSISTANT, experienced. Friday and ½ day Sat. 673-1300.

DRUG CLERK, GENERAL store. Responsible mature woman, sales and register experience preferred. Afternoon shift 4 p.m. to 10 p.m. Also, part time girls. Union Lake Drug, 8850 Cooley Lake Rd., Union Lake. 363-4134, Mrs. Breisinger.

Elias Big Boy
Family Restaurant
Young ladies for WAITRESSES, TELETRAY OPERATORS AND CAR TOPS. Must be neat appearing and of good character. No experience necessary. We train you. Company paid vacation, health insurance, life insurance, lunch hour, meals. 5-6 days week. Day shift and night shift. Ages 18 to 35 preferred. Interviews 9 to 11 a.m. 2-4 and 8-9 p.m.
Telegraph and Huron Sts.
Dixie Hwy. and Silver Lake Rd.

EX-BUSINESS WOMEN
Who long for a part-time career, find selling products profitable, fun and stimulating. Fine Avon cosmetics enjoy wide acceptance. Interested individuals call for themselves Call FE 4-0439 or write P.O. Box 91.

EXPERIENCED CASHIER wanted for position of head cashier, prefer mature woman. Call Mr. Lovell, 673-6050 for appointment.

EXPERIENCED SHIRT finishers and folders, apply 534 S. Woodward, Birmingham.

EXPERIENCED WAITRESS, paid vacation, hospitalization, apply in person Mr. Zalanis at Holiday Inn of Pontiac.

EXPERIENCED WOMAN FOR general office. Permanent position. Must type. Apply in person, Camera Mart, Tel-Huron Shopping Center, 55 S. Telegraph. An equal opportunity employer.

EXPERIENCED WAITRESSES AND grill cook. Full or part time. $1.50 hour, paid vacations plus Christmas Bonus. Apply Paul's Hamburgers, 329 South Telegraph Rd. or call 334-7437.

EXPERIENCED WAITRESS AND kitchen help wanted for week-end work. OL 1-1500 ask for Club House.

FULL TIME CLEANING WOMAN, full time day work. 5171 Dixie Hwy., Drayton Plains. Rocco's.

GENERAL CLEANING, Mon., Wed. and Fri., $40, recent refs. and transportation. 646-3401.

GIRL FOR SINGLE sleever, press and folding. Guarantee $80 a wk. Free cleaning. Call MID-PEN Laundry, 24265 Middlebelt Road. 476-2777.

GIRL FOR MAID work in beauty salon, transportation. MA 6-7292.

GIRL FOR FULL TIME office, some bookkeeping experience preferred. Call for interview 623-0060. Old Mill Tavern, 5838 Dixie Highway, Waterford.

HAIR DRESSER, SHAMPOO girl, for salon in Bloomfield Hills area. DeLore Hair Fashions, MI 6-3213.

HOUSEKEEPER, 5 days, $50. Ref. 647-8575. Call after 6.

HOUSEKEEPER, EXPERIENCED in cooking, live-in. MI 4-3362.

IMMEDIATE OPENING FOR mature woman for interesting part time work, (afternoon hours). We will train you as TV representative in Pontiac area hospital. Call Detroit collect. DI 1-3424. for appointment.

If You are Interested in a
CAREER
As an
OPTICAL ASSISTANT
Working in the beautiful Atmosphere of the
PONTIAC MALL
Call for an interview appointment ONLY if you have the following qualifications.
1. Age between 20-35.
2. Possess a neat, attractive appearance
3. Some previous office experience.
4. Willing to work some evenings.
Pontiac Mall Optical Center
682-1113

LADY TO SIT with elderly woman, occasionally afternoons and evenings, Clarkston area. 625-3886.

Help Wanted Female 7

KITCHEN HELP. Day and evening shift, hospitalization, paid vacation, meals. Apply at:
BIG BOY RESTAURANT
Dixie Hwy. at Silver Lake Rd.

LADY FOR PART TIME pressing in quality dry cleaners. Call 682-0910. Ask for Mr. Erwin.

LOCKER ROOM MAID, FRANKLIN Hills Country Club, evenings, must have transportation. 626-2120.

LOUNGE WAITRESS AND bar maids, full or part time, experience preferred but will train, call 674-8424 or apply in person, Airway Lanes, 4825 Highland Rd.

LICENSED PRACTICAL nurse for full or part time, call 852-2727.

L.P.N. FOR SMALL NURSING home in Royal Oak. Woodward-10 Mile area, LI 8-6644.

L.P.N. $3.25 PER HOUR
10 to 6 p.m. Rochester area, EM 5-4121

MAID FOR MOTEL, 5 days, $1.35, 789 S. Woodward, bet. 13-3.

MAID FOR STEAMING, sock and light cleaning. Ladies specialty shop, above everything sags. Variation with pay and other benefits. Call Miss Dunn, EL 2-7045.

MAIDS WANTED, paid vacation, hospitalization. Apply in person to Holiday Inn: 1001 S. Telegraph, Pontiac.

MANICURIST AND RECEPTIONIST, PART time. 332-9278.

MATURE WOMAN TO HOSTESS and supervise clothing shops. Must have restaurant experience, must be neat and have good character. Good fringe benefits. Age 25 to 45 preferred.

Elias Big Boy
Family Restaurant
Telegraph & Huron Sts.

MATURE LADY FOR baby sitting and light housework, 2 children. Age 5 and 7. Prefer live in. FE 5-3154.

MATURE WOMAN, SELLING children's clothes. Apply Tel-Huron Children's Shop, 39 S. Telegraph Rd.

MEDICAL RECORD Librarian to head newly remodeled and modernized department. Excellent starting salary plus generous fringe benefits including Retirement Program. Contact Personnel Director, Sagi-naw General Hospital, Saginaw, Michigan.

MIDDLE-AGED LADY WANTED for part-time office work. Position could result in full-time employment. Some bookeeping experience necessary with typing required. Excellent working condition with renumeration commensurate with ability. Please send brief resume written in long-hand to Mr. La Pega, Civitan Memorial Park Cemetery, 521 E. Hamlin Rd., Rochester, Mich., 48063.

MAID FOR MOTEL, full or part time, $1.35, 1120 N. Woodward, Royal Oak.

MEDICAL OFFICE ASSISTANT Birmingham, Bloomfield area, call after 9 p.m. 851-5555.

"NOW" OPENINGS
Senior Key Punch Operators (20) for the afternoon shift, 3:30 to midnight for flexible starting period, starting immediately.
Senior Key Punch Operators (4) for the afternoon shift, 4:15 p.m. to 12:45 a.m., beginning 6-17-68 for 13 days.
All in Pontiac area.
All are outside assignments. High rates.

KELLY GIRL
Kelly Services Inc.
125 N. Saginaw
338-0338 — 642-9650
An Equal Opportunity Employer

NURSE LPN Pediatrician's office, Birmingham. Able to give injections. Write Pontiac Press Box C-36.

NURSES AIDES, experienced or will train, all shifts, must have own car. Union Lake Area. EM 3-4121.

OFFICE ASSISTANT FOR Physician. Typewritten reply to include personal data, references and experience. Write Pontiac Press Box C-46.

OFFICE MANAGER for large Marine store. 335-5660.

ORGAN AND PIANO PLAYER. Morey's Golf & Country Club.

PART TIME MORNINGS, Housecleaning, 9 to 1, 5 days $2.50 per hr. Wed. and Sun. off. References. Write Pontiac Press Box C-53.

PART TIME HELP needed. Waitress and short order cook. Over 21. Living near Fisher Body, Henry's Bar 913 Baldwin Ave.

PART TIME HOUSECLEANING, 5 mornings, Wed. and Sun. off, 9-1, $2.25 per hr., refs. Apply Pontiac Press Box C-32.

PART TIME PRESSER FOR quality dry cleaning plant. Paid vacation, paid holidays, and other fringe benefits. Mr. Mott 852-1822.

PRESSER FOR dry-cleaning department. Ogg Cleaners, 379 Pike.

Punch Press OPERATORS
Prefer a familiarization with progressive punch press operation. Days and night shifts. Apply between 6 a.m.-6 p.m.
Employers Temp. Service
65 S. Main — Clawson
7220 Hilton Rd. — Ferndale
26117 Grand River — Redford

REAL SHARP GIRL wanted to tend bar and do waitress work. Reliable job, good pay. Apply in person to manager, Chalet Inn, 79 N. Saginaw.

REGISTERED NURSES ALL SHIFTS All Departments
STAFF NURSES
$650 to $770 per mo.
HEAD NURSES
$680 to $800 per mo.
SUPERVISORS
$730 to $850 per mo.
(Depending on experience and Qualifications)

SHIFT DIFFERENTIAL
3 p.m. to 11:30 p.m. $.25 per hour
11 p.m. to 7:30 a.m. $4.50 per day
Weekends are required

EXCELLENT BENEFITS
1. Individual Blue Cross paid after 1 mo.
2. Twelve paid sick days per year.
3. 6 paid holidays.
4. Two weeks paid vacation after 1 year.
5. Three weeks paid vacation after 5 years.
6. Paid Life Insurance

Pontiac Osteopathic Hospital
50 North Perry St.
Pontiac, Michigan 48058
Contact Personnel Office Phone: 338-7971, Ext. 262 or call Ext.: 383. Miss Mary Ann Clifton, Assistant Director of Nursing.

REGISTERED NURSE FOR LABOR SECTION, full or part time, evening and night shifts. 200 bed hospital has OB-GYN Resident Training Program. Other openings available on Medical and Surgical units. Excellent starting salary. Generous fringe benefits including Retirement Program. Contact Personnel Director, Saginaw General Hospital, Saginaw, Michigan 48602. Phone 793-3411 Ext. 238.

Help Wanted Female 7

RN NEEDED FOR busy physicians office, Birmingham area, MI 6-3131.

SALESLADIES, READY TO wear experience, enjoy many employee benefits, apply in person at Robert Hall Clothes, 6460 Dixie Hwy., Clarkston.

SECRETARY
Excellent secretarial skills required for this diversified position. Good location, warm atmosphere and starting salary. Apply in person Jim Robbins Co. 14 Mile at Stephenson Hwy., Troy or call 588-1550. Ext. 23.

SECRETARY
Excellent opportunity for experienced secretary. Pleasant working conditions. Good salary and fringe benefits. 5 day week, 8:30 to 5 p.m. Requires good typing and shorthand skills. Prefer a mature person with a neat appearance who is good with figures. Contact Mr. Hayden at Aerodynamics Inc., Pontiac Airport, 674-0441.

SECRETARY
No experience necessary, for more details call for job interview Mr. John Soof, 338-7176.

SECRETARY-RECEPTIONIST, GOOD shorthand and typing skills with previous office experience, $450 a mo. starting. 693-6466, 1875 Stephenson Hwy., Troy.

SHAMPOO GIRL needed for two salons, 338-0317 or 332-0141.

SHIRT PRESSER
Dry cleaning plant, full time and part time, must be able to operate. Gresham Cleaners, 605 Oakland.

SHIRT GIRL FOR QUALITY shirt laundry. Paid vacation, paid holidays, and other fringe benefits. Mr. Moore 332-1822.

SECRETARY
Full time position available as secretary in hospital, in administrative office. Responsible for general office work and related clerical duties. Must be high school graduate with excellent typing and shorthand. Additional training and/or experience preferred. Contact St. Joseph Mercy Hospital, 900 Woodward Ave., Pontiac. 338-9111, Ext. 238.

SITTER WANTED FOR 2 girls, 6 and 8 years old, Monday through Mon. thru Fri. 8 to 3:30. 673-6758 aft. 4:30.

SKIN-SCUBA OPERATOR and cashier, needed at once, full time permanent employment offered, car dealer experience preferred. Age 25-35, high school or equivalent qualifications. PLEASE NO AGENCIES NEED CALL. Apply to Mr. Warner, Lincoln Mercury, 1250 Oakland Ave.

SLICER EQUIPMENT OPERATOR, day shift, immediate opening. Minimum of 2 years experience. 335-1188 and 208 Lab equipment. Apply in person 8 a.m. to 4 p.m. or call collect 539-0300 extension 251, LTV Aero Space Corp., Hillside and Space Division, 16½ Mile Rd. at Van Dyke, Warren, Michigan. An equal opportunity employer.

TYPIST WANTED FOR national insurance organization, HSG, with typing ability of 40 WPM, salary $200 with paid vacation and other benefits, Call Mrs. Prat, 332-4074 in the AM.

WANTED LADY for part time work in quality dry cleaning shop, paid holidays. Fringe benefits. Call 335-2200.

WANTED
3 young ladies 20 to 30 years of age, minor office work, some typing. Call Mr. Foley 674-0363. York Realty.

WANTED, WAITRESS FOR golf course, evenings, FE 5-2054.

WANTED LADY for housework, live in. Phone 363-2006.

WAITRESS, EXPERIENCED. Afternoon shift. 651-7800 aft. 10 a.m.

WAITRESS FULL TIME, nights $1.25 an hour, excellent tips, pleasant counter work. Bill's Restaurant of Maple (15 Mile).

WAITRESS, SUBMARINE RESTAURANT. Keego Harbor. Apply in person after 4 p.m.

WAITRESS, DAY or night shift, good wages, no experience necessary, after 3 p.m. and ask for Joe. MA 6-2970.

WAITRESS, FULL TIME, nights, Harbor Bar, Keego Harbor. 682-9880.

WAITRESS, MUST HAVE experience in food and beverage operation. 625-2731.

WOOL PRESSER
Full or part time. Apply in person, M. & M. Cleaners, 2927 Orchard Lake Rd., Keego Harbor.

WITT—AMERICAN GIRL
625 S. Adams B'ham
WOMAN OVER 25 TO work in small grocery store, 9 AM. to 2 PM. Experienced only. 682-5005.

WOMAN FOR GENERAL office work, must like to work with figures. Write Post Office Box 49, Pontiac, Mich. giving complete resume.

WOMAN FOR COUNTER work and inspection, dry cleaning plant, experienced or will train for full time position. MA 6-7207, 4570 Telegraph Mandy.

WOMAN FOR OFFICE work with knowledge of typing, general office work and bill filing. Pontiac Steam Laundry, 540 S. Telegraph. No phone calls. See Miss Davidson.

WOMAN FOR DRY cleaning. Paid vacation, paid holidays. Good working conditions. No experience necessary, Janet Davis Dry Cleaners, 647-3009.

WOMAN NEEDED for cafeteria work in Farmington Area, hours 10 to 1:30. Monday-Friday, low pay, paid Blue Cross and Life Insurance, uniforms furn. Call MI 7-2050 for appointment.

WOMEN FOR PHONE work from our office, guaranteed salary, call 332-3053.

YOUNG WOMAN FOR kitchen help. Must be neat and of good character. No experience necessary. We train you. Ages 18 to 35. Good fringe benefits.
Apply set:
Elias Big Boy
Family Restaurant
Telegraph & Huron Sts.

Help Wanted M. or F. 8

ARE YOU READY for the future? Call Mr. Foley, York REAL ESTATE, OR 4-0363.

ARE YOU REALLY living? Or just existing? Call Mr. Foley, YORK REAL ESTATE 674-0363.

BENCH HANDS and Press Operators on all 3 shifts, Smith-Way Plastics Co., 6689 Grand River, New Hudson.

BLOOD DONORS URGENTLY NEEDED
All RH positive $7.50
All RH neg. with positive factors $7.50
A-neg., B-neg., AB-neg $12
O-neg. $12
MICHIGAN COMMUNITY BLOOD CENTER
In Pontiac FE 4-9947
1342 Wide Track Dr., W.
Mon. thru Fri., 9 a.m.-4 p.m.
Wed. 2 p.m.-7 p.m.

COOK EXPERIENCED, afternoon shift. Good salary. 651-7800, aft. 10 a.m.

EXCELLENT OPPORTUNITY
Retired or semi-retired couple to manage new 22 unit motel in northern Mich. Salary and living quarters furnished. Write for appointment stating qualifications to: Four Seasons Motor Lodge, R 1, Boyne Falls, Mich. 49713.

EXPERIENCED BOOKKEEPING Office Manager needed. Top wages. Fringe benefits and references needed. See Mr. Bridgs, Walled Lake.

FEEL LIKE LIFE is passing you by? Call Mr. Foley, YORK REAL ESTATE, OR 4-0363.

FULL-TIME, PART-TIME help, for concessionaires, ushers, box-office, and office girls. Apply in person only after 3 p.m.

BLUE-SKY DRIVE-IN
2150 Opdyke
Pontiac, Michigan

HOUSEKEEPING HELP NEEDED, man or woman, call FE 8-7144 from 9 to 3.

IS YOUR INCOME Adequate? Call Mr. Foley, York REAL ESTATE, OR 4-0363.

JOB WITH A future. Call Mr. Foley, YORK REAL ESTATE, OR 4-0363.

PART TIME WORK, male and female, age 18-60. Earn big money at night, 3-4-5 or 6 nights a week. See your favorite movie with your family every week FREE on your night off. Apply Miracle Mile Drive-In Theater, 2100 S. Telegraph, after 3 p.m.

Help Wanted M. or F. 8

KEY PUNCH OPERATORS, we need 100 experienced. Apply Dempsey's Key Punch Service, Grand Blanc, 4 miles S. of Flint. G-6434 S. Dort Hwy. 313-694-7181 or 313-694-5131.

SHOULD YOU
Make an Attitude change?
NOW IS THE TIME
Michigan Bell
Phone Co.

Want Unlimited Income?
Take full advantage of your ambition in the field of Real Estate. "World's Largest." Buy in the Holloway Realty Co., Inc., with a state wide photo listing service and a nation wide referral system will furnish you:
1—6 weeks of school and training.
2—16 weeks of advance school and training.
3—One year of "in the Field Training."
WHY NOT WORK WITH — One of Michigan's number on Real Estate Co.
Call:
Holloway Realty Co., Inc.
635-7285

ATTENTION: ACTIVE, DIRECT, independent salesmen. Here's a product that's just a natural. The portable Vita-Sauna. Realy Pontiac Press Box C-31.

Sales Representative
Sales Help Male-Female 8-A
ARE YOU TIRED OF SELLING residential and commercial real estate? Does your pocketbook reflect the effort you have been putting forth? Why not look into the exciting lake development project of real estate with American Land Corporation here in Detroit. We have several good selling projects in Michigan. Now, all we need are some good salesmen to work out of the newly formed office. Incidentally, all leads are furnished, most expenses paid, and if you prefer to work with a draw, that can be arranged too. For further information call 545-4272, Monday through Friday, 9:30 a.m. to 4:30 p.m.

Sales Representative
Outstanding opportunity for professional real estate sales representative. Full time position now open. Only those with experience need apply. Call Mr. Deaver for personal interview at:
ROYER REALTY, INC.
628-2548
823 S. Lapeer — Oxford
Holly Plaza Holly, Mich.
M15 Goodrich, Mich.

REAL ESTATE
We need 6 new sales representatives, small modern office, harmonious staff.
CHERAW REAL ESTATE
1111 Joslyn Ave. — FE 5-9471
REALTOR — MLS
Serving Pontiac area 20 years.

Employment Agencies 9

Plan to Change Jobs?
Come to Us
FEMALES

Accounting Clerks	$350 up
Bookkeepers	$450 up
Key Punch (exp.)	$400 up
Girl Friday	$400 up
Dietitian (Adm.)	$650 up
Key Punch (exp.)	$450 up
Secretaries	$450 up
Statistical typist	$400 up
Stenos	$425 up
Switchboard oper.	$325 up

Most of the above positions are employer fee paid
International Personnel
1880 S. Woodward, B'ham
642-8268

AUDITORS — tired of sitting in the same old office, looking at the same faces everyday? Get out with the salary as high as $900 month while enjoying the Great Lakes state and beautiful Ohio. Degree or accounting experience desirable. Fee paid. Call Mr. Graham, Advanced Personnel, 677-7080.

ACCURATE TYPIST for plush firm, excellent location, $200. Call Sue Lee, 332-9157, Associates Personnel.

A SHARP typist for general office, light typing, $300. Call Kathy King, 332-9157, Associates Personnel.

ADJUSTER TRAINEE
AAA-1 Co. needs aggressive man for an exciting career position as staff rep., company car, for bus. and pleasure, plus liberal benefits, call Mr. Frye.
INTERNATIONAL PERSONNEL
851-1050

ALL FEE PAID
FEMALE
Shorthand
Need a gal with good shorthand and typing. Salary to $6500, exp. preferred, not necessary.
Clerk-Typist
Can you type 45 w.p.m.? If so, you can earn $450 mo. and up, experience not necessary
Ben Casey
Have knowledge of medical terms? Able to do some typing? Earn to $6,000 with no experience necessary.
Young Secretary
Accurate typing, speed not needed. $5500 up. Plush surroundings, good promotions.
Some-Experience Bookkeeper
On the job or in-school training can earn you to $550 mo., small office.
We have hundreds of other listings
INTERNATIONAL PERSONNEL
1080 W. Huron, Pontiac 334-4971

All Fee Paid
!!!! EL BOSSO
Trainee for lifetime management position, top starting salary to $15,000.
? ? ? ? ? HOT SHOT
Electronic Technicians, immediate hire, experienced or trainee, to $700.
It Takes Two to Tango
You and a top notch boss, good shorthand and typing skills will place you in this enviable position, to $550.
Never a Dull Moment
All this and more, to be a receptionist in plush surroundings, light typing and pleasant phone voice, full or part time.
No Pie in the Sky
Just a real Opportunity as an airline trainee, top starting salary, the best of training programs.
Missus and Hubby
Still in school? Looking for bright future, management or sales trainee to $700.
INTERNATIONAL PERSONNEL
851-1050

AIRLINES TRAINEE
TO $600
Excellent career with international airline, free travel, top benefits, no experience necessary, call Mrs. Batchelder.
INTERNATIONAL Personnel
851-1050

Plan to Change Jobs?
Come to Us
MALES

Accountants	$10,000 up
Adm. Trainees	$550 up
Claims Adjuster, car	$575
Elec. Tech.	Salary open
Finance Trainees	$600 up
Financial Analyst	$1,200 up
Management Trainees	$600 up
Marketing Trainees	$600 up
Production Control, exp.	$1,000 up
Programmers, Exp.	$1,000 up
Public Relations	$550 up
Salesman, car, expenses	$550 up

Most of the above positions are employer fee paid.
International Personnel
1880 S. Woodward, B'ham
642-8268

Public Relations Trainee
TO $725
FEE PAID
Company car and expenses, extensive public contact with unlimited potential, daily association with upper management, call Mrs. Batchelder.
INTERNATIONAL PERSONNEL
851-1050

PRODUCTION CONTROL MGR., degree in industrial management or related background, several years production control experience, Livonia Michigan electronics manufacturer. Salary to $15,000. Fee paid. Call Mr. Durrell, Advance Personnel, 677-7080.

PROJECT ENGINEER — Degree necessary plus 6 yrs. experience preferred in hydraulics. Fee paid. $15,000. Call Mr. Durrell, Advance Personnel: 677-7080.

SECRETARY
TO $550
FEE PAID
Glamour spot in the powder puff business, dynamic corporation, good future, your choice of locations, call Mrs. Batchelder
INTERNATIONAL PERSONNEL
851-1050

STORE MANAGER — Credit experience plus supervisory experience. $6700 per year. Call Mrs. Swanson, Advance Personnel, 677-7080.

SNELLING AND SNELLING Personnel
FEMALE
ROGER LEE — 334-2471
Secretary: No shorthand $455.00
P.B.X. Operator: Variety and challenge $500.00
Cook: Terrific opportunity $390.00
Receptionist: Sparkling and quick girl $260.00
PAM WILKINS — 334-2471
Trainee: Career minded H.S.G. $360.00
Public Relations: Excellent working conditions $325.00
Secretary: Accuracy need is here $450.00

MALE
JACK PARKS — 334-2471
Engineer: Degree and practical experience gets $13,000.00
Shipping and Receiving: Rapid advancement for H.S. grad $5,200.00
Truckers: Long distance and local $7,000.00
Draftsman: No degree, but necessary $7,500.00

CALL TODAY FOR A PERSONAL INTERVIEW
334-2471
1102 Pontiac St. Bldg.
Pontiac, Michigan

UNAPPRECIATED in your job? Growing company needs a sharp gal for secretary. Salary $400 to $450 with good advancement, typing and shorthand required. 5½ day week. Fee paid. Call Mr. Swanson, Advance Personnel, 677-7080.

Employment Agencies 9

DO YOU LIKE WORKING with people? This spot is for you. $300. Call Kathy King, 332-9157, Associates Personnel.

BOOKKEEPER FOR PLUSH firm, excellent benefits, $310. Call Sue Lee, 332-9157, Associates Personnel.

ELECTRONICS TECH
TO $7,200
FEE PAID
Navy or Air Force experience preferred. Trainees and experienced. Some positions to $9,200 with related benefits. Call Mr. Frye.
INTERNATIONAL PERSONNEL
851-1050

ELECTRONICS TECHNICIAN TO $8400
Use your service experience and training or electronics schooling for top pay and long range fringe benefits including school support.
INTERNATIONAL PERSONNEL
5722 W. Maple Rd. — Orchard Lake
851-1050 — 566-2563

ENGINEERS TO $18,000
Sales and technical. ME., CE. and those without degrees, but good experience, need is urgent, call Mr. Frye.
INTERNATIONAL PERSONNEL
851-1050

ALL FEE PAID
MALES
Bold Future
Get on a management training program leads to quick promotions. $7200 up plus.
Mission Impossible
No experience? Your high school diploma is the key to open this future. Salary $6,000 up.
Where'd He Go?
Numerous future orientated openings available for high school or college graduates. Career positions, salary open.

Electronics — $7,000 up
College Grads — $10,000 up
Shipping-receiving — to $8,000
Quality control — $10,000 up
Industrial Engineer, young $10,000 up

Our staff is trained to find the job for which YOU are qualified for.
INTERNATIONAL PERSONNEL
1080 W. Huron, Pontiac 334-4971

GENERAL OFFICE
• FEE PAID
Some office experience, light typing, basic math, conditions to advancement on merit, call Mr. Frye.
INTERNATIONAL PERSONNEL
851-1050

LONELY?
NEED DIVERSION?
Do you have a pleasant phone personality? We need you, please call Betty Batchelder, 851-1050, International Personnel.

MANAGER TRAINEE — No experience necessary for young man, draft exempt to work up through organization of major company. Fee paid. Call Mr. Graham, Advance Personnel, 677-7080.

SALES REPRESENTATIVES required by nationally known food company, experienced or in-exp. some college preferred. Salary commensurate with qualifications. Plus bonus, company car which may be used for personal driving, expenses, present sharing plan, education refund and all insurance benefits. Rapid advancement to management. Call or write Mr. Graham, Advance Personnel, 677-7080.

Instructions-Schools 10

ATTENTION
GI'S AND NON GI'S
Enroll now start training
AUTO MECHANICS
AUTO BODY REPAIR
ACTY-ARC WELDING
HELI-ARC WELDING
Approved under GI Bill
WOLVERINE SCHOOL
MICHIGAN'S OLDEST TRADE SCHOOL
1400 West Fort, Det. — WO 3-0692

Work Wanted Male 11

AUDITOR, OFFICE MANAGER, supervisor, special assignments, 21 yrs. experience, 752-9916.

CARPENTER WORK WANTED, experienced. 338-2198.

EXPERIENCED PAINTER DESIRES work by job or hour. 673-7322.

LAWNS, LOTS, and fields mowed, 682-0992.

LIGHT HAULING and odd jobs, reas. rates. 335-1182.

LIGHT HAULING, hand digging, lawn work, 682-7069.

ODD JOBS! CALL BOB 391-1914, 335-3193.

PATCH PLASTERING, all kinds. H. Meyers, OR 3-1345.

POSITION IN RESEARCH and/or product development. Age 43, 4 years of college, member of ASTME. Inventive and resourceful. Qualified in electronics, instrumentation, drafting and tool making. 644-0724. Will relocate if area preferred.

SMALL ENGINE REPAIR, lawn mowers, etc. 334-7436 or 391-3257.

Work Wanted Female 12

IRONINGS WANTED.
332-1572.

Business Service 15

TOO BUSY TO RUN your bills? Call me. FE 8-2788.

TREE TRIMMING AND removal, and tree estimates, 852-4667.

Landscaping 18-A

JOHN OWEN'S landscaping. Kenluck and Merian Blue Sod, laid or delivered. also grading 624-1206.

LAWN MOWING and rota-tilling, 363-5138.

ODD JOBS! CALL BOB 391-1914, 335-3193.

SODDING OR SEEDING, retaining walls, railroad ties, delivered or installed, also tree planting, Gilber Landscaping Service, 673-1463 or 682-6702.

Moving and Trucking 22

BASEMENTS AND GARAGES Cleaned, light hauling, OR 3-8067.

LIGHT HAULING, moving anywhere. 682-7516.

Painting and Decorating 23

CUSTOM PAINTING AND exterior and interior, free estimates, guaranteed workmanship. FE 8-4110 or FE 5-1039.

EXPERIENCED PAINTING, INterior and exterior. Low rates. 682-6570 or 682-6313.

HUSBAND AND WIFE painters and wall washers, 15 years exp. reas., after 6, 625-3514.

LADIES DESIRE INTERIOR painting in Waterford area. Free estimates. OR 3-8304 or OR 3-2956.

PAINTING AND PAPERING, You're next. Orval Gidcumb, 673-0496.

WALLPAPER REMOVAL by steam, interior painting, 353-2302.

Upholstering 24-A

20 TO 50 PCT. OFF
On a selected group of fabrics. Let the experts reupholster your furniture at half the price. Call 335-1700 for free estimate in your home. Com'l. Upholstery.

Transportation 25

AAA Allowance Seattle
California, all points
BR 2-5777
16151 Grand River, Detroit

Wanted Household Goods 29

1 PIECE OR HOUSEFUL
M. C. Lippert — FE 5-7932
CASH FOR FURNITURE AND appliances, 1 piece or houseful. Pearson's, FE 4-7881
HIGHEST PRICES PAID FOR good furniture and appliances. Or what have you?
B & B AUCTION
5089 Dixie Hwy. — OR 3-2713
WE BUY OR SELL your furniture. Tyler's Auction, 7605 Highland Road. 673-9534.

Wanted Miscellaneous 30

COPPER, BRASS, RADIATORS, starters and generators. C. Dixon.

NEWLY MARRIED COUPLE wants starter home in Pontiac for $15000 to put down. Agent 338-6993.

NEWSPAPER 65c PER 100 lbs delivered. Royal Oak Waste Paper and Metal Co., 414 E. Hudson, Royal Oak. LI 1-4020.

RAY
REAL ESTATE
Now has 7 offices to better serve your community. For best results In:
SLIGHTLY USED
TRADING
BUYING
Your real estate today, call:
RAY
REAL ESTATE
689-0760
or
RAY
REAL ESTATE
731-0500

SILVER CERTIFICATES, June 14 last day. FE 5-6492.

USED FACTORY time clock for small shop. Electric, good working order. Milco Specialties, 451-8506, Rochester.

WANTED HALF DOLLARS, paying $1.50 per roll up to 1964. 682-1381.

WANTED JIM Beam decanter whiskey bottles, 682-1381.

Wanted to Rent 32

COUPLE WITH 3 children desire 3 bedroom home outside of Pontiac. OR 3-3079.

ELDERLY COUPLE wants 4 or 5 room house. OR 4-1627.

WANTED TO RENT by retired couple, small furnished apartment near either St. Michael or St. Benedict Church. 335-3185.

WANTED TO RENT OR lease, 3 bedroom, built-in kitchen, living room, family room. Call 334-2444 Ext. 248.

Employment Agencies 9

GRAND OPENING
THAT'S RIGHT! We have many grand openings! You have only to register with International Personnel Service of Birmingham.
NO SEARCHLIGHTS OR STARL

Apartments, Furnished 37

5 ROOMS AND BATH, Adults only. 5794 except Wed., Thurs. After 4.

3-BEDROOM, FOR SINGLE man, private entrance, mixed neighborhood. FE 5-7320, after 12 p.m.

3 ROOMS, EXCELLENT condition. Good location. Private entrance $35 wk. Dep. from $60. Apply 113 State, ring Apt. 16.

7 ROOMS, BASEMENT APARTMENT, private entrance, private bath, suitable for 1 or 2 working men. Northend. FE 4-3135.

4 ROOM AND BATH, $95 month. Call between 9 and 1 a.m. 335-9789.

4 ROOMS AND BATH, newly decorated, child welcome, $37.50 per wk., $100 dep. Inquire at 273 Baldwin Ave. or call 338-4054.

ADULTS ONLY, 3 rooms and bath, $41 a week.

CLEAN 3 ROOMS, utilities, first floor, adults. FE 4-0122.

Apartments, Furnished 37

LARGE LOVELY 4 and bath, fireplace, near Airport, plus service, children, no pets. 673-1943.

REAL NICE, COMPACT 3½-room and bath. Walk-in closet. All private near Oakland University. Good references required. 391-2911.

SYLVAN LAKE AREA, street level apartment, furnished, utilities included, suitable for 1 female adult, no children, pets or smokers. 682-3142 aft. 6.

Apartments, Unfurnished 38

1 BEDROOM APARTMENT. Near Lincoln. Call after 5. FE 4-3539.

1- 2 BEDROOM, NEW, NEAR Mall. Carpeted, Appliances, Air and sound conditioned, heated, Rec. room. Adults, no pets. From $140. FE 3-8585.

2 BEDROOM UPPER, in 4-family, near Webster School. Garage, adults, no smokers, $120 plus utilities. FE 2-7277 or 682-4840.

2 BEDROOM APARTMENT. Adults only. Wixom, 624-3438 eves.

Apartments, Unfurnished 38

TWO BEDROOM apartment for rent with space and quiet. Three years old, nestled in a peaceful village within commuting distance of Pontiac, with carpeting, refrigerator, stove, ceramic tile bath, central air conditioning, central TV antenna, hot water baseboard heat and large, well shaded lawn. All this for only $145 a month. Call Ortonville 627-2295.

2 BEDROOM APARTMENT. Newly decorated. Elec. range, refrigerator. Fine neighborhood. $130 mo. See Manager, 2403 James Ave. 682-9582.

3 ROOMS, MODERN apartment building, no children, $85 a month. See manager apt. 5 Huron.

3 ROOM, PRIVATE ENTRANCE and bath, heated, water, stove, refrigerator, FE 5-2632.

5 ROOM APARTMENT on Perry Street, $100 a month. 373-2872.

AMERICAN HERITAGE APARTMENTS NO VACANCIES

Now taking applications for new building to be completed by June. No children, pets. 3265 Watkins Lake Rd. 673-5968 bet. 6:30-8 p.m.

Apartments, Unfurnished 38

5 ROOM UPPER, 40 S. Francis. No children or pets.

5 ROOMS AND BATH, plus basement, no pets. 682-9191.

AMERICAN HERITAGE APARTMENTS

One, 2 bedroom apartment available. All utilities included in rent. Children welcome, no pets. 3265 Watkins Lake Road. 673-5168.

BLOOMFIELD ORCHARDS APARTMENTS

Ideally situated in Bloomfield-Birmingham area, luxury 2-bedroom apartments available for immediate possession from $160 per month including carpeting, Hotpoint air conditioning and appliances, family kitchens, swimming pool and large sun deck — All utilities except electric. Located on South Blvd. (Big Mile Rd.), between Opdyke and I-75 expressways. Open daily 9 a.m. to 7 p.m. Closed Sunday. For more information: Mgr. 335-5670. FE 8-0770.

BLOOMFIELD MANOR

Immediate Occupancy

Few choice apartments available. 1 and 2 bedroom units. Carpeting, built-in Hot Point appliances, models open daily 9 a.m. to 7 p.m. 222-2799. Woodrow Wilson phone UN 4-7405.

CLEAN UPPER-MODERN apartments, 2 rooms, bath, adults, 75, couple or bachelors desired, gas and oil heat, unit furnished, $30 per week, $100 sec. dep. 625-2615 or 625-3235.

IMMEDIATE OCCUPANCY

Coral Ridge Apts.

SECOND WILCOX ROCHESTER 1 BEDROOM APTS. $145 Mo.

Includes all utilities except electric.

Office open daily 'til 7 p.m.

PH. 651-0042

INDEPENDENCE GREEN APARTMENTS

Beside an 18 hole golf course no single parents, no pets, no age charge, clubhouse, indoor pool, full use of golf course, washer and dryer in every apartment, built-in vacuum, carpet and drapes, air conditioned, appliances, hot water 1 and 2 bedroom apartments. 3 bedroom townhouses, some furnished apartments available. From $155. In Farmington (Grand River at Halstead), children 17 years and older. No pets. West Bloomfield 474-7284. Week ends 476-7874, or 476-4111.

NEW DOLLY MADISON APARTMENTS

14 Mile Rd. at I-75

Near: J. L. Hudson's and Sears

OAKLAND MALL

AIR CONDITIONING POOL ALL UTILITIES EXCEPT ELECTRICITY

Model Open 11 a.m.-8 p.m. 585-1125

NEW LUXURIOUS APARTMENT

1-bedroom apt. $140 up. No children or pets allowed. Carpeting, drapes, stove and refrig., air cond. furnished, plus all utilities except electricity in Drayton Plains area on Watkins Walton Blvd. Call OR 4-3600.

OAKLAND VALLEY APARTMENTS Near University and I-75, air conditioned luxury 1 and 2 bedroom apartments including carpets and drapes. Extra storage space, parking area. Children accepted. From $143 per month. On Walton Rd. between Adams and Opdyke. Phone 335-7776 or 357-4300.

ORCHARD COURT APARTMENTS 2 bedroom apartments for Senior Adults. Manager-Apt. 8, 19 Selmer

PRESIDENT MADISON APARTMENTS FROM $140

Between: 13 and 14 Mile Rd., on John R

Includes: Air Conditioning Pool All utilities Except — Electricity

Model Open 11 a.m.-8 p.m. 588-6300

SMALL HOUSE FOR rent, gas stove furnished, UL 2-1298.

Rent Houses, Furnished 39

1 BEDROOM, CLEAN, GARAGE, lake privileges. Dep. Inquire at 1646 Oakglen Rd.

1 BEDROOM, partly furnished. Detroit 822-2805.

2 BEDROOM HOUSE furnished on Elizabeth Lake Rd., child welcome, refs. required. 674-2379 eves.

INEXPENSIVE FURNISHED, couple only, security deposit, 674-0002 or 335-9608.

ELIZABETH LAKE, sandy beach, no pets, dep. 682-0531.

FREE RENT PLUS wages, All new furnished home, middle-age couple for caretakers. Woman to do light housework, man to care for lawn and feed horses. H. H. Hoffman or Betty Patterson FE 2-9114.

Rent Houses, Unfurnished 40

2 BEDROOM, CARPETING, drapes, built-ins, garage, Drayton area. $200 per month, Security deposit. OR 3-7944 after 4 p.m.

2 BEDROOM HOUSE near Wisner Stadium, $140 month with $140 deposit. 673-5484.

3-4 BEDROOMS. CASS LK., canal, $150 mo., yearly lease, dep., after 5 P.M. 682-1821.

3 BEDROOMS, SUBURBAN living, close to town.

MICHEALS REALTY 627-3840 627-2825

CLEAN 1 BEDROOM home with full basement near Clarkston and I-75, rent for first mo. Thereafter $100 free rent for managing and maintaining 8 units. Call after 6 p.m. dep., 1 child welcome, couple must be over 21 yrs. of age. 625-2615 or 625-1183.

IN THE HEART OF METAMORA Hunt. Nine English cottages, completely remodeled 5 rooms, 2 bedrooms, beamed ceilings. Great for country living. $150 per mo. plus utilities. Wirfs Pontiac Press Box C-37.

LARGE 3 BEDROOMS, fenced in backyard, children welcome, call bet. 5 and 8 p.m. 334-7537.

Rent Lake Cottages 41

2 BEDROOM COTTAGES and housetrailer on Lake Leelanau, $65 and $80 weekly. Also 3 bed. home furnished including boat. Bernard Schultz. OR 7-4595.

2 BEDROOMS ON SYLVAN LAKE. Furnished. Large yard. Fireplace. Swimming beach. $800 season. 682-3477.

3 BEDROOM FURNISHED home on Oxbow Lake. June 15 to September 15 to responsible parties. $1,500. Inquire 9795 Ellsworth Rd. Lake Orion Lake, Mich.

3 BEDROOMS, 2 baths in Bloomfield, Pine Lk. Front $160 week, 2 week minimum. June thru Sept. furnished. 338-0332.

FURNISHED CABIN AT Grand Marais, Lake Superior. $35 a week. 673-1621.

LAKEFRONT COTTAGE IN Lake Orion. By week or month. FE 5-3656.

Vacation With Friends

2 cottages available. Each sleeps 6. Nice beach and boat. Near Caseville. $85 each per week. 682-0531.

COTTAGE, 7 BEDROOMS, ideal for club, across from Dodds Landing. Call Mrs. Anchor Bay. Monthly rate only, option to buy. 725-8000.

FURNISHED COTTAGE on beautiful Williams Lake, fishing boat and sandy beach. For information call 673-6527, all 5 p.m.

GAYLORD-HIDDEN VALLEY area on Kassuba Lake chalet, 4 bedroom, 2 baths, completely equipped $1,000 mo. References needed. Mi 4-6111 after 6 p.m.

LAKEFRONT, 2 BEDROOMS, modern, June thru Sept. 9443 Sandon, off Round Lake Rd. 363-9623, 627-2577.

MULLET LAKE. Large cottages, modern, heated. 865-2297.

NEAR PONTIAC. NICE lakefront cottage, 2 bedrooms, shower, safe beach, boat. Avail. Aug. 10th. 625-4706.

NEAR CASEVILLE, 3 bedrooms, modern fireplace, $75 wk. 391-3027, OL 1-0222

Rent Lake Cottages 41

NEW 2 BEDROOM YEAR around home, fireplace and 2 car garage. On Cass Lake. Seasonal rental, June, July, Aug $2100. 682-2074.

SECLUDED LAKEFRONT 30 LOG cabin, 30 mi. Detroit. $475 mo. Detroit, 293-0548.

UNION LAKEFRONT, COTTAGE, June, $100 per week, July or August $125 per mo. 363-6477.

UNION LAKE FRONT — 30 minutes from Detroit. Mod. conveniences. Sleeps 12, screened porches, beach, sandy beach. June 6-16, Aug. 12 Sept. 1, $150 week. Also Sept. 2 to June 1, only $150 monthly. UN 3-7627.

UNION LAKE FRONT, modern conveniences, sleeps 12, screened porches, beach, sandy. August 12 through Labor Day. $150 weekly. Also Sept. 3 to June 1st. Only $150 monthly. UN 3-7627.

Rent Rooms 42

CLEAN SLEEPING ROOMS, 350 W. Huron. FE 4-5641.

LIVING ROOM/BEDROOM Pontiac's Waldron Hotel, completely furnished rooms, rates begin at $21 weekly. Contact Mr. Shields, 36 E. Pike St. or call 332-6591, bet. 9 a.m.—3 p.m.

LOVELY ROOM FOR professional man, 543 W. Huron, FE 3-7111.

NICE CLEAN ROOM for gentleman. Private entrance. 245 Nelson. FE 4-4073.

NICE ROOM FOR gentleman. 682-8778.

SAGMORE MOTEL. SINGLE OCcupancy, $35 per week. Maid service, TV, telephone. 789 S. Woodward.

SLEEPING ROOM. TWIN BEDS. CLOSE to Mall. Middle-aged ladies preferred. 682-9188.

SLEEPING ROOMS near Pontiac Mall. Call 334-7842.

Rooms with Board 43

1 OR 2 GENTLEMEN. Home atmosphere. Call Mr. Shields, FE 5-8255.

PRIVATE, GOOD HOME and food, elderly gentleman. 682-8152.

PRIVATE ROOM, HOME cooked meals, close to plants. 335-1679.

RETIRED LADY OR man in quiet country home. 625-5150.

Rent Stores 46

ALL PANELED, CARPETED store located near Sears. For rent or lease. FE 3-7853. Eves. FE 5-7303.

Corner Huron and Prall

Brick building, new paint and floor, steam heat throughout, will be grocery, some fixtures and SDM license transferable. $125 mo. Call Dick Valuet. FE 4-3531.

LARGE AREA, PLENTY of parking, rear. Inquire at 1470 Baldwin. MICHEALS REALTY 627-3840 627-2825

SMALL SHOP

Located next to Cunninghams Drugs, ideal for millinery, lingerie, hosiery or gift specialty shop. A good retail opportunity. Call 332-8181 Mrs. Kaufman.

Rent Office Space 47

2 OFFICE SPACES — $65 month. 4540 Dixie Highway.

APPROXIMATELY 1100 SQ. FT.

Of beautifully paneled office space for lease. Separate private entrance. Ample parking in front area. Utilities included in reasonable rent. CALL MR. TREPECK, 674-3184.

ABLE SECRETARIES have new law offices ready with complete service; Xerox, conference room, carpets, drapes, air conditioning, parking, swimming pool. 30233 South Saile Eckert. MI 7-1

AVAILABLE NOW IN ONE OF Rochester's finest and newest office and professional center. Medical suites, general office suites and commercial suites. Plenty of free parking. Phone 651-4574 or 731-6400.

BIRMINGHAM, DOWNTOWN. 800 sq. ft. Air conditioned. Avail. July 1. 644-0255.

CENTRAL LOCATION IN Union Lake, air-conditioned office space, utilities and answering service furnished, $130 a mo. 363-7165.

OFFICE SPACE AVAILABLE. For further information call 356-3227.

PRIVATE OFFICE, $60 a month. Includes heat, light, Dixie Hwy., near Walton. Phone Mr. Bruton at Mi 6-8500.

Soon to be vacated

OFFICES

1 3 rooms plus reception area Paneled throughout, approx. 900 sq. ft.

2. Small office 15'x40'

GOOD FOR PROFESSIONAL OFFICES OR BUSINESS OUTLETS

Call 332-9203, Miss Karnehm

YORKSHIRE OFFICE CENTER

21751 11 Mile Rd., 1 block across from Harvard Row Shopping. Custom designed suites from 400 to 3,000 sq. ft. Immediate occupancy. 353-4455.

Rent Business Property 47-A

AVAILABLE WAREHOUSE Space, 10,000 sq. ft., truck well with facilities for loading and unloading, reas. rates, city of Rochester, 651-5578.

BIRMINGHAM, DOWNTOWN. 800 sq. ft. Air conditioned. Avail. July 1. 644-0255.

COMMERCIAL BUILDING for rent. Inquire at 3681 Elizabeth Lake Road.

DRAYTON PLAINS

Ample property available for lease, zoned extensive business and light industrial. 1 to 4 acre sites, excellent warehouse site. Will build to suit for qualified tenant.

AL PAULY

4516 DIXIE, REAR

OR 3-3800 673-9272

LARGE BUILDING AVAILABLE for immediate occupancy. Suitable for many operations. Building located at 196 W. Howard, Call Mr. Dugan, or Hostess Cake, TO 8-5600.

Sale Houses 49

Cash For Your Equity

HACKETT

363-5703

2, 3 AND 4 BEDROOMS, newly decorated, $49 down. We buy homes. ART DANIELS REALTY 1230 W. Milford Rd., 685-1567 or 7030 Dexter-Pinckney Rd. 426-4696.

3-BEDROOM, 1 NEAR PONTIAC Mall, 1 on Princeton near Baldwin. 334-8281, 682-0531.

3 BEDROOM BUNGALOW IN LeBarron Farms, near Pontiac Motors in Keego Harbor neighborhood, full basement, 2-car garage, quick possession — $17,500, terms.

MENZIES REAL ESTATE

Office 5-7 Daily After 5:00 625-2775

3 BEDROOM HOME by owner, 4 acres, aluminum siding, utility room, partial basement, Clarkston school, $14,900 with $4,000 down. 394-0188.

2 BEDROOM ON GENES Dr. off Walton, garage. Large lot near I-75, $16,900 FHA.

2 Bedroom, 2 fireplaces. Full basement. Recreation room, 2 car garage, large lot. Off Baldwin near I-75 $35,000.

Nina Martin, Realtor

651-7272

3 BEDROOM HOME, large lot, 1½ baths, basement, Hawthorne, Kennedy Schools. FE 5-5665.

3 BEDROOM RANCH on 1½ acre lot near Walled Lake. Gas heat, 1½ baths. Built in stove, storms and screens. Owner must relocate within 60 days. Will sacrifice for $15,900. No agents. 624-6500.

3 BEDROOM YEAR AROUND house on Sylvan Lake. 1523 Lakeview, Sylvan Village.

3 BEDROOM BRICK ranch, attached 2 car garage, 1½ baths, carpetings, drapes, built-ins, finished basement, patio, large fenced-in lot, paved streets in Commerce Township. $28,900. 624-1682.

3 MODELS OPEN DAILY AND SUNDAY

Drive out M-59 just west of Cass Lake Rd. to Candlestick. Directly behind the Dan Mattingly Business Center.

FE 5-9497 DAN MATTINGLY OL 1-0222

Sale Houses 49

3-BEDROOM RANCH, fenced yard, panelling, very nice, by owner. $13,500. 674-2395.

BY OWNER BUILDING WITH LOTS of parking, W. Huron. FE 3-7868.

159 SEWARD ST. Large living room, bath, modern kitchen with space, bathroom, and enclosed porch with heat suitable for 3rd bedroom, full basement, new gas furnace, fenced yard, laundry tubs, 1 car garage, $8,000 with $250 down, low cost, FHA or VA Mortgage.

KENNETH G. HEMPSTEAD REALTOR FE 4-2884

185 ELIZABETH LAKE RD.

3 BEDROOM

This beautiful ranch has 1½ baths, bedrooms, full basement, 2 car attached garage. Only $2300 down.

NORTH PONTIAC

4 bedroom home with full basement, attached garage, kitchen on large lot. FHA or GI terms. $500 down.

EASY TERMS

Beautiful ranch in Lake Orion with 2 bedrooms, partially panelled family pine, large 2 car garage, all for $14,500. Call for information.

SMALL FARM

Country living. All aluminum 3 bedroom home, carpeted throughout, full baths. Located in excellent area.

CROSS REALTY AND INVESTMENT CO. OR 4-3105 MLS

We pay cash for used homes

4-BEDROOM, LARGE carpeted living room, 2 baths, 2 fireplaces, built-ins, rec. priv., call 363-5176 for appointment.

4-H REAL ESTATE

Independence Twp., Lake across street, 4 room bungalow, furnished, on 2 beautiful fenced lots, by price $10,900 land contract terms.

5844 DIXIE HWY. 623-1400

AFTER 8 P.M.

OR 3-2337 OR 3-0455 673-8372

5 ROOM RANCHER, attached garage, utility room on 2 acres. Also 3 bedroom brick rancher, family room, fireplace, lake privileges, $26,500.

HOLLOWAY REALTY CO.

112 MILFORD RD. HIGHLAND 684-2481

8 ACRES — 1401 Harmon Road, Ortonville. 3 bedroom home, family room, sun deck, two car attached garage, basement, drive, horse barn, with board corral fence. Lots of trees. Priced at $29,900.

Harry J. Hill Agency

814 N. Main 628-4829

Phone: MO. 4-6931

2300 SQUARE FEET

Living area with 4 nice bedrooms, hard wood floors, a study for the children, living room with fireplace and new carpeting, ultra-modern kitchen with table space, game room, a large room 24x28 with built-in bar, refrigeration, TV, stereo, indirect lighting, and many more extras. 2½ car attached garage, paved streets, large corner lot, immediate occupancy. All this for only $33,900.

COSWAY REAL ESTATE

681-0760

3379 Orchard Lk. (at Commerce Rd.)

$2,900

Assumes low interest mortgage on a 3 bedroom bungalow on Roseville corner lot. Carpeting and drapes, lots of closets and storage, garage. $106 per month.

RAY

689-0760

25,200 SQ. FT.

2 adjacent bldgs. across from Osteopathic Hospital. Will remodel to suit tenant or will sell entire bldg. with parking on site 120x140. Contact Bruce Annett personally.

Annett, Inc., Realtor

28 E. Huron St. 338-0664

Office Open Evenings & Sundays 1-4

A STEAL

Franklin Village. A tranquil ranch on 2 rolling acres with apple trees, good transportation access. Panelled, 20x30 recreation room with fireplace, picture windows, and outside entrance, 20x30 living room with fireplace, 3 bedrooms, 1½ baths, paneled entrance, den, cheertul tiled utility with outside entrance, 2 cedar closet, 2 fireplaces, 2½ baths, 2 car attached garage. Back porch. Bus to Bloomfield Hills schools, 30430 Inkster Rd. 626-6817, by owner. Open Sunday 1-5.

ATTENTION VETERANS

Beautiful starter home located on an acre of land in Waterford Twp. Features 2 bedrooms, utility room, 2 car attached garage, fenced-rear yard. Home is in excellent condition inside and out. Full price, $12,950, $0 down. Call OR 4-0306.

J. A. Taylor Agency, Inc.

7730 Highland Rd. (M-59) OR 4-0306

Open Daily 9-9 Sun. 1-5

AUBURN GARDENS

5 room ranch, full basement with gas heat. New carpeting, large dining area, ceramic tile, new paneling bath, FHA approved. Zero down. About $470 closing costs. Immediate occupancy. 852-9375.

AUBURN HEIGHTS AREA — cozy 2 bedroom. Large lot, $10,900. $2,000 down contract. Nix Realty 651-0221, 852-5375.

BARGAIN

409 Kenilworth

Beautiful 3 bedroom Rancher, carpeted throughout, ultra modern kitchen, formica counter top, automatic dishwasher, $13,500 all cash to mortgage.

WRIGHT REALTY

382 Oakland Ave. FE 2-9141

BLOOMFIELD HILLS

Large quad-level with 3 bedrooms, 2½ baths, family room, large recreation room with cut-up bar, fireplace. Prime location, well landscaped, by owner. Phone 626-6831.

BY OWNER, 3 bedroom Cape Cod, 1½ baths, fireplace, 2 car garage, aluminum siding. $19,500. 20 S. Adams.

BY OWNER LAKE ANGELUS 5-bedroom, aluminum siding ranch, large dining room and kitchen, 2 car garage, 2 story furnished boardhouse, ocean floor, many other extras. Beautiful setting, among many oak trees. Immediate occupancy. Best and most private lake living in Michigan. $67,500. 334-4086.

BY OWNER, MR. Professional man, transferred. Bloomfield Hills, custom built home with custom materials throughout, 3 years old, 2 extra large bedrooms, Mahogany kitchen and dining area, 2 fireplaces, 2 large master baths, 2 brick, Deluxe family room, 2½ baths, 1st floor laundry, entry foyer. 1,000 sq. ft. recreation room. Complete with wet bar. 24x24 heated garage. Central vacuum throughout entire house. Carpeting, drapes. Many other extras. Call 332-5196 after 5 p.m. Washer dryer and built ins with Bloomfield Hills country club. Built in hi-fi, radio. Exterior is Norman face brick and stone front. House is on 1½ acre lot with 150 ft. frontage. $47,000 complete. Can be purchased for less without extra lot. FE 4-8333. 2092 Devonshire.

BY OWNER, 2 bedroom ranch, family room with fireplace, carpeting and drapes, 1½ baths, large area of large acreage homes. Near I-75. Clarkston Schools, 625-1809, 625-4405.

BY OWNER, 4 BEDROOM BRICK, 2 car attached garage, no basement, Lake Oakland Heights, OR 3-6746

BY OWNER

CLARKSTON AREA 3 bedroom home, carpeted living room with fireplace, 28x10 lot with shade and fruit trees, 2-car garage with tool room. Beach priv.; near golf course and ski area. Priced to sell. Call for appt. 8-4 p.m., 394-0123.

Sale Houses 49

BY OWNER 2 BEDROOM, garage, newly remodeled inside. Close to school, Waterford Township, 50'x140' feet deep $13,900 cash, immediate possession. OR 3-8094.

BY OWNER, 3 BEDROOM ranch, family room, fireplace, 1½ baths, basement, 2 car garage. On large 3 ample bedrooms, full basement with walk-out to heated pool and patio. Carpeting, drapes, 2 car garage, fireplaces, 2 lots, 2 car garage, too many other features to mention. Call for an appointment to show your family their new home.

2-FAMILY

Near Utica with 290' frontage on Auburn Rd. Let the rental make the payments until you decide for commercial use. $39,500 with substantial down payment. The Rolfe H. Smith Co.

Sheldon B. Smith, Realtor 4900 W. Huron MLS

OR 4-0358 EVES. FE 4-7005

LAKE FRONT

Vacant 3 bedrooms, furnished, large kitchen, large glassed in porch, carport. $18,600.

WATERFRONT

Exclusive Cedar Island, 3 bedroom ranch, large glassed in porch, carport. Priced at a bargain, $26,800.

FLATTLEY REALTY

620 COMMERCE RD. 363-6981

LARGE BUNGALOW

Near everything. 3 spacious bedrooms, natural fireplace, dining room, full basement and 2 car garage. Needs some fixin'. Owners Agent 674-1698.

LARGE LOT

Surrounds this asbestos ranch in Avon Township. Separate gas furnaces are just one of the top many nice features. Drive downto vets. Check this one now.

RAY

689-0760

LAZENBY

LAKE FRONT

Act now and enjoy living this summer. Furnished 2 bedroom cabin on beautiful high lot in Independence Twp. Glassed in porch, full basement, 2 car garage and in excellent condition. Only $13,500 with land contract terms.

ROYCE LAZENBY, Realtor

Open daily 9 to 9, Sun. 1 - 5

4626 W. Walton — OR 4-0301

LOVELY

CONTEMPORARY

Beach privilege on Loon Telegraph and 15 Mile Rd., 2400 sq. ft., basement, 2½ baths, 2½ baths, basement. Elegant white brick, 3 way fireplace, panelled family room and walnut paneled activity room. Kitchen with table space. Separate dining room. Bar room and den with walnut panelling and studio fireplace north of Union and city water, expertly landscaped. Asking in the $40's. Will assume 5¼ per cent mortgage. Owner 626-8211 evenings and weekends 642-3077 week days.

Middle Straits Lake

2 bedroom. Beautiful view of the lake, 4 fenced lots, only $16,000 or will sell house and lot for less. Cash to mortgage.

K. L. TEMPLETON, Realtor

2339 Orchard Lake Rd. 682-0090

MODEL HOME

OPUEN SAT., SUN. 1-5

ANYTIME BY APPT.

3 bedroom brick tri-level with 2 car attached garage, 1½ baths, finished family room, carpeting, drapes, lot. Model located on Williams Lake Rd. block north of Union Lake Village.

Also We Build

3 bedroom tri-level with 1½ car garage, $13,600 plus lot.

3 bedroom ranch with 2 car garage and full basement, $15,700 plus lot.

4 bedroom colonial with 2½ baths, family room, formal and informal dining areas. Basement, 2 car garage. $29,200 plus lot.

Let us dispose of your present home and place you in a new one this year.

J. C. HAYDEN, Realtor

363-6404 Highland Rd. (M-59)

½ mile west of Oxbow Lake

HERE'S SPACE TO LIVE AND BREATHE

A real buy . . . spotless, excellent condition, located in Seminole Hills on Chippewa. 3 nice bedrooms, full bath, kitchen, dining room, living room with fireplace. Full basement with fireplace also ready for your garage. A beautifully landscaped lots. Only $24,500 with small down payments and 6 per cent contract.

BACKUS REALTY

682-7131, eves. 338-1695.

HIITER

NORTH SIDE — owner says "sell" this neat 3 bedroom home. Large kitchen with dining area, carpeted, alum. siding, 75 ft. lot. $14,000, terms.

OVERLOOKING ELIZ. LAKE — 3 bedrooms and bath, 2 car garage, beautiful lot. $11,000, terms. Call HITER REALTY, 3792 W. Walton Blvd. 682-6800, after 8 p.m. 682-4653.

INCOME

5 and 4, full basement, gas heat, $240.00 month income. CALL

YORK

WE BUY OR 4-0363 WE TRADE

4913 Dixie Hwy. Drayton Plains

MODEL HOME

OPUEN SAT., SUN. 1-5

ANYTIME BY APPT.

3 bedroom brick tri-level with 2 car attached garage, 1½ baths, finished family room, carpeting, drapes, lot. Model located on Williams Lake Rd. block north of Union Lake Village.

Also We Build

3 bedroom tri-level with 1½ car garage, $13,600 plus lot.

3 bedroom ranch with 2 car garage and full basement, $15,700 plus lot.

4 bedroom colonial with 2½ baths, family room, formal and informal dining areas. Basement, 2 car garage. $29,200 plus lot.

Let us dispose of your present home and place you in a new one this year.

J. C. HAYDEN, Realtor

363-6404 Highland Rd. (M-59)

½ mile west of Oxbow Lake

IRWIN

MODERN HOUSING

3 bedroom home, 2 baths, 2 car garage. Priced for today's market. Only $3,000 down. Call LAND CONTRACT. Don't believe it? Let us show you. Vacant.

WEST SUBURBAN

3 bedroom ranch type home with aluminum siding, recreation room, full basement, 2 car garage.

GEORGE IRWIN, REALTOR

1111 JOSLYN AVE. LAKEVILLE LISTING SERVICE

298 W. Walton FE 3-7883

SNYDER KINNEY & BENNETT

Birmingham MI 4-7000

COLONIAL ALL BRICK, 3 bedroom, 1½ baths, family room, fireplace. $28,500. 363-5373 or 682-2686.

CAPE COD

3 bedrooms, full basement, dining room, carpeting, drapes, vanity bath, gas heat, extra sharp. CALL

YORK

WE BUY OR 4-0363 WE TRADE OR 4-0363

4713 Dixie Hwy. Drayton Plains

CASS LAKE PRIVILEGES

Lovely 3 bedroom home on large shaded lot. Finished walls, 1½ car garage, water, sewers. Only $14,900.

COSWAY REAL ESTATE

681-0760

3379 Orchard Lk. (at Commerce Rd.)

CEDAR ISLAND LAKE Tri-level in Redwood and fieldstone. Tri-level in excellent condition. Three bedrooms, three baths, large family room with fireplace. Large patio with built-in Barb-o-que. Quality construction. $38,500.

OVERLOOKING THE COUNTRY CLUB — is this three bedroom brick ranch with full basement. Large living room with ledgerock fireplace, family room tiled, with space for rec room. Carpeting and drapes included for $36,900.

QUALITY BUILT — three bedroom "Red" Ranch. Large living room with fireplace. Lower level rec room with tiled floor. Full price only $29,500.

MAX BROOCK INC.

4139 Orchard Lake Rd. at Pontiac Trail

MA 6-4000 444-4890

CHAPEL HILLS

TRI-LEVEL WITH CONTEMPORARY FEELING

Beamed ceiling living room. On almost an acre of beautifully landscaped property, 3 bedrooms, 1½ baths, family room, fireplace. Close, to I-75, Avon Schools. $25,900.

BENJAMIN & BISHOP, INC.

259 S. Woodward Birmingham

MI 4-2200 OR 4-5723

Crestbrook MODEL OPEN

DAILY 12-8

3-bedroom, family room and 2-car garage, priced at only $17,490 plus lot. Located in new sub with paved streets, curbs, gutters, sidewalks and city water. Drive out M-59 to Crestbrook Drive and model is on Crestbrook Street and model.

DON GIROUX

REAL ESTATE

4511 Highland Road (M-59) 673-7837

FIRST IN VALUES Cease

RENTING

$78 Mo.

Excluding taxes and insurance

ONLY

$10 Deposit

WITH APPLICATION

3-BEDROOM HOME

GAS HEAT

LARGE DINING AREA

WILL ACCEPT ALL APPLICATIONS FROM MEN, WORKERS, WIDOWS OR DIVORCEES.

PEOPLE WITH CREDIT PROBLEMS AND NO RETIREES ARE OKAY WITH US.

OPEN DAILY AND SAT. AND SUN. or come to 298 W. Kennett Near Baldwin

REAL VALUE REALTY

For Immediate Action Call FE 5-3676 642-4220

FULL BRICK 3 BEDROOM, 1½ bath home sets on 2 attractive lots near Tel-Huron. On paved road in area of fine homes. It has a basement and garage. Shouldn't last at $21,500. Call now.

WATERFORD REALTY

4540 Dixie Hwy. 623-1273

Multiple Listing Service

Sale Houses 49

EAST-SIDE, 3 BEDROOM, newly decorated, new furnace, 1½ car garage, $13,900. Call 335-3019 after 6 00.

EXECUTIVE RANCH

In Clarkston within walking distance to schools and the village. 3 ample bedrooms, full basement with walk-out to heated pool and patio. Carpeting, drapes, 2 car garage, fireplaces, 2 lots. 2 car garage, too many other features to mention. Call for an appointment to show your family their new home.

2-FAMILY

Near Utica with 290' frontage on Auburn Rd. Let the rental make the payments until you decide for commercial use. $39,500 with substantial down payment. The Rolfe H. Smith Co.

Sheldon B. Smith, Realtor 4900 W. Huron MLS

OR 4-0358 EVES. FE 4-7005

333-7848

BIRMINGHAM BLOOMFIELD

THAT SPECIAL

Foxcraft charm is yours in this delightful 4 bedroom bi-level ranch. Farm kitchen has fireplace with BBQ. Fireplaces also in living room and panelled family room which has a wet bar and curio. Carpeting, draperies and fireplace equipment included. Washer, dryer, freezer, garage ret and pool table available for purchase. Lakeset porch. Terraced patio. SO MUCH MORE! Directly across from park. $72,500.

LOVELY LARGE

custom built colonial on dead end lane. 4 bedrooms. Library could be used as fifth bedroom. Family room has fireplace with raised hearth. Fireplace in living room too. 2 full baths and 2 lave. Mud room. First floor laundry. Kitchen with large eating area and all built-ins. Exceptional landscaping with terraced patio and stately trees. NEAR HUNT CLUB, $62,500.

SPACIOUS, WELL CONSTRUCTED

ranch in West Beverly on a large beautifully landscaped lot. Good sized bedrooms. 3 full baths. Separate dining room, well paneled family room. Fireplaces in living room and lime paneled den which has a wet bar. Workshop with cabinets and pegboard. Tremendous lineal storage. Garbage disposal and carpeting included. Birmingham Schools. $32,900.

CONTEMPORARY RANCH

bi-level ranch just 15 months old on ½ acre lot. Family room with fireplace, kitchen with separate eating area and all built-ins in avagado green, 3 bedrooms 1½ baths, walk-in closet in master baths. Lower level only needs final finishing for family room, bedroom or den. BEAUTIFULLY LANDSCAPED and CARPETED TOO MANY EXTRAS TO LIST must be seen. $48,900.

LAKE PRIVILEGES

Country acre just a short distance from Walnut Lake. Brick and cedar ranch; 4 bedrooms, 2 full baths, family room with fireplace, corner fireplace. Family room. Excellent kitchen with built-in stove, oven, dishwasher, disposal and good eating space. LOVELY SITE WITH TREES FOR CLIMB-ING AND LOTS OF YARD FOR PLAY. Meadow Lake and Birmingham Schools. $38,900.

SNYDER KINNEY & BENNETT

Birmingham MI 4-7000

COLONIAL ALL BRICK, 3 bedroom, 1½ baths, family room, fireplace. $28,500. 363-5373 or 682-2686.

CAPE COD

3 bedrooms, full basement, dining room, carpeting, drapes, vanity bath, gas heat, extra sharp. CALL

YORK

WE BUY OR 4-0363 WE TRADE OR 4-0363

4713 Dixie Hwy. Drayton Plains

CASS LAKE PRIVILEGES

Lovely 3 bedroom home on large shaded lot. Finished walls, 1½ car garage, water, sewers. Only $14,900.

COSWAY REAL ESTATE

681-0760

3379 Orchard Lk. (at Commerce Rd.)

CEDAR ISLAND LAKE Tri-level in Redwood and fieldstone. Tri-level in excellent condition. Three bedrooms, three baths, large family room with fireplace. Large patio with built-in Barb-o-que. Quality construction. $38,500.

OVERLOOKING THE COUNTRY CLUB — is this three bedroom brick ranch with full basement. Large living room with ledgerock fireplace, family room tiled, with space for rec room. Carpeting and drapes included for $36,900.

**QUALITY BUILT — three bedroom "Red" Ranch. Large living

Sale Houses 49

MORE HOUSE?
Here it is in this very lovely 3 bedroom Ranch, family styled kitchen, carpeted living room, and a fenced lot. Take advantage of this priced right home and call RAY today. ZERO down to all.

RAY

689-0760

NEW 3 BEDROOM, colonia, ranch in perfect location. 1½ baths, fireplace in tiled and panelled basement, screened porch, garage. Must see to appreciate. 628-3566

NEW HOME FOR SALE BY OWNER
Wexford Twp. near Mell. 3 bedrm., family basement, built-ins, hardwood floors, ceramic bath, marble sills, insulated windows, screens, wooded lot. $17,400 must secure mortgage 20 per cent down. Open Weds. 6-9 p.m. Sun. 2-7 p.m. Call 625-4886 for information.

NEED MORE ROOM?
4 Bedrooms, 1½ baths, full basement, garage, plus 165' lot. Zero Down. CALL

YORK

WE BUY WE TRADE
FE 5-8176 FE 5-7174
1702 S. Telegraph Pontiac

NOVI—5 ACRES
2 bedrooms, large living room, natural fireplace, new roof. Close to I-96, out bottom to 2 horses.
F. J. MOBARAK, REALTOR
349-6411 29801 Novi Rd.

OPEN — BRICK AND aluminum, 3 bedroom ranch on 100 x 170 wooded lot, 1½ baths, full basement, built-ins, gas heat, $21,500.

Insulated Cottage — 2 bedrooms and full bath, 4 lots, garden area, lake privileges. $5,000. Perry Lk.: Brandon Twp. $5000.

GREEN ACRES
1469 S. Lapeer Rd. MY 3-6262

PRESTON

BILT-HOMES
AND REALTY

673-8811

ROYER

Retreat from the heat
In this sharp lake front home. Enjoy step-saving comforts in the handy kitchen with built-ins and snack bar. Huge family room. Stone fireplace. 2 bedrooms. Room for another. Home overlooks beautiful ½ acre lot in North Oakland County. 100 ft. of lake frontage with good beach and dock. Make an appointment to see this home, the only thing you may lose is your heart.

You bet! Live in this 3-unit income home and let the apartments make the payments. This property is located in the village of Holly on nice shaded street. Close to schools and shopping. Has city water and sewage. Small down payment on land contract can change you from tenant to landlord.

Country Estate
Be the envy of the city dweller in this private estate, located just north of Pontiac in Orion Township. Give your children room to roam, raise a garden or even a couple of horses. This estate consists of a gracious 2 year old, 2 story colonial home with 4 bedrooms, 2½ baths. Huge kitchen with built-ins and family room plus many other extras. Call today for appointment.

Beautiful Country Home
3 bedrooms. Large kitchen, carpeted living room. Beautiful modern kitchen with built-in oven and range. Finished basement. 1½ large bathrooms. Large roomy closets. Hot water heat. 2 car attached garage. All this plus 5 acres on blacktop road in Oxford area. Owner wants to leave state, so does possession. Ask for No. 256F when you call.

WE BUILD — TRADE
ROYER REALTY, INC.
PHONE: 628-2548
MAIN OFFICE, 823 S. Lapeer Rd.
Oxford

PHONE: 634-8204
Holly Branch... Holly Plaza

OUR PROGRAM
Is designed to save you thousands. We will design, plan and construct your new home on your lot. Years of know-how will save you thousands. Write for information to:

ALBEE HOMES
3513 Elizabeth Lake Rd.
Pontiac or phone: 682-3850

OXFORD-ORION AREA, 3 bedroom ranch with lake privileges, full basement, 2 car garage, built-in kitchen, carpeting, drapes. Priced close to schools, lot 100x230. 628-1551.

RETIRING SPECIAL
Neat and clean ranch with full basement, new gas furnace, new carpeting, 2-car garage 15x22 living room 0 down, about $70 per month. Owner's equity. 674-1098.

ROMEO CORNER LOT. Almost new tri-level. Large family room with fireplace, 3 bedrooms, 2½ car garage, 1½ baths, large living room and kitchen, new carpeting, drapes plus intercom, storage area under main section. $30,000 down by appt. only. By owner, 752-9764.

ROCHESTER AREA
Outstanding 4-bedroom colonial. Full basement. Immediate possession. $33,400.

Shepard Real Estate, Inc.
651-7175

ROCHESTER AREA- 2-story frame in city, 3-bedroom, living room, dining room, family room with fireplace, small den, carpeted. $19,900. Call 651-8210 after 6. No brokers.

RHODES

EXTRA NICE 3 bedroom aluminum home, 1½ baths. Wall to wall carpet. Full basement, tiled. Gas heat. 1½ car garage. Has this excellent home today. Only $15,900.

A HIDE OUT — near Saginaw Bay — city housefrailer with lot, extra large and well kept. 2 blocks to the beach. A real buy at $4,000. —

LOT — LAKEFRONT LOT — Indianwood Shores. Only $9,000. —

HOME SITES — In an excellent neighborhood. Only $5,000. Terms.

A. J. RHODES, REALTOR
FE 8-2506 MLS

Sale Houses 49Sale Houses 49

Dorris

REALTORS

"ESTABLISHED 1930"

IF LINE BUSY: Keep trying because everyone will be wanting to know about this brick and aluminum 2 story colonial in the Walled Lake school district. Has 4 bedrooms, attached panelled shades, spacious living room 12½x20½, family styled kitchen with built-in door wall overlooking the Anchor Bay area, bath down and full ceramic bath up with 3 large bedrooms, full basement with recreation room 11½x25 and a 2 car attached garage. $25,900.

PIPE 'N' SLIPPERS: Retire with ease and comfort in this very attractive 2 bedroom bungalow in the Clarkston area on beautiful lot 150'x150'. Carpeting and drapes stay in the 10x12½'o living room, wood floors throughout, 12x14 kitchen with adjoining utility room 8x14 and a 13½'x14½ family room attached the 2 car garage. $16,500.

A REAR ITEM: is a land contract sale — check this one. 2 bedroom doll house on Pontiac's north side, 1½ baths, basement recreation room, gas heat, separate dining room, carpeted and draped living room 12½'x15' and priced at $12,900. Includes air conditioner and rotary TV antenna.

RENT INVESTMENT: In Perry Park, 2 bedroom crawl space bungalow in very popular area on black topped street, 9x12 kitchen with adjoining utility room, 12x12 living room, floors, and owner will sell on Land Contract at $10,500 or would consider discount for cash to existing mortgage.

AN EXCELLENT TIME to place your property on the market and expect a good market value sale. List your home—income—or farm and watch our 12 sales representatives go to work for you.

2536 Dixie Hwy. Multiple iListing Service 674-0324

Sale Houses 49

ROCHESTER AREA Christian Hills 80'... ranch, 2½ car approximately acre, wooded lot, 3 large bedrooms, 5½ baths, 3 fireplaces, kitchen built-in panneled family room, full dining room, 2½ car garage. $46,500. Assumable 5½ per cent mortgage by owner. 656-1826.

ROLLING HILLS
Of Rochester, houses this all brick almost new tri-level. 3 to 4 bedrooms, huge family room with fireplace, 2½ car attached garage and half acre of beautifully landscaped property. Multitudes of extras. Asking $37,500.

WATERFORD TWP.
4 room Tri-level, large living room and family room, large kitchen and dining room combination. 3 bedrooms, garage. Large lot, paved drive.

TOM
REAGAN
REAL ESTATE
2251 N. Opdyke 332-0156

WISE MENI
Invest in this small asbestos ranch on 50' x 145' lot with excellent rental potential. Quick payoff on small outlay, call:

RAY

689-0760

WYMAN LEWIS REALTY
389 Whittemore 338-0325

YOUNG-BILT HOMES
REALLY MEANS BETTER BILT
Model Open 1-6 682-3830
53½ W. Huron St.

Wideman

PONTIAC NORTHERN
DISTRICT

And walking distance to PONTIAC MOTORS. Carpeted living room and dining room, built-in China cabinet, 3 bedrooms, 1½ baths. Paneled front porch, basement, gas FHA heat, fenced lot, paved drive. 3 FHA TERMS, CALL FOR APPOINTMENT.

IF YOU'RE SELECTIVE
You'll love this 3 bedroom rancher featuring large living room with carpeting and fireplace, step-saving kitchen with built-ins, family room with fireplace, large picture window, 2½ car attached 2 car garage. Good landscape. Quick possession. CALL TODAY.

I. O. WIDEMAN, REALTOR
412 W. HURON ST. 334-4536
EVE. or SUN. 335-8669

BRIAN'S
BURGER

ALUMINUM SIDING
3 Bedroom Basement
Large rooms plus a formal dining room are offered in this neat 2 story home. Has 1½ baths and hardwood floors. All for only $13,000 with $400 down plus closing costs.

OFF BALDWIN
3 Bedroom Basement
Quiet dead end paved street. Features gas heat, hardwood floors, lots of cupboards and closets. Priced at $15,500. Has $750 down plus closing costs. Call now for appointment.

Call Brian
If Seller or Buyin'
Brian Realty Inc. 623-0702
5904 Dixie Hwy. Waterford

HALL

ALL CITY CONVENIENCES — on this 3 bedroom, full basement which you can purchase on FHA or GI terms. Within walking distance to St. Mike's. All carpeting and drapes stay. Has gas heat. Fireplace. This can't be beat. Call to make your appointment today.

TRI-LEVEL — In Fox Bay area. All large rooms, living room, dining room, all bedrooms, attached large slate entryway, 2½-car attached garage. Home is in better than new condition. Thermo windows, family room, 3 full baths. Priced only $29,900 with terms to suit. Don't miss seeing this.

LET'S TRADE
B. HALL REALTOR
4569 Dixie Hwy. 9-9 daily 625-4116

IRWIN

CHEROKEE ROAD:
Spacious rooms are the keynote of this 3 bedroom, 2 room home located on one of Pontiac's most desirable streets. Has gas heat and the utility of this home. New family room addition, a recreation that contains the colonial motif of the rest of the home. See this home today. It won't last long.

176 PADDOCK:
4 bedroom home in good condition. Extra large rooms. New furnace. Ideal for family and shopping. Price $11,500. G.I.

BUYING OR SELLING CALL
JOHN K. IRWIN & SONS
313 West Huron Since 1925
FE 5-8246. After 5 P.M. FE 5-4846

CLARK

INDIAN VILLAGE: 4-Bedroom Family size dining room, 1½ baths, basement with paneled Recreation room, attached garage. Assume a G.I. 4 per cent Mortgage. Call today.

MUST SELL: GI "0" DOWN: CLOSING COSTS ONLY! 4-Room modern home in City. 3-bedrooms, separate dining room, new bath fixtures, new kitchen cabinets. Priced for full basement. Priced to sell at $8,500. Much less for Cash. Call today.

ELIZABETH LAKE PRIVILEGES: 3-Room cottage, new insulation, carpeting, ledge rock fireplace, built-ins in kitchen gas heat, garbage disposal. 2 car garage. Will consider trade. Price $21,500. Terms.

CLARK REAL ESTATE
1362 W. HURON ST. 682-6850
Multiple Listing Service

ARRO

Mr. Robin said to Mrs. Robin, "It's time to sell the nest."
Arro can sell most anything
They belong to the MLS!

GOOD SUBURBAN AREA
ACROSS FROM LAKE — Basement, the lake, 3-bedroom ranch, plastered walls and ceilings, 2 ceramic tile closet space, newly decorated, carpeting and gas heat, spacious lot. Only $1500 down plus closing costs.

A STEAL
On this 3-bedroom ranch with hardwood floors, full basement, aluminum storms and screens, ribbon drive, close to schools. Only $13,600. FHA terms.

PHONE: 682-2211
5132 Cass-Elizabeth Road
Realtor MLS Open Daily 9-9

MILLER

AARON BAUGHEY REALTOR

WEST SUBURBAN 1½ ACRES. Sharpest home you'll ever find. Ledgerock fireplace in the family room. Lovely carpeted living room. Bright kitchen with built-ins. Full basement. 2 car garage. Lots of landscapers paradise. Just $22,500. See it now.

$450 DOWN, NO OTHER COSTS. Carpeting, full basmt. Steam heat. 2 car garage. Very clean and modern.

3 BEDROOMS, FIREPLACE, new basmt., gas heat. All city conveniences. Large bedrooms plus sun room. Just $16,900 with $900 down. FHA.

FE 2-0262
670 W. Huron Open 9 to 9

Sale Houses 49

Brown

LOW DOWN PAYMENTS
2 bedrooms, basement, on garage on 2 lots. $6,900, $1,000 down on a land contract.

3 bedrooms, basement unfinished upstairs. $8250 on GI or FHA terms.

1 or possible 2 bedroom home with large kitchen and 25' x 12' living room. $11,900. GI or FHA Terms.

2 bedrooms, full basement, separate dining room on a large lot, $500 down on GI terms.

INCOME PROPERTY
Recreation Hall and two apartments in downtown Pontiac. $14,900 cash to existing land contract.

3 bedroom home with a 2 bedroom apartment. Rents for $135 a month. Priced at $15,900 with terms. Has lake privileges. Priced at $19,500. Terms available.

Les Brown, Realtor
509 Elizabeth Lake Rd.
(Across from the Mall)
FE 2-8552

KINZLER

KING SIZED BEDROOMS
In this all brick ranch with attached 2 car garage. Custom built by one of Pontiac's finest builders. Fireplace in living room; family room with fireplace; finished recreation room. Expensive carpeting and drapes throughout. Lot 100 x 150 with walkins. Lake privileges. Home has large for present owner. Prompt possession.

CAPE COD 1 ACRE
All white aluminum exterior with a delightful country breezeway and 2 car garage. Has 29' recreation room with fireplace. Gas heat. Too include property. 1 acre site. Beautiful shade, fruit trees and garden Watkins Lake privileges. A perfect family home. Prompt possession. Call today. Phone Mrs. Hoyt, 625-1744.

JOHN KINZLER, Realtor
5219 Dixie Hwy. 623-0335
ACROSS FROM PACKERS STORE
Multiple Listing Service Open 9-8

JACK
PRUSHOUR

REALTOR
WE TRADE

BRICK HOME
PLUS ACREAGE
THIS HOME HAS an extra large family room, 3 bedrooms, 1½ baths, kitchen and 2 bedrooms. It has a basement, garage. Also rent for all it's on 10 acres of beautiful rolling land. If this is something like you really want—give us a call and let us show you how it can be yours. Or will take your present home in on trade.

LAKE FRONT
IF YOU WANT A LAKE FRONT HOME but have been unable to find then check this one out. It has 2-bedrooms, large kitchen, living room with fireplace, nice and big. Big Lake. It's one of the best fishing lakes in the county. Has full price on this lake front beauty is only $16,900. CALL FOR APPOINTMENT TODAY.

MLS 674-2245
5730 WILLIAMS LAKE RD.

ANNETT

Birmingham—3 Bedrooms
Attractive home in good condition. LR, kitchen with dining area. 2 bedrooms & bath on first floor. 15x23 ft. bedroom on second floor. Full basement, gas heat. 2 car garage. $16,900. Terms.

Ottawa Hills Brick
Ideal family home. LR, with fireplace, separate DR, kitchen, 2 bedrooms & bath on first floor. 2 bedrooms & bath on 2nd floor. full basement, gas heat. Nice lot, garage. Possession on closing. $21,500. Terms.

Waterford Twp.—2½ Ac.
159 ft. frontage on Voorhels Rd. 420 ft. on back street, possible multiple dwelling site, church or other development. Good 3 room home. $57,500. terms.

WE WILL TRADE
REALTORS 28 E. Huron St.
Office Open Evenings & Sunday 1-4
338-0466

FE 5-8183

FOUR BEDROOMS
Brick two story home. Carpeted living and dining room, fireplace, ceramic bath, kitchen & breakfast area. Full basement with recreation room, attached 2 car garage. Big lot. By appointment please.

BRICK BUNGALOW
Three bedrooms, two baths, living and dining rooms, fireplace, kitchen with built-ins. Full basement, gas FHA heat. Carpeting & drapes. Large summer porch. Tel-a-heat system. Chesterfield school area. Priced to sell.

EAST SIDE
Three bedroom brick bungalow, living & dining rooms, fireplace, full basement, gas FHA heat. Vacant. About $900.00 moves you in.

SOUTHEAST SIDE
Two bedroom bungalow. Carpeted living & dining rooms, basement, gas FHA heat. Vacant. FHA or GI terms.

Eve. Call MR. ALTON 673-6130
Nicholie & Harger Co.
53½ W. Huron St. FE 5-8183

Lauinger

FOR GRACIOUS LIVING — enter this large foyer entrance. Spacious living room with fireplace. Full formal dining room. Family kitchen, GE kitchen. 3-bedrooms. Den. 2 full baths. Gas heat. Basement. Carpeted throughout. Among many extra's are lakes. Extra large lot available.

ROUND LAKEFRONT — 100' frontage on water. 3-bedrooms. Large 26' living room with fireplace. Dining area. Modern kitchen with built-ins. Garage. Full price $17,900.

DUCK LAKEFRONT — 3 2-bedrooms. Large living room. New furnace. Fully furnished. Just $15,900.

LAKE PRIVILEGES — Sharp 2 bedroom, attached garage guest room. 100x150 lot. Just $15,900.

NORTH PONTIAC — off Sashabaw. 3-bedrooms. Redwood privacy fence. Built-in kitchen.

PERRY-MONTCALM AREA — Wide brick ranch. 3-bedrooms. Carpeted attached garage. Corner lot. Can assume 3¼ per cent mortgage.

HIGHLAND — 3-bedroom tri-level, basement, wooded lot. Paneled features. Assume 5¼ per cent mortgage. Land contract.

WEXFRFRONT — 71 feet on water. Cedar Island Lake. Brick bedroom. Walkout basement 3 bedroom fireplace. Large covered porch. Exc. neighborhood. Cheap. Just $19,900. Only 20 minutes to Pontiac. Full price today!

0 DOWN TO VETS — Large 4 bedroom. Full basement. Fireplace. 2 car garage. Near Pontiac Mall.

WE WILL LEASE OR SELL
Spacious bi-level. Large family room. 3 possible 4-bedrooms. Built-in oven and range. Carpet. A lovely home. Full price $23,250.

3 BEDROOMS — Starting as low as $15,950. Including lot. Let us sell your property while we build.

674-0319 VE-FHA 673-2168
1531 Williams Lake Rd. at M-59

Sale Houses 49

Val-U-Way

PIONEER HIGHLANDS
Extra sharp brick and cedar shake 3 story split-foyer home with 5 large bedrooms. Wall-to-wall carpeting in the family size living room and formal dining room, roomy kitchen with ample cupboard space, ceramic tile bath, full basement, gas heat, alum. storms and screens, 1½ car garage. All new gutter and drains. Extras also included — oven and dryer, refrigerator, fp. dinette set and drapes. Priced to sell at $17,900 down plus costs will move you in. Hurry, it won't last.

OFF OAKLAND
Sharp 3 bedroom home near schools and shopping areas. Features family size living room, large kitchen and dining, full bath, gas heat, alum. storms and screens, 1½ car garage. Assume present owner's mortgage and payments of $106 month.

EAST SIDE
4 BEDROOMS
Here is the home for the extra large family. Large 2-story 4-bedroom home with basement, living size dining room and kitchen. This home is in excellent condition. Priced at only $12,500. $400 will move you in. It's vacant.

YOU CAN TRADE FOR ANY HOME WE HAVE FOR SALE

R. J. (Dick) VALUET
REALTOR FE 4-3531
345 Oakland Ave. Open 9 to 5

TIMES

COOL BREEZES
Quiet spring fed pond, sandy beach and cool shade trees. Let's get to yours with the purchase of this brick and aluminum split-level colonial in the Clarkston area. This spacious home has a family kitchen with built-ins, formal dining, huge family room and 3 bedrooms with room for 2 more. A builder's close-out, it's priced to sell at $37,900. We have the key to show you it at your convenience.

SMALL FARM
With a big house. Be a country gentleman and sit back and enjoy your own estate. Over 4 acres of beautiful land with a 5 bedroom brick home setting high on a hill and the view is spectacular. Has 2½ baths and a family room that includes an unfinished concrete dining & car garage. Hot water heat. 2½ baths and a fabulous brick and concrete patio. Offered at $43,900 this is a tremendous buy. We know you will want to see it — so call now for an appointment.

ESCAPE
From the hustle and bustle of city living and move to this beautiful 10 acre parcel. Has a beautiful view overlooking the small private lake in the valley. Also has a 2 bedroom home with a 1½ car garage and a barn. Has an up-to-date formica kitchen, has room for expansion as your family grows. Ideal for the kids will love this one, so why not call now for an appointment.

WHEN YOU SEEK OUR SERVICE YOU
"JOIN THE MARCH TO TIMES"
Times Realty
5890 DIXIE HIGHWAY
623-0600 REALTOR Open 9-9 Daily

STOUTS

BEST BUYS
TODAY

ENJOY THE POOL!—
Get ready for summer and enjoy the 16x32 pool together with this beautiful 9 room, 5 bedroom quad level home located on a large shaded lot. Includes carpeting, draperies, natural fireplace, garage door opener, all appliances, washer, dryer and intercom system. See this outstanding value!

TRADE!!—
Your present home in as part down payment on this 3 bedroom home in Pontiac. Contains 5 rooms and bath on each of 2 floors and each tenant has a separate basement. Aluminum storms and screens and includes large 90x220 parcel with frontage on 3 streets.

YOU'LL WHISTLE—
In amazement at the low price on this home plus rental unit. 4 rooms and bath with basement plus separate 3 room and bath rental unit producing $90 monthly. Auburn Heights area and an excellent buy.

LIKE COUNTRY
ATMOSPHERE?—
But city living? Then call us today on this attractive 1956 built ranching style home located on 1 acre lot. 2 fireplaces. Basement with gas hot water heat. Attached 26x26 garage plus extra 1 car garage for storage. Best buy in Pontiac at $21,500 for quick sale. Better hurry!

1450 N. Perry Rd. FE 5-8165
Warren Stout, Realtor
Multiple Listing Service

KAMPSEN

"IT'S TRADING TIME"
THINK CAREFULLY, BUT
THINK FAST

If you're just starting out, how about building on your own lot with basement and two car garage. Modern ranch style home with 3 bedrooms, family room with fireplace, 2½ baths and main bath, basement and 2 car garage. Priced at only $25,500. Call today.

EAGER FOR VALUE
This two bedroom home located in a choice area of Waterford. Has aesthetically clean, has a full basement and includes carpet and drapes. Ideal for retired couple or newlyweds who want to be close to everything. Priced to sell at $13,950.

PRIVATE BEACH—
WILLIAMS LAKE
Look everywhere and try to equal this value of this three bedroom brick and ledgestone rancher built five years ago at this large wooded lot with lake privileges on Williams Lake. It has a 3½ car garage, full basement, lots of built-ins, 1½ ceramic tile baths. Beautifully decorated and spotlessly clean — move right in for summer fun! Priced at only $27,000.

YOU CAN SMELL THE
NEWNESS!
What is more exciting than moving into a brand new home that has never been occupied by anyone else? This four bedroom winged colonial featuring completion has a spacious living room, formal dining room, huge paneled family room with a see-it-for-a-fact fireplace and barbeque grille and beamed ceilings, 2½ baths complete with 2½ baths, concrete driveway and garage floor, "no dry" room. For a bonus — self cleaning oven, drop-in cook top, dishwasher and carpeting in the Over 2,200 sq. ft. of spacious living on a lot in Timberlane Estates overlooking beautiful Green's Lake. Priced at only $39,950. Call for appointment today!

OUR GUARANTEED TRADE-IN PLAN IS DESIGNED FOR YOU, MR. HOMEOWNER — WITHOUT IT YOU MAY BE BEFORE YOU BUY —OR BUY BEFORE YOU SELL — BUT RIGHT NOW WE TRADE THE HOME YOU OWN FOR THE HOME YOU WANT! Ask for Lee Bogart, Emory Butler, Bob Harrell, Dave Bradley, JoAnn Hageman, Dick Bryan, Ken Hall, Ed Mountain, Lee Kampsen, Thurman Bell, Dick Stiela, Howard or Elaine Smith.

1071 W. Huron St. MLS FE 4-0021
AFTER 8 P.M. CALL OR 4-2222 MLS 625-0817

Sale Houses 49

GILES

6 BEDROOMS
Large family home near GMTC, 8 rooms, full basement, new gas furnace, 1½ baths. Could use as screens, nice clean home priced at $15,500. Will be bought on GI with nothing down.

SENSE SAVES CENTS
Why rent? Try this 2 bedroom with full bath and basement for a starter home, priced at only $6300.

8 ROOM BRICK
In town on west side, this large family home has 2 fireplaces, gas heat and could be easily converted to 2 garages. Priced at so many extras you won't believe it till you see it. Call us today for an appointment.

Claude McGruder
Realtor FE 5-6175
221 Baldwin Ave. Multiple Listing Service Open 9-9

Mattingly

BI-LEVEL
8 room brick and cedar bi-level, has 4 large bedrooms, 2½ baths, attached 2 car garage, brick fireplace in living room, balcony off dining room, built-in intercom, TV antenna, located on Sylvan Lake canal, full price, $39,900.

AVON TOWNSHIP
Handsome brick ranch is located on spacious, beautiful lot, has large bedrooms, attached 2½ car garage, 2 baths, brick fireplace in living room, storms and screens, basement with recreation room, 2 fruiet trees, grapes, strawberry, raspberry patch, full price, $29,900.

WATERFORD TOWNSHIP
An excellent home in an excellent neighborhood, this home has 3 spacious bedrooms, 1½ baths with ceramic tile in bath, aluminum storms and screens, close to schools, full price $24,950.

OTAN MATTINGLY AGENCY
Otian Model Rochester
682-9000 OR 4-3568 OL. 1-0222

EASTHAM

DOLL HOUSE
Live by The Mall in this share 2 bedroom home with heated 2½ car garage on lot 70' x 150'. Home has been completely and professionally remodeled inside and rewired. This home is only $12,900 and won't last long.

ROCHESTER AREA
Frankly we're excited about this 4 bedroom home situated in the hills of Paint Creek. As you probably know homes in this exclusive area are few and far between. Full price all off, an acre of land goes with it. Call now for an appointment. Why wait? Hurry not trade in your present home.

YOU CAN'T GO WRONG
On this one. It has large living room, 5 rooms, full basement, 2 car garage, gas heat, close to schools, on very clean home for $13,900. A GI terms. Call us today.

FHA OR GI TERMS
Will purchase this 3-bedroom, part basement city home close to schools and stores, for only $8,920.

THE LIVIN' IS EASY
Save rent money and live in a nice clean home off Oakland Avenue. Carpeted living room. Price includes full basement, full drive and garage. Today's best buy at $12,900 on GI or FHA.

NO MORE LANDLORD
When you let us unlock the door of this 3 bedroom ranch. It has large living room, kitchen with dining area, tiled bath, fenced backyard, quiet neighborhood and close to schools. Priced at only $11,900 cash or $12,900 FHA interested? Then let us hear from you.

Bill Eastham, Realtor
9920 Highland Rd. (M-59) MLS
Waterford Plaza
674-3126

O'NEIL

WHY NOT TRADE?

YOU DON'T HAVE TO BE
A MILLIONAIRE—
But you can live like one. Located in the Northwood subdivision is Fred Knob Ski resort. This is a brick unique ranch home built by the owner. It has bedrooms, 1½ baths, extra large living room with fireplace, family room, kitchen with all the built-ins. Laundry room on first floor, basement finished for hobby room, large two car garage, 15 acres of beautiful landscaping for a $600 evergreen trees. You will enjoy the privacy you deserve situated off the road. Score by score and less than owners have in it, offered at $49,000.

HOME FOR A SUCCESSFUL
MAN
You'll feel at home with you first walk-in. 4-bedroom ranch located in Bloomfield Hills. Corner lot 150' x 200'. Neighborhood setting will be a pleasure in the kitchen equipped with built-ins, plenty of cupboards, features a fireplace, 2½ baths and main bath, basement and 2 car garage. Call to see this real beauty selling for $42,750. Will consider a trade. No. 9-27.

WARNING TO HUSBANDS
Don't let your wife see this unless you're ready to buy it. It's a beautiful almost new gas equipped home in Lake Angelus with all the extras. Built in oven and range combination, 2 fireplaces, 2 baths, planned ranch home. Spacious living room, the kitchen is efficiency plus with a ceramic carpet and drapes. Ideal for retired couple or newlyweds who want to be close to everything. Priced to sell at $13,950.

WHAT A BEAUTY
This lovely 3 bedroom brick in Sylvan Features and extras not normally found in most homes. It's carpeted throughout, has attached garage, drapes included. A one owner, well kept home. Priced for easy transportation. Make your appointment to see it today at only $26,950. 10-22

HIGHLAND ESTATES
Real nice tri-level in area of fine homes. 3 bedrooms, 1½ baths, family room, carpeting in kitchen. Glass doorwall to patio and nice landscaped yard. Priced to move quickly at only $23,500. Why not trade your present home. No. 4-25.

IT'S A WINNER
A new listing of a two family income. Consisting of six rooms each nicely laid out with living room, kitchen, 2 bedrooms and bath down. Two bedrooms and bath up. Divided basement with separate utilities. Let the rent from one side make your monthly payment. FHA terms. No. 6-16

NEW MODELS AT
WESTRIDE OF WATERFORD
Just off M-59 on Cass Lake Rd. on Lady of the Lakes Church, Lord in Ledgestone, right onto Connie Mae, FOX BAY. This is Elizabeth Lake Road.

RANCH MODEL AT 1052 N. Cass Lake Road.

OPEN DAILY 9-9. Will Duplicate on your lot.

ALL MODELS SHOWN AT YOUR CONVENIENCE. CALL TODAY FOR YOUR APPOINTMENT!

LIST WITH O'NEIL REALTY

For 3 Good Reasons
We Think Our Sense of Value
Our List of Good Prospects
And Our Tireless Efforts
Will Make You Glad You Called
RAY O'NEIL REALTY
3320 Pontiac Lake Road
OR 4-2222 MLS 625-0817

Sale Houses 49

VON

LITTLE LOVE NEST
For a retired Dad and Mom who want to be carefree, this home near excellent shopping areas. See this 2 bedroom home. Could use as full basement. An exceptional buy at $10,000. This one won't last long. Call today if you're tired of that high rent or of FHA.

FOR GI'S
Closing costs only — this cozy bungalow in Auburn Heights. Has 2 large bedrooms plus basement. Has just recently been redecorated throughout. Only a short walk to nearby store. GI's can own this one. Only $11,500 with no down payment.

VON REALTY
In the Mall MLS Poorn 110
682-5802, If no answer 682-5800

STRUBLE

WE TRADE

JOSLYN AREA
3-bedroom, 1½-story family home, very close to Madison Jr. High and Lake Angelus. Could use as 4 bedroom very easily. Full size dining room and kitchen, loads of plenty of cabinets. 2-car garage, sitting on a large lot priced at $16,900 — terms, FHA or GI.

WATERFORD—GI
Take a look at this real cute 3 bedroom rancher that sits up on a hill. It has rooms that is all aluminum sided, gas heat and aluminum storms and screens. Also lake privileges on private beach on Duck Lake. This one is priced at only $13,900, so act now.

REALTOR MLS
5925 Highland Rd. (M-59) 682-2290
Next to Frank's Nursery

674-3175

TED'S
Trading

LAND CONTRACT TERMS
4 room bungalow in W. Bloomfield, payments only $94 per month, carpeting, yard lamps, located on canal to Cass Lake, aluminum storms and screens, hardwood floors, and paneled walls, full price $10,750.

CLARKSTON AREA
Near Lake Oakland this very attractive 3 bedroom bi-level ranch is just what you are looking for. Large 65' x 150' lake privileges. Full price $13,950 on FHA or GI terms. Don't miss out, first time listed.

WATERFORD AREA
INCOME PROPERTY
2 family, Waterford area, currently renting at $255 per month. Excellent investment. Full price $15,500. Terms or trade.

WILLIAMS LAKE AREA
Very attractive 2 bedroom home, basement, 2½ car garage, fireplace, storms, screens, large sandy lot, close to shopping and lakes, excellent well kept home. A value at $13,950, terms or trade.

TOO YOUNG
To go steady with this 3-bedroom 2-story home but we're pretty sure you should say no!! There is a full basement and features gas heat, hardwood floors, aluminum storms and screens. Located in Pontiac Township. Full price $16,990. Terms or lets trade equities.

NORTHSIDE
3 bedroom ranch home, very neat and clean. Carpeting, aluminum storms and screens, well landscaped lot, brick and asbestos siding, full price $13,500. FHA or GI terms. Has heat and excellent value.

EASTSIDE
Excellent investment, 4-bedroom home, good rental area, some repairs needed, will sell at this price, full price $9,750. Vacant. Immediate possession.

EXTRA—EXTRA
Many, many extras in this 3 bedroom brick and aluminum colonial home. Some of which includes a dishwasher, garbage disposal, underground sprinkling system, gas lamp, garage door opener, patio, fireplace, oven and range, full basement, 2½ baths, 2½ car garage. Excellent buy. Let's trade.

TED'S CORNER
"Good will, like a good name, is won by many acts and lost by one." While always striving for perfection this is still a very human world. We are always on the lookout for better ideas. We like to know what you think of our area, want and expect from us as your realtor. It pleases us to hear that we want to hear. Any suggestions are welcome. Any subject you may wish covered in this article will be. Please notify us by phone or mail, our office door is always open.

McCULLOUGH REALTY
REALTORS
5460 Highland Rd. (M-59) MLS
Open 9-9 674-2236

TUCKER REALTY CO.
903 Pontiac State Bank 334-1545

VACANT
6 ROOMS AND BATH, practically new gas furnace, 2 bedrooms, carpeting, drapes, dryer, washer, gas stove, 10 pc. dining room, double garage. $14,900, $2500 down, terms.

MECHANIC ST.
7 rooms and bath, all modern $14,500, small down payment. Will allow something for decorating.

WILLIS M. BREWER
REAL ESTATE
724 Riker Bldg. FE 4-5181
Eves. and Sundays 682-3073

WARDEN

DRAYTON PLAINS
Large comfortable home on big lot, near schools and lake. 3 bedrooms, full basement, natural fireplace, attached garage, formal dining room, oil furnace, sun room, outside patio. Asking $24,500. Call today.

SOUTH SIDE FOR G.I.
4 bedroom home in good condition with all city conveniences on paved street. Has full basement. Garage. An excellent buy at just $8,500. Just closing costs down for G.I.

WARDEN REALTY
3434 W. Huron, Pontiac 682-3920

Sale Houses 49

Mc
GUIRE

BRICK RANCH
Lovely 3 bedroom brick ranch with 1½ baths, family room with fireplace, 2 car attached garage, lot 100x200. Priced at $19,900. Terms.

BRICK RANCH
Neat 3 bedroom brick ranch with 1½ baths, full basement, gas heat, 2 car garage, lot 100x200. Priced at $17,900. Terms.

Lots—Acreage 54

DUTCH COLONIAL HOME
ON ½ acre lot, on one of the 5 lakes west of Oxford—1440 sq. ft. of living space; 3 bedrooms, 1½ baths, 12x24 family room, living room and fireplace. Dining room, basement and 2 garage, nice neighborhood. $31,500.
C. A. WEBSTER, REALTY
693-2291 628-2515

HOWARD T.
KEATING
22060 W. 13 Mile, Birmingham
646-1234 566-7959

Holly
75 acres with 1,000 ft. on the Shiawassee River. Hilly, some worked land, woods. Ingress obtainable but none at present which reduces the price to $55,000.

Near Waterford
110 acres on Nelsey Road. Just off Andersonville hardtop road. Frontage on Lotus Lake and Nelsey Road.

Harsen's Island
Year round home on South Channel at San Sauel. Freighters go by door. Beautiful and interesting location. Like another world. $18,500. Bargain.

C. NELSEY, SALES AGENT
Davisburg
313-625-3299 or 634-9825
Evening Calls Welcome

HI HILL VILLAGE
You needn't own the world to enjoy the sunset but you'll enjoy it more if you own a lot in HI-HILL VILLAGE, hi-hill top with miles of view. Tree covered lots. $10,000. Other lots from $3675, terms.

LADD'S OF CANTON
3677 LAPEER RD. 397-3300

Land is the beginning
As the population grows, so does the Scarcity of land
2½ acres beautiful pines, secluded N. of Oxford, $4,995, $1000 down.
4 acres hilly good roads, N. of Ortonville, $3,690, $890 down.
5 acres rolling scenic area, located across from state land, $5,250, terms.
18 acres, hardtop roads, good land, just E. of Goodrich, $600 per acre.
70 acres recreational land, nice pine trees and creek, ½ mile of winding rivers. N. of Lapeer, $475 per acre, terms.

C. PANGUS, Inc., Realtors
OPEN 7 DAYS A WEEK
430 M-15 ORTONVILLE
Call Collect NA 7-2811

NEW YEAR-ROUND Lake Front cottage on Henderson Lake near West Branch, 2 bedrooms, bath kitchen and living room, full basement, heat, fireplace, carpeted, front all Anderson windows, sliding glass door goes out on large deck, interior knotty paneling, studio ceiling, beautiful sand beach for swimming. $25,000. For information call Richard Pauley Westbranch, 345-2728 or 345-1158.

LOT WITH LAKE privileges on Cranberry Estates. $3300. OR 3-3445.

No. 1) 25 acres at Metamora, rolling and fertile soil, ideal for small horse farm. No. 2) 10 acres just outside of Lapeer. (No. 3) 7 acres east of Metamora. (No. 4) 2 good building lots in lake area west of Oxford.
C. A. WEBSTER, Realty
693-2291 628-2515

PLANNING TO BUILD? CHECK THESE LOTS
CLARKSTON — Lake privileges on Cranberry Lake, 132'x214', $5,000.
KEATINGTON — Lake privileges on Voorhies Lake, $6,500.
The Rolfe H. Smith Co.
Sheldon B. Smith, Realtor
244 S. TELEGRAPH RD.
333-7848

TRAILER LOTS FOR SALE. Holly-Metamora area. 100x200, $4295, $43 down, $43 month. Bloch Brothers, 5660 Dixie Hwy., Waterford. 623-1330.

VACANT ACRES — ATTRACTIVE 2 acres, can be divided into lots, might be more for apartment building. VCO 4317.

HOWELL
Town & Country Inc.
Highland Branch Office
PHONE: 313-685-1585

WATERFORD HILL MANOR
Lots from $4,250, to $12,000
Just a few choice lakefront lots left.
SERVICE IS OUR BUSINESS
WATERFORD REALTY
4540 Dixie Hwy. 673-1273
Multiple Listing Service

Sale Farms 56

40 ACRES METAMORA HUNT AREA
3 good woods, one for swimming! 5 bedroom remodeled Victorian Farm House. Just in time! $50,000!
BENJAMIN & BISHOP, INC.
259 S. Woodward Birmingham
Mi 4-2700 644-6320

213 ACRES — WITH buildings, sandy loam soil, stream, frontage on three roads. Priced at $275 per acre.
Harry J. Hill Agency Lapeer
814 N. Main St. Phone: MO 4-6931

FARM—
142 ACRES
THIS FARM HAS EVERYTHING: LARGE 5 BEDROOM FARM HOME WITH BASEMENT, GARAGE, LARGE BARN, LARGE TOOL SHED, 2 LARGE POLE BARNS FOR HORSES, LAND IS ROLLING WITH A BEAUTIFUL POND SITE AND 40 ACRES OF TREES. PROPERTY ADJOINS CAMPBELL & WILLINGTON ROAD AREA. $242 PER ACRE.
C. PANGUS, INC., Realtors
OPEN 7 DAYS A WEEK
630 M-15 ORTONVILLE
CALL COLLECT NA 7-2815

Sale Farms 56

80 to 800 ACRES
In lower Michigan. Dairy, grain, beef or muck farms. Name your farm needs, we have it at one of "Michigan's" Farm Real Estate Coldwater, Michigan. Dale A. Dean Farm Broker and Auctioneer. Write or call 517-278-2277 — days; Headquarters — Dean Realty Co. or 517-288-6127 — nights.

HOUSE, BARN and garage, possibilities for 8 ponds, on paved highway, 2½ miles from town. 45 acres. Near Manton. Must sell to cash to settle estate. VA 4-3560 Manton after 4:30.

Sale Business Property 57

2 ACRES, BUSINESS PROPERTY. 2 bedroom apartment, 4 1-bedroom, 5 cottages, 1 house, 3 bedrooms, gas heat, year round. By owner. 624-4786.

240 x 150 — ELIZABETH Lake Rd., Waterford Twp. $25,000. PE 2-2144. L. Smith

AVON TOWNSHIP. 250 x 150 frontage Auburn Rd. corner of Livernois. Zoned commercial. Gasoline station on property. Inquire 731 N. Francis Rd., Pontiac.

COMMERCIAL FRONTAGE, 123' x 200' deep on M-59, suitable for offices. For sale, lease or will build to suit. FE 4-9889.

FACTORY
6 acre site zoned heavy industry, approx. 7,000 sq. ft., of building area, attractive, in good location, has city water. Immediate possession of factory. Land contract terms available.

MILTON WEAVER INC., Realtors
In the Village of Rochester
118 W. University 651-8141

FOR SALE OR RENT — 40' x 40' building plus 8'x 40' warehouse, modern, attractive, in good location next to trailer park resort, ideal for many business. 950-M-15, Ortonville. 627-2682.

M-57
420' commercial frontage corner, sacrifice for quick sale. Terms.

LADD'S OF CANTON
3677 LAPEER RD. 397-3300

Land is the beginning
As the population grows, so does the Scarcity of land
2½ acres beautiful pines, secluded N. of Oxford, $4,995, $1000 down.
4 acres hilly good roads, N. of Ortonville, $3,690, $890 down.
5 acres rolling scenic area, located across from state land, $5,250, terms.
18 acres, hardtop roads, good land, just E. of Goodrich, $600 per acre.
70 acres recreational land, nice pine trees and creek, ½ mile of winding rivers. N. of Lapeer, $475 per acre, terms.

C. PANGUS, Inc., Realtors
OPEN 7 DAYS A WEEK
430 M-15 ORTONVILLE
Call Collect NA 7-2811

NEW YEAR-ROUND Lake Front cottage on Henderson Lake near West Branch, 2 bedrooms, bath kitchen and living room, full basement, heat, fireplace, carpeted, front all Anderson windows, sliding glass door goes out on large deck, interior knotty paneling, studio ceiling, beautiful sand beach for swimming. $25,000. For information call Richard Pauley Westbranch, 345-2728 or 345-1158.

Near Pontiac Mall
Lot 90x150 — room home, just off Elizabeth Lk. Rd., fast growing area. Potential comm'l. $10,000, terms.

Telegraph-Huron Area
100 ft. frontage in prime commercial location, 240 ft. deep, suitable for retail business, drive-in, etc. 2 homes, office, storage bldgs. Paved parking. Terms.

Elizabeth Lake Road
202 ft. frontage and 230 ft. deep, directly across from Pontiac Mall. Present older block bldg. has 10,000 sq. ft., easily converted to many uses. Terms. One of the few remaining parcels in this area. Terms.

ANNETT INC. REALTORS
28 E. Huron St. 338-0466
Office Open Evenings & Sunday 1-4

Business Opportunities 59

12-UNIT MOTEL with 2 lovely homes on 2 acres in city of St. Johns on busy U.S 27 in north Michigan tourist business. Substantial down payment required. Will consider property as part down. Get in the business now before the summer trade. St. Johns Motel, US 27 North.

ACT NOW — PLANNING A HIGH income business of your own? Find out how, no franchise, no investment. FEILE SALES CO. 1434 Gratiot, Detroit. WO 3-4020.

BEAUTY SHOP, Oxford area. 391-2435 after 6.

DEALERS TO INTRODUCE and demonstrate home Portable Sauna's 682-2300 or 673-3488.

GROCERY, BEER AND Wine Store on M-59, 852-9398 or 682-1747.

IN THE HEART OF THE NORTH
WALKER'S INN
Class C Location with Resort Charm
All newly remodeled.
785-4565 or 785-9204

COIN-OP SCM photocopiers for lease. No investment required. Unlimited income. Placement and training provided. Call Charles Curry 338-3600.

HALL
PLUMBING AND HEATING BUSINESS in good Waterford location. Price at $15,000 includes all equipment and inventory. There is an excellent lease on the property. Will change hours to your own boss. Excellent terms. Call for more information.
B. HALL REALTY, REALTOR
6569 Dixie Hwy. 9-9 daily 625-4116

HOUSEWIVES WOULD YOU be willing to spend 30 cents per day in order to earn $16 per day? Age between 25 and 45 preferred. Let us interview you and your hubby in your home. Call 343-7150 for appointment.

LIQUOR BAR
ONLY $14,000 DOWN
Price incl. real estate. A BEST BAR BUY. Excellent business. Building clean as a whistle including 2500 lakeout, metal rooms, beautiful living quarters. First time offered. Owner since 1933 retiring. Act fast.
FAST ACTION LIQUOR BAR
Straight liquor bar near Flint. Excellent equipment, seats 99, 12 year old masonry building, large parking area, main highway. A real money maker for $28,000 down.
Warden Realty
3434 W. Huron, Pontiac 682-2920

MAKE MORE
$$$
Forget about long, drawn out strikes and lay-offs. Be your own boss. We have some Gulf Service Stations for lease. Excellent locations available now. Your choice of stations with bays or without. Only a small investment is required in your own business. CALL G.U.S. CAMPBELL, ED WHITE OR LARRY TREPECK, 674-3184.

MOTEL ON US 131 highway near Kalamazoo. Six unit, 3 bedroom restaurant on 2 acres of land. Immediate possession. $15,500. B. Schenck, Broker. East Jordan, Michigan. 616-536-7641.

Business Opportunities 59

partridge and associates, inc.
REAL ESTATE BUSINESSES
BUSINESS OPPORTUNITY
CLAM PICKERS
1,000 ft. frontage on Clam River, just the right elevation to allow for basement homes. If desired, as owner has a proposed plat on same so to build your retirement home and enjoy the beautiful 30 acres wooded land all to yourself. Ask for #41-4578-RP.
EXECUTIVE RETREAT
260 acres all surveyed and fenced, 120 acres very heavily wooded for deer hunting. 2600 ft. frontage on Kenney Creek which has excellent trout fishing, also pan fish in spring fed lakes, the largest 5 acres. Lake is 15 ft. deep. Four bedroom home, with 3 baths, 2 fireplaces, full basement, all in exquisite location located between Cadillac and Clare. Priced at $69,000 with 29% down. Ask for #40-3018-LP.
COUNTRY ESTATE
10 acres on Tobacco River having over 1000 ft. frontage, part cleared and part timber, also a log cabin, super duper garage also a trout stream. For sale at only $20,000—$10,000 down. Ask to show #39-4758-LP.
PARTRIDGE
"IS THE BIRD TO SEE"
PARTRIDGE REALTORS
1050 W. Huron St., Pontiac Detroit
(Open week nights 'till 9:00) 965-8759

Business Opportunities 59

MOTEL AND CABINS with 250 feet frontage located at 130 Huron Road on U.S. 23 4 miles north of Ausines, Michigan. Open during the 16th of June.
Harry J. Hill Agency
814 N. Main St. Lapeer
Phone MO 4-6931

NEWLY DECORATED RESTAURANT right downtown. All equipment. Only $2,000 down. Call for rent. FE 5-7853. Eves. FE 5-7303.

PARTY STORE
Lakefront party store includes living quarters on two lots. Located on one of Oakland counties larger lakes. Grossing $10,000 per month. $14,000 down buys property and business.

UNIVERSAL BROKERS, INC.
REALTORS
334-3551

RHODES
COMMERCIAL BUILDING — 58x98 $30,000.
COMMERCIAL GARAGE — good location. $47,000. Terms.
A. J. RHODES, REALTOR
FE 8-2300 MLS

SPORTS STORE
Stock in real estate. Good gun repair shop. Excellent business as is.

Liquor, Beer and Wine
Party store. Excellent business. Price is right.

GEORGE IRWIN, REALTOR
MULTIPLE LISTING SERVICE
298 W. Clarkston FE 3-7883

QUICK SERVE RESTAURANT FOR SALE
Owner selling this new unit due to other interests. Excellent location in Farmington, Michigan. Franchised national chain will provide complete training. Net was over $30,000 in 1967 with absentee management. Price for quick sale with $35,000 cash down. For details contact:
MISTER S RESTAURANTS
345 N. Main at Grand River—Dept. RP
Wooster, Ohio 44691

RESTAURANT FOR SALE or lease, man and wife operation, exc. potential. FE 5-7838.

RETAIL LUMBER AND building supply, business well established in Rochester area. Call Mr. Cooper until 5:30 UL 2-5200, and evenings 772-1677.

TROY AREA
ATTENTION INVESTORS
Convalescent home, hospital site, or other professionals. Can be divided. Approximately 19 acres with 800-ft. frontage. E. W. KURTH, Realtor, MI 4-7676.

Sale Land Contracts 60

1 TO 50
LAND CONTRACTS
Urgently needed. See us before you deal.
Warren Stout, Realtor
1450 N. Opdyke Rd. FE 5-8165
Open Eves. 'til 8 p.m.

$9,400 Land Contract, 2-bedroom bungalow, 25 per cent discount. "Have good purchaser."

EASTHAM REALTY
674-3126 5020 Highland Rd.

Wanted Contracts-Mtg. 60-A

1 MILLION
Dollars has been made available to me to purchase land contracts, mortgages or buy homes, lots or acreage outright. We will give you quick action. Any appraiser is awaiting your call at
674-2236
McCULLOUGH REALTY
5460 Highland Rd. (M-59) MLS
Open 9-9 674-2236

1 TO 50
LAND CONTRACTS
Urgently needed. See us before you deal.
Warren Stout, Realtor
1450 N. Opdyke Rd. FE 5-8165
Open Eves. 'til 8 p.m.

CASH FOR LAND CONTRACTS
H. J. Van Well
645-0900 OR 3-3155

NEED LAND CONTRACTS, SMALL or large. Call Jerry Mata. M 4-5400. EMpire 3-4086.

Money to Loan 61

(Licensed Money Lender)

LOANS
$25 TO $1,000
COMMUNITY LOAN CO.
30 E. LAWRENCE FE 8-0421

LOANS
$25 to $1,000
Insured Payment Plan
BAXTER & LIVINGSTONE
Finance Co.
401 Pontiac State Bank Building
FE 4-1538-9

Mortgage Loans 62

NEED UP TO $5,000
You may be surprised how cheaply you can add new rooms, repair or remodel your present home by doing your own work and saving our money for materials. Whatever your home needs see:
Voss & Buckner, Inc.
209 National Bldg., Pontiac
334-3267

Swaps 63

7½ HORSE OUTBOARD MOTOR for small boat trailer. 94 Pierce.

10' FIBERGLAS PRAM. 5 h.p. motor, 15" Run-About with tilt bed trailer, boys' 28" bike. FE 2-7889. grand tachs, sell or swap, FE 2-7889.

1959 FORD TRUCK, 2 ton, good condition for 7 F 2-1779.

VOLKSWAIR, NEW tires, auto. for ? 363-0081, Dealer.

1965 MUSTANG FASTBACK with stereo for boat of comparable value. OR 4-3663.

OUTBOARD 20 H.P. Mercury for 6 h.p. Johnson or Evinrude, 673-2066 after 5 p.m.

SMALL FOLDING CAMPER trailer, very good for? 363-0081 Dealer.

ST. IGNACE, ½ acre with hunting shack. A real hideout. Will swap for what have you got. 682-7302.

SWAP FOR BOAT OR sell 1955 Henry J 1966 Buick demoted. MY 3-8190

TYPEWRITERS FOR CABINET work or cement block work, for ? 682-4267.

Sale Clothing 64

LADIES CLOTHING Galore, size 10, no reasonable offer refused, also little girls size, 0-3, boys 0-5, 338-3106.

MAN'S SUITS, SPORT coats, overcoat, size 40-42; lady's dresses, suits, size 10-12. MI 4-6485.

MOUTON FUR JACKET. Medium size. Like new. 855-879-4054.

MOUTON COAT SIZE 10, $45. Ladies', men's, and children's clothing in assorted sizes. 363-2630.

Sale Household Goods 65

40" ELECTRIC STOVE, deluxe model, excellent, $45. 335-7942. Pontiac Resale.

ROUND COFFEE table, dark wood, $40. 674-5246.

1967 DIAL-A-MATIC
Brand new sewing machine left in layaway. Original cost $132.50 or take on payments of $3.25 per week. Call anytime. Monarch Sewing, 334-3886.

A FLEET OF USED washers and stoves, refrigerators, and trade-in furniture bargains. Little Joe's Trade-in store, Baldwin at Walton Blvd. FE 8-6842.

AVAILABLE LAYAWAY
Sofa with matching chair and 2 cushions. Sold new for $189, unpaid balance $88 cash or $8 mo. 1 year guarantee. Household Appliance, 335-9283.

MARTIZE ELECTRIC
stove and refrigerator, gas dryer, misc. 682-2895.

APPLIANCES UNCRATED
WASHERS, REFRIGERATORS AND RANGES
We've made a terrific buy on all uncrated and blemished appliances at Wilson's Furniture.

We've no room in our warehouse so we'll sell at unheard of prices. Easy, easy terms.
LITTLE JOE'S BARGAIN HOUSE
Baldwin at Walton Blvd. FE 2-6842

Attention Housewives
Highest prices for your furniture and appliances. Ask for Mr. Grant at Wyman's Furniture FE 5-1501.

BED, CHEST, UPHOLSTERED chairs, lamps, books, knick-knacks, best offer. 338-1944.

BRONZE OR CHROME DINETTE sale, BRAND NEW, large and small sizes, some drop-leaf, rectangular tables in 3-, 5- and 7-pc. sets. $24.95 up.
PEARSON'S FURNITURE
210 E. Pike FE 4-7881

BEDROOM SUITE—NEW
Left in layaway, triple dresser, mirror, 4 drawer chest, paneled bed, box springs, innerspring mattress, decorator colors, guided and dust proof. Sold for $375, balance due $147 cash or $8 mo. Household Appliance, 335-9283.

BUNK BEDS
Choice of 15 styles, trundle beds, triple trundle beds and bunk beds with innerspring mattresses. Pearson's Furniture, 210 E. Pike.

CARPETING, 50 COLORS, light aqua, all wool shag, $75. 338-3106.

CUSHIONS—CUSHIONS
Custom made for Danish, Colonial or other contemporary sofas and sofas. 20 to 50 pct. off on selected group of fabrics. Call 335-1700. Comfi Upholstery Co.

DRYER $25, DOORS $3 EACH. Apt. dishwasher, $50. Refrigerator, $50. Misc. G. Harris. FE 5-2766.

ELECTRIC STOVE, 30", 2 years old. 334-8804.

ELECTRIC STOVE, $25; GAS stove, $35; Refrigerator with top freezer, $49; Refrigerator, $60. G. Harris, FE 5-2766.

ELECTRIC REFRIGERATOR, full freezer, excellent, $45. 335-7942, Pontiac Resale.

ENCYCLOPEDIA Brittanica with bookcase, hide-a-bed and wringer washer. 682-5336.

FURNITURE, must sell, mahogany bedroom suite, twins, beauty chest, springs, mattresses, Queen Anne Hi-Boy, matching dressing table, dresser and mirror, 12 tables, also 2 mahogany occasional tables, MI 6-8395.

FLOOR MODEL CLEARANCE
Frigidaire Frost-Proof freezer, 16 cu. ft.
1 Frigidaire washer, 2-speeds, $189.
1 Frigidaire refrigerator with ice maker, $259.
No Down Payment
90 days same as cash
CRUMP ELECTRIC
3465 Auburn FE 4-3573

FLOOR SAMPLES UP TO 50 per cent savings. King and queen sized mattress sets. Full and single sizes. Also big savings on headboards—all sizes. Ortho Mattress Co. 2211 W. Huron, Pontiac. Next to Mile Shopping Center. Open daily 10 till 9. Sunday 12 till 5.

FLOOR SAMPLE SALE
3 pc. Walnut Bedroom $69
5 pc. Dinette Set $49
2 pc. Living Room Set $99
KAY FURNITURE
K-MART SHOPPING CENTER

FRIGIDAIRE REFRIGERATOR, GE electric stove, $20 each. 642-5718.

SALE H H GOODELL 65

DINING ROOM TABLE, chairs, buffet.

GAS RANGE, ELECTRIC range, freezer top refrigerator. 335-7133.

GE 2 DOOR REFRIGERATOR 646-6913.

GOLD CHAIR AND ottoman $25. Maple chest and mirror $10 each. Poker table, $20. FE 5-7142.

HOUSEHOLD GOODS AND furniture, $5 to $50, private party. EM 3-2842.

HOUSEHOLD SPECIAL
$20 A MONTH BUYS 3 ROOMS OF FURNITURE. Consists of:
6-piece living room suite with 2-pc. living room suite, 2 step tables, 1 cocktail table, 2 table lamps and 1 9'x12' rug or carpeting.
7-piece bedroom suite with double dresser, panel bed, full size bed with innerspring mattress and matching box springs and 2 bedroom lamps.
5-piece dinette set with 4 chrome chairs and table for $99. Your credit is good at Wyman's.
WYMAN FURNITURE CO.
17 E. HURON FE 5-1501

KROEHLER WALNUT BEDROOM set, excellent, $75. Complete. 674-7942, Pontiac Resale.

K. KELVINATOR REFRIGERATOR, $35. Call 673-7851, after 5:30 p.m.

KIRBY SWEEPER
EXCELLENT CONDITION — $50
Will Demonstrate
Kirby Service & Supply Co.
2617 DIXIE HWY. 674-2234

LARGE IMPERIAL Frigidaire, 2 door, lower freezer, exc. 673-0278 aft. 6.

LIVING STATE, MUST SELL: Electric range, Whirlpool washer and dryer, all in good shape, over payments of $11.33 monthly. Imperial freezer, lifetime guarantee, $179.70, or $6.66 monthly payments. $29.25 monthly. 335-0630.

LINOLEUM RUGS, MOST SIZES, $3.49 sq. yd. Pearson's Furniture, 210 E. Pike St. FE 4-7881.

LIKE NEW SEAR'S coppertone washer and Sear's electrosonic dryer, $270. 363-2630.

LOVE SEAT SIZE hide-a-bed, $25. 335-7942, Pontiac Resale.

MAPLE DINETTE, $55; 3 pc. sectional, $30; bedroom set, $55; nite stand, $10; 2 pc. kitchen set, $25; refrigerator, $49; stove, $25; porch swing, $20; 2 step tables, $10; radio cabinet. M. C. Lippard. 115 N. Saginaw.

MAYTAG IRONER, good condition, reasonable. 651-8218.

MODERN COUCH AND chair, ¼ roll-away bed, call 9-5, 682-9237.

MODEL HOME
Colonial and ranch style pieces from interior Decorative lines selling for a margin of replacement prices. Corner of Maria and Vanden Dyke in Utica.
Belaire Home Bldrs.
CALL — 363-0101

MOVING SALE APARTMENT. Large articles, 15 cu.' Yellow frost free Frigidaire refrigerator, king-size complete; dining room set, and other items. 626-7007.

MISCELLANEOUS FURNITURE including refrigerator, bedroom furniture, cabinets. FE 2-8853.

NECCHI
DELUXE AUTOMATIC
Zig Zag sewing machine — cabinet model — embroiders, blind hems, buttonholes, etc. 1966 model. Take over payments of
$5.90 PER MO. for 9 Mos.
OR $53 CASH BAL.
GUARANTEED
Universal Sewing Center
2615 DIXIE HWY. FE 4-0905

NEW FLOOR SAMPLES
Chest, $23-$25; 5 pc. dinette, $42; 2 pc. living room, $250; 3 pc. bedroom suite, complete with spring and mattress, $276. M. C. Lippard, 115 N. Saginaw.

PHILCO REFRIGERATOR, excellent condition, $40. 363-0057.

CARNIVAL By Dick Turner



© 1968 by NEA, Inc. T.M. Reg. U.S. Pat. Off.

"If you're worried about your weight, it's sugar free!"

Sale Household Goods 65

Pontiac Resale Shop
Buy — Sell
Antiques, Furniture, Glassware
Misc. 80 Lafayette, first street past Oakland on Wide Track. 335-6928
Open Wed.-Sat. 10-5 p.m.

PUBLIC NOTICE
RCA colored TV's. Lot number 36 from bankrupt east side dealer. Now being sold to public. 1968's models, $257. 90 days warranty.
ABC Warehouse & Storage Co.
682-8870 Van Dyke (M-53)
856 East 10 Mile.

Daily 10-9 Tues. 'til 6
739-1010 755-9090

RANGE, REFRIGERATOR, AUTO. washer, dryer, dishwasher, TV. Curt's, 6484 Williams Lake Rd. 674-1101.

SINGER
DIAL-A-MATIC
Zig Zag sewing machine — in modern walnut cabinet — makes buttonholes, appliques, buttonholes, etc. Repossessed. Pay off:
$54 CASH
or $6 per month payments
Universal Sewing Center
2615 DIXIE HWY. FE 4-0905

Singer Zig-Zag O-Matic
Sewing machine. Dial for all your fancy stitches. Blind hems, etc. $69.88 cash or take on payments of $5 month. Your choice in portable or console. Call anytime, 334-3886. Monarch Sewing.

SOFAS REUPHOLSTERED, Sofa on fabrics. Budget terms. 338-3106 1700 Comi. Upholstery Co.

SPEED QUEEN, used electric dryer, white, good shape. $50. 651-4348.

STORAGE 5 DRAWER CHEST, good condition, $25. 335-7942, Pontiac Resale.

UNCLAIMED LAYAWAY
Sofa and His and Hers chairs, scotchguarded. Sold for $249, unpaid balance $191 cash or $11 month. 15 year guarantee. Household Appliance, 335-9283.

YOU'VE $19.95
Used Refrigerators, $39.95
Used M.W. Car Air Conditioner, $75 and up.
RADIO AND APPLIANCE, INC.
422 W. Huron FE 4-0571

VINYL SOFA AND MATCHING chairs, left in layaway. Sold for $198. Unpaid balance $128 cash or $6.50 mo. Household Appliance, 335-9283.

WAREHOUSE SALE: Open to public. Entire inventory of new top brand refrigerators, freezers and ranges, etc., must be sold. Every item discounted. Scratched items priced accordingly. No reas. offer refused. Terms. Sale: today and tomorrow, 10-9:30 p.m. APPLIANCE, 2416 14 Mile between Woodward and Coolidge.

WAREHOUSE DISCOUNT sale—(brand new) 30" electric range with 67-30 vd. 4 pc. bedroom set $79.50 up. Sofa beds $49.50 up. 3 pc. living room sectional $139 up. reclaiming chairs $39.50 up. 4 burner gas range $99.50. 4 burner gas elec. range $99.50. 2 step tables, 4 coffee tables $19.95 up. Mattresses for most everything, bunk beds, roll away beds, hide away beds and etc. Loads of other furniture.
PEARSON'S FURNITURE
210 E. PIKE FE 4-7881
Open till 8 P.M. Mon., Fri., till 9 PM

WHITE 2 DOOR refrigerator, complete. 651-7384.

WHITE ZIG-ZAG
Left in layaway. Makes buttonholes, sews on buttons, overcasts, etc. Sold for $129, unpaid balance $88 cash or $5 mo. 20 year guarantee. Household Appliance, 335-9283.

WRINGER DRYER PARTS MICHIGAN APPLIANCE CO.
3282 Dixie Hwy. 673-8011

WALNUT DINING ROOM table and 5 chairs, $45; bookcase headboard, full bed and rails, full size, $25, 2740 S. Rochester Rd., Rochester.

WESTINGHOUSE STOVE and refrigerator, $25 each; Kroehler sofa, dillon, dinette table and 6 chairs, 2 day beds, table tops and miscellaneous. Call 682-0206.

YOUNG FOLKS
Bedroom suite left in layaway. Ideal for twins. Includes dresser, mirror, 4 drawer chest and bookcase bed. Sold for $149, unpaid balance only $104 cash or $6 month. Household Appliance, 335-9283.

Antiques 65-A

1-A STORAGE AUCTION. Antiques, wall-beds, etc. Wed., 8:30 p.m. Auctioneer.

9 PIECE OAK DINING room suite, $250. Phone 682-2878. Dealer, 363-2630.

Lansdowne, Dryden.

1939 FORD 2 DOOR 1900 Family Buggy. $350 OR 4-3993.

A-1 ANTIQUES, estates, art glass wanted. BUE BIRD AUCTIONS, 334-0742 or 1-634-8831.

ANTIQUES
THURSDAY 10 A.M.
Cane seat sofa, fine chest, Shorton chest and mirror, 4 bin grain bin, cane arm chair, corn chopper, arm chair set, bookcases, ice box, round tin bathtub, victorian table plus many, many more antiques and items. 648 Ann St. 1 block South and west of Harold and Woodward, Birmingham.

CUSTOM ANTIQUE REFINISHING specializing in furniture refinishing and repairs of all types. 363-9361, Mon-Sat.

OVAL MARBLE TOPPED table, lots of beautiful turn., glass and china, weekdays 11-5, and by appointment. Charlotte Henry Antiques, 3210 Auburn Rd. (Hallway between Lake Orion and Rochester). 651-1942.

PRIMITIVES, Y-KNOT Antiques in Davisburg. Open 6 days, 10:30-5:30.

SWEET'S, 10101 EAGLE RD. Dalsburg S.W. Mich. Hwy. 634-9656.

SALE OF HORSE drawn vehicles — buggies, cutters, etc. June 13-15. 6157 Elizabeth Lk. Rd., Pontiac.

WALNUT SECRETARY, LINCOLN era, excellent. 625-4281.

Hi-Fi, TV & Radios 66

21" USED TV Sets $29.95
Walton TV & Appliance Open 9-9
515 E. Walton, corner of Joslyn

23 CHANNEL CB and ham transmitter. 332-7209

COLOR TV BARGAINS, LITTLE Joe's Bargain House, FE 8-6842.

RECORD PLAYER NEEDLES hard to find?
See us — We have most all kinds
Johnson TV—FE 8-4569
45 W. Walton near Baldwin

PHILLIPS 4 TRACK stereo tape recorder needs belts, best offer takes 623-0431.

T.V. AND STEREO. Beautiful condition, best offer. 332-1233.

Sale Household Goods 65 For Sale Miscellaneous 67

HORSEPOWER SUMP pumps, Kinco submersible pumps, also repairs. Come in FE 8-6642.

2.4" TELESCOPE, EQUATORIAL Refractor with accessories and carrying case, $75. FE 4-4189.

7 TVS, 2 WASHERS, 2 refrigerators, $10-$25 each. 682-8695.

3 X 8 HARDTOP DRAFTING table, good condition. MI 4-5470 aft. 5.

3 ELECTRIC MOTORS, 1 table saw, 1 work bench, drawers, every size 42, 2 ladies coats, size 22½, other miscellaneous items. OR 3-2470.

4 BAY METAL CAR WASH building to be removed from property. $3,000 cash. 627-2887.

8 FAMILY CO-OP garage sale: 9500 Cedar Island off Round Lk. Rd. which is off Cooley Lake Rd. Furniture, clothes, dishes, books, miscellaneous. Wed. thru Sat.

Games, June 13, 14 and 15, from 8 to 8 p.m.

9'x12' LINOLEUM RUGS, $3.95 ea. Pick what you like. Price ea. Celadon Tile & wall paneling, Custom B&G Tile, FE 4-9957, 1075 W. Huron

NEW AND USED — $50 Opdyke Hardware. FE 8-6686.

40 YARDS OF good used carpet, $50. Call FE 8-8259.

55 YARDS OF CARPET and pad, $55. 2406 Rutherford. FE 5-1263.

1967 CYCLONE FENCE, high, posts, 12' Swinging gates $100. 335-7942.

105-000 BTU New gas furnace, installed with ducts. Average $595. Sale $450. Also 1 used furnace, 80,000 Btu. Reas. A. & H. Sales. 625-1501. 625-2537.

1967 SINGER TOUCH and sew sewing machine like new. $49.50 balance or $4.95 month. 627-2887.

A-1 SIMPLICITY TRACTOR
6 H.P. elec. starter.
32" mower, chains, only $440

BOLENS 600 TRACTOR. 32" MOWer, elec. starter, 2 years old, $395. SIMPLICITY 32" RIDING MOWER 6 H.P., like new, $325.

HOUGHTENS POWER CENTER
112 W. University Dr. 651-7010
Downtown Rochester

ANTIQUES, RADIOS, PARTS, etc. 335-4505.

ANODIZED GOLD BASKET-weave aluminum siding, 8" wide, 12' long, 50 in. high, 4½ in. thick. Reasonable. Phone ref. Approx. 300 ft. avail. 682-9215.

AIR CONDITIONERS
Scheduled for new apartments. Builders on strike. Carloads of FACTORY & TEMPS ARTICO, RCA, KELVINATOR, ADMIRAL, etc. 6,000 BTU to 27,000 BTU. Factory says "CAN'T WAIT!" SET takes. Some for sliding windows. 24 down, 36 weeks.
ABC Warehouse & Storage Co.
682-8870 Van Dyke (M-53)
856 East 10 Mile

Daily 10-9 Tues. 'til 6
739-1010 755-9090

ALL MATERIAL SOLD off job. 2x12x12, 10¢ ea. 2x12x14, 10x10x12, sold at $70 per M. 1½ roof jack, range 30"-50". 4 lengths, 10c per foot. Red common brick $45 per M. 681-1869. Wolverine Supply.

ANCHOR FENCES
NO MONEY DOWN FE 5-7471

A NEW METHOD of connecting steel line pipe without welding by using stainless steel clamps and rubber gaskets. 1" thru 4" Cast iron sewer pipe 10' for $10.95 4" Cast iron sewer pipe 10' for 59. G. A. Thompson, 7005 M-59.

BABY CRIB, MATTRESS, 2 toys, tools, misc., furniture, FE 2-4850.

BLACK & WHITE TABLE model TV; baked cabinet; tables; stroller; desk; step stool. 693-6491.

BOWLING EQUIPMENT, sold at 1081 Chesrat, 13 through 15. 10-5.

CLEAN RUGS, LIKE NEW, so easy to do with Blue Lustre. Rent electric shampooer $1. Hudson's Hardware, 41 E. Walton.

COMMERCIAL WINDOW Walls Approximately 48" x 96", $25, $25 vented.

TALBOTT LUMBER
1025 Oakland FE 4-4595

CHOICE RAILROAD TIES, Pan siding, also Lustre fence. FE 5-9120. Free delivery.

COPPER WIRE, RHW stranded copper wire, 500 ft. coil, #12, #10, #8, #6, #4. MEDIUM #12, #10, #8, #6, #4. Factory says "CAN'T WAIT!" sales. Some for sliding windows. 24 down, 36 weeks.
ABC Warehouse & Storage Co.
682-8870 Van Dyke (M-53)
856 East 10 Mile

CHILDREN CLOTHING, stroller, toys, hobby horse, playground swing, set, good condition. Reas. 625-4461.

COMPLETE US HOFFMAN cleaning and pressing unit. Will sacrifice. Reply to Pontiac Press C-29.

DOG BROWN MEDIUM length wig, $75, call after 6 p.m. 338-1110.

DISPLAY GARAGE, 11½ CAR. 4'x8' display boards, several misc. old. Redwood siding, 9x7 door. Good-Rite Const. Co. Jo 4-4880. Mr. Metzger.

DOG HOUSES, INSULATED. All sizes. 748 Orchard Lk. Ave.

ELECTRIC FANS, used. Many large floor models and desk sizes. Also used drafting tables, desks, and office chairs. 335-4054.

ELECTRIC LIGHT FIXTURES for all rooms. 1968 Designs, Tiffany's wrought iron, brass, bedroom $19 porch, $1.55. Irregulars, samples. Prices only factory can give. Michigan Fluorescent, 393 Orchard Lk. FE 4-8462-19.

ELECTRIC STOVE, good condition, $25. 674-7642.

ENCLOSE YOUR SHOWER over the bathtub with an beautiful glass top enclosure, aluminum frame, with sand blasted Swan design $28.95. A. G. Thompson, 7005 M-59.

EXPERT UPHOLSTERING, reasonable prices, free estimates. A & B Upholstering. FE 4-2142.

GARAGE SALE: BABY and household furniture. Clothing, antique jewelry, pumps, misc. 1½ west of Waterford Drive-In. 601 a.m. 6824 Williams Lake Rd.

GARAGE SALE

Pets-Hunting Dogs 79

SIAMESE KITTENS AND QUAR-TINED. Stud service. Evss. 693-6929. We deliver.

TOY FOX TERRIER PUPPIES 673-4175

TOP BLOODLINE APPALOOSAS and Arabian, several to choose from, three-year-old and yearling. 628-1192.

TOY SILVER MALE Poodles at Stud. 332-8515.

WALKER COON HOUND, 1. year old. OL 1-1940

WESTIES AKC, 7 months, females. Sacrifice. 338-1501.

Pet Supplies-Service 79-A

A.K.C. WHITE AND sable, collie, at stud, fee $25 and one pup. 651-4618 after 6.

Auction Sales 80

B & B AUCTION
EVERY FRIDAY 7:00 P.M.
EVERY SATURDAY 7:00 P.M.
EVERY SUNDAY 12:00 P.M.
WE BUY SELL TRADE
RETAIL 7 DAYS WEEKLY
CONSIGNMENTS WELCOME
CASH PRIZE EVERY AUCTION
M-59 Dixie Hwy. OR 3-2717

FARM, FURNITURE and some antiques Auction Sat. June 15, 1968. Starting 12:30 p.m. Located 2 miles South of Holly at 6558 Milford Rd. Mr. and Mrs. William Boynton Props. Bob Wiles Auctioneer. Phone Byron, 266-4728.

SATURDAY JUNE 15, 10 A.M. Gertrude Blonde Steading for sale 5810 Tipsico Lake Rd., Holly Details here on Thursday Perkins Sale Service Auctioneers PH Swartz Creek 635-9400

TV's Auction 80

7605 Highland Rd. (M-59) 673-9534

Plants-Trees-Shrubs 81-A

Iris lot
EVERYTHING IN PERRENIALS
1000 varieties in Iris and daylillies
10,000 surplus Iris lot
Values to $5
30c
HUGH'S GARDENS
24333 Lahser EL 7-1122

Livestock 83

1 CONTEST HORSE, 7 years old, 1 Palamino mare, 16 mos. 394-0286.

1 FOUR YEAR OLD gelding, gentle, 1 mar pony gentle. 628-3287.

2 GELDINGS — Both English, ½ Arabian colt. 625-4559.

2 THOROBRED GELDINGS, both jump. Reasonably priced. 627-8892.

2 PONIES, 1 WELCH in foal 5125, 2 SHETLAND, 1 OR 3-5981. Shetland ponies, 2-year old 650 each. Saddle, 35-1495.

3 YEAR OLD QUARTER HORSE, $175. FE 2-1292.

4-H MARE, BAY, STANDARD bred breeding, 5 years, real gentle, sharp under tack, $250, after 4:30. 623-1305.

8 YEAR CHESTNUT GELDING, contesting. Best offer. After 6 p.m., 682-4012.

ALBINO BROOD MARE, 11 years old, not for children, $150. 627-3687.

APPALOOSAS, TOP STOCK, Reg. Stud service. 628-1192.

ARABIAN STUD SERVICE Purebreds, $100, all others, $60. For super powerful Arabian colt. 752-3745.

BLACK QUARTER-HORSE, gelding, 5 yrs. Good 4-H project. 682-4547.

FOR SALE, 10 week old pigs. 676-7286, Goodrich.

GOOD RIDING PONY, reasonable, 852-3987.

HORSE TRAILER, single axle $135. 628-1030.

HORSES BOARDED, Clarkston area, $35 and up. 625-2464 or 647-6275.

HORSES FOR RENT OR SALE. 3085 S. Lapeer Rd., Pontiac. Bald Mountain Riding Stable.

PIGS FOR SALE
625-4598.

PONY RIDES, horseback riding, 1354 Scripps Rd., off Joslyn or M-24.

PUREBRED ARABIAN GELDING, Sound, western, English, Driving. $400. Detroit, TU 4-2552.

REGISTERED 2 YEAR OLD quarter horse gelding. John Leo Breeding. Reg. 3 year old quarter horse mare. Pleasure and A.A.A. breeding. 627-2438 or 627-3062.

SPIRITED OR GENTLE horses for sale. New and used tack. Double D Ranch. 673-7657.

WANTED: 7 horse capacity horse trailer, in good condition, 363-6590.

Meats 83-A

WE CURE AND SMOKE MEATS. Call FE 2-6155.

Hay-Grain-Feed 84

30 ACRES OF ALFALFA AND Timothy hay, Joseph Bailey, 3010 Commerce Rd. Milford, 4 miles E. of Milford.

EXTRA GOOD HORSE and cow hay, will deliver. 627-3229.

STRAW AND HAY
634-9054

Farm Produce 86

POTATOES, EATING AND SEED. 335 W. Silverbell Rd. 391-1323.

Farm Equipment 87

1ST TIME OFFERED THIS PRICE Full size 8 h.p. Wheel Horse, only $695. Tom's Hardware, 905 Orchard Lk. Daily 9-6, Sun. 9-2. FE 5-9424.

N. FORD TRACTOR and back blade, 363-6117.

9 FACTOR, FRONT Loader. Back blade. Not over 6 hours on complete overhaul by authorized dealer. 1955 Lapeer Rd. 2nd house N. of I-75, after 5:30 p.m.

1948 FORD TRACTOR, good condition, 3181 Hessel off Auburn at Dequindre.

1953 FERGUSON 30 tractor A-1 condition, 335-7793.

HOMELITE CHAIN SAWS, JOHN Deere and New Idea parts dealer, Davis Machinery Co., Ortonville, 627-3292.

SPECIAL
10 day only with the purchase of a Massey-Ferguson No. 9 or No. 12. Deal or you can buy a No. 22 Bale Thrower for a $100.

USED EQUIPMENT
John Bean 500 gal. sprayer with motor, TD 9 international Crawler with loader, garden tractors and riding mowers from 4 to 12 horses.

PONTIAC FARM and INDUSTRIAL TRACTOR CO.
825 S. Woodward FE 4-1442
Open Daily Including Sunday

USED
FARMALL
CUBS
Only $795 Each
KING BROS.
FE 4-1662 FE 4-0734
Pontiac Rd. at Opdyke

Travel Trailers 88

10½' DREAMER CAMPER, NEW condition, sacrifice. 674-3513.

10½' HOLIDAY CAMPER, 1966, excellent condition, call 626-3275.

12' TRAILER SLEEPS 4, 2883 Crooks Rd. N. of Auburn, UL 2-4533 after 4 PM.

20' TRAVELO TRAILER, self contained, A-1 condition. Must sell. $1950. 685-1484.

20' FAN, 1966, COMPLETELY self contained, Sleep 6, excellent condition, $1850. 651-1175 after 6, or weekends.

24' FAN TANDEM, excellent condition, self-contained. $2,000. 625-2497.

1960 AVION 24' EXCELLENT CONDITION. $2000. OR 4-1102.

1964 16' TROTWOOD, SLEEPS 6. Exc. Condition. $895. 673-6043.

1966 WAGON TRAIN, 8 sleeper, $900. 692-6242.

1966 DODGE 6 cylinder automatic, sportsman camp van, 11,000 miles, seats 5, sleeps 4, icebox, gas stove, sink, water and electric. 651-5433, 9 to 3.

1966 DODGE FAMILY wagon, custom, V-8, radio, sleeps 5, only 7500 actual miles, auto. $2750. Call 651-3062.

HIGHEST BIDDER OR TAKE trade. 1967 ¾ Dodge truck and camper special. Power steering and power brakes, hydramatic, limited glass, 318 cubic inch engine, 10½ mac and all camper. Self contained. Sleep 6. See this, 471 West Walled Lake, Walled Lake.

Travel Trailers 88

1968 STARCRAFT Campers
Inside display
CRUISE OUT, INC.
62 E. Walton Daily 9-6 FE 8-4402

1967 ¾ TON FORD CAMPER Special. Winnebago camper, self-contained, sleeps 4. Never used. Extras — 23 channel 2-way radio, cab to camper intercom, 4 speaker stereo, many furnishings never used, other extras too numerous to list. Cost $6200, sell for $5,000. 651-7074, aft. 7 p.m.

APACHE CAMP TRAILERS
PICKUP TRUCK CAMPERS
Save $330 on brand new 1967 Apache Camp Trailers. Used Apache Camp Trailers $995 and up. All new 1968 models of trailers on display. Save up to $600 on new 1967 Pickup Truck Campers. A good selection to choose from. Apache Factory Home Town Dealer.

Open daily 9 A.M. to 7 P.M.
Sat., 8 A.M. to 6 P.M.
Sun. 10 A.M. to 5 P.M.

BILL COLLER
½ mile E. of Lapeer
City limits on M-21

AIRSTREAM TRAVEL TRAILER
Self-contained, tandem wheels, 26 ft. Owner's guide and instructions sale. Call Jim Taylor, OR 4-0206.

AIRSTREAM LIGHTWEIGHT
TRAVEL TRAILERS
Since 1932 Guaranteed for life. See them and get a demonstration at Warner Trailer Sales, 3098 W. Huron (plan to join one of Wally Byam's exciting caravans).

APACHE TENT TRAILER with Add-A-Room awning, $395.

APOLLO 1968 21' TANDEM axle. Sleeps 6. Used 1 week. After 6 p.m., OR 3-4642.

BRADLEY CAMPER, PICK-UP sleepers and covers, spare tire carriers, 3258 Ronalds, Drayton Plains, 673-9528.

CENTURY
YELLOWSTONE
TRAVEL TRAILERS
Quality at any budget
STACHLER TRAILER
SALES, INC.
3771 Highland (M-59) 682-9440

Check our deal on—
SWISS COLONY
LUXURY TRAILERS
FROLIC
TRAILERS AND TRUCK CAMPERS
SKAMPER
FOLD-DOWN CAMPERS
13 to 28 ft. on display at —

Jacobson Trailer Sales
3300 Williams Lake Rd. OR 3-5981

Camping Private Lake
Safe beach, flush toilets and showers, 1140 M15, Ortonville. McFeely Resort. 627-3202 weekdays or 965-5958 weekdays 9 to 3. 412 Empire Bldg., Detroit, 48226.

EXPLORER CAMPER WITH add a room. 3 burner gas stove with oven, 3 gallon gas water heater. OR 3-2158 after 4:30 p.m.

FOR SALE — Camping trailers. Call after 5 p.m. and all day Saturday. 391-2818. 3491 North Joslyn. Marv's Campers.

NOW ON DISPLAY
Travelmate
10 ft. Double Bed, Dinnette $1295
12 ft. Double Bed, Dinnette $1495
Pleasure Mate
America's Custom Hardtop
Only $1385
Holly Travel Coach, Inc.
15210 Holly Rd., Holly ME 4-6771
Open Daily and Sundays
HOMEMADE CAMPING TRAILER, 14'. $300. 852-1889.

NEW 10' WITH TOILET, shower, gas-electric refrigerator.
COGGSDALE SALES
3200 S. Rochester Rd. 852-4550

OAKLAND CAMPER
BEELINE
TOURAMAIDE
COVERS
Parts and accessories
Baldwin at Colgate 335-0634

PIONEER CAMPER SALES
Trailers: Jubilee, Glass Bar
Barth
Campers: Swinger, Macinaw, Travel Queen, Carabou, Barth
Covers: Stutz Bearcat, Merit
3091 W. Huron 681-0720

ROUGH-IT ON YOUR VACATION
Unthinkable
Relax and enjoy your vacation, how exciting it is. Take along the convenience and comfort of the Apache Hideaway Camper. Soon will be out soon, get your trailer ordered now, we have them in stock ready for you.

EVAN'S EQUIPMENT
4507 Dixie Hwy., Clarkston, Mich. (Just north of Waterford)
625-2516 625-1711
Mon. through Fri. 8 a.m. to 9 p.m. Sat. 8 a.m. to 5 p.m. Closed Sundays.

RENT?
Yes, we rent The Famous
Travel Mates
Or
Pleasure Mates
Only $65 per week
Holly Travel Coach, Inc.
15210 Holly Rd., Holly ME 4-6771
Open Daily and Sundays

SPORTCRAFT MANUFACTURING
Steel frame pickup campers & tops. 4160 Foley Waterford 623-0650.

TRAILERS AND campers for rent. 879-0714, Keego Harbor.

TRAVEL TRAILERS
You dealer for —
AIRFLITE, GEM
ROAMER AND TALLY-HO
Also
Corsair and Gem pickup campers and Mackinaw pickup covers

Ellsworth Trailer Sales
6577 Dixie Hwy 625-4400

WOLVERINE TRUCK CAMPERS AND SLEEPERS. Factory outlet, repair and parts, new and used. Rentals, jacks, intercoms, stepping bumpers, spare tire carriers, auxiliarying gasoline tanks. Lowry Camper Sales, 1225 S. Hospital Rd., Union Lake EM 3-3681

Housetrailers 89

1-A Beauties to Choose From
WE FINANCE—TERMS
RICHARDSON DELTA
MONARCH DIPLOMAT
HOMETTE LIBERTY
COLONIAL MOBILE HOMES
FE 2-1652 623-1319
25 OTTAWA 5430 DIXIE
Auburn Heights S. of Waterford

10 x 50', 2-BEDROOMS. Furnished. Call after 6:30 p.m. 852-3285.

10x55 EXPANDO, 2 bedroom, good condition, extra storage, awning and screens, washer and dryer, new furnace, on lot. Immediate possession. 682-4132.

12X56 PARKWOOD, lived in less than 2 months. Must see to appreciate, $5,000. 693-6372, after 6 p.m.

14' SHASTA TRAILER, good condition. 627-3710.

50x12 PONTIAC CHIEF, carpeted, furnished, 1 ac. front lot. 673-6474.

12 x 60 VINDALE, screened awning, lovely house, skirting, furnished or unfurnished, 119 Greenhill Drive, Cranberry Lake Mobile Home Village. Phone 673-9781.

1955 CHEVY MOBILE HOME, 8'x46', new paint, excellent condition. In trailer park. Reasonably priced, 681-0204.

1964 ELCAR 10x45, $1695. 1963 Vindale Tandem, excellent, $2395. 334-1508 afternoons.

1964 LIBERTY, 50x10, skirted, air conditioning, gas, in park. $2800. 852-3442.

Best Mobile Home Sales
Open Daily 9 a.m.-8 p.m.
Marlette Champion
Royal Embassy Regent
Squire Landola
Detta — American Victor
MARLETTE EXPANDOS ON DISPLAY
FREE DELIVERY AND SET UP WITHIN 200 MILES.
12 x 50' Marlette 1968, $5,200.00
ON DISPLAY AT:
Cranberry Lake Mobile Home Village
9620 Highland Rd., (M-59) 2 miles West of Williams Lk. Rd.
363-5296 673-1191

1965 PONTIAC CHIEF, 12x50, extras, $3500. UL 2-2509.

Mobile Homes 89

1965 VW CAMPER
Loaded with equipment. Side tent, radio, ice box, all extras. Included with 100 per cent warranty. Only $1695
Autobahn
Motors Inc.
Authorized VW Dealer
½ mile north of Miracle Mile
1765 S. Telegraph FE 8-4531

1967 MARLETTE 12X60 EARLY American. 673-7819.

BARGAIN PRICE
ALL NEW 1968's DELIVERED
12 x 40 Ecko $4395
12 x 50 Academy $5995
14 x 70 Academy $7995
8 x 35 Ritz-Craft $2995
COUNTRYSIDE LIVING
1084 Oakland 334-1508

HUNTER SPECIAL. 1958 Vagabond. (All steel framing) complete with oil tank, skirting, furnished, $1500. 5 acres near Au Sable. 1-1500, 687-2455 eves. or wk. ends.

MOBILE DELUXE HOME, 12'x60' see manager at Square Lake Trailer park on Telegraph Rd., N. of Sq. Lake Rd. Lot avail., no children or pets.

Oxford Trailer Sales
5 NEW MODELS JUST IN
Priced right, built right. 52-60 ft. 12'x44' at $3850
12'x44' at $3500
Also the Danish King, luxury for less, featuring exterior awning. Large savings on everything in stock. Delivery and set up within 300 miles. We will not knowingly be undersold.
MIDLAND TRAILER SALES
Open 9 to 8 Sun 1 to 6
2957 Dixie Hwy. 338-0772

TOWN & COUNTRY
MOBILE HOMES
A-1 construction, 65,000 BTU gun furnace, central Magic Chef appliances, insulated floors, ceilings and walls, screens and storms included.
12x50 HOMECRAFT, $4,295
Telegraph at Dixie Hwy.
334-6694

WE NEED
TRADE INS
FOR OUR
CUSTOMERS
TO TAKE
NORTH NOW
LET'S TRADE
NOW
SEE THE ALL NEW 60x12 DETROITER WITH SLIDE A-ROOM PLUS MANY OTHERS
Free Delivery up to 300 mi.
See the New Detroiters
Bob Hutchinsons
MOBILE HOMES
4301 Dixie Hwy. (US-10) OR 3-1202

DRAYTON PLAINS
Open Daily 'til 8 p.m.
Saturday 9 'til 5
WILL BUY USED MOBILE homes. SL 4-1894, Pontiac Mobile Home Sales.

WILL NOT BE UNDERSOLD. Better any price.
PEERLESS MOBILE HOMES
13318 Dixie Hwy., Holly
6 Miles S. of Grand Blanc

WINNEBAGO
MOTOR HOMES
PICK-UP CAMPERS
DRAW-TITE, REESE
E. E. HOWLAND SALES
3255 Dixie Hwy., Pontiac, OR 3-1456

Rent Trailer Space 90

LOOKOUT CAMP GROUNDS, modern rest rooms and showers, camping station, 18 miles North on Cadillac on US 131. Phone, Fife Lake, 879-3306.

Auto Accessories 91

Clarkston Auto Parts
6 North Main 625-5171
OPEN 9 TO 9
New and rebuilt auto parts

DUAL QUAD SETS
Complete with linkage and air cleaners.
$125
Goodyear Service Store
1370 Wide Track Dr., West Pontiac
Friday 'til 9 p.m.

Hurst Floor Shifters
$69 FOR 4 SPEED
$60 FOR 3 SPEED
Goodyear Service Store
1370 Wide Track Dr., West Pontiac
Friday 'til 9 p.m.

Tires-Auto-Truck 92

ATTENTION CORVETTE owners: like new 4 Pirelle CN72's $200, value, now $160. Call 624-4229 or 624-1487.

REPAIR, MOUNT, and balance Mag and chrome wheels. New and used wheels. MARKET TIRE, 2635 Orchard Lake Rd Keego.

TWO 12 PLY 8-14-5 TRAILER tires and rims, nearly new. 673-9870.

Auto Service — Repair 93

FACTORY REBUILT MOTORS for cars, trucks, "V" up. High performance engines. Corvair specialist. Terms.
MODERN ENGINES 537-1117

Motor Scooters 94

SOX-CAMPUS MINI-BIKE, 5 horse, like new condition. $180. 626-6788.

Motorcycles 95

1949 HARLEY DAVIDSON 74, excellent condition, call before 5, 673-3326.

1966 HONDA, SCRAMBLER, Motocross custom paint, new tires. Day 334-4531 or evenings 334-5186.

1965 HONDA, 305 SCRAMBLER, $300. 651-8351.

1966 BSA Victor Enduro Special, 35,000 miles. Extremely fine shape. $750. Call 623-0417.

1965 BSA ROYAL Star. $750. Phone 642-5234.

1966 BSA 650 CC, lightning rocket, low mileage, UL 2-4719 after 5:30 p.m.

1966 HONDA 150. Good condition. Must sell. $225. Call 363-4247.

1966 HONDA CB 160. Extras. Custom color. Only 1500 miles. Safety helmet and helmet. 651-3792, after 5:30.

YAMAHA 1967, 350 CC with or without side car. 673-6066.

1967 OSSA 175 CC.
682-9455

1967 RIVERSIDE TRAIL Bike, 172 miles, $295. 1-634-4779.

1967 HONDA, 305, SCRAMBLER, Exc. condition. Less than 1,000 mi. $575. 651-4256.

1967 HONDA 590, Wrecked, $75. Bordine's, 1838 South Rochester Rd.

1967 DUCATI 250 RED. $375
334-1841

1967 TRIUMPH 650. $950.
681-5158

1967 NORTON P-11, 750 Scrambler. Used only 1 mo., will sacrifice. MI 4-6566, 9 to 5 p.m. MI 4-6540 after 5.

1967 HONDA 305 SCRAMBLER. $550.

1967 SUZUKI X 6, 2,000 miles. Exc. condition. $550. 674-1612.

Motorcycles 95

1968 BSA THUNDERBOLT, 700 mi., $1150. 112 W. Rutgers. FE 5-7197.

1968 KAWASAKI 250 street scrambler, less than 500 mi., new condition best offer over $600, 852-5336 or 852-6206.

1968 TRIUMPH BONNEVILLE 300 miles OR 3-9026.

All 1968 Models
NOW HERE!!
BSA, TRIUMPH, HONDA
NORTON, DUCATI, AND MONTESA
ANDERSON SALES & SERVICE
1645 S. Telegraph FE 3-7169

BOYD'S SCHWINN VARSITY 10 speed, good condition. 628-9704.

ANNOUNCING THE NEW
1968 Hodaka 100 cc
3-SPEED TRAIL BIKE
The Bronco 50 cc
4-SPEED BIKE
MG SALES
4667 Dixie Hwy., Drayton 673-6458

1967 SPECIAL SUZUKI. New exciting 305 CC. Here. Also all new 50 CC, 5 speed transmission Rupp Mini Bikes from $144.50. Take M-59 to W. Highland, Right to Hickory Ridge Rd. to Demode Rd. left and follow signs to SUZUKI SALES AT TIPSICO LAKE. Phone 629-2179.

GREEVES 250 SCRAMBLERS, good condition. 363-2007.

MINI BIKE.
FE 5-4426.

Motorcycle Insurance
Anderson & Associates
1044 Joslyn 338-3535
MOTORCYCLE INSURANCE
S. K. JOHNSON AGENCY
FE 4-2533

Bicycles 96

5 SPEED SCHWINN RACER. 335-4368

A-1 REPAIRED BIKES, boys, girls, all sizes, 681-0055.

USED BIKES, Speed Saville, 2995, Lapeer Rd. 2nd. house N. of I-75.

Boats-Accessories 97

8 FT. HYDROPLANE, 16 horse Mercury and trailer. Call for appointment. 628-2202.

TAG-A-LONG FIBERGLASS Dinghy and trailer. John Johnson, 682-2142 from 9:30 a.m. to 2 p.m. and 6 p.m. till 9:30 p.m.

ALUMINUM BOATS, $108
Trailers $120. 15' canoes $169.
Big Coho Inboard 347, $289; 15' $379.
Big fiberglas runabout $595

Save $$$ at Buchanans'
9669 Highland Rd.

17' WOLVERINE RUNABOUT, 70 h.p. Mercury, 334-3137.

14' ALUMINUM CANOE, Aerocraft. Good condition. 852-3332.

14' ALUMINUM BOAT, trailer with an extra tire, oars, and anchor $150. 752-8945.

17' GLASTRON FIBERGLAS, windshield, front controls, trailer, 75 hrs. motor. Consider trade. 363-0081, Dealer.

15' MARINER, RED and white fiberglass, windshield, bucket stuff, remote controls, $500. OR 3-6497.

15' TROJAN, 35 ELECTRIC start motor. Completely refinished. 624-5141 after 6 p.m.

15' AERO CRAFT, FIBERGLAS, loaded. 35 Johnson, trailer, $625. Can be seen at Maceday Lake. 673-7168.

15' AEROCRAFT FIBERGLASS ski boat, convertible top, 75 horsepower Johnson, tilt bed trailer, $995. 674-2406.

16' THOMPSON BOAT WITH 50 horse Johnson and trailer and canvas cover, $995. King Bros., FE 4-0734 or FE 4-1662.

16' INBOARD, 210 HORSEN V-8, beautiful for skiing best offer. 682-0752.

17' CORRECT CRAFT, Fiberglas inboard, 210 h.p. Chrysler, $2,950. 651-4377 before 5:30.

17' THOMPSON LAPSTRAKE, 60 horsepower mercury, trailer, overnighter, 10 gallon cruise tank. Many accessories. $1300. OR 3-3995.

17½' McBAY INBOARD, 120 h.p. Gray marine engine and tandem axle trailers extra, $750 or best offer. FE 5-0989.

18' CABIN CRUISER, 80 horsepower Volvo I-O. Full mooring canvas, trailer. 363-9573.

18' STARCRAFT ALUMINUM BOAT Motor, trailer, convertible top, aft, side curtains, $700. 3-2247.

1968 18' SEARS 70 Evinrude with all accessories. Must sell. Only $1,450. Call 674-0088 after 5:30 for a test ride.

22' 1961 CHRIS - CRAFT, custom Sea Skiff, twin 150 h.p. fiberglass deck and cabin tops, fully equipped ready to go, ship to any lake, excellent condition. Owner, GR 4-1178.

35 HORSEPOWER JOHNSON, excellent condition, 625-4792, 674-2981.

100 EVINRUDE, LIKE NEW, still in crate, $800. 642-2312.

1959 CHRIS-CRAFT, 18' inboard 6. ex. cellent condition throughout, $1250. 3209 Alco, 674-0831.

1964 CHRIS-CRAFT SEA HAWK 35', Twin 210 engines, full cabin, fully equipped, best offer over $13,000. Call 644-0868 or 363-5395.

1966 MODEL 15' SHELL Lake fiberglas, 65 h.p. Mercury, exc. condition, best offer. Must sell. 693-6104.

1967 40 HORSEPOWER Firestone, electric start, single lever control, never used outboard engine, 18 gallon tank, $400. 13060 West 8 Mile. JO 4-4880. Mr. Metzger.

1967 MICROMITE SPORT BOAT, Johnson Sea Horse 70 h.p. motor, 363-7169.

1968 — 17' SILVER LINE with 150 h.p. Chrysler I.O., power tilt and trailer, $3,000. Also Kars Boats & Motors, 693-1600.

ABC ALL "V" ASSEMBLED! Unsinkable plastic slowboats can be carried on car carrier fold into 1/3 package — 4 adults weighing 55 pounds. Carry 700 pounds. Safe, new and used outboards and sail boats. From $269 up. 4 miles S. of Keego. Highland Road (M-59)

BOAT TRAILER.
651-1995.

BOAT TRAILER, HEAVY duty up to 17', 391-3806.

Dawson's Specials. 1968 24' Dolphin, aluminum pontoon raft, top aluminum rail and trim. Mechanical steering. A tremendous buy at $4,095. Used 15' Empire fiberglass runabout, $225.

See Glassper's popular G3 ski boat for 1968. It's wider, deeper, roomier, sharper than ever. 5 yr. warranty and rated 90 horse power.

Sail Our Ray Greene Rescal demo today. This sail boat line is quality all the way.

Glasspar, Steury, G-W-Inveder, Mercury, Glastron, Grumman canoes, Kayot and Dolphin's pontoons, Evinrude motors, Pace trailers. Take M-59 to W. Highland. Right to Hickory Ridge Rd. to Demode Rd. and follow signs to DAWSON'S SALES AT TIPSICO LAKE. 629-2179.

CENTURY 16' SKIER, 185 H.P., Intercepter, like new, many extras. 363-4840.

CHRYSLER AND JOHNSON
Boats and Motors
OPEN DAILY 9 TO 6
MON. TILL 9
SUNDAYS 10-4
PAUL A. YOUNG, INC.
4020 Dixie Hwy.
Marine & Loon Lake
OR 4-0411

Do-It-Yourself
DOCKS
Aluminum or Wood
Larsen Boats
Grumman Canoes
HARRINGTON BOAT WORKS
"Your Evinrude Dealer"
1899 S. Telegraph 332-8033

HYDRO-FLITE
Ski-Boat, 19' 427 cu. in. Chevrolet, for further information call, 287-8626, Taylor.

EVINRUDE 5, 9½, 15, Scott 7½, 885. Johnson 25 $95. Boat $50. $370 Dixie Hwy.

JOHNSON 4 CYLINDER V-50, 3 props, will take in trade Mercury or Evinrude in trade. Days, UL 2-4441.

JOHNSON INBOARD outboard, 2 years old, excellent condition $2,050 without trailer, $2250 with trailer. 332-5110.

NEW 12' BOAT TRAILER. Used once. $100. EM 3-3688.

REMEMBER IT'S
PINTERS
For Pontoons, Waterbikes, Rafts, Water Skis, Marine Accessories.
(YOUR JOHNSON DEALER)
1370 Opdyke Sal. 9-6
(1-75 at University Exit)

TIZZY

By Kate Osann



6-12

"Sure Jane Ellen lives within her allowance—she gets $10 a week!"

Boats-Accessories 97

NEW 18
TROJAN OUTLIERS
ON DISPLAY
SLICKCRAFTS
Immediate Delivery
USED BOATS
65-26 Owens 225 h.p. Exp. hardtop
66-25 Owens 185 h.p. Exp. hardtop
65-25 Owens 185 h.p. Exp. loaded
60-25 Owens 185 h.p. Exp. Loaded
60-25 Cavalier 185 h.p. Exp. Loaded
65-20 Badgers I/O 160 h.p.
ALL SPECIALLY PRICED
LAKE & SEA MARINA
Saginaw at S. Blvd. FE 4-9581
Daily 8-8, Sun. 12-6
SEE OUR huge selection of the world's finest boats and motors. Choose from Grumman, Silverline, MFG, Glastron and Chrysler, Evinrude outboards and Mercruiser motors.

FIBERLASS CANOES as low as $169.

COHO FISHING Headquarters, everything you need including rods, reels, baits, bait, etc. Now at one location.

OAKLAND COUNTY'S oldest Mercury dealer now has over 50 new and used boats in stock.

CORRECT CRAFT, 9 Models made by skiing, ski to 24' models, on display now! Get aboard a craftsmanship in this product!

CLIFF DREYER SPORTS CENTER
OPEN 7 DAYS A WEEK
"BUYERS COME TO DREYERS"
SUNDAYS 12 to 6:30
15210 N. HOLLY RD., HOLLY
634-8300 OR 634-6771

SPECIAL
17' Glastron, 120 h.p. Mer Cruiser, Inboard-outdrive, Alloy Tandem, $2295
16' Carver, 75 h.p. Johnson Electronic, Little Dude trailer, $1195.
PONTIAC'S OLDEST MERCURY MERC CRUISER DEALER
CRUISE OUT INC.
63 E. Walton FE 8-4402
Hours: daily 9-8, Sat. 9-6, Closed Sun.

SAILFISH FIBER GLASS sail boat. $275. 625-2043.

Tony's Marine Service
JOHNSON MOTORS
Geneva GW Owner Shell Lake, Aerocraft alum. boats and canoes. Also pontoons. Terrific discounts on all 1967 motors and boats. 2695 Orchard Lake Rd., Sylvan Lake.

Airplanes 99

1966 CESSNA SKY-HAWK, 197 total hours, ARC 300 R 1½ nav., com. radio, full panel, excellent condition. Based at Pontiac airport. 313-626-1858.

Wanted Cars-Trucks 101

EXTRA Dollars Paid
FOR THAT
EXTRA Sharp Car
Especially 4 speeds and corvettes.
"Check the rest, then get the best" at
Averill's
FE 2-9878 2020 Dixie FE 4-6896

Mansfield
AUTO SALES
300
Sharp Cadillacs, Pontiac, Olds and Buicks for customers looking for top dollar paid.
MANSFIELD
AUTO SALES
1104 Baldwin Ave.
FE 5-5900 FE 8-8825

A LATE MODEL CAR wanted, with damaged or major mechanical problems, 1963 and up. OR 3-5200 H. & J. Auto Sales.

STOP
HERE LAST
M & M
MOTOR SALES
Now at our new location
We pay more for sharp, late model cars, Corvettes needed.
1 mile E. of Telegraph at Viaduct
338-9261

BUICKS, CHEVYS, PONTIACS, and more, H. G. Van Well, OR 3-1355 — top pay for nice cars.

TOP $ PAID
for all sharp Pontiacs AND CADILLACS. We are prepared to make you a better offer! Ask for Bob Burns.
WILSON
CRISSMAN
CADILLAC
1350 N. Woodward MI 4-1900

"TOP DOLLAR PAID"
GLENN'S
FOR "CLEAN" USED CARS
932 W. Huron FE 4-3797
FE 4-3797
We would like to buy late model GM Cars or will accept trade-downs. Stop by today.
FISCHER
BUICK
544 S. WOODWARD
647-5600

WANTED
Late Model GM Cars
TOP $ PAID FOR
EXTRA CLEAN CARS
Suburban Olds
BIRMINGHAM

Boats-Accessories 97

1 HP, 100 JUNK CARS — Trucks for low anything. FE 2-2661.

TOP JUNK CARS, $$$ FOR SOME free tow. 682-7080.

ALWAYS BUYING JUNK CARS and scrap, we tow. FE 5-0201.

COPPER — BRASS; RADIATORS — starters and generators, C. Olson, OR 3-5849.

FREE TOWING, 24 hour road service. 673-6622, Dave's Body Shop.

FREE TOWING OF JUNK cars and trucks. We pick up old cars and trucks. Call 363-5040.

WANTED! JUNK AND wrecked cars, trucks. Free towing anytime. FE 5-9044.

Used Auto-Truck Parts 102

301 AND 283 CHEVY PARTS, never been run. 8100 set Mickey Thompson racing pistons and rods, 350-horse cam, 4 Holley carbs, Dual quadrajet hi-rise manifold, Grant piston rings, completely degreased. Four 4 dr. Hardtop Pontiac Body Shop. Clarkston.

1967 CHEVY 396 CU. IN. 325 HP. engine, complete, 11,000 mi., must sell, $500. Also many 283 and 350 parts, heads, etc. 626-0134, after 5 p.m.

AUTO-TRUCK-AUTO engines, Factory rebuilt, all makes, E-Z terms, MODERN ENGINES, 537-1117.

DUAL QUADS AND tri-power for Ford 292 and 312 engines. Trans and bell housing and clutch assembly for '55-'56 for truck. $25. All used for Mr. MG, $50.

GREEN-TINTED GLASS and window frames for 1940 Ford Coupe, FE 2-5484.

MISCELLANEOUS TRUCK parts, 15 in., 6-lug wheels, bucket seats, pickup boxes, cutting torch.

TRADE GTO 3:90 gear for 3:23, 3:08 or 2:93. 674-0777.

New and Used Trucks 103

½ TON 1964 DODGE in fine condition. Contact Ronald L. Morrell, FE 8-3644 or FE 5-7042, $700.

1948 WILLYS JEEP, 4 wheel drive, plow and tow bar. 682-5005.

1954 CHEVY STAKE, like new, 56,000 miles, $300. My 3-2779, after 6.

1955 DODGE PICKUP truck ¾-ton, best offer. 628-1741.

1955 GMC 5 YARD dump, $450. 682-4892, aft. 5.

1959 CHEVROLET ½ Ton pickup truck, 4 speed transmission, good tires, 6 ply. Very good condition. Call best. 3 P.M. and 10 P.M. FE 5-5344.

1960 CHEVROLET 14 FOOT van. Low mileage, 6 cyl. Nice condition. $700. 852-0864.

1960 GMC V-6 DIESEL Tractor, sleeper, just repaired engine, excellent condition, 4278 Dixie Hwy., Drayton Plains.

1961 FORD V-8 ½ ton with racks. 363-0081, Dealer.

1962 DIVCO WALK-IN VAN. Has 194 6 cyl. engine and transmission, 21,000 mi., ideal for camper. FE 5-0095.

1964 CHEVY Van
with 6 cyl. will make excellent camper.
camper.
$495
BILL FOX CHEVROLET
Rochester 651-7000

1965 CHEVY ½ Ton
pickup, one owner, like new. Only—
$1095
BILL FOX CHEVROLET
Rochester 651-7000

1965 ½ TON CHEVY pickup truck, 6 cyl. 628-1278.

1966 CHEVY
¾ ton pickup
with new 4 ply tires, V8 stick shift, radio, equipped to handle campers, save at dealer!
$1595

1965 FORD ½ Ton
PICKUP
low mileage, 6 cyl. automatic, premium whitewalls. Radio, save at only —
$1395
Autobahn
Motors Inc.
Authorized VW Dealer
½ mile north of Miracle Mile
1765 S. Telegraph FE 8-4531

1966 DODGE, A-100 Van, 3 sets cargo doors, 8 ply tires, 5,400 VGW, $1100. 391-2557 after 5.

1966 FORD ½ ton pick up with "Wolverine pup camper, 363-2994, after 5.

1966 Ford F-600
2 ton 14' aluminum van body, 330 cubic inch V-8, 8:25-20 10 ply tires
REDUCED TO
$2495
JOHN McAULIFFE FORD
277 West Montcalm
FE 5-4101 LI 3-2030

THE CITY OF PONTIAC, ACTING by and through the Pontiac Housing Commission is entertaining informal bids on the purchase of a 4-wheel drive vehicle with snow removal equipment. For details call 338-0472.

Foreign Cars 105

1958 MERCEDES 190, excellent condition, A.M.-F.M. radio, new brakes, $700. 623-1802.

1959 VW SEDAN. Good running condition, $200. 634-8040.

1961 RED VW SUNROOF completely tuned June 6. 651-3792, After 5:30.

1963 VOLKSWAGEN, sun roof, gas heater, $400. Call after Washington Clarkston.

1963 VW, 1500 SQUARE BACK, $550. 624-5692 evenings and weekends.

1963 KARMANN GHIA, AM-FM radio. Cadillac convertible, gone to Joh.

1964 TR-4, MUST SELL, $1195 or make offer 682-0969.

1964 FIAT, 2 DOOR, $300. Dealer. 338-9728.

1964 VW CHASSIS. Already shortened Also rebuilt transaxle. 36 horsepower motor and misc. parts. OR 3-9026.

1965 VW SUNROOF, red, $500. Days 353-5560, eve. 334-8063.

1965 ENGLISH FORD
Consule 2 door, good economy transportation. Only —
$495
BILL FOX CHEVROLET
Rochester 651-7000

1965 VW SQUARE back sedan. Variant S. 21,000 mi. Vinyl interior with radio. Exc. condition. $1095. 398-6542. Royal Oak.

1965 MINI COOPER S, road tramps, tach, koni's radio. 851-3097.

1965 VW 2-DOOR Sedan, $995. Excellent condition. 334-5366.

1966 VW, $1295, $39 down, payments $10.92 week. Call Mr. Parks, MI 4-7500

New and Used Cars 106

1965 Corvair 2 DOOR hardtop, auto., whitewalls, runs good, looks good. $875. FE 8-8440.

1965 CHEVY BEL AIR, 4-door, V-8, automatic transmission, radio, heater, power steering. Beautiful burgundy with matching interior. Compare this value with any in town. Spring special only $988 full price, just $88 down and $39.81 per month.
JOHN McAULIFFE FORD
630 Oakland Ave. FE 5-4101

SAVE MONEY AT MIKE SAVOIE CHEVY. 1900 W. Maple, MI 4-2753.

1965 CHEVROLET BEL AIR, new tires, automatic, spotless $975. 685-1128.

AL HANOUTE
Chevrolet
Buick
On M24 in Lake Orion
MY 2-2411

1966 CHEVY WAGON $1450
Opdyke Hardware, FE 8-6686.

1966 CHEVROLET Caprice station wagon, air conditioned, power brakes, power seats, power glide turns, power tail gate. Call 353-2910.

1966 CORVETTE 427, loaded, like new, $3495. 673-3951, after 5 p.m.

1966 CORVETTE COUPE 427 side exhaust $3200. 674-2336, after 5 p.m.

SAVE MONEY AT MIKE SAVOIE CHEVY, 1900 W. Maple, MI 4-2735.

1967 CAMERO
Has full power, 327 V-8 engine, automatic transmission and it is priced very reasonable.
GRIMALDI CAR CO.
900 Oakland Avenue

1967 IMPALA CONVERTIBLE, must be seen, obtaining company car, full power, low Mi., after 4 p.m. MI 7-2360.

1967 CHEVY IMPALA convertible SS, bucket seats, stick, V-8, radio, rear speaker, good tires, 11,000 mi., white with black top. 268-5599, 549-1854.

TOM RADEMACHER
CHEVY-OLDS
1967 CHEVY Biscayne 4 door, with V8, automatic, sold and serviced by us since new. One owner. $1795. On US 10 at M15, Clarkston, MA 5-5071.

1967 CHEVY CONVERTIBLE, all power, wife's car. Low mile. 852-3467.

1967 CHEVY SPORT HARDTOP, air conditioned, $1995. $39 down, payments $15.92 week. call Mr. Parks, MI 4-7500. Harold Turner Ford, Birmingham.

1968 CAMERO, BUCKET seats, stick shift, radio, heater, whitewalls, must sell. BR 2-2784.

CORVETTE 1968 2 tops. 4-speed. MY 3-3021.

HAHN
CHRYSLER-PLYMOUTH
RAMBLER AND JEEP
6673 Dixie Hwy. (U.S.-10) Clarkston MA 5-2635

1965 IMPERIAL Crown coupe, exc. condition, fully equip. with air, leather, etc. Best offer over wholesale. OA 8-2400.

1966 CHRYSLER 4-DOOR hardtop, $1995. $39 down, payments $16.92 week. Call Mr. Parks, MI 4-7500. Harold Turner Ford, Birmingham.

1966 CHRYSLER
Newport Convertible
V-8 automatic, power steering, power brakes, black with black top and matching interior, radio, heater.
$1995
See this auto at our new location on Maple Rd. (15 Mile) 1½ miles East of Woodward.
BIRMINGHAM
Chrysler-Plymouth

1960 CHRYSLER, REAL CAR, $95. Save Auto. FE 5-3278.

ADKINS AUTO SALES
738 OAKLAND AVE. FE 2-6230
1962 Chrysler Coupe, very clean $395
1963 Pontiac Wagon. Only $395
1960 Olds Coupe, very clean $395
1960 GMC 4 speed. now $350
1961 Chevy 6 auto. Now only $295

KESSLER'S
DODGE
CARS AND TRUCKS
Sales and Service
Oxford OA 8-1400

1960 DODGE POLARA V-8 automatic. Radio and heater. Power steering and brakes. 693-7621.

1962 DODGE, $395. "0" down, payments $3.88 week. Call Mr. Parks, MI 4-7500. Harold Turner Ford, Birmingham.

1964 DODGE 330, 318 V-8, 2-door sedan, good tires, body in exc. shape, 628-1146.

1964 DODGE POLARA CONVERTIBLE, full power, FE 8-6000.

1964 DART GT, 4-speed, V8, $850 or best offer. 651-6390.

TOM RADEMACHER
CHEVY-OLDS
1967 DODGE Coronet 440 9 passenger wagon, V-8, automatic, power steering, radio, heater, whitewalls, the ideal family wagon for the whole family. $2395. On US 10 at M15, Clarkston, MA 5-5071.

1967 DODGE DART 6 cylinder, hardtop, auto., radio, heater, full price $1595. 674-0416.

1967 DODGE
CAMPER, BOAT & TRAILER
Vacation Special
$6500
See this auto at our new location on Maple Rd. (15 Mile) 1½ miles East of Woodward.
BIRMINGHAM
Chrysler-Plymouth

FORD: When you buy it let MARKET TIRE give it a free safety check. 2635 Orchard Lake Rd. Keego.

1933 FORD 3 WINDOW Coupe. 425 Buick hydra transmission — 10" slick. Body in good shape. $575. 624-4119.

1955 T-BIRD, NEW TOP and interior, chrome wheels, rebuilt engine, new transmission, California body. $950. 332-6774.

1956 FORD EXPRESS pickup, ¾ ton, with new 16" tires and tubes, runs good. 3384 Van Zandt, Drayton Plains.

1957 FORD WAGON, good condition. $100. 338-9463.

1958 FORD, RUNS GOOD. Good body, tires, 4 mag. wheels for Chevy or Tempest (never used). MA 6-5421.

DEPENDABLE TRANSPORTATION for $150. 1960 Falcon, very good body, call Al Taylor, 674-2238.

1960 FALCON, COMET engine, good shape. $100. 363-5634.

1961 FORD GALAXIE, good transportation, good condition. OR 3-8084.

1962 FORD FAIRLANE, needs right front fender, $150. FE 4-8653.

1962 FORD 2-DOOR, $544. "0" down, payments $4.65 week. Call Mr. Parks, MI 4-7500. Harold Turner Ford, Birmingham.

1962 FALCON 2-DOOR, $395. "0" down, payments $4.42 week. Call Mr. Parks, MI 4-7500. Harold Turner Ford, Birmingham.

1962 FALCON 2-DOOR, AUTO., VERY NICE THROUGHOUT 682-9223, Riggins, dealer.

1962 FORD WAGON $195
Standard Auto
WATERFORD
½ Bl. West of W. Huron
681-0004

1963 FORD COUNTRY SQUIRE WAGON, excellent condition, $585, Buy Here — Pay Here. Marvel Motors, 215 Oakland Ave. FE 8-4079.

1963 FORD 2 DOOR HARDTOP. Maroon with black velvet top. Other goodies. $495. OR 3-1165.

1963 FORD 2-DOOR, 6-cylinder, by owner. FE 8-1367.

1963 FORD XL HARDTOP, $595. "0" down, payments $4.88 week. Call Mr. Parks, MI 4-7500. Harold Turner Ford, Birmingham.

1963 FAIRLANE COUNTRY Squire, $795. "0" down, payments $6.92 week. Call Mr. Parks, MI 4-7500. Harold Turner Ford, Birmingham.

1963 FORD GALAXIE convertible, full power, Exc. condition, must be seen to appreciate. 363-5571.

New and Used Cars 106

1963 FORD GALAXIE 500, 4-door, V-8 automatic, beige with matching interior, power steering, power brakes, radio, heater, whitewalls, in excellent condition. Balance due $517.71. Just assume payments of $3.82 per week. King Auto, 681-0802.

1964 MONZA CONVERTIBLE, 1 owner, excellent, MA 6-1869.

1964 FALCON BUS, 0895. "0" down, payments $7.88 week. Call Mr. Parks, MI 4-7500. Harold Turner Ford, Birmingham.

1964 FORD HARDTOP, $795. "0" down, payments $6.44 week. Call Mr. Parks, MI 4-7500. Harold Turner Ford, Birmingham.

1964 FORD CUSTOM 2 door, transportation special Only $388 full price, No Money Down, See—
JOHN McAULIFFE FORD
630 Oakland Ave. FE 5-4101

1964 FORD 9 PASSENGER wagon, $895. "0" down, payments $7.88 week. Call Mr. Parks, MI 4-7500. Harold Turner Ford, Birmingham.

1965 FORD CUSTOM 4 DOOR V-8, automatic, double power, $650. Dealer. 338-9238.

1965 FORD LTD, all power, power steering and brakes, new tires. V-8, automatic, balance $1388. 693-1343.

1965 FORD GALAXIE, 4 door, automatic, double power, $750. Dealer. 338-9238.

1965 RED MUSTANG convertible, exc. condition, 8 cyl., radio, heater, power steering, private owner, $1050. 642-2267.

1965 MUSTANG HARDTOP, V-8, 3-speed, clean, 625-4051.

1965 MUSTANG CONVERTIBLE, V8, automatic, radio, heater, candy apple red, with black top and black interior, Summer Special only — $1088 full price, $88 down, $39.04 per month. Big Trade Allowances.
JOHN McAULIFFE FORD
630 Oakland Ave. FE 5-4101

Pretty Ponies
1965 and 1966 MUSTANGS
MANY TO CHOOSE FROM
Priced from $1295
As Low as $39 Down
HAROLD TURNER
FORD, INC.
464 S. WOODWARD AVE.
BIRMINGHAM MI 4-7500

1965 FALCON 2-DOOR, $795. "0" down, payments $6.92 week. Call Mr. Parks, MI 4-7500. Harold Turner Ford, Birmingham.

1965 FORD MUSTANG convertible with automatic transmission, power steering, radio and heater, green with black top and black interior, set of snow tires and rim. Low mileage. Call after 7 p.m., 674-0856.

1965 COMET 2-DOOR, blue with matching interior, 6-cylinder automatic, radio, heater, whitewalls, power steering, power brakes, like new. Balance due $684.17, just assume payments of $5.06 per week. King Auto, 681-0802.

1965 FORD GALAXIE 500, 4 door, V8 auto., power steering, exc. condition, private, $1100. 625-1812.

1965 RED FORD V-8 convertible, stick, new tires, wire wheels, spotlight, rear speaker. Excellent condition. $1295 or best offer. 682-4143.

CONVERTIBLE 1965 THUNDERBIRD, air conditioned, double power. One owner, priced right. 682-5190.

1965 FORD Galaxie 500 convertible, V8, automatic, radio, heater, power steering, black black black and black car. Black top, black interior, whitewalls, be ready for spring — Only $1488 full price. Just $188 and $57.49 per month. 50,000 mile or 5 year warranty available.
JOHN McAULIFFE FORD
630 Oakland Ave. FE 5-4101

1965 MUSTANG CONVERTIBLE many extras new paint job V8, standard transmission $1195. OR 3-9651.

FORD GALAXIE 500, 1965, Cruis-o-matic, radio, heater, whitewalls, exc., condition, by owner. 879-0140.

1965 FORD 10 PASSENGER wagon, $1395. $39 down, payments $12.44 week. Call Mr. Parks, MI 4-7500. Harold Turner Ford, Birmingham.

1965 T-Bird convertible $1695
1965 Ventura convertible $1495
1966 Catalina 4 door sedan $1495
1966 Mustang convertible $1195
1964 XL hardtop .... $ 995
1964 Catalina 4 door hardtop ... $ 695
1964 GMC Value van $595
1963 Ford wagon .... $ 595
1962 Buick Spec. 9 pass. ...... $ 495
1964 Tempest .... $ 395
1962 Ford Galaxie 2 door ...... $ 395
KEEGO PONTIAC
KEEGO HARBOR 682-3400

1965 FORD LTD HARDTOP, $1395. $39 down, payments $12.44 week. Call Mr. Parks, MI 4-7500. Harold Turner Ford, Birmingham.

1966 MUSTANG
1 owner new car trade, 289 engine, tinted glass and has low mileage. Reasonable.
GRIMALDI CAR CO.
900 Oakland Avenue

1966 FORD
Galaxie 500 4-Door
with V8, automatic, power steering, factory air conditioning, dark moss finish, Only —
$1745
Beattie Ford
"Your FORD DEALER Since 1930"
ON DIXIE HWY. IN WATERFORD
623-0900

TOM RADEMACHER
CHEVY-OLDS
1966 FORD Galaxie 500 2 door hardtop, with V8, automatic, power steering, brakes, radio, heater, whitewalls, bronze with matching interior. A real beauty with very low miles, $1695. On US 10 at M15, Clarkston. MA 5-5071.

MUSTANG CONVERTIBLE, 289 automatic, full power, excellent condition. 335-3359.

MUSTANG, 1966, navy blue hardtop, automatic, all-power, radio and heater. One owner, $1350. MI 7-7515 Bloomfield.

1966 Ford
Galaxie 500 Hardtop
with 352 V-8, automatic, power steering, brakes, factory air conditioning. Red with matching trim.
$1895
Beattie Ford
"Your FORD DEALER Since 1930"
ON DIXIE HWY. IN WATERFORD
623-0900

New and Used Cars 106

1966 FAIRLANE 500 convertible, exc. condition. 682-8919, after 5.

Standard
Auto Sales
NEW FINANCE PLAN
$5
Down
1964 PONTIAC
Grand Prix, full power
$695
$7 WEEKLY
1964 PONTIAC
Catalina 4 door, full power.
$695
$7 WEEKLY
1963 OLDS
4 door hardtop, Midnight blue.
$495
$5 WEEKLY
1961 TEMPEST
4 cylinder automatic.
$195
$2 WEEKLY
1961 CADILLAC
4 door, with air.
$695
$7 WEEKLY
CREDIT MANAGER
ON DUTY AT ALL TIMES
Immediate Delivery
We can finance you — even if You have been bankrupt
Standard
AUTO SALES
109 East Blvd. S.
338-4033
Ask for Mr. White

1966 FORD, AIR CONDITIONING, $1395. $39 down, payments $11.92 week. Call Mr. Parks, MI 4-7500. Harold Turner Ford, Birmingham.

NEED A CAR? — New in the area? — Repossessed? — Garnisheed? — Been Bankrupt? — Divorced? — Got a probem? Call Mr. White at King Auto, 681-0802.

1966 MUSTANG HARDTOP, beautiful Arctic white with black bucket seats. Spring special only $1488 full price. Just $88 down and $50.58 per month. This car carries a 5-year or 50,000 mile new car warranty.
JOHN McAULIFFE FORD
630 Oakland Ave. FE 5-4101

1966 FORD CONVERTIBLE, $1695. $39 down, payments $13.92 week. Call Mr. Parks, MI 4-7500. Harold Turner Ford, Birmingham.

1966 FORD COUNTRY Squire, 10 passenger wagon. Beautiful candy apple red with all vinyl interior. V-8 auto. transmission, radio and heater, power steering and brakes. Spring special only $2288 full price, just $188 down and $75.85 per mo. Warranty.
JOHN McAULIFFE FORD
630 Oakland Ave. FE 5-4101

1966 T-BIRD
2-Door Landau
with power steering, brakes, windows, and burgundy with white vinyl roof. White buckets, and is extra sharp — sale priced at Only
$2450
Beattie Ford
"Your FORD DEALER Since 1930"
ON DIXIE HWY. IN WATERFORD
623-0900

1967 FORD GALAXIE 500 Hardtop, factory official car, 390 V8, engine, automatic, radio, heater, power steering, brakes, beautiful lime gold with black interior, 13,000 actual miles, new car warranty still in effect. Summer special only — $2288 Full Price, Just $188 down, end $70.36 per month. Big Trade Allowances.
JOHN McAULIFFE FORD
630 Oakland Ave. FE 5-4101

1967 T-BIRD, $129 or your old car down. Call Mr. Parks, MI 4-7500. Harold Turner Ford, Birmingham.

1967 MUSTANG GTA Beautiful metallic blue with matching interior, V-8, automatic, radio, heater, power steering, very low mileage, a new one is no nicer, spring special only — $2298 full price, just $188 down, and $70.36 per month. Still under new car warranty of 5 year or 50,000 miles.
JOHN McAULIFFE FORD
630 Oakland Ave. FE 5-4101

1967 MUSTANG HARDTOP, beautiful twilight turquoise with matching interior, V8, automatic, radio, heater, power steering, summer special Only $2088 full price, $188 down, $63.66 per month. Big Trade Allowances.
JOHN McAULIFFE FORD
630 Oakland Ave. FE 5-4101

1967 FORD CONVERTIBLE, $1995. $39 down, payments $15.92 week. Call Mr. Parks, MI 4-7500. Harold Turner Ford, Birmingham.

1967 JEEPSTER, PICKUP, only 10,000 miles, sharp, save $1,000 over buying a new one. ROSE RAMBLER-JEEP, Union Lake, EM 3-4155.

1960 KING MIDGET, economical operation, exc. condition, 1 cyl., 9 h.p., Wisconsin, engine $140. 363-0469.

1964 CONTINENTAL, FACTORY air, new tires, perfect in and out. Berkley, 545-3196.

1962 MERCURY Monterey Convertible, black with black an white vinyl interior, white top, V8 automatic, power steering, power brakes, radio, heater, whitewalls. Balance due $376.91. Just assume payments of $2.37 per week. King Auto. 681-0802.

1962 MERCURY WAGON, $395. "0" down, payments $4.42 week. Call Mr. Parks, MI 4-7500. Harold Turner Ford, Birmingham.

1963 METEOR
9-Passenger Wagon
V-8 automatic, radio, heater, beige with vinyl interior.
$695
See this auto at our new location on Maple Rd. (15 Mile) 1½ miles East of Woodward.
BIRMINGHAM
Chrysler-Plymouth

1965 MERCURY WAGON, $1195. $39 down, payments $10.26 week. Call Mr. Parks, MI 4-7500. Harold Turner Ford, Birmingham.

1963 OLDS CONVERTIBLE, $695, "0" down, payments $5.44 week. Call Mr. Parks, MI 4-7500. Harold Turner Ford, Birmingham.

1963 OLDSMOBILE, SUPER 88, 4-door hardtop, car brakes, steering, air conditioned, 6-way seats, good condition. $595. 682-4476.

MARMADUKE By Anderson and Leeming



"Delicious, huh? Care for some more?"

New and Used Cars 106

TOM RADEMACHER
CHEVY-OLDS
1965 OLDS Dynamic 88 4 door hardtop, with automatic, power steering, brakes, radio, heater, whitewalls, see this one for your vacation trip, $1395. On US 10 at M15, Clarkston, MA 5-5071.

1965 OLDS 98 CONVERTIBLE. Beautiful white interior, burgundy exterior. Full power. $1,495 or best offer. 651-4063.

1965 OLDS 98
2-Door hardtop, full power.
$1795
Suburban Olds
BIRMINGHAM
635 S. Woodward MI 7-5111

1965 OLDSMOBILE WAGON, $1295. $39 down, payments $11.88 week. Call Mr. Parks, MI 4-7500. Harold Turner Ford, Birmingham.

1965 OLDS DYNAMIC 88, sharp, 4 door, double power, $1400. FE 5-4878, FE 8-8440, dealer.

WHY
Drive a low priced cheaper car?
FOR A FEW DOLLARS MORE YOU CAN DRIVE AN
Oldsmobile
QUALITY—COMFORT
STYLING—PRESTIGE
See them all at
DOWNEY
Oldsmobile, Inc.
550 Oakland Avenue
FE 2-8101

1966 OLDSMOBILE, CUTLAS, convertible. $1500. 647-0211.

1966 OLDS CUTLAS, 2 door hardtop, double power, auto. transmission. $1700 after 6 p.m. 1-759-0914.

1966 OLDS CUSTOM Vista Cruiser 9 passenger wagon, all the extras including factory air, cruise control, tilt steering, full power, beautiful silver blue metallic finish. Low miles, $2,385, owner, 682-0282.

1966 OLDS
TORONADO
Deluxe, full power, AM-FM radio, tilt steering wheel, factory air conditioned. Only:
$2995
Suburban Olds
BIRMINGHAM
635 S. Woodward MI 7-5111

1966 OLDS 98, 4 door hardtop, air, vinyl top, full power, cruise control, new tires, excellent. $2595. Call 626-0287.

1966 OLDS
"98" Luxury Sedan. This well cared for trade is loaded with all of the extras including factory air conditioning and a vinyl top.
$2695
Suburban Olds
BIRMINGHAM
635 S. Woodward MI 7-5111

1966 OLDSMOBILE, "88" 2-door hardtop, maroon finish, power brakes and power steering, sharp and priced to sell. ROSE RAMBLER-JEEP, Union Lake, EM 3-4155.

MERRY OLDS MO DEAL
AT
MERRY OLDSMOBILE
528 N. Main
ROCHFSTER, MICHIGAN

1966 OLDSMOBILE 442 TRI POWER, 4 speed. Positraction, vinyl top, new tires, 5 mag wheels. 626-9203 evenings, 272-1835 day.

1966 OLDS
Delta 88
This one is a 4-door hardtop with power steering, and power brakes that is like new.
$1995
Suburban Olds
BIRMINGHAM
365 S. Woodward MI 7-5111

NEED A CAR? — New in the area? — Repossessed? — Garnisheed? — Been Bankrupt? — Divorced? — Got a problem? Call Mr. White at King Auto, 681-0802.

OLDS 1967 CUTLASS Convertible, all power, new tires. $2450. EM 3-0862.

1959 PLYMOUTH FURY, good condition, new plugs, tires and battery. $100. MA 6-6489.

1960 VALIANT, FROZEN TRANSmission, best offer. 334-6597 aft. 6.

New and Used Cars 106

1962 PLYMOUTH
Station Wagon
V-8 automatic, radio, heater, luggage rack, beige with matching vinyl interior.
$395
See this auto at our new location on Maple Rd. (15 Mile) 1½ miles East of Woodward.
BIRMINGHAM
Chrysler-Plymouth

1963 PLYMOUTH. Newly installed 1964 426 high performance engine. $700. FE 2-0056.

1964 PLYMOUTH 383 4 speed, like new. $795. Buy here — Pay here. Marvel Motors, 215 Oakland Ave. FE 8-4079.

1965 PLYMOUTH FURY I with V8, automatic, radio, heater, power steering, beautiful condition, silver blue with matching interior, spring special only — $1088 full price. Just $88 down, and $44.23 per month.
BIG TRADE ALLOWANCE
JOHN McAULIFFE FORD
630 Oakland Ave. FE 5-4101

1965 PLYMOUTH BELVEDERE, 383, 4 speed, 2 door sedan, $1000 or best offer. 625-4573.

1965 PLYMOUTH
Sport Fury
2-door hardtop, fire engine red with black interior, V-8 automatic, radio, heater, power steering, bucket seats.
$1495
See this auto at our new location on Maple Rd. 15 Mile) 1½ miles East of Woodward.
BIRMINGHAM
Chrysler-Plymouth

1965 PLYMOUTH station wagon, with V-8, spring special only $988 full price, just $88 down and $39.81 per month. BIG TRADE ALLOWANCE!
JOHN McAULIFFE FORD
630 Oakland Ave. FE 5-4101

1966 PLYMOUTH 2-DOOR, $1195. $39 down, payments $10.92 week. Call Mr. Parks, MI 4-7500. Harold Turner Ford, Birmingham.

1967 PLYMOUTH FURY 4-DOOR, $,895. $39 down payments $14.96 week. Call Mr. Parks, MI 4-7500. Harold Turner Ford, Birmingham.

1967 Plymouth
Barracuda Hardtop
2-door with 6-cyl. stick, radio, heater, dark blue with white interior. ONLY —
$1895
Beattie Ford
"Your FORD DEALER Since 1930"
ON DIXIE HWY. IN WATERFORD
623-0900

1c
SALE
BUY A NEW
1968 Javelin
2-Door Sedan for
$2469
AND HAVE YOUR CHOICE OF
Automatic
Transmission
or Radio for
1c
NOW AT
Village
Rambler
666 S. Woodward
Birmingham
646-3900

New and Used Cars 106

NEW FINANCE PLAN. IF PROBLEMS, BANKRUPT, OR GARNISHEED WAGES, WE CAN GET YOUR CREDIT RE-ESTABLISHED AGAIN. WE HAVE OVER 80 CARS THAT CAN BE PURCHASED. WITH NO DOWN PAYMENT. COME IN AND SEE CREDIT MGR. MR. IRV.
LUCKY AUTO
1940 W. Wide Track
FE 4-1006 or FE 3-7854

1967 BELVEDERE WAGON, 9 passenger, auto., 8 with double power, air conditioning, silver blue with luggage rack. MILOSCH CHRYSLER-PLYMOUTH, 677 M-24, Lake Orion. MY 2-2041.

1968 PLYMOUTH
BELVEDERE, 4-door sedan, 6 cylinder, a one owner car with only 1,200 miles.
$2195
Bob Borst
Lincoln-Mercury Sales
1950 W. Maple MI 6-2200

1968 PLYMOUTH SATELLITE sport coupe with V-8, automatic, radio, heater, power steering, 6,000 actual miles, save $1000. Vacation Special at Only $2488. Full Price, Just $188 down, $77.05 per month. Beautiful sunburst gold with matching interior, Big allowance in trade.
JOHN McAULIFFE FORD
630 Oakland Ave. FE 5-4101

SHELTON
PONTIAC-BUICK
855 S. ROCHESTER RD.
651-5500

PONTIAC: When you buy it let MARKET TIRE give it a free safety check. 2635 Orchard Lake Rd., Keego.

GO!
HAUPT
PONTIAC
And Save $ $ $
CLARKSTON 625-5500

1960 PONTIAC BONNEVILLE 2 door. 335-7019.

1961 PONTIAC CONVERTIBLE, tach. and vac. gauge, fair. $295. 682-8766, aft. 6 p.m.

1962 CATALINA 2 DOOR, red. $275. Save Auto. FE 5-3278.

1962 PONTIAC TEMPEST Wagon, excellent running condition. FE 4-4603.

1963 PONTIAC TEMPEST
Convertible, midnight blue with matching vinyl interior, 326 engine with stick shift, bucket seats, white top, radio, heater, whitewalls, power steering, power brakes. Balance due $482.09. Just assume payments of $3.36 per week. King Auto. 681-0802.

1963 PONTIAC STATION Wagon. Double power, automatic, new whitewall tires. Excellent condition, ideal for that summer vacation. OR 4-2035.

New and Used Cars 106

1963 PONTIAC CATALINA. Exceptionally clean. 3 speed. $795. After 6, 682-5600.

1963 PONTIAC CATALINA convertible. Power brakes, power steering, $495. OR 3-6386, after 4 p.m.

1963 PONTIAC CONVERTIBLE, extra good condition, $600. 682-6460.

1964 PONTIAC 2 PLUS 2, auto. 8 with double power, beautiful silver finish with black top and black interior. MILOSCH CHRYSLER-PLYMOUTH, 677 M-24, Lake Orion. My 2-2041.

1964 PONTIAC, Le MANS Convertible 3 speed, $695. Buy Here — Pay Here. MARVEL MOTORS, 215 Oakland Ave. FE 8-4079.

1964 PONTIAC
CONVERTIBLE, $795
$5.00 down — $5.00 WEEK
WE ARRANGE FINANCING
Star Auto
FE 8-9661 962 Oakland

1964 TEMPEST WAGON, $895. "0" down, payments $7.88 week. Call Mr. Parks, MI 4-7500. Harold Turner Ford, Birmingham.

1964 PONTIAC GRAND prix. Maroon cordova top. Power steering, brakes, windows. Sharp. $1195. Mazurek. FE 4-9587.

1964 PONTIAC CATALINA convertible. Full power. Lots of extras. Good whitewalls. 34,&000 mi. FE 2-3803 after 6 p.m.

1964 TEMPEST $550
Opdyke Hardware. FE 8-6686.

1964 PONTIAC CATALINA station wagon, 9 passenger, full power, air conditioning, $1250. 1138 Bielby.

1964 PONTIAC CATALINA 2 door hardtop, $950. 673-3530 before 2 p.m.

SHELTON
PONTIAC-BUICK-OPEL
855 S. ROCHESTER RD.
651-5500

1965 TEMPEST, 6, whitewalls, excellent, best offer, 644-2813.

1965 PONTIAC TEMPEST LeMans convertible. V-8. Automatic. Power steering. Tinted windshield. Vibrasonic and more. Exc. condition. $1500. Roseville, PR 2-3745.

1965 PONTIAC 2 PLUS 2, take over payments. 682-5158.

1965 PONTIAC
Bonneville
4-Door hardtop, candlelight gold with matching interior, power steering, power brakes, radio, heater.
$1495
See this auto at our new location on Maple Rd. (15 Mile) 1½ miles East of Woodward.
BIRMINGHAM
Chrysler-Plymouth

1965 CATALINA CONVERTIBLE, buckets, new tire and brakes, all power, red with white top. $1300. FE 5-0993 after 5.

1965 PONTIAC CATALINA convertible, burgundy with black top, automatic, all-power, 389 cu. engine, push-button radio, low mileage $1195. One owner. 363-2180 after 4.

1965 PONTIAC Bonneville 4 door hardtop, hydramatic, power steering, power brakes, solid white finish. $1,595.
TAYLOR
Chevy-Olds
WALLED LAKE 624-4501

New and Used Cars 106

1965 CATAINA 9 passenger wagon double power roof rack, $1600. 682-9419.

1965 PONTIAC CATALINA convertible, with V8, automatic, radio, heater, power steering, brakes, beautiful burgundy finish with black vinyl top. Be a ladies man for only $1588 full price. Just $88 down, and $54.64 per month. Big Trade Allowances.
JOHN McAULIFFE FORD
630 Oakland Ave. FE 5-4101

1966 BONNYVILLE CONVERTIBLE, A-1 condition throughout. 335-1002.

1966 PONTIAC GTO convertible. All power. Automatic. Good cond. 673-5396.

TOM RADEMACHER
CHEVY-OLDS
1966 POINTAC Catalina 2 door hardtop, automatic, power steering, brakes, whitewalls, maroon with black cloth interior, one owner low mileage. Locally owned, Only $1995. On US 10 at M15, Clarkston, MA 5-5071.

1966 PONTIAC CATALINA, air conditioned, $1695. $39 down, payments $13.92 week. Call Mr. Parks, MI 4-7500. Harold Turner Ford, Birmingham.

1966 CATALINA
2-door hardtop, V-8 automatic, power steering and brakes, burgundy with black vinyl top, New-New-New.
$1995
AUDETTE
PONTIAC
1850 W. Maple Rd. MI 2-8600

SURE BEATS WALKING!
Good Cars—Low Prices
Drive to work in Our Safety Checked Cars
1968 CHEVY Custom Coupe Demo
Loaded $2695
1967 IMPALA Hardtop $2295
1966 CHEVY Bel-Air $1595
1966 CHEVY Impala hardtop ... $1595
1967 BISCAYNE 4 door $1595
1963 MERCURY Only ...... $ 395
1965 CORVAIR Monza ...... $ 695
1963 CHEVY Monza $395
1963 BUICK Special 2 door ..... $ 295
1962 PONTIAC Catalina ...... $ 295
1961 FORD Wagon ...... $ 495
10 used Pickups
all makes to choose from
Starting at $795
Van Camp
Chevrolet
2675 Milford Road, Milford — 684-1025

1966 TEMPEST CUSTOM wagon. V-8, power, very clean, $1950. 332-3171

1966 PONTIAC
Bonneville convertible, red with white top and matching interior, fully equipped.
$1995
See this auto at our new location on Maple Rd. (15 Mile) 1½ miles East of Woodward.
BIRMINGHAM
Chrysler-Plymouth

1966 PONTIAC 4 DOOR SEDAN, like new, 1 owner. FE 4-7311.

1966 PONTIAC, 4-door hardtop, good condition, $1795. 682-5173.

New and Used Cars 106

1966 PONTIAC Tempest, 6 cylinder, excellent condition, new tires, $1300. 338-0176, 749 Fourth Street.

1966 PONTIAC 9 passenger wagon, fully equipped. 673-3204.

1967 BONNEVILLE, factory air, many extras, $2950. 674-1209.

1967 LEMANS SPORT COUPE. 1931 Model-A coupe. 651-9340.

1967 PONTIAC
GRAND PRIX, has full power, tinted glass, Cordovan top, 1 owner new car trade, has big engine and 4 speed transmission, only $2688.
GRIMALDI CAR CO.
900 Oakland Avenue

1967 PONTIAC CATALINA, 2 door hardtop, auto., double power. exc., $2295. 642-3591.

1960 RAMBLER, AUTOMATIC. $125. Save Auto. FE 5-3278.

1963 RAMBLER, CLASSIC wagon, only $200. 334-7602.

1963 RAMBLER $350
Opdyke Hardware, FE 8-6686.

1964 RAMBLER AMERICAN, ecxellent condition, $500. FE 8-3124.

1965 RAMBLER, $895. "0" down, payments $7.88 week. Call Mr. Parks, MI 4-7500. Harold Turner Ford, Birmingham.

1965 RAMBLER, 9 passenger station wagon, blue, V8 radio, air conditioner, power steering, 40,000 mi. exc. condition, extra snow tires and wheels $1095. Call 625-4933.

1966 AMBASSADOR
4-door sedan, V-8 automatic, power steering, power brakes, factory air conditioning. A real sharp car.
$1695
Village
Rambler
666 S. Woodward
Birmingham
646-3900

1966 MALIBU SS convertible, 327 auto., console, power steering, new tires, $1400. 651-1983.

1c
SALE
BUY A NEW
1968 Javelin
2-Door Sedan for
$2469
AND HAVE YOUR CHOICE OF
Automatic
Transmission
or Radio for
1c
NOW AT
Village
Rambler
666 S. Woodward
Birmingham
646-3900

Would You Believe . . .
A NEW 1968
CHRYSLER 4 DOOR FOR
$2649.00
. . . You Will Believe It
WHEN YOU VISIT
BIRMINGHAM
CHRYSLER — PLYMOUTH
2100 W. MAPLE ROAD, TROY
642-7000

HILLSIDE
LINCOLN — MERCURY
A NAME THAT
MEANS A GREAT DEAL

1967 FORD Fairlane Sports coupe. Silver blue with matching interior. V-8, automatic, power steering and brakes, radio, heater, nearly new whitewalls. Hurry on this one.	$1795
1966 FORD Galaxie "500" Two-door hardtop. Turquoise in color with matching interior. V-8, automatic, radio, heater, whitewalls. See this beauty.	$1495
1967 COUGAR Two-door hardtop. Trafalgar blue with matching all vinyl interior. V-8, automatic, power steering and brakes, vinyl roof. Ford Motor Co. executive's car with balance of 5 years or 50,000 mile warranty.	$2495
1965 PONTIAC Bonneville Two-door hardtop. Metallic green color. All white vinyl interior, bucket seats, automatic, radio, heater, power steering, brakes and windows. Vinyl roof. Breeze into the countryside with this air conditioned beauty. One careful owner.	$1795
1965 FORD Fairlane Sedan. A Wellington blue beauty with matching interior. Looking for economy of operation? For real savings in price? Then feast your eyes on this one owner, low mileage, fine automobile. No money down, either.	$995
1965 PONTIAC Catalina Two-door hardtop. A lovely blue with matching interior. Automatic, radio, heater, power steering and brakes. Luxury at savings.	$1395
1967 MERCURY Monterey Two-door hardtop. Beautiful fawn gold with matching interior. Automatic, V-8, power steering and brakes, 6-way power seats, power windows. AM-FM radio, rear speakers, black vinyl top, spare never used. Ford Motor Co. executive's car with balance of 5 years or 50,000 mile warranty. A great buy.	$2395
1967 FORD Country Sedan Wagon. "390" engine, V-8, automatic, power steering, radio, heater, whitewalls. A really fine family car.	$2495

1250 Oakland 333-7863

MATTHEWS-
HARGREAVES

Vacation and Camping
JAMBOREE
– Now Going On –

1967 CHEVY
Malibu Sport Coupe
With V-8, automatic, power steering, radio, heater, whitewalls, factory warranty. Gold finish, Only—
$2295

1963 Chevy
Biscayne 4-Door
Sedan, with tropical turquoise finish. Nice throughout!
$795

1966 Malibu
Sport Coupe
With automatic, power steering, radio, whitewalls, vinyl top, and butternut yellow finish.
$1795

1962 BUICK
LeSabre 4-Door
Sedan, with automatic, power steering, brakes, radio, heater, cameo beige finish. Only—
$595

1965 CHEVY
Impala Sport Sedan
Automatic, radio, heater, power steering, silver mist finish.
$1395

1964 Chevy
Biscayne 4-Door
With 6 cyl. powerglide, radio, heater, whitewalls, tuxedo black finish.
$895

1964 Chevy
Impala Sport Coupe
With V-8, powerglide transmission, radio, heater, whitewalls, red finish.
$1295

1965 Ford
Custom 4-Door
Sedan, with automatic, V-8, radio, whitewalls, white finish.
$895

1964 CHEVY
Impala Wagon
9 passenger, with radio, heater, beige finish. Only—
$795

1966 Tempest
LeMans Sport Coupe
With automatic, radio, heater, whitewalls, vinyl trim, maroon finish.
$1545

1965 CHEVY
½-Ton Pickup
With a turquoise finish, needs some repairs. Only—
$895

1965 PONTIAC
Sport Coupe
With radio, heater, India Ivory finish. Only—
$1095

1966 Corvair
Sport Coupe
With 4 speed, radio, heater, whitewalls, midnight blue finish.
$1495

1966 CHEVY
Impala Sport Sedan
With V-8, turbo-hydramatic, power steering, brakes, factory air conditioning, willow green finish. Only—
$2095

1967 CAMARO
Real Nice Unit!
With V-8, automatic, power steering, buckets, radio, heater, whitewalls and royal plum finish. Only—
$2295

1967 T-BIRD
Landau 4-Door
With automatic, power steering, brakes, power windows, factory air conditioning, emerald green finish, black vinyl top. Only—
$3295

1965 Bonneville
4-Door Hardtop
With automatic, power steering, brakes, factory air conditioning. Tropical Turquoise finish.
$1995

1967 Chevy
Biscayne
With stick shift, and we have 3 to choose from—
$1695

1964 TEMPEST
LeMans Convertible
With V-8, automatic, power steering, radio, heater, whitewalls, midnight blue finish, white top. Only—
$1295

1967 FIREBIRD
Hardtop
With V-8, sporty bucket seats, radio, heater, whitewalls, black vinyl top and a sparkling royal plum finish. Only—
$2395

MATTHEWS-
HARGREAVES
Oakland County's Largest Volume Chevrolet Dealer
FE 4-4547 CHEVROLET 631 OAKLAND
Widest Selection of 'OK' Used Cars in Oakland County

L & V
Awning & Window
Everything in home improvement
335-2102 183 Montcalm PONTIAC

—Television Programs—

Programs furnished by stations listed in this column are subject to change without notice

Channels: 2—WJBK-TV, 4—WWJ-TV, 7—WXYZ-TV, 9—CKLW-TV, 50—WKBD-TV, 56—WTVS

"COOL IT"
with
Air Conditioning by
CHANDLER HEATING & COOLING
OR 3-5632 FREE ESTIMATES

Get our big pre-season deal on Lennox central air conditioning



STAMP OUT FAN-DANCING

Remember? Last summer you said, "Never again!" The fan juggling, heat, humidity and dust were just too much.

Do something about it now, BEFORE THE SUMMER RUSH.

Save on our special pre-season prices on famous Lennox central air conditioning. We want to keep our crews busy, so prices were never lower! Act now. It's later than you think.

Besides saving money, you'll get the *right* equipment and unhurried installation. And you'll be taking a big step toward Total Comfort which includes air conditioning, heating, electronic air cleaning, humidity control and air freshening.

Call now. No obligation.

LENNOX
AIR CONDITIONING & HEATING

KAST HEATING & COOLING CO.
580 Telegraph Rd.
at Orchard Lake Rd.
FE 8-9255

AVOID GARNISHMENT
Bunch all your bills . . . we can set up ONE PAYMENT you can afford.
Call 338-0333 or stop in at
DEBT Consultants of PONTIAC, INC.
814 PONTIAC STATE BANK BLDG.
No Obligation . . . Not A Loan
Open Saturday 9 A.M. to 12 Noon State Licensed and Bonded

ADD-A-ROOM



"DON'T WAIT TO REMODEL"



"Sy"

Home Improvement Is My Business . . .

Add beauty, increase the value of your home with a modern up-to-the-minute spacious family room for your growing family. See our distinctive plans and ideas with only the finest materials and on-the-job supervision for the best workmanship possible.

NO MONEY DOWN
FHA and BANK FINANCING

FREE PLANNING SERVICE

COMPLETE REMODELING SERVICE

AS LOW AS $4.95 PER WEEK

RECREATION ROOMS • KITCHENS • BATHROOMS
GARAGES • DORMERS • ALUMINUM SIDING

Deal Direct with Builder and Save!

Call Anytime . . .
MARCELL CONSTRUCTION CO.
FREE ESTIMATES
(No Obligation)
FE 8-9251
328 N. Perry, PONTIAC

MEMBER PONTIAC AREA CHAMBER OF COMMERCE
State Licensed Builder and Remodeling Contractor

WEDNESDAY NIGHT

6:00 (2) (4) (7) C — News, Weather, Sports
(9) R — Dennis the Menace
(50) R.C — Flintstones
(56) Friendly Giant

6:15 (56) Merlin the Magician

6:30 (2) C — News — Cronkite
(4) C — News — Huntley, Brinkley
(9) R — Gilligan's Island
(50) R — McHale's Navy
(56) R — What's New

7:00 (2) C — Truth or Consequences
(4) C — News, Weather, Sports
(7) C — News — Reynolds
(9) Movie: "13 Days to Die" (W. German, 1964) Thomas Alder
(50) R — My Favorite Martian
(56) No Doubt About It

7:30 (2) R C — Lost in Space — A bandit captures Will in an effort to ransom a beautiful ice princess from the Robinsons.
(4) R C — Virginian — A polished thief steals $100,000 of Shiloh money.
(7) R C — Avengers — "You Have Just Been Murdered"
(50) R — I Love Lucy
(56) (Debut) India! My India! — First of a four-part autobiographical journal of a man who returns to his native India after 17 years of self-imposed exile in England.

8:00 (50) R C—Hazel
(56) R — Tangled World

8:30 (2) R C — Beverly Hillbillies — Jethro uses the backyard swimming pool to practice Navy frogman antics.
(7) C — Dream House
(50) R — Honeymooners
(56) R — U.S.A.

8:55 (9) C — News — Daly

9:00 (2) R C — Green Acres — Oliver fights taxation without representation.
(4) C — Music Hall — Singer John Davidson is guest host for the first of three summer specials. Guests include Oscar-winning Estelle Parsons, comic Pete Barbutti and Harpers Bizarre.
(9) R — Twilight Zone

TV Features

INDIA! MY INDIA!, 7:30 p.m. (56)

MUSIC HALL, 9 p.m. (4)

'LAURA,' 9 p.m. (7)

BLACK JOURNAL, 9 p.m. (56)

PORTRAIT OF A STAR, 10 p.m. (2)

(7) R C — (Special) "Laura" — This drama special stars Lee Bouvier, Robert Stack
(50) R — Perry Mason
(56) C — (Special) Black Journal — First in a series of an experimental black magazine of the air, designed to provide Negroes and whites with a continuing view of what's going on in black America. Included in tonight's program are a satire by Godfrey Cambridge and an address by Coretta King, widow of the slain civil rights leader.

9:30 (2) R C — He and She — Jack Cassidy takes center stage as "Jetman" is made into a musical comedy.
(9) R — Gideon's Way — "The Wall"

10:00 (2) C — Portrait of a Star — Filmed profile of Robert Mitchum.
(4) R C — Run for Your Life — A frightened young opera star asks Paul to protect her.
(50) C — Les Crane
(56) R — Innovations

10:30 (9) (Special) Square World — A potpourri of sketches by British comic Michael Bentine.
(56) Skoda Master Class

11:00 (2) (4) (7) (9) C — News, Weather, Sports
(50) Alfred Hitchcock

11:30 (2) C — Movie: "The Blackmailers" (Mexican, 1961) Manuel Benitez
(4) C — Johnny Carson
(7) C — Joey Bishop
(9) Wrestling — Windsor
(50) R — Movie: "Underground" (1941) Jeffrey Lynn

12:30 (9) Window on the World

1:00 (4) Beat the Champ
(7) News

1:30 (2) R — Dobie Gillis
(4) C — PDQ

2:00 (2) R — Highway Patrol

2:30 (2) C — News

THURSDAY MORNING

6:00 (4) Classroom

6:10 (2) TV Chapel

6:15 (2) On the Farm Scene

6:20 (2) News

6:30 (2) U. of M. Television
(4) C — Ed Allen

7:00 (2) C — Woodrow the Woodsman
(4) C — Today
(7) C — Morning Show

7:55 (9) Morgan's Merry-Go-Round

8:00 (2) C — Captain Kangaroo
(7) Adventure Time

8:30 (7) R — Movie: "This Love of Ours" (1945) Merle Oberon, Claude Rains
(9) C—Bonnie Prudden

9:00 (2) — Merv Griffin
(4) C—Steve Allen
(9) C—Bozo

9:10 (56) Let's Read

9:30 (56) American History

9:55 (56) Spanish Lesson

10:00 (4) Snap Judgment
(7) C — Virginia Graham
(9) R — Hawkeye

10:10 (56) Of Cabbages and Kings

10:25 (4) C — News

10:30 (2) R — Beverly Hillbillies
(4) C — Concentration
(7) C — Dick Cavett
(9) Friendly Giant
(50) C — Jack La Lanne

10:35 (56) Geography

10:45 (9) Chez Helene

11:00 (2) R — Andy of Mayberry
(4) C — Personality
(9) Mr. Dressup
(50) C — Kimba

11:05 (56) Art Lesson

11:25 (9) Pick of the Week

11:30 (2) R — Dick Van Dyke
(4) C — Hollywood Squares
(50) R — Little Rascals

11:50 (56) — Arithmetic for Teachers

11:55 (9) News

THURSDAY AFTERNOON

12:00 (2) (4) C — News, Weather, Sports
(7) R — Bewitched
(9) Lunchbox Date

12:25 (2) C — Fashions

12:30 (2) C — Search for Tomorrow
(4) C — Eye Guess
(7) C — Treasure Isle
(9) R Movie: "The Vanquished" (1953) John Payne, Jan Sterling
(50) R—Movie: "Juke Girl" (1942) Ann Sheridan, Ronald Reagan

12:35 (56) Tell Me a Story

12:45 (2) C — Guiding Light

12:50 (56) Let's Read

12:55 (4) C — News

1:00 (2) C — Love of Life
(4) Match Game
(7) C — Dream House

1:10 (56) Sets and Symbols

1:25 (2) C — Carol Duvall

1:25 (2) News
(56) Geography

1:30 (2) C — As the World Turns
(4) C — Let's Make a Deal
(7) C — Wedding Party

1:55 (56) American History

2:00 (2) C — Love Is a Many Splendored Thing
(4) C — Days of Our Lives
(7) C — Newlywed Game

2:20 (56) Mathematics for You

2:30 (2) C — House Party
(4) C — Doctors
(7) C — Baby Game
(50) R — Make Room for Daddy

2:45 (56) Spanish Lesson

2:55 (7) C — Children's Doctor

3:00 (2) C — Divorce Court
(4) C — Another World
(7) C — General Hospital
(9) C — Pat Boone
(50) R C — To Tell the Truth
(56) C — Social Security

3:15 (56) World Traveler

3:25 (50) C — News

3:30 (2) C—Edge of Night
(4) C — You Don't Say
(7) C — Dark Shadows
(50) C — Captain Detroit
(56) R — Dog's Life

4:00 (2) C — Secret Storm
(4) C — Woody Woodbury
(7) C — Dating Game
(9) C — Swingin' Time
(56) Film Feature

4:30 (2) — Mike Douglas
(7) R — Movie: "They Were Expendable" (1945) John Wayne, Robert Montgomery, Donna Reed, Ward Bond (Part 1)
(50) R — Three Stooges
(56) What's New

5:00 (9) Bozo
(50) R — Little Rascals
(56) Misterogers

5:30 (4) C — George Pierrot — "Holiday in Russia"
(9) C — Fun House
(50) R — Superman
(56) TV Kindergarten

Permit Is Sought

WASHINGTON (AP) — The Fedral Communications Commission announced Tuesday receipt of an application for a permit for an FM station in Saginaw, Mich., to operate on 107.1 megacycles.

The application was filed by Clark Broadcasting Co., headed by Earl L. Clark of Detroit.

Shelley Struggling to Drop Pounds She Had Picked Up

By EARL WILSON

NEW YORK — The Weight-Lifters are at it again.

By Weight-lifters, I mean people who lift their own overweight, and I guess I'm one, or—as I say when I sometimes look at myself—perhaps two. Shelley Winters is one of us and I was much encouraged lately when I found her so sincerely struggling to take off a few pounds so she would look good in, or under, a towel in a massage scene in a picture called "The Mad Room."



WILSON

So the glamour girls and Oscar winners struggle with this problem like everyone else.

"I've taken off 22 pounds," Shelley was telling me gleefully the other day at the Americana.

She was on the phone to Hollywood asking her agents if they could delay filming a scene for at least a week so she could get thinner.

★ ★ ★

"It means a lot to me," Shelley said. "All my life I've had a weight problem . . . because I like to eat . . . and I like to cook . . . and after I cook, I like to eat even more."

"I've taken roles where I had to be heavy, and people said, 'Isn't she wonderful? She put on weight for a part.' But actually I liked it.

"Lately, though, I've gone up quite high . . . to 155 . . . and I've also developed something called Achilles tendonitis, that golfers get around ankles, and now the doctors have thrown the book at me."

THE MIDNIGHT EARL . . .

Bobby Kennedy recently gave a California pop-art poster maker permission to use his portrait on a poster. He pointed to one showing **Richard Burton** and told the artist, "If you can make me look like him, that'll be fine."

Robert Mitchum (whose new film is "Anzio!") told his agent not to make any deals for a few months—he wants to visit Vietnam again . . . A famed actor, asked by his company which friends he wanted at his movie premiere, answered: "I have no friends" . . . **Sugar Ray Robinson** sat in on drums at **Lionel Hampton's** Riverboat opening.

★ ★ ★

TODAY'S BEST LAUGH: Joe E. Lewis claims you haven't really had a hangover till you've stayed in your room because you were afraid your head wouldn't fit through the door.

WISH I'D SAID THAT: "Girls"—that's what women over 40 call each other.

REMEMBERED QUOTE: "Stock market advice: The bulls win sometimes, the bears win sometimes, but the hogs always lose."

EARL'S PEARLS: June is that exciting month when the kids are almost finished with school, your vacation plans are all made, and the road gangs are out ripping up the highways.

Bob Hope just signed for his sixth year on NBC-TV for Chrysler. "Six years!" he marveled. "In Hollywood that's equal to three and a half marriages!" . . . **That's earl, brother.**

(Publishers—Hall Syndicate)

A Look at TV

Shows Hit Sour Notes

By RICK DU BROW

HOLLYWOOD (UPI) — That coast-to-coast thud you heard on network television Tuesday night was the signal that summer's musical - variety replacement series have arrived with a vengeance.

CBS-TV presented a new one-hour series called "Showtime," and NBC-TV countered with a 30-minute entry named "Showcase '68," and the proceedings were every bit as thrilling as the titles.

★ ★ ★

"Showtime," which replaces the Red Skelton program for the summer, is produced in London, for the American audience, which means it's really not here nor there, but rather a show without a country. Swinging London it ain't. Maybe they like it somewhere in the mid-Atlantic.

There are guest-star hosts each week for this series, and the first was Shelley Berman, a comedian with a sharp sense of focus who, alas, found himself on a program with no focus at all. It affected him, and he wasn't the same Shelley we know, as he opened with a dreadful monologue about London time and failed to recover.

DATED BANDS

There were also a dated jazz band, a cocal - instrumental-group from Paraguay, a German juggler and two British singers, Shirley Bassey and Matt Monroe. I have always heard good things about Miss Bassey, but the way she strained and hollered her way through "If Ever I Would Leave You" made one wonder. Pity.

Future hosts will include George Gobel, Phyllis Diller, Eddy Arnold, Liberace, Steve Allen, Juliet Prowse, Godfrey Cambridge, Frank Fontaine and Terry — Thomas. Terry, or Thomas, or Terry-Thomas, whatever you call him, is British. How did he sneak in there?

"Showcase '68" is an imaginative idea, executed with no imagination at all. The notion of presenting professional regional entertainers in their first national television outings is a wise way to uncover some talent for the networks. But the format is stone-age television.

★ ★ ★

A regular host, Lloyd Thaxton, who used to have a syndicated series in which he did panomine mouthings of hit records and the like, introduces the acts, and that's all.

★ ★ ★

One group, the Jade Set, rocked and ruined "Summertime." A few acts were enjoyable, including the Craig Hundley jazz trio, composed of amazingly young boys. But all in all, the show came across like a sort of semipro version of the long-running "Amateur Hour."

Truth

ACROSS
1 Circumstances of a case (law)
6 Material for discussion
10 Fierce ape
11 Feminine name
14 Showy
15 In fact
16 Lifetimes
17 Smooth
19 Piece out
20 Legal wrongs
22 Organic compound
24 Fly high
26 Elbe tributary
29 At the stern (naut.)
32 Ray
34 Capital of Peru
35 Italian coin
37 Cicatrix
39 Incision
40 Case for needles
41 Roman date
43 Area
46 Treat with mercy
50 Timber tree
52 Beams of light
54 Mental image
55 Subdue
57 Truthful
59 Artificial passage for water
60 Accommodates
61 Meadows
62 Dissolves

DOWN
1 City in North Dakota
2 Masculine appellation
3 Shores
4 Little child
5 Pirate's weapon
6 Defies
7 Catkin
8 Fragrant beverage
9 Having a hypersensitivity
10 Water-going vessel
12 Family (coll.)
13 Indeed
18 Truthfulness
21 Weep loudly
23 Conger
25 Roman bronze.
27 Flightless bird
28 Rodent
29 Malt brew
30 Suitable
31 Veridical
33 Insane
36 Ventilate
38 Legal matter
42 Of backbone
44 Betel palm
45 Walking sticks
47 Highly skilled
48 Reposes
49 Consumes food
50 Beast of burden
51 The sun
53 Fake
56 Bind
58 Poetic form

Answer to Previous Puzzle

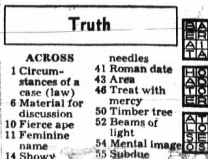

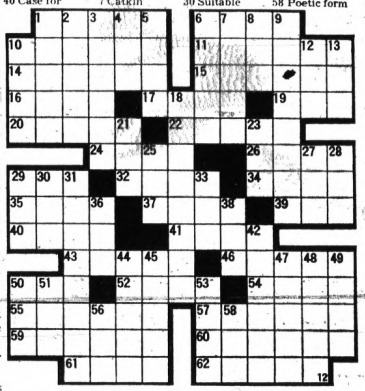

BLACK & WHITE PICTURE TUBES $1.00 PER INCH Standard Sizes
COLOR TV REPAIRS Call For Immediate Service



LIBERTY ELECTRONICS
1500 Williams Lake Rd. 673-9760

Sears
SEARS, ROEBUCK AND CO.



Phone FE 5-4171 for FREE ESTIMATE

INSTALLED Chain Link FENCING

Privacy and Protection for Your Property

Sears, Roebuck and Co.
154 N. Saginaw in Pontiac

Don't Move . . . IMPROVE!

ADD-A-ROOM



BUILD NOW . . . AVOID THE RUSH!

Special Prices Now!

As Low As $19.95 Per Month

BATHROOMS ★ BEDROOMS ★ REC ROOMS ★ ATTICS ★ KITCHENS

New Ideas — The Finest Materials and Craftsmanship



Ladies . . .
THE KITCHEN OF YOUR DREAMS

Transform your present dreary old workshop to a modern kitchen of convenience, beauty and sheer delight. New cabinets in many styles and colors. Formica tops. The newest in floor coverings. All electrical and plumbing work included.

As Low As $2.50 Per Week For All This Convenience and Happiness

FREE
Estimates And Planning Decorator Service

FOR FAST SERVICE CALL NOW!

Everything In Modernization
DORMERS • FAMILY ROOMS • STORM WINDOWS • AWNINGS
ROOFING • EVEASTROUGHING • PORCH ENCLOSURES
GARAGES • ALUMINUM AND VINYL SIDING

C. Weedon Construction Co.
In Pontiac Since 1931

1032 West Huron Street — Pontiac
2 BLOCKS WEST OF TELEGRAPH
DAYS, NIGHTS AND SUNDAYS FE 4-2597
Member Pontiac Area Chamber of Commerce

—Radio Programs—

WJR(760) WXYZ(1270) CKLW(800) WWJ(950) WCAR(1130) WPON(1460) WJBK(1500) WHFI-FM(94.7)

TONIGHT

6:00—CKLW, Tom Shannon
WJR, News, Sports
WWJ, News, Sports
7, Newscope
WJBK, News, Hank O'Neil
WCAR, News, Ron Rose
WPON, News, Phone Opinion
WHFI, Don Bosco
6:30—WWJ, Today in Review, Emphasis
WJR, Business Barometer
7:00—WWJ, News, Sportsline
WPON, News, John Irons
WCAR, News, Rick Stewart
WJBK, News, Tom Dean
6:40—WJR, Time Traveler
6:45—WJR, Lowell Thomas
6:55—WJR, Autoscope
WJR, World Tonight
7:15—WJR, Business Report
7:20—WJR, World Wide Sports
WJR, Reasoner Report
7:30—WXYZ, News, Dave Lockhart
7:35—WJR, Music Fanfare, Tiger Beat
7:55—WJR, Tiger Baseball
9:00—WHFI, Tom Coleman
CKLW, Scott Regen
10:45—WJR, Music for Mod, ems
11:00—WJR, News
11:15—WJR, Sports Final
11:30—WWJ, Death Notices, Overnight
WJR, Music Till Dawn
12:00—WXYZ, News, Jim Davis
CKLW, Frank Brodie
WCAR, News, Wayne Phillips
WJBK, Nightline

THURSDAY MORNING

6:00—WJR, Music Hall
WXYZ, News, Martin & Howard
WCAR, News, Bill Delzell
CKLW, News, Chuck Morgan
WPON, News, Arizona Weston
WJBK, News, Marc Avery
6:30—WWJ, Morrie Carlson
7:00—WHFI, Gary Pureca
WPON, News, Bill King
8:00—WJR, News, Sunnyside
9:00—WJR, News, Jack Harris
WWJ, News, Ask Your Neighbor
WHFI, Uncle Jay
CKLW, Mark Richards
10:00—WJBK, News, Conrad Patrick
WXYZ, News Johnny Randall
WPON, News, Jerry Whitman
WCAR, News, Rod Miller
WJR, News, Music
11:00—WJR, News, Kaleidoscope
WHFI, Jim Zinser

THURSDAY AFTERNOON

12:00—WWJ, News, Emphasis
WJR, News, Farm
CKLW, Jim Edwards
12:30—WWJ, Marty McNeeley
WXYZ, News, Don McNeill
1:00—WJR, News, Fanfare
1:15—WJR, Tiger Beat, Baseball
1:30—WXYZ, Johnny Randall
3:00—WPON, News, Pat Appolson
WHFI, Bill Lynch
WJR, News, Dimension
3:05—WCAR, News, Ron Rose
WJBK, News, Hank O'Neil
CKLW, Mike Rivers
WWJ, News
WXYZ, News, Dick Purtan
4:00—WJR, Scores
4:15—WJR, Music Hall
5:15—WPON, Lum 'n' Abner
5:30—WPON, Pat Appolson

SEARS COLDSPOT SPECTACULAR SALE!

Sears

SEARS, ROEBUCK AND CO.

Don't Miss This One-Time-Only Savings Opportunity! Wide Selection of Air Conditioners, Dehumidifiers, Refrigerators and Freezers All at Spectacular Savings Now!

✔Check These Values



14 Cubic Foot Refrigerator

Sears Low Price **$187**

3.8 cu. ft. freezer section. Easy-to-clean porcelain-on steel interior. Crisper, freezer door shelf. Left hand door.



Bottom Freezer 14 Cubic Feet

Refrigerator-Freezer **$197**

4.8 cubic-foot freezer section has full - width shelf and sliding basket. Porcelain-on steel easy-clean interior.



18.5 Cu. Ft. Refrigerator

Frostless Side-by-Side **$349**

Less than 32" wide. Choice of white or coppertone finish. Porcelain-on-steel interior, crisper, meat keeper.

35 3/4" Wide . . . Side-by-Side Frostless

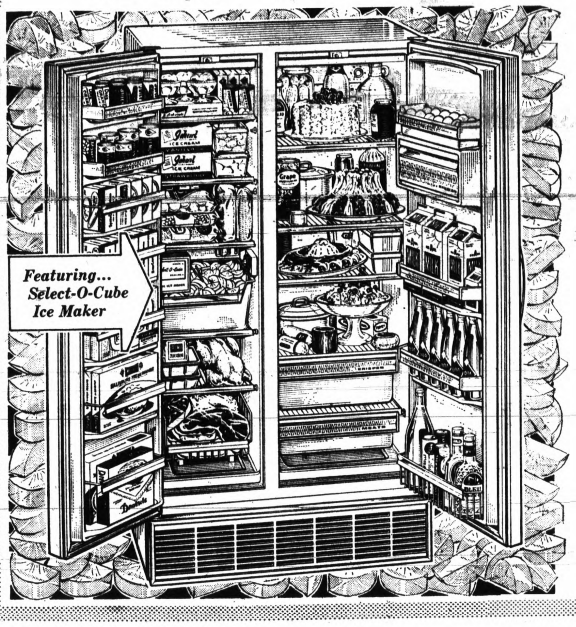

21.2 Cu. Ft. Refrigerator with Ice Maker

Sears Low Price

479.88

Choice of White, Coppertone or Avocado

- Select-O-Cube Automatic Ice Maker . . . just dial size
- No defrosting ever . . . in either 318-lb. capacity freezer or refrigerator
- Porcelain-on-steel interior, crisper, meat keeper
- This wide-by-side refrigerator rolls out for easy cleaning.

A totally flexible refrigerator with separate controls. Spacemaster shelves make your Coldspot more convenient, give you more useable space. Power Miser cuts operating costs.

Installation of Ice Maker Extra

Sears Refrigerator Dept.

✔ Check These Values

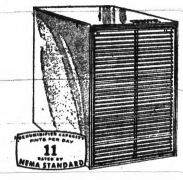

11 Pt. Automatic Dehumidifier

Sears Low Price **$59**

Can remove 11 pints of water from the air every 24 hours. Stops moisture damage in your home.

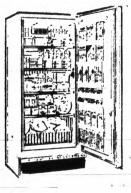

17.4 Cu. Ft. Upright Freezer

Stores 600 Lbs. **239.88**

Glide-out bottom basket—stores big, bulky items. Adjustable cold control. Grille-type shelves.

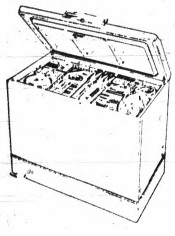

17.2 Cubic Ft. Chest Freezer

Stores 600 Lbs. **209.88**

Separate fast-freeze section. Thinwall foam insulation saves space. Adjustable cold control.

Sears Freezer-Dehumidifier Dept.

Super-Quiet Cooling

6,000 BTU Bedroom Air Conditioner

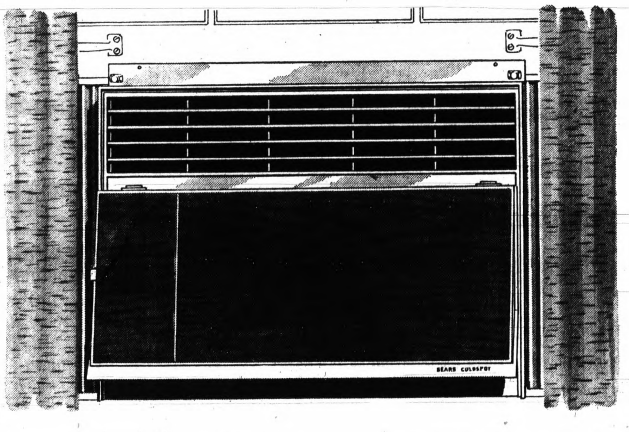

Sears Low Price

149.88

No Money Down on Sears Easy Payment Plan

- Can be moved from room to room
- Quick-Mount installation — installs in seconds.
- Three Fan speeds designed for the right cooling at the right time.

360° Air-Flow Adjustment sends air wherever it's wanted . . . left, right, up, down, even into the next room.

5,000 BTU Air Conditioner 99.88

Sears Care Service is as near as your phone! Sears Factory-Trained Specialists Assure You Service Satisfaction with Personalized, Professional Care . . . We Service What We Sell, Wherever you Live or Move in the U.S.A.

NO MONEY DOWN
On Sears Easy Payment Plan
Up to 3 Years to Pay — Ask Salesman for Details
You Can't Do Better Than Sears

Refrigerator Guarantee
Free service and parts for 5 years from sale if defect occurs in sealed refrigerant system. Free service and parts if any other part proves defective within one year of sale.

Open Monday, Thursday, Friday, Saturday 9 to 9, Tuesday, Wednesday 9 to 5:30

Sears SEARS, ROEBUCK AND CO.

Downtown Pontiac • Phone FE 5-4171

OPEN DAILY 10 TO 10
SUNDAY 11 TO 6

WED., THURS., FRI., SAT.

Kmart®

A Division of the S. S. Kresge Company with Stores throughout the United States, Canada and Puerto Rico

SSK

Remember Father's Day-Sunday, June 16th

BIG DADDY DISCOUNT SALE

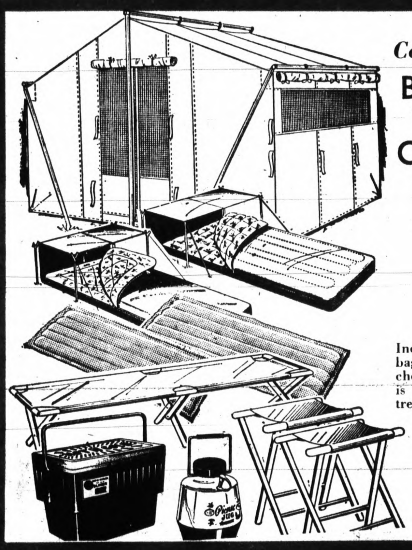

Complete Outfit For Two

BIG SAVINGS ON THIS COMPLETE CAMPING OUTFIT

Our Reg. 110.62

99.97

4 Days Only

Includes: 8'x10' cottage tent, two sleeping bags, two folding cots, a hard side cooler chest, picnic jug, and camp stool. Tent is heavy cotton drill canvas, weather-treated.



LIMITED TIME ONLY!

SAVE ON MEN'S "NEVER-PRESS" WALK SHORTS

Our Reg. 3.47–3.97 **$3**

Our Reg. 4.97 **$4**

4 Days Only

Special prices on a large selection of permanent press shorts in polyester/cotton blends and cotton poplin. Select from 19 ever-popular and new colors. Also, handsome tatersalls, plaids. 28-42.



NEW LOWER PRICE ON AUTO VACUUMS

Our Reg. 9.97
4 Days Only **8.88**

Keep your car as clean as your home! Vacuum plugs into cigarette lighter. Weighs less than two pounds. 16-ft. cord reaches furthest areas. Full two-year guarantee.

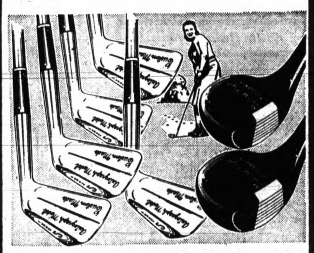

MATCHED 7-PC. GOLF SET

Our Reg. 26.96
4 Days Only **19.97**

"George Fazio" set includes 2 woods with two color face insert and triple chrome plated 4 irons and putter. All clubs have rubber grips and chrome stepdown shafts. *Limit 1 Set.*

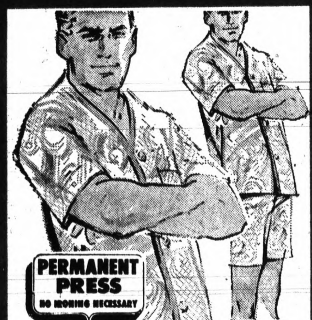

MEN'S NEVER-IRON SUMMER PAJAMAS

Our Reg. 3.47
4 Days Only **2 pr. for $5**

Easy care pajamas that are permanent press, 65% Dacron® polyester/35% cotton; with short sleeves, knee length bottoms. Blues, grays, tans, greens, in solids, patterns. A-B-C-D.

®DuPont trademark



PICTURE DAD IN A GIFT HAMMOCK!

Our Reg. 12.88
4 Days Only **9.86**

Gift of comfort, for dad on his day! Self standing, portable hammock needs no trees. Approx. 6½'x3'; complete with pillow. Tangerine or green with white fringe. Limit 1.

GLENWOOD PLAZA CORNER NORTH PERRY AT GLENWOOD

OPEN DAILY 10 TO 10; SUNDAY 11 TO 6

WED., THURS.

BIG DADDY kmart DOOR BUSTERS



With Permanent Press, Soil Release

DACRON® COTTON SPORT SHIRTS

372 Only

Our Reg. 2.97

1.97 *Charge It*

With 2 Pockets, pearlized buttons. Colors. Sizes S-M-L.

* DuPont T.M.



A Father's Day Gift He'll Really Welcome

'GEORGE FAZIO' 7-PC. GOLF SET

While Quantity Lasts

Our Reg. 26.96

19.97

This matched quality-crafted set includes No. 1-3 woods, 3-5-7-9 and putter in irons. All with chrome step-down shafts.

Limit: 1 set Per Customer

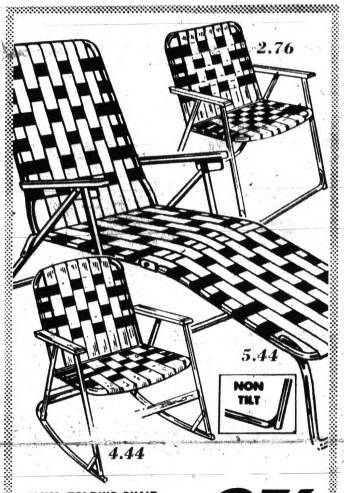

ALUM. FOLDING CHAIR
Our Reg. 2.96
2.76
Non - tilt chair with 6x6x4 poly webbing. Colors.

ALUM. FOLDING CHAISE
Our Reg. 5.96
5.44
26¼"W x 74"L, 7x16 poly webbing and non-tilt frame.

ALUM. FOLDING ROCKER
Our Reg. 4.94
4.44
6x4x4 poly webbing, 15½" H, overall W 23¼". Colors.

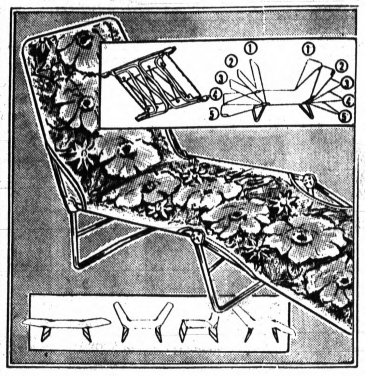

Relax This Summer On a

5 POSITION FABU-LOUNGE

While Quantities Last

Our Reg. 9.97

8.88

Opens to 75"x24", folds to 28"x-21"x3" size. Features galvanized tubular steel frame; cotton material cover. Both ends adjust up and down to 5 positions.



For Lasting Protection

7-OZ.* SIZE RIGHT GUARD

Discount Price

79¢

While Quantity Lasts

Effective family deodorant.

Limit 2 Per Customer—None sold to dealers

* Avoir



Gives A Deep Even Tan

COPPERTONE SUNTAN LOTION

Discount Price

99¢

While Quantity Lasts

4-Oz.* Plastic Bottle

Limit 2 Per Customer—None sold to dealers

* Fluid Oz.

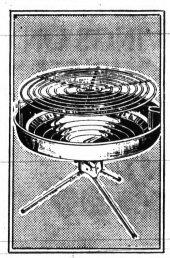

Sturdily Constructed

18" TABLE TOP GRILL

Our Reg. 1.88

1.57

While Quantity Lasts

Burn-resist leg triangle.

Limit 1 Per Customer

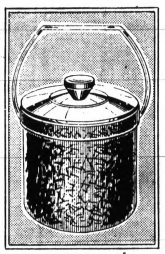

Fiberglas® Insulated

BIG 3-QUART ICE BUCKET

Our Reg. 5.33

3.66

While Quantity Lasts

8½x7½", fully insulated

* Fiberglas glass Owens Corning Corp. TM

Limit 1 Per Customer

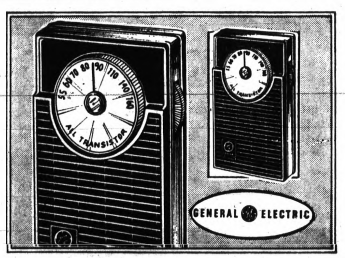

GE 6-TRANSISTOR RADIO

While Quantity Lasts

Discount Price

3.97

6-transistor radio comes with case, earphone, 9-volt battery.

Limit 1 Per Customer —None sold to dealers

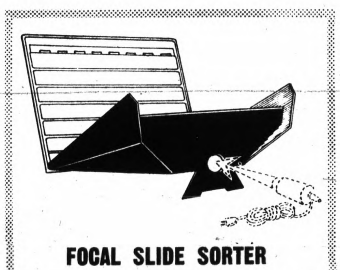

FOCAL SLIDE SORTER

While Quantity Lasts

Our Reg. 3.97

1.97

35 slide capacity. Light penetrates front for easy viewing.

Limit 2 Per Customer

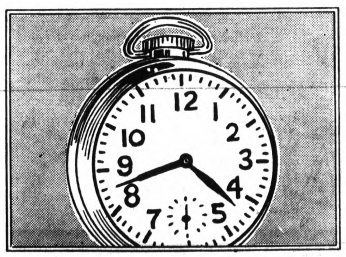

"BULLSEYE" POCKET WATCHES

While Quantity Lasts

Our Reg. 2.57

1.96

Save on a pocket watch from Westclox® Specially priced.

Limit 2 Per Customer

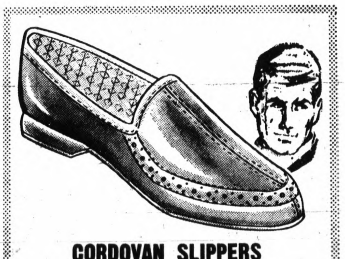

CORDOVAN SLIPPERS

While Quantities Last

Our Reg. 1.97

1.60

Soft vinyl uppers. Padded soles. Sizes to 12.

Limit 2 Pr. Per Customer



4-PC. TRAY TABLE SET

While Quantity Lasts

Our Reg. 4.97

2.97

Set contains 4 king-size trays on easy-roll stand.

Limit 1 Per Customer —None sold to dealers



ALUMINUM FOLDING BED

While Quantity Lasts

Our Reg. 11.96

9.86

27x74" bed with heavy 1" tubing and 2" thick mattress.

Limit 1 Per Customer



22" METAL ICE CHEST

While Quantity Lasts

Our Reg. 12.96

8.96

Chest holds 70 lbs. of ice. Polystyrene bead insulation.

Limit 1 Per Customer

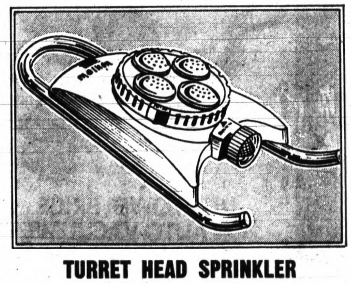

TURRET HEAD SPRINKLER

While Quantity Lasts

Our Reg. 2.96

2.16

Turn the turret, this Melnor® sprinkler waters 4 different lawn shapes.

Limit 1 Per Customer

Regular Kmart shoppers save hundreds of dollars every year.

GLENWOOD PLAZA CORNER NORTH PERRY AT GLENWOOD

OPEN DAILY 10 to 10, SUN. 11-6

Kmart

A Division of the S. S. Kresge Company with Stores throughout the United States, Canada and Puerto Rico

WED., THURS., FRI., SAT.

"Big Daddy" Storewide Discounts



A 3.33

B. 3.33

$2

$2

Casual Summer Styles

T-STRAPS, BOAT SHOES

4 Days Only **3.33**

Our Reg. 4.97 With heavy cotton duck canvas uppers. 7-12.

Our Reg. 3.88 Leather 2-band sandals. Sizes 7-12.

Popular Cloth Casuals

OXFORDS AND SLIP-ONS

Our Reg. 2.96 4 Days **2.00**

Cloth casual shoes feature bouncy cushioned insoles, rubber soles and heels. Combines cool wear and easy walking. In black. Sizes 7 to 12. Charge It!

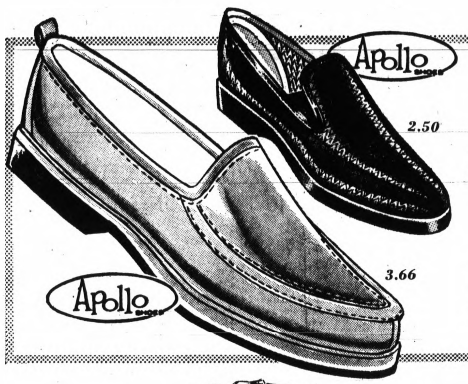

2.50

3.66

NYLON MESH STEP-INS

Our Reg. 2.96 4 Days Only **2.50**

Cool as a breeze. Hi-tongue, twin gore step-in. Cushioned insoles, rubber soles, heels. Black, natural, loden. 7 to 12.

MOCS IN SOFT VINYL

Our Reg. 4.88 4 Days Only **3.66**

English vamp moc slippers feature gold-color tricot covered polyfoam linings. Canoli tan. Sizes to 12.

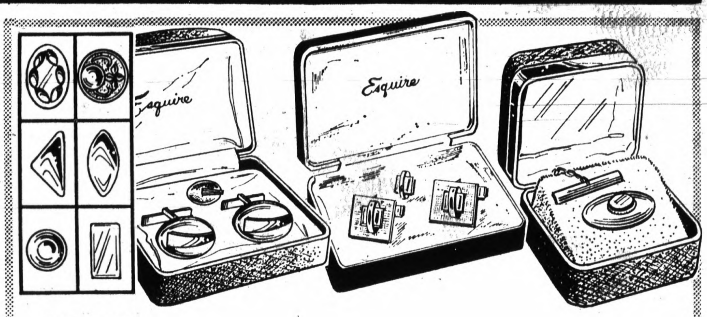

MEN'S JEWELRY SETS FOR GIVING

Our Reg. 1.17 4 Days Only **88¢**

Cuff links and matching tie clip or tie tac; jewel box. 120 types.

Our Reg. 2.96 4 Days Only **1.96**

Links plus matching clip or tac; gold color, rhodium finish. 120 styles.

BOXED TIE TAC

Our Reg. 1.17 4 Days Only **88¢**

Tailored, novelty, stone styles; gold color, rhodium finish. Gift boxed.

$1 OFF

Regular Kmart Price

WATCHBAND TRADE-IN SALE!

Kmart will give you $1 off the purchase price of a new expansion band, in return for your old one. Choose from famous brand styles for men and women.

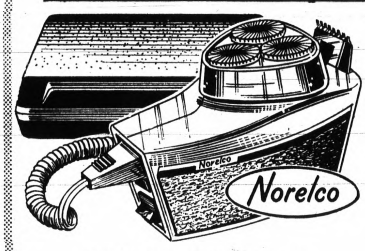

NORELCO ELECTRIC SHAVER

Kmart Price Charge It! **19.96**

Triple-head speedshaver at a fantastic low price! Famous Microgroove® "floating heads"; pop-up trimmer; coil cord. In metal travel case. Charge It!

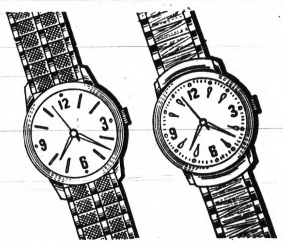

MEN'S JEWELED WATCHES

Our Reg. 15.88 4 Days Only **11.88**

A Father's Day gift he'll remember several times a day! Fine 17 and 21 jewel watches . . . in handsome styles . . . all at terrific savings! Just charge it!

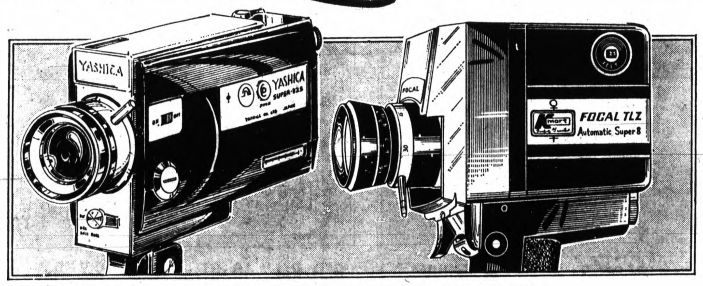

"CUSTOMER COMPARISON" MOVIE CAMERA EVENT

Your Choice: Our Reg. 79.88 YASHICA Super 8 No. 825 Our Reg. 69.88 FOCAL TLZ No. 01-77

69.88 *Charge It*

Come in, compare cameras, and see how Kmart saves you money on both! See equivalent features on both. Kmart Focal comes with deluxe case.

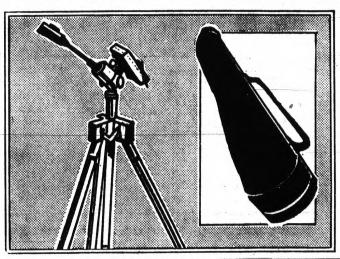

COMPACT FOLDING TRIPOD

Our Regular 5.88 4 Days Only **4.88**

Eight-section tripod features geared elevating center post, and three-way lock. Tripod extends to 46" and closes to 11". Polished chrome finish. Comes with carrying case. Charge It!

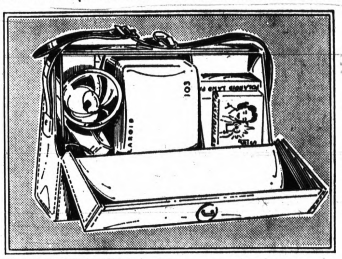

CAMERA EQUIPMENT CASE

Our Regular 5.77 4 Days Only **4.88**

Attractive, sturdy-built case accommodates Polaroid cameras, plus film packs, flashbulbs and all accessories. Front drops down for easy accessibility. In Kmart's Camera Dept. Save!



MASTERWORKS AM/FM RADIO

4 Days Reg. 28.78 **23.74**

10-transistor portable operates on AC current or 4 batteries.

6 Band Transistor 59.57

Give Dad The

'BIG SOUND' FM/AM RADIO

Kmart Price

26.88 *Charge It*

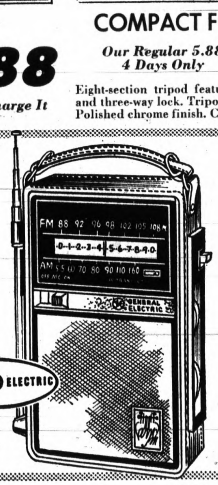

15-transistor portable with AFC tuning; 2-antennas; four "AA" batteries. Terrific value!

G. E. CASSETTE RECORDER IS SIMPLE TO USE

Kmart Price

36.66 *Charge It*

For entertainment, school, office! Comes with 60-min. blank cartridge, mike and pouch. Compact size. Just snap in cartridge to play.

Model M8320



Shop Tonight! We're open daily till 10 p.m.; Sunday 11-6

GLENWOOD PLAZA CORNER NORTH PERRY AT GLENWOOD

OPEN DAILY 10-10; SUN. 11-6

WED., THURS., FRI., SAT.

Kmart

A Division of the S. S. Kresge Company with Stores throughout the United States, Canada and Puerto Rico

EK

"Big Daddy" Storewide Discounts

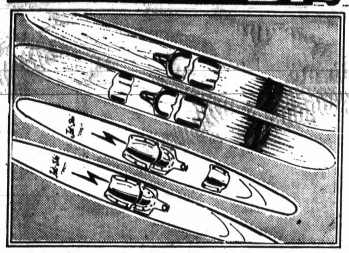

ADULT and JR. WATER SKIS

ADULT SIZE **11.97** JUNIOR SIZE **9.97**

Our Reg. 14.97 *Our Reg. 11.97*

Full size adult ski, adjustable binding, large heel, select wood. Pre-teen skis feature enamel finish and soft adjustable bindings.



ADULT SIZE LIFE VEST

Our Reg. 2.82
4 Days Only
2.47

A safety must for skiing or boating. All vests are U.S. Coast Guard approved and Kmart guaranteed. Orange color for added safety.
CHILD'S LIFE VEST . . . REG. 2.45 . . . . . 1.99

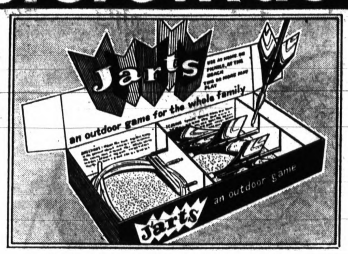

FAMILY FUN LAWN GAME

Discount Price
4 Days Only
5.97

Any member of the family, young or old, will enjoy the unique "Jart" lawn game. Consists of 4 darts and 2 targets. Toss like horseshoes — they stand in the ground. Completely weatherproof.

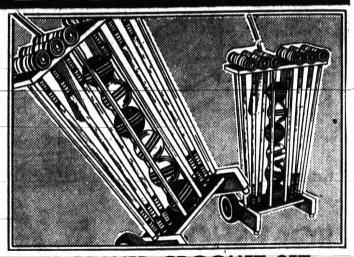

6 PLAYER CROQUET SET

Our Reg. 9.97
4 Days Only
8.87

The alltime "classic" outdoor lawn game. Set features mallets and balls of select woods in natural finish with color coded stripes. Steel wickets and roll-away storage cart included.



VINYL SAFETY SKI BELTS

2.47

Our Reg. 2.94 — 4 Days

Rot, crack and peel resistant. Long-life plastic web.

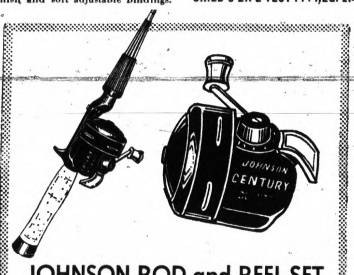

JOHNSON ROD and REEL SET

Our Reg. 19.47
4 Days Only
16.67

Outstanding outfit featuring Johnson's famous "Century" reel with dual anti-reverse, selecto-dial drag and 300 ft. of 6 lb. mono line. Teamed with a 6 ft. 2-piece solid glass rod.

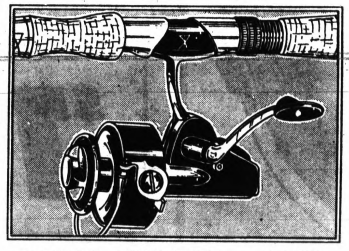

GARCIA SPIN ROD and REEL

Our Reg. 16.97
4 Days Only
14.97

Full size Garcia #20 reel with full bail pickup. Holds 200 yds. of 6 lb. line on a fully adjustable drag spool. Tubular glass rod is a two piece sectional with 6½' length.



TOP GRAIN BOAT OARS

Our Reg. 4.96
4 Days Only
2.97

Always needed, always handy. In 6 and 7 ft. sizes, these oars are of top grain wood for long rugged life. Suitable replacement for all boats. While they last! *Satisfaction Guaranteed!*

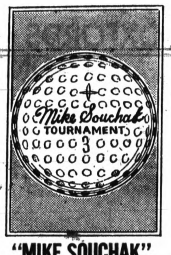

"MIKE SOUCHAK" TOUR GOLF BALLS

3.94

Our Reg. 4.99 — 4 Days

For the average golfer. Solid center, durable tough cover. Limit 1 Doz.

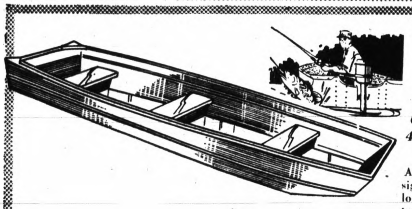

12-FT. CUSTOM ALL ALUMINUM FISHING BOAT

Our Reg. 87.94
4 Days Only
84.84

All heavy guage construction with rib support bottom design. Full 46" beam. Flotation filled seats, oar lock bases, lift deck handle, mooring eye and heavy transom pad. 18 H.P. rating.

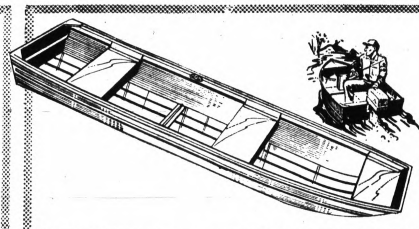

BUDGET PRICED 10 FT. FISHING BOAT

Our Reg. 79.64
4 Days Only
69.97

All aluminum prams designed construction. Heavy transom for added safety and strength. With oar locks, bow eye, baked enamel finish and flotation filled seats. *Charge It!*

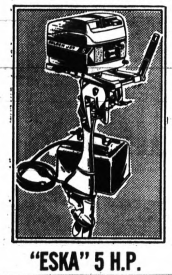

"ESKA" 5 H.P. OUTBOARD

89.47

Our Reg. 94.94 — 4 Days

"Golden Jet" with 360° steering; 2-blade semi-weedless prop.

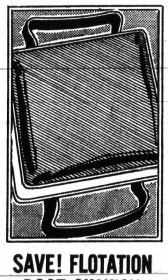

SAVE! FLOTATION BOAT CUSHION

2.37

Our Reg. 2.88 — 4 Days

All cloth, poly-bagged flotation, large side straps. Colors!

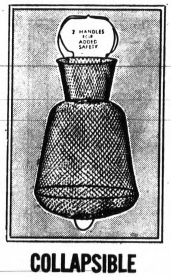

COLLAPSIBLE FISH BASKET

1.96

Our Reg. 2.88 — 4 Days

Sturdy 2-handled stainless steel basket. Rustproof.

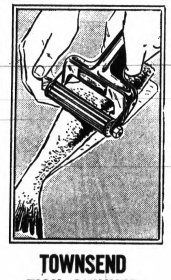

TOWNSEND FISH SKINNER

3.94

Our Reg. 4.27 — 4 Days

Removes skin and scales. Chrome plated. Instruction book.

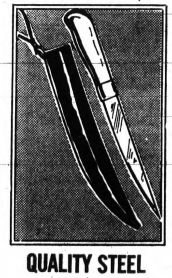

QUALITY STEEL FISH KNIFE

1.27

Our Reg. 1.47 — 4 Days

Honed steel blade with keen edge. All wood handle.

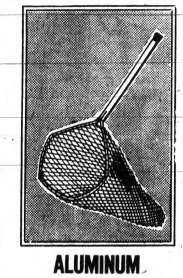

ALUMINUM LANDING NET

1.34

Our Reg. 1.44 — 4 Days

Deep, rot resistant net. Perfect for all game fish.



"OLD PAL" 10 QT. MINNOW BUCKET

1.97

Our Reg. 2.47 — 4 Days

All galvanized steel, 2-piece design with snap filler lid.

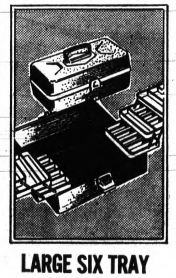

LARGE SIX TRAY TACKLE BOX

8.47

Our Reg. 9.97 — 4 Days

With 23 compartments! Space for reels and spin lures.

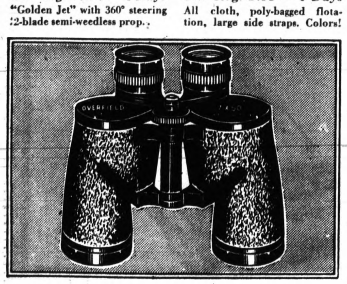

QUALITY 7x50 BINOCULAR

Our Reg. 19.84
4 Days Only
16.84

Features all coated optics with fully adjustable center focus and eye piece. Full 376' field of view at 1000 yards. Perfect for all sports. Comes complete with case.

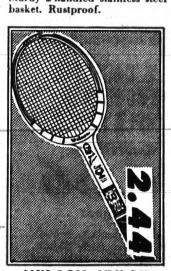

WILSON NYLON TENNIS RACKET

6.63

Our Reg. 7.97 — 4 Days

"Kramer" model. Laminated head, leather grips have all leather wrap.

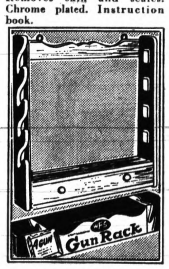

ALL WALNUT 4 PLACE GUN RACK

7.97

Our Reg. 8.98 — 4 Days

Hand rubbed finish. Locking bar and ammunition drawer.

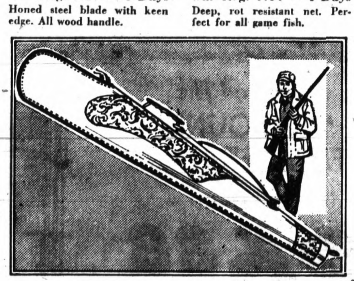

UNIVERSAL GUN CASE

Discount Price
4 Days Only
6.97

Perfect protection for all rifles and shotguns without scopes. Heavy vinyl cover with cotton flannel lining. Thick padding and convenient full zipper.



4 Days Only

SHAKESPEARE PUSH-BUTTON METAL REEL

Our Reg. 7.17

5.99

Charge It

Model #1771 features easy push-button operation and star drag control. 4 to 1 gearing ratio. Includes factory installed 8 lb. mono line.

Family pay checks buy far more at Kmart's discount prices

GLENWOOD PLAZA CORNER NORTH PERRY AT GLENWOOD

OPEN DAILY, 10-10; SUN., 11-6

WED., THURS., FRI., SAT.

Kmart

A Division of the S. S. Kresge Company with Stores throughout the United States, Canada and Puerto Rico

SK

"Big Daddy" Storewide Discounts



Permanent Press Tropical

MEN'S SPORT COATS

Our Reg. 22.97, 4 Days

Cotton-polyester or Dacron® Polyester rayon. 2 or 3 button models. In sizes 36-46, regular, short and long. ®T.M. of DuPont Corp.

18.96

Cuffs Finished – Ready to Wear

TROPICAL SLACKS

Our Reg. 5.97, 4 Days

Ivy slacks are 65% polyester-35% rayon. Plain front. In black, brown, colors. Sizes 28-42.

4.94 *Charge It*

Charge It at All Kmart Stores!

16.99

Lightweight, Cool, Comfortable

TROPICAL SUITS

Our Reg. 19.97, 4 Days

Choose polyester - wool, polyester - rayon, polyester cotton. In solids, mixtures, poplins. Charge it!

16.99



Choose From 3 Fabrics

DRESS SHIRTS

Discount Price **2.87**

Charge It

Dacron®-polyester, Kodel®* polyester, cotton polyester; choose one or all three. With these unbeatable easy-care features: soil release and permanent press. White, solids, patterns. 14-17.

*DuPont T.M.
*Tennessee Eastman T.M.



Hurry! Save $1 on Each

MEN'S ROBES

Comp. to 4.95 **3.47**

Charge It

See our exciting selection of colors and patterns in distinctive embossed fabrics. All are washable. Fine gifts for dad, grandfather. Come early for best choice. S to L.

COORDINATED TIE, HANDKERCHIEF SETS

Comp. at 2.50 **96¢**

Charge It

Just arrived . . . a new collection of coordinated tie and handkerchief sets. Includes smart foulards, luxurious printed satins. In blue, grey, tan, gold, olive, brown, black, green.

Buy Now, Pay Later . . . Charge It!



Limited Time Only

POLO SHIRTS AND SHORTS

Discount Price

76¢ EACH

Charge It

Cotton-polyester walk shorts have all-round elastic waist band, back pocket. With striped shirts of combed cotton. Solids, too — white, colors. 3-6x.



In Coordinated Colors

SHIRT AND HOSE SET

Our Reg. 4.47

3.33 *Charge It*

4 Days Only

Here's an outstanding special for Father's Day — each already gift packaged! Shirts have mock fashion sleeves, pea-looped collars. In S-M-L-XL. All in new fashion colors.



Regular Kmart shoppers save hundreds of dollars every year

GLENWOOD PLAZA CORNER NORTH PERRY AT GLENWOOD

OPEN DAILY 10 to 10, SUN 11 to 6

WED., THURS., FRI., SAT.

Kmart

A Division of the S. S. Kresge Company with Stores throughout the United States, Canada and Puerto Rico

"Big Daddy" Storewide Discounts





PICNIC BASKETS
Reg. 2.88
With lid, and double handle
2.22

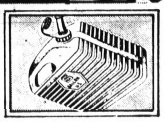

5-gal. Utility Can
Reg. 2.66, Avocado plastic Nozzle.
1.96

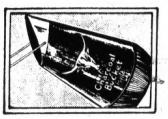

CHARCOAL CARRIER
Our Reg. 97c
Polythene; metal spout. 20x9" dia.
74¢



Charcoal Starter
Reg. 33c
Quart; Gulf-Lite starter
24¢

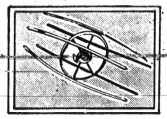

WIENIE-GO-ROUND
Reg. 77c
Holds 10 hot-dogs at once.
68¢

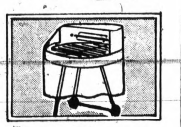

GRILL COVERS
Kmart Price
Round grill cover. Save!
76¢

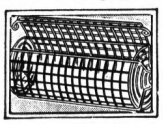

CHICKEN TUMBLER
Our Reg. 2.17
Fits on spit of barbecue.
1.96

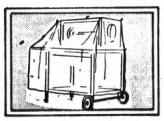

GRILL COVERS
Kmart Price
Wagon grill cover. Save!
97¢

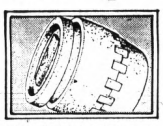

FOAM ICE BUCKET
Kmart Price
Poly plastic foam; 4-qt.
28¢



POLY FOAM CHEST
Reg. 1.47
34-qt.; aluminum handle.
1.11

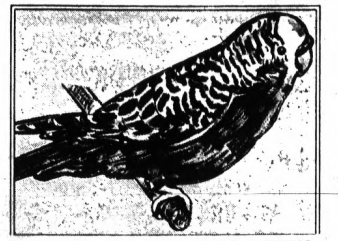

COLORFUL BABY PARAKEETS

Our Reg. 2.67
4 Days Only
99¢

Healthy, bright-eyed parakeets from talking stock. Easy to train, . . easy to care for. All are full-feathered in glorious colors. Shop Kmart where you can Charge It.

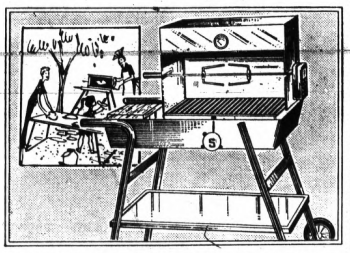

WAGON BARBECUE GRILLS
Our Reg. 18.88
4 Days Only
16.66

With swing-out motor* chrome-plated grid and spit; adjustable fire box and hood with warming oven and heat indicator. Hardwood cutting board. Rust-resist steel; 1" aluminum legs.
* U.L. Approved

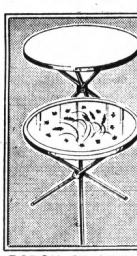

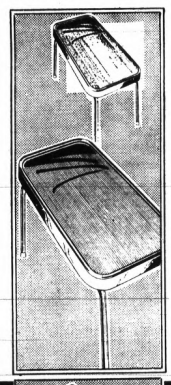

4 Days Only

STEP STOOL HAS NON-SKID BLACK RUBBER TREAD

Our Reg. 3.44
2.27
Charge It!

9½" step stool helps kids reach the sink . . handy in kitchen, bathroom. White, or black metal with plastic-tipped legs. *Charge It!*

PORCH OR LAWN 19" DIAM. TABLE
83¢
Reg. 1.17 – 4 Days
19" high tripod legs. Solid color, or decorated metal.



R. G. DUN 'ADMIRALS'
3.77
Reg. 4.27 – 4 Days
Thoughtful Father's Day gift! Box of 50 cigars.



WHITE OWL 'RANGERS'
3.77
Our Reg. 4.27 – 4 Days
Box of 50 fine cigars, for father on his day!



KENTUCKY CLUB Pipe, Tobacco Set
2.88
Reg. 3.14 – 4 Days
Gift set of pipe and five smoking mixtures.



SPECIAL PAIR FOR SMOKERS
1.96
Reg. 2.98 – 4 Days
Pipe and tobacco pouch gift set. A fine gift!



"WEDGEWOOD"
Reg. 1.21
Choice of two in medium size.
1.12



PIPE–2 POUCHES
Reg. 1.59
Kentucky Club smoker's deal.
1.39



"WILD CHERRY"
Reg. 1.31
Med. or large size. Lane tobacco.
1.17



KENTUCKY CLUB
Reg. 2.49
Six packs of pipe tobacco.
1.97



'PALMA' CIGARS
Our Reg. 6.27
50 box; House of Windsor.
5.67



MARK IV 50's
Our Reg. 8.27
For discriminating smokers.
7.57



CIGAR OF YEAR
Reg. 2.97
Corona specials. 50 box.
2.77



50 ROI-TANS
Reg. 4.27
Falcons and Perfectos.
3.77



'EL PRODUCTOS'
Reg. 5.57
50 Bouquets, or Blunts.
5.17



BUTANE LIGHTER
Reg. 3.78
Cigarette and pipe lighter.
3.33



DUTCH MASTERS 'PANATELLAS'
5.17
Reg. 5.51 – 4 Days
"The fine cigar" he'll appreciate. Box of 50.



SAVE ON FOUR PIPE TOBACCOS
1.14
Reg. 1.22 – 4 Days
Prince Albert, Velvet, Union Leader, Half-Half.



MIXTURE "79"
Reg. 1.22
8-oz. medium size pipe tobacco.
1.13



AMPHORA, Large
Reg. 2.38
Reg., aromatic, fully aromatic.
2.07



LARGE 20-LB. SIZE CHARCOAL
Our Reg. 1.29
93¢
Get the lowest price on charcoal at Kmart now!

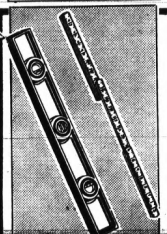

ALUMINUM LEVEL and 6-FT. RULE
Our Reg. 4.66
2.65
Charge It
Handy combination . . for home workshop, for tool rooms. Quality made. Make Kmart your headquarters for savings. Charge It.

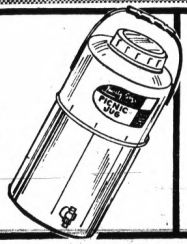

INSULATED JUG WITH SPIGOT
Our Reg. 4.44
3.44
4 Days Only
2-gallon size poly foam lined polyethelene jug.
100 Spoons, Forks 38c

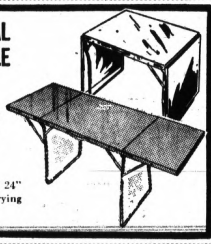

STURDY METAL FOLDING TABLE
Our Reg. 6.66
5.33
4 Days Only
Just in time for picnics! 24" wide x 60" long; carrying handle. Silvertone.

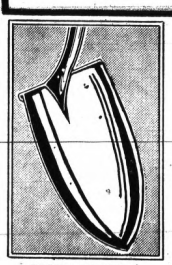

AMES FLORAL GARDEN SHOVEL
3.48
Kmart Price – Charge it
Quality forged, tempered.
AMES 4-Tine Rake 2.99

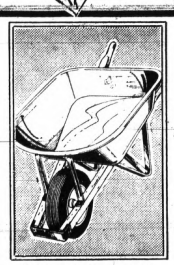

'CONTRACTOR'S' WHEELBARROW
18.44
Reg. 21.97 – 4 Days
4½ cu. ft. capacity. Steel with red enameled finish.

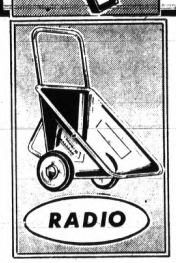

GARDEN CART IS SAVINGS-PRICED
5.44
Reg. 5.99 – 4 Days
Metal with red baked enamel finish. 3 cu. ft. capacity.

BARBECUE TOOLS THAT DO THE JOB
77¢
Kmart Price – Charge It
Choose tongs, turner, fork, scraper, or basting brush.

GRILL WITH SPIT MOTOR*

Our Regular 9.97
8.88
Charge It
4 Days Only

24½-in. metal hooded model with 1" black steel legs, 5" wheels, Perma-lift grid control. In avocado color.
*U.L. approved

"Charge It" at Kmart and make small monthly payments!

GLENWOOD PLAZA CORNER NORTH PERRY AT GLENWOOD

OPEN DAILY 10 TO 10; SUN., 11-6

WED., THURS., FRI., SAT.

Kmart

A Division of the S. S. Kresge Company with Stores throughout the United States, Canada and Puerto Rico

Good Olde Summertime Discounts



PRINT COTTON FABRICS

Our Reg. 47c-52c
4 Days Only
2 for 77¢

Choose from 36/45" wide Transitone cotton print Treasures or, 36/45" wide fine cotton Imperial Prints with crease-resistant, No-Iron finish. 2-10-yd. pieces. *Charge It.*

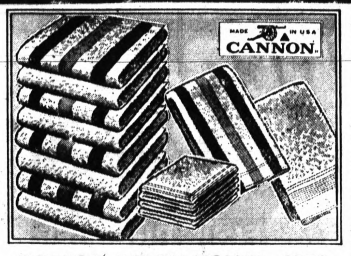

COTTON TERRY TOWEL SETS

ESSEX SOLID, HOLIDAY STRIPE BATH TOWEL **52¢**

ESSEX SOLID, HOLIDAY STRIPE FACE TOWEL **32¢**

22x44" Bath Towel, 15x25" Face Towel. Solids and stripes.

Essex Solid or Stripe Washcloth, 12x12", Reg. 18c 18c

2 Kitchen Towels or 4 Cloths . . . 73c Bndl. 6 Kitchen Cloths 63c

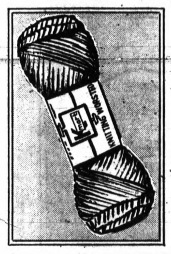

KMART BRAND 100% Worsted Yarn

78¢

Our Reg. 97c — 4 Days

4-oz., 4-ply 100% worsted yarn. Choice of colors.

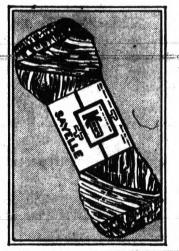

4-OZ., KMART SAYELLE YARN

97¢

Our Reg. 1.27 — 4 Days

4-ply, acrylic fiber. Colors

Heavy Rug Yarn 31c

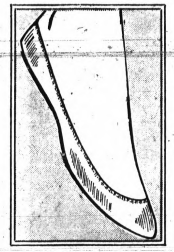

SAVINGS ON LOW CUT HOSE SAVERS

3 pr. for $1

Our Reg. 38c — 4 Days

No-Band hose savers in 70% stretch nylon/30% cotton. 9-11.

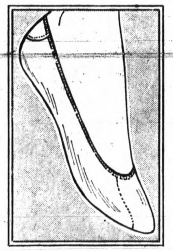

COMFY COTTON HOSE SAVERS

18¢ pr.

Our Reg. 28c — 4 Days

Easy-care cotton hose savers. Sizes 9, 9½, 10, 10½, 11.

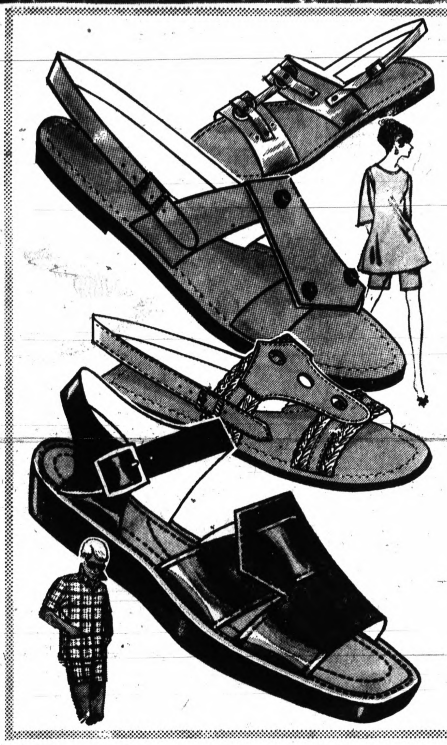

Handcrafted Styles

ITALIAN LEATHER SANDALS FOR ALL

Our Reg. 2.97

2.66

4 Days Only

Women's summer casuals combine style, comfort. With leather covered poly foam insoles. To 10.

Girls' summer casuals have guilt rivet and ring trim. Some thongs available, too. Sizes 8½-3. Save!

Men's - boys' summer casuals boast double bands, ankle straps, crepe soles, heels. Sizes 7-12; 3½-6.



54"x15" FOLDING METAL IRONING TABLE

Our Reg. 3.97
4 Days Only
2.96

54x15" metal ironing table with sturdy "T" leg stability . . . won't slip or mar floors. Features perforated metal top for cooler ironing. Just *"Charge It."*

Limited Quantity — None sold to dealers

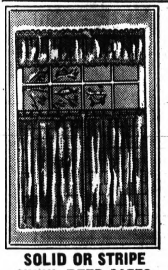

SOLID OR STRIPE VINYL REED CAFES

24" Reg. 66c 36" Reg. 1.17

53¢ 93¢

48x24", 60x36" vinyl curtains. 54x9" Valance, Reg. 66c 53c



PAD, COVER SET

Our Reg. 78c

⅜" Tufflex pad. Silicone cover. **67¢**



SPRAY STARCH

Discount Price

23-oz.* spray starch won't stick to iron. *Avoir. **38¢**



WINDOW CLEANER

Discount Price

20-oz.* spray window cleaner with ammonia. *Avoir. wt. **38¢**



AIR FRESHENER

Kmart Price **38¢**

Floral, spice, lavender. 7-oz.* *Avoir. Pontiac Store Only

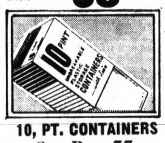

10, PT. CONTAINERS

Our Reg. 77c

Plastic refrigerator freezer containers. **64¢ pkg.**



SHOWER CURTAIN

Our Reg. 88c

Magnetized, vinyl curtain or liner. **68¢**

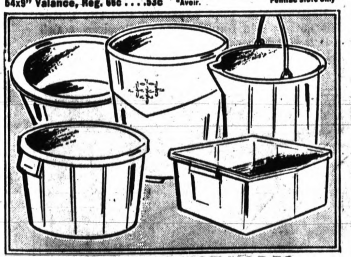

PLASTIC HOUSEWARES

Values to 88c
4 Days Only
2 for 88¢

Group includes dishpan, wastebasket, laundry basket, vegetable bin and other items. Rustproof, marproof.

1 Oz.* Tube Spot Remover, Our Reg. 88c . . . . . *Net Wt. .77c

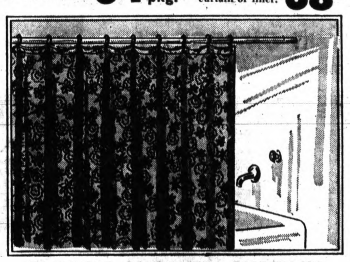

PLASTIC SHOWER CURTAIN

Our Reg. 1.78
4 Days Only
1.33

"Mum" pattern, plastic shower curtain in your choice of decorator colors. Shop Kmart and just say *"Charge It."*

12 Flower Shower Curtain Rings, colors 67c

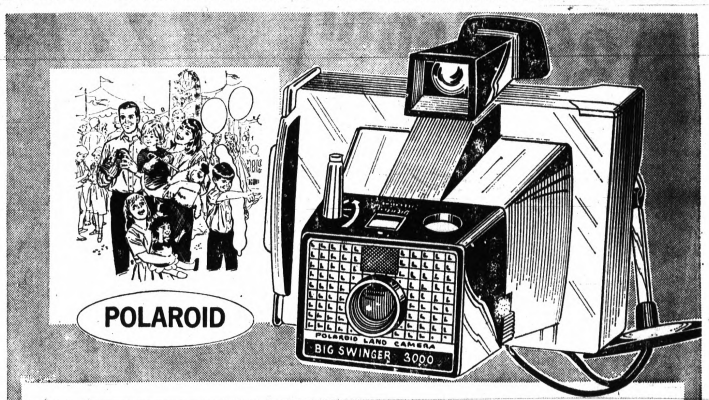

BIG SWINGER INSTANT CAMERA

Our Reg. 19.76, 4 Days Only Polaroid Land Camera Makes big 3¼"x4¼" pictures in seconds. Built-in photometer tells you when to shoot. Freezes big action! No focusing! Uses inexpensive flash bulbs.

17.88

Charge it!



featuring Kmart's VACATION FILM PLAN

KR135/20 Eastman Kodak KR464 Super 8MM Film CX127 and CX620 Eastman Kodak CX126/12 Masel or Eastman Kodak KR459 Daylight or Type A 8MM Film

Be sure to ask about our vacation film and photo finishing plan. Our Camera Department personnel will tell you how you can buy all the film you need for your vacation and have your developed pictures waiting when you return. You'll receive envelopes for mailing your exposed film from any vacation spot. You pay for processing when you pick up the finished pictures. At that time, you may also return any unused film, and apply the refund against your photo finishing. Choose from the well known brand above, buy all the film you need, there's no limit. Charge it!

Family pay checks buy far more at Kmart's discount prices

GLENWOOD PLAZA CORNER NORTH PERRY AT GLENWOOD

"BIG DADDY" STOREWIDE DISCOUNTS!

Store Hours
OPEN DAILY
10-10
SUNDAY 11-6



Kmart® AUTO Discount CENTER

Offer Ends
JUNE 15, 1968

FATHER'S DAY SPECIAL

FATHERS... TREAT YOURSELF AND THE FAMILY!



FISK PREMIER FULL 4-PLY TUBELESS NYLON CORD

K MART FISK TIRE GUARANTEE

- Free Replacement — If the tire is rendered non-serviceable for any reason during the first 20 days after purchase, it will be replaced at no charge.
- Road Hazard — Any failure that occurs due to road hazard, will be replaced at a pro-rated basis of current everyday selling price of the tire, at time of adjustment, according to tread remaining within specified number of months guaranteed.
- Workmanship and Material — Every tire sold by us is guaranteed against all failure or defects in workmanship and material for the life of the original tread. If the tire fails due to defects in material and workmanship, the tire will be replaced, charging only for the amount of mileage received.

ALL ADJUSTMENTS ARE BASED ON CURRENT EVERYDAY SELLING PRICE, AT THE TIME OF ADJUSTMENT NOT LIST PRICE OR NO-TRADE PRICE.

Reg. Price $22.95

14.97

6.00/6.50x13 Blackwalls, Tubeless Plus 1.81 Federal Excise Tax and trade-in tire. Whitewalls $3.00 More Each

36 Month Guarantee
Guarantee Good Nation-Wide

7.00 x 13	23.45	17.58	1.92
6.95/6.50 x 14	23.95	17.96	1.95
7.35/7.00 x 14	25.95	19.46	2.06
7.35/6.50 x 15	25.95		2.05
7.75/7.50 x 14	27.95	20.96	2.19
7.75/6.70 x 15	27.95		2.21
8.25/8.00 x 14	29.95	22.46	2.35
8.15/7.10 x 15	29.95		2.36
8.55/8.50 x 14	31.95	23.96	2.56
8.45/7.60 x 15	31.95		2.54
8.85/9.00 x 14*	36.95	27.71	2.85
8.00/9.00 x 15*	36.95		2.81

All prices plus Federal Excise Tax and trade-in tire. Whitewalls $3.00 More Each
*Whitewalls Only

Why Wait? CHARGE IT!
USE OUR CONVENIENT CREDIT • BUY WITH NO MONEY DOWN

FISK CUSTOM 240

Reg. Price $15.95 3 DAYS ONLY!

Full 4-Ply Tubeless Nylon Cord 24 Month Guarantee

9.97

6.50x13 BLACKWALLS, TUBELESS Plus 1.81 Federal Excise Tax and trade-in tire.

7.75/6.70x15	17.95	12.88	2.21
7.75/7.50x14	17.95	13.88	2.19
8.25/8.00x14	19.95	14.88	2.35

All prices plus Federal Excise Tax and trade-in tire. Whitewalls $3.00 More Each

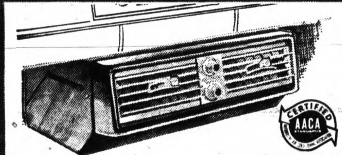

ARCTIC AIR DELUXE AUTO AIR CONDITIONER

Beats the heat, humidity, dust and pollen. Shuts out noise. Cools fast. Has 4-way directional louvers for complete air flow and back seat coolness. The automatic temperature control maintains the degree of coolness automatically, 3-speed switch regulates air control.

Reg. Price 169.95
3 Days Only!

159.95
PLUS INSTALLATION

Why Wait? CHARGE IT!

GIFTS FOR THE AUTO ARE SURE TO PLEASE



NEW! SUPER HYDRO JET WASHER

Reg. Price $5.97
3 Days Only!

4.88

FREE 4-oz. Sample of Detergent

This is a new modern way to wash trucks, tractors, campers, boats, cars, windows, screens, metal siding, almost anything washable! Dissolves dirt, salt, oil, almost anything. Rinses with clear water to a streak-free finish. 27-1013

27-1008
Wash Master Detergent Specially formulated for fast, safe action in jet type pressure washers. **1.57** QUART

27-1014
New Master Spray Wax Actually plates car with a protective wax coating. Long lasting. **1.27** 22 OUNCES



HUMPER CONSOLE THERMOS

OUR PRICE! **9.95**

Bottom contoured to fit any car hump... sure-loc adjustable base grips carpeting securely. Keeps liquids hot or cold for hours . . . dispenses a full gallon! It has 4 recessed cup holders and a recessed push-button spout for fast flow. Available in blue, black, or beige.

WE RESERVE THE RIGHT TO LIMIT QUANTITIES

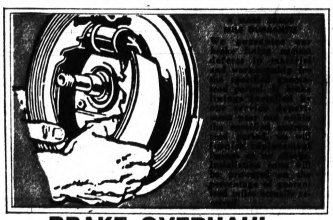

BRAKE OVERHAUL

Reg. Price $36.95
3 Days Only!

27.88

Most Models Ford, Chevrolet, and American Compacts. Other Cars Slightly Higher.

20,000 MILE GUARANTEE

OUR BRAKE OVERHAUL INCLUDES:

1. New 20,000 mile bonded linings.
2. Inspect wheel cylinder.
3. Turning and resurfacing of all 4 drums.
4. Bleed and refill hydraulic system with approved SAE fluid.
5. Inspecting master cylinder and power cylinder for leaks.
6. Final road testing to insure full, even braking.
7. Free 1,000 mile adjustment and inspection.



TUNE-UP SET

REG. PRICE $11.97
3 DAYS ONLY!
9.88
34-1039

Includes Compression Tester, Vacuum & Fuel Pump Tester, Timing Light and Remote Starter Switch.



AUTO COMPASS

REG. PRICE 1.77
3 DAYS ONLY!
1.44

Can be mounted on dash or windshield frame. 41-2057



AUTO HEADREST

REG. PRICE 4.27
3 DAYS ONLY!
3.88

Supports your head, prevents whiplash, reduces driver fatigue.



LITTER BASKET

REG. PRICE $2.37
3 DAYS ONLY!
1.88

Keep your streets and highways clean. 41-2002



8 Track
STEREO TAPE PLAYER

REG. PRICE $89.97
3 DAYS ONLY!
79.97

Installation Available

Exclusive fine tuning control eliminates crosstalk. This fully automatic unit has a 12 volt negative/positive ground and an illuminated channel indicator. AR412.

FREE

With purchase of either advertised tape player.

THE ORIGINAL SOUND TRACK OF "THE GRADUATE"
4 track — reg. 6.28 value
8 track — reg. 7.28 value

Now enjoy the original soundtrack of "The Graduate" on stereo tape FREE!

4 & 8 Track Convertible
STEREO TAPE PLAYER

Reg. Price $69.97
3 Days Only!
59.97

Installation Available

Plays all 8-track cartridges and any 4-track cartridge with a Gidget attachment. Features dual push-pull amplifiers for 8 watt power output. 12 volt negative ground. Model MN6730.

GLENWOOD PLAZA CORNER NORTH PERRY AT GLENWOOD

JUNIOR JUMBLE

—that scrambled word game for kids!®

by HENRI ARNOLD and BOB LEE

These funny-looking nonsense words are actually REAL words, but their letters have been mixed up by someone. You must put their letters back into the right order so that they make ordinary words that you can find in the dictionary. WRITE THE LETTERS OF EACH WORD UNDER EACH NONSENSE WORD—BUT ONLY ONE LETTER TO EACH SQUARE.

KIS

RYT

VACE

DAHN



Now you are ready to find the FUNNY ANSWER to this puzzle. The picture above will give you a hint. Study it carefully. Then take the letters that appear in the circles and play around with them. You will find that you can put them in order so that they form the answer you are looking for.

Print the FUNNY ANSWER here THEY ON THE

© 1968 by The Chicago Tribune-New York News Syndicate, Inc. World Rights Reserved.

See col. 8 of this page for answers.

Inflation Is Hard on Typical S. Viet

By BARRY KRAMER

SAIGON (AP) — Unless he is wealthy, a Vietnamese must have two or three jobs to support his family. In many families, wives and children must work to keep up with South Vietnam's wartime inflation. Since the Tet offensive, many have lost their second and third jobs, making the squeeze even tougher.

Prices took off like a balloon in early 1965 and have continued to rise as the number of U.S. troops has risen. In that period, as the number of American troops rose from 20,000 to 500,000, the cost of food has quadrupled and over-all prices —including food, transportation, haircuts, aspirin, charcoal, electricity—have increased threefold.

★ ★ ★

This means Vietnamese must find ways to pay 60 cents for a loaf of bread that used to cost 10 cents, or a kilogram, 2.2 pounds, of rice for 280 piasters that once sold for 82.

Nguyen Van Tinh—the name is fictitious but the situation is real—is a middle level official in the Ministry of Agriculture. He has a degree from a university in the Philippines and a master's degree from American University in Washington, D. C.

RICE ALLOWANCE

He is paid 14,000 piasters—$119—a month and gets a rice allowance that brings his monthly salary to almost 16,000 piasters. He also is allowed the personal use of a ministry jeep.

★ ★ ★

The pay figures mean he has to spend half a day's pay for a kilo of rice or four loaves of bread.

Here are some further swelling price comparisions, with the figure for January 1965 followed by that for May 1968, and with the piaster worth .0085 cents: (price per kilo, unless otherwise indicated).

Lean pork 85 and 350; beefsteak 80 and 300; one live chicken 65 and 270; shrimp 34 and 150; one bottle local beer 8.5 and 25; cabbage 11 and 45; cucumbers 6 and 35; pack of locally produced cigarettes 8 and 20; haircut 15 and 70.

INDEX TELLS TALE

The index of prices, set at 100 on Jan. 1, 1965, is now: food 443; nonfood 280; all items 393.

In the United States, where the index of 100 is based on the 1957-59 period, the April 1968 home food price figure was 115.1, against 105.05 for April 1965. Labor Department statistics give these comparative prices for March 1965 and March 1968, steak $1.07 and $1.17 a pound; butter 74.9 and 83.4 cents a pound; potatoes 99.4 and 67.9 cents per 10 pounds.

★ ★ ★

These statistics show April gross earnings for about 45 million nonsupervisory workers in fields ranging from manufacturing and mining to insurance and real estate at $104.63 weekly in 1968.

This would mean these workers needed to work only about half an hour to buy four loaves of bread and about 15 minutes to buy 10 pounds of potatoes.

FOR OTHER NATIONS

Food price indexes given by the Labor Department (using 1963 as the base of 100) for 1965 and January 1968 in other nations:

Brazil 294.9 in 1965 and 580.4 in 1968; Argentina 162.3 and 315.4; West Germany 105.9 and 108.6; United Kingdom 106.5 and 114.6.

★ ★ ★

In any event, Tinh's pay is just not enough to live on in Saigon. So, Tinh's wife makes yogurt, a dairy product made popular among city-dwelling Vietnamese by the French. At night, Tinh uses the jeep to peddle the yogurt.

Most of South Vietnam's 230,000 civil servants are in the same position. They and the nation's 700,000 men under arms have not been given salary increases to keep them even with rising prices.

LOSS DESPITE RAISES

Statistics, admittedly inadequate, show that between early 1965 and late 1967, government workers suffered a 50 per cent loss of real income despite salary increases.

The inadequate salaries also have contributed to widespread graft among civil servants. A payoff for a license, 1,000 piasters to have a name put at the head of a list, and other such practices are common.

★ ★ ★

All evidence indicates, however, that nongovernment workers, through one means or another, have kept up with the price increases. At least until the Vietcong attack at Tet, there was full employment and many workers had more than one job. Salaries in nongovernment jobs are up substantially over 1965.

★ ★ ★

The widespread sale of consumer and durable goods is evidence of this. Saigon is now flooded with Japanese motorcycles, transistor radios, washing machines, cameras and the like.

PRESSURE PREDICTED

But American economists are forecasting serious inflationary pressure in the second half of this year.

They note scheduled increased spending by the government to pay for general mobilization, decreased tax collection caused by the increased tempo of the war, and other factors causing price increases. Also since the Tet offensive, many people have lost their second and third jobs. Civil servants who used to wait outside Saigon hotels offering their motor bikes as gypsy taxis are now prevented from doing this by the early curfew. Many businesses, especially the large textile plants just outside the city, were destroyed in the fighting, putting thousands out of work.

The government, with U.S. help, has taken measures to keep inflation in bounds. Comparisons often are made with inflation in South Korea during the Korean War to defend the success of the program here, with economists saying prices in Korea increased more than 2,000 per cent.

One major reason for rising prices is the mushrooming amounts of piasters available to consumers. Large numbers of Vietnamese are employed by the Americans, American soldiers spend millions of dollars in their off-duty hours and there is increasing expenditure by the government, which meets it by printing more money.

It's Not the Same for Flower Power

LONDON, Ohio (AP) — Roy McNeal, custodian at the Madison County Courthouse, caught a youngster red-handed after the lad had uprooted one tulip, trampled another and snipped off still another.

★ ★ ★

He told the youth he would give him 48 hours to replace the three tulips or he would tell his father. When McNeal returned to the courthouse flower garden the next day, he found the boy had replaced the three tulips with artificial flowers.

Jumbles: SKY TRY CAVE HAND

Answer: Why they couldn't play cards on the boat — THEY SAT ON THE DECK

SAM & WALTER
Delicious Sausage
Carry Outs — 682-9811
Open Mon., Thurs., Fri. & Sat. 'til 9
PONTIAC MALL

Creamettes MACARONI
TENDER DELICIOUS

MIAMI BAKE SHOPPE
Open Mon., Thurs., Fri. & Sat. 'til 9
THE PONTIAC MALL

6¢ OFF Milani Low Calorie GREEN GODDESS DRESSING
6¢ OFF Milani Low Calorie ITALIAN DRESSING
6¢ OFF Milani Low Calorie FRENCH LADY DRESSING
6¢ OFF Milani Low Calorie Creamy THOUSAND ISLAND DRESSING

THE LOW CALORIE DRESSINGS THAT LOVE YOUR FIGURE!

6¢ OFF!

Milani counts the calories for you with these exciting Dressings . . . so rich and flavorful — you won't believe they're SO LOW in calories! Look for the Special 6¢ OFF Displays on Milani Low Calorie FRENCH LADY, GREEN GODDESS, CREAMY THOUSAND ISLAND and ITALIAN Dressings NOW . . .

. . . at your favorite store!

Milani © M.F.I., 1968

Milani Foods Inc.
12312 W. Olympic Boulevard, Los Angeles, California 90064

BUY! SELL! TRADE!
USE PONTIAC PRESS WANT ADS!

SLIM CHIPLY SAYS
REACH FOR THE
BIG TWIN PACK
OF
PARAMOUNT
POTATO CHIPS





Made Fresh and delivered daily!

Fresh Full Flavored and economical for your

PICNIC FUN

ONE FOR NOW!
ONE FOR LATER!

2 FOR ONE 20-OZ. PKG.

PARAMOUNT POTATO CHIPS

King of Roasts!

"Super-Right" Mature, Corn-fed Beef



RIB ROAST

4th & 5th Ribs **79¢** lb

FIRST 3 RIBS **89¢** lb | FIRST 5 Ribs **85¢** lb

MATURE BEEF

Rib Steaks lb 99¢

Chuck Steak . . . . . lb. 69¢
Delmonico Steaks . . . lb. 1.99
Beef Short Ribs . . . . . lb. 49¢
Cubed Veal Steaks FROZEN lb. 79¢

Spare Ribs 2 TO 3 LB. SIZES . . . . . lb **69¢**

Smoked Polish Sausage lb **69¢**

Beef Steaks "SUPER-RIGHT" FROZEN HAMBURGER 2-LB. PKG. **1.49**

Bologna "SUPER-RIGHT" REG. OR THICK . . . . . lb **65¢**

Flounder NEW PRODUCT! STUFFED WITH TASTY CRAB MEAT . . 8-OZ. PKG. **39¢**

Frozen Haddock Fillets lb **49¢**

Cooked Perch Fillets . . lb **69¢**

ALLGOOD

Sliced Bacon

2-LB. PKG. **1.35** | 1-LB. PKG. **69¢**

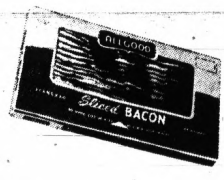

"SUPER-RIGHT" Fancy Sliced Bacon 1-LB. PKG. **75¢**
"SUPER-RIGHT" Thick-Sliced Bacon 2-LB. PKG. **1.45**

U.S. INSPECTED AND PASSED BY DEPARTMENT OF AGRICULTURE EST. 419D

This is the Federal Inspection Seal and Number of A&P's Detroit-Meat Distribution Plant.

It insures that you get not only quality meat but meats that are cleanly and wholesomely processed.

Just one of the many reasons why A&P is the store that cares . . . about you.

Sale

A&P WHOLE-BEAN COFFEE

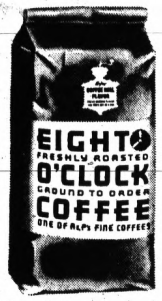

EIGHT O'CLOCK COFFEE

3 LB. BAG **1.49**

CHUN KING FROZEN FOODS

Egg Rolls	8-OZ. PKG.	59¢
Shrimp Chow Mein	1-LB. 1-OZ.	79¢
Chicken Chow Mein	1-LB. 1-OZ.	79¢
Beef Chop Suey	1-LB. 1-OZ.	79¢

Birds Eye Frozen Foods

French Style Green Beans	9-OZ. PKG.	27¢
Sweet Peas 2	10-OZ. PKGS.	39¢
Corn on the Cob	PKG. OF 4	49¢
Cool Whip	PT. CTN.	29¢
Onions in Cream Sauce	3-OZ. PKG.	39¢
Broccoli in Hollandaise Sce.	10-OZ. PKG.	43¢
Mixed Veg. in Onion Sauce	8-OZ. PKG.	39¢
Peas in Butter Sauce . .	10-OZ. PKG.	29¢
Corn in Butter Sauce . .	10-OZ. PKG.	29¢

KITCHEN CHARM **Waxed Paper . . 2** 100 FT. ROLLS **43¢**

PILLSBURY (4-PACK) **Buttermilk Biscuits 4** 8-OZ. TUBES **39¢**

LAND O'LAKES **Butter ¼'s . . . . . 1-LB. PRINT 79¢**

4¢ OFF LABEL **Miracle Margarine 1-LB. CTN. 29¢**

BEECH-NUT STRAINED **Baby Food . . . . 3** 4½-OZ. JARS **25¢**

CHUNK LIGHT **Star Kist Tuna . . . .** 6½-OZ. CAN **27¢**

CHICKEN OF THE SEA **Light Chunk Tuna** 6½-OZ. CAN **27¢**

FROZEN—TURKEY OR CHICKEN **Banquet Dinners . .** 11-OZ. PKG. **39¢**

"COOL RISE" **Robin Hood Flour** 5-LB. BAG **49¢**

FOR PASTRY **Velvet Flour . . . . .** 5-LB. BAG **55¢**

BORDEN'S NEUFCHATEL **Cream Cheese . . . .** 8-OZ. PKG. **33¢**

ICE CREAM

MARVEL ALL FLAVORS ½ GAL. CTN. **59¢**



SCOT **Family Napkins . . .** PKG. OF 60 **15¢**

12" x 50' **Saran Wrap . . . . .** 50 FT. ROLL **29¢**

KRONA CHROME DOUBLE EDGE **Schick Blades . . . .** PKG. OF 4 **79¢**

ALL COLORS **Northern Tissues . .** 4-ROLL PACK **33¢**

VAN CAMP NEW ORLEANS STYLE **Kidney Beans . . . .** 15½-OZ CAN **19¢**

ALL FLAVORS **HI-C Fruit Drinks . .** 1-QT. 14-OZ. CAN **28¢**

A&P—CLEAR PLASTIC 11" x 14" **Utility Bags . . . . .** PKG. OF 25 **31¢**

5.25% SODIUM HYPOCHLORITE **Roman Bleach . . . .** GAL. JUG **48¢**

DAYBRITE **Safe Bleach . . . . .** 20-OZ. SIZE **69¢**

ROMAN **Fabric Softener . . .** ½-GAL. BTL. **58¢**

7¢ OFF LABEL—BON AMI JET SPRAY **Window Cleaner . .** 15-OZ. CAN **52¢**

ANTISEPTIC **Bactine . . . . . 2-OZ. BTL. 59¢**

CAT FOOD—PUSS AND BOOTS **Chicken Parts . . . .** 6½-OZ. CAN **14¢**

CHICKEN PARTS AND LIVER **Puss and Boots . . .** 6½-OZ. CAN **14¢**



SAVE 16¢

JANE PARKER

APPLE PIE

1-LB. 8-OZ. SIZE **39¢**

Your Choice—Mix or Match Jane Parker CHERRY FILLED, APPLE FILLED OR BLUEBERRY FILLED 8-OZ. PKGS.

Coffee Cakes 3 for 1.00

JANE PARKER HEARTH BAKED **Rye Breads** FIVE VARIETIES 1¼-LB. LOAF **31¢**

JANE PARKER PLAIN OR SUGAR **King Size Donuts** PKG. OF 12 **43¢**

USDA GRADE "A"

TURKEYS

8 TO 20 LB. SIZES



lb 35¢

"SUPER-RIGHT"

Canned HAMS



4-LB. CAN 3.39 | 8-LB. CAN 6.59

Whole Fresh Fryers

lb 29¢

SPLIT QUARTERED OR CUT-UP lb 33¢



WHOLE FRYER LEGS OR

Fryer Breasts

Ribs Attached

Your Choice

59¢ lb

we care

A&P

Prices Effective through Sun., June 16th in Wayne, Oakland, Macomb and Washtenaw Counties

WANT DISCOUNT PRICES?

Save With Econo Prices!

GREEN GIANT KITCHEN SLICED

Cut Green Beans 1-LB. CAN 22¢

ORANGE FLAVORED

Start Breakfast Drink 4½-OZ. CAN 24¢

ROSY RED

Hawaiian Punch 1-QT. 14-OZ. CAN 29¢

ANN PAGE

Mayonnaise . . . . QT. JAR 49¢

ANN PAGE

Tomato Ketchup 14-OZ. BTL. 19¢

7¢ OFF LABEL

Spry Shortening . . 2-LB. 10-OZ. CAN 69¢

ALL COLORS

Lifebuoy Soap . . . . BATH BAR 18¢

DEODORANT SOAP

Phase III . . . . . . BATH BAR 24¢

DOWNY

Fabric Conditioner 1-QT. 1-OZ. BTL. 69¢

PERSONAL SIZE

Ivory Soap . . . . 4 BAR PACK 28¢

EXTRA DRY ARRID

Spray Deodorant 4-OZ. CAN 99¢

A&P—HARD TO HOLD OR REGULAR

Hair Spray . . . . . . 14-OZ. CAN 59¢

FOR FLOORS AND WALLS

Spic and Span . . . . 3-LB. 6-OZ. PKG. 82¢

ALL PURPOSE CLEANER

Top Job . . . . . . 1-PT. 12-OZ. BTL. 59¢

LARGE SIZE

Ivory Soap . . . . . . BAR 18¢

ANN PAGE ALL FLAVORS

Sparkle Gelatin . . 3-OZ. PKG. 8¢

ANN PAGE

Peanut Butter . . 1-LB. 8-OZ. JAR 59¢

INSTANT

Horlick's Malted Milk 15½-OZ. JAR 29¢

KELLOGG'S

Rice Krispies . . . 10-OZ. PKG. 35¢

HAWAIIAN HOLIDAY OR MARDI GRAS

Crispo Cookies . . 1-LB. PKG. 39¢

TOMATO JUICE

A&P GRADE 'A' 4 1-QT. 14-OZ. CANS 99¢





LUNCHEON MEAT

ROYAL DANISH CHAMP 3 12-OZ. CANS 1.00

BEEF STEW

MORRELL 1-LB. 8-OZ. CAN 49¢





Mashed Potatoes

HUNGRY JACK INSTANT 79¢ 1-LB. 15½-OZ. PKG.

Cantaloupe

CALIFORNIA SIZE-36

3 FOR 1.00



Watermelon . .

EA. 99¢

FREE 1200 GOLD BELL GIFT STAMPS

OPEN MON. THR
SUNDAYS

FOO
SU

7880 Highland Rd.
M-59 Plaza
M-59 at Williams Lk. Rd.
OPEN SUNDAYS

1200 Ba
Corner
OPEN S

USDA A GRADE

GRADE
YOU
TURI
6- to 8-p
lb. 3

Fresh FRYER PARTS
breast quarters 59c lb.
legs quarters 49c lb.

We Reserve the
to Limit Quant

Food Town-Peoples Bonus Stamp Coupon
50 FREE GOLD BELL Stamps With Purchase
3 Pounds HAMBURGER
Limit 1 Coupon . . . None Sold to Dealers or Minors Coupon Expires Sunday, June 16, 1968

Food Town-Peoples Bonus Stamp Coupon
50 FREE GOLD BELL Stamps With Purchase
2 Cut or Whole FRYERS
Limit 1 Coupon . . . None Sold to Dealers or Minors Coupon Expires Sunday, June 16, 1968

Food Town-Peoples Bonus Stamp Coupon
50 FREE GOLD BELL Stamps With Purchase
2 Packages LUNCH MEAT
Limit 1 Coupon . . . None Sold to Dealers or Minors Coupon Expires Sunday, June 16, 1968

Food Town-Peoples Bonus Stamp Coupon
50 FREE GOLD BELL Stamps With Purchase
2 Pounds PORK SAUSAGE
Limit 1 Coupon . . . None Sold to Dealers or Minors Coupon Expires Sunday, June 16, 1968

Food Town-Peoples Bonus Stamp Coupon
50 FREE GOLD BELL Stamps With Purchase
2 Packages PORK STEAK
Limit 1 Coupon . . . None Sold to Dealers or Minors Coupon Expires Sunday, June 16, 1968

Food Town-Peoples Bonus Stamp Coupon
50 FREE GOLD BELL Stamps With Purchase
Any CAN HAM
Limit 1 Coupon . . . None Sold to Dealers or Minors Coupon Expires Sunday, June 16, 1968

Food Town-Peoples Bonus Stamp Coupon
50 FREE GOLD BELL Stamps With Purchase
Any BEEF ROAST
Limit 1 Coupon . . . None Sold to Dealers or Minors Coupon Expires Sunday, June 16, 1968

Food Town-Peoples Bonus Stamp Coupon
50 FREE GOLD BELL Stamps With Purchase
Whole or Half WATERMELON
Limit 1 Coupon . . . None Sold to Dealers or Minors Coupon Expires Sunday, June 16, 1968

Food Town-Peoples Bonus Stamp Coupon
50 FREE GOLD BELL Stamps With Purchase
2 Heads LETTUCE
Limit 1 Coupon . . . None Sold to Dealers or Minors Coupon Expires Sunday, June 16, 1968

Food Town-People's Bonus Stamp Coupon
50 FREE GOLD BELL Stamps With Purchase
3 Pounds ONIONS
Limit 1 Coupon . . . None Sold to Dealers or Minors Coupon Expires Sunday, June 16, 1968

Food Town-Peoples Bonus Stamp Coupon
50 FREE GOLD BELL Stamps With Purchase
8 Pounds or More POTATOES
Limit 1 Coupon . . . None Sold to Dealers or Minors Coupon Expires Sunday, June 16, 1968

Food Town-Peoples Bonus Stamp Coupon
50 FREE GOLD BELL Stamps With Purchase
20 Pounds CHARCOAL
Limit 1 Coupon . . . None Sold to Dealers or Minors Coupon Expires Sunday, June 16, 1968

Food Town-Peoples Bonus Stamp Coupon
50 FREE GOLD BELL Stamps With Purchase
3 Packages COOKIES
Limit 1 Coupon . . . None Sold to Dealers or Minors Coupon Expires Sunday, June 16, 1968

Food Town-Peoples Bonus Stamp Coupon
50 FREE GOLD BELL Stamps With Purchase
4 Loaves BREAD EXCEPT AWREY'S
Limit 1 Coupon . . . None Sold to Dealers or Minors Coupon Expires Sunday, June 16, 1968

Food Town-Peoples Bonus Stamp Coupon
50 FREE GOLD BELL Stamps With Purchase
3 Jars JAM or JELLY
Limit 1 Coupon . . . None Sold to Dealers or Minors Coupon Expires Sunday, June 16, 1968

Food Town-Peoples Bonus Stamp Coupon
50 FREE GOLD BELL Stamps With Purchase
6 Cans CAT or DOG FOOD
Limit 1 Coupon . . . None Sold to Dealers or Minors Coupon Expires Sunday, June 16, 1968

Food Town-Peoples Bonus Stamp Coupon
50 FREE GOLD BELL Stamps With Purchase
3 Jars Pickles or Olives
Limit 1 Coupon . . . None Sold to Dealers or Minors Coupon Expires Sunday, June 16, 1968

Food Town-Peoples Bonus Stamp Coupon
50 FREE GOLD BELL Stamps With Purchase
2 Half Gallons ICE CREAM
Limit 1 Coupon . . . None Sold to Dealers or Minors Coupon Expires Sunday, June 16, 1968

Food Town-Peoples Bonus Stamp Coupon
50 FREE GOLD BELL Stamps With Purchase
3 Jars Ice Cream Topping
Limit 1 Coupon . . . None Sold to Dealers or Minors Coupon Expires Sunday, June 16, 1968

Food Town-Peoples Bonus Stamp Coupon
50 FREE GOLD BELL Stamps With Purchase
Any BROOM or MOP
Limit 1 Coupon . . . None Sold to Dealers or Minors Coupon Expires Sunday, June 16, 1968

Food Town-Peoples Bonus Stamp Coupon
50 FREE GOLD BELL Stamps With Purchase
6 Packages Frozen Vegetables
Limit 1 Coupon . . . None Sold to Dealers or Minors Coupon Expires Sunday, June 16, 1968

Food Town-Peoples Bonus Stamp Coupon
50 FREE GOLD BELL Stamps With Purchase
2 1 Pound Bags POTATO CHIPS
Limit 1 Coupon . . . None Sold to Dealers or Minors Coupon Expires Sunday, June 16, 1968

Food Town-Peoples Bonus Stamp Coupon
50 FREE GOLD BELL Stamps With Purchase
Any BUG BOMB
Limit 1 Coupon . . . None Sold to Dealers or Minors Coupon Expires Sunday, June 16, 1968

Food Town-Peoples Bonus Stamp Coupon
50 FREE GOLD BELL Stamps With Purchase
3 Cans SPICES
Limit 1 Coupon . . . None Sold to Dealers or Minors Coupon Expires Sunday, June 16, 1968



Don't Miss the Exciting MEADOW BROOK FAIR June 14-15-16

OPEN MON. THRU SAT. 9 to 9
SUNDAYS 10 to 5

It's a Pleasure to Shop and Save at

OPEN MON. THRU SAT. 9 to 9
SUNDAYS 10 To 5

FOOD TOWN SUPER MARKETS

7560 Highland Rd. M-59 Plaza M-59 at Williams Lk. Rd.	1200 Baldwin Ave. Corner Columbia	8295 Cooley Lake Rd. Union Lake Village	SHOP AT ALL FOUR FOOD TOWN SUPER MARKETS!	2886 Highland Rd. HYLAND PLAZA COR. DUCK LAKE RD.
OPEN SUNDAYS	OPEN SUNDAYS	OPEN SUNDAYS		OPEN SUNDAYS

PEOPLES FOOD MARKETS

263 Auburn Ave.	465 E. Pike St.	700 Auburn Ave.	888 Orchard Lk. Rd.	Elizabeth Lake Rd. at Huron St.	East Blvd. Corner of Perry
CLOSED SUNDAYS	OPEN SUNDAYS	OPEN SUNDAYS	OPEN SUNDAYS	OPEN SUNDAYS	OPEN SUNDAYS

Everyday Low Prices • Friendly Service • Gold Bell Stamps

USDA A GRADE

GRADE "A" YOUNG TURKEYS
6- to 8-pound size
lb. 39¢

Cantaloupes
27 size
EACH 29¢

Cucumbers
Radishes Red bunch
Onions bunch
Your Choice 10¢

PETER'S
HOT DOGS
lb. 39¢

HYGRADE'S
Ball Park FRANKS 69¢ lb.

Fresh FRYER PARTS
breast quarters 59¢ lb.
legs quarters 49¢ lb.

MAXWELL HOUSE
regular or drip grinds
COFFEE
3 lb. CAN $1.79

Don't Miss the Exciting MEADOW BROOK FAIR June 14-15-16

BANQUET
DINNERS
chicken, beef or turkey
11-oz. packages
EACH 29¢

VELVET
Peanut Butter
2-lb. JAR 69¢

Our Favorite
PEAS
15½oz. CAN 10¢

We Reserve the Right to Limit Quantities

PETER'S
Semi-Boneless
HAMS
lb. 59¢

STOKELY'S
Orange or Grape
DRINK
1 Qt., 14-Oz. Can 19¢

Pillsbury's
Cake Mixes
White, Yellow or Chocolate
1 lb., 3-oz. Pkg. 25¢

Finest
PORK & BEANS lb. CAN 10¢

GRADE A LARGE
EGGS
with coupon and $10 purchase
1 Doz. CTN. 29¢

Campbell's Tomato Soup 10½-oz. Can 11¢

Gala 2-roll pk. Paper Towels 29¢

Mandarin Oranges 11-oz. Can 19¢

Trix Pink Liquid Detergent qt. Bottle 29¢

Hormel
RANGE BACON
2-lb. Pkg. $1.29

Peter's
LIVER SAUSAGE
lb. 39¢

Don't Miss the Exciting MEADOW BROOK FAIR June 14-15-16

FOOD TOWN-PEOPLES VALUABLE COUPON
Grade A Large
EGGS
doz. CTN. 29¢
Limit 2 with Coupon and $10 Purchase
Limit 1 Coupon . . . None Sold to Dealers or Minors
Coupon Expires Sunday, June 16, 1968

Jacoby on Bridge

	NORTH 12	
	♠ J 2 ♥ Q 10 9 8 4 2 ♦ 2 ♣ K J 7 4	
WEST		EAST
♠ 10 8 7 4 ♥ A 7 6 5 ♦ J 9 6 3 ♣ 2		♠ Q 5 ♥ K J 3 ♦ A 7 5 4 ♣ 9 8 5 3
	SOUTH (D) ♠ A K 9 6 3 ♥ Void ♦ K Q 10 8 ♣ A Q 10 6	

Neither vulnerable

West	North	East	South
			1 ♠
Pass	1 N.T.	Pass	2 ♦
Pass	2 ♥	Pass	3 ♣
Pass	Pass	Pass	

Opening lead—♣ 2

By OSWALD and JAMES JACOBY

Mary Jane Farrell of Los Angeles has more Master points than any other woman. She also has more than any except two men.



JACOBY

You don't accumulate all those Master points without being a mighty good bidder, dummy player, defender and partner . . . and Mary Jane is all of those things.

★ ★ ★

North and South were playing five-card major suit openings, so Mary Jane, sitting West, knew that South had five spades, no hearts and four cards in each minor suit. She also was sure that the right defense would start with a trump lead and led her singleton trump.

★ ★ ★

South went right up with dummy's king and led the diamond. East rose with the ace and played a second trump.

★ ★ ★

At this point in the play South could have made 10 tricks by winning in his hand, cashing his high spades and diamonds and ruffing a diamond with dummy's low trump and a spade with dummy's high trump; or South could have made nine tricks by ruffing high the first time and ensuring his contract, but South tried an inferior line of play.

★ ★ ★

He won in his hand and led a low spade to dummy's jack. East won with the queen and led a third trump. South was back in his hand and drew the last trump.

★ ★ ★

Mary Jane had no problem with her first two discards on trumps. She could spare two hearts comfortably. The last trump lead was a different proposition. She had to jettison her ace of hearts in order to avoid being end-played, but Mary Jane did just that.

★ ★ ★

This high card discard sealed South's doom. He cashed his two high spades but the suit did not break. Then he led another spade in hope that the end-play would still materialize, but it didn't.

★ ★ ★

Mary Jane took her ten of spades and led her low heart to give East two tricks with the king and jack.

(Newspaper Enterprise Assn.)

CARD Sense

Q—The bidding has been:

West	North	East	South
	1 ♦	Pass	1 ♥
Pass	2 N.T.	Pass	?

You, South, hold:
♠ A 4 ♥ K J 9 3 ♦ K 6 5 ♣ K 10 8 7

What do you do now?

A—He has shown 18 or 19 points. You are heading for a slam but should mark time by merely going to three diamonds.

TODAY'S QUESTION

You do bid three diamonds and your partner goes to three no-trump. What do you do now?

Snow Plowing for Farmers Out

PRINCE EDWARD ISLAND, Canada (AP) — Officials have decided there'll be no more snow plowing on farm lanes in this province.

Last winter the Province of Prince Edward Island established a unique service: it tried to plow all farm lanes without cost to the farmer.

★ ★ ★

The farm lanes were not firm enough to take the heavy snow plowing equipment. On one occasion, 12 pieces of broken equipment were left lying alongside rural lanes. Another time, the cost of plowing one lane was $1,100 because of breakdowns.

★ ★ ★

Most disheartening of all was the reaction of farmers. They didn't seem to want the service. Very few waited until the lanes were plowed before using them.

★ ★ ★

Next winter season, it will be different. Said Highway Minister George Fergus: "There will be no lane plowing."

When crossing the International Date Line in a westward direction, the date must be advanced one day. Conversely, the date is set back a day when crossing the Line in an eastward direction.

Astrological Forecast

By SYDNED OMARR
For Thursday

"The wise man controls his destiny . . . Astrology points the way."

ARIES (March 21-April 19): Accent on hopes, desires, intensified relationship could culminate in permanent relationship. Today some wishes become realities. Excellent for social activity. Pleasure is featured.

TAURUS (April 20-May 20): Stress on how you relate to those in authority. Exude spirit of co-operation. Individual who is on fence can be won over. Know this, act accordingly. You receive meaningful compliment.

GEMINI (May 21-June 20): Lunar spotlight on journeys, ideas, writing. Catch up on correspondence. Plan journey. Welcome contacts, challenges. You receive news which spurs your creative spirit. You express yourself.

CANCER (June 21-July 22): Avoid jumping to conclusions, involves opposite sex. Financial matter deserves consideration. Pay and collect. Check contracts, accounts. Follow through on hunch. Share aspirations.

LEO (July 23-Aug. 22): Accent on partnerships, marriage. Deal today with people who profess to disagree with your views. Social affairs tonight could brighten outlook. Sense of humor can be your great ally.

VIRGO (Aug.23-Sept. 22): Settle routine affairs. Basic tasks should be completed. You could feel pinch of restriction — this is but temporary. If you concentrate on job at hand, benefits will accrue.

LIBRA (Sept. 23-Oct. 22): Good lunar aspect today coincides with expression of emotions. Romance is indicated. Utilize creative resources. Give attention to hobby. Be ready for change, travel, variety.

SCORPIO (Oct. 23-Nov. 21): Spotlight on activities centering around home base. Include family members in any form of recreation. Day to strive for greater harmony. Make necessary domestic adjustment.

SAGITTARIUS (Nov. 22-Dec. 21): Journeys appear to be on agenda. Ideas, activities are plentiful. Avoid confusion. Finish one task at a time. Communication from close relative may affect plans. Be flexible.

CAPRICORN (Dec. 22-Jan. 19): Money, possessions come into focus. You learn what is needed, what can be discarded. Sense of responsibility is heightened. Greater reward for efforts is due. Older person aids.

AQUARIUS (Jan. 20-Feb. 18): You successfully finish important assignment. Cycle is high. You can take initiative. Your personality sparkles. You could be called upon for surprise appearance. Check apparel, writing.

PISCES (Feb. 19-March 20): Group, club activity is favored, but try to get some time alone. There are confidential matters which deserve attention. Don't tell nil you know. Key is discretion.

★ ★ ★

IF THURSDAY IS YOUR BIRTHDAY you are filled with intellectual curiosity. You are never satisfied merely to know something happened; you want to know why. Be perceptive now in your relations — some may try to deceive you with tall stories.

★ ★ ★

GENERAL TENDENCIES: Cycle high for AQUARIUS, PISCES. Special word to VIRGO: you can break barriers to progress if you concentrate on task at hand.

(Copyright T-M 1968, General Features Corp.)

THE BETTER HALF



"Between your smirks and jeers, do those of your ilk ever allow yourselves a moment of pity for those of us who have to work for a living?"

OUT OUR WAY



BOARDING HOUSE



ROBIN MALONE

By Bob Lubbers



THE BERRYS

By Carl Grubert



THE BORN LOSER

By Art Sansom



ALLEY OOP

By V. T. Hamlin



CAPTAIN EASY

By Leslie Turner



EEK & MEEK

By Howie Schneider

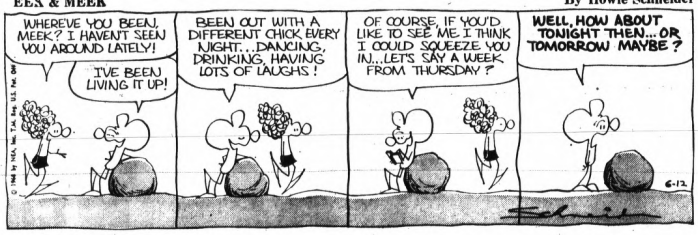

NANCY

By Ernie Bushmiller



TUMBLEWEEDS

by Tom Ryan



DONALD DUCK

By Walt Disney



Virginians Spend Their Weekends Digging Into Past

HAMPTON, Va. (AP) — Armed with picks and shovels, a number of Virginia Peninsula residents from 6 to 66 spend their weekends digging for relics of the past.

They are members of the Kicotan Chapter of the Archeological Society of Virginia and are searching for such artifacts as Indian arrowheads, beads, a bowl, a rusty stirrup or a piece of a Colonial smoking pipe.

★ ★ ★

The chapter membership includes retired people, doctors, businessmen, housewives, youngsters, a music teacher, space experts, shipyard employes and members of the armed forces.

★ ★ ★

At a "dig" on the site of what is believed to have been the first permanent church building in Hampton in the 17th century, articles found include a brass thimble, an early English ship-ware bowl and numerous pipe fragments, Colonial glass and bottles.

Novelist to Teach College Courses

MINNEAPOLIS, Minn. (AP) — Novelist James Michener is scheduled to teach two courses at the University of Minnesota in the spring of 1970, but neither will be a writing course. The Pulitzer Prize-winner told university officials he didn't believe writing could be taught.

★ ★ ★

The author of "Hawaii," "The Source," and other popular books will teach an undergraduate course in either popular culture or social problems and a graduate seminar on the inner city. He will be a visiting professor in the sociology department.

HAVE TRUNK... WILL TRAVEL

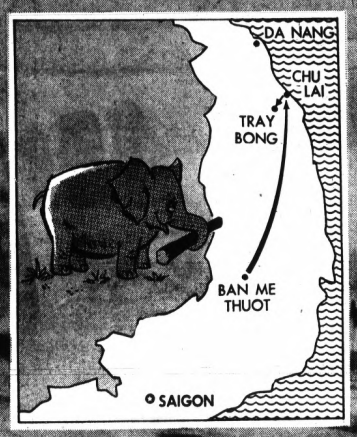

In the rugged hill country of South Vietnam, the machines of man are often unable to do work necessary for the well-being of many villages.

At Tra Bong, 60 miles south of Da Nang, cut timber for a Special Forces detachment lumber mill was unable, via conventional means, to be moved from a nearby hill because of terrain conditions.

To solve the problem, Green Beret Captain John S. Gantt, Cross City, Fla., together with veterinarian Captain George McCahan, Jr., Dauphin, Pa., and First Lt. Frank Orians, Grand Rapids, Mich., scoured the countryside until 200 miles to the south at a village near Ban Me Thuot in the Central Highlands, they found two available elephants capable of moving the lumber.

To transport the nine-year-old creatures across enemy-infested territory, the men placed both animals on individual cargo nets. Then, using an experimental drug, M-99 (Etorphine), they "shot" both pachyderms with a dart, knocking them unconscious.

Wrapped within the nets, the drugged elephants were placed on individual steel pallets, strapped and chained down and a cover taped over their eyes for protection.

For the first phase, both were loaded into a C-130 cargo plane and flown to Chu Lai Air Base, 20 miles from Tra Bong. The pallets, with their sleeping cargo, were then airlifted the remaining distance by helicopter.

At Tra Bong, the elephants were uncovered and, with a helping hand by Green Beret troopers, uprighted to be led off for work by the cheers of local Montagnard (mountain tribesmen) villagers.

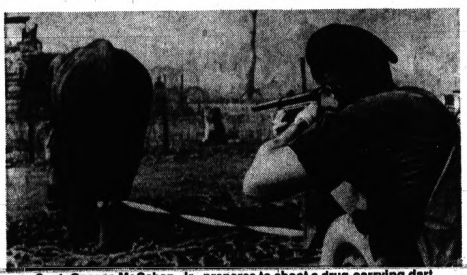

Capt. George McCahan, Jr., prepares to shoot a drug-carrying dart into one elephant.



Captain John Gantt signals for the lift truck to slowly raise the cargo net.

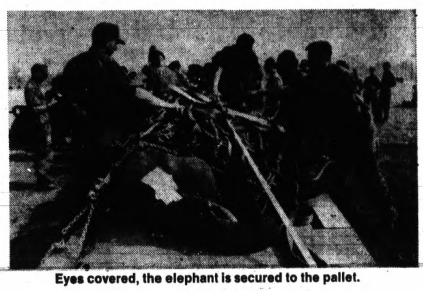

Eyes covered, the elephant is secured to the pallet.



On a pallet and secured, one pachyderm is brought into the C-130 cargo plane.



A Green Beret member at Tra Bong helps one elephant to its feet.

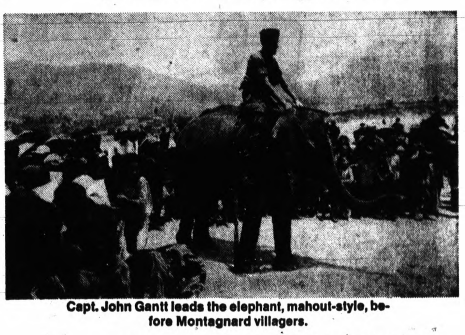

Capt. John Gantt leads the elephant, mahout-style, before Montagnard villagers.

This Week's PICTURE SHOW by AP Photographer Eddie Adams







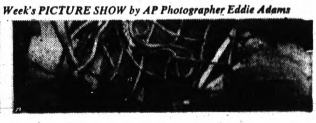

WRIGLEY

SUMMER CARNIVAL SALE!

Hey Kids!

Win a Bike—Join Our...

CLOWN COLORING CONTEST

5 BIG WINNERS FOR EACH AGE GROUP. 4 & UNDER, 5-6, 7-8, 9-10, 11 & 12. PICK UP ENTRY BLANKS AT ANY WRIGLEY STORE



Stokely CATSUP 14-oz. btl. 10¢ With this thrift ticket. Good thru June 15th. Limit 2 bottles.

Stokely CATSUP Real Tomato Flavor 14-oz. btl. 10¢ with Thrift Ticket

SAVE 22¢ on two bottles

Miracle Whip Salad Dressing	Qt. Jar 48¢	All Flavors Zip Pop	16 oz. No Return Bottles 10¢
Evaporated Pet Milk	14½-oz. Can 15¢	Pioneer Sugar	5 lb. Bag 49¢
Golden Saltine Crackers	1-lb. Pkg. 19¢	Butterfield Potato Sticks	1¾-oz. Can 9¢
Coffee Maxwell House	1-lb. Can 68¢	Old Salem Charcoal	20 Lb. Bag 99¢
Hart Tomato Juice	46-oz. Can 22¢	Raman Bleach	½-Gal. Jug 29¢
Finest Pork & Beans	1-lb. Can 10¢	Open Pit Bar-B-Q Sauce	1-lb. 2-oz. btl. 33¢
Hawaiian Red Punch	46-oz. Can 29¢	Family Scott Bathroom Tissue	4 Roll Pack 28¢
Cheese Velveeta	2 lb. loaf 88¢	Meadowdale Fruit Cocktail	1-lb. Can 22¢
Meadowdale Butter	1-lb. Ctn. 66¢	Meadowdale Whole Corn & Cream Corn	1-lb. Can 17¢
Camelot Grape Jam	10-oz. Jar 25¢	Kleenex Facial Tissue	200-Ct. Box 25¢
		Domino 10x Powdered Sugar	1-lb. Box 16¢
		Coffee Hills Bros.	3 Lb. Can $1.75
		Shortening Crisco	3 lb. Can 68¢
		Strongheart Dog Food	1-lb. Can 10¢
		Pillsbury Enriched Flour	25 Lb. Bag $1.77
		Aunt Jemima Mix Pancake	2 Lb. Box 39¢

Honey Gold GLASSWARE by Anchor Hocking

This Week 12-oz. Tumbler only 9¢ With every $5 purchase.

WRIGLEY Fine Foods

Fully Cooked Smoked

HAMS



Select Shank Portion 5-7 lb. avg. 45¢ Lb.

SELECT BUTT PORTION 4-5 lb. avg. 59¢ lb.

YOUR BEST HAM BUY!

Fancy Blue Ribbon Shank Portion

Imagine....up to 2 extra pounds of center slicing in this portion.

7/9-lb. avg. 55¢ Lb.

WHOLE FULLY COOKED SMOKED HAMS 14-lbs. & Up 49¢ lb.

U.S.D.A. CHOICE BEEF BONELESS ROAST lb. 99¢

RACORN SLICED BACON 1-lb. Pkg. 49¢

Fresh Ground All Beef HAMBURGER 3-lbs. or more 49¢ lb.

U.S.D.A. Choice Center Cuts Chuck Roast..... Lb. 57¢

Center Cuts Choice Beef Chuck Steaks.... Lb. 59¢

U.S.D.A. Choice Rib Steaks Lesser Quant..... 55¢ lb. Short Cuts.... Lb. 99¢

U.S.D.A. GRADE A Fresh Split Spring Broilers So Very Sweet! So Very Tender! So Very Fresh! lb. 49c





Fresh Ripe Luscious HOME GROWN STRAWBERRIES

Full Quart 59¢

Prices effective thru Sat. June 15th Right to limit.

Exotic KIWI FRUIT Jet Fresh From New Zealand Deliciously Different 2 for 39¢

Fresh Exotic Tropical Mangoes large size 49¢ ea.

Calif. Sweet Ripe Plums 39¢ lb.

Sunshine Hi Ho Crackers 1-lb. Pkg. 43¢	Libbys Frozen Corn In Butter Sauce 1-lb. Pkg. 45¢	Green Giant Broccoli Spears In Butter Sauce 9-oz. pkg. 47¢	Tasti Diet Preserves Apricot Pineapple 8-oz. btl. 39¢	Heinz Vegetable Beans In Tomato Sauce 2 1-lb. Cans 31¢	Tasti Diet Strawberry Preserves 8-oz. btl. 41¢	Stouffers Frozen Turkey Pie 10-oz. Wt. Pkg. 55¢	Star Kist Chunk Light Tuna 6½-oz. Can 25¢
Jones Sliced Bacon 1-lb. Pkg. 99¢	Oscar Mayer Sliced Bologna 12-oz. Pkg. 79¢	Eckrich Variety Sliced Meats 2-oz. Pkg. 39¢	Stouffers Frozen Beef Pie 10-oz. Wt. Pkg. 55¢	Stouffers Frozen Chicken Pie 10-oz. Wt. Pkg. 55¢	Dawn Fresh Mushroom Sauce 5½-oz. Can 10¢	Ballard Ovenready & Buttermilk Biscuits 8-ct. Pkg. 10¢	Pillsbury's Country Style Buttermilk Biscuits 8-ct. Pkg. 13¢
Mueller's Egg Noodles 8-oz. Pkg. Med & Wide 27¢	K2R Spot Remover 8-oz. Pkg. $1.79	Zimmster Hot Rye Wafers 9-oz. 35¢	NBC Bacon Thins 8½-oz. Pkg. 44¢	Durkee Black Pepper 4-oz. Wt. Can 39¢	Kraft Sliced Mozzarella Cheese 6-oz. Pkg. 49¢	Pennsylvania Dutch Noodles 8-oz. Pkg. Med & Wide 19¢	Nabisco Team Flakes 16-oz. Pkg. 47¢

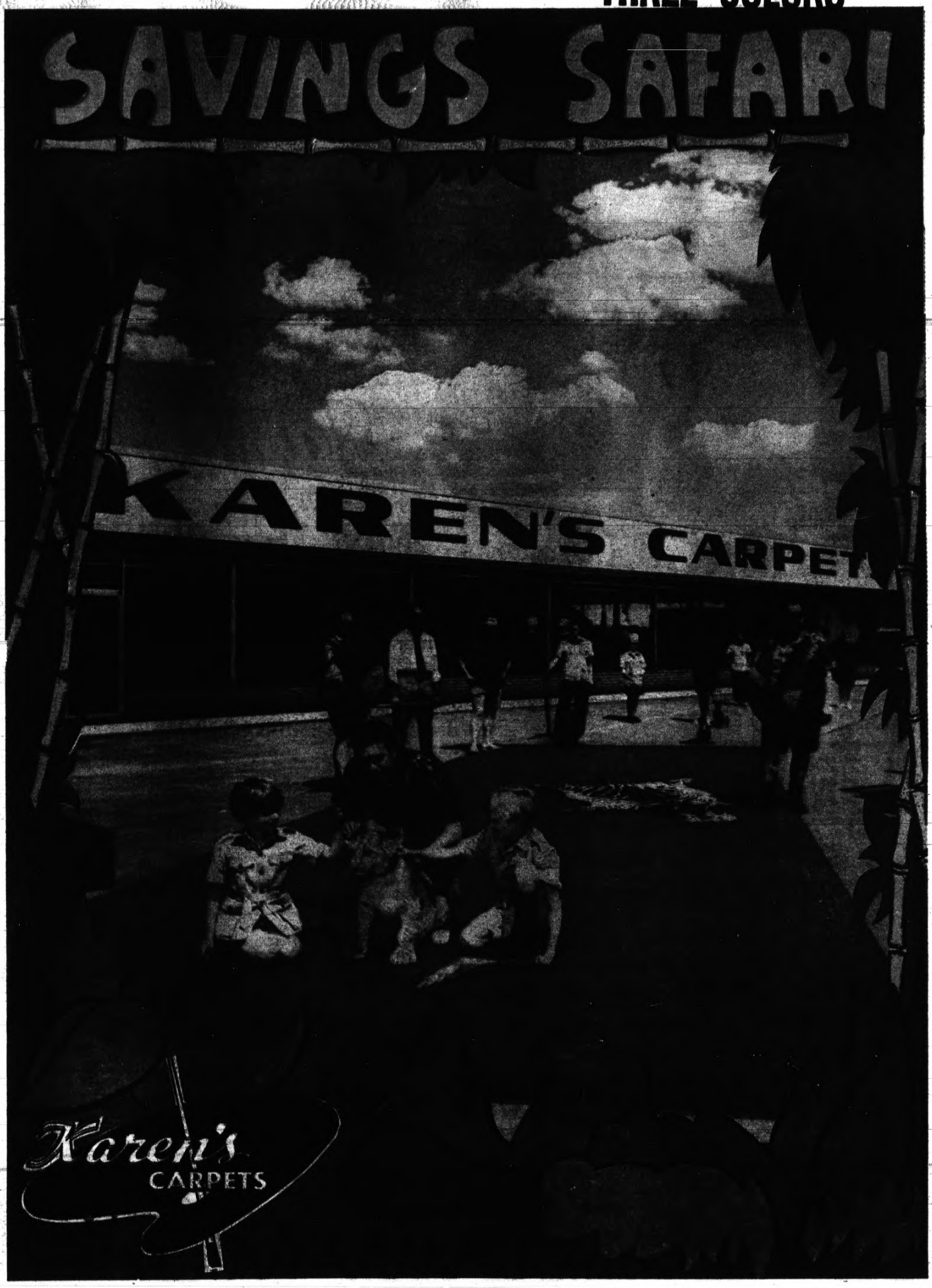
SAVINGS SAFARI
KAREN'S CARPET
Karen's
CARPETS

BIGGER THAN THE BOTH OF US!

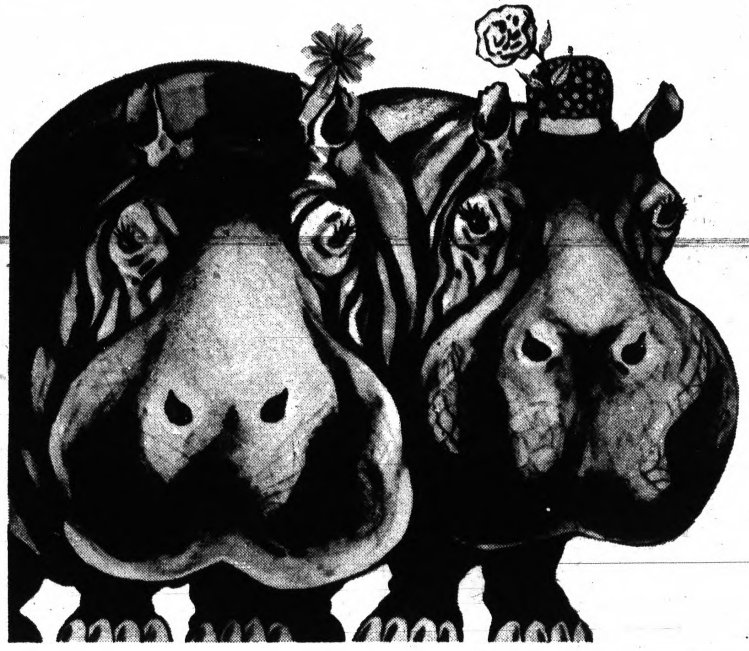

Karen's "Saving Safari"

NOW Thru SUNDAY!

OUR TABLOID COVER

The cover of this section was produced from a colored photo taken by Edward R. Noble, Pontiac Press Photographer. In the foreground is "Buzz" Whitaker, Karen's president and General Mgr. and his two daughters, Tearesa and Cheri and a 65 pound, 4 month old playmate. Under foot is red and gold "indoor-outdoor" carpeting, one of the featured products of the "Savings Safari".

Whether you're a big, brave bargain hunter or not – if you need carpet – this sale is for you. Make your way to the happy hunting grounds at Karen's. Bring the kids to see the Live Lion on display – now thru Sunday!

FAMOUS "501" DuPONT NYLON

DUPONT 501 N

Choose now from our big, beautiful array of new summer colors in DuPont 501 Nylon. Available in both 12 and 15 foot widths.

During our "Saving Safari" we're offering this quality luxurious carpeting for ONLY **4.95** sq. yd.

30 YARDS INSTALLED OVER RUBBERIZED PAD

Just imagine . . . 30 yards of this 100% DuPont Nylon in your home for only $9.46 per month.

Only **$230**

YARDS	CASH PRICE	MONTHLY PAYMENTS	EXTRA for RUBBER PAD
30	$230	$ 8.31	$15.50
35	$268	$ 9.68	$29.75
40	$307	$10.83	$34.00
45	$346	$12.21	$38.25
50	$384	$13.56	$42.50
55	$423	$14.93	$46.75
60	$461	$16.27	$51.00
65	$500	$17.64	$55.25

KAREN'S SPECIAL SALE HOURS

WED. thru FRI. 10 A.M. to 9 P.M., SAT. 10 A.M. to 5:30 P.M., SUN. 1 P.M. to 4 P.M.

Living at its Finest!



Lose Yourself in Casual Living with Monticello's 100% Virgin Nylon Pile

Monticello's SHAG TWIST ®

"WISHING WELL"
Luxurious Deep Pile in a Wide Selection of New 1968 Colors. Solids — Tri-Colors and Tweeds. Stop in Now While Our "Luxurious Living" Sale Offers You This Exceptionally Low, Low, Price.



7.95 SQUARE YD.

Karen's CARPETS
ARTISTRY IN CARPET

Special Sale Hours
WED.-THURS.-FRI. 10 A.M.-9 P.M.
SATURDAY 10:30 - 5:30
SUNDAY 1 P.M. - 4 P.M.

3750 DIXIE HWY., DRAYTON PLAINS

AMPLE FREE PARKING

90 DAYS SAME AS CASH
or up to 3 years to pay

Phone for free estimates
FE 2-2234
OR 3-2100
OR 3-3311

NO MONKEY BUSINESS HERE!



WE DON'T EVEN HAVE A MONKEY. BUT WE DO HAVE A LIVE LION ON DISPLAY!!

WE'RE NOT FOOLING!

Sure we think selling luxurious carpet to nice people is a lot of fun . . . but let's face it . . . you want what you pay for and we know it! Quality, selection, service, and a good guarantee. Come on in and get the carpet service you deserve.

SUPER HEAVY ACRILAN®

30 YARDS INSTALLED

HEAVY RUBBERIZED PAD $355

Just 12.53 per month

$8.95 Sq. Yd.



One Of Our Most Remarkable Values

YARDS	CASH PRICE	MONTHLY PAYMENTS	EXTRA FOR RUBBER PAD
30	$335	$12.53	$25.50
35	$415	$14.64	$29.75
40	$474	$16.73	$34.00
45	$533	$18.81	$38.25
50	$592	$20.88	$42.50
55	$653	$22.50	$40.75
60	$712	$24.54	$51.00
65	$771	$26.59	$55.25

WE OFFER 16 NEW ACRYLIC COLORS TO CHOOSE FROM

- T'quoise Olive
- Avocado Tweed
- Blue Green
- Gold Olive
- Avocado
- Mist Gold
- Spring Green
- Royal Blue
- Golden Tweed
- Orange Gold
- Red Tweed
- Cactus Green
- Spanish Gold
- Surf Green
- Shadow White
- Red

"Saving Safari" Sale Now Thru Sunday!

Karen's CARPETS

Phone:
FE 2-2234
OR 3-2100
OR 3-3311

TERMS:
90 days same as cash or up to 3 years to pay

AMPLE FREE PARKING!

3750 DIXIE HWY. - DRAYTON PLAINS

NO BONES ABOUT IT!

During Our . . . "SAVING SAFARI"

The Savings Are "GIGANTIC"

On Our Complete and Extensive Selection of

REMNANTS

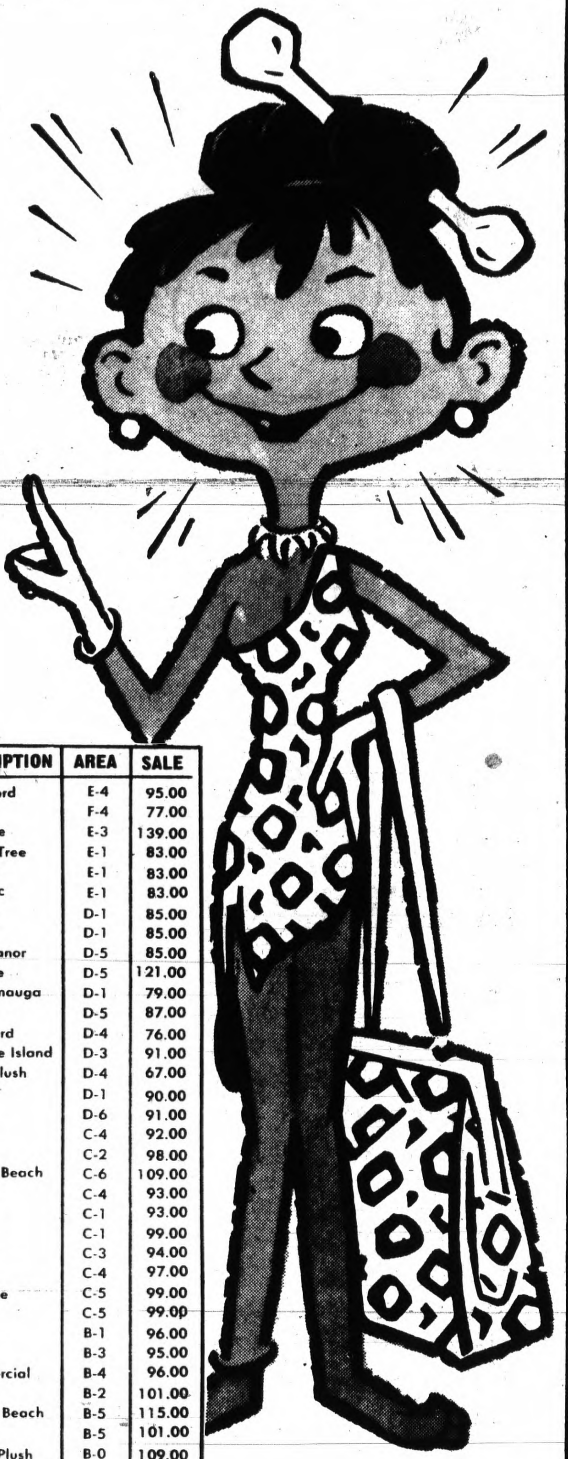

SIZE	COLOR	DESCRIPTION	AREA	SALE
12x8'0"	Gold	KLM	H-1	62.00
12x8'3"	Red	KLM	H-7	62.00
12x8'x6'	Avocado	Corotweed	H-3	69.00
11'10"x8'10"	Gold	Nylon	H-3	47.00
12x9'3"	Gold	Suburban	H-7	66.00
12x9'3"	Gold Tweed	Adonis	H-7	61.00
12x9'5"	Surf Green	DC-8	H-5	72.00
12x9'6"	Blue Olive	Country Casual	H-5	89.00
12x9'6"	Beige Tweed	Seville	H-2	59.00
12x9'8"	Avocado	Dura Tweed	H-7	62.00
12x9'11"	Blue and Green	Flair	H-2	52.00
12x9'11"	White	Nylon Plush	H-3	45.00
12x10'0"	Cream	Country Squire	G-1	68.00
12x10'0"	Beige	Seville	G-5	62.00
12x10'9"	Limestone	Oakmanor	G-1	67.00
12x10'3"	Honey Gold	Country Side	G-4	73.00
12x10'4"	Avocado	Nylon Comm.	G-6	69.00
12x10'7"	Gold	Fortrel	G-4	85.00
12x10'8"	Sea Green	Nylon Plush	G-5	56.00
12x10'9"	Peacock	Royaltone	G-3	63.00
12x10'8"	Meadow Green	Lakewood	G-3	67.00
12x10'9"	Moss	Confetti	G-1	94.00
12x10'9"	Pirate Gold	Minuet	G-4	84.00
12x10'10"	Pink	Plush	G-5	62.00
12x11'0"	Crystal Beige	Forte	F-6	74.00
12x11'1"	Gold Olive	Commercial	F-4	98.00
12x11'1"	Kelley Green	Nylon Pile	F-6	72.00
12x11'2"	Gold	Kitchen Carpet	F-0	90.00
12x11'2"	Avocado	Coro Tweed	F-5	89.00
12x11'5"	Lt. Gold	Foam Back	F-3	45.00
12x11'6"	Red	Royalton	F-4	65.00
12x11'8"	Coffee	Rossette	F-3	110.00
12x11'9"	Goldtone	Empire	F-1	78.00
12x11'9"	Lt. Gold	Nylon	F-1	79.00
12x11'9"	Rust	Nylon	F-2	80.00
12x11'9"	Avocado	Moon Glow	F-3	76.00
12x12'0"	Avocado	Nylon	F-2	80.00
12x12'0"	Moss	Nylon	E-6	64.00
12x12'0"	Gold	Bewitched	E-6	79.00
12x12'4"	White	Nylon Plush	E-2	64.00
12x12'4"	Burnt Orange	Nylon Tweed	E-2	75.00

SIZE	COLOR	DESCRIPTION	AREA	SALE
12x12'5"	Oakleaf	Haverford	E-4	95.00
12x12'7"	Lt. Gold	Nylon	F-4	77.00
12x12'7"	Moss	Rossette	E-3	139.00
12x12'7"	Avocado	Shade Tree	E-1	83.00
12x12'9"	Ivory	Cameo	E-1	83.00
12x12'10"	Avocado	Olympic	E-1	83.00
12x13'0"	Gold	Rogue	D-1	85.00
12x13'0"	Avocado	Nylon	D-1	85.00
12x13'0"	Antique Gold	Oak Manor	D-5	85.00
12x13'2"	Surf Green	Rossette	D-5	121.00
12x13'3"	Burnt Orange	Chickamauga	D-1	79.00
12x13'4"	Walnut	Adrem	D-5	87.00
12x13'7"	Golden Tones	Haverford	D-4	76.00
12x13'8"	Gold	Treasure Island	D-3	91.00
12x13'7"	White	Nylon Plush	D-4	67.00
12x13'11"	Moss	Nylon	D-1	90.00
12x13'11"	Blue and Green	Oasis	D-6	91.00
12x14'1"	Lt. Gold	Nylon	C-4	92.00
12x13'2"	White	Nylon	C-2	98.00
12x14'3"	Maize	Pebble Beach	C-6	109.00
12x14'3"	Avocado	Nylon	C-4	93.00
12x14'3"	Avocado	Nylon	C-1	93.00
12x13'4"	Lavender	TWA	C-1	99.00
12x14'5"	Lt. Beige	Nylon	C-3	94.00
12x14'8"	Royal Blue	Nylon	C-4	97.00
12x14'9"	Blue and Green	Kinsdale	C-5	99.00
12x14'10"	Cocoa	Nylon	C-5	99.00
12x15'0"	Rust	Nylon	B-1	96.00
12x15'0"	Gold	Nylon	B-3	95.00
11'2"x15'0"	Meadow Green	Commercial	B-4	96.00
12x15'2"	Moss	Nylon	B-2	101.00
12x15'3"	Gold	Pebble Beach	B-5	115.00
12x15'8"	Beige	Nylon	B-5	101.00
12x15'10"	Bittersweet	Heavy Plush	B-0	109.00
12x16'0"	Surf Green	Adonis	B-6	107.00
12x16'4"	Red	Nylon	B-6	107.00
12x16'6"	Surf Green	Adonis	B-5	107.00
12x17'1"	Maize	Pebble Beach	B-7	118.00
12x18'2"	Peacock	Heavy Plush	C-7	120.00
12x22'10"	Gold	Pebble Beach	D-0	179.00
12x23'4"	Persian Blue	BOAC	B-7	155.00

AND MORE THAN 80 OTHERS

Special Sale Hours:

WED.-THURS.-FRI. 10 A.M. 9 P.M.
SATURDAY 10 A.M. 5:30 P.M.
SUNDAY 1 P.M. 4 P.M.

3750 DIXIE HWY.
DRAYTON PLAINS, MICHIGAN
FE 2-2234
OR 3-2100
OR 3-3311

Karen's CARPETS



Be Wise...

See our special values on kitchen carpet now during our storewide

"SAVINGS SAFARI"

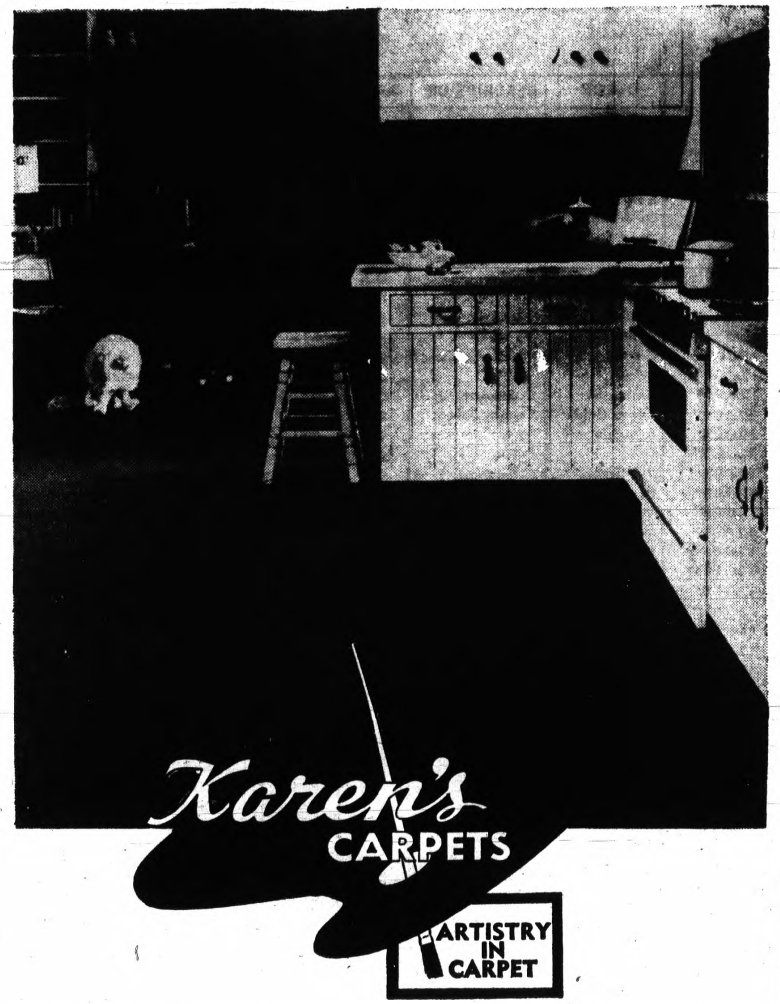

KITCHEN CARPET IS A SMART IDEA!

WHY?

a. Appearance and beauty
b. Easy, carefree maintenance
c. Comfort and foot ease
d. Reduction of slippage and breakage

You've probably seen this revolutionary carpet advertised in national magazines for as much as $12.95 a square yard. Now during our Big "Savings Safari" we offer it in many colors at this . . .

Saving Safari Price! **Only** **$8.95** *Sq. Yd.*

Important Specifications:

1. Exceeds FHA Minimum Standards
2. Extreme Hi Density, Microtuft Construction.
3. A non-woven Polypropylene Primary Back (water barrier)
4. Super Hi-Density Rubber Backing

Special Sale Hours:

WED.-THURS.-FRI. 10 A.M.-9 P.M.
SAT. 10 A.M.-5:30 P.M.
SUNDAY 1 P.M.-4 P.M.

FE 2-2234
OR 3-2100
OR 3-3311

3750 DIXIE HWY.
DRAYTON PLAINS, MICH.

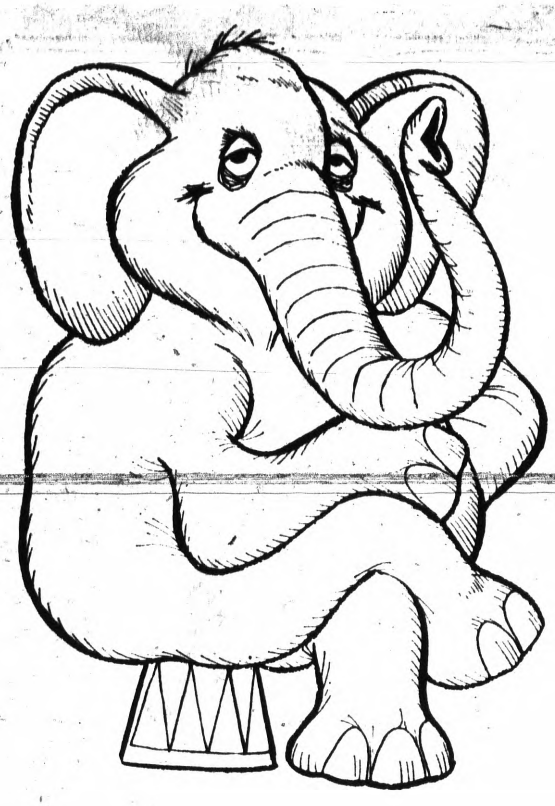

COLOR ME... PROUD!

DuPONT

DU PONT
501
N
DU PONT CERTIFICATION MARK FOR CARPETS WITH ALL NYLON PILE MEETING DU PONT QUALITY STANDARDS.

NYLON

Yes, We're proud of DuPont "501" Nylon!

Proud of the Quality, Selection and our "Saving Safari" Low, Low Price!



10-Year Guarantee

14 SMART COLORS

- Oakleaf
- Ember Smoke
- Mountain Hue
- Golden Heritage
- Golden Nugget
- Grecian Slate
- Autumn Flair
- Lakeland Blue
- Aztec Jade
- Rustic Bronze
- Radiant Red
- Burnt Orange
- Regal Moss
- Tuscan Moss

"SAVING SAFARI" PRICED ONLY

6.95 sq. yd.

Special Sale Hours

WED.-THURS.-FRI. 10 A.M. - 9 P.M.
SATURDAY 10 A.M. - 5:30 P.M.
SUNDAY 1 P.M. - 4 P.M.

Karen's CARPETS

Yards	cash price	Monthly Payments	extra for pad
30	$304	10.73	15.50
35	$355	12.53	29.75
40	$406	14.33	34.00
45	$456	16.10	38.25
50	$507	17.86	42.50
55	$558	19.69	46.75
60	$609	21.50	51.50
65	$659	22.72	55.25

NO MATTER WHAT YOU CALL IT...

"SAVINGS SAFARI"

"CIRCUS OF SAVINGS"

"CARPET CARNIVAL"

"TIGER OF A SALE"

"PARADE OF VALUES"

"MAN-EATING BUYS"

You Save Money On Quality Carpeting at Karen's!

If you're planning on carpet . . . don't monkey around and miss this big sale. We mean business! Let us prove we have the carpet you want, the prices you want to pay, and the service you deserve. Bring the children to see our special live animal promotion . . . now thru Sunday afternoon.



CALL NOW FOR ESTIMATE

FE 2-2234
OR 3-2100
OR 3-3311

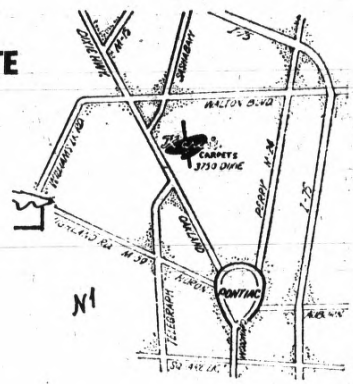



3750 DIXIE HIGHWAY — DRAYTON PLAINS

Karen's
CARPETS

SPARTAN ATLANTIC

FAMILY DEPARTMENT STORES — Thrift Centers — *has the low price!*

CHAISE LOUNGE! BAR-B-Q GRILL!



ALUMINUM CHAISE — Heavy tubing! Polyester webbing! Folds for easy storage. Rustproof! 5 position adjustments!

24" FOLDING GRILL — Adjustable cooking level. Tripod legs, baked enamel finish! Easy to store!

4.99 EACH

6-TRANSISTOR RADIOS



2.66

Includes earphone, battery, and carrying strap. Terrific low price!

Jewelry Dept.

JUNE SALE DAYS!

TREMENDOUS SAVINGS FOR YOUR FAMILY AND DAD!

FATHER'S DAY SUN. JUNE 16th

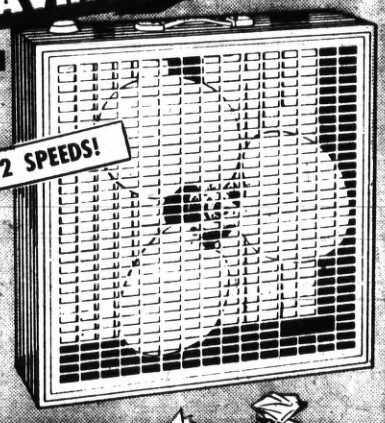

2 SPEEDS!

20" ELECTRIC FAN

10.99

Moves 5000 cubic ft. of air per minute! Manually reversible! Carry handle; baked enamel finish.

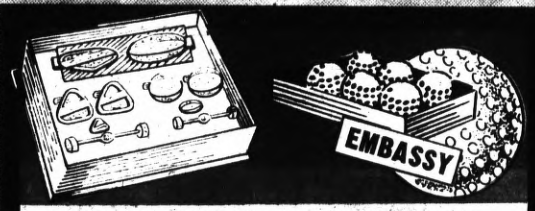

EMBASSY

MEN'S 10-IN-1 JEWELRY SETS

- Cuff Links
- Tie Tacks
- Tie Clasp
- Collar Pins

99¢

10 pieces . . 2 complete sets! See-thru box! Jewelry Dept.

HI-POWERED GOLF BALLS

3 FOR 1.50

Liquid center! Red: score over 95; Green: score over 85; Blue: under 85! Sporting Goods Dept.



½ GALLON — PACK OF 2 — 24 COUNT — 100 COUNT

STURDY PLASTIC DECANTER

17¢

Handy linear plastic pitcher! Removable top! Pouring spout!

PLASTIC ICE CUBE TRAYS

17¢ SET

Just twist tray to release cubes! It's quick & easy! Stock-up now!

INSULATED CUPS

17¢

For hot and cold drinks! Leakproof, tasteless, reusable plastic! 7 oz. size!

PAPER PLATES

37¢

6-inch size! Ideal for hamburgers, hot dogs, snacks.



DUPONT "7" AUTO POLISH

Only 59¢ PINT

Famous auto polish and cleaner! New car beauty . . . fast 'n easy!

ITEMS ON SALE—WHILE QUANTITIES LAST!

CHARGE IT! USE YOUR MICHIGAN BANKARD CREDIT CARD!

SHOP DAILY 9:30 A.M. TO 10 P.M. SUNDAYS NOON TILL 6 P.M.

CORNER OF DIXIE HGWY. AT TELEGRAPH RD.—PONTIAC

8 GREAT STORES IN DETROIT

FREE PARKING

MONEY REFUNDED IF YOU'RE NOT SATISFIED!

ONE COLOR



MEN'S PERMANENT PRESS SPORT SHIRTS

MEN'S PERMANENT PRESS DRESS SHIRTS

MEN'S MESH WEAVE KNIT SHIRTS

MEN'S COOL SHORTY PAJAMAS

2 FOR $3

NO-IRON SPORT SHIRTS

A huge assortment in regular and button down collar models! 100% cotton or cotton/polyester blends in assorted solids and fancies! Sizes: S, M, L.

1.69 EA. 2 FOR $3

NO-IRON DRESS SHIRTS

Choose now from regular and button down collars! Fabrics include polyester/cotton blends, and 100% cotton. Assorted solid colors, stripes, and white. 14½ to 17.

1.69 EA. 2 FOR $3

PLACKET KNIT SHIRTS

Cotton knit shirts with button placket front, pocket. Extra long length. Choose from all the newest Summer colors! S, M, L.

1.59 EA. 2 FOR $3

SHORTY PAJAMAS

Sleep cool in short sleeve, short leg cotton pajamas! Assorted neat patterns to choose from! A,B,C,D.

1.59 EA. 2 FOR $3

SALE OF NO-IRON GIFT PANTS!

MEN'S PERMANENT PRESS

CASUAL PANTS

Choose fast-back or ivy model in hopsack, diagonal twills! No-iron fortrel polyester/cotton blend. Assorted colors. 29 to 38.

2.99 OUR EVERY DAY PRICE 3.99

MEN'S PERMANENT PRESS

DRESS PANTS

Ivy model Dacron polyester/Avril rayon dress shades with soil release! Expertly tailored! Newest shades. 30 to 42.

3.99 OUR EVERY DAY PRICE 5.55



MEN'S 100% NYLON UMBRELLAS

1.99

Automatic lock control! 24x 8" rib nylon cover! Assorted plastic vinyl coated handles! Black. Terrific value!

A SMALL DEPOSIT HOLDS IT IN LAYAWAY!

MEN'S WALK SHORTS! SHIRTS! P J 'S! SWIM TRUNKS!

ONE COLOR

Your Choice! **1.99** EACH





MEN'S TEXTURED NYLON
KNIT SHIRTS
Fashion collar, rib cuff and bottom, 3 button placket! Assorted colors. 100% nylon. S, M, L.
1.99

MEN'S NO IRON
WALK SHORTS
Belt loops and extra deep pockets! Woven plaids or solids! Assorted colors. 100% cotton or cotton 'n polyester blend. Sizes 29 to 42.
1.99

MEN'S BROADCLOTH
GIFT PAJAMAS
Piped collar and pockets! Fully cut, long sleeve and long leg. 100% cotton broadcloth. Assorted colors. Sanforized. Sizes A, B, C, D.
1.99

MEN'S BETTER GIFT
SWIM TRUNKS
Choice of 4 styles . . . Beach Boy, Lastex®, Knit and boxer! Assorted fabrics and colors. S, M, L, XL.
1.99





FATHER'S DAY IS SUNDAY JUNE 16

MEN'S SHORT SLEEVE
CHEVESETTE KNIT SHIRTS
2.99

Layered styling with mock-turtleneck! Assorted colors. Cotton 'n acetate. Sizes S, M, L, XL.



MEN'S GIFT GIVING PERMANENT PRESS
ROBES
4.59

Assorted solid colors and plaids! Polyester 'n cotton. Packaged in handle gift pack! S, M, L, XL.



MEN'S SHORT SLEEVE
SWEAT SHIRTS
1.19

All poly bagged! 100% cotton. Assorted colors. S, M, L, XL.

ONE COLOR STEEL WALL POOLS

EASY TO ASSEMBLE! BACKYARD FUN FOR EVERYBODY!



8 FT. STEEL WALL SWIM POOL

OUR EVERY DAY PRICE 14.97

11.88

8 feet in diameter! 20" deep with a ⅜" square top rail, 2¼". Supporting struts! Easy to assemble.

10 FT. LUXURY SWIM POOLS

OUR EVERY DAY PRICE 23.97

18.88

Luxury steel wall pool! 10 ft. in diameter, 24" deep! ¾ inch top rail, 2¼ in. supporting struts! Assembles easily!

A SMALL DEPOSIT HOLDS IT IN LAYAWAY!



STYROFOAM* **FLOAT BOARD**

77¢

100% flotation! Fun for everyone! 30" size.

*Dow Chemical Co. reg. t.m.



DELUXE OUTDOOR DINING CANOPY

Just great for cook-outs and camp-site dining! Full 8-foot height. Adjustable aluminum center pole, jointed steel corner poles! Easy to assemble.

$15



DACRON® "88"

SLEEPING BAG

2 lb. full size! Machine washable, durable nylon top, bottom, and lining! Dacron® polyester fill.

7.77

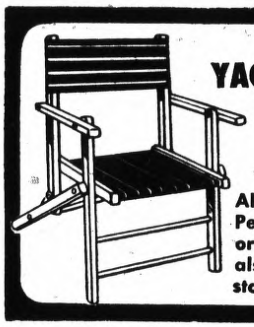

KIDDIE **YACHT CHAIR**

1.19

All wood frame! Perfect for beach or backyard. It also folds flat for storage.

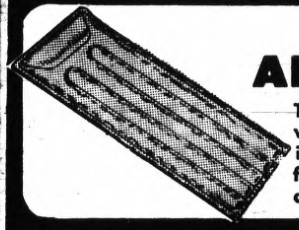

27 x 72" VINYL **AIR MATTRESS**

Two rustproof valves! Pillow inflates! Non-fading bright colors!

88¢



BUOYANT **BOAT CUSHION**

2.37

Coast Guard approved! Use as a cushion or life vest!



BIG 20" **SWIM RINGS**

39¢

Beautiful 4 panel swim rings!

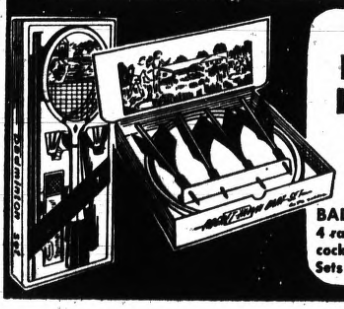

4 PLAYER **BADMINTON SET! LAWN DART SET!**

4.88 EACH

BADMINTON SET 4 rackets, 2 shuttlecocks, poles, net! Sets up easily!

LAWN DARTS Exciting missile game for the entire family!



C.G. APPROVED **BOUYANT LIFE VEST**

$2

Small, Medium, Large! Kapok filled for extra buoyancy! Orange.

GREAT GIFTS FOR DAD FROM OUR TOILETRIES DEPT.!

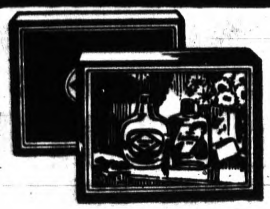

AQUA VELVA GIFT SETS

Regular or Mentholl After Shave lotion, 4 fl. oz., 'Lectric Shave, 3 fl. oz.

1.31



SEVEN SEAS AFTER SHAVE LOTION

Your choice! Cologne or After Shave lotion! 3 fluid oz. each.

99¢



HAI KARATE AFTER SHAVE LOTION

4 fluid oz. Fabulous scent for every man in your life.

1.27

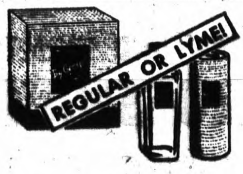

"BY GEORGE" GIFT SETS

4 fl. oz. After Shave Lotion; Net. wt. 3½ oz. Talc.

1.98

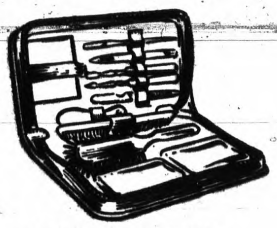

MEN'S FITTED TRAVEL KIT

Contains all the toiletries you'll need for travel! Great gift!

1.98



ORIENTAL JADE GIFT SETS

Cologne and After Shave lotion! 4 fl. oz. each.

2.29

LOOK WHAT ONE DOLLAR BUYS FOR BABY!



INFANTS' 1-PC. TERRY AND KNIT CREEPERS

Cotton knit or cotton terry 1-piece creepers for baby! Pastels. Sizes: 6 to 18 months.

INFANTS' SHORT SLEEVE POLO SHIRTS

Package of 4 cotton/rayon polo shirts! Assorted solid colors! Sizes 1 to 4.

$1 EACH

INFANTS' NO-IRON SHORTS — 59¢

Gripper crotch, backwaist! Cotton. Pastels. S, M, L.....

INFANTS' PLASTIC PANTS — 12 PAIR 88¢

Virgin vinyl! Waterproof! S, M, L, XL.....

CHIX FITTED CRIB SHEETS — 69¢

Standard size. In white. Slight irregs.....

INFANTS' 2-PIECE SHORT SETS

Print top and solid color snap crotch shorts! Boxer waist. 100% cotton. Choose from assorted Summer colors! Sizes 6 to 18 mos.

89¢



MEN'S GIFT CUFF LINK & TIE BAR SETS

A large assortment of cuff links and tie bars in the latest styles, shapes. Gift boxed! Ideal for Father's Day!

99¢

Jewelry Dept.



SALE OF MEN'S LIGHTERS

Special Purchase! Handsome, fine working lighters, just in time for Father's Day!

44¢

Jewelry Dept.

RECORD RIOT!

FAMOUS LABELS! TOP ARTISTS!



HI-FI LP RECORD ALBUMS

- METRO • VERVE
- ABC PARAMOUNT
- WARNER BROS.
- REPRISE

TREMENDOUS VALUES!

2 FOR $3

1.57 EACH

- Johnny Mathis • Frankie Laine
- Sam the Sham & The Pharaohs
- The Righteous Brothers
- Many, Many More!

ONE COLOR

SUMMER FOOTWEAR FOR EVERYBODY AT SAVINGS!

WOMENS! GIRLS! CANVAS OXFORDS

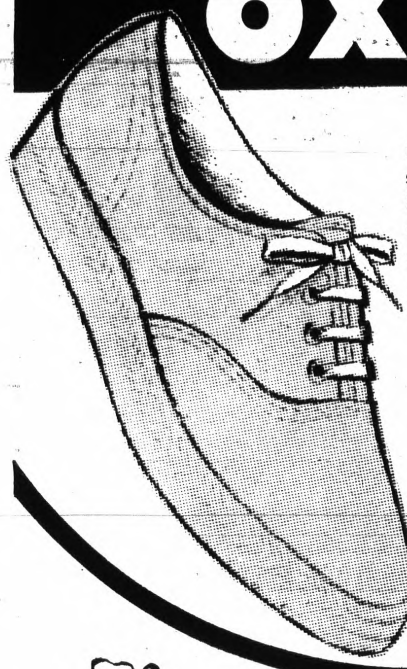

Classic sneakers with sturdy canvas uppers! Sponge cushioned arch and innersole and non-skid sole! White and assorted colors.

GIRLS: 12½ to 3
WOMENS: 4 to 10

1.50 SPECIAL!

TEENS' AND WOMEN'S SAILCLOTH STEP-INS

Cotton sail cloth uppers! Durable flexible sole! Foam-cushioned insoles. Assorted colors. Sizes 5 to 10.

$1



TEENS' AND WOMEN'S CROSSBAND CLASSICS

1.31 SUPER BUY!

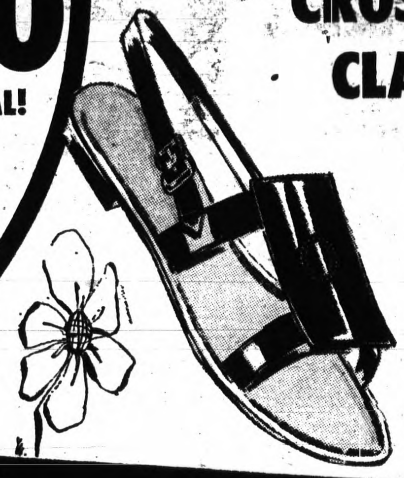

Open toe and heel sandal! Soft man-made uppers. Cushion insole. Prugnia. Sizes 5-10.

TEENS' and WOMEN'S SANDALS

Your Choice!

2.41 SPECIAL!

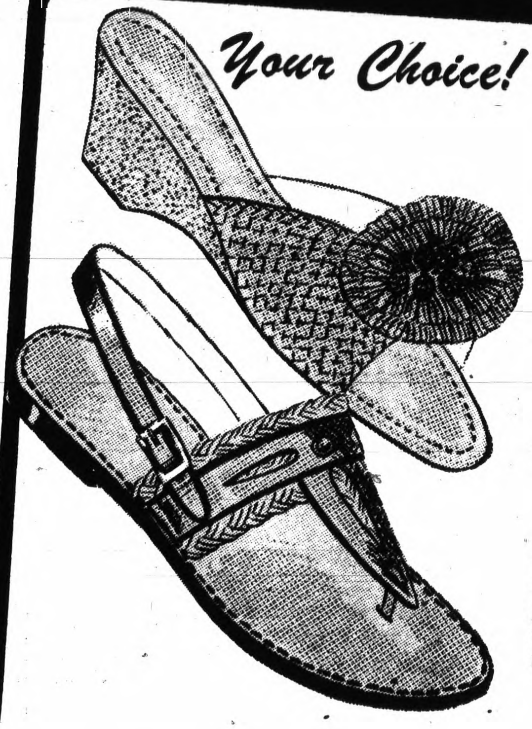

RAFFIA WEDGE

Manmade straw uppers, fringed vamp ornament! Cork-covered wedge heel! Beige or white. 5-10.

SLINGBACK THONGS

Slingback style with leather uppers and sole! Rope and nailhead trim! Cushioned innersole! Prugnia. Sizes 5 to 10.

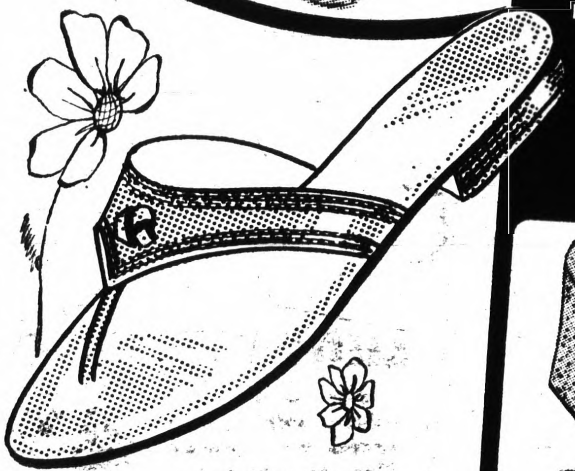

TEENS' AND WOMEN'S PATIO THONGS

Leisure footwear with bright man-made uppers and knotted trim! Innersole cushioned for comfort. Assorted colors. Sizes 5 to 10.

1.99

ONE COLOR

SUMMER FOOTWEAR FOR EVERYBODY AT SAVINGS!



MEN'S CUSHION STEP SLIPPERS



Only **1.55**

Step-in, wipe-clean manmade uppers, padded heel, cushioned insole! Brown. In sizes 6½ to 12.

YOUTHS'! BOYS'!

SNEAKERS

1.33

Canvas uppers! Built-in arch! Cushion insole! Too good! White. Youths': 11-2; Boys':

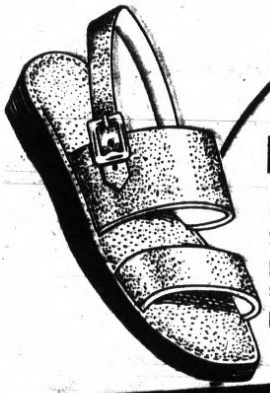

MEN'S

LEATHER SANDALS

He-man styling! Supple leather uppers and crepe sole! Brown. Imported. 6½ to 12.

3.99

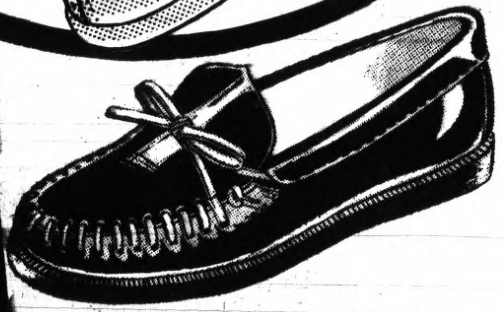

MEN'S SANDALS! MESH OXFORDS & STEP-INS!



Your Choice! **2.22 EACH**

MESH OXFORD AND STEP-IN

Nylon mesh uppers! Sponge cushioned innersole and thick rubber sole! Black or green. Sizes 6½ to 12.

CROSS BACK SANDAL

Open style sandal! Supple leather uppers and crepe sole! Black or brown. Sizes 6½ to 12.

MEN'S HAND LACED

LEATHER MOCS

Leather uppers and rubber sole! Hand-laced moc vamp! Black. Sizes 6½ to 12.

4.99

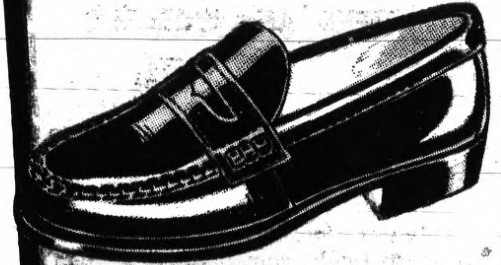

MEN'S LEATHER

LOAFERS

Easy-slime smooth leather uppers and matching moc stitching! Black or brown. 6½ to 12.

5.99

TWO COLORS

TAKE OFF WITH FLITELINE LUGGAGE BY LEEDS AT INCREDIBLE SAVINGS!



SOFT FINISH VINYL

LUGGAGE

Reinforced 2-way zip; molded handle! Outside zipper, pocket! Imported!

16" SIZE . . . 2.99
18" SIZE . . . 3.99
19" SIZE . . . 4.49
21" SIZE . . . 4.99

1.99 15" SIZE

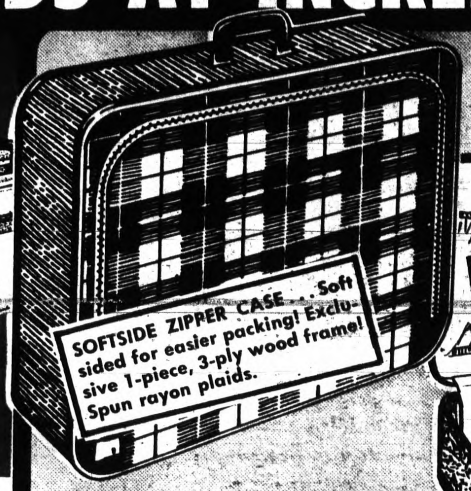

21" LIGHTWEIGHT LUGGAGE



4.99 OUR EVERY DAY PRICE 6.99



14" ROOMY TRAIN CASE

OUR EVERY DAY PRICE 8.49 **5.99** Holds every grooming need!



24" JUNIOR PULLMAN

OUR EVERY DAY PRICES 9.99 & 10.99 **8.99** Softside zipper style or hardside airplane luggage.



26" STURDY PULLMAN

OUR EVERY DAY PRICES 11.99 & 13.49 **9.99** Softside or hardside! Ideal for a week's vacation!

SOFTSIDE GARMENT CARRIERS

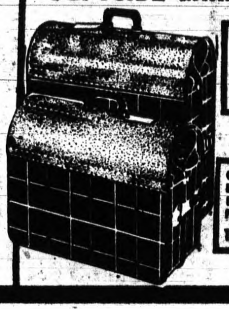

OUR EVERY DAY PRICE 13.99 MEN'S 44" **11.99** Holds four suits!

OUR EVERY DAY PRICE 14.99 LADIES' 54" **12.99** Holds 6 to 8 dresses!

DECORATOR EMBOSSED WALL OR DOOR MIRRORS



3.99 EACH

Handsome styles! Choose antique ivory or wood-grained walnut finish . . . both with gold overlay! 2 coats of silver; all galvamic copper backing!

67" GARMENT RACK!

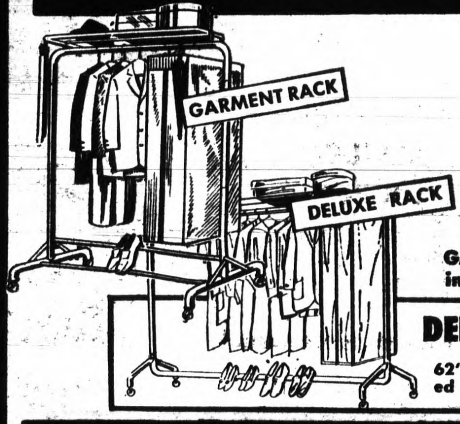

3.99

GARMENT RACK. 38" wide! Built-in shoe rack! Nylon casters!

DELUXE GARMENT RACK 62" extra wide for added storage space! **5.99**

BATHROOM SPACE SAVER



3.99

CHROME SPACE SAVER. 3-shelf unit fits ceilings 7½ to 8½ ft.

TANK TOP SPACE SAVER Sliding door cabinet and shelves! Firmly fits tank top! **5.99**

TWO COLORS

SAVE ON LEWYT VACUUM CLEANERS

IN OUR NATIONAL BRAND DISCOUNT CENTERS!

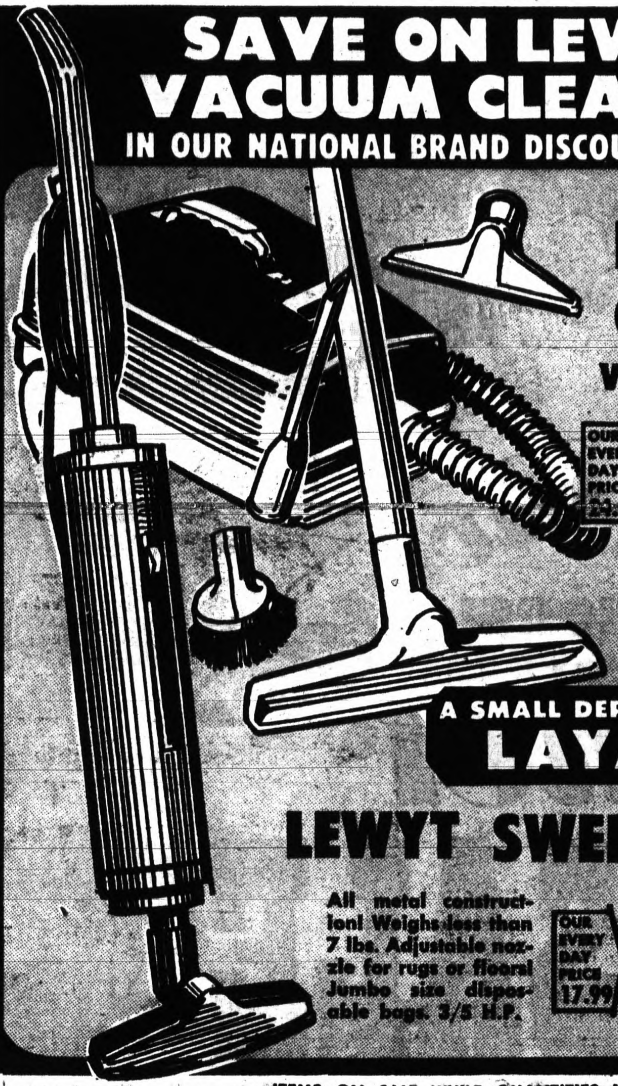

LEWYT CANISTER VACUUM CLEANER

OUR EVERY DAY PRICE 29.99 — **19.99**

1 H.P. Motor! Complete with 7 attachments. Easy roll wheels, carry handle!

LIMIT ONE TO A CUSTOMER

A SMALL DEPOSIT HOLDS IT IN **LAYAWAY!**

LEWYT SWEEPER VAC

All metal construction! Weighs less than 7 lbs. Adjustable nozzle for rugs or floors! Jumbo size disposable bags. 3/5 H.P.

OUR EVERY DAY PRICE 17.99 — **13.99**

LIMIT ONE TO A CUSTOMER

ITEMS ON SALE—WHILE QUANTITIES LAST!



HEAVY DUTY PLASTIC

TRASH CAN

Only **1.49**

Large size! Complete with metal-lock lid handles for safe, sanitary trash disposal! A terrific value!



NEW HOT COLORS!

36 QT. PLASTIC

WASTE BASKET

77¢

Durable, attractive. Built in handles.



44 QT. SIZE!

TIDY ALL BASKET

1.39

Heavy, durable plastic waste basket.

SPECIAL BUYS IN ELECTRICS! BROILERS! COOKERS! FRY PANS!

IN OUR NATIONAL BRAND DISCOUNT CENTERS!



PRESTO 4-QT. PRESSURE COOKER

Cooks food in minutes without losing flavor or vitamins.

7.99

Model PCA4



CHROME FINISH TOASTMASTER BROILER

Large broiling area! Adjustable level! Removable tray, handle.

9.99

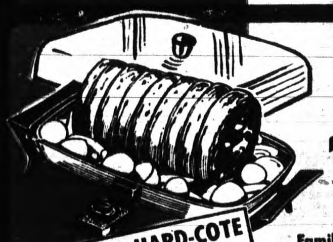

NEW HARD-COTE TEFLON FINISH!

PRESTO ELECTRIC FRY PAN

19.99

Model XFPT15

Family size! Removable control makes it washable, immersible! Large 15" family size.



5 YEAR GUARANTEE!

DELUXE CHROME BROILER

Removable tray, cord, and handle. UL approved!

OUR EVERY DAY PRICE 3.99 — **2.99**

Model #10P



5 YEAR GUARANTEE!

CROWN 6-QT. COOKER FRYER

Heat selector control, easy to read dial! Removable basket! See-thru glass cover!

OUR EVERY DAY PRICE 7.88 — **5.99**

Model CF1



PORTABLE AUTO VACUUM CLEANER

Auto hand vac for all 12 volt cars! Complete with attachments! Plugs into car lighter! One per customer. National Brand Centers!

3.99



LIMELIGHT LEAF REFRESHMENT SET

Consists of eight oz. textured glasses and matching 85 oz. ice lip pitcher in Limelight color leaf texture.

Only **1.59**

ONE COLOR


exceptional savings!
MISSES! JUNIORS!
HALF SIZES!
summer
DRESS SALE
choose from hundreds of new arrivals!
$3
$5
• 1 AND 2 PIECE STYLES!
• SHIFTS! • CULOTTES!
• SKIMMERS! • A-LINES!
• SUN DRESSES! • BRA DRESSES!
• FULL & SLIM-LINE SKIRTS!
• DACRON® POLYESTERS! • ACETATES!
• LINEN-LOOK RAYON/SILKS!
• ARNEL® TRIACETATES!
• COTTON VOILES! • KNITS!

ONE COLOR

Scoop Buy!

SHIFT 'N SHORT SET
DUSTERS! GOWNS!
BABY DOLL PJ'S!
SHIFT LOUNGERS!

2 FOR $3





SHIFT 'N SHORT SETS
2-piece mini-shift with slit sides, panel front and matching shorts! Cotton, and cotton blends. S, M, L. 1.99 ea.

SLEEVELESS DUSTER
Solid button front with hand screen print outside pocket; or skimmer in zip front geometric print! Cotton. S, M, L. 1.79 ea.

BATISTE GOWNS
Scoop neck, lace trim yoke, shoulder! Embroidered front panel! Also V-neck styles. Combed cotton batiste. S, M, L. 1.79 ea.

BABY DOLL PAJAMAS
No-iron ripple sheer baby doll pajamas! Solid with stripe trim; or prints! S, M, L. 1.99 ea.

SHIFT LOUNGER
Button back! Large carryall pocket! Large and small dots, florals, geometric prints! Cotton. S, M, L. 1.89 ea.



LADIES' BETTER QUALITY
NO-IRON BRAS
Dacron polyester/cotton; lace overlay. Criss-cross front, elastic underband. White. 32 to 36A; 32 to 38B; 34 to 40C.

79¢



LADIES' LONG LEG
PANTY GIRDLE
1.69

Satin lastex back and front panel! Nylon, acetate 'n Lycra® spandex. White. Sizes S, M, L, and XL.

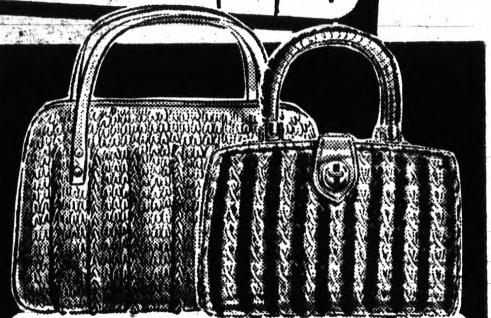

LADIES' BETTER
STRAW HANDBAGS
Plastic vinyl coated and soft visca straw handbags! Assorted styles, shapes! Leather, wood, lucite, self trims!

OUR EVERY DAY PRICE 3.99

2.99

ONE COLOR



ladies' newest "BUILT-IN BRA" SHIFTS

Sleeveless shift with sensational built-in bra feature! Built-up shoulders; scoop neckline; back zipper! Crisp 100% cottons or cotton/rayon blends! Choose from pretty prints, dots and solids! Misses' sizes 8 to 16.

4.99 OUR EVERY DAY PRICE 6.99

LADIES' SPORTSWEAR DEPT.

ladies' 2-piece SHIFT 'N SHORT SET

Smartly styled shift 'n short set! Flattering A-line styling! Pocket detailing! Delightful prints, solids and stripes! Matching Jamaica shorts in prints and solids! 100% cotton. Misses' sizes 8 to 16.

2.99 OUR EVERY DAY PRICE 3.99

LADIES' SPORTSWEAR DEPT.

ladies' 2-pc. SUMMER SLACK SETS

Open "H" back style! The "H-Back" is cool, feminine, sleeveless with piping trims and flower pin fronts! Matching slacks with back zipper; detailed button closing inside waistband! 100% cotton. White and navy. 8 to 16.

4.99 SUPER BUY!

LADIES' SPORTSWEAR DEPT.


ONE COLOR
A SMALL DEPOSIT HOLDS IT IN LAYAWAY!
100% DOUBLE KNIT STRETCH NYLON OR DACRON® 'N COTTON BLEND!
LADIES' NEWEST, GLAMOROUS
1 AND 2-PIECE SWIMSUITS
Nautical stripes, polka dots, gingham checks, solids with contrast color bodies. Ruffles, buttons, contrast piping trims! All with foam rubber bras! 100% double knit stretch nylon or Dacron® polyester/cotton blends! Newest fashion colors. Sizes 32 to 38.
LADIES' SPORTSWEAR
3.99
OUR EVERY DAY PRICE $5.57
LADIES' NEWEST
TANK TOPS! JAMAICAS!
1.37
EACH
TANK TOPS . . . Choose 2-ply knit acetate prints or double knit nylon solids! Sizes S,M,L; 32 to 38.
JAMAICA SHORTS... Side zipper; regulation waistband! Solids, prints! Assorted fabrics! 8 to 18.
LADIES' SPORTSWEAR
SPECIAL PURCHASE!
LADIES' 100% ACRYLIC
KNIT SHELLS
Buy an armful at $1
Fabulous knit shells to top skirts, slacks or shorts! Jewel or crew necklines! Nylon back zipper! Assorted stripes! Small, medium, large.
LADIES' SPORTSWEAR

ONE COLOR

LOOK WHAT ONE DOLLAR BUYS FOR GIRLS!



GIRLS' SHORTS
• POPLINS • DENIMS
• SEERSUCKERS
3 FOR $1
Boxer waist! Solids! Prints! Sizes 3 to 6X.



GIRLS' TENNIS DRESS SETS
Sleeveless shift in solids, stripes, prints! Matching panty! Cotton. 2 to 6X.
$1



GIRLS' NO-IRON BABY DOLLS
Cotton pajamas! Solids, prints. Lace and ruffle trims. 4 to 14.
$1



GIRLS' 2-PC. JAMAICA SETS
Solid, print, and stripe tops! Coordinated Jamaicas. Cotton.
$1



GIRLS' 2-PC. SHORT SETS
OUR EVERY DAY PRICE $1
79¢
Solid, stripe, and print tops with matching shorts. 100% cotton. 2 to 6X.



GIRLS' 7 TO 14 JAMAICA SETS
OUR EVERY DAY PRICE 1.99
1.59
Print crop top with 1 solid, 1 print coordinated Jamaicas! Cotton.

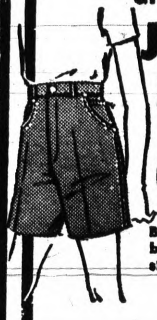

GIRLS' 7 TO 14 JAMAICA SHORTS
69¢
Band front, boxer back! Poplins, twills, stretch denims!



GIRLS' 3 TO 14
DRESSES! SWIM SUITS!

SLEEVELESS DRESSES
Solids, prints! A-line, waist styles! Cotton.

1 & 2-PC. NYLON SWIMSUITS
Assorted colors 'n styles! Some stretch.

$2 EACH

LOOK WHAT ONE DOLLAR BUYS FOR BOYS!



JR. BOYS' KNIT SHIRTS
2 for $1
57¢ EACH
Stripes, solids, prints, embroideries! Rayon/cotton. Sizes 3 to 8.



BOYS' 4 TO 16 CAMP SHORTS
Belted! 4 pockets! 100% cotton. Asst. colors.
$1

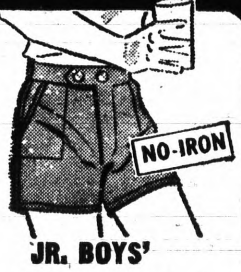

JR. BOYS' SHORTS
Twills, hopsacks, Cougar cords! Elastic back. Polyester/cotton. 4 to 8.
$1

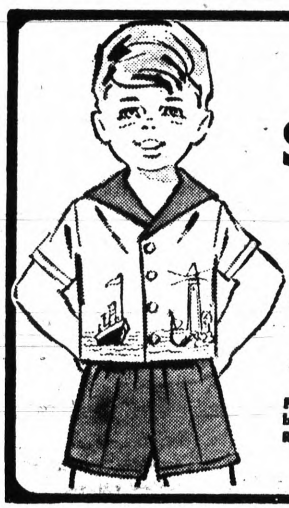

BOYS' 2-PC. SHORT SETS
79¢
Print sport shirts, plus boxer back shorts! Rayon. 3 to 8.

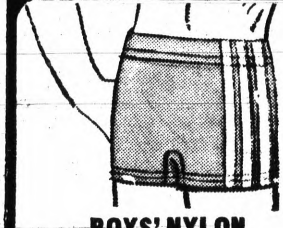

BOYS' NYLON SWIM TRUNKS
John "L" model! Stripes, contrast solids 'n stripes. S, M, L.
$1

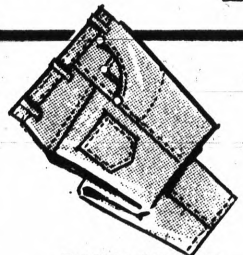

BOYS' 4 TO 12 DUNGAREES
Pre-shrunk cotton! Big belt loops, 4 pockets! In 4 colors.
$1



BOYS' 2-PC. NO-IRON SHORT SETS
$1
Cotton knit shirt, polyester/cotton shorts. Assorted colors. 4 to 8.



BOYS' NO-IRON SPORT SHIRTS
1.39
Short sleeve Ivy model! Cotton. Assorted stripes.

ONE COLOR

PLUSH PILE SOLID COLOR

ROOM SIZE RUGS

9' X 12'



OUR EVERY DAY PRICE 19.97

16.88

Recognition, colorful deep plush pile cotton 'n rayon blend! Extra heavy non-skid textured foam back! Serged all around. Red, Avocado, Royal Blue, Gold, Dark Brown.

EASY CARE

fiberglas

DRAPES

OWENS CORNING FIBERGLAS



WITH THE LOOK OF SILK!

2.38

46x63"

Hand washable! Fire-proof, mildew-proof and moth-proof! Never-fade! White, Gold, Avocado, Beige.

46 x 84" 2.68



CANNON® 30x60"

SCREEN PRINTED

BEACH TOWELS

OUR EVERY DAY PRICE 1.39

1.11

Fringed! 100% cotton terry, in assorted colorful animated comic prints!

FRINGED

CHENILLE BEDSPREADS

OUR EVERY DAY PRICE 4.22

3.67

Seamless! Pre-shrunk! Washable! No-iron! Rayon tufting and cotton back. Assorted colors. Twin and full size.

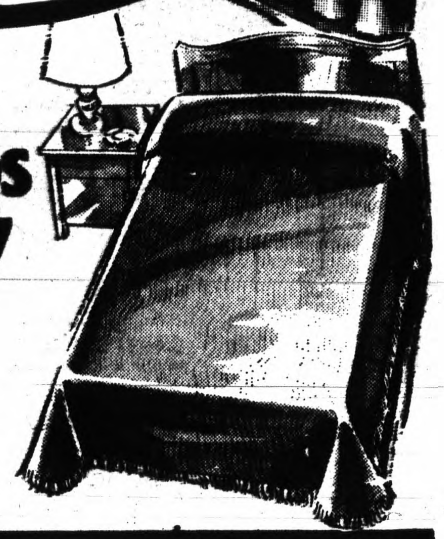

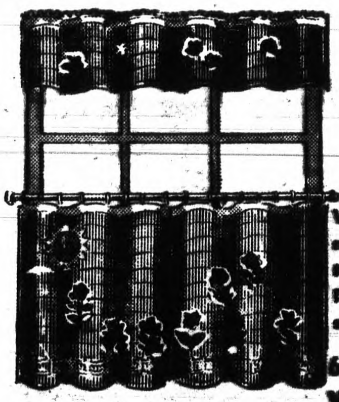

DECORATED REED

CAFE CURTAINS

Vinyl applique match-stick curtains! Wipes clean! Resists fading! Assorted colors.

54¢

48x24"

60 x 36" ..... 94¢

VALANCE - 52 x 9" ..54¢



GEOMETRIC PATTERN

AREA RUGS

100% cotton . . . hi-lo loop textured! Extra heavy latex back for non-skid! In 8 colors.

3.88

3 AND 5-PIECE

TANK ENSEMBLE

3-PC. SET: Plush tufted viscose rayon! Hand knotted fringe.

5-PC. SET: Cut pile cotton 'n rayon!

OUR EVERY DAY PRICE 2.97

2.44

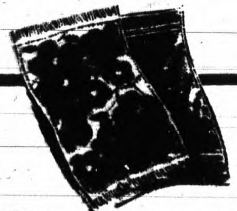

"SPRING MAID" TERRY HAND TOWELS

High fashion patterns! Solids, Prints, Jacquards! Cotton terry. Slight irregs. 16x26" or 17x29".

39¢



CAPTAINS CHAIR PAD

Cotton sailcloth. Assorted florals and Early American prints! Finely shred polyfoam filled. Sizes 15 x 16".

77¢



PLUMPLY FILLED WASHABLE

BED PILLOWS

Acrylic fiber filled! Odorless, mildew-proof! Non-allergenic! Long wearing printed cotton! 21x27" cut size!

OUR EVERY DAY PRICE 1.79

1.39

TWO COLORS

SPARTAN FAMILY DEPARTMENT STORES ATLANTIC Thrift Centers has the low price!

JUNE SALE DAYS!

tremendous savings for your family and dad!

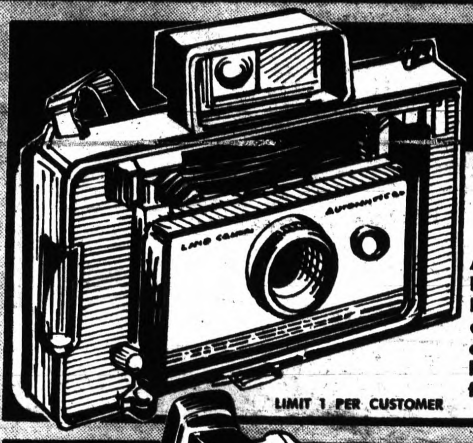

POLAROID 210 COLOR PACK CAMERA

Automatic Color Pack camera from Polaroid! Electric eye . . . takes color as well as black and white film!

35.99

LIMIT 1 PER CUSTOMER



KODAK INSTAMATIC 104 CAMERA OUTFIT

11.99

Instamatic 104 camera with wrist strap, flashcube, 2 batteries, instruction booklet!



POLAROID "SWINGER" CAMERA

Gives you black and white pictures in just seconds!

11.99

LIMIT 1 PER CUSTOMER

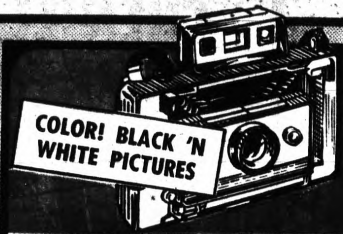

POLAROID 220 COLOR PACK CAMERA

Lets you take indoor black and white pictures without flash! Takes automatic time exposures up to 10 seconds!

54.99

LIMIT 1 PER CUSTOMER

INSTAMATIC 154 CAMERA OUTFIT

19.99

Instamatic 154 camera, film, flashbulbs, 2 batteries, instruction booklet!

LIMIT 1 PER CUSTOMER



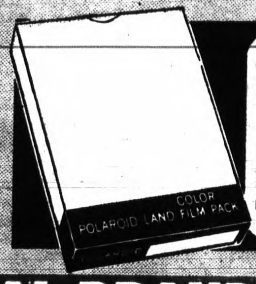

POLAROID COLOR PACK FILM TYPE 108

An amazing buy at this low, low price!

3.59

ITEMS ON SALE—WHILE QUANTITIES LAST!

INCREDIBLE BUYS IN OUR NATIONAL BRAND CENTER!

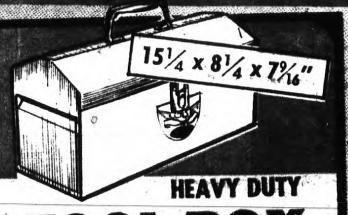

HEAVY DUTY

TOOL BOX

Roomy hip-roof design! Full length tote tray and piano hinge!

3.99

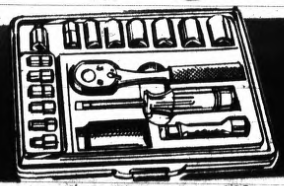

19-PC. COMBINATION

SOCKET SET

Precision made ¼" and ⅜" drive combination socket set! Life time guarantee! Made in USA.

6.99

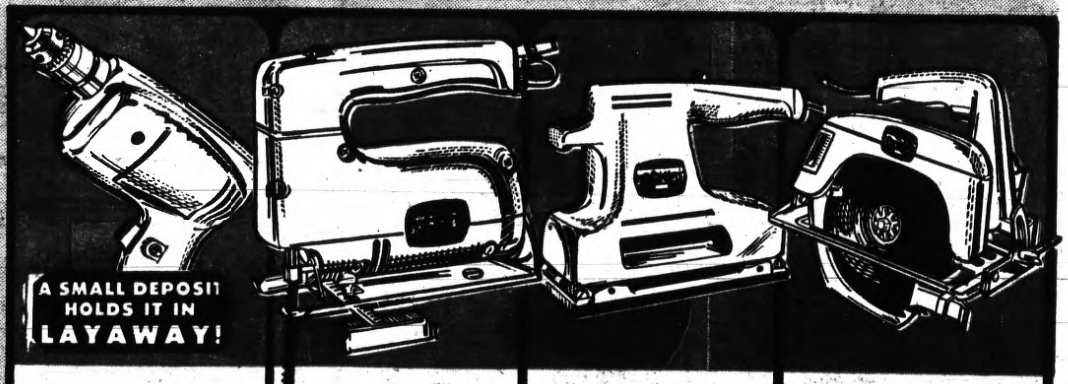

FAMOUS BRAND

3/8 INCH DRILL

Large chuck capacity! Mirror finish! 2.0 amp.! U. L. approved.

7.99

FAMOUS BRAND

SABRE SAW

Fast cutting action: 3050 strokes per minute! Slide-type switch handle, too! U.L. & CSA approved!

9.99

FAMOUS BRAND

ORBITAL SANDER

Direct gear drive! 2.0 amps! Built-in front handle! U.L. & CSA approved!

9.99

FAMOUS BRAND

7" POWER SAW

9.0 amp. motor! 1½ H.P. Overload clutch. Sawdust ejection chute! U.L. & CSA approved!

17.99

The Weather
U.S. Weather Bureau Forecast
Perfect
(Details Page 2)

THE PONTIAC PRESS

THE PONTIAC PRESS, WEDNESDAY, JUNE 12, 1968

VOL. 126 — NO. 109 ★★★★★ ASSOCIATED PRESS UNITED PRESS INTERNATIONAL — 92 PAGES 10c

MAKE OVER PAGES

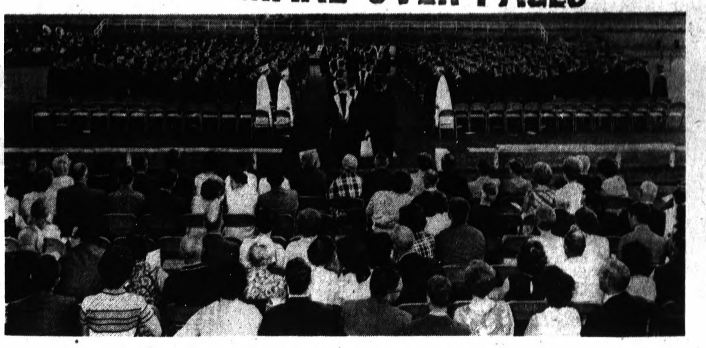

Waterford Kettering Seniors Close Out High School Days

Storms Sweep State; One Dead, 3 Injured

By the Associated Press

Severe winds, thunderstorms and hail slammed into a humid Lower Michigan in the wake of tornado warnings throughout most of the peninsula. Several twisters were spotted and the weather was blamed for one death and at least three injuries yesterday.

Killed was a 16-year-old Ithaca youth when high winds collapsed a barn on him as he was leading his pony to shelter.

★ ★ ★

Police identified him as David Havelka.

Police said the storm which destroyed the barn nine miles south of Ithaca was violent, but not a tornado.

WIND VICTIMS

High winds were responsible for injuries to three persons in Frankenmuth, including 10-year-old Barry Hurford, in serious condition with possible internal injuries at a Saginaw hospital.

Also treated but released were a 7-year-old boy and a 57-year-old man.

★ ★ ★

Funnels were sighted in or near Detroit, Monroe and Kalamazoo.

In the Monroe area, a tornado tore the roof off the French Township Fire department. No injuries were reported.

BIG HAILSTONES

West of Kalamazoo, a twister was sighted aloft near Almena and sheriff's deputies reported severe wind damage with trees knocked down and hail the size of golf balls in Alamo Township.

In Detroit, motorists sighted a pair of funnel clouds on the city's West Side at the intersection of the Southfield Freeway and Six Mile. The funnels did not touch down and were seen heading northeast.

★ ★ ★

Meanwhile in Jackson, nearly 30,000 customers of Consumers Power Co. were temporarily without electricity because of storm damage as three 46,000 volt sub-transmission lines were knocked out.

One line served customers in Marshall, another Dewitt and eight localities surrounding Lansing and a third served Standish, near Bay City.

The company also reported brief power losses in Flint and Bay City.

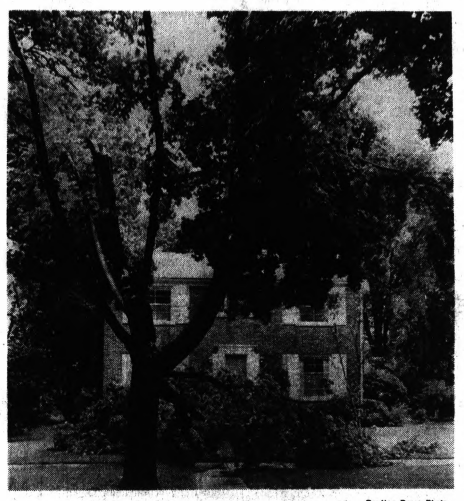

Pontiac Press Photo

TREES SUFFER — Oakland County's oaks and other trees took a beating in yesterday afternoon's storm. This damaged tree is at 115 Ottawa in Pontiac.

Storm Cuts Power to 3,000 Homes

More than 3,000 Oakland County homes were without power for varying periods of time yesterday afternoon and early this morning in the wake of a storm which cooled a record-breaking heatwave.

Lightning and lashing winds dashed many trees and branches to the ground, often cutting wires on the way.

★ ★ ★

Broken Detroit Edison lines cut off service for some 2,500 customers in scattered locations. Repairs were continuing this morning but were hampered by a linemen's strike that began June 1.

Some 500 Consumer's Power customers also were temporarily without power.

PHONES OUT

Bell Telephone reported 300 lines down in scattered areas.

The storm interrupted six days of hot and humid weather, with highs over 90 degrees and a record-breaking 97 on Friday. The temperature in Pontiac fell 26 degrees in less than 30 minutes when the storm hit at 4:45 p.m., from 92 to 66 degrees. Rain was measured at 1.9 inches.

★ ★ ★

High temperature yesterday was 92 and low 66. Precipitation possibility for today is 20 per cent.

★ ★ ★

Forecast is for cooler and less humid today and tomorrow, with cloudiness to dissipate tomorrow. Highs both days will be 75 to 80 and lows 50 to 56. Friday's outlook is sunny and warmer.

The temperature at 12:30 p.m. was 75.

In Today's Press

Racial Survey
Results point to liberal bent in community — PAGE C-4.

Bethune School
Lack of funds may hurt pride-in-self program — PAGE D-4.

State GOP
Romney is keeping delegation on the fence — PAGE A-8.

Area News A-4
Astrology G-6
Bridge G-6
Crossword Puzzle E-15
Comics G-6
Editorials A-6
Food Section D-1, D-4
Obituaries D-5
Picture Page D-6
Sports ..... E-1—E-5
Theaters D-11
TV and Radio Programs E-15
Vietnam War News D-5
Wilson, Earl E-15
Women's Pages ..... B-1—B-5

Barnard in Cape Town

CAPE TOWN, South Africa (UPI) — Surgeon Christian Barnard today flew back to Cape Town where Dr. Philip Blaiberg, the world's longest surviving heart transplant patient, lay in a sterile ward suffering from a liver "disfunction."

Demonstration Ban

PARIS (AP) — President Charles de Gaulle's government today banned all demonstrations in France.

The move, coming in the wake of violence in Paris and a half dozen other cities last night, was announced by the minister of information at the end of a Cabinet meeting.

Harriman Raps Cong Attacks on Saigon Area

PARIS (AP) — The United States and North Vietnam met again today, and U.S. Ambassador W. Averell Harriman prepared a strong protest against Vietcong rocket attacks on Saigon.

"The Vietcong and North Vietnamese are engaged in terrorist actions against the civilian population," Harriman told newsmen as he went into the meeting. "There is no military excuse for this whatever . . . There is no justification for these terrorist activities."

★ ★ ★

Harriman said he would protest to North Vietnamese envoy Xuan Thuy. Asked whether he intended to bring up the possibility of U.S. retaliation, Harriman said, "No, that's not the purpose of these talks."

Neither Harriman nor Thuy gave any indication of movement toward breaking their deadlock over how to scale down the Vietnam war.

THO AT TALKS.

Attending the talks with Thuy today was Le Duc Tho, a member of the North Vietnamese Communist party's nine-man politburo, who arrived in Paris last week.

★ ★ ★

Hanoi Radio reported today that he had told CBS correspondent Charles Collingwood in an interview the talks can progress only after the United States drops its demand for reciprocal de-escalation and stops all war actions against North Vietnam.

The first session of the talks May 13 brought a demand from Thuy for the United States to halt the rest of the bombing of North Vietnam and a counter demand from Harriman for North Vietnam to reciprocate to the limited bombing halt imposed by President Johnson on March 31.

School Is Ending, in City, Waterford

School days are over — at least for the summer — for most public school children of Pontiac and Waterford Township.

Students in Pontiac junior high schools were released at noon today while those in the senior high schools finished up this afternoon.

★ ★ ★

Elementary school youngsters in Pontiac will complete the year with a half day of school tomorrow.

Waterford Township School District students likewise are beginning their summer vacations today.

★ ★ ★

Students in junior and senior high schools finished this morning.

Most Waterford elementary schools had planned on a half-day or less of classes today.

450 Graduate From Kettering

Waterford Kettering High School's seventh annual commencement program was held last night for 450 graduating seniors.

The graduates were admonished by commencement speaker Dr. John H. Dawson, president of Adrian College, to avoid becoming part of the "shock-proof generation."

He urged them not to settle for violence as a legitimate influence in their lives,

List of Graduates, Page A-10

not to accept a new morality which adjusts to the abnormal and not to think too highly of men or of human powers.

Safeguard against these dangers, he said, by having a dedication to living with honor, having total integrity and believing in basic human worth.

VALEDICTORIANS

Dr. Dawson was introduced to the graduates by Dr. Don O. Tatroe, superintendent of Waterford Township schools.

Valedictorians for the class are Mary Lou Marino, and Diane Nielson. The salutatorian is Stephen W. Peterson.

Diplomas were handed out by Eldon C. Rosegart, president of the Waterford Township School Board.

22 Held Hostage at Atlanta Prison

ATLANTA, Ga. (AP) — Four armed inmates of the U.S. Penitentiary held 22 persons hostage today while prison officials considered a list of the inmates' grievances.

The hostages — 17 male and five female prison employes — were reported to be unharmed, and officials inside the massive, maximum security institution maintained communications with them and the inmates.

A state of emergency remained, as it had since early yesterday, when an aborted escape attempt turned into a tense, 15-hour stalemate.

A break in the stalemate came shortly before midnight. One hostage, B. V. Wolfe, was released to present Warden Olin G. Blackwell a list of grievances drawn up by the inmates.

★ ★ ★

A discussion of the list by radiotelephone began immediately. It involved the inmates and Blackwell, Wolfe and William B. Williams, a reporter for the Atlanta Journal.

Guards armed with shotguns and side arms crouched throughout the day and night behind cars which lined the long, curving driveway in front of the prison. They were aided in securing the prison's two main gates by agents of the Federal Bureau of Investigation and members of the Atlanta Police Department.

Across the street at a gas station and along a shaded sidewalk, relatives of some of the prison' 2,000 inmate and of some of those being held hostage mingled with curiosity seekers who stared at the prison and waited.

'City School System Mostly Segregated'

BY DICK ROBINSON

Pontiac's school system is generally segregated, depriving children of equality of educational opportunity, a major citizens study shows.

Major findings of an 18-month study by the school board's Citizens Study Committee on Equality of Educational Opportunity were orally presented to the board last night.

★ ★ ★

Some of the findings and recommendations were:

● Most white students go to predominately white schools. Most Negro students go to predominately Negro schools. There is very little student integration.

John Rogers, committee chairman, attributed this to de facto segregation created by housing patterns. He said it is just as harmful to students as de jure segregation created by school policy.

PROPOSAL

The study proposes the school board should study the sacredness of the com-

Related Stories, Page B-8

munity school concept with consideration to redrawing school attendance boundary lines, according to Rogers.

He said the school district has done relatively little to produce a desirable racial mix of students.

★ ★ ★

● Larger classes were found in schools in poorer sections of the city.

● Integration of the teaching staffs has not kept pace with the racial mix of the community. For example, Central High School, which is 40 per cent Negro, has only seven Negro teachers out of 97 teachers.

● Teachers should be hired on an unassigned basis without "matching the color of the teacher to the color of the student body," Rogers said.

'COULDN'T CHOOSE'

A sampling of teachers revealed that white teachers said they felt they had the right to select a school when hired while Negro teachers said they couldn't select.

● Building principals shouldn't play such an important part in determining whether a teaching candidate is hired.

A position for a Negro supervisor of teacher recruiting should be created to eliminate white administrators trying to hire black teachers.

Administrators and teachers said the best Negro teachers were taken out of Negro schools and sent to a white school

(Continued on Page A-2, Col. 3)

Teacher Talks to Continue as Schools Close

Pontiac teachers will be closing up schools in the next few days, not yet sure how much they will be paid next year.

★ ★ ★

Teachers were told today by their negotiating team through a newsletter that a salary settlement will either come soon or just before school starts. The team is headed by Joseph Shara of Washington Junior High.

★ ★ ★

Administrators and teachers reportedly are not close on salary proposals, and a mediator has been working with both sides for more than a week.

The Pontiac Education Association gave teachers four reasons why salaries have not been settled:

● "True negotiations are not taking place. The school board's team appears to have predetermined how far they will go and refuse to go beyond that point."

★ ★ ★

Negotiation teams have spent from 10 to 20 hours per week for the past two months at the negotiation table, according to PEA.

● "Thus far no single salary schedule proposed by Supt. Dr. Dana P. Whitmer has been competitive.

'SCAPEGOAT'

● "We are being made the scapegoat of 'budget cuts.'" Administrators contend only a certain amount of money is available for teachers.

● "The board's team refuses to make Pontiac a leader district. In spite of the five-year plan's provision for Pontiac to be in the top 10 per cent in salaries, the board's team seems to overlook this obligation.

★ ★ ★

"From our observation, no offer to date would move us toward achieving the top 10 per cent goal."

Administrators told teachers that the school district offers do meet the goal requirements.

In 5-2 Commission Vote

Housing Plea

City commissioners last night passed a resolution urging Pontiac voters to approve the city's fair-housing ordinance in the referendum election June 24.

The vote was 5-2, with District 2 Commissioner Robert C. Irwin and District 6 Commissioner Wesley J. Wood dissenting.

★ ★ ★

The fair-housing ordinance was passed in January by a 4-3 commission vote.

Related Stories, Page B-7

Referendum petitions filed thereafter delayed effect of the ordinance pending decision of the voters.

Since then two commissioners have been replaced on the commission.

SUPPORTERS LISTED

Both Robert F. Jackson, District 5, and Jack Douglas, District 4, voted for the resolution last night along with Mayor William H. Taylor Jr., District 1 Commissioner T. Warren Fowler Sr. and District 7 Commissioner James H. Marshall, all of whom approved the ordinance in January.

Irwin and Wood voted against the ordinance in January. Wood said the resolution, requested by the Friends of Fair Housing, seemed to be an attempt "to put us on a spot." He said he didn't want to tell anyone how to vote.

★ ★ ★

Irwin, long an opponent of the local ordinance, last night claimed the commission was being "used by some pressure group," and introduced a motion stating that the ordinance was not a proper subject for the commisson to comment on.

That motion was defeated 5-2, with only Irwin and Wood voting for it.

UF Allocations to Member Units Are Reviewed

The Pontiac Area United Fund budget committee reviewed allocations to member agencies at a meeting yesterday.

Every June the budget committee meets to examine agency fiscal requests and determine agency fiscal needs for the next calendar year.

★ ★ ★

The 12-member committee, headed by Chairman Harold S. Goldberg, is composed of volunteer leaders representing many groups in the community.

★ ★ ★

"We not only examine facts and figures but try, through observation of the actual services and study, to determine if our agencies are delivering satisfactory services to people through the disbursements given them by PAUF," Goldberg said.

★ ★ ★

The commitee meets year-round to review special needs of agencies and evaluate the agencies' disbursements at that time.

★ ★ ★

The 21 agencies receiving local UF allocations submit detailed breakdowns of current operating costs and a requested budget for the following year in a half-hour presentation before UF budget panels. The 34 state and national agencies are budgeted through the Michigan UF.

★ ★ ★

Results of the budget reviews are instrumental in determining the next year's PAUF campaign goal.

★ ★ ★

Last year 11.1 per cent of the total PAUF money went to American Red Cross, 4.9 per cent to the Salvation Army, 33.4 per cent to recreation and character-building service, 22.6 per cent to family and child care service, 22.8 per cent to health services and 5.2 per cent to other items.

OVER PAGES

Illinois Primary Boosts Nixon Delegate Total



JACK McDONALD

Congressman Will Run Again

Congressman Jack McDonald announced today that he will seek re-election as representative from the 19th District.

The district includes Pontiac, western Oakland County and Northville, Livonia, and Redford Township in Wayne County.

★ ★ ★

In announcing his plans, the freshman representative said: "The nation is in the middle of its worst crises, with no peace in sight in Vietnam and the economy suffering from an inflationary spiral.

"The crime rate continues to climb, our cities are furnaces of discontent and little has been done effectively to ease the unemployment rate," added McDonald.

McDonald noted that his background in urban affairs as supervisor of Redford Township and chairman of the Wayne County Board of Supervisors had led to his appointment to a special Republican Task Force on Urban Affairs.

He also has been named cochairman of the Task Force's subcommittee to investigate riot prevention and control.

As a member of the House Public Works Committee, he has been involved in legislation that would require tightening of safety measures in construction of federal-aid highways.

McDonald said his whole approach to his House duties has been one of protecting the taxpayer by urging reductions in low-priority spending while at the same time seeking constructive, locally oriented solutions to major domestic problems.

By The Associated Press

Republican Richard M. Nixon has picked up new presidential delegate strength in Illinois as primaries there and in South Carolina nominated a host of incumbent Congress members for re-election.

Texas party conventions, meanwhile Tuesday, gave Democratic Gov. John Connally and Republican Sen. John G. Tower favorite son control over the state's national convention delegates.

★ ★ ★

Connally has not committed himself but is believed to favor Vice President Hubert H. Humphrey. Most of the GOP delegates were reported leaning toward Nixon.

Nixon won at least 27 of the 48 Illinois delegate seats at stake Tuesday. On the Democratic side, Humphrey won at least three of the 48, and Sen. Eugene J. McCarthy at least one with 28 other winners listed as uncommitted.

MAJOR EXCEPTION

A major exception to the general renomination of incumbent congressmen was Rep. Barratt O'Hara, D-Ill.—at 86 the oldest man in the House—who lost to former state Rep. Abner Mikva of Chicago.

But Senate Republican leader Everett M. Dirksen of Illinois coasted to renomination for a fourth term. Five incumbent representatives including O'Hara had opposition and the other four were nominated for reelection. Another 19 incumbents were unopposed.

★ ★ ★

In the South Carolina Democratic primary, incumbent Sen. Ernest F. Hollings defeated challenger John Bolt Culbertson of Greenville for renomination and veteran Rep. L. Mendel Rivers, seeking reelection defeated George A. Payton, a Negro lawyer in Charleston.

In other political developments:

● McCarthy met with newsmen to outline the direction his campaign will take in an effort to win delegate votes for the Democratic presidential nomination.

● New York Gov. Nelson A. Rockefeller in a nationwide television address, promised new leadership and blamed "the failure and the blindness of the old politics" for continuing crises in America.

● Third party presidential candidate George Wallace got a roaring reception in Memphis, Tenn., as he fired away at a host of targets including Republicans, Democrats and the Supreme Court.

● Humphrey relaxed at his Waverly, Minn., home and there were reports—which aides would not confirm—that he does not plan to resume campaigning until after the New York primary next Tuesday.

● Sen. Charles H. Percy, R-Ill., announced he will not seek Illinois' GOP favorite, son designation. He said most Illinois Republican delegates have decided who they favor for president and should not be tied to him as a favorite son at the national convention.

AN ILLINOIS RACE

In the Illinois race for the Republican gubernatorial nomination, Cook County (Chicago) Commission President Richard B. Ogilvie defeated Peoria industrialist John Henry Altorfer. Two other candidates ran far behind.

Connally's favorite, son endorsement at the Texas Democratic convention—giving him unit-rule control of 104 delegates —prompted a faction including McCarthy backers to walk out.

★ ★ ★

Said Mrs. Billie Carr of Houston: "We want the whole country to know that John Connally is not the favorite son of everybody in Texas."

★ ★ ★

Tower was endorsed at the Republican convention with approval of a resolution putting Texas' 56-vote delegation behind the senator "until released after consultation with the delegation."

★ ★ ★

Backers of California Gov. Ronald Reagan were defeated in an effort to free Texas GOP delegates after voting for Tower on the first ballot at the Republican National Convention.

Death Claims City Man, 79

William S. Downes, founder and owner of Pontiac Millwork, died yesterday at the age of 79.

Service will be 1:30 p.m. Friday at Huntoon Funeral Home with burial in White Chapel Memorial Cemetery, Troy.

★ ★ ★

The family requests any memorials be made to the John Thors Jr. Scholarship Foundation at Pontiac Northern High School.

Surviving are three daughters, Mrs. Bruce E. Crissman of Frankfort, and Mrs. Leonard Underhill and Mrs. William S. Hilderley, both of Pontiac; a brother; six grandchildren; and eight great-grandchildren.

ACTIVE MASON

Downes of 1801 Opdyke was a life member of Pontiac Lodge 21 F&AM, Pontiac Council 3, Masonic Lodge and Royal Arch Masons No. 5.

A member of First Presbyterian Church, he was also active in White Shrine of Jerusalem, Pontiac Exchange Club, and Pontiac Area Chamber of Commerce. He was a charter member of Hi-12 Masonic Club.

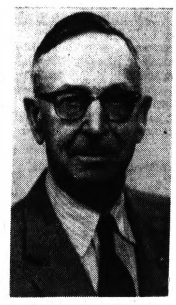

WILLIAM S. DOWNES

City Pickets Hit Talk Breakdown

About 50 picketing Pontiac city employes last night claimed that negotiations between the city and three employe groups are not being conducted according to the principles of "good faith bargaining."

In a telegram to the mayor, Winston L. Livingston, attorney for the Pontiac Municipal Employes Association (PMEA), the Pontiac Police Officers Association and the local firefighters union, said there had been a complete breakdown of negotiations.

★ ★ ★

He said there would be no hope of settlement unless the City Commission removes the authority of the city manager over negotiations or instructs him to "bargain in good faith."

Mayor William H. Taylor Jr. asked for a report from City Manager Joseph A. Warren on the status of negotiations and said the commission has supported —and continues to do so—the manager and personnel director in continuing negotiations.

★ ★ ★

Involved in the picketing were nonsupervisory salaried personnel (PMEA), firefighters and police officers. The city is negotiating with police and firemen over noneconomic issues and with the PMEA over economic and noneconomic issues.

Testimony Ends in Spock Trial

BOSTON (AP) — Testimony has ended in the trial of Dr. Benjamin Spock and four other men charged with conspiring to aid, abet and counsel young men to avoid the draft.

The pediatrician ended his second day on the witness stand yesterday with a denial that he ever attempted to persuade young men to resist the draft, but said he was "glad and delighted" when they did.

★ ★ ★

Closing arguments by defense and prosecution begin today. A final charge by U.S. District Judge Francis J. W. Ford remains before the all-male jury receives the case.

On trial with the 65-year-old Spock is Yale Chaplain William Sloane Coffin Jr., 43; Michael Ferber, 23, a Harvard graduate student; Mitchell Goodman, 44, a writer and teacher from Temple, Maine; and Marcus Raskin, 34, a Washington research director.

FACE PRISON, FINES

They face maximum sentences of five-year prison terms and $10,000 fines if convicted of the conspiracy charge.

★ ★ ★

The defense rested when Spock left the witness stand after 16 days of testimony both both sides. The defendants were indicted Jan. 8 and trial began May 20.

The Weather

Full U.S. Weather Bureau Report

PONTIAC AND VICINITY—Mostly cloudy, cooler and less humid today. High 75 to 80. Fair and cooler tonight. Low 50 to 56. Thursday mostly sunny and pleasant. West to northwest winds 12 to 20 miles tonight. Friday outlook: Partly sunny and warmer. Precipitation probabilities: today 20 per cent.

Today in Pontiac

Lowest temperature preceding 8 a.m.: 66
At 8 a.m.: Wind Velocity 8 m.p.h. Direction: North
Sun sets Wednesday at 9:10 p.m.
Sun rises Thursday at 8:35 a.m.
Moon sets Thursday at 8:35 a.m.
Moon rises Wednesday at 11:13 p.m.

Downtown Temperatures

6 a.m.	66	11 a.m.	71
7 a.m.	66	12 m.	73
8 a.m.	68	12:30 p.m.	75
9 a.m.	68		
10 a.m.	69		

Tuesday in Pontiac (as recorded downtown)

Highest temperature	92
Lowest temperature	66
Mean temperature	79
Weather: Storm, rain 1.9 inches	

Highest and Lowest Temperatures This Date in 95 Years

94 in 1956 — 42 in 1906

One Year Ago in Pontiac

Highest temperature	92
Lowest temperature	70
Mean temperature	81
Weather: Sunny, hot, humid	

Tuesday's Temperatures

Alpena	84	58	
Escanaba	72	55	
Flint	89	60	
G. Rapids	88	61	
Houghton	71	45	
Houghton Lk.	80	61	
Jackson	89	65	
Lansing	91	62	
Muskegon	84	61	
Oscoda	84	60	
Pellston	86	56	
Albuquerque	85	58	
Atlanta	90	70	
Bismarck	62	46	
Boston	55	54	
Chicago	87	66	
Cincinnati	92	69	
Denver	89	48	
Detroit	93	65	
Duluth	65	47	
Fort Worth	95	73	
Jacksonville	96	74	
Kansas City	86	65	
Los Angeles	79	63	
Miami Beach	86	71	
Milwaukee	81	63	
New Orleans	95	74	
New York	63	61	
Omaha	97	67	
Phoenix	99	66	
Pittsburgh	84	64	
St. Louis	89	65	
Tampa	87	78	
S. Lake City	82	59	
S. Francisco	61	52	
S. Ste. Marie	75	46	
Seattle	64	48	
Tucson	97	63	
Washington	80	74	

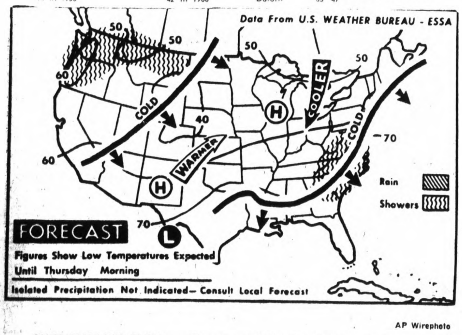

AP Wirephoto

NATIONAL WEATHER — Showers and thundershowers are forecast only in the Northwest and along the central Atlantic coast tonight. It will be cooler in the area of the lower Great Lakes and Ohio Valley.

Extending of Officer Terms Nixed

High Court to Review Area Case

Michigan's Supreme Court will review an Oakland County Circuit Court ruling which declared unconstitional a state statute that extended the terms of township officers..

In informing attorneys in the Waterford Township case of its decision yesterday to hear the matter on an emergency basis, the Supreme Court gave township attorneys until June 25 to file briefs, seven days after the deadline when candidates have to file petitions for nomination in the August primary.

★ ★ ★

According to a state election official, it is unclear just how petitions will be handled in the township or if they will even be accepted.

Just as uncertain, he said, is what affect a Supreme Court ruling affirming the decision of Oakland County Circuit Judge William J. Beer will have on a statewide basis.

MAY RULING

Beer ruled in May that Waterford Township had to accept the petitions of three candidates for township offices though the legislature hand canceled any township election by extending the terms of township officers until 1970.

The extension was designed to eliminate a lame-duck period.

Another factor compounding the confusion, according to the election official, is a recent amendment to the statute being questioned in the Supreme Court that states township trustees appointed between November 1966 and next Saturday have to run for election. The original measure had extended their terms to November 1970.

Youth Drowns in Area Lake

An 18-year-old Westland youth drowned yesterday afternoon in Elizabeth Lake, Waterford Township.

Witnesses said Eugene P. Croswell was attempting to swim to shore from a floating dock when he was heard to say that he could not make it and went under. He was about 50 yards from the shore at the time.

Oakland Drowning Toll in '68
8
Last Year to Date 9

★ ★ ★

Firemen from the Waterford Township Fire Department tried without success to revive the victim with oxygen.

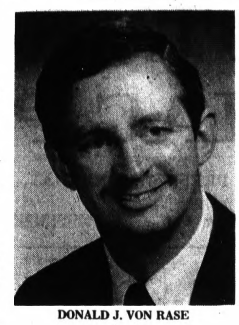

DONALD J. VON RASE

White Lake Man Bucks Anderson for House Seat

Donald J. von Rase, an advertising account executive from White Lake Township, announced today that he will seek the Republican nomination for state representative from the 61st District.

Von Rase, 37, of 9260 Gale, is making a bid for the seat held by Rep. Loren Anderson, R-Waterford Township. The district includes the townships of Waterford, White Lake, Independence and Springfield and the city of Sylvan Lake.

★ ★ ★

"The immense attraction of this area makes it one of the fastest growing in the entire state," said von Rase. "As a result of this growth, the problems of our townships continually grow larger. Only with vigorous and determined representation in Lansing can we hope to keep our community the finest in the state."

As representative of the district, von Rase said he would make the following issues major points in his program:

★ ★ ★

Ouster of jet aircraft at the Oakland-Pontiac Airport; an Oakland Community College campus in Waterford better than the new Orchard Ridge campus in Farmington; inequitable taxation in any form and a complete investigation in the announced expansion of the Oakland-Orion Airport.

Active in community affairs, von Rase has served as a member of the White Lake Township Planning Commission, and the Huron Valley Schools Citizen Advisory Committee in 1966. He is also a charter member of the newly-formed White Lake Township Economic Development Council.

Slaying Suspect Is Bound Over

The 26-year-old Pontiac State Hospital patient accused of the brutal slaying May 31 of a young female patient was bound over to Oakland County Circuit Court at his preliminary examination yesterday on an open charge of murder.

Facing Circuit Court arraignment June 26 is Edward Jay Stockwell. He was remanded to Oakland County Jail without bond by Municipal Judge Cecil B. McCallum.

★ ★ ★

Stockwell was arrested at his father's home at 999 James K about 12:30 a.m. June 1—three hours after the mutilated body of Dannelda Stewart, 19, daughter of J. M. Stewart of 43498 Bordeaux, Utica, was found in a building on the hospital grounds.

Testifying yesterday were Dr. Thomas J. Petinga, hospital pathologist; Norman Summers, the security guard who found the victim's body while making a routine building check, and the hospital nursing director and the officer who arrested Stockwell.

Dr. Petinga described the results of his examination of the victim and attributed her death to numerous stab and slash wounds of the throat, chest and abdomen.

No Market Page Today

The Press will not carry a market page today due to the closing of the New York and American stock exchanges to permit employes to catch up on paper work. The stock listings will be resumed tomorrow.

RFK Suspect 'Satisfied'

LOS ANGELES (AP)—Sirhan Bishara Sirhan, 24, charged with murdering Sen. Robert F. Kennedy, seems satisfied with his treatment in custody, says an American Civil Liberties Union attorney.

City Schools Found Generally Segregated

(Continued From Page One)

without being replaced by an equally competent teacher.

● Incentive money should be given teachers who teach in the more challenging Negro areas.

★ ★ ★

● In-service training programs for teachers in human relations are almost nonexistent, often depending too much on a principal for its effectiveness.

● Negroes have practically no representation at policy-making levels in the administration. Seven of 82 administrators are Negro.

Most minority group students are not going into college or advanced courses.

● Local money should be used temporarily to run federal programs until funds come through.

● Community schools should be expanded.

Rogers said a nearly 200-page report of their study would be back from the printers soon.

★ ★ ★

Four areas studied by the committee with help from the Bureau of School Services of the University of Michigan were pupil distribution and characteristics, employment distribution, personnel policies and practice and school organization and curriculum.

Birmingham Area

Youth Unit Meeting Is Set Tonight

BLOOMFIELD HILLS — The Bloomfield Hills School District Youth Guidance Committee will hold a general meeting tonight at 9 at the Bloomfield Township Hall.

★ ★ ★

At the meeting, the committee, sponsored by the board of education and the Township Board, will hear reports from representatives of each principal area of the program.

★ ★ ★

Supt. of Schools Eugene Johnson will speak for the school district. Supervisor Homer Case will represent the township, and Judge Eugene A. Moore will speak for Oakland County Probate Court.

★ ★ ★

Also reporting will be Larry Griggs, a social worker from Oakland County Youth Protective Services assigned to aid the Bloomfield committee.

PREVIOUS MEETINGS

According to Judge Alice L. Gilbert, a member of the committee, the group has been meeting previously for about three months, drawing up bylaws and contacting interested persons.

★ ★ ★

Tonight's meeting, Judge Gilbert said, will include election of officers and discussion of office location and areas of concern and concentration in the community.

★ ★ ★

The meeting will be open to the public.

BLOOMFIELD TOWNSHIP — Registration for Bloomfield Township Public Library's summer reading program for children in grades 2-6 will begin Monday and extend through June 29.

"Help Liber the Bookworm Grow" is the theme of the program, in which participants will be encouraged to read and report orally on at least one book a week for five weeks. Individual progress will be charted on the bookworm.

★ ★ ★

The summer reading program will be under the direction of Miss Patricia Herrington, who joined the library staff recently as children's librarian.

★ ★ ★

The appointment of a children's librarian expands the youth staff, with Miss Rebecca Lamb now serving as youth librarian and coordinator of children and youth services.

★ ★ ★

Miss herrington came to Bloomfield Township from Albion Public Library, where she was children's librarian and acting director. She holds a master's degree in library science from the University of Michigan and a bachelor's degree in English and elementary education from Western Michigan.

BLOOMFIELD HILLS — The summer "4R's" program will begin in this school district June 20.

The elementary portion of the program, designed to provide educational and recreational opportunities for residents of the district, will be held at Vaughan Elementary School, 1060 Vaughan.

★ ★ ★

Among courses to be offered are reading, arithmetic, speech correction, science, art, creative writing, music, typing, dramatics, trampoline, golf, archery and T-Ball.

★ ★ ★

The secondary portion of the program will take place at Andover High School, 4200 Andover, for students attending Andover and West Hills and Bloomfield Hills junior high schools and at East Hills Junior High, 2800 Kensington, for students at East Hills and Lahser High School.

SWIMMING

Recreation programs will include a full complement of swimming at the Andover pool, with open swims six days a week, family swims on Tuesday and Thursday evenings, and adult swims Wednesday evenings.

★ ★ ★

Instructional swimming classes will meet for eight sessions, with class size averaging 10 to 12.

★ ★ ★

Registrations for all programs are being taken at the recreation office, located in the Andover building.

Motorscooter Sold Quick $85 Sale...

"Ten, maybe more calls from our Press Want Ad. A quick sale the first night." Mrs. J. V.

LIL INDIAN, 2½ HORSEPOWER— excellent condition—$85

PRESS WANT ADS

can be used in so many helpful ways to sell, buy, hire, rent, swap, find. You can depend on them for fast, satisfying results. Dial

332-8181 or 334-4981

MAKE OVER PAGES

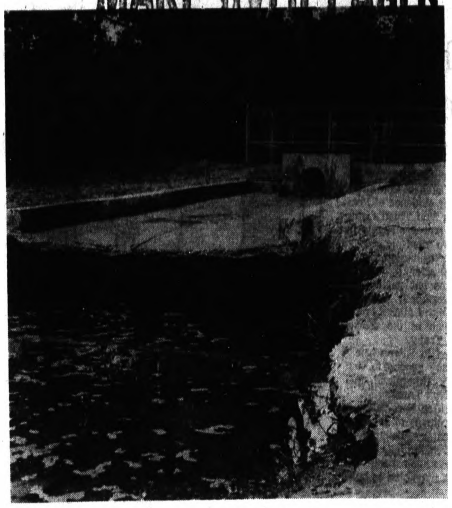

Pontiac Press Photo

PROJECT RAISES LAKE LEVEL — The level of Orchard Lake is being raised by water which is pumped through this 24-inch pipeline from Cass Lake at the rate of 4,000 gallons per minute. A mechanical failure this week briefly stopped the flow of water through this recently constructed County Drain Commission pipeline.

Orchard Lake Getting Lift From Cass Transfusion

ORCHARD LAKE — The lake here, judged to be considerably lower than its legal level, is receiving a direct transfusion, at the rate of 4000 gallons per minute, from its northern neighbor, Cass Lake.

The heart of the matter is a 15-horsepower pump which draws water from Cass Lake through a 24-inch artery that empties into Orchard Lake.

* * *

The rejuvenation process is a result of a recently completed project of the Oakland County Drain Commission.

In December 1966 the Circuit Court established the lake level as 930.5 feet above the mean sea level (zero) set by U.S. Geological Survey data.

DANGEROUS SANDBARS

Last year Orchard Lake was found to be more than four feet short of this level, a situation which caused unsightly weed growth to become visible along the shoreline as well as allowing already troublesome sandbars to become more dangerous.

After the project was approved by the County Board of Supervisors, bids were let and Civil Works Constructors of Farmington began work in February.

* * *

The 700 feet of pipeline was laid from the south shore of Cass Lake to the north shore of Orchard Lake, going under Commerce Road just west of Indian Trail. It was laid so that gravity would propel the water most of the distance, with the pump giving it the final push into Orchard Lake.

The transfer of water has been aided by another drain commission project, the recently completed four-gate dam on the lower end of the Clinton River, which flows out of Cass Lake.

WATER AVAILABLE

The dam is used to regulate the level of Cass Lake. By closing the gates, officials can raise the water level, which in turn, can make more water available for the Orchard Lake treatment.

The pump has been operating 24 hours a day for three weeks and improvement is evident as the lake level already is up six inches, according to a drain commission spokesman.

* * *

Because of snow and ice melting and the excessive rains this spring, the spokesman noted that the lake is now only 18 inches short of its legally prescribed level.

The rate that the lake level is rising is much faster than the five inches per month expected by the commission. Because of this the pump and pipeline system could complete its main task in three months.

TO MAINTAIN LEVEL

When the desired 930.5 feet level is reached, the pumps will be shut off and turned on only periodically to maintain the correct level.

The $90,000 project is costing lake residents about $3.90 per front foot.

Oxford Planners Hear Proposal for Site Development

OXFORD TOWNSHIP — While no official business could be transacted at a recent planning commission meeting, the township nevertheless learned of a Michelson, Inc. gravel industry proposal to reclaim land and develop homes in the area of Seymour Lake Road and Coats Road.

Proposed is future construction of 150 homes south of Seymour Lake Road, between Sanders, Horner Drive and Tan Lake and the development figure of "possibly 500 homes" in Section 20 bounded by Seymour Lake Road, Coats and Granger.

* * *

The land is mostly zoned industrial at the present time for operation of the gravel industry.

The board also learned of a proposal to build apartments on 13.5 acres at the West Drahner-Pontiac Road corner by Donald Heath, a local builder. A zoning change from R-1 to R-2 would be required.

* * *

A letter from Billy VanArsdel of Addison Township was read in which he said he was withdrawing his request for zoning to allow summer trailer camping on 100 acres on Stanton Road.

Planners Hired for Centennial

ROCHESTER — A professional firm of organizers, the John B. Rogers Co. of Fostoria, Ohio, will produce the city's centennial observance Sept. 5 to 14, 1969.

The centennial committee of the Rochester Historical Commission has voted to hire the Ohio firm which estimates its fee as under $7,000.

Another $9,000 has been charted for expenses and an estimate of about $4,000 profit for the commission has been made.

* * *

About 35 people heard company representatives detail a schedule of parades, pageants, pioneer activities and entertainment which will run in conjunction during its final four days with the locally sponsored Art 'n' Apples Festival.

BARGAIN DAYS

A program of events involving all segments of the community is planned.

Merchants are expected to participate in old-fashioned baragin days. Churches will be asked to observe Heritage Day.

* * *

Choral concerts, band concerts, garden club shows, ice cream socials, an old-time fiddlers' contest, a beard-growing contest, a vintage-car parade and barbecues are among events planned.

* * *

The celebration will salute the governor, commerce and industry, youth, agriculture, women and veterans and fraternal organizations.

* * *

A queen will be selected to rule over the nightly pageant at the Rochester Senior High School athletic field, according to present plans.

Clarkston Board Totals the Cost of Salary Hikes

CLARKSTON — Salary hikes for building principals, secretaries and bus drivers granted by the Clarkston Board of Education will cost the district an additional $40,000 next year.

The raises were granted in an effort to make the positions competitive with those in other county areas, said school officials.

* * *

The three-year secretarial contract, affecting 19 employes, provides steps from $80 to $110 a week in the elementary schools; $90 to $120 in the secondary schools; and $100 to $130 at the board offices. A $2.50-a-week increase for each of the next two years is included.

The 24 regular bus drivers will go from $2.40 an hour to $2.85 an hour over a period of three years. A 15 cent-an-hour increase is promised for next year.

SALARY HIKES

The $1,619 to $1,786 hikes for building principals and assistants, affecting 10 employes, put salaries from $12,700 to $15,000 in elementary schools. Pay boosts of $981 to $1,650 raised secondary salaries to a range of $13,750 to $17,250.

A parcel of land totaling 19.3 acres at the corner of I-75 and Sashabaw Road on Waldon has been purchased by the board at a cost of $1,750 per acre. The land will be used for a future elementary school site.

* * *

Also approved recently was the purchase of a house and 2.5 acres adjacent to the North Sashabaw School property which will be used for an expanded playground. The cost of the parcel was $11,500.

The board has also voted to place an option on 15 acres on Big Lake Road at the intersection of I-75 and Dixie Highway as the site of a proposed county vocational education center. The land is selling for $3,500 per acre. The Clarkston district will be reimbursed by the county for the cost of the land.

LIBRARY SITE

Transfer of 2.5 acres on Clarkston-Orion Road to Independence Township Public Library has been accomplished at a price of $1,450 an acre. Formerly school-owned, it will become the site of a proposed new library.

In other action the board voted to continue its present 7-mill debt levy for the coming year.

Taxpayer Unit to Quiz County Candidates About Spending Views

A committee to learn about candidates who are seeking positions on the Oakland County Board of Supervisors was named recently by the Oakland County Homeowners and Taxpayers Association.

Called the Candidate Information Committee, the group was formed at the request of association members in the southern part of Oakland County.

* * *

"Our Candidate Information Committee will tell us how candidates for the Board of Supervisors feel about county spending and how they will vote if elected," said Association President Glenn Swindler.

Announced candidates for the Board of Supervisors will receive questionaires from the committee in order to survey their opinions on pertinent spending issues.

THE PONTIAC PRESS

Area News

WEDNESDAY, JUNE 12, 1968 A—4



LEW L. COY

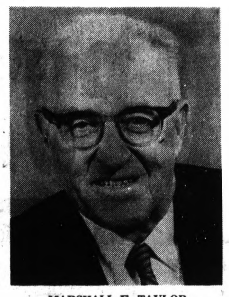

MARSHALL E. TAYLOR

Republicans in Same District

2 Enter Supervisor Race

Lew L. Coy of 2942 Loon has filed his petition and will seek the Republican nomination for the Oakland County Board of Supervisors in the Aug. 6 primary.

On the reapportioned board, Coy hopes to serve the district that includes Walled Lake, Wolverine Lake, Wixom, South Lyon, Lyon Township, Novi, part of Northville and the northwest part of Commerce Township east of South Commerce Road.

* * *

Coy, 48, is a retired captain from the Detroit Fire Department, a Navy World War II veteran, and a recent graduate of Oakland Community College. He entered OCC after his retirement and graduated with honors this April.

He is past director of the Detroit Fireman's Association, has served numerous civic and social agencies and is charter chairman of Wixom's Council of Civic Organizations.

CITES EXPERIENCE

He and his wife, Florence, have a daughter, Mrs. Gerald Hieber of Wixom.

Coy cites his long experience with civic government and his availability for service due to his retirement pension as positive assets.

* * *

He said, "I am interested in the intellectual and political life of this community and promise to keep a sensitive regard to voters' wishes."

In areas concerning public health, Coy said he could serve the board well. He is a male nurse and graduate of Wayne State University Mortuary School.

Marshall E. Taylor, 65, of 45350 Pontiac Trail, Walled Lake, has announced his candidacy for the Republican party nomination to the Oakland County Board of Supervisors in the Aug. 6 primary.

On the reapportioned board, Taylor hopes to serve the district that includes Walled Lake, Wolverine Lake, Wixom, South Lyon, Lyon Township, Novi, part of Northville and the northwest part of Commerce Township east of S. Commerce Road.

* * *

Taylor is a veteran of 8½ years service on the present board as the appointee from Walled Lake. He has served on the Walled Lake City Council for the past 13 years.

He is semiretired after working for a chemical firm in Detroit for 39 years. Taylor and his wife, Ethel, have three children, all married, and 11 grandchildren.

AFFILIATIONS

In his affiliations, Taylor is a vice president of both the Oakland Lions Club and the Walled Lake Lions Club and a member of the Walled Lake Masonic Lodge and Episcopalian Church.

Since his retirement, Taylor has driven a school bus and has interested himself in numerous civic projects, many of them having to do with children and sports.

* * *

He describes himself as a "doer" who has been willing to donate his time to civic betterment.

He states, "I am familiar with county problems. I back better roads and better programs for children." Taylor was instrumental in getting the Little League ball park for Walled Lake.

W. Bloomfield Schools Explore Satellite Feeding

The West Bloomfield Board of Education is exploring the use of a "satellite feeding program."

The space-age concept calls for a large kitchen in one school which prepares meals for several other schools. The food, after preparation, is put in thermal containers and taken to the other schools, explained Schools Supt. Leif Hougen.

The possibility is to have the cafeteria in the present junior or senior high school provide meals for the new high school which opens in the fall of 1970.

However, a professional investigation of the possibility recommended against this idea because of lack of space.

CONSULTING FIRM

The recent study was made by E. F. Whitney Inc., a food program consulting firm.

The Whitney report instead recommended that a cafeteria in the new high school be made large enough to provide a satellite feeding program for several elementary schools.

* * *

The board has placed the report on file. No final action was taken.

In other recent action, the board delayed until next Monday's meeting a decision on the proposed curriculum for the area vocational skills center to be in the Walled Lake School District.

CLOSED-DOOR SESSION

The board is also to appoint a representative to a seven-member board which will coordinate the center's organization.

At the end of the public session of the recent meeting, the board went into a closed-door session reportedly to discuss the proposed budget and employe negotiations for next year's contracts.

Council Decides to Maintain Level of Wolverine Lake

WOLVERINE LAKE — The present level of Wolverine Lake — the highest in at least 20 years — will be maintained although high water has provided a few problems.

This decision of the Village Council last night was made before 47 residents, most of whom spoke up on the issue.

Only three of them wanted the level lower, according to Village Manager Clifford Cottrell. They cited a flooded basement and a dock just barely above the water surface. Other residents have complained about flooded yards.

HIGH LEVEL PREFERRED

The majority of the audience, said Cottrell, preferred a high water level for better skiing and covering of weeds and stumps.

The pump, installed in February 1967, adds 1,300 gallons of water to the lake per minute from a deep well. The other control measure, a dam built in 1923 at Glengary Road, regulates the amount of water going into Commerce Lake from Wolverine Lake.

Cottrell noted that keeping the lake at the high level wouldn't dry up any wells or signigicantly lower the water table. He added that the pump was run all last summer.

The level is now high because of recent rains and the seasonal fluctuation.

Brandon School Board, Teachers Ink New Pact

BRANDON TOWNSHIP — The Board of Education and the Brandon Education Association have concluded contract negotiations for next school year.

Both board and association spokesmen expressed satisfaction with the new provisions and salary arrangements.

The salary schedule of the new contract calls for a range from $6,640 starting to $10,620 maximum for teachers with a bachelor's degree. For a master's degree, minimum is $7,040 and maximum $11,020.

'Need' Voters' Magic Word

BY L. GARY THORNE
Assistant City Editor — Suburban

Voters in Monday's school elections were selective, which may be an early indication of a new era in securing added tax dollars from area property owners.

Earlier this year a taxpayers' revolt was heralded when voters shot down one millage request after another. Troy, Bloomfield Hills and Avondale, among others, had substantial millage packages rejected.

* * *

Subjected to a long line of continually rising living costs, property owners — it was thought — were striking back, kicking sand in the faces of school officials.

* * *

Consequently, there was little optimism prior to Monday's vote. Fourteen of 19 area school districts submitted millage requests.

A SURPRISE

It came as a surprise when 11 of the 14 districts had at least one proposition approved, although several districts had up to three questions on the ballots.

Voters were not indiscriminate, however.

* * *

Rochester Schools Supt. Douglas Lund commented that the vote was a paradox. "Bond issues carry when millages don't."

Rochester had three issues on the ballot — renewal of 7 mills, a 1.5-mill tax hike and a $1.6-milon bond issue. The two millages were approved, although the tax hike passed by a mere 17 votes. However, the bond issue was defeated 2,036 to 1,917.

MORE APPEAL

Said Lund, "The operating millage probably had more appeal in its direct effect to next year's program, where the bonding millage (¾ mill) would not have had an effect for two years."

A half-million-dollar savings appeared to appeal to West Bloomfield school district voters, who approved a $4-million bond issue to enable a new high school to be constructed in one stage. The one-stage construction was to save the half-million-dollars.

The same voters rejected a $600,000 bond issue to build a swimming pool in the new high school.

Most of the operating millages approved Monday were scaled down versions of issues rejected earlier this year or last fall. In most instances, smaller millages will mean reductions in programs or merely continuation of current programs.

DEFICITS EMPHASIZED

Campaigns in behalf of Monday's money issues emphasized dificits likely in the event of defeat or program cuts necessary to avoid deficit financing.

According to unofficial returns, the millage and bond issues that passed — in most instances — did so only in the face of severe consequences.

Narrow margins of victory Monday in several districts would make it appear that the taxpayers' discontent is still "alive and well" but is now more selective.

Perhaps the new era will see voters requiring substantial evidence that added taxes are needed, and the essential goodness of the service — schools, police or sewers — will not be able to stand alone.

Trustee Resigning in Brandon Twp.

BRANDON TOWNSHIP — Because of a change of residence, Trustee William Solley has resigned from the Township Board, effective July 15.

* * *

Solley, 34, will be moving to the southern Thumb community of Croswell, located in Sanilac County. A four-year member of the board, he resides at 1814 Hadley.

* * *

Township Supervisor Richard Wilcox said yesterday that the board would likely appoint a replacement for Solley at its regular meeting scheduled for July 1.

Installation Is Saturday

WHITE LAKE TOWNSHIP — Diane Barclay of 722 Ranveen will be installed as honored queen of Bethel No. 23 Saturday instead of today as incorrectly reported in The Pontiac Press.

The installation ceremony is at 7:30 p.m. at Commerce Masonic Temple, 4835 Broadway.



The slimmest ZENITH eyeglass hearing aid the "CARLYLE"

Zenith designs out the bulky look with the "Carlyle". Inside the slim, modern look is the latest in hearing aid electronics . . . the Zenith Micro-Lithic® circuit for top performance and dependability. See and test-hear the all-new "Carlyle" . . . naturally from Zenith.

ZENITH The quality goes in before the name goes on®

AUTHORIZED ZENITH DEALER



Pontiac Mall Optical & Hearing Aid Center
682-1113

MAKE OVER PAGES
THE PONTIAC PRESS

48 West Huron Street — Pontiac, Michigan 48056

WEDNESDAY, JUNE 12, 1968

HAROLD A. FITZGERALD, Chairman of the Board
HOWARD H. FITZGERALD, II, President and Publisher
JOHN W. FITZGERALD, Executive Vice President and Editor
JOHN A. RILEY, Secretary and Advertising Director
ARLO MCCULLY, Circulation Manager
HARRY J. REED, Managing Editor
RICHARD M. FITZGERALD, Treasurer and Finance Officer
O. MARSHALL JORDAN, Local Advertising Manager

'Housing' but One Aspect of 'Rights'

On Monday, June 24, Pontiac voters will decide one of the most important issues ever to face this city. That issue is an open housing ordinance.

The Pontiac PRESS stands squarely behind this ordinance. It is an urgently needed piece of local legislation. It must be approved by a wide margin.

★ ★ ★

Time and justice for minority groups has stood still too long. It is time for all white citizens to stand up and prove to the Negro that Pontiac is a city hood reign over fear and prejudice.

We feel that the right of a free man to buy a house of his choice and within his means is an inherent right. Fair housing actually boils down to one basic question. Does every citizen have a right to buy or rent a house of his choice or do only white people have this choice?

★ ★ ★

One need only look around him to see the obvious answer. By and large, Negroes and whites are segregated into their own separate neighborhoods. Open housing is an integral part of the whole race question, which in turn is a moral, legal, economic and social question facing us today.

★ ★ ★

The argument that one cannot legislate morality is a myth. The Ten Commandments are pure moral values, and much of our legislation is based on those Commandments. We have been legislating morality for centuries.

Discriminatory practices in real property transactions based on a person's race, color, religion or national origin is a violation of the state constitution.

Socially, the argument that the color of a person's skin makes him a misfit in any given neighborhood is another myth. A person's economic status might make him a misfit, but not his skin.

★ ★ ★

We feel confident that Pontiac voters will not allow themselves to be ruled by prejudice when they go to the polls June 24.

Raymond T. Tubbs

Many of our most worthy citizens live their lives in comparative privacy, with little recognition by the community at large.

Such a sterling individual was RAYMOND T. TUBBS whose unexpected death at 67 cost the area an estimable citizen and a former successful businessman.



TUBBS

Mr. TUBBS, born in Ovid, graduated from Pontiac Senior High School and in 1918 joined members of his family in the establishment of the Pontiac Paint Manufacturing Co.

★ ★ ★

His close attention to the production end of the enterprise left little time for recreational pursuits or public activities. He retired from active business three years ago when the firm was dissolved.

Of quiet demeanor and retiring disposition, RAYMOND TUBBS' warm and sympathetic personality nonetheless had attracted a wide circle of friends and acquaintances who deeply mourn his passing.

Waterford Township Jaycee Wins Many Honors

Most people are proud to receive honors one at a time. But when they come back-to-back the recognition assumes heightened significance.



STRICKLIN

W. CECIL STRICKLIN of Waterford Township can speak from experience. Last month he was elected president of the Waterford Township Jaycees for 1968-69 and last week was presented with the organization's Key Man Award for the year 1967-68.

But the 31-year-old honoree had been pretty well conditioned to his role. Last year he was selected the outstanding first year member of the Michigan Jaycees, and was one of 10 Jaycees named as outstanding new member at the 1967 national Jaycee convention.

★ ★ ★

We congratulate the enterprising young man, identified with Pontiac Motor Division's labor relations department, on his fine record of achievement and wish him well as head of Waterford's Junior Chamber of Commerce.

Coalition Views Are Questioned

By RAYMOND MOLEY

If Charles de Gaulle were not so busy dealing with anarchy at home, he might take a hand in our American political campaign. For he revealed in Canada last year that he has no hesitation about meddling in political affairs abroad.



MOLEY

If he were to express a choice among our aspirants for president, he would no doubt favor Sen. Eugene McCarthy. Indeed, his past advice to us has been to get out of Vietnam.

★ ★ ★

The French president is not conspicuous for his consistency except in his own concern for his own power. He was quite favorable to coalition arrangements with the Communists abroad, but he certainly wants nothing of the sort in his beloved France.

He came into power over there on a wave of discontent with unstable governments and popular fronts. And the constitutional changes he imposed were designed to avoid such governments in the future.

POPULAR FRONT

Back in the 1930s he saw a popular front in France which provided the groundwork for the disaster of 1940, and he came back from his retirement in the 1950s to save his country from such a catastrophe. Now his firm stand is to prevent the return of the old instability.

The popular front is another name for a coalition government.

★ ★ ★

I am not convinced that McCarthy understands this history when he advocates a coalition in South Vietnam with the Vietcong as a working partner with other elements. He said in a recent debate that "we have to have a new government in South Vietnam. I'm not particularly concerned with whether it's called a coalition or a fusion or a new government of some kind."

That would be loose talk from a former professor even if he were not a candidate for president. And such an expression is also grossly improper when his own government is negotiating for an end to the fighting.

RECENT HISTORY

The blindness of this would-be president and thousands of professors and "intellectuals" who support him is strange when we consider the more recent history of coalition governments.

In China in the 1940s the Truman administration deliberately invited the creation of Red China through suggesting a coalition government. That Communist government is a present menace to our interests and security.

★ ★

And in Laos we seem to have agreed to a government which is in fact permitting Communist North Vietnam to use Laotian territory as a base against our military forces.

The two worlds, Communist and non-Communist, are watching our negotiations in Paris. For if in the end we yield, as McCarthy suggests, and agree to a coalition with Communists in Vietnam, all of Southeast Asia will become Communist, an end which would be intolerable for every non-Communist country in or on the periphery of Asia.

(Copyright 1968, Los Angeles Times)



His Next Victim?

David Lawrence Says:

Fingerprints Snare King Suspect

WASHINGTON — The most amazing thing about the capture in London of James Earl Ray, suspected assassin of Dr. Martin Luther King Jr., is the tremendous amount of work that had to be done in order to accomplish this.



LAWRENCE

"Fingerprints," a word much used but little understood, were the key, and few people realize what an enormous task was involved in identifying the suspected killer of Dr. King.

Latent prints found on items near the scene of the King shooting on April 4 were not clear enough or complete enough to enable an identification to be made from fingerprints on file with the FBI.

★ ★ ★

The break in the Ray case came 10 days after the shooting of Dr. King, when the FBI located a rooming house in Atlanta where the suspect, then known as Eric Starvo Galt, had stayed and where he had left some papers.

Included in these were maps, on one of which there was a clear print of one finger. But this was enough for the FBI, though there are more than 188 million cards in its fingerprint files, representing nearly 82 million individuals.

CERTAIN ASSUMPTIONS

To narrow the search, the FBI made certain assumptions on the basis of what was known about the suspected killer, including the likelihood that the man sought was a fugitive from justice, and the identity cards of nearly 2,000 fugitives were then subjected to an "eyeball" search by the FBI identification experts.

Within a few hours, it was determined that the print belonged to James Earl Ray, who was found to have more than a dozen sets of fingerprints in FBI files.

★ ★ ★

Copies of Ray's prints were sent to police agencies abroad. When he was picked up in London, fingerprints definitely identified him as the wanted man.

Once an individual's fingerprints are on file, his identity can be determined no matter how many aliases he uses or physical changes he may make.

DIFFERENT NAMES

Thus, Ray assumed different names and disguises, and carried fraudulent identification as he moved around from country to country. There was, however, no way by which he could change his fingerprints.

The big question now is where Ray got the money for his trips and the various documents he used in traveling under assumed identities.

★ ★ ★

The suspicion is growing that he may have had accomplices in this country as well as in Canada, and the whole affair has the appearance of a planned conspiracy.

In the search for possible associates, fingerprints undoubtedly will play a major role just as they have brought about the capture of Ray, who now will be tried on a murder charge as the assassin of Dr. King.

(Copyright, 1968, Publishers-Hall Syndicate)

Bob Considine Says:

Adversaries Gathered at Funeral for Kennedy

NEW YORK — Sen. Robert Kennedy's funeral services at St. Patrick's Cathedral brought together some solemn mourners who on any other occasion would vigorously avoid contact with one another.



CONSIDINE

President Johnson and the dead man who lay in his coffin a few feet away were hostile, in life. LBJ never forgave RFK for trying to veto him off the 1960 Democratic ticket headed by John F. Kennedy.

★ ★ ★

The President rejected Kennedy's offer to serve in the No. 2 place on the ticket in 1964 and got boiling mad at RFK when the latter seemed to be negotiating for an end of the war in Vietnam while on a trip to Paris.

He would have opposed Kennedy openly at the Chicago convention next August if it appeared that Kennedy had a very good chance of getting the nomination.

COULDN'T ACCEPT LBJ

The dead man, on the other hand, could not abide LBJ. He could not accept him as a successor to the brother he adored.

The passion between RFK, lying in the flag-draped box, and Hubert Humphrey, sitting nearby, was not nearly as highly charged. They were, in fact, good friends. Kennedy threw a few darts at Humphrey during the primaries, demanding that he come out and fight. But there was considerable talk that if Humphrey got the nomination he would ask Robert to run with him.

FOUGHT DEAD MAN

Sen. Gene McCarthy sat poker-faced near the coffin. He had fought the dead man more openly than anybody, had accused him of trying to use a road which he, McCarthy, had furrowed at the risk of his political career.

McCarthy beat the dead man in Oregon, to his intense jubilation. He, in turn, was beaten in California on the night a bullet killed his political foe.

At the cathedral, Barry Goldwater looked at the back of the necks of Gov. Nelson Rockefeller and Gov. George Romney. Goldwater told me not long ago, that he would never forgive either of them for refusing to support the Goldwater-Miller ticket in 1964.

He said he had told that to Romney to his face.

Among the thoughtful political figures gatherd around the bier was the good gray eminence of Ken Keating. He had seemed a cinch for reelection to U.S. Senate in 1964.

But the man in the coffin had come in from Massachusetts and campaigned so hard and well that he beat Keating for his seat by a huge majority. Had he not done so . . . well, Keating looked reflective at the funeral.

It was an interesting group of adversaries, stitched together by tragedy.

Verbal Orchids

Mr. and Mrs. Harry L. Redding Sr.
of Waterford Township;
55th wedding anniversary.

Dr. and Mrs. William A. Sears
of 2380 Watkins Lake Road;
67th wedding anniversary.

Voice of the People:

'Urge Michigan Drivers to Help Reduce Accidents'

Small wonder drivers kill so many people in Michigan traffic accidents each year. I drive 500 miles every summer weekend on Michigan expressways and roads. Some of the stunts I've seen tried with a two-ton mass of steel at 70 m.p.h. are unbelievable.

★ ★ ★

I think Michigan provides better roads than any state east of the Mississippi, so let's start using them for driving — not killing.

FLOYD A. BROOKS
3106 HILL

America Must Find Solution to End Violence

My heart goes out to the Kennedy family. I know of no other family that has had to suffer so much. As if the assassinations of President John Kennedy, Martin Luther King and Senator Robert Kennedy weren't enough, there are riots, killings and destruction and hate for one another. How can this "peace-loving country" be expected to stop the war in Vietnam without first stopping the one here? Maybe with God's help someone will find the answer and put an end to all this violence and make this world a better place for all races to live.

LINDA GIBBS
778 UNIVERSITY DRIVE

'Movie Advertisements Advocate Violence'

The movie guide of The Pontiac Press is advocating violence and murder. Must we constantly expose our children to this kind of trash? Maybe this is a good place to start ridding ourselves of ugly violence. Let's stop supporting the people who give us the movies, cartoons and books which advocate and glorify killing. Maybe it seems a small start against this problem, but isn't it a beginning for all of us?

MRS. Wm. BARNES

School Students Had Special Interest in News

Though we both are only teen-agers, we do care what happens to the future leader of our so-called "great country." Last Wednesday our fellow students were worried about what was to happen to Senator Robert Kennedy and we were "glued to our radios." In the cafetorium some radios were picked up by the "lunchroom ruler." In a few classrooms we were allowed to listen to the radios, but not during our lunch periods. We should have had the right to find out what was happening because the name of our fine school is John F. Kennedy Junior High.

TWO KENNEDY STUDENTS

'School Parking Lot Lighted on Weekends'

The lights in the parking lot of Waterford Kettering High School were left on day and night during the recent Memorial Day weekend. If funds in this school district are as low as we've been told, why this unnecessary waste? One wonders if money is also being wasted in other areas.

MRS. DEAN ROWE
2674 WILDER, DRAYTON PLAINS

Discusses Behavior of Dogs and Children

Is it ignorance or malice that causes people to let their dogs bark, howl and run loose day and night, as they do in the vicinity of Washington and Prall? Add to the dog situation children playing in the street, and an undesirable residence situation has been created. Insurance companies should not be compelled to pay for injuries to children playing in the streets.

MRS. L. L. McFARLAND
73 PRALL

Question and Answer

I never dreamed this would happen to me, but I'm quite sure I'm an alcoholic. My neighbors and family don't know of my problem, and before I can tell them, I need to hear from others who have the same problem. I want to try to help myself before it's too late.

HOUSEWIFE WITH CHILDREN

REPLY

We've condensed your long letter, and urge you to talk with Alcoholics Anonymous, your doctor or your clergyman. Readers who want to write to you about similar problems may send their letters to "Housewife With Children" in care of The Pontiac Press, Voice of the People, and we will be glad to forward them to you. As you have requested, we will not give out your name and address.

Reviewing Other Editorial Pages

F-111s and M-16s

Newport News (Va.) Times-Herald

The crash of an F-111 in this country emphasizes a cross current of feeling with respect to this highly sophisticated fighter-bomber. It is the same version of the swing-wing plane that came a cropper in Vietnam.

On the one hand, Defense Secretary Clark Clifford wants the Navy to proceed with the development of its concept of the plane.

On the other, economy-minded members of Congress, doubtless nudged a bit by the Navy, want to leave the plane alone. The Navy wants to develop another, entireiy separate plane.

★ ★ ★

This highly technical society has always demanded that its fighting men be equipped with the finest military equipment that the nation can produce. No one will argue the point.

But there does come a time when reckless spending for spending's sake needs ruthless scrutiny by Congress and by the armed forces. And excessive spending always seems to be the end product of haste or bad planning.

Because of one or the other, the F-111 finally flew at approximately double its estimated cost, and the Senate has applied the brakes on further spending for the plane's development program.

Another example of the need for wise economies lies in the production of the controversial M-16 rifle. Originally budgeted at $104 per unit when first produced by one manufacturer, increased requirements in Vietnam demanded expanded production facilities at home, and the rifle is being supplied the South Vietnamese at a cost of $316 per unit.

★ ★ ★

A House committee has brought out into the open some of these details, and there should be considerable discussion on the matter before it's swept under the rug.

Sweepstakes

Hamilton (Ont.) Spectator

L'il Abner's fabled Sadie Hawkins Day has been put to shame by a 21-year-old California bachelor who recently inherited a $100,000 estate on the condition that he marry a girl from Scotland.

He's started a Marry John Andrews Sweepstake. So far more than 300 Scots girls have turned in bids, including secretaries, shopgirls, women's Air Force officers and one detective. John will meet the winner when he visits Scotland later in the year.

★ ★ ★

The sweepstakes idea is a marvellous one for wealthy or famous bachelors. It isn't difficult, for example, to think of at least one well-known Canadian bachelor (Prime Minister Pierre Trudeau) who might make himself a large fortune by selling sweepstakes tickets on himself at a dollar or two apiece.

★ ★ ★

Lesser bachelors could be given away as consolation prizes.

The Associated Press is entitled exclusively to the use for republication of all local news printed in this newspaper as well as all AP news dispatches.

The Pontiac Press is delivered by carrier for 40 cents a week; where mailed in Oakland, Genesee, Livingston, Macomb, Lapeer, and Washtenaw Counties it is $18.00 a year; elsewhere in Michigan and all other places in the United States $26.00 a year. All mail subscriptions payable in advance. Postage has been paid at the 2nd class rate at Pontiac, Michigan. Member of ABC.

WW II Leader Says Order Stopped Him From Taking Hanoi

By GRANVILLE WATTS

LONDON (AP) — Lord Mountbatten, the top World War II allied commander in Southeast Asia, says President Harry S. Truman and Prime Minister Clement Attlee stopped him sending troops into Hanoi at the end of World War II to set up firm control there.

"I sent a division into Saigon and intended sending another into Hanoi. But just before I could do this I was told that Generalissimo Chiang Kai-shek, who was officially the supreme commander of China, would take over the north. And you know what happened then. It was swamped by Ho Chi Minh," he said.

* * *

Mountbatten, 67-year-old cousin of Queen Elizabeth II and former British defense chief, lifted the lid on some of his secrets in an exclusive interview with the Associated Press.

* * *

"The troubles in Vietnam stem from the arbitrary division of the country by the allied powers," Mountbatten said. "After the Japanese surrender I was ordered to send my forces into the countries they had occupied in southeast Asia and President Truman and Prime Minister Attlee stopped me going north of the 16th parallel. Otherwise we could have done something there.

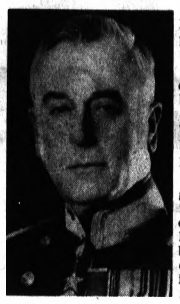

LORD MOUNTBATTEN

ROOT OF TROUBLE

"It's not for me to comment on the Vietnam war. But I can say that the Vietnam troubles stemmed from the fact that there was an arbitrary division made at the 16th parallel following the allied decision at Potsdam.

"So the north of French Indochina was hived off. I suppose it was a question of face. Chiang was supposed to run the area to the north. That's where the trouble stems from."

Mountbatten, confidant of Britain's royal family and prime ministers, was viceroy at the hand-over of India in 1947.

Mountbatten said the real cold war is going on in Asia — between democracy in India and communism in China, the world's two most populous nations.

MEANS DEFEAT

"These two systems are now going forward in the eyes of the world. If either of them break down it will be a great defeat," he added. "If India falls it will be the worst defeat for democracy. If China falls down it will be the worst for communism.

"It seems to me this is where the cold war is being fought. This is a matter of the greatest importance for the rest of the world. If India goes down to communism, I don't need to prophesy the results."

* * *

Mountbatten, spry and looking fit, paced the floor of his London home as he spoke.

His life has been crammed with action and glamor, spanning the years from the time he was held in the arms of Queen Victoria at his christening at Windsor in 1900.

Lord Louis has been reliving these years in preparing a series of 12 television programs in color called "The Life and Times of Lord Mountbatten," to be screened in Britain later this year.

* * *

"I have had 19 requests to write my biography and refused 19 times," he said. "But all my life I have been a tremendous movie fan. I even appeared in a film once, a one-reeler by Charlie Chaplin called 'Nice and Friendly,' which appears in the series.

* * *

"I have kept in very close touch with the film and TV world ever since. I was unable to resist the temptation when my son-in-law, film producer Lord Brabourne, put the idea of a TV series to me."

Mountbatten said his "supporting cast" includes personal appearances by his nephew Prince Philip, the Duke of Windsor, former President Dwight D. Eisenhower, Mrs. Indira Gandhi, Lord Avon, Harold MacMillan. Mountbatten revisited the scenes of wartime battles in Burma and other parts of Asia while making the series.

RECALLS GANDHI

Recalling his time as the last viceroy of India, Mountbatten said: "I remember Gandhi with great affection. He was a very sweet old boy. He was very excited when Prince Philip got engaged to Princess Elizabeth.

* * *

"He said 'I'm so delighted that your nephew is going to marry the future queen. I would like to give a wedding present, but I have nothing. What can I give them?' I wrote back and said 'You have nothing, but you have a spinning wheel so get cracking and spin them something.'

* * *

"So Gandhi made them a table cloth. I sent a note with it to Princess Elizabeth saying 'This you lock up with the crown jewels.'"

Becoming Britain's First Sea Lord in 1955 was the achievement of a life-long ambition for Mountbatten. It was the fulfillment of a youthful pledge — a pledge to crown the vindication of the family name.

FATHER FORCED OUT

Mountbatten's father, Prince Louis of Battenberg, was forced out as First Sea Lord early in World War I by public indignation over his German ancestry. He anglicized the family name to Mountbatten and the Royal Navy he helped to build subsequently whipped the Kaiser's fleet.

Mountbatten had a reputation as a bit of a playboy in his younger days. His marriage, like everything else about the Mountbattens, was a glamorous affair. He married a beautiful heiress, Edwina, granddaughter of the famous financier, Sir Ernest Cassell. The marriage linked 24 million pounds to Mountbatten's own fortune.

* * *

Lady Mountbatten made her own name as a social and charity worker on a worldwide scale. She died in 1960 while touring North Borneo as superintendent-in-chief of Britain's St. John Ambulance Brigade.

Cunningham's DRUG STORES
Prescription Specialists

MORE and MORE PEOPLE ARE BRINGING THEIR PRESCRIPTIONS TO CUNNINGHAM'S...
Where your drug dollar buys more!

Bloomfield Miracle Mile Shopping Center, S. Telegraph
Tel-Huron Center, S. Telegraph — Rochester, 1451 N. Main
Pontiac Mall Shopping Center, N. Telegraph
Waterford Plaza, Corner M-59 and Crescent Lake Rd., Waterford Twp.

Remember DAD
Father's Day - Sunday June 16

SHULTON OLD SPICE TWO PIECE GIFT SET
REG. 2.50
2.19
4¾ oz. After Shave
2 5/8 oz. Deodorant
GIFT BOXED

THE PERFECT GIFT!
DR. GRABOW Pre-Smoked PIPES
2.95 AND UP
Assorted styles and shapes to choose from.
JUST UNBEATABLE

BOX OF 50
R.G. DUN BOUQUET CIGARS
REG. 5.62
4.99

BOX OF 50
House of Windsor PALMA CIGARS
GIFT PRICED FOR FATHER'S DAY
6.30

LEXINGTON BY ELECTRA
12 TRANSISTOR PORTABLE RADIO
COMPLETE WITH ACCESSORIES
6.99
Genuine leather carrying case. Hi-Fi dynamic earphone set. 9-volt battery, instructions and guarantee and AC jack.

GIFT-WRAPPED
WOLF BROS. Crooks or Straights
50 CIGARS NOW
2.55

ADJUSTABLE
SCRIPTO BUTANE LIGHTERS
FROM
4.95

*all cigars plus tax

MAKE DAD HAPPY SEND AN
American Greetings
FATHER'S DAY CARD
Large selection. Make Dad King For A Day.

18 INCH - CHINESE RED
FOLDING GRILL
HEAVY GAUGE STEEL FIRE BOWL

ALPINE ICE CHEST
WITH GAL. JUG
REGULAR 5.99 EA.
Your Choice 5.77 EACH

CAST-IRON DOUBLE
HIBACHI
WITH TWIN ADJ. GRIDS
8.88

STOP SMOKING!
NIKOBAN
36 LOZENGES
2.49

REG. 3.25
AYDS
VITAMIN AND MINERAL CANDY
VANILLA OR CHOCOLATE
2.29

REG. 1.11
CEPACOL Mouthwash
14 FL. OZ. SIZE
59¢

REG. 1.49
BUFFERIN TABLETS
BOTTLE OF 100
88¢

Cunningham's DRUG STORES

Bond's
AMERICA'S LARGEST CLOTHIER

Next Sunday
Dad deserves the
UN-COMMON
Permanent Press
Dress Shirts,
Bond's superfine needlework in their own workrooms plus magnificent fabrics loomed by the nation's top experts in permanent press:
J. P. STEVENS
KLOPMAN
BURLINGTON
DAN RIVER
$3.98 to $5.95

Bond's THE PONTIAC MALL, Telegraph at Elizabeth Lake Rd.
Woodward, 1525 Woodward, Detroit
Regina Shopping Center, 15 Mile and Gratiot
Madison Heights Shopping Center, 12 Mile and John R
The Mall

WED. THURS. FRI. SAT.

KRESGE'S Father's Day Specials



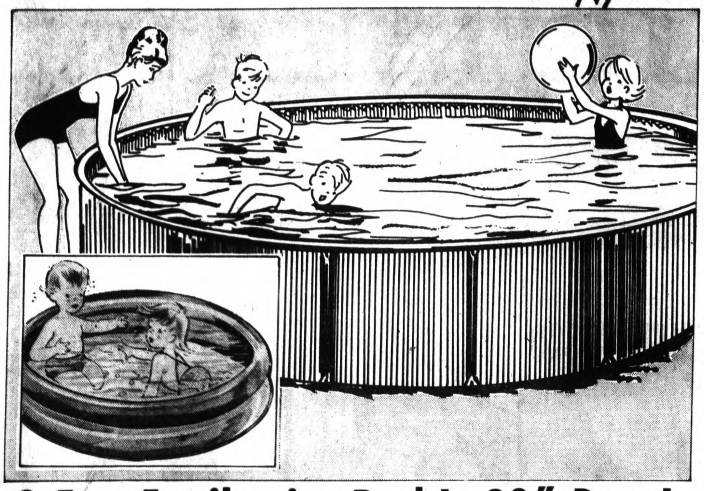

8-Foot Family-size Pool Is 20" Deep!

Our Regular 14.88 - 4 Days Only

10.88 Charge It!

Great for family fun! Circular steel wall, with firm steel vertical supports. Bonderized, baked enamel finish. Comes with heavy vinyl liner and drain. Unique interlocking assembly requires no bolts or screws. *Buy now and save!*

Heavy Gauge Vinyl Cover for 8-foot Pool.....1.83

2-Ring Vinyl Splash Pools

1.47 Reg. 1.96 54"x11" and **2.96** 72"x11"

For safe, cool backyard fun. Easily inflated. Made with two valves, heavy gauge vinyl plastic in attractive designs. 54"x11" or 72"x11". *Specially priced!*

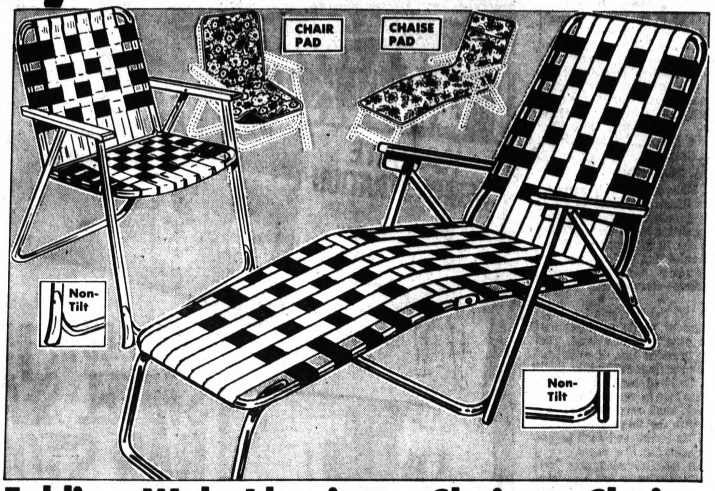

Folding Web-Aluminum Chair or Chaise

NON-TILT CHAIR 6 x 4 x 4 WEBS **2.76** Charge It!

NON-TILT CHAISE 7 x 16 WEBS **5.44** Charge It!

Firmly webbed,cool-looking aluminum furniture — the thrifty way to furnish your patio for full-time summer relaxation. Yellow and white or green and white polypropylene plastic on sturdy one-inch tubular aluminum frame. Arms are comfortably wide. The 74-inch chaise adjusts to five positions, folds for easy storage.

Urethane Foam-filled Chair Seat Pad.....1.78

Urethane Foam-filled Chaise Pad.....2.84

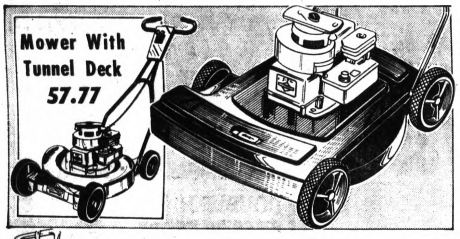

Easy Impulse Starter

3½H.P. Mower Cuts 22" Swath

4 Days Reg. 44.88 **38.88** Charge It!

Staggered 7" wheels prevent scalping. Engine control on handle.

Grass Catcher to Fit Either Mower..6.44



Custom-designed

Web-Aluminum With Walnut

5.94 Chair **9.94** Chaise

Tubular aluminum frame with Mylar® polyester webbing. Contoured arms of smoothly polished walnut. Avocado.

®Du Pont trademark

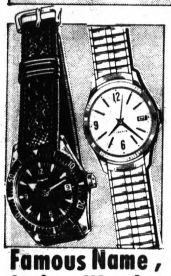

Famous Name, Action Watches

7.77 Reg. 8.97 **15.88** Reg. 19.84

Exciting watch values . . . too good to name!

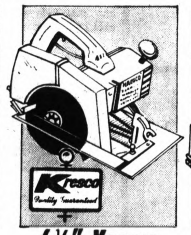

6½" Kresco Power Saw

4 Days Our Reg. 17.22 **16.88**

Industrial listed 1 h.p. motor. Calibrated rip guide.

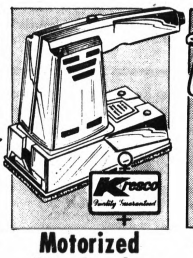

Motorized Fast Sander

4 Days Our Reg. 9.97 **8.97**

Sands flush into corners of walls and floors. Save!

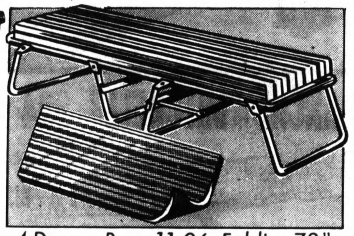

4 Days - Reg. 11.96, Folding 72"

Cot With 2" Mattress

Aluminum frame has two locking center legs. With 2" thick urethane foam pad.

9.88

Reg. 5.97 Urethane-foam-filled Cot Pad.... 4.97

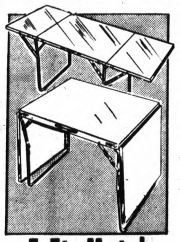

5-Ft. Metal Folding Table

4 Days Our Reg. 6.66 **5.33**

24x60" Metal table with carrying handle. Silvertone.

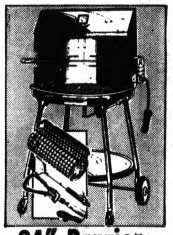

24" Brazier, Accessories.

4 Days Reg. 21.88 **19.97**

Basket, fire lighter, spatula.

Grill Cover ..... 76¢

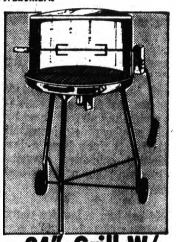

24" Grill W/ Motor, Hood

4 Days Our Reg. 9.99 **8.88**

Chrome-plated grid, tines.

Barbecue Tools, Each ... 77¢

Wed.-Thurs.-Fri.-Sat. Clip and Save Coupon Specials! While Quantities Last!

KRESGE COUPON



12"Gas-filled Vinyl Ball

Our Reg. 87¢ with coupon **57¢**

While quantity lasts.

Limit 3. June 12, 13, 14, 15.

KRESGE COUPON



Butt Bucket With Stand

Our Reg. 77¢ with coupon **48¢**

While quantity lasts.

Limit 3. June 12, 13, 14, 15.

KRESGE COUPON



18"Table-Top Grill

Our Reg. 1.88 with coupon **1.57**

While quantity lasts.

Limit 1. June 12, 13, 14, 15

KRESGE COUPON



One Quart Gulf Lite

Our Reg. 33¢ with coupon **24¢**

While quantity lasts.

Limit 2. June 12, 13, 14, 15.

KRESGE COUPON



Our Reg. 96¢

27x72" Air Mattress

with coupon **67¢**

While quantity lasts.

Limit 3. June 12, 13, 14, 15.

KRESGE COUPON

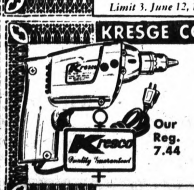

Kresco ¼" Drill

Our Reg. 7.44 with coupon **6.66**

While quantity lasts.

Limit 1. June 12, 13, 14, 15.

KRESGE COUPON



Choice of 180 Tools

with coupon **2 for 86¢**

While quantity lasts.

Limit 6. June 12, 13, 14, 15.

KRESGE COUPON



100 Paper Place Mats

Our Reg. 67¢ with coupon **53¢**

While quantity lasts.

Limit 2 pks. June 12, 13, 14, 15.

S. S. KRESGE COMPANY

Deaths in Pontiac, Nearby Areas

John W. Gaddis

Service for John W. Gaddis, 69, of 46 Henry Clay will be 1 p.m. tomorrow at Davis-Cobb Funeral Home with burial in Oak Hill Cemetery.

Mr. Gaddis, a retired Pontiac Motor Division employe, died Saturday.

Surviving is his wife, Rosalie.

Thomas A. Goldino

Service for Thomas A. Goldino, 52, of 133 W. Cornell will be held this week in Latrobe, Penn. His body was taken from Voorhees-Siple Funeral Home to Lopatich Funeral Home in Latrobe for the burial.

Mr. Goldino, a millwright for Pontiac Motor Division, died yesterday. He was a member of St. Michael's Catholic Church.

Surviving are his wife, Angeline; two daughters, Dolores Mae of Pontiac, and Sister Nancy Ann of the St. Joseph of Nazareth religious order; a brother and two sisters.

Everett D. Larkin

Service for Everett D. Larkin, 86, of 1654 Giddings, will be 10 a.m. Thursday from Huntoon Funeral Home, Pontiac, with burial at Perry Mount Park Cemetery.

Mr. Larkin, formerly employed at the Bloomfield Open Hunt Country Club, died Tuesday.

Mrs. Norman McPherson

Service for Mrs. Norman (Virginia) McPherson, 75, of 208 Edison will be 1:30 p.m. tomorrow at the Huntoon Funeral Home, with burial in Perry Mt. Park Cemetery.

Mrs. McPherson died Monday.

Mrs. Ezelle Moore

Service for Mrs. Ezelle (Ernestine) Moore, 38, of 531 Arthur, will be 1 p.m. Friday at the Macedonia Baptist Church. Burial will be in Oak Hill Cemetery. Arrangements are by the Frank Carruthers Funeral Home.

Mrs. Moore died Monday. She was a member of the New Salem Baptist Church in Alabama.

Surviving besides her husband are two sons, Ezell Jr. and Willie, both at home; four daughters, Lucinda, Doris, Paulette and Elizabeth, all at home; her parents, Mr. and Mrs. Ernest Crenshaw of Alabama; three brothers and a sister.

Glyn F. Post

Service for Glyn F. Post, 50, of 839½ Baldwin will be 1:30 p.m. tomorrow at Voorhees-Siple Funeral Home, with burial at Perry Mount Park cemetery.

John T. Virley

MILFORD — Service for John T. Virley, 91, of 325 Caroline will be 1 p.m. Friday at Richardson-Bird Funeral Home.

Mr. Virley, a retired farmer, died today.

Surviving are three daughters, Mrs. Paul Turgeon of Montreal, Que., Mrs. John Runyon of Farmington, and Pauline of Milford; a son, Glen of Milford; two sisters, two grandchildren and three great-grandchildren.

Mrs. Leonard Webb

Service for Mrs. Leonard (Lenoris) Webb, 35, of 340 Midway will be 1 p.m. Friday at Church of God with burial in Oak Hill Cemetery by Davis-Cobb Funeral Home.

Mrs. Webb, an employe of Brae-Burn Nursing Home, died Monday.

Surviving besides her husband are six children, Kathrine, Renee and Samuel Jr., Hudson and Leonard Jr., Lein and Stanley all of Pontiac; her parents, Mr. and Mrs. Benjamin L. Roberts of Pontiac; two brothers including Charles Roberts of Pontiac; and three sisters, Mrs. Maeolla Reece, Mrs. Caroline Kyles, and Shirley Roberts all of Pontiac.

George A. Bass

METAMORA TOWNSHIP — Service for George A. Bass, 61, of 5225 Baldwin will be 11 a.m. Friday at Flumerfelt Funeral Home, Oxford. Burial will be in Ridgelawn Cemetery, Oxford.

Mr. Bass, retired owner and operator of the former Bass Engineering Co. of Birmingham, died Monday. He was a research associate of the American Museum of Natural History of New York. He worked for the Venezuela government in 1957 exploring that country's coast and studying the habits of tuna. He was a member of the Metamora Hunt Club, the Sailfish Club of Palm Beach, Fla., and the Grosse Pointe Yacht Club.

Surviving besides his wife, Phyllis, are two sons, Allen B. of Jackson and George B. of Palm Beach, Fla.; a daughter, Mrs. Marilyn Dean of West Palm Beach, Fa.; and four grandchildren.

Memorials may be made to the Pulmonary Function Laboratory at the Good Samaritan Hospital, Palm Beach, Fla.

Terri J. Eckola

ORION TOWNSHIP — Service for Terri J. Eckola, 14, of 945 Forest Lake will be 1 p.m. Friday at Plowe Funeral Home, Crystal Falls. Burial will be in Evergreen Cemetery there. Local arrangements are by Allen's Funeral Home, Lake Orion.

Terri, a student at Lake Orion Junior High School, died yesterday. She was a part-time teacher in the nursery at Lake Orion Methodist Church and a member of the office staff at the junior high school. She was a member of Camp Fire Girls.

* * *

Surviving are her parents, Mr. and Mrs. Jack W. Eckola; two brothers, James and Robert at home; grandparents, Mrs. Mildred Harding of Iron Mountain and Jack O. Eckola of Crystal Falls.

Harry J. Kitchner

TROY — Service for Harry J. Kitchner, 23, of 349 Booth will be 2:30 p.m. tomorrow at Price Funeral Home. Burial will be in White Chapel Memorial Cemetery.

Mrs. Kitchner, a fixture builder for D & F Models and Plastics Co. of Warren, died Firday from injuries received in a plane crash in AuSable Township, Roscommon County. He was a member of Aircraft Owners and Pilots Association.

Surviving are his wife, Mary A.; three children, Deborah M., Dawn K. and Harry J. Jr., all at home; his mother, Mrs. Ruth Kitchner of Troy; three sisters; and a brother, J. Patrick of Troy.

Andrew I. Larson

AVON TOWNSHIP — Andrew I. Larson, 2566 W. Walton, died today. His body is at William R. Potere Funeral Home, Rochester.

Joseph Merow

AVON TOWNSHIP — Joseph Merow, 120 W. Auburn, died yesterday. His body is at William R. Potere Funeral Home, Rochester.

Dr. John S. Pierog

WEST BLOOMFIELD TOWNSHIP — Requiem Mass for Dr. John S. Pierog, 64, of 8039 Locklin will be 9:30 a.m. Friday at St. Alphonsus Church, Dearborn. Burial will be in Holy Sepulchre Cemetery, Southfield. A Rosary will be said at 8 p.m. tomorrow at Leonard A. Turowski Funeral Home, Detroit.

Dr. Pierog, a dentist, died yesterday. He was a member of Medical Dental Arts and of Bishop Foley Council, Knights of Columbus.

* * *

Surviving are his wife, Marie; two daughters, Mrs. John C. Nolan of Detroit and Mrs. Thomas O'Connor of Dearborn; a son, John K. of Salem, N.H.; and 10 grandchildren.

Mrs. Reginald Smith

PONTIAC TOWNSHIP — Service for Mrs. Reginald (Florence) Smith, 81, of 126 Tulane will be 3 p.m. Friday from Huntoon Funeral Home, Pontiac, with burial at White Chapel Memorial Cemetery, Troy.

Mrs. Smith, a member of Berkley Chapter, Order of Eastern Star, died Tuesday.

* * *

Surviving besides her husband are two daughters, Mrs. Lena Grimshaw of Toledo and Mrs. Caroline LaBair of Pontiac Township; a son, Reginald Armstrong of Pontiac Township; a sister and a brother, 14 grandchildren and 5 great-grandchildren.

Frank C. Tweedale

TROY — Service for Frank C. Tweedale, 25, of 1526 Muer will be 11 a.m. tomorrow at Price Funeral Home. Burial will be in Acacia Park Cemetery, Birmingham.

Mr. Tweedale, a loader for Clawson Concrete Co., died Friday of injuries received in a plane crash in AuSable Township, Roscommon County. He was a member of Clawson-Troy Elks Lodge No. 2169.

Surviving are his parents, Mr. and Mrs. Norman Tweedale of Troy; and a sister, Mrs. Robert Langley of Troy.

Hospital Head Cites State Custody Laws

Dr. Donald W. Martin, medical superintendent of Pontiac State Hospital, today revealed a letter to Oakland County Prosecutor S. Jerome Bronson replying to Bronson's call for an investigation of the hospital's security procedures.

In the communication, Martin pointed out two state acts, effective in March 1967, which "changed in Michigan the whole method of handling the so-called mentally ill offender."

* * *

Bronson had urged Michigan Atty. Gen. Frank J. Kelley to initiate an investigation in the wake of two escapes by persons accused of violent crimes and the murder May 31 of a young female patient — with which another patient is charged.

Under the acts referred to by Martin, two categories of persons charged with criminal offenses are remanded to the custody of the Department of Mental Health.

INNOCENT, INCOMPETENT

These are: those considered Innocent by reason of insanity and those judged incompetent to stand trial.

After examination at the Forensic Center, Martin explained, these patients may be placed by the department in the regional state hospitals in their areas of residence.

* * *

"However," he said, "when these patients are sent to a state hospital such as ours, it is with the understanding that they are no longer considered unduly dangerous nor in need of special security measures."

He added that Pontiac State Hospital and those like it do not have such measures.

Those who prove unmanageable in a hospital such as Pontiac State may be transferred by request to Ionia State Hospital for maximum security management.

Martin described Pontiac State as an "open hospital," with many of its units unlocked.

* * *

"An integral part of the treatment is granting the patients increasing freedom and self-responsibility, depending on the condition of the individual," he said.

"Unfortunately," he added, "there are from time to time patients who appear to be improving in every respect until suddenly, without warning, they manage to leave without authorization."

PUBLIC INTEREST

Bronson said today he was pleased to have received such a forthright statement.

However, he added that his responsibility is "the overriding public interest."

* * *

Martin suggested that the new system effected by the state acts must be worked with and improved in time.

"We cannot afford to move backward, turning our hospitals into prisons and thereby penalizing the hundreds of patients who have not broken the law," he concluded.

Copies of his letter were also directed to Kelley and to two state-level mental health authorities.

GM Gets Pact

WASHINGTON (AP)—General Motors Corp. of Detroit has been awarded a three-year Army procurement contract for $25,550,092 to produce 15,635 diesel engines for 1½-ton cargo trucks,

Students' Handiwork

Races End Classes

Students at Crescent Lake School in Waterford Township yesterday closed out the school year with a cloud of dust and a checkered flag.

Four soap box derby-type racing cars, built by fifth and sixth graders at the school, were put to the test by student racing enthusiasts of all grades.

* * *

Even the teachers got into the act as drivers and pushers in a faculty race. As could be expected, the lone breakdown of the day, a flat tire, came while the teachers were at the wheel.

Schools Superintendent Dr. Don O. Tatro served as official starter for the races.

MAKESHIFT PARTS

The cars were built by members of the classes of Mrs. Ann Crumpton and William Miller.

* * *

They put them together out of plywood, stray parts from the workshop at home, lawnmower wheels and parts assembled and donated by shop students at Waterford Township High School.

The boys did all the construction work on the two-month long project. The girls yesterday contributed their somewhat questionable driving talents.

Romney Sets Twp. Election

LANSING (AP) — Gov. George Romney has called a special election Aug. 6 to fill a vacancy in the office of supervisor of Royal Oak Township.

The vacancy was caused by the resignation of James McGrath on May 24.

Under provisions of law signed by the governor on May 23, he may call a special election to fill a vacancy in any elective township office if the township board does not take action within 45 days.

Dates for the special election include:

- June 18, deadline for filing nominating petitions.
- June 21, deadline for candidate withdrawal.
- July 9, primary election, if necessary.
- Aug. 6, special election.

Updating Is Eyed for Traffic Code

A proposal to update the uniform traffic code of Sylvan Lake will be taken up by the City Council at its monthly meeting at the City Hall at 8 tonight.

* * *

The proposal, submitted by City Attorney Robert V. Parenti, is to include the new state traffic laws in the city code which was last adopted in 1959.

Also to be discussed will be a request from the Oakland County Boat Club for a July 4 fireworks display permit.

2 Wongs Don't Make a Right

SEATTLE (AP) — Both drivers in the accident were Wong. Both were women, both have the same middle initial and the same last name. But there's an "L" of a difference in their first names.

* * *

Lilly M. Wong and Lily M. Wong were the drivers of cars that collided at an intersection. Neither was hurt. The two women are friends but not related.

4-Year Pact for Oakland Schools Chief

Dr. William J. Emerson, superintendent of Oakland Schools Intermediate District, was given a new four-year contract at $30,000 per year by the school board last night.

* * *

He was making $27,500 during 1967-68. Deputy Supt. Kenneth W. Brown was given a new three-year contract at a salary of $24,500. He made $23,000 this year.

Much of the meeting was taken up by a discussion over what level vocational courses will be taught in the Walled Lake area vocational center to open in 1970.

* * *

Walled Lake school officials have said some districts which will use the center don't have prerequisites for courses to be offered at the center.

Oakland School officials told them they will have time before the center opens to include the prerequisite courses. Courses in the center will be at 11th and 12th grade levels.

1 Dead, 4 Hurt in 2-Car Crash

One person died and four others were injured in a two-car collision yesterday afternoon on Richfield in Lyon Township.

Willard Garrow, 17, of Davison, was pronounced dead on arrival at Flint's St. Joseph Hospital, according to State Police at the Brighton post.

Garrow was riding in a car driven by Stephen Spinney, 18, of Davison, police said. Spinney and his other two passengers, Cathryn Cummings, 17, and Janeen Compton, 17, both of Davison, also were admitted to the hospital and are reported in poor condition.

The driver of the other car, Clyde Newman, 34, of Otisville, is in fair condition.

Tuesday's News at a Glance From the State Capitol

By The Associated Press
THE GOVERNOR

Signed into law the state's new fair-housing bill and a measure creating 10 new judgeships, including three for the court of appeals.

Called a special election Aug. 6 to fill a vacancy in the office of supervisor of Royal Oak Township.

THE LEGISLATURE

Was in adjournment.

Victor PAINT STORES
TILE • CARPET • WALLPAPER
MARY CARTER PAINTS

GOOD-BETTER-BEST PAINTING VALUES

GOOD | BETTER | BEST

INTERIOR LATEX PAINTS

ROL-LATEX ACRYLIC LATEX WALL PAINT
ONLY $3.49 PER GALLON
WHEN YOU BUY 2 OR MORE
Reg. $5.00 PER GAL.

ROL-HIDE ONE-COAT NO-DRIP ACRYLIC LATEX WALL PAINT
ONLY $4.99 PER GALLON
WHEN YOU BUY 2 OR MORE
Reg. $6.50 PER GAL.

Fabulous DURA PREME ONE-COAT ACRYLIC LATEX WALL PAINT
$8.98 PER GALLON

EXTERIOR LATEX HOUSE PAINTS

CLASSIC ACRYLIC LATEX EXTERIOR PAINT
ONLY $2.99 PER GALLON
WHEN YOU BUY 2 OR MORE
Reg. $4.00 PER GAL.

ROL-EZE ONE-COAT ACRYLIC LATEX HOUSE PAINT
ONLY $4.99 PER GALLON
WHEN YOU BUY 2 OR MORE
Reg. $7.30 PER GAL.

Fabulous DURA PREME ONE-COAT ACRYLIC LATEX HOUSE PAINT
STOPS DISCOLORATION FROM INDUSTRIAL FUMES FOR YEARS
GUARANTEED IN WRITING
$8.98 PER GALLON

EXTERIOR OIL BASE HOUSE PAINTS

MARY CARTER OIL BASE HOUSE PAINT
ONLY $3.99 PER GALLON
WHEN YOU BUY 2 OR MORE
Reg. $5.30 PER GAL.

LIQUID GLASS OIL BASE HOUSE PAINT
ONLY $4.99 PER GALLON
WHEN YOU BUY 2 OR MORE
Reg. $7.30 PER GAL.

Fabulous DURA PREME ONE-COAT OIL BASE HOUSE PAINT
STOPS DISCOLORATION FROM INDUSTRIAL FUMES FOR YEARS
GUARANTEED IN WRITING
$8.98 PER GALLON

REGISTER TO WIN A MUSTANG AND MANY OTHER PRIZES!
DURING MARY CARTER'S 25th ANNIVERSARY SWEEPSTAKES.

AMERICA'S BEST PAINT VALUE!
MORE THAN 1300 STORES FROM COAST TO COAST!

Victor PAINT STORES
All Victor Paint Stores Carry a Complete Line of Mary Carter Paints.
MARY CARTER PAINTS

158 North Saginaw St.
Next to Sears, Pontiac—Telephone 338-6544

906 West Huron St.
at Telegraph Road, Pontiac—Telephone 338-3738

AVON-TROY CARPET
1650 Auburn Road
Utica, Michigan
Telephone 852-2444

WALLED LAKE DISCOUNT HOUSE
707 Pontiac Trail, Walled Lake
Telephone 624-4845

JOHN'S LAWN AND GARDEN EQUIPMENT
7215 Cooley Lake Rd., Union Lk.
Telephone 363-8104

MOST STORES OPEN MON. THRU FRI. 9 A.M. TO 9 P.M. AND SAT. 9 A.M. TO 6 P.M. ★ STARRED STORES OPEN SUN. 10 A.M. TO 3 P.M.
All Items Not Available at All Stores!



TOPSY-TURVY—John Thomas Zimmerman, 19, wore these glasses for three weeks and viewed the world upside-down and backward. The scene at right is how Zimmerman viewed a street crowd through the glasses. AP Wirephoto

Visual Defect Experiment

His World Was Upside Down

DENVER, Colo. (AP) — John Thomas Zimmerman emerged from his dim, topsy-turvy world Monday and promptly got sick.

His world had been topsy-turvy because for three weeks, his only vision had been through strange-looking glasses that made everything he saw appear upside down and backwards.

★ ★ ★

His world had been dim because the glasses afforded only a narrow, barely light 7-degree field of vision, compared with normal vision of about 180 degrees.

The nausea came when he took off the glasses and found himself dizzy and disoriented at seeing things right side up again.

FRUITFUL

Despite the discomfort, the 19-year-old Zimmerman was pleased because his experiment had been fruitful.

The study, and a 2½-month stint with right side up, but reversed, glasses before that, were aimed at learning how mind and body reactions adapt when the eyes see things as they are not.

★ ★ ★

Eventually, he said, it is hoped the pilot studies will learn to help the mind and body—possibly with the aid of hypnosis—conquer vision defects. Zimmerman, a freshman at the University of Colorado, has been nearsighted since he was born prematurely, tipping the scales at 30 ounces.

For his latest tests, he wore classes with periscope-like prisms mounted on them.

ODD SPECTACLES

"It feels like I'm walking upside down," he said. A first-hand view through the odd spectacles—while Zimmerman kept his eyes closed—showed such sensations as watching one's own feet appear to be approaching, and instinctively reaching to meet a proffered handshake with the left hand.

Zimmerman was able to get around rather well, though his motions were of necessity deliberate. With the limited field of view, "it's a choice of watching where I'm going and stumbling over something, or watching my feet and not knowing where I'm going," he said.

★ ★ ★

There were some embarrassing moments too. He said a girl friend and another girl were standing beside each other, and with the vision reversed, "I hugged the wrong one. They both gave me heck."

So Long, Ned! You'll Be Missed(?)

By HAL BOYLE

NEW YORK (AP)—Remarks a man gets tired of hearing—or overhearing—on the eve of retirement:

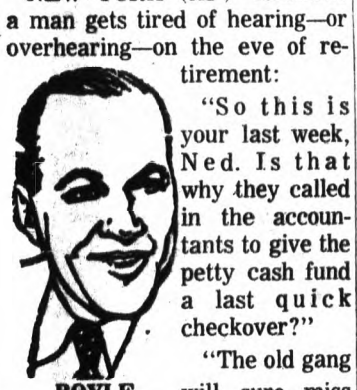

BOYLE

"So this is your last week, Ned. Is that why they called in the accountants to give the petty cash fund a last quick checkover?"

"The old gang will sure miss you at the water cooler, old-timer. I guess you put in more time hanging around it than anybody."

"What are you going to do with all the dough you stashed away? I hear you're going to become a silent partner with Howard Hughes and buy up the rest of Las Vegas."

WIFE'S TURN

"Well, we put up with you for 40 years. Now it's your wife's turn."

"Can I have your seat cushion when you leave, Ned? By now it should be the most comfortable one in the office."

★ ★ ★

"If you're not leaving until Friday, how about lending me a fast $20? Pay you back Thursday for sure."

"I know my husband has earned a good rest after all these years in that office salt mine, but I simply don't know what I'll do with him. I'm not used to having a man underfoot around the house, day in and day out."

"Ned, the boss wanted to throw you a farewell fete at the executive lunch club, but asked me to take you as he couldn't make it. Now I find I may be out of town that day. How about us stopping off at the tavern down the street today and having a couple of quick ones instead? Gee, that's great. I knew you'd be big about it."

"What are you going to do with all the loot you've banked, Ned? Buy a box of apples and open your own fruit stand?"

★ ★ ★

"We're thinking of surprising him with a color television set as a going-away gift. But several of his friends think it might be better just to buy him his old office swivel chair—as he always seemed to be happiest while dozing in it."

"Why should I contribute a dollar? I hear that when they took up a collection to buy flowers for my wife when she had her tonsils out 10 years ago, Ned refused to chip in more than two bits."

'TOO OLD, TOO TIRED'

"What are you going to do with yourself? You're too old to be any good at golf, too tired and homely to chase women, and too poor to play the horses. Maybe you'd just better try to stay on the payroll."

"Now that you're leaving for good, Ned, how about breaking down and telling the rest of us guys just what you were supposed to be doing the last 40 years. We've never been able to figure it out."

"The thing that puzzles everybody is what you're going to do with all the green stuff you've squirreled away. I hear you've got banknotes stuffed in the holes of all the elm trees in your back yard."

"So this week winds it up, eh? better be careful. I had a cousin who retired last year, and he keeled over the very next day. He never got to collect a penny of pension money from the firm."

"Boy, do I envy you! nothing to do the rest of your life but sit on your front porch and wonder how to cure your rheumatism."

"I hear Ned was the handsomest man in the place when he first came here. Well, time does things to everybody."

"Now remember, Jane, after we give Ned his present, you throw both arms around him and give him a great big kiss. After all, it's your turn. I had to kiss old Mr. Robbins goodby when he retired last February—and one kiss a year to a retiree fills any girl's quota."

Flip's Humor Is Finely Honed

(EDITOR'S NOTE — Flip Wilson works hard at making people laugh. He's been studying and researching humor for a long while and now it seems to have paid off. He's surely one of the most successful comedians of television's past few seasons.

By CYNTHIA LOWRY
AP Television-Radio Writer

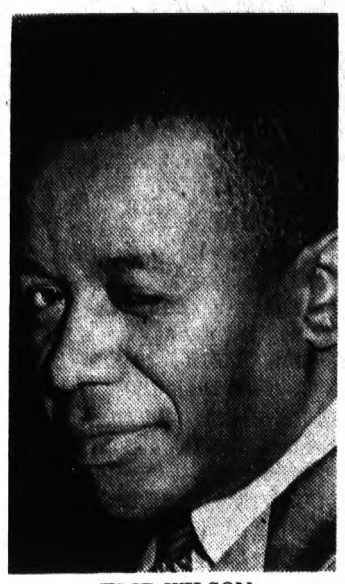

FLIP WILSON

NEW YORK — "The first law of humor is that things can be funny only when we are in fun," wrote Max Eastman in his 1936 book, "The Enjoyment of Laughter."

Eastman's first law of humor, plus the second, third and fourth, are the building blocks of the career of Flip Wilson, a thoughtful fellow now in his mid-30s who constructs his comedy routines with the precision of an engineer blueprinting a bridge.

★ ★ ★

At the moment, Flip is one of the hot comics to surface in the past couple of television seasons. His datebook is loaded with appointments to visit Ed Sullivan, Dean Martin, the Smothers Brothers and Carol Burnett on their respective variety hours. He is a welcome guest on the late evening shows — Carson's, Griffin's and Bishop's. He has been almost a regular on Rowan and Martin's "Laugh-In," and most recently, NBC put him under a long-term contract and is planning to develop a program around his very distinctive personality and style.

FRESH FACE

But while Wilson may be a fresh face on television, the round-faced Negro with a penchant for study and research has been learning his business for a long time — 13 years, precisely, and mostly in the grubby obscurity of small nightclubs.

"No one can really say what's funny," Wilson said. "There are laws of humor, and the element of surprise, of course, is important. But mostly, when you choose a piece, you must pick one that you yourself think is funny.

"Then you go to work and analyze what you've got, and work it up with gestures and voice changes and shifts of words. It took me three years to get my Columbus story the way I wanted it."

Wilson's Columbus story, one of his most popular, explains how Columbus went to Queen Isabella for permission to go to America and discover Ray Charles. It falls squarely within Eastman's dictum about being "in fun."

PLEASANT FLAVOR

His "Cowboys and Colored People" involves Eastman's second law of humor: "Disagreeable things, so long as they are not disagreeable enough to 'spoil the fun' tend to acquire a pleasant emotional flavor and provoke a laugh."

This sketch is a dialogue between a black man and an Indian with the Negro commiserating with the redskin because he has no Willie Mays to brag about. It winds up with the Indian coming in with the snapper — "Did you ever hear of anyone playing 'cowboys and colored people?' "

★ ★ ★

Of course, such a piece, unless honed smooth with Wilson's finesse and manner could be, rather than funny, downright offensive.

Wilson whose first name is Clerow, was born and grew up in Jersey City. He made his theatrical debut at age 9, as Clara Barton in a school play in an emergency: the feminine lead got measles and little Clerow was the only other person who knew the lines.

He enlisted in the Air Force at 16, picked up his nickname, "Flip" because of his attitude toward life and the military. His commanding officer persuaded him to take grammar lessons and to learn to type. When he got out of the service he worked as a bellhop in a San Francisco hotel and somehow got a walk-on role in a comedy as a drunk. He never looked back.

★ ★ ★

Today Wilson says that his big break came when he finally made the "Tonight Show" followed by a booking on the Ed Sullivan show.

SAME MATERIAL

"The only trouble with variety shows as a showcase for young comedians is that you are almost forced to reuse the same material," he said. "They may catch you with Carson or somebody, and book you on another show. But somebody instructs you to repeat the number they have seen. This sometimes suggests to the audience that it's the only thing you can do."

★ ★ ★

Wilson, when he started studying comedy and refining his own techniques, gave himself 15 years to become really proficient at his specialty. Now, with great success, he has made the grade two years ahead of schedule. He still concentrates completely on his work, a rolling stone who lives in a suitcase and concentrates on collecting material — his own thoughts and experiences as well as those borrowed from others — which some day he hopes to publish as a textbook on humor for the benefit of future young comics.

There are some 60,000 people living in the Virgin Islands, with a per capita income of $2,100, highest of any area south of the United States.

SAVE 50c . . . BRING THIS AD AND SAVE 50c
ASTROLOGY & MYSTIC ARTS SHOW
INCLUDING PSYCHEDELIC LIGHTS SHOW
STATE FAIR GROUNDS
4 DAYS - JUNE 13 to 16 - 1 P.M. to 10 P.M. DAILY
ADULTS $2 CHILDREN (12 and under) $1
SAVE 50c . . . BRING THIS AD AND SAVE 50c

HURON
WED.-SAT.-SUN. at 1:00-3:00-5:00-7:00-9:00
THURS.-FRI.-MON.-TUES. at 7:00 and 9:00
WARREN BEATTY FAYE DUNAWAY
BONNIE AND CLYDE
TECHNICOLOR FROM WARNER BROS.-SEVEN ARTS

Now Playing at Pontiac
CHILDREN UNDER 12 FREE
FIRST DRIVE-IN RUN
RODGERS and HAMMERSTEIN'S THE SOUND OF MUSIC
WINNER OF 5 ACADEMY AWARDS Including "Best Picture"!
My Favorite Things
JULIE ANDREWS · CHRISTOPHER PLUMMER
RICHARD HAYDN · ELEANOR PARKER
ROBERT WISE · RICHARD RODGERS · OSCAR HAMMERSTEIN II · ERNEST LEHMAN
also SPECIAL FEATURETTE 'The Mississippi Traveler'
GIANT FREE POWER RIDES BOX OFFICE OPEN 7:00 P.M.
Pontiac DRIVE-IN THEATER - FE 5-4500 2935 DIXIE HIGHWAY (U.S. 10) 1 BLOCK N. TELEGRAPH RD.

NOW PLAYING AT WATERFORD
First Run!
THE Savage Seven
RIDING LIKE OUTLAWS OF ANOTHER DAY VIOLENT.. DEFIANT!
"THE SAVAGE SEVEN" IN COLOR BY PERFECT STARRING ROBERT WALKER LARRY BISHOP · JOANNA FRANK · JOHN GARWOOD · ADAM ROARKE
and
UP UP AND AWAY!
SUSAN STRASBERG DEAN STOCKWELL
PSYCH-OUT in PATHECOLOR
ALSO STARRING JACK NICHOLSON · BRUCE DERN
ADAM ROARKE · FEATURING MAX JULIEN
GIANT FREE POWERIDES BOX OFFICE OPEN 7:00 P.M.
Waterford DRIVE-IN THEATER — 674-1800 WMS. LAKE RD. AT AIRPORT RD., MILE WEST OF DIXIE HGWY. (U.S. 10) - CHILDREN UNDER 12 FREE

Now KEEGO
ORCHARD LK. RD., KEEGO HARBOR ADMISSION $1.25—CHILD 50c
ACADEMY AWARD WINNER BEST ACTRESS - KATHARINE HEPBURN BEST SCREENPLAY - WILLIAM ROSE
COLUMBIA PICTURES presents a Stanley Kramer production
Spencer TRACY | Sidney POITIER | Katharine HEPBURN
guess who's coming to dinner
TECHNICOLOR 7:20 9:30

"'I, A WOMAN' IS JUST A RIBALD TALE TO BE ENJOYED!" —Bob Carr, Detroit News
"YOU SEE ABOUT ALL OF THIS PERSON THERE IS TO SEE!" —Louis Cook, Free Press
Recommended for THE MATURE ADULT!
From Sweden... A totally new concept in artistic motion pictures for adults!
RADLEY H. METZGER presents
"I, a woman"
WITH ESSY PERSSON
SIV HOLM A co-production of Nordisk Film, Copenhagen and AB Europa Film, Stockholm
Directed by Mac Ahlberg—Distributed by Audubon Films
LIMITED ENGAGEMENT!
Exclusive SHOWING!
NORTHLAND at Northland Center • 353-0100
QUO VADIS PENTHOUSE II Warren & Wayne Rd. • GA. 5-7700

CAMPUS Art Theatre
12 NORTH SAGINAW IN DOWNTOWN PONTIAC
MATINEES DAILY OPEN 11:45 A.M.
Show Starts 12:00 Noon Continuous — 334-4436
YOU MUST BE 18 — PROOF REQUIRED
THE MONUMENTAL ACHIEVEMENT IN ADULT MOTION PICTURES!
FILMED IN 1001 COLORS!
The Lustful Turk
Plus 2nd ADULT HIT "BOING, BOING"

Now Playing at Miracle Mile
First Run!
with Jill she was one thing... with Paul another...
SANDY DENNIS KEIR DULLEA ANNE HEYWOOD AS MARCH
"THE FOX"
FOR ADULTS ONLY
GIRLS! SEE IT FOR YOUR OWN PROTECTION!
AND
STARRING WALTER MATTHAU ROBERT MORSE INGER STEVENS
"A GUIDE FOR THE MARRIED MAN" • COLOR by DELUXE
GIANT FREE POWERIDES BOX OFFICE OPEN 7:00 P.M.
Miracle Mile DRIVE-IN THEATER FE 2-1000 SOUTH TELEGRAPH AT SQ. LAKE RD. 1 MILE W. WOODWARD

Now Playing at Blue Sky
First Run
Truman Capote's IN COLD BLOOD
Richard Brooks · QUINCY JONES · A Columbia Pictures Release In Panavision
"There has never been a film like it. Possibly there will not be again!" —Vernon Scott, United Press International
Plus DEAN MARTIN as MATT HELM in THE AMBUSHERS COLOR
GIANT FREE POWERIDES BOX OFFICE OPEN 7:00 P.M.
Blue Sky DRIVE-IN THEATER — 332-3200 OPDYKE RD. AT WALTON BLVD CHILDREN UNDER 12 FREE

MAKE OVER PAGES

Along the Outdoor Trail

with DON VOGEL
Outdoor Editor, Pontiac Press



Pontiac Press Photos

MANDATORY SAFEGUARDS—Linda Poli (left) of Detroit wears a lifejacket and Holly Ragsdale of Birmingham holds a life preserver boat cushion while seated in a boat at Bloomfield Beach on Cass Lake. The new marine law makes it mandatory to have one Coast Guard approved life preserver aboard for each person, regardless of whether a motor is used.

State Act Keeps Boaters 'Floating'

If it floats, and is used to carry people across the water, there must be at least one approved life saving device for each person aboard.

And the Oakland County sheriff's department is going to enforce this new provision in the Marine Safety Act which went into effect Jan. 1 of this year.

★ ★ ★

There are several other new sections in the act, but this one is the most important, according to Lt. Don Kratt, head of the water safety division.

"This means canoes, sailboats, row boats or anything that falls under the definition of a vessel in the act," said Kratt.

As defined, a "vessel means every description of watercraft, other than a seaplane on the water, used or capable of being used as a means of trnsportation on the water."

Safety devices include life preserver, vest, ring buoy or buoyant cushion and the make must be Coast Guard approved.

★ ★ ★

"If a boat is towing a water skier, there must be a life preserver aboard for the skier," said Kratt. "There is an approved belt for skiers, but this doesn't count as a preserver. And even though the skier may never enter the boat, a preserver must be kept on board for him."

Regarding skiing, the law has reverted back to having the pilot plus one observer aboard. The person watching the skier must be seated so as to see the progress of the person being towed at all times.

FIRE PREVENTION

One to three fire extinguishers must now be carried aboard all motorboats with engine compartments, any form of deck or other compartment. The number of extinguishers is determined by the length.

Other key provisions, according to Kratt, include:

● Operating vessels on lakes in a counter-clockwise fashion, in so far as possible: maintaining a distance of 100 feet or more from a dock, raft, moored vessel, occupied swimming area or diver's flag unless operating at a no wake speed.

● Not operating a vessel within restricted areas defined by buoys or beacons.

★ ★ ★

● No towing of skiers, surfboarders or watersledders between one hour after sunset to one hour before sunrise.

● Children less than 12 years old must have a person 16 years or older aboard when operating a motorboat over six horsepower. Youngsters 12 to 16 must either be with an adult or have a safety certificate in possession.

● Any anchored raft can be ordered relocated or removed when deemed a hazard to navigation.

● Divers must have properly placed buoys bearing a red flag of specific size, or a proper flag painted on the boat, at or near where they enter the water.

● All motorboats must be registered with the secretary of state and the registration numbers painted or aattched near the bow. The numbers must be three inches or higher and contrast with the color of the hull.

Kratt feels there are five major reasons for water mishaps:

(1) Careless or reckless operation of boats, (2) leaving children unattended near the water, (3 gasoline fumes accumulating in engine compartments or under decks causing explosions, (4) swimmers overtaxing themselves by trying to swim too far and (5) overloading a boat.

"People using the waterways should use common sense," he said, "and they should make sure there are enought life preservers in the boat."

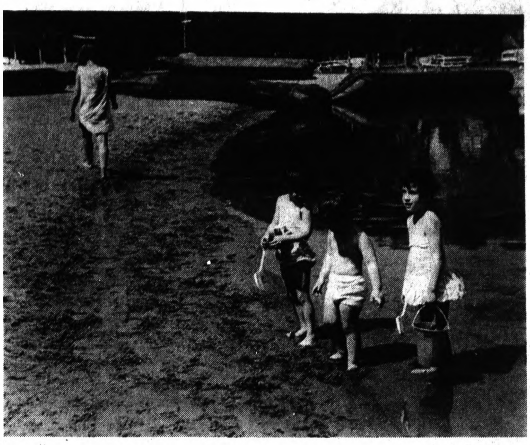

Pontiac Press Photo

TROUBLE AFOOT—The mother in this posed picture could be leaving a lake full of trouble behind as she walks away and lets the youngsters play alone at the edge of the water. Children this small have been known to drown in a foot of water.

Capsizing Big Threat in Boating

BY WM. T. McKEOWN
NEA Boating Editor

Name the boats and boatmen most likely to get in trouble this year:

Hot shot speedsters? Offshore adventurers? Youngsters in small sailboats? Water skiers? Wrong.

★ ★ ★

"A rather high proportion of fatal boating accidents," warned U.S. Coast Guard Commandant Willard J. Smith recently, "involve hunters and fishermen."

It hardly seems fair. You'd think the clown who roars past the dock, throwing waves around, would be the first to go. He may, if he's that careless and hits something or another boat— collisions by boatmen who didn't look where they were going caused the most nonfatal accidents last year.

TOO FAR

But more likely the worst trouble comes later when the boatman simply tips his craft too far while pulling up the anchor or keeps fishing when the weather gets rough, according to new figures from the Coast Guard.

Boating statistics, just out of for last year, show the sport is remarkably safe. With an estimated 40 million people riding 8 million pleasure craft, only one in 10,000 got in an accident.

Most frequent cause of fatalities was capsized, and the boats didn't flip themselves. They got tipped, the figures show, by improper loading, overloading, and overpowering by owners who also went out in weather and water conditions that their boats or their experience couldn't handle.

Falling overboard — the particular small boat hazard for fishermen and hunters out alone — ranked second as a cause of drowning.

Boats sinking came third. And an added sad note: The Coast Guard found 82 per cent of drowning victims had life preservers in the boat but didn't or couldn't use them in time.

It wasn't the large boats on long open water cruises that got in the most trouble. They had the major collisions, fires, groundings and nonfatal accidents. Small craft on seemingly sheltered inland waters had the most serious problems, however. The Fourth of July is traditionally the most dangerous time, and the annual date for National Safe Boating Week.

These records on who gets hurt afloat, and why and hopefully how to prevent it are getting much better as the result of new rules. If a skipper operates a boat recklessly, he's breaking a law. Now if he gets in an accident and fails to report it to the Coast Guard immediately, he breaks another.

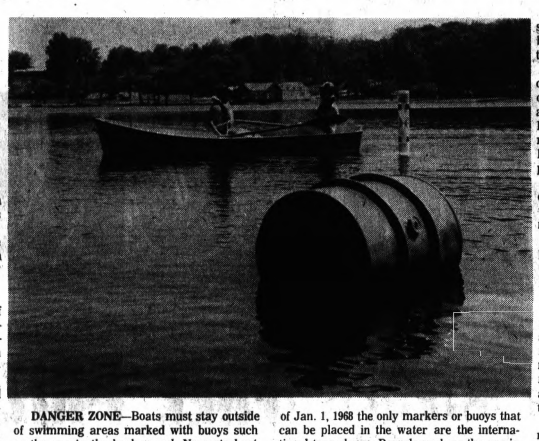

DANGER ZONE—Boats must stay outside of swimming areas marked with buoys such as the one in the background. No motorboat can be operated within 100 feet of such an area unless it slows to a no wake speed. As of Jan. 1, 1968 the only markers or buoys that can be placed in the water are the international type shown. Barrels such as the one in the foreground are no longer permitted.

State 'Hot Line' to Campgrounds Opens Monday

The Conservation Department's Detroit office will open its "Hot line" Monday for up-to-date camping information.

★ ★ ★

Reports on campsite vacancies around the state will be available Monday through Friday from 8 a.m. to 5 p.m. The phone number is 868-1640.

★ ★ ★

The Roscommon regional office will offer the same information beginning June 20. The number is (517) 275-5135. This office will supply statewide information Monday through Friday from 9:15 a.m. to 4:15 p.m.

★ ★ ★

During weekends, the information will be for parks in Northern Lower Peninsula. The information provided by both offices will cover only state-owned camping facilities.



Pontiac Press Photo

FIVE-POUNDER—This five-pound largemouth bass is the new leader in The Press Derby's bass division. It was caught by Bob Saukka, 8674 Oakside, from a dock near his home on Long Lake in Commerce Township.

Leads Tournament With 335-Pounder

HATTERAS, N.C. (AP) — Robert Mutschlor Jr., of Egg Harbor, N.J., moved into the lead yesterday in the ninth annual International Blue Marlin Tournament off Hatiteras.

★ ★ ★

Mutschlor boated a 355-lb. fish — the only legal catch of the day.

★ ★ ★

In the white marlin division, Emmett Sheridan of Media, Pa., took the lead with an eight-footer which tipped the scales at 67½ pounds.

★ ★ ★

Also catching whites were Sam N. Clark Jr. of Tarboro, N.C., and William H. Rouch of Towsen, Md.

Four Drivers Take Swim at Regatta

The Oakland County Boat Club's Kennedy Memorial Regatta Sunday at Sylvan Lake featured a maximum of power craft and a minimum of injuries.

A sun-drenched crowd lined the shorline of the lake and saw four of the 70 drivers dunked in the water but all escaped serious injury.

★ ★ ★

Southfield's Chuck Thompson Jr. drove his Chuck Wagon to victory in the 280-cubic-inch class to become the only Oakland County entry to win in the seven classes.

FASTEST CLASS

In the fastest class, the seven litre hydorplanes, Jack Brown of Dayton piloted the Sayonara to an easy win. Perry Walter's Miss New Jersey placed second.

The other winners included:

150 — Coyote, Jack Brown; 48 — Wait-4-Me, Dick Boyer; 145—Blue Chips, Jack Sweeney; 225—Chip Winder, Gene Whipp; and 266—Ballyhoo, Mike Wiener.

The runner-up in the 48 cubic-inch class was Ann Deuschle of Kentucky in the Can-n-Nan. Mrs. Deuschle perennially gives the front-runners trouble.

Strong Winds Plague Fleet

LONDON (AP) — Hurricane-force winds and tremendous seas today brought fears that some yachts in the single-handed Trans-Atlantic yacht race may meet more trouble than they can cope with.

Seasoned seamen among the race leaders reported conditions in the mid-Atlantic were the worst they had ever experienced, with winds gusting up to 100 m.p.h.

★ ★ ★

Twenty-eight of the original 35 starters are fighting it out on the Atlantic course between Plymouth, England, and Newport, R.I., the race, sponsored by the London Observer newspaper, started June 1.

★ ★ ★

Britain's Leslie Williams, now more than 1,100 miles out of Plymouth in his 53-foot sloop, Spirit of Cutty Sark, reported by radio that the sloop was lying beam on to heavy seas with all sails lashed down.

★ ★ ★

"This is the worst storm I've ever experienced," he said. "It's impossible to carry sail and I'm making no headway whatsoever."

Detroit Horse Show Scheduled June 24-20

Shortened by one day, the Detroit Horse Show this year will run June 24-30 at the Bloomfield Open Hunt on East Long Lake Road.

The 51st annual show will feature the popular open jumper events each night June 25-29, climaxing with the North American Jumper Classic.

The largest and richest outdoor hunter and jumper show in the nation, the Detroit Horse Show includes equitation, dressage, and hunter classes in addition to the crowd-pleasing jumping events.

★ ★ ★

Show chairman Harry Nederlander has announced that classes will begin at 8 a.m. June 24-25 (Monday and Tuesday), 9 a.m. on the 26th through the 29th, and 10 a.m. on Sunday the 30th.

NO ADMISSION

There is no admission all day Monday and during the daytime classes Tuesday-Friday. Tickets are $1, $2 and $3 for general admission, reserve and box seats Tuesday-Thursday nights and during the day Saturday and Sunday.

The Friday and Saturday night prices are $1, $3 and $4. Tickets are available at the Bloomfield Open Hunt and the Birmingham Junior Chamber of Commerce.

★ ★ ★

More than 450 horses will probably be entered in this year's show to compete for the $20,000 plus in prize money, trophies and ribbons.

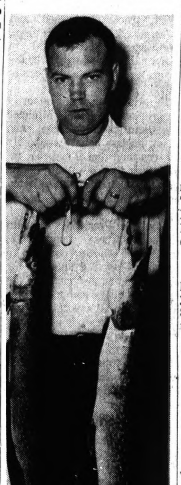

Pontiac Press Photo

FIRST ENTRY — Marvin Cagle, 75 Mariva, caught these two pike Sunday at Huff Lake. The one on the right is a 6½-pounder and is the first entry and leader in the pike division of The Press Contest.

New Park Tour Slated Saturday by Audubon Club

The Pontiac Audubon Club will tour Oakland County's newest park Saturday.

Recently acquired for development by the county's parks and recreation department, the land on Crooked (Lower Bushman) Lake is still in its natural state.

★ ★ ★

The area is reached by taking Sashabaw north to Hoyt and then west to Perry Lake before turning north to Shappie. The tour will start from an old windmill on Shappie at 8 a.m.

At tonight's regular meeting in All Saints Episcopal Church at 7:30, PAC members will view color slides concerning the ecology of forests shown by Marian Lehner.

The public is invited to attend both events.

Meets at Haven Hill Lodge

Commission to Hear Deer Hunt Plans

Preliminary plans for this fall's firearm deer season will top the Conservation Commission's agenda Thursday and Friday at Haven Hill Lodge in the Highland recreation area.

The Thursday meeting is at 1:30 p.m. and any discussion with the public takes place at this time. The formal business session starts at 9 a.m. Friday.

★ ★ ★

The preliminary deer recommendations will give the commission an opportunity to weigh the proposals and, if necessary, suggest changes in areas and quotas before it formally sets 1968 firearm deer regulations during its July 11-12 meeting at the Higgins Lake Conservation School.

On tap for commission study at the Haven Hill meeting will be proposed antledless deer quotas and areas which this week are being screened jointly by the department's field personnel and members of its game division staff in Lansing.

Those same tentative recommendations will also have been reviewed by six northern Citizen's Advisory Committees on Deer before they are presented to the commission.

POSSIBLY AGREE

Should the committees concur with them, there is a possibility that only one slate of preliminary regulations will go before the commission.

If they don't, there undoubtedly will be separate sets of recommended areas and quotas—one the Department's and the others coming from dissenting committees.

Whichever the case, there is sure to be one major change in the state's 1968 firearm deer season.

Under legislation passed last year, the season will be changed back to its former traditional starting date of November 15, statewide. It will run concurrently in all areas and close uniformly on November 30.

Other items on the agenda include a proposal from the hunting area control committee to close a small lake and the surrounding area in parts of sections 22 and 27 of Holly Township to hunting; special watercraft regulations for the Black River and City of Port Huron; and land matters.

There is a possibility that the construction of dams on trout streams in northern Michigan will be brought before the commission by Trout Unlimited.

Solunar Tables

The schedule of Solunar Periods, as printed below, has been taken from John Alden Knight's SOLUNAR TABLES. Plan your days so that you will be fishing in good territory or hunting in good cover during these times, if you wish to find the best sport that each day has to offer.

Eastern Daylight Time

Day	A.M. Minor	A.M. Major	P.M. Minor	P.M. Major
Today	11:05	1:45	6:35	7:10
Thursday	11:50	2:40	8:10	7:30
Friday	3:35	9:30	4:05	
Saturday	12:20	4:25	10:45	4:50
Sunday	12:50	5:10	11:30	5:30
Monday	1:30	5:55		6:10
Tuesday	1:50	6:25	12:10	6:50
Wednesday	2:05	7:10	3:10	7:30

Junior Editors Quiz on THE ODYSSEY



QUESTION: What should we know about the Odyssey and the Iliad?

ANSWER: The Odyssey and the Iliad are long stories in poetical form, originally chanted or sung. They were originated by the blind poet Homer in the days of ancient Greece.

Only a little is known about Homer who, with the guidance of a small boy, is supposed to have wandered about the country, singing his songs to the music of his lyre. In some way, the songs were written down. They inspired other writers to tell fascinating stories.

Since Homer introduced many great and noble ideas into his poems, an art of great writing began to develop which greatly influenced Western civilization and laid the foundation for the finer kind of writing we call literature.

In his songs, Homer used imagination. He gave the Greek gods and goddesses human feelings. He even let them fly down and interfere in human affairs, as in our picture where the hero Achilles finds his hair suddenly seized from behind by the goddess Athene, who is trying to calm him down in a moment of sudden anger.

The Iliad tells the story of the Greek attack on the neighboring city of Troy, while the Odyssey tells about the hero Ulysses who has many adventures while trying to return to his home after the Trojan War.

(You can win $10 cash plus AP's handsome World Yearbook if your question, mailed on a postcard to Junior Editors in care of this newspaper, is selected for a prize.)

Soviets Rewriting Red Chinese History

By HENRY S. BRADSHER

MOSCOW (AP) — Echoes of American arguments two decades ago about communism in China can now be heard in Soviet rewriting of Chinese Communist history.

A major Soviet campaign is under way to depict Mao Tse-tung as a Chinese nationalist pursuing traditional goals of old China by dangerously adventurous means.

★ ★ ★

The current line tells the Soviet people that Mao is not really a Communist and suggests Russia and China were never natural allies for all their talk about Communist brotherhood.

The Soviet line has similarities to the view of some American experts two decades ago who contended that Chinese and Soviet interests were divergent. They argued that Red China under Mao would not fit into Stalin's world Communist system.

'AGRARIAN REFORMERS'

In its extreme form—the form used later for U.S. political attacks on these experts, attacks led by the late Sen. Joseph R. McCarthy of Wisconsin — the view of these experts was that Mao's followers were "agrarian reformers."

Mao, some explained, simply wanted to rebuild the strength of China by adapting communism to nationalist purposes, and communism in China would not mean what it meant elsewhere.

★ ★ ★

But when Mao came to power, he made a military alliance with Stalin and sent his armies to salvage Stalin's Korean War venture. Both Peking and Moscow were talking then of close ties and joint dedication to the goals of communism.

In the Korean war period — the McCarthy era-Western experts who said Soviet and Chinese interests were basically irreconcilable found themselves ridiculed. Some were ousted from their jobs.

SWITCHING SIDES

Now the Soviets sound increasingly as if they are on the side of those experts, at least to a limited extent.

They have not used the term "agrarian reformers" with its benign connotations. But they have recalled that Lenin said in an agricultural country "it is necessary to solve the problem of struggle . . . against medieval survivals" — with agrarian reform implied as one solution needed in underdeveloped China.

★ ★ ★

However, the current view is that Mao "distorted" the Communist solution to problems, "treating Marxism in a utilitarian way, taking only some of its ideas and not delving into the essence of the science of communism.

"The Sinoization of Marxism actually turned out to be its replacement by the nationalist ideology of Mao Tse-tung," says the Soviet theoretical journal Kommunist.

FEUDAL ROOTS

"A variant of petite bourgeois ideology, Maoism is . . . a sum total of views culled from various sources and adapted to selfish political calculations," the journal said. The main aspects were borrowed from "conservative ideas rooted in the feudal monarchic ideology" of old China.

Mao changed communism so that "by 1949 the nationalism of Mao and his group began to assume" a form of seeking power "to satisfy the great-power claims" of traditional Chinese thinking, another Soviet article explained.

★ ★ ★

The Soviet Union provided more than $2 billion worth of aid — since repaid by China. But there is now a hint in Soviet comments that the Kremlin was deceived and perhaps even made a mistake in believing Mao was the kind of Communist to help.

Kommunist and other Soviet publications always are careful to distinguish between "the Mao group" and some shadowy, unidentified Chinese Communists who are represented as being pure of Communist heart.

'INTERNATIONALISTS'

The Soviet rewriting of recent Chinese history identifies these pure communists as "internationalists," meaning they still respect Moscow instead of only looking inward to Peking.

But Kremlin leaders seem worried that many Chinese "internationalists" can survive Mao's cultural purge. And Kommunist has warned that there is a clear "danger of changing the nature of power" in China so that the country is no longer Communist.

★ ★ ★

But the effect of this Soviet reassessment of recent Chinese history is to raise a question of just what communism is in a primarily agricultural country like China. That was what Americans argued about two decades ago as Mao was taking over China.

Miss Caldwell Is Miss Caldwell

BOISE, Idaho (AP) —There's no confusing who is the city of Caldwell's entry in the Miss Idaho pageant Saturday. It's Miss Caldwell—Miss Rhonda Caldwell, that is.

She is from Walnut Creek, Calif., a student at the College of Idaho.

White-Ruled Africa Faces Intensified Guerrilla Warfare

DAR ES SALAAM, Tanzania (AP) — Africa's black leaders, frustrated by growing economic and military might in white-ruled southern Africa, plan to intensify guerrilla warfare against what they term "the white cancer on this black continent."

At a recent summit meeting, 14 independent nations urged continuous and relentless attacks on white minority rule by black "freedom fighters."

★ ★ ★

They envisage a front line extending 2,000 miles from the humid jungles of Angola on the Atlantic seaboard, through arid bushland plains of central Africa to the palm-fringed shores of Mozambique.

Three major African rivers form the demarcation line between black Africa and the white south.

CONGO RIVER

On Africa's west coast, black guerrilla units have been crossing the wide Congo River for more than seven years, waging war against Portuguese rule in Angola.

More recently in central Africa, terrorists crossed the crocodile-infested Zambesi River from staging camps in Zambia. They are met by tough black and white Rhodesian troops, backed by paramilitary police units from South Africa.

★ ★ ★

On Africa's eastern seaboard, well-trained guerrillas, under Africa's foremost revolutionary leader, Dr. Eduardo Mondlane, canoe across the coffee-colored Ruvuma River to harass Portugese troops in Mozambique.

Few significant military or territorial gains have been achieved by black liberation forces.

Their impact is measured by the number of white troops killed, trucks ambushed and roads mined. Their tactics have, however, forced Portugal to spend millions and deploy 80,000 troops in Angola and Mozambique.

The Rhodesian white minority government of Prime Minister Ian Smith is the top target now. Black leaders believe that only by crushing the Rhodesia regime can they eventually come to grips with their most hated enemy—South Africa.

★ ★ ★

Zambian President Kenneth Kaunda, whose copper-rich, landlocked country continues to rely on white-ruled Rhodesia for electric power and coal for the copper smelters and a rail outlet for essential exports and imports, wants an early overthrow of the Smith regime.

But liberation movements are riddled with discord. Some draw money and supplies from Red China, others from Russia and Cuba.

FREQUENT BRAWLS

Frequent brawls between rival movements often end in bloodshed.

Calling for escalation of guerrilla warfare against the Portuguese, Rhodesians and South African whites, Kaunda said: "Unless the independent African states work in unison for the overthrow of the white regimes, freedom fighters face defeat.

★ ★ ★

"There is growing military cooperation between the white southern states who are becoming increasingly powerful.

"The liberation war was in full spate. It was a continuous struggle and nothing could stop it. But the liberation forces must be given the unflinching support of all African states if they are to win."

CLOSE TO CONGO

Two men control most African guerrillas and they are separated by 2,000 miles of jungle.

Heading the Angola liberation movement on the west coast is Holden Roberto. He claims an army of 10,000 trained men operating from near-impenetrable jungle regions close to the Congo border.

★ ★ ★

Roberto's main target is the British-owned Benguela Railway, which ironically enough carries some of Zambia's copper to the Angola port of Lobito. Another objective is the tiny Portugese enclave of Cabinda, locked in the Congo and potentially rich in oil.

TOP REVOLUTIONARY

Lauded as Africa's top revolutionary leader, Eduardo Mondlane heads the Mozambique Liberation Front. A Harvard graduate, onetime university professor and United Nations official, the balding leader turns out more than 100 trained terrorists each month. Some 8,000 guerrillas await his orders in a string of camps throughout Tanzania.

Married to a white American who mothers his three children and finds time to act as his secretary and teach refugees from Mozambique, Mondlane leads his men in frequent incursions into what he terms "enemy territory."

★ ★ ★

"I feel a lot safer in Mozambique than here in Dar Es Salaam," he says: "The Portuguese will only be happy when they have my body and I'm sure there's a price on my head."

SERVING OAKLAND COUNTY OVER 35 YEARS

Lazelle Agency, Inc.

ALL FORMS OF

YOUR Independent Insurance AGENT "Serves You First"

INSURANCE

YOUR Independent Insurance AGENT "Serves You First"

504 PONTIAC STATE BANK BLDG.

Closed Saturdays—Emergency Phone FE 5-0314

Phone FE 5-8172

MATTHEWS-HARGREAVES

VACATION and CAMPING JAMBOREE



Come in and Register for

FREE PRIZES

1st Prize . . . Family size tent, stove and sleeping bags
2nd Prize . . . Redwood Patio Table and Umbrella
3rd Prize . . . Redwood Picnic Table and Benches

Plus Many Other Prizes!

Nothing to buy, no obligation, just stop in our showroom during our Vacation and Camping Jamboree and register. You may be a lucky winner.

Free Refreshments Served at Our Outdoor Tables Around Our Showroom



SPECIAL OFFER

Free Gift with the purchase of every new or used car or truck purchased during our Vacation and Camping Jamboree.

Your summer enjoyment can be made better for the whole family when you visit Matthews-Hargreaves during our Vacation and Camping Jamboree. Be sure to see our display of Campers, Station Wagons in the size to fit your family or for the ultimate in comfort, take a demonstration ride in a factory-installed Air Conditioned Chevrolet.

Be sure to stop in and see the automobile salesmen who write deals with the sharpest pencil.

Deal with the dealer who treats you the way you like to be treated!

CHEVYLAND MATTHEWS HARGREAVES

Satisfaction Service Savings

631 Oakland at Cass, Pontiac — Michigan's Largest Volume Chevrolet Dealer — FE 5-4161

TOWNSHIP OF BLOOMFIELD
COUNTY OF OAKLAND
NOTICE OF HEARING
RE: PETITION TO LOCATE, ESTABLISH AND CONSTRUCT AN INTRA-COUNTY DRAIN IN THE TOWNSHIP OF BLOOMFIELD, OAKLAND COUNTY, MICHIGAN

Notice is hereby given, that pursuant to the provisions of Chapter 20 of Act No. 40 of the Public Acts of 1956, as amended, a petition was filed with the County Drain Commissioner of Oakland County, Michigan, petitioning for the following project, to-wit:

Location, establishment and construction of an intra-county drain to be located substantially as follows:

Beginning at the existing natural watercourse at the SE corner to Lot 17 of Supervisor's Plat of North Devon Acres Subdivision, T2N, R10E, Bloomfield Township, Oakland County, Michigan; thence N'ly along E'ly line of Lot 12 to Hickory Grove Road; thence W'ly 249 ft. in Hickory Grove Road to the W'ly line of Lot 44 of Hickory Knolls Subd'n; thence N'ly 148 ft. along W'ly line of said Lot 44; thence W'ly 167 ft. to the NE corner Lot 42 of said Subd'n; thence N'ly along E line of Lot 41 of said Subd'n to Frankel Lane; thence W'ly in Frankel Lane to Franklin Road; thence N'ly in Franklin Road to the point of terminus at Rugby Circle.

Notice is further given, that the Drainage Board for said project has considered the said petition and has made a tentative determination that said petition is sufficient and that the said project is practical; has given the name "CASE DRAIN" as the name of said Drain and name "CASE DRAINAGE DISTRICT" as the name of the drainage district therefor; and has made a tentative determination that the following public corporations should be assessed for the cost of said project, to-wit:

State of Michigan—on account of drainage to state highways
County of Oakland—on account of drainage to county highways
Township of Bloomfield

Notice is further given, that the said Drainage Board will meet on the 1st day of July, 1968, at 11:20 o'clock a.m., Eastern Daylight Time, at the office of the Oakland County Drain Commissioner, 550 South Telegraph Road, in the City of Pontiac, Michigan, for the purpose of hearing any objections to said project, to the petition therefor, and to the matter of assessing the cost thereof to the public corporations above named. At said hearing any public corporation to be assessed or any taxpayer thereof, will be entitled to be heard.

This notice is given by order of the said Drainage Board for the Case Drain.

(s) DANIEL W. BARRY
Chairman of the Drainage Board for the Case Drain
Oakland County Drain Commissioner
June 5, 12, 1968

NOTICE OF HEARING
TOWNSHIP OF ORION
COUNTY OF OAKLAND
RE: Petition to Locate, Establish and Construct an Intra-County Drain in the Township of Orion, Oakland County, Michigan.

Notice is hereby given, that pursuant to the provisions of Chapter 20 of Act No. 40 of the Public Acts of 1956, as amended, a petition was filed with the County Drain Commissioner of Oakland County, Michigan, petitioning for the following project, to wit:

Location, establishment and construction of an intra-county drain to be located substantially as follows:

A drain consisting of both open and closed sections together with necessary appurtenances and connections, the route of which is tentatively described as follows:

Beginning at a point located on the shore line of Long Lake, said point being approximately 180 ft. northwesterly of the intersections of the centerline of Long Lake and Detroit Boulevards, and located in the S ½ of Section 9, T4N, R10E-Orion Township, Oakland County, Michigan; thence southerly approximately 150 ft. to a point in Long Lake Blvd.; thence southeasterly approximately 2500 ft. within the right-of-way of Detroit Blvd. to a point; thence southerly along Detroit Blvd. approximately 1150 ft. to a point; thence easterly along Holiday Drive approximately 1200 ft. to the point of the upper terminus of the Drain.

Also, a branch drain commencing from the main drain located at the intersection of Detroit Blvd. and Holiday Drive; thence running southerly within the right-of-way of Detroit Blvd. approximately 210 ft. to a point of terminus.

Notice is further given, that the Drainage Board for said project has considered the said petition and has made a tentative determination that said petition is sufficient and that the said project is practical; has given the name "LESSITER DRAIN" as the name of said Drain and the name "LESSITER DRAINAGE DISTRICT" as the name of the drainage district therefor; and has made a tentative determination that the following public corporations should be assessed for the cost of said project, to wit:

State of Michigan—on account of drainage to state highways
County of Oakland—on account of drainage to county highways
Township of Orion

Notice is further given, that the said Drainage Board will meet on the 1st day of July, 1968, at 11:30 o'clock A.M., Eastern Daylight Time, at the office of the Oakland County Drain Commissioner, 550 South Telegraph Road, Pontiac, Michigan, for the purpose of hearing any objections to said project, to the petition therefor, and to the matter of assessing the cost thereof to the public corporations above named. At said hearing any public corporation to be assessed or any taxpayer thereof, will be entitled to be heard.

This notice is given by order of the said Drainage Board for the Lessiter Drain.

DANIEL W. BARRY,
Chairman of the Drainage Board for the Lessiter Drain
Oakland County Drain Commissioner
June 5, 12, 1968

BUY, SELL, TRADE - - - USE PONTIAC PRESS WANT ADS!

Citizen Help Asked to Curb Car Thefts

Mayor William H. Taylor Jr. last night inaugurated a campaign to curb the growing car theft problem by issuing a proclamation asking all citizens to help by locking their cars. The campaign is being sponsored by the Pontiac Area Chamber of Commerce Traffic Safety Committee.

Taylor emphasized the predominent role played by teen-agers in the worsening auto theft problem by noting that four out of every five persons arrested for car thefts are under 25.

* * *

A recent survey by a national organization showed that more than 50 per cent of the individuals arrested for this offense were under 18 years of age.

Careless motorists contibute heavily to what has been described as this nation's No. 1 teen-age crime, according to Pontiac Police Chief William K. Hanger.

80 PCT. UNLOCKED

The Police Department arrested 61 persons for auto thefts in 1966 and 33 of them or 54.09 per cent were 16 or younger, Hanger added.

National statistics show that of the more than 500,000 autos stolen last year, 80 per cent were found to have been left unlocked.

* * *

"Adult motorists should realize that taking and driving a car is one of the strongest temptations to youngsters between 12 and 16 years of age," said Hanger.

"This is true whether the teen-age is from a poor or a well-to-do family," he added.

380 CARS STOLEN

Some 380 cars were stolen in Pontiac in 1967 and only 237 of them were ever returned to their rightful owners. In 1966, there were 260 cars stolen and only six were recovered.

Taylor suggested motorists be careful to remove the key from the ignition, roll up all windows, lock inviting packages in the trunk and lock the doors.

Other suggestions to motorists include: avoid parking on dimly lit streets, don't leave registration papers in glove compartment, insist on claim check from parking lots, and if the car is delivered by a garage, pick it up immediately.

The Pontiac Police Department is intensifying its efforts to prevent and solve auto thefts and at the same time is cooperating fully with the citywide campaign of education to persuade motorists to help curb car stealing.

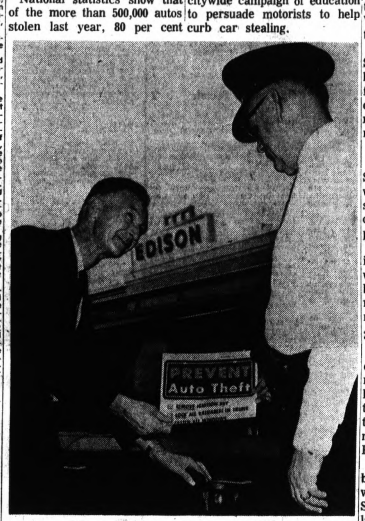

Pontiac Press Photo

LOCK UP — Lt. Clayton Randolph, commander of the Pontiac Police Traffic Bureau, hands a reminder to lock up the car to Marty McReynolds, head of the Pontiac Area Chamber of Commerce Traffic Safety Committee. A campaign to remind citizens to lock cars was started last night when Mayor William H. Taylor Jr. signed a proclamation announcing Pontiac's participation in the National Automobile Theft Prevention Campaign.



Pontiac Press Photos

TRAIN DERAILED—Overturned freight cars (above) and twisted track (below) mark the spot near the intersection of Dequindre and Avon in Avon Township where a northbound Penn Central coal train derailed about 11 a.m. yesterday. Fifteen of 100 cars in the train, bound for the Consumers Power Co. at Essexville, left the tracks. No injuries were reported. Cause of the mishap is under investigation, according to a Penn Central spokesman.



VC Rockets Hit Saigon Airfield

SAIGON (AP) — Saigon's Tan Son Nhut air base was the target for the daily Vietcong rocket attack on South Vietnam's capital today, and the 30 casualties—all civilians—included four Vietnamese children killed and two Americans wounded.

While civilians throughout Saigon filled sandbags to build home shelters, new fighting flared at opposite ends of the demilitarized zone. Allied troops reported killing 121 North Vietnamese in two battles.

* * *

The 10 rockets that hit Tan Son Nhut before dawn also wounded 24 Vietnamese and destroyed three houses, one helicopter and a small observation plane.

Several other planes, including a large military transport, were damaged at the sprawling base, a favorite target for enemy gunners even before the current wave of shellings.

30 CIVILIAN DEAD

The base contains Saigon's commercial airport, government and American air units, headquarters of the U.S. Military Command in Vietnam and the homes of a number of Vietnamese officials, including Vice President Nguyen Cao Ky.

At least 130 civilians have been killed and more than 1,000 wounded in 24 rocket attacks on Saigon since the Vietcong launched its "peace talks" offensive May 5, the eve of the start of U.S.-North Vietnamese talks in Paris.

* * *

Although the official military view is that the shellings have little military significance, concern is mounting about the psychological effect on Saigon's 3 million people. Additional government troops have been assigned to sweep the "rocket belt" around the capital.

Helicopters with loudspeakers circled low over the city during the night, making psychological warfare broadcasts denouncing the Vietcong shellings. The broadcasts said targets have included heavily populated areas, hospitals and schools.

UNDER PRESSURE

Diplomatic sources in Paris said President Johnson is under pressure to counter the shelling by resuming bombing of Hanoi.

Government troops reported killing several Vietcong guerrillas in exchanges of small arms fire around a soap factory where they had been hiding out for more than a week in Cholon, the Chinese sector in southwestern Saigon.

* * *

The fighting along the demilitarized zone was near Khe Sanh, in South Vietnam's northwestern corner, and near Gio Linh, in the northeastern corner.

* * *

A government spokesman said South Vietnamese infantrymen killed 93 infiltrating North Vietnamese soldiers near Gio Linh. He said 11 government soldiers were killed and 33 wounded.

KILL 28 N. VIETS

U.S. Marines reported killing at least 28 of an estimated 400 North Vietnamese troops who attacked a fire support base seven miles southeast of Khe Sanh village. Fourteen Americans were killed and 15 wounded in the attack and a mortar barrage which preceded it.

4 Inmates Flee Detention Unit

Four inmates who walked away from Camp Pontiac, the White Lake Township detention center, last night are being sought in the Oakland County area.

Camp authorities said each of the youths, ranging in age from 19 to 21, apparently fled the grounds sometime between 9 and 10 p.m.

* * *

They said the four are believed seeking transportation out of the area.

None is considered dangerous and none was serving a sentence for a crime of violence, camp officials said.

The four are Edward J. LaLonde, 19, of Escanaba; Robert L. Christian, 21, of Detroit; Robert Brilley, 19, of Elmira; and Frank D. Willard, 21, of Muskegon, according to a camp spokesman.

Osteopath College Appoints Biologist

The Michigan College of Osteopathic Medicine, now in the process of the preparing its curriculum, has hired a consultant in cellular biology.

Myron S. Magan, college dean, announced that Dr. Richard Balek, associate professor biology, University of Detroit, has been appointed to help develop the role of cellular biology in the curriculum.

* * *

Dr. Balek, in addition to preparing specific course material, will work with architects in establishing the building needs in the basic science areas.

Death Notices

BASS, GEORGE A.; June 10, 1968 in Palm Beach, Florida; Maple Crest Farms, 5225 Baldwin Road, Metamora Township; age 61; beloved husband of Phyllis M. Bass; dear father of Mrs. Marilyn Dean, Allen B. and George Benjamin Bass; also survived by four grandchildren. Funeral service will be held Friday, June 14, at 11 a.m. at the Flumerfelt Funeral Home, Oxford. Interment in Ridgelawn Cemetery. Mr. Bass will lie in state at the funeral home after 4 p.m. Thursday. The family suggests memoral contributions may be made to Pulmonary Function Laboratory, Good Samaritan Hospital, West Pam Beach, Florida.

DOWNES, WILLIAMS S.; June 11, 1968; 1801 Opdyke; age 79; dear father of Mrs. Leonard I. (Ida) Underhill, Mrs. Bruce E. (Pauline) Crissman and Mrs. Williams S. (Jean) Hilderly; dear brother of Jean R. Downes; also survived by six grandchildren and eight great-grandchildren. Funeral service will be held Friday, June 14, at 1:30 p.m. at the Huntoon Funeral Home with Rev. Galen Hershey officiating. Interment in White Chapel Cemetery. Mr. Downes will lie in state at the funeral home.

GADDIS, JOHN W.; June 8, 1968; 46 Henry Clay; Age 69; beloved husband of Mrs. Rosie Lee Alderson Gaddis; also survived by a host of cousins. Funeral service will be held June 13 at 1 p.m. at the Davis Cobb Funeral Home. Interment in Oak Hill Cemetery. Mr. Gaddis will lie in state at the funeral home after 3:30 today.

GOLDINO, THOMAS A.; June 11, 1968; 133 West Cornell Street; age 52; beloved husband of Angeline C. Goldino; dear father of Miss Delores Mae Goldino and Sister Nancy Ann Goldino; dear brother of Mrs. Nancy Ambrose, Mrs. Mary Vorel and William Goldino. Mr. Goldino has been taken from the Voorhees-Siple Funeral home to the Lopatich Funeral ahome, Latrobe Pennsylvania for services and burial.

KLINE, CARLENE A. (FREEMAN); June 10, 1968; 1825 Kinmount, Orion Township; Age 27; beloved wife of Gerald Kline; beloved daughter of Mr. and Mrs. Carl A. Freeman; dear mother of Brian D. Kline; dear sister of George, Ronald, Donald and Carl Freeman and Mrs. Richard Primeau. Recitation of the Rosary will be Wednesday, 7 p.m. at the Donelson-Johns Funeral Home. Funeral service will be held Thursday, June 13 at 9 a.m. at St. Michaels Catholic Church. Interment in Christian Memorial Estate Cemetery. Mrs. Kline will lie in state at the funeral home (Suggested visiting hours: 3 to 5 and 7 to 9 p.m.).

LARKIN, EVERETT; June 11, 1968; 1654 Giddings Road; age 86. Funeral services will be held Thursday, June 13, at 10:00 a.m. at the Huntoon Funeral Home with Rev. Arnold Hashman officiating. Interment in Perry Mt. Park cemetery. Mr. Larkin will lie in state at the funeral home.

McPHERSON, VIRGINIA; June 10, 1968; 208 Edison Street; age 75; dear aunt of Russell and Gilbert Taylor. Funeral service will be held Thursday, June 13 at 1:30 p.m. at the Huntoon Funeral Home with the Rev. Carl Sayers officiating. Interment in Perry Mount Park Cemetery. Mrs. McPherson will lie in state at the funeral home.

Death Notices

MOORE, ERENESTINE; June 10, 1968; 531 Arthur Street; Age 38; Beloved wife of Ezelle Moore; beloved daughter of Ernest and Marbell Crenshaw; dear mother of Lucinda, Doris, Willie E., Paulette, Elizabeth and Ezelle Moore Jr.; dear sister of Mrs. Willa Williams, Willie Lee, John S. and Washington Cobb Crenshaw. Funeral services will be held Friday, June 14, 1968 at 1 p.m. at Macedonia Baptist Church with Rev. L. R. Miner officiating. Interment in Oak Hill Cemetery. Mrs. Moore will lie in state at Frank Carruthers Funeral Home after 7 p.m., Thursday.

POST, GLYN F.; June 10, 1968; 839½ Baldwin Avenue; age 50; beloved son of Mrs. Emma E. Post; dear father of Gregory Lee Post; dear brother of Floyd J. and Vernon F. Post, Mrs. Jack Shelton and Mrs. Donald Collins. Funeral services will be held Thursday, June 13 at 1:30 p.m. at Voorhees-Siple Funeral Home with Rev. Theodore R. R. Allenbach officiating. Interment in Perry Mount Park Cemetery. Mr. Post will lie in state at the funeral home. (Suggested visiting hours: 3 to 5 and 7 to 9 p.m.)

PIEROG, DOCTOR JOHN S.; June 11, 1968; 8039 Locklin, Union Lake; Age 64; beloved husband of Marie Pierog; dear father of Mrs. John C. (Geraldine) Nolan, Mrs. Thomas (Beverly) O'Conner and John K. Pierog; also survived by ten grandchildren. Recitation of the Rosary will be Thursday, at 8 p.m. at the Leonard A. Turowski Funeral Home, 19400 Joy Road, Detroit. Funeral service will be held Friday, June 14 at 9:30 a.m. at the funeral home then at 10 a.m. at the St. Alphonsus Catholic Church, Dearborn. Interment in Holy Sepulchre Cemetery, Southfield. Dr. Pierog will lie in state at the funeral home after 3 p.m. today.

SMITH, FLORENCE; June 11, 1968; 126 Tulane, Auburn Heights; age 81; beloved wife of Reginold Smith; dear mother of Mrs. Lena Grimshaw, Mrs. Caroline LaBaer and Reginold Armstrong; dear sister of Mrs. Edith Whiteford and Fred Jackson; also survived by 14 grandchildren and five great-grandchildren. Funeral service will be held Friday, June 14, at 3 p.m. at the Huntoon Funeral Home. Interment in White Chapel Cemetery. Mrs. Smith will lie in state at the funeral home.

STRZELECKE, STEPHEN; Waterford Township; Age 62; beloved husband of Mary A. Strzelecki; dear father of Steve M. Joseph, and Thomas M. Strzelecki, Miss Mary Strzelecki, Mrs. Thomas Schmidt, and Mrs. Daivd Ongren; also survived by two brothers, one sister, and 22 grandchildren. Recitation of the Rosary will be Wednesday, 8 p.m. at the Donelson-Johns Funeral Home. Funeral service will be held Thursday, June 13 at 10 a.m. at the St. Joseph Catholic Church, Pontiac. Interment in Mount Hope Cemetery. Mr. Strzelecki will lie in state at the funeral home. (Suggested visiting hours 3 to 5 and 7 to 9 p.m.)

VIRLEY, JOHN THOMAS; June 12, 1968; 325 Caroline Street, Milfor; age 91; dear father of Mrs. Paul (Ethel) Turgeon, Mrs. John (Erma) Runyon, Glen and Pauline Virley; dear brother of Mrs. Alzira Graham and Mrs. Alice two grandchildren and three greatgrandchildren. Funeral service will be held Friday, June 14, at 1 p.m. at the Richardson-Bird Funeral Home, Milford. Mr. Virley will lie in state at the funeral home after 7 p.m. tonight.

WEBB, LENORIS; June 10, 1968; 340 Midway; age 35; beloved wife of Leonard Webb; beloved daughter of Mr. and Mrs. Benn Lee Roberts; dear mother of Katherine, Renee and Samuel Hudson Jr., Leonard Jr., Lein Denise and Stanley Webb; dear sister of Mrs. Maeolla Reece, Mrs. Caroline Kyles, Bobby, Charles and Shirley Roberts. Funeral service will be held Friday, June 14, at 1 p.m. at the Church of God, (South Blvd. and Motor St.) Interment in Oak Hill Cemetery, Mrs. Webb will lie in state at the Davis-Cobb Funeral Home after 3:30 p.m. Thursday.

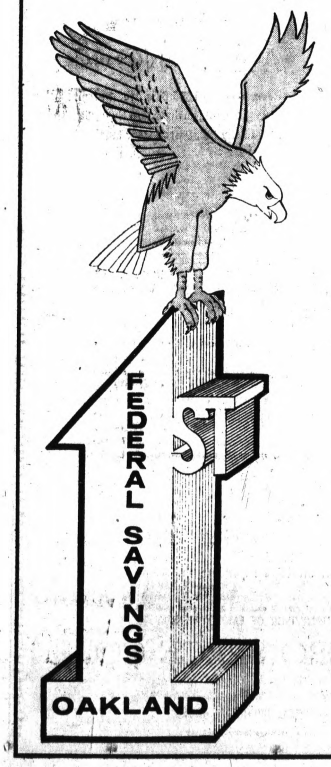

your kind of savings!

4 1/4 | 4 3/4 | 5 | 5 1/4

PASSBOOK SAVINGS ACCOUNTS
The rate of 4¼% is compounded and paid quarterly; which gives an annual yield of 4.318, a high rate of return paid on regular insured passbook savings.

$2,500 SAVINGS CERTIFICATES
Earn the rate of 4¾% when held for a period of 6 months.

$5,000 SAVINGS CERTIFICATES
Earn the rate of 5% when held for a period of 9 months.

$10,000 SAVINGS CERTIFICATES
Earn the rate of 5¼% when held for a period of 12 months.

761 WEST HURON STREET
Downtown Pontiac — Drayton Plains — Rochester — Clarkston — Milford — Walled Lake — Lake Orion — Waterford — Union Lake

L & V
Awning & Window
Everything in home improvement
335-2102 163 Montcalm PONTIAC

—Television Programs—

Programs furnished by stations listed in this column are subject to change without notice

Channels: 2—WJBK-TV, 4—WWJ-TV, 7—WXYZ-TV, 9—CKLW-TV, 50—WKBD-TV, 56—WTVS

WEDNESDAY NIGHT

6:00 (2) (4) (7) C — News, Weather, Sports
(9) R — Dennis the Menace
(50) R C — Flintstones
(56) Friendly Giant

6:15 (56) Merlin the Magician

6:30 (2) C — News — Cronkite
(4) C — News — Huntley, Brinkley
(9) R — Gilligan's Island
(50) R — McHale's Navy
(56) R — What's New

7:00 (2) C — Truth or Consequences
(4) C — News, Weather, Sports
(7) C — News — Reynolds
(9) Movie: "13 Days to Die" (W. German, 1964) Thomas Alder
(50) R — My Favorite Martian
(56) No Doubt About It

7:30 (2) R C — Lost in Space — A bandit captures Will in an effort to ransom a beautiful ice princess from the Robinsons.
(4) R C — Virginian — A polished thief steals $100,000 of Shiloh money.
(7) R C — Avengers — "You Have Just Been Murdered"
(50) R — I Love Lucy
(56) (Debut) India! My India! — First of a four-part autobiographical journal of a man who returns to his native India after 17 years of self-imposed exile in England.

8:00 (50) R C—Hazel
(56) R — Tangled World

8:30 (2) R C — Beverly Hillbillies — Jethro uses the backyard swimming pool to practice Navy frogman antics.
(7) C — Dream House
(50) R — Honeymooners
(56) R — U.S.A.

8:55 (9) C — News — Daly

9:00 (2) R C — Green Acres — Oliver fights taxation without representation.
(4) C — Music Hall — Singer John Davidson is guest host for the first of three summer specials. Guests include Oscar-winning Estelle Parsons, comic Pete Barbutti and Harpers Bizarre. Lee Bouvier, Robert Stack
(9) R — Twilight Zone
(7) C — Dick Cavett
(9) Friendly Giant
(50) C — Jack La Lanne

10:35 (56) Geography

10:45 (9) Chez Helene

11:00 (2) R — Andy of Mayberry
(4) C — Personality
(9) Mr. Dressup
(50) C — Kimba

11:05 (56) Art Lesson

11:25 (9) Pick of the Week

11:30 (2) R — Dick Van Dyke
(4) C — Hollywood Squares
(50) R — Little Rascals

11:50 (56) — Arithmetic for Teachers

11:55 (9) News

THURSDAY AFTERNOON

12:00 (2) (4) C — News, Weather, Sports
(7) R — Bewitched
(9) Luncheon Date

12:25 (2) C — Fashions

12:30 (2) C — Search for Tomorrow
(4) C — Eye Guess
(7) C — Treasure Isle
(9) R Movie: "The Vanquished" (1953) John Payne, Jan Sterling
(50) R—Movie: "Juke Girl" (1942) Ann Sheridan, Ronald Reagan

12:35 (56) Tell Me a Story

12:45 (2) C — Guiding Light

12:50 (56) Let's Read

12:55 (4) C — News

1:00 (2) C — Love of Life
(4) Match Game
(7) C — Dream House

1:10 (56) Sets and Symbols
(4) C — Carol Duvall

1:25 (2) News
(56) Geography

1:30 (2) C — As the World Turns
(4) C — Let's Make a Deal
(7) C — Wedding Party

1:55 (56) American History

2:00 (2) C — Love Is a Many Splendored Thing
(4) C — Days of Our Lives
(7) C — Newlywed Game

2:20 (56) Mathematics for You

2:30 (2) C — House Party
(4) C — Doctors
(7) C — Baby Game
(50) R — Make Room for Daddy

2:45 (56) Spanish Lesson

2:55 (7) C — Children's Doctor

3:00 (2) C — Divorce Court
(4) C — Another World
(7) C — General Hospital
(9) C — Pat Boone
(50) R C — To Tell the Truth
(56) C — Social Security

3:15 (56) World Traveler

3:25 (50) C — News

3:30 (2) C—Edge of Night
(4) C — You Don't Say
(7) C — Dark Shadows
(50) C — Captain Detroit
(56) R — Dog's Life

4:00 (2) C — Secret Storm
(4) C — Woody Woodbury
(7) C — Dating Game
(9) C — Swingin' Time
(56) Film Feature

4:30 (2) — Mike Douglas
(7) R — Movie: "They Were Expendable" (1945) John Wayne, Robert Montgomery, Donna Reed, Ward Bond (Part 1)
(50) R — Three Stooges
(56) What's New

5:00 (9) Bozo
(50) R — Little Rascals
(56) Misterogers

5:30 (4) C — George Pierrot — "Holiday In Russia"
(9) C — Fun House
(50) R — Superman
(56) TV Kindergarten

THURSDAY MORNING

6:00 (4) Classroom

6:10 (2) TV Chapel

6:15 (2) On the Farm Scene

6:20 (2) News

6:30 (2) U. of M. Television
(4) C — Ed Allen

7:00 (2) C — Woodrow the Woodsman
(4) C — Today
(7) C — Morning Show

7:55 (9) Morgan's Merry-Go-Round

8:00 (2) C — Captain Kangaroo
(7) Adventure Time

8:30 (7) R — Movie: "This Love of Ours" (1945) Merle Oberon, Claude Rains
(9) C—Bonnie Prudden

9:00 (2) — Merv Griffin
(4) C—Steve Allen
(9) C—Bozo

9:10 (56) Let's Read

9:30 (56) American History

9:55 (56) Spanish Lesson

10:00 (4) Snap Judgment
(7) C — Virginia Graham
(9) R — Hawkeye

10:10 (56) Of Cabbages and Kings

10:25 (4) C — News

10:30 (2) R — Beverly Hillbillies
(4) C — Concentration

TV Features

INDIA! MY INDIA!, 7:30 p.m. (56)

MUSIC HALL, 9 p.m. (4)

'LAURA,' 9 p.m. (7)

BLACK JOURNAL, 9 p.m. (56)

PORTRAIT OF A STAR, 10 p.m. (2)

(7) R C — (Special) — This drama special stars (50) R — Perry Mason
(56) C — (Special) Black Journal — First in a series of an experimental black magazine of the air, designed to provide Negroes and whites with a continuing view of what's going on in black America. Included in tonight's program are a satire by Godfrey Cambridge and an address by Coretta King, widow of the slain civil rights leader.

9:30 (2) R C — He and She — Jack Cassidy takes center stage as "Jetman" is made into a musical comedy.
(9) R — Gideon's Way — "The Wall"

10:00 (2) C — Portrait of a Star — Filmed profile of Robert Mitchum.
(4) R C — Run for Your Life — A frightened young opera star asks Paul to protect her.
(50) C — Les Crane
(56) R — Innovations

10:30 (9) (Special) Square World — A potpourri of sketches by British comic Michael Bentine.
(56) Skoda Master Class

11:00 (2) (4) (7) (9) C — News, Weather, Sports
(50) Alfred Hitchcock

11:30 (2) C — Movie: "The Blackmailers" (Mexican, 1961) Manuel Benitez
(4) C — Johnny Carson
(7) C — Joey Bishop
(9) Wrestling — Windsor
(50) R — Movie: "Underground" (1941) Jeffrey Lynn

12:30 (9) Window on the World

1:00 (4) Beat the Champ
(7) News

1:30 (2) R — Dobie Gillis
(4) C — PDQ

2:00 (2) R — Highway Patrol

2:30 (2) C — News

"COOL IT" with Air Conditioning by CHANDLER HEATING & COOLING
OR 3-5632 FREE ESTIMATES

Get our big pre-season deal on Lennox central air conditioning



STAMP OUT FAN-DANCING

Remember? Last summer you said, "Never again!" The fan juggling, heat, humidity and dust were just too much.

Do something about it now, BEFORE THE SUMMER RUSH.

Save on our special pre-season prices on famous Lennox central air conditioning. We want to keep our crews busy, so prices were never lower! Act now. It's later than you think.

Besides saving money, you'll get the *right* equipment and unhurried installation. And you'll be taking a big step toward Total Comfort which includes air conditioning, heating, electronic air cleaning, humidity control and air freshening.

Call now. No obligation.

LENNOX

KAST HEATING & COOLING CO.
580 Telegraph Rd.
at Orchard Lake Rd.
FE 8-9255

AVOID GARNISHMENT
Bunch all your bills . . . we can set up ONE PAYMENT you can afford.
Call 338-0333 or stop in at



DEBT Consultants of PONTIAC, INC.
814 PONTIAC STATE BANK BLDG.
No Obligation . . . Not A Loan
Open Saturday 9 A.M. to 12 Noon — State Licensed and Bonded

ADD-A-ROOM

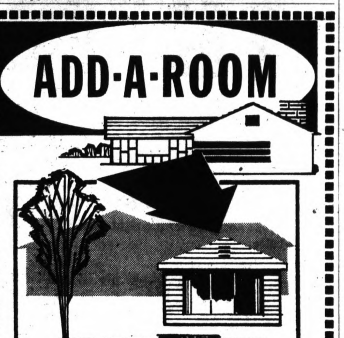

"DON'T WAIT TO REMODEL"



"Sy"

Home Improvement Is My Business . . .

Add beauty, increase the value of your home with a modern up-to-the-minute spacious family room for your growing family. See our distinctive plans and ideas with only the finest materials and on-the-job supervision for the best workmanship possible.

NO MONEY DOWN
FHA and BANK FINANCING

FREE PLANNING SERVICE

COMPLETE REMODELING SERVICE

AS LOW AS $4.95 PER WEEK

RECREATION ROOMS • KITCHENS • BATHROOMS
GARAGES • DORMERS • ALUMINUM SIDING

Deal Direct with Builder and Save!

MARCELL CONSTRUCTION CO.
Call Anytime . . .
FE 8-9251
FREE ESTIMATES (No Obligation)
328 N. Perry, PONTIAC
MEMBER PONTIAC AREA CHAMBER OF COMMERCE
State Licensed Builder and Remodeling Contractor

Permit Is Sought

WASHINGTON (AP) — The Fedral Communications Commission announced Tuesday receipt of an application for a permit for an FM station in Saginaw, Mich., to operate on 107.1 megacycles.

The application was filed by Clark Broadcasting Co., headed by Earl L. Clark of Detroit.

Shelley Struggling to Drop Pounds She Had Picked Up

By EARL WILSON

NEW YORK — The Weight-Lifters are at it again.

By Weight-lifters, I mean people who lift their own overweight, and I guess I'm one, or—as I say when I sometimes look at myself—perhaps two. Shelley Winters is one of us and I was much encouraged lately when I found her so sincerely struggling to take off a few pounds so she would look good in, or under, a towel in a massage scene in a picture called "The Mad Room."



WILSON

So the glamour girls and Oscar winners struggle with this problem like everyone else.

"I've taken off 22 pounds," Shelley was telling me gleefully the other day at the Americana.

She was on the phone to Hollywood asking her agents if they could delay filming a scene for at least a week so she could get thinner.

★ ★ ★

"It means a lot to me," Shelley said. "All my life I've had a weight problem . . . because I like to eat . . . and I like to cook . . . and after I cook, I like to eat even more."

"I've taken roles where I had to be heavy, and people said, 'Isn't she wonderful? She put on weight for a part.' But actually I liked it.

"Lately, though, I've gone up quite high . . . to 155 . . . and I've also developed something called Achilles tendonitis, that golfers get around ankles, and now the doctors have thrown the book at me."

THE MIDNIGHT EARL . . .

Bobby Kennedy recently gave a California pop-art poster maker permission to use his portrait on a poster. He pointed to one showing **Richard Burton** and told the artist, "If you can make me look like him, that'll be fine."

Robert Mitchum (whose new film is "Anzio!") told his agent not to make any deals for a few months—he wants to visit Vietnam again . . . A famed actor, asked by his company which friends he wanted at his movie premiere, answered: "I have no friends" . . . **Sugar Ray Robinson** sat in on drums at **Lionel Hampton's** Riverboat opening.

★ ★ ★

TODAY'S BEST LAUGH: Joe E. Lewis claims you haven't really had a hangover till you've stayed in your room because you were afraid your head wouldn't fit through the door.

WISH I'D SAID THAT: "Girls"—that's what women over 40 call each other.

REMEMBERED QUOTE: "Stock market advice: The bulls win sometimes, the bears win sometimes, but the hogs always lose."

EARL'S PEARLS: June is that exciting month when the kids are almost finished with school, your vacation plans are all made, and the road gangs are out ripping up the highways.

Bob Hope just signed for his sixth year on NBC-TV for Chrysler. "Six years!" he marveled. "In Hollywood that's equal to three and a half marriages!" . . . **That's earl, brother.**

(Publishers—Hall Syndicate)

A Look at TV

Shows Hit Sour Notes

By RICK DU BROW

HOLLYWOOD (UPI) — That coast-to-coast thud you heard on network television Tuesday night was the signal that summer's musical - variety replacement series have arrived with a vengeance.

CBS-TV presented a new one-hour series called "Showtime," and NBC-TV countered with a 30-minute entry named "Showcase '68," and the proceedings were every bit as thrilling as the titles.

★ ★ ★

"Showtime," which replaces the Red Skelton program for the summer, is produced in London, for the American audience, which means it's really not here nor there, but rather a show without a country. Swinging London it ain't. Maybe they like it somewhere in the mid-Atlantic.

There are guest-star hosts each week for this series, and the first was Shelley Berman, a comedian with a sharp sense of focus who, alas, found himself on a program with no focus at all. It affected him, and he wasn't the same Shelley we know, as he opened with a dreadful monologue about London time and failed to recover.

DATED BANDS

There were also a dated jazz band, a cocat - instrumental-group from Paraguay, a German juggler and two British singers, Shirley Bassey and Matt Monroe. I have always heard good things about Miss Bassey, but the way she strained and hollered her way through "If Ever I Would Leave You" made one wonder. Pity.

Future hosts will include George Gobel, Phyllis Diller, Eddy Arnold, Liberace, Steve Allen, Juliet Prowse, Godfrey Cambridge, Frank Fontaine and Terry — Thomas. Terry, or Thomas, or Terry-Thomas, whatever you call him, is British. How did he sneak in there?

"Showcase '68" is an Imaginative idea, executed with no imagination at all. The notion of presenting professional regional entertainers in their first national television outings is a wise way to uncover some talent for the networks. But the format is stone-age television.

★ ★ ★

A regular host, Lloyd Thaxton, who used to have a syndicated series in which he did panomine mouthings of hit records and the like, introduces the acts, and that's all.

★ ★ ★

One group, the Jade Set, rocked and ruined "Summertime." A few acts were enjoyable, including the Craig Hundley jazz trio, composed of amazingly young boys. But all in all, the show came across like a sort of semipro version of the long-running "Amateur Hour."

—Radio Programs—

WJR(760) WXYZ(1270) CKLW(800) WWJ(950) WCAR(1130) WPON(1460) WJBK(1500) WHFI-FM(94.7)

TONIGHT

6:00—CKLW, Tom Shannon
WJR, News, Sports
WWJ, News, Sports
WXYZ, Newscope
WJBK, News, Hank O'Neil
WCAR, News, Ron Rose
WPON, News, Phone Opinion
WHFI, Don Bosco

6:30—WWJ, Today in Review, Emphasis
WJR, Business Barometer

7:00—WWJ, News, SportsLine
WPON, News, John Irons
WCAR, News, Rick Stewart
WJBK, News, Tom Dean

6:40—WJR, Time Traveler
6:45—WJR, Lowell Thomas
6:55—WJR, Autoscope
WJR, World Tonight
7:15—WJR, Business Report
7:20—WJR, World Wide Sports
WJR, Reasoner Report
7:30—WXYZ, News, Dave Lockhart
7:35—WJR, Fanfare, Tiger Beat
7:55—WJR, Tiger Baseball
9:00—WHFI, Tom Coleman
CKLW, Scott Regen
10:45—WJR, Music for Moderns
11:00—WJR, News
11:15—WJR, Sports Final
11:30—WWJ, Death Notices, Overnight
WJR, Music Till Dawn
12:00—WXYZ, News, Jim Davis
CKLW, Frank Brodie
WCAR, News, Wayne Phillips
WJBK, Nighttime

THURSDAY MORNING

6:00—WJR, Music Hall
WXYZ, News, Martin & Howard
WCAR, News, Bill Delzell
CKLW, News, Chuck Morgan
WPON, News, Arizona Weston
WJBK, News, Marc Avery
6:30—WWJ, Morrie Carlson
7:00—WHFI, Gary Pearce
WPON, News, Bill King
8:00—WJR, News, Sunnyside
9:00—WJR, News, Jack Harris
WWJ, News, Ask Your Neighbor
WHFI, Uncle Jay
CKLW, Mark Richards
10:00—WJBK, News, Conrad Patrick
WXYZ, News, Johnny Randall
WPON, News, Jerry Whitman
WCAR, News, Rod Miller
WJR, News, Music
11:00—WJR, News, Kaleidoscope
WHFI, Jim Zinser

THURSDAY AFTERNOON

12:00—WWJ, News, Emphasis
WJR, News, Farm
CKLW, Jim Edwards
12:30—WWJ, Marty McNeely
WXYZ, News, Don McNeill
1:00—WJR, News, Fanfare
1:15—WJR, Tiger Beat, Baseball
1:30—WXYZ, Johnny Randall
2:00—WPON, News, Pat Appolson
WHFI, Bill Lynch
WJR, News, Dimension
3:00—WCAR, News, Ron Rose
WJBK, News, Hank O'Neil
CKLW, Mike Rivers
WWJ, News
WXYZ, News, Dick Purtan
4:00—WJR, Scores
4:15—WJR, Music Hall
5:15—WPON, Lum 'n' Abner
5:30—WPON, Pat Appolson

Truth

ACROSS
1 Circumstances of a case (law)
6 Material for discussion
10 Fierce ape
11 Feminine name
14 Showy
15 In fact
16 Lifetimes
17 Smooth
19 Piece out
20 Legal wrongs
22 Organic compound
24 Fly high
26 Elbe tributary
29 At the stern (naut.)
32 Ray
34 Capital of Peru
35 Italian coin
37 Cleatrix
39 Incision
40 Case for needles
41 Roman date
43 Area
46 Treat with mercy
50 Timber tree
52 Beams of light
54 Menial image
55 Subdue
57 Truthful
59 Artificial passage for water
60 Accommodates
61 Meadows
62 Dissolves

DOWN
1 City in North Dakota
2 Masculine appellation
3 Shores
4 Little child
5 Pirate's weapon
6 Defies
7 Catkin
8 Fragrant beverage
9 Having a hyper-sensitivity
10 Water-going vessel
12 Family (coll.)
13 Indeed
18 Truthfulness
21 Weep loudly
23 Conger
25 Roman poet
27 Flightless bird
28 Rodent
29 Malt brew
30 Suitable
31 Veridical
33 Insane
36 Ventilate
38 Legal matter
42 Of backbone
44 Betel palm
45 Walking sticks
47 Highly skilled
48 Reposes
49 Consumes food
50 Beast of burden
51 The sun
53 Fake
56 Bind
58 Poetic form

Answer to Previous Puzzle

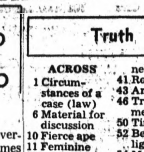

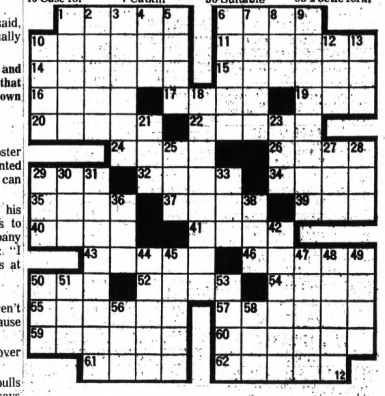

BLACK & WHITE PICTURE TUBES $1.00 PER INCH Standard Sizes
COLOR TV REPAIRS
Call For Immediate Service



LIBERTY ELECTRONICS
1580 Williams Lake Rd. 673-9760

Sears
SEARS, ROEBUCK AND CO.



Phone FE 5-4171 for FREE ESTIMATE

INSTALLED Chain Link FENCING

Privacy and Protection for Your Property

Sears, Roebuck and Co.
154 N. Saginaw in Pontiac

Don't Move . . . IMPROVE!

ADD-A-ROOM



BUILD NOW . . .
AVOID THE RUSH!

Special Prices Now!

As Low As $19.95 Per Month

BATHROOMS ★ BEDROOMS ★ REC ROOMS ★ ATTICS ★ KITCHENS

New Ideas — The Finest Materials and Craftsmanship



Ladies . . .
THE KITCHEN OF YOUR DREAMS

Transform your present dreary old workshop to a modern kitchen of convenience, beauty and sheer delight. New cabinets in many styles and colors. Formica tops. The newest in floor coverings. All electrical and plumbing work included.

As Low As $2.50 Per Week For All
This Convenience and Happiness

Everything In Modernization

DORMERS • FAMILY ROOMS • STORM WINDOWS • AWNINGS
ROOFING • EVEASTROUGHING • PORCH ENCLOSURES
GARAGES • ALUMINUM AND VINYL SIDING

FREE
Estimates And Planning Decorator Service
FOR FAST SERVICE CALL NOW!

C. Weedon Construction Co.
In Pontiac Since 1931

1032 West Huron Street — Pontiac
2 BLOCKS WEST OF TELEGRAPH
DAYS, NIGHTS AND SUNDAYS FE 4-2597
Member Pontiac Area Chamber of Commerce