The Weather
U.S. Weather Bureau Forecast
Partly Cloudy and Mild
(Details on Page 2)

THE PONTIAC PRESS

Home Edition

115th YEAR ★★★★ PONTIAC, MICHIGAN TUESDAY, OCTOBER 8, 1957 —32 PAGES

ASSOCIATED PRESS UNITED PRESS PHOTOS INTERNATIONAL NEWS SERVICE

7c

Set Up New Group to Study County Reforms

Local to Greet Hoffa Thursday at Willow Run

Victory Fete Planned; Probers Eye Mystery of Convention Records

DETROIT (INS) — The Detroit Teamsters headquarters announced today James R. Hoffa, president-elect of the International Brotherhood of Teamsters, will return to the Motor City at 5 p.m. Thursday from Miami Beach, Fla.

Members of Hoffa's home Local 289 plan a victory celebration which will include a reception at Willow Run Airport and a cavalcade of cars and trucks to the Teamsters Headquarters.

From Washington comes word subpoenaed Teamster records on seating of delegates at the union's Miami convention were reportedly en route to the Senate rackets committee today after Hoffa said their had been "temporarily lost."

Senate probers said yesterday the union claimed some of the records were "thrown down the incinerator" by a hotel maid who later died suddenly.

Committee Chairman John L. McClellan (D-Ark) said his group would seek to determine whether the incident was just a "strange coincidence" or an attempt to obstruct its investigation.

Hoffa said in Miami Beach that the records had been "temporarily lost." He added the maid had mistakenly thrown the records into a receptacle somewhere in the hotel, but union officials recovered them.

The subpoena for the records was served Oct. 4 on Joe Konowe, secretary of the Teamsters' Credentials Committee at the convention.

McClellan said arrangements had been made for the subpoenaed documents to be turned over to his group this week when committee counsel Robert F. Kennedy was notified they had been destroyed.

An attorney for the Teamsters telephoned Kennedy Sunday night and reported that all the credentials committee's documents had been thrown down the incinerator by the night maid of the Eden Roc Hotel.

When her name was requested so that an investigator might interview her, the attorney stated that she had suddenly died of a heart attack.

McClellan said his group will "be interested in determining whether this incident is just another of the many strange coincidences that the committee has encountered in trying to secure Teamster records, or if it is in fact a willful defiance of the committee's authority."

GIs in Girls' Rooms?

Faubus Finding Support

From Our Wire Services

LITTLE ROCK, Ark.—Arkansas Gov. Orval Faubus' executive secretary said today he was told by six Central High School girl students and two student mothers that the governor's charge that federal troops had invaded their school dressing rooms was true despite White House denials.

SAY IT'S TRUE

Arnold Sikes, the governor's secretary, told newsmen:

"I had eight telephone calls last night from girls and their mothers who said the charge was true."

Sikes made his statement as other capital sources said Faubus is determined to play out his challenge of the federal government to an uncertain end and "won't back down" for both political and economic reasons.

The governor's "stand pat" position was underscored by his bitter exchange with the White House on the dressing room charge.

Sikes refused to name the persons who called him. He said he was told there were "two specific instances," one occurring just before a seventh period girls' gym class, another involving a girls' washroom.

CITES ONE INCIDENT

Sikes explained only the gym class incident, saying:

"They said the door was open and a soldier was standing at the door where they were dressing. One of the girls was partially undressed."

He said the girls and mothers telephoned him after they had tried to reach Faubus by phone without success. He explained:

"They said they had heard the news and just wanted to confirm what the governor had said."

The White House denial of the accusation as "untrue and vulgar" brought a "we'll prove it when the time comes" retore from the 47-year-old governor.

The Army in strong terms denied its troops had invaded the dressing rooms.

A school official termed Faubus' claim "ridiculous."

The governor, told last night of White House reaction, shot back this reply: "What does the White House know about it 2,000 miles away? We'll prove it when the time comes."

A number of Central High girls said they knew nothing about any such trespass into the dressing rooms.

Federalized National Guardsmen maintained the watch today outside integrated Central High School.

SOLDIERS IN PAIRS

Pairs of rifle-carrying soldiers paced slowly along the sidewalks around the big school where nine

(Continued on Page 2, Col. 2)

Aussies Take Sputnik's Picture



STREAK MAY BE SATELLITE—This picture was taken in Melbourne, Australia, at 7:38 a. m. today, which was Tuesday night Australian time. Melbourne sources believed thin diagonal light streak was track of Soviet satellite. (Horizontal streaks in picture are result of interference in transmission of picture by radio).

AP Wirephoto by Radio from Melbourne

U.S. Rejects Russian Talk of Dual Control on Missiles

WASHINGTON (AP)—The State Department today rejected a suggestelon from Nikita Khrushchev for U.S.-Russian agreement to establish international control of space missiles.

It said such a step should be part of a general disarmament package.

The State Department recalled that the United States, Britain, France and Canada had made a proposal in disarmament talks at London Aug. 29 aimed at assuring that space missiles are launched and used exclusively for "peaceful and scientific purposes."

Jameson Parker, press officer, said tersely that "we will stand" on that approach which calls for agreement by many nations—not just the two superpowers.

Parker declined other comment on Khruschev's interview with New York Times correspondent James Reston until after officials have studied all angles of the lengthy remarks of the Soviet Communist boss.

Parker was also asked for information on a report, attributed to Khrushchev by Reston, that Russia had proposed a visit to the United States by Marshal Georgi Zhukov but the United States turned it down.

★ ★ ★

Parker said, "I don't know anything about it." Then he adedd that he had not actually looked into the matter but hoped to do so.

The import of Parker's comment on Khrushchev's call for missiles controls appeared to be that the U.S. government is not interested in joining in two-party deals with Russia which would have the effect of settling matters in which other countries have a vital interest, without giving them an adequate voice.

It appeared hede that tough-talking Khrushchev had decided to use Russia's newly won position in missile and satellite development to pressure the Western powers into a defensive position in the cold war.

Khrushchev charged that the United States is responsible for all troubles between it and the Soviet Union because it is trying to negotiate as if the United States is strong and Russia is weak.

Make Best of Today: Showers on the Way

It looks like our beautiful days are over for the time being. The U. S. Weather Bureau predicts, for the Pontiac area, increasing cloudiness tonight with a low near 50.

Tomorrow will be mostly cloudy with showers by afternoon or evening. The high tomorrow will reach 64-68.

The outlook for Thursday is again cloudy and cooler with scattered showers.

In downtown Pontiac, 48 was the lowest recorded temperature preceding 8 a.m. By 2 p.m. the mercury had risen to 68.

Seek Irreverent Bandit

MISSOULA, Mont. (AP) — Missoula police were looking for an irreverent gunman who robbed the Roxy Theater during a showing of "The Ten Commandments" and escaped with about $1,000.

35 Ships Stalled by Fog

DETROIT (INS) — Heavy fog today forced 35 ships to anchor in the Detroit and St. Clair Rivers.

Price of Land on Mars Soars With Red Sphere

TOKYO (AP) — The price of real estate on Mars has jumped fivefold in Japan since the Soviet satellite started whizzing through space.

★ ★ ★

The Japan Space Travel Assn. founded last year to whip up interest in outer space, says it has already sold more than 40,000 acres of Mars land, most of it for 200 yen (55 cents an acre.)

★ ★ ★

"Since the satellite boom, land on Mars is selling for 1,000 yen ($2.70 an acre)," Toraji Kishikda, the association's secretary, said today.

Scientists Brief Ike on Satellites

Discuss U.S. Program in Relation to 'Sputnik'; Washington Buzzing

WASHINGTON (INS)—President Eisenhower got a detailed briefing from U.S. scientists today on Russia's globe-circling "Sputnik" and America's own lagging satellite program.

★ ★ ★

The Chief Executive met for an hour with a group including Dr. Alan Waterman, director of the National Science Foundation, and Deputy Defense Secretary Donald Quarles.

Presidential News Secretary James C. Hagerty stood by a previous statement that the United States does not plan any speedup of the launching schedule of its own earth satellite.

The White House meeting came as Washington buzzed with angry charges, mostly from Democrats, that the administration failed to push America's satellite and missile programs fast enough.

These charges undoubtedly will be laid directly before Eisenhower at his news conference tomorrow, along with other ramifications of the Soviet's dramatic triumph in the race to conquer outer space.

Students Absent With Asian Flu

About 15 Per Cent Out in Pontiac Yesterday; Malkim Hit Hardest

Asian flu and other illnesses have cut into school attendance heavily. Almost 3,000 of the 19,000 students, or about 15 per cent were absent yesterday, school officials said. The figure was about double that of Sept. 25 when the last complete check was made.

Malkim Elementary School was hit the hardest yesterday when 200 of the 557 students were absent.

At Pontiac High School 849 of the 2,891 students were absent. This is 29 per cent compared to the daily five to seven per cent absentee rate. At Eastern Junior High School the absentee figure was 268 or 28 per cent of the 953 students.

Pupils are absent from one to five days with the flu, school health officials report.

The increased absences in area schools last week, especially in the Holly and Waterford School districts, was cited yesterday by Dr. John D. Monroe, director of the Oakland County health department as an "explosive type of upper respiratory epidemic . . . and some of the cases are probably Asian flu."

Holly Superintendent Charles Coggins said today the three schools in the area, Holly High School, Holly elementary and Davisburg elementary would be closed Thursday and Friday.

Originally, students would have had next Thursday and Friday, Oct. 17 and 18 off so teachers could attend a teachers institute in Detroit.

Coggins said he now has made arrangements for teachers to attend a similar institute this week instead at Flint due to the increased number of recent absences.



AP Wirephoto

MODEL OF RED SATELLITE — This model of a Soviet earth satellite was displayed at the Prague, Czechoslovakia, exhibition marking the anniversary of Russia's October revolution.

'Sputnik I' on Orbit, Seen by Navy Unit

FROM OUR WIRE SERVICES

WASHINGTON — "Sputnik I"—on schedule and at full speed—whizzed into its fourth day of earth-circling today amid growing speculation as to its political and military significance.

The U.S. Naval Research Laboratory said early today that the Russian satellite's signal was being received regularly and that there was "nothing to indicate" it is slowing down or wavering in its orbit.

"Sputnik I" caused a flurry of scientific excitement last night when it failed to give its "beep" for a while. The U.S. Navy said the signal stopped at 6:40 p.m. (EDT), but was heard clearly again after 8 p.m.

British trackers said they thought the rate of the signal was speeding up.

The U.S. Naval Laboratory also reported more sightings in Alaska and said the best occurred yesterday when three observers traced the satellite clearly for nine minutes.

Their message from Kodiak

(Continued on Page 2, Col. 6)

Oakland Board Votes to Form Committee of 9

Special Body to Include 3 Citizens; May Call in Governmental Experts

Oakland County Supervisors yesterday ordered a special committee to study reforms in county government.

During a five-hour session dedicated to housecleaning the present governmental setup, supervisors:

Approved a motion by Supervisor John L. Carey of Springfield Township for a nine-member committee to study possible legislative and constitutional changes in state law governing county government.

★ ★ ★

Ordered an experimental "open door" policy for its committee meetings;

Gave a vote of confidence to Probate Judge Arthur E. Moore and the Board of Public Works;

Enthusiastically received Chairman Delos Hamlin's nine-page report on the past accomplishments of Oakland County government.

Hamlin, of Farmington, said he would announce the names of the nine persons he appoints to the study committee at the next board meeting, Oct. 30.

Four of the committee members will be supervisors, three private citizens, one from the board of auditors and one from the corporation counsel's office.

GET NO PAY

Serving without pay, committee members will be empowered to call on university experts to help them in their study, but will have to return to the board for appropriations to finance expert studies.

★ ★ ★

Supervisors stipulated that the study committee must make periodic progress reports with a view towards legislative changes during the 1958 session.

Supervisors decided on a four-point policy to improve their knowledge about what goes on in committee sessions. The new policy calls for all committee meetings to be open to the public, with all supervisors and "interested persons" to be notified of committee meetings at least four days in advance.

ASK FOR REPORTS

"Interested persons" was interpreted to mean county employes, when affected, and the press.

Supervisors asked for summaries of committee action to be sent to them after meetings have been held.

The votes of confidence came after criticisms of Judge Moore's past appointments of supervisors

(Continued on Page 2, Col. 3)

Plan Resurfacing M24 in Oxford, Lake Orion

The State Highway Department today announced plans to resurface M24 in Oxford and Lake Orion.

Low bidder on the project was A. & A. Asphalt Paving Co., Birmingham, with a bid of $24,843. Completion date is next June.

Recognition to Be Given Ground Observers Here

The highest award in the four-year history of the Pontiac Ground Observer Corps will be presented tonight to Arthur J. Heaton, 44, of 74 Forest St.

Heaton, supervisor of the post the past two years, will receive a bar in recognition of recording 2,021 hours as an observer during the past four years. The award will be made by Sgt. Samuel Beronja, GOC representative from the Air Force.

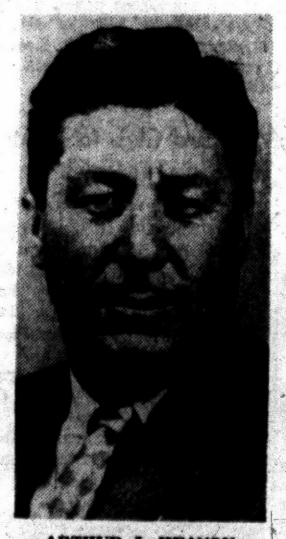

ARTHUR J. HEATON

★ ★ ★

Thirty other members of the post also will receive awards for the hours they have spent as observers. They will be made at 7:30 on the fifth floor of the County Office Building, 1 Lafayette St.

Receiving awards for 750 hours will be Dave Bennett, Marion Evans, John Fromm, and Joan Lawson. Bars for 500 hours will be presented to Gene Jonas, Ben Morgan, Joan Lawson, and Marion Evans.

The 250-hour awards will be received by William Dexter, Jerry Healan, William Moore, Lavonne Warden, and Hubert Sweet. For 100 hours, John Baggett, Phyllis Cotcher, Whit Jones, and Dennis Strait will get their bars.

★ ★ ★

The following will receive their wings for having put in 25 hours at the Pontiac post: John Baggett, Gary Baker, Roger Beom, Vernon Page, Ella Salisbury, Lois Waite, Karen Woods, Leon Talfert, Veron Higgins, Willard Williams, Mack Bradley, Clifford Hill, and Andrew DeRadder.

Adults and Teens Uphold Rochester Ban on Sloppy Dress

Proper School Attire Becomes Hot Issue in Area

Last month the Rochester Board of Education voted to clamp down and curb discipline problems by controlling the dress of students.

Some parents claim the manner in which their children dress "isn't anyone's business" because "it's a free country." Others say they can't afford "dress pants for boys who walk to school in all types of weather."

According to Harlan Johnson, principal of Rochester High School, the board objects to boys with long hairdos and girls with curlers and scarfs on their heads.

They also put the foot down on jeans, shirts unbuttoned down to the waist, black leather jackets and engineering boots worn by boys because they felt they were not appropriate for school, Johnson said.

"The rule was made on the theory that people act how they are dressed. They wouldn't get into trouble as quickly as they would if they wore old clothes," Johnson explained.

"We don't want to be unreasonable. If the parents have already bought youngsters their school wardrobe for the year, it's a different story. At least 98 per cent of the students in high school have cooperated with the new policy," he added.

★ ★ ★

Here's what four adults thought about the idea during an on-the-street interview:

Mrs. Charlie C. Miracle, of 109 W. Fairmount Ave., feels that "there is nothing indecent about students, either boys or girls, wearing jeans or boots to school." The mother of five children, she said parents should judge what their children should be allowed to wear to school.



MRS. MIRACLE DONAGHY

"Personally, I don't think jeans respectable for school dress," said David Donaghy, 935 Voorheis Rd.

The Consumers Power technician said he thought persons who wear jeans to school "set a bad pattern for other kids. They are worn mostly by delinquents and wearing them sets a bad example for the school." He felt the same way regarding boots and black leather jackets but thought the PTA's should agree on the dress of students.

Housewife Mrs. Rodney Milton, 226 E. Iroquois Rd., commented: "It's a matter of good taste whether children dress like that for school, but if they have a reason and if such clothing is worn properly, I think it's all right. Clothing children is expensive. There is a connotation that this sort of apparel represents cheapness. I don't think the jackets are as economical as others and the boots are definitely not a necessary part of clothing."

★ ★ ★

John Kent of 246 Ferry Ave., an employe at Pontiac Motors, felt "if the kids want to dress that way, it's all right as long as they wear clean clothes." Kent said he preferred a "more moderate dress" but as long as students didn't wear shorts or bermudas to school, they dressed properly.

Only one of the teenagers interviewed approved of jeans and black leather jackets as being appropiate for school dress.



MRS. MILTON KENT

★ ★ ★

Don Deaver, 17, of 228 Cottage St., said, "It doesn't matter if

(Continued on Page 2, Col. 4)

In Today's Press

Comics	24
County News	17
Editorials	6
Markets	25
Obituaries	3
Sports	21 thru 23
Theaters	20
TV & Radio Programs	31
Wilson, Earl	31
Women's Pages	13 thru 15

Foster's Hdwe. & Sptg. Goods
Open Evenings and Sundays

Waterford Firemen Out on 97 Calls in 3 Months

Monthly reports occupied last night's regular Waterford Township Board meeting.

Township firemen answered 97 calls during July, August and September, according to Fire Chief Edward Smith.

In Treasurer Dorothy Olson's monthly financial statement, balance in the general fund totaled $88,432 for September as compared with $105,596 balance at the end of August.

Only 10 summonses were issued by the Waterford Township Police Dept., which recently rehired two patrolmen.

There were 18 arrests made, 509 calls answered and policemen drove 10,838 miles.

Capt. Millard Pender of the force has been in St. Joseph Hospital with a heart condition for the past two weeks.

★ ★ ★

Clerk James Seeterlin presented a report on an increase in water rates in the Huron Garden Subdivision from $3 to $4.50 per 1,500 cubic feet. This was a quarterly rate.

The report revealed that there have been increasing losses in operation and maintenance of the water system, No. 1 and there are no funds available in case of emergency.

The rezoning of five acres on Scott Lake and Watkins Lake roads from residential to commercial was tabled for further study.

After a lengthy discussion, the township board and contractors of the Parkdale Homes, Inc. decided on an operational agreement regarding a water system in the Highland Estates Subdivision.

★ ★ ★

Other business of the board included a notification from the city of Pontiac approving the first phase of the Sylvan Shores sewer project. The system is now ready for house connections to the new sewer line.

Board members were told that an additional $488 will be needed for the Whitfield Estates drain project due to a change in manhole installations. The original estimate was $11,487 plus seven per cent for engineering costs.

Preliminary plans for the Holiday Farms Subdivision on Highland Rd. was held up due to inadequate access to the subdivision.

2 Injured in Crash; Try to Elude Police

Two men were injured when their car ran through a dead end on Miami St., striking a tree, in an effort to outrun a state police car yesterday morning, said the police.

Troopers first saw the car driven by William E. Fuqua, 28, of 1526 Moccasin Dr., Waterford, west of Pontiac on Huron street, driving in a reckless manner. They followed the auto on a chase through Pontiac.

Troopers said the car was traveling at a high rate of speed and weaving over the center line. Fuqua turned onto Miami street and crashed off the dead end.

Injured were his companions, Glenn Galen Gidcumb, 25, of 285 Highgate St., and Joseph J. Haveman, 25, of 336 N. Saginaw St. They were treated at Pontiac General Hospital and released.

Fukua is being held by state police on a charge of reckless driving.

Know the Weather

Can those suffering from arthritis "feel" the approach of rain?

Quite often the rising humidity that accompanies rain will telegraph the coming of precipitation to the arthritic.

However, this is not an infallible rule. Often the moisture content of the air will rise and rain will not necessarily follow. The arthritic's joints may then ache and give a false forecast of rain.

So the person suffering from arthritis is not a foolproof forecaster of rain. Sometimes he is a foolproof hygrometer, for damp air definitely affects the comfort of many suffering from arthritis.

The Weather

Full U.S. Weather Bureau Report

PONTIAC AND VICINITY — Increasing cloudiness tonight, low near 50. Mostly cloudy tomorrow with showers by afternoon or evening, high 64 - 68. Variable winds 6 - 8 miles an hour tonight, becoming southeasterly 8 - 15 miles an hour tomorrow.

Today in Pontiac

Lowest temperature preceding 8 a.m. 48.

At 8 a.m.: Wind velocity calm. Sun sets Tuesday at 6:02 p.m. Sun rises Wednesday at 6:37 a.m. Moon sets Wednesday at 7:20 a.m. Moon rises Tuesday at 5:49 p.m.

Downtown Temperatures

6 a.m.	48	11 a.m.	70
7 a.m.	48	12 m.	68
8 a.m.	52	1 p.m.	67
9 a.m.	55	2 p.m.	68
10 a.m.	64		

Monday in Pontiac
(as recorded downtown)

Highest temperature	66
Lowest temperature	51
Mean temperature	58.5

Weather—Partly Cloudy, Mild

One Year Ago in Pontiac

Highest temperature	74
Lowest temperature	41
Mean temperature	57.5

Weather—Cool, Cloudy

Highest and Lowest Temperatures This Date in 86 Years
99 in 1930 — 25 in 1889

Monday's Temperature Chart

Alpena	64	43	Los Angeles	76	60
Baltimore	70	53	Memphis	74	48
Bismarck	48	35	Miami	84	74
Brownsville	97	74	Milwaukee	62	49
Buffalo	72	49	Minneapolis	67	55
Charleston	77	58	New Orleans	78	59
Chicago	62	51	New York	63	58
Cincinnati	72	49	Omaha	61	54
Cleveland	69	46	Phoenix	93	66
Denver	61	42	Pittsburgh	66	47
Detroit	67	46	St. Louis	72	47
Duluth	52	40	S. Francisco	69	55
Fort Worth	81	63	S. Ste. Marie	70	40
Gr. Rapids	73	39	Troy, City	67	38
Kansas City	68	50	Washington	67	55
Jacksonville	81	68	Seattle	48	44
Kansas City	70	52	Tampa	84	66
London	54	41			

New Body to Probe County Reforms

(Continued From Page One)

as estate appraisers and of the "swiftness" with which the five-man DPW board had been appointed this summer.

Judge Moore defended appointments of supervisors, when they are assessors, as appraisers since "they are the best men for the job."

It had been noted that supervisors, who ultimately control Judge Moore's salary, receive fees for appraisals.

After Pontiac Supervisor Clair Cummings reviewed the qualifications of the DPW appointees, Supervisor Marshall E. Taylor of Walled Lake withdrew his objections, saying, "If I had known that last summer I would never have complained."

★ ★ ★

On the board are Hamlin, Drain Commissioner Daniel W. Barry, and Supervisors John G. Seaman, of Berkley; Don R. MacDonald, of Sylvan Lake and Hiland M. Thatcher, of West Bloomfield Township.

Hamlin listed 23 improvements in county government which the board of supervisors helped bring about by legislative changes during the past 15 years.

He also noted 17 big changes which the county has brought about working within the framework of existing laws.

"There is no doubt that this county is in for many changes, located as it is in a 'hot spot'—a swiftly developing metropolitan area," Hamlin said.

"County government must become stronger, practically to the point of home rule. But I think we have been doing a very good job, working under existing laws and conditions."

GM Transmission Strike in 2nd Day

YPSILANTI (UP) — A production-stopping strike at General Motors' Detroit Transmission Division plant at Willow Run entered its second day today and threatened to slow down the output of GM's 1958 cars.

About 6,000 hourly rated workers of United Auto Workers Local 735 were idled by a walkout yesterday.

The plant makes hydromatic transmissions for Cadillac, Oldsmobile and Pontiac passenger cars and some GMC and Chevrolet trucks.

A meeting between management and union officials was scheduled this afternoon.

A company spokesman said "The strike obviously will affect production of 1958 cars if it continues long enough."



AP Wirephoto

LATEST HAIRDO—The 'Sputnik,' latest hairdo influenced by the Russian satellite displayed at a state hairdressers convention in Lansing.

Ann Arbor 'Ham' Says Moon's Beeps Faster

ANN ARBOR (UP)—A speedup in the beeps emitted by the Russian earth satellite has been noted by an amateur radio operator here.

Frank Duffy said radio signals from the earth-circling sphere hit a rate of about 179 per minute shortly after 7 p.m. (EST) last night. He previously had clocked the beeps at about 146 per minute.

Associated Press President McLean Resigns Today

NEW YORK (UP)—Robert McLean, president and publisher of the Philadelphia Evening Bulletin, resigned today as president of The Associated Press, and Benjamin McKelway, editor of the Washington Star, was elected to succeed him.

The action was taken by the Board of Directors of The Associated Press at its regular October meeting.

★ ★ ★

McLean, 66, has been a director since 1924 and president of the news service since 1938.

McKelway, 62, was first elected to the AP board in 1949 and has served as first vice president since last April.

He becomes the organization's third president since it was reorganized in 1900. The late Frank B. Noyes, at that time publisher of the Washington Star, was president from 1900 to 1938.

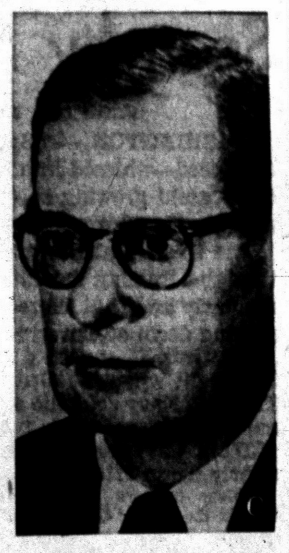

NEW AP PRESIDENT — Benjamin McKelway, above, editor of the Washington Star, was elected today as president of The Associated Press. He succeeds Robert McLean, president and publisher of the Philadelphia Evening Bulletin.

Faubus Faces Wave of Bitter Denials

(Continued From Page One)

Negro students are enrolled along with nearly 2,000 whites.

In recent days, National Guard troops under federal command have comprised the perimeter force while, inside, paratroopers of the regular Army's 101st Airborne Division kept order in the corridors.

Wooden barricades stacked out of use and the military guard were the only indications today of the bitter integration controversy that has engulfed the school for weeks.

Faubus' latest charges were made yesterday in a letter to Maj. Gen. Edwin A. Walker, commanding the military units at the school and the reserves nearby. The governor made the letter public.

The general returned the letter unopened, James C. Hagerty, presidential press secretary, said. Walker did so, Hagerty said, because it was addressed to "the commander of the occupation forces."

CITES 'DESPERATION'

Army Secretary Wilber Brucker said in Washington that the letter "has all the earmarks of desperation and is an unworthy attempt to defame our American soldiers. . . ."

The deadlock between President Eisenhower and Faubus continued. The President maintains that Faubus has not given firm assurance that he will enforce integration if troops are removed. Faubus says he will not give up the prerogatives of Arkansas' chief executive.

Dealt by Russia to U. S.

Calls Satellite 5th 'Shock'

ST. LOUIS (INS)—Missouri's junior U.S. senator has charged that the Soviet's man-made earth satellite is the fifth major scientific "shock" dealt to the United States by Russia.

Senator Stuart Symington, in a St. Louis speech last night, listed the four earlier Soviet "shockers" as the atomic and hydrogen bombs, jet bombers and the newly developed inter-continental ballistic missile.

He then said: "Now comes the fifth, the satellite. It proves that some of us have been wrong in our beliefs about the Russians." The Democratic senator and former Air Force secretary added:

"We might as well face up to it. If our policy does not change we are in grave danger of losing our country."



LIFT FOR HANDICAPPED — This unusual school bus with a built-in elevator, believed to be the first of its kind ever constructed, has been placed in service in San Lorenzo, Calif., to transport handicapped children from their homes to their own special school. At left, Tommy Stokes, who has driven handicapped children for 10 years, wheels one of his small charges onto the bus' elevator for a quick trip to the floor level. At right, the short ride into the bus brings a smile to the face of the youngster. The new bus is fitted with floor attachments where wheel chairs can be anchored.

3 Seek Election at Sylvan Lake

Candidates Try to Win Council Seat Vacated by Mayor Wideman

Three candidates are in the running for the fifth seat on the Sylvan Lake City Council, created when Mayor Howard E. Wideman decided not to seek re-election.

According to Louis G. Barry, city manager, the following have submitted sufficient nominating petitions to qualify for the post:

Edward F. Clark, 46, of 1446 Oakwood Blvd., with Pontiac Motor Division's experimental division.

★ ★ ★

Stephen M. Velkoff, 35, of 2355 Cheltingham St., a physics-chemistry teacher at Bloomfield Hills High School.

John C. Houston, 32, 1466 Glenwood Blvd., an attorney.

Some 900 registered voters Nov. 5 will vote for one of the candidates to fill Wideman's seat. This is the only issue on the ballot, Barry said.

Attire of Students Becomes Hot Issue

(Continued From Page One)

you wear jeans, especially if fellows have shop classes. I don't like the boots. I think they look sloppy but, I even have a black leather jacket myself and don't think there is anything wrong with them."



DEAVER MISS BENNETT

Judy Bennett, an 18-year-old office girl who graduated from Avondale High School in June, said she doesn't like to see boys "in such attire."

"Boys that wear those clothes do so because they try to look rough and tough. They look much nicer and neater if they wear regular shoes," according to Miss Bennett, of 3729 Auburn Ave.

★ ★ ★

Freshman Dwight Moulton Jr., 2857 Leach Rd., who is studying physical education at Eastern Michigan College, thinks students would "feel sloppy if they wore jeans and the rest of the outfit.

"Some students have to wear those clothes because that's all they have but others just do it to feel tough. I think schools should discourage such dress but not make it a law that students can't wear these things," the 17-year-old explained.

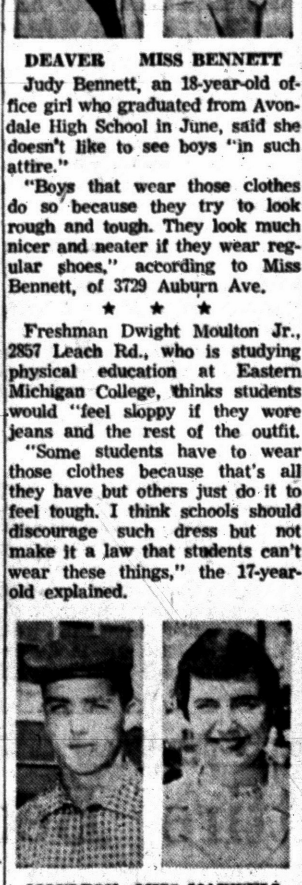

MOULTON MISS MAXWELL

"I broke up with a fellow after going steady with him for two months," says Judy Maxwell, 17, of 586 Lenox Ave. "And one reason was because he wore those big boots."

"Students who dress neat and more fashionable give their school a better reputation. I think car coats look much better than those black jackets. Your dress shows your family background and friends—good or bad," she added.

Razing Cost Is Higher

ST. LOUIS — A Missouri power firm has found that it was cheaper to build a smokestack in 1921 than to tear it down today. The building job cost $8,740, the razing $13,470.

Little Rock Parents Face Facts

Suspended 72 Seek Entry

LITTLE ROCK, Ark. (INS)—The 72 students suspended from Central High School for participating in a walkout last week face an educational crossroad today in the office of Little Rock's school superintendent.

For their parents, it's largely emotional.

Virgil Blossom, the hulking school superintendent who must weigh the appeals of parents and students, told International News Service "a great majority are intensely interested in getting back into school."

★ ★ ★

The "intense interest" is registered in the faces and speech of students and their parents waiting in the bare foyer outside Blossom's office.

For 40 of these students, yesterday was obviously one of judgment. The rest would come today.

One well groomed, middle-aged woman told her uneasy teenaged son:

"You've got to go back and hold yourself above this controversy. Your education comes first, ahead of personal dissatisfactions.

The son, shifting in his seat, sheepishly admitted he was hasty in walking out of the school but added, "I didn't join the rabble (students who walked out and hanged a Negro in effigy) across the street."

"Just remember," his mother admonished, "Christ was crucified by a mob."

Another mother, slim, red-haired and distraught, followed her blue-jeaned son from the office and told a bystander:

"I've been on tranquilizers since this integration business started. I guess I'll live through it — if my pills hold out."

★ ★ ★

Neither parent had any assurance from Superintendent Blossom that their offspring would return to classes.

Concerning their problems, Blossom said, "Our job now is rehabilitating the students and getting them into the frame of mind where they are ready for education.

"Wherever the students and their parents show a good cooperative attitude we are working to reinstate them.

"None will return to school before Wednesday and those that do come back on probation. They must display good citizenship or they go back out, this time for good."

Port Huron Site Called Strategic in Seaway Plans

PORT HURON (UP) — Perkins McGuire, assistant secretary of defense, says he is "greatly impressed by the strategic location of Port Huron" at the head of the St. Clair River and foresees for it "a great future as a seaport after opening of the St. Lawrence Seaway."

McGuire was principal speaker last night at a banquet preceding today's opening of Port Huron's Business Opportunities Exhibit.

The exhibit, featuring a model of the United States' earth satellite, will run through Thursday. It is designed to show Michigan industries opportunities of securing new defense and other business.

McGuire said the armed services likely would spend 20 million dollars "for varied new business this year" out of a 38-billion-dollar expenditure."

Gov. Williams was among exhibit visitors.

Ingrid Denies Talk Rossellini in Paris

PARIS (INS) — Ingrid Bergman denied reports today that her husband Roberto Rossellini and his alleged Indian amour Sonali Das Gupta had arrived in Paris.

The Swedish actress, whose husband has been making movies in India for the past several months, said she had heard nothing about his coming to Paris.

As for Sonali, who reportedly left her husband for Rossellini, Miss Bergman said, "Oh, it sounds like something someone made up."

A story appearing in a London newspaper said Rossellini and Sonali arrived in Paris last night for a "showdown" with Miss Bergman.

Neither police, the Indian embassy nor leading hotels were able to confirm the report.

Receives Blank Card

HELENA, Mont. (UP) — Gov. J. Hugo Aronson's office received a 2-cent postcard carefully addressed to the "Executive Department, Helena, Montana," and postmarked Oct. 4, 1957, in Cooksville, Mo. The message side of the card was absolutely blank.

'Sputnik I' on Orbit, Seen by Navy Unit

(Continued From Page One)

Island in the Aleutians said the sphere was "very bright and continually visible" until it disappeared behind a cloud.

They described it as of "white appearance, dimly visible to the naked eye, but clearly visible with TX50 binoculars" (standard Navy issue binoculars).

★ ★ ★

Earlier, at the same weather station, 20 naval officers said they saw the satellite for 10 minutes as "red in appearance initially, changing to yellow and then to white over the 10 minutes." They said it alternately dimmed and brightened.

WASHINGTON — Naval Research Laboratory reported today that Sputnik is due overhead 60 miles east of Detroit at 10:32 p. m. (EST) tonight, coming from southwest and heading northeast.

TRACKED OVER BOSTON

At Cambridge, Mass., scientists of the Astrophysical Observatory of the Smithsonian Institution tracked the Russian satellite over the Boston area at 7:03 a.m. EST today.

The predicted time schedule called for it to make two more passes over continental United States this morning. It was to pass Omaha, Neb., at 8:40 a.m. EST and over the Rocky Mountains some 250 miles northeast of San Francisco at 10:16 a.m. EST.

The satellite won't make another passage over continental United States until after midnight tonight.

The satellite could not be sighted over Boston even with powerful telescopes because of thick weather.

GRANDSTAND VIEW

Residents of Melbourne, Australia, had a grandstand view of the Soviet satellite today. Thousands of persons also saw what was believed to be a portion of the rocket from which the satellite was launched.

★ ★ ★

In cloudless skies the satellite was visible to the naked eye for three to four minutes.

The second satellite appeared almost immediately after the first faded.

It was visible only 30 seconds and appeared to be longer than the first, as if flashing two white lights close together.

★ ★ ★

Russian pride in the achievement and predictions for the future were almost boundless. Soviet Communist Party Chief Nikita Khrushchev was quoted as saying the satellite and Russian long-distance rockets mean that fighter and bomber planes "can be put in museums."

The red leader also was quoted as saying Russian scientists had overtaken American scientists despite predictions they could not do so under the Communist system.

The Day in Birmingham

Police Sergeant Cited for Valor in Gun Fight

BIRMINGHAM—The city's first citation for valor was presented last night to Police Sgt. Richard E. Brown.

Mayor William Roberts, in making the presentation of a plaque, said that a medal was being obtained for Brown in the near future.

Sgt. Brown was wounded a week ago in a gun battle with Frank R. Frahm, 58-year-old Detroiter who was caught during the attempted robbery of a home here.

Brown, reacting in the face of danger, fired four shots at the ex-convict, who died later.

Brown had answered a trouble call to the home of Mr. and Mrs. John S. Van Alstyne, 515 Kenesaw St.

At last night's award, the sergeant fidgeted before commissioners and fellow townsmen, commenting that he was more scared than he was facing the gunman.

The modern living department of the Birmingham Women's Club will meet at the home of Mrs. John Wilson, 251 Oakland Ave., on Thursday.

Mrs. Donald Clarke, Mrs. P. A. Lockhart, Mrs. N. E. Clarke and Mrs. B. Sedgwick will serve on the committee. Mrs. Lewis Paul will present the program on "Toys for Children."

Mrs. Melbourne Appel is Better Living chairman.

Birmingham permits dropped from 91 for August to 53 for September. Estimated construction costs were set at $377,520. Permits included two new single family units, 21 single alterations, one new business, one new garage, and one swimming pool. Several permits also were issued for moving and razing structures.

Delta Gamma alumnae are invited to attend the Birmingham chapter meeting at 8 p.m. tonight at the home of Mrs. Edward J. Schott, 7222 Ward Eagle drive.

Mrs. Schott will be assisted by Mesdames Richard T. Dickason, Richard Pass, and Frank Pero.

Following the business meeting, Katherine Lymperis, Oakland County Board of Education vision consultant, will show stenciling, picture outlining and object making for sense training of visually handicapped children. This is part of the work for the year on the national project of aid to the blind and sight conservation.

Planes Obsolete, Nikita Boasts

Communist Chief Also Warns Turkey Against Warring on Syria

MOSCOW (UP) — Nikita Khrushchev boasted last night that Soviet scientific advances have made war planes obsolete.

He also warned Turkey against shifting its forces to war on Syria while leaving its Russian border bare.

★ ★ ★

The Soviet Communist chief said at an East German Embassy banquet that some people scoffed when Russia announced its intercontinental ballistic missile.

★ ★ ★

"Some people said it was only psychological warfare — that we were only trying to impress people," he said.

"Now we not only have a rocket that can fly to other countries but we have a satellite that flies around the world. I don't have to point to this with my finger—any idiot can see it."

Khrushchev said with these scientific achievements, "they might as well put bombers and fighters in the museum."

"We have passed the richest and most advanced country of the capitalist world — the United States," the party chief crowed.

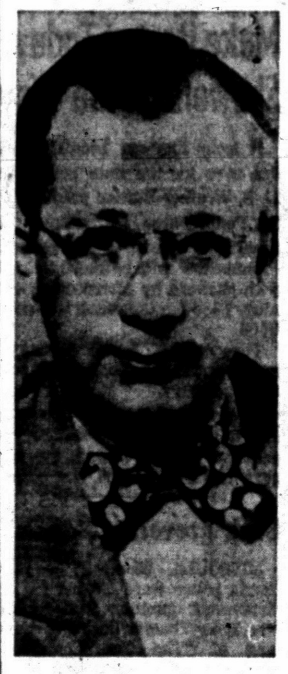

ATTACKS PENTAGON — Dr. I. M. Levitt, director of Fels Planetarium, in Philadelphia, said the United States could have launched its huge Jupiter C guided missile into outer space a year ago. He said the Pentagon explained its failure to do so by asserting the Jupiter was designed as a missile, not as a satellite launcher.

Japan's Longest Tunnel to Be Started Soon

TOKYO — The Japan National Railways plans to start work soon on an 8.4-mile-long tunnel on the main Hokuriku line, which runs from Maibara on Lake Biwa northward along the Japan Sea to Toyama.

When completed in the spring of 1961 the $19,000,000 tunnel will be Japan's longest and the world's fifth longest. The longest, Simplon Tunnel in the Alps, extends 12.3 miles.

Webford Club to Meet Thursday for Lunch

WATERFORD TOWNSHIP — First fall meeting of the Webford Club will be held Thursday at the home of Mrs. G. D. Andress, 6330 Elizabeth Lake Rd. Mrs. Jack Andress will be co-hostess. Potluck luncheon will be served at 12:30 p.m.

Mrs. Mary Eddy Veazy from the Michigan Bell Telephone Co. will give a demonstration on "Color Comes Calling." Each member is asked to bring a guest.

Coal Traffic Climbs

WASHINGTON — According to the American Waterways Operators, Inc., coal river traffic in the nation climbed 26,000,000 tons between 1947 and 1955 and now exceeds 100,000,000 tons a year.

Satellite Stays on Page One Around World

NEW DELHI (UP)—A front-page cartoon in the non-Communist Indian Express today shows U. S. Secretary of State Dulles turning from a telescope trained on the Soviet earth satellite to remark to President Eisenhower:

"This calls for immediate extension of the Ike Doctrine to the moon."

★ ★ ★

As all Indian papers continued to give news of the satellite extended front-page attention, the President of the Indian National Institute of Sciences sent congratulations on the launching of the satellite to the president of the Soviet Academy of Sciences.

The Indian Communist party also sent "warmest greetings" to the "creative scientists of the Soviet Union and its great people."

JAKARTA, Indonesia (UP) — Indonesian newspapers today told their readers for the first time about the launching of the Soviet earth satellite.

★ ★ ★

The government saluted the achievement as a significant scientific event which "it hopes will be used for the welfare of humanity." But Dr. A. R. Ritsema, director of the meteorological station in Jakarta, complained that the Russians had given no advance information on the man-made moon to help foreign observers and commented:

"It appears all the discoveries made through the use of this satellite will be monopolized by the Russians."

LONDON (UP)—The tabloid Daily Sketch carried a headline from outer space today — the up-and-down black lines of an oscillascope recording of the Soviet earth satellite's radio signal.

"Here is the highest headline ever written," the Sketch said.

Sees No Failure by Congress With 'Moons' Money

LUBBOCK, Tex. (UP) — Rep. Mahon D-Tex., chairman of the House subcommittee on military appropriations, says failure of the United States to develop the first earth satellite was not due to the failure of Congress to provide adequate funds.

★ ★ ★

"If there is an inadequacy of funds," he declared, "it is brought about by the administration's and Bureau of the Budget's withholding of funds which have been made available by Congress for the purpose of preventing defense spending from rising above the level of 38 billion dollars."

★ ★ ★

Mahon made his comments in an interview. He said he hopes Russia's achievement will jolt the administration into aggressive action to end what he called "fateful rivalries" among the Army, Navy and Air Force. He contended the military services have failed to cooperate and coordinate.

5-Year-Old Boy Struck, Injured by Passing Car

A five-year-old Pontiac boy was struck by a passing car yesterday on Columbia avenue near Ivy street, as he ran from behind a parked truck, said Pontiac Police.

Charles Woodard, son of Mr. and Mrs. Charles Woodard of 375 Fourth Ave., was treated at Pontiac General Hospital for minor injuries, and released.

The driver of the car, Roy E. Lindahl, 49, of 3563 Coseyburn Rd., Drayton Plains, told police he had no chance to avoid hitting the child.

Great Britain's casualties in World War I were 750,000 killed.

Deaths in Pontiac and Nearby Areas

MRS. NETTIE B. BOTHWELL

OXFORD — Service for Mrs. Nettie B. Bothwell, 93, of 465 Horner Rd., will be at 2 p.m. Wednesday at Three Rivers. Mrs. Bothwell, who died Monday at Pontiac General Hospital, will lie in state at Bossardet-Mabley Funeral Home here until 9 p.m. tonight. Burial will be in Riverside Cemetery, Three Rivers.

A former Berkley resident, Mrs. Bothwell is survived by three sons, Harry of Oxford, Frank of Vicksburg and Prentice Bothwell of Detroit; two daughters, Mrs. Mamie Langton of Three Rivers and Mrs. Antoinette Foster of Mendon; 13 grandchildren; 22 great-grandchildren and three great, great-grandchildren.

GEORGE C. BULLEN

ORCHARD LAKE — George Charles Bullen,, 65, of 5836 Lakeview St., died yesterday at his home, after several months of illness. A resident of Oakland county for 10 years, Mr. Bullen, had retired from the Production Control Department of the Ford Motor Co. His body is at Pursley Funeral Home, Pontiac.

Surviving besides his wife, Merna, are two sons, Jack E., of Downey, Calif., and M Sgt. Richard C., in the U. S. Air Force, New Mexico, and a sister, Mrs. J. H. Jones of Parma.

MRS. LAURA A. PAQUETTE

ROCHESTER — Service for Mrs. Laura A. Paquette, 69, of 564 Wilcox Rd. will be at 1 p.m. Wednesday from the Pixley Funeral Home. Burial will be in Mt. Avon Cemetery with the Rev. Walter Gerkin officiating. Mrs. Paquette died Sunday in a Pontiac hospital.

The widow of the late Peter Paquette, she is survived by a daughter, Mrs. Russell (Cathie) Williams of Rochester; two sons, John of Madison Heights and Robert of Rochester.

Mrs. Henry P. Potere Is Taken by Death

ROCHESTER — Service for Mrs. Henry P. (Henrietta) Potere, 78, a former resident here and Birmingham resident since 1935, will be at 9:15 a.m. Thursday from the William R. Potere Funeral Home.

Requiem High Mass will be held at 10 a.m. from St. Columban Church, Birmingham, with burial in Holy Sepulchre Cemetery. Rosary service will be at 8 p.m. Wednesday at the funeral home.

Mrs. Potere, who lived at 1963 Holland, died yesterday at St. Joseph Mercy Hospital, Pontiac, after a short illness.

The Poteres came to Rochester in 1924 from Detroit where they were the proprietors of two restaurants. Mrs. Potere is the mother of William R. Potere, Rochester funeral director.

She is survived by her husband and two other sons, Edward A. Rochester attorney, and Henry P. Jr. (Duke) Potere of Fresno, Calif.; two daughters, Mrs. Evelyn Hipskind and Mrs. Rosemary Roosen, both of Birmingham; four sisters, Mrs. Mary Kuhlein, Mrs. Julia Miller and Mrs. Jennie Burkheiser, all of Detroit, and Mrs. Iquna Joachim of Marine City; and five grandchildren.

Deaths Elsewhere

NEW YORK (AP) — Horace J. Parmelee, 68, vice president of Columbia Artists Management, Inc., and a concert manager for nearly 40 years, died yesterday.

★ ★ ★

FARGO, N.D. (AP) — Dr. H. L. Walster, 74, internationally known for his contributions in the field of agriculture, died yesterday. He was dean of the School of Agriculture and director of the experiment station at North Dakota Agricultural College for many years, retiring in 1953.

★ ★ ★

MILWAUKEE (AP) — Harold S. Falk, 73, president of the Falk Corp. since 1940, died yesterday. Falk had been with the firm, which fabricates steel products, since 1906.

★ ★ ★

TOLEDO, Ohio (AP)—Jean Boley, 42, author of the novels "The Restless" and "The Baby Lamb," died Sunday.

★ ★ ★

MUNCIE, Ind. (AP)—Bertha Ball, well known for her work in restoring historic shrines, died yesterday. She was the widow of Edmund B. Ball, one of the five founders of the Ball Bros. Co. in Muncie.

★ ★ ★

NEW YORK (AP) — Howard McSpedon, 55, president of the Building and Construction Trades Council of Greater New York, died yesterday.

★ ★ ★

CHICAGO (AP)—John M. Sarther, 68, vice president of Consolidated Foods Corp. and former executive with the National Tea Co. and Jewel Food Stores, died yesterday. He was born in Chicago.

★ ★ ★

NEWARK, N.J. (AP) — The Rev. Dr. John M. MacMillan, 71, pastor of the Knox Presbyterian Church in Kearney, N.J., for the last 26 years, died Sunday. He was born in Glasgow, Scotland.

Canadian rivers are estimated to have one-fourth of all the potential hydroelectric power in the world.

Gov. Williams Calls Special CD Meeting

LANSING (AP) — Gov. Williams has called a special meeting of the Civil Defense Advisory Council Oct. 21 to consider implication of new Soviet scientific achievements.

The successful Soviet projection of a satellite, and their claim to have a working inter-continental missile, Williams said yesterday, call into question assumptions on which civil defense planning so far has been based.

Among these assumptions are the "probable nature of enemy atomic attack, their probable capacity to hit target cities and the degree to which they could knock out essential installations," he said.

Williams said state civil defense officials, and a representative of the Federal Civil Defense organization, will be asked to sit in on the meeting later this month.

When comfort counts... fly the jet-prop

VISCOUNT

FASTEST TO WASHINGTON

ONLY 2 HRS. 20 MIN.

NO CHANGE OF PLANE

NO OTHER U.S. AIRLINE CAN OFFER YOU THE INCOMPARABLE PEACE AND QUIET OF JET-PROP FLYING.

Capital AIRLINES

STOP

GARBAGE AND TRASH NUISANCE

gas automatic incinerators dispose of it all—the easy low cost way

Boxes, old shoes, bones, newspapers, stringy vegetables—all are quickly and inexpensively reduced to fine ash. Automatic gas incinerators operate for just pennies . . . yet put an end to a major health menace. And there are no more daily trips to empty pails and wastebaskets. See this newest wonder appliance now. Only gas incinerators stop BOTH your garbage and trash worries.

GO MODERN WITH gas

SAVE! FOR A LIMITED TIME

Gas Incinerator Dealers

WILL INSTALL ANY APPROVED AUTOMATIC GAS INCINERATOR FOR A SPECIAL LOW COST OF...

$5. BUY NOW and SAVE

THIS OFFER APPLIES ONLY TO HOMES HAVING CONSUMERS POWER COMPANY GAS SERVICE

Visit Your GAS INCINERATOR DEALER Soon!

PUBLISHED IN COOPERATION WITH GAS INCINERATOR DEALERS BY CONSUMERS POWER CO

Factory Representative Here WEDNESDAY—2 to 3:30 P.M.

REMINGTON Electric Shaver RECONDITIONED

—While You Wait Service—

$1.00 Parts Extra

• OILED • ADJUSTED • STERILIZED • CLEANED

NEW SERVICE—Remington factory representative will be in our store every WEDNESDAY of every week.

SIMMS BROTHERS

Electric Shavers —Main Floor

Half Price Special!

DU BARRY VIBRANCE CREME MASQUE

Now $1.50 plus tax

Regularly $3.00

SIMMS BROTHERS

98 N. Saginaw —Main Floor

ANOTHER SHIPMENT

Repeat Sale of Our 'Best Selling' Night Gowns

the Waltz Gown Phil-Maid

NYLON Alencon Lace dyed-to-match Celanese Tricot.

$1.95

Maize. Mint. Pink. Blue.

Flatter yourself with this modern, gay waltz length gown. It's fashioned for your night life, from the ruffled curve of Alencon lace right down to the flirty flounce. Shirred - all - around skirts, elasticized back. Launders in a jiffy, never needs ironing. All sizes 34 to 42.

SIMMS BROTHERS

LADIES' WEAR —Main Floor

Be Here Early TOMORROW for "BONUS-BUYS" 9 a.m. to 6 p.m.

Specials below WEDNESDAY ONLY While Quantities Last:

We Reserve the Right to Limit All Quantities

2nd FLOOR SPECIALS

16-Inch Round WALL MIRROR

$1.95 Value 88c

Plain or decorated style mirrors in round style. Full 16-inch round wall mirrors. Limit 2.

'Tex-Knit'—Fits 54-inch Metal or Wood Boards

Silicone - Flannel Backing Ironing Board Cover

$1.00 Value 73c

Scorch and stain resistant Silicone ironing board cover — perfect for steam and dry ironing. Wipes clean with damp cloth . . . no laundering.

15¾x30-Inch Size 'RUBBERMAID' Drainboard Tray

$2.98 Value

Special rubber compound resists soap, grease, and kitchen acids. Choice of red, yellow, pink colors. 73c

Keeps Records Handy—At Your Fingertips

'PORTA-FILE' File Chest

Holds 800 Documents

Worth $2.50 1.53

As pictured, all metal file chest with lock and key. Has indexed folders for easier filing of papers. Handy carrying handles.

MAIN FLOOR SPECIALS

FIRST QUALITY Ladies' Dark Seam NYLONS

Regular 79c Sellers

42c PAIR

All Sizes 8½ to 11

Full fashioned nylons with dark seams, two new fall shades. Popular 51 gauge 15 denier. Limit 2 pair per customer. Tomorrow only at this price.

BARGAIN BASEMENT

SCALLOP BORDERS in Colors

'DAN RIVER' Scalloped Border in Color 72x108" Percale Sheets

Regular $3.89 Value

First quality white percale sheets (180 count) with scalloped borders in pastel shades of pink, maize, green or blue. No limit.

2.29 2 for 4.55

$4.49 Value 81x108 Full Size Sheet. White & Scallop Borders. (2 for $4.95) $2.49

'DAN RIVER'—Percale—Scalloped Borders Matching PILLOW CASE

Regular $1.20 Value

Matching pillow cases in 42 x 38½-inch size. 180 thread count percale. (2 Cases.....$1.35) 69c

SIMMS BROTHERS

98 N. Saginaw— MIRACLE Prices Everyday!

Fire Prevention Week Oct. 6-12th

WHAT A
PARADE!

Be sure to see the parade Wednesday at 7:00 p.m. of old and new fire engines, aerial trucks and bands. Also the demonstration at Montcalm Athletic Field. Its good and worth seeing.

Kenneth G.
HEMPSTEAD
INSURANCE



102 E. Huron Ph. FE 4-8284

Business Needs Employees
WITH THIS TRAINING

Gregg Shorthand

Typewriting
Bookkeeping
Comptometer
Business English
Accounting
Mathematics
Calculator
Dictaphone
Vocabulary Study

Graduates of these courses are in demand. Salaries are Good.

NEW CLASSES THIS WEEK
Day, Half-Day and Evening
VETERAN APPROVED

The Business Institute

7 West Lawrence Street, Pontiac Phone FE 2-3551

Name Address
Call in person or return this ad for information

WORRIED OVER DEBTS?

If you are unable to pay your payments, debts or bills when due, see MICHIGAN CREDIT COUNSELLORS and arrange for payments you can afford, regardless of how much or how many you owe.

No SECURITY OR ENDORSES REQUIRED
ONE PLACE TO PAY
Member American Association of Credit Counsellors

"Let 9 Years of Credit Counselling Experience Assist You"
Hours: Daily 9 to 5. Wed. and Sat. 9 to 1. Evenings by App't.

Michigan Credit Counsellors
41½ S. Saginaw FE 5-0556 Above Oakland Theater

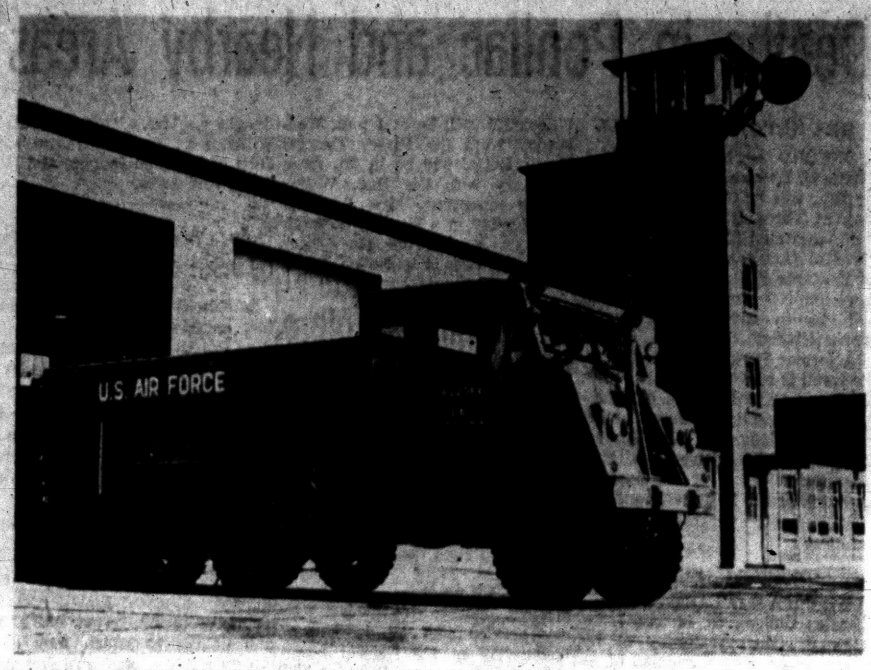

MAMMOTH FIRE FIGHTER — An 0-6 crash fire truck used at Selfridge Field will rumble up Saginaw street Wednesday evening as part of the huge Fire Prevention Week parade. Included through Pontiac's 9613th Air Reserve Squadron, the 0-6 is capable of blanketing a burning aircraft with 4,000 pounds of carbon dioxide. The vehicle weighs 23,350 pounds.

Opposes U.N. Seat for Peiping

U. S. Youth Leaves China

HONG KONG (INS) — One of the 41 young Americans who visited Red China against state department orders has emerged from behind the bamboo curtain with some harsh words for the Peiping regime.

★ ★ ★

Daniel O'Connell, 25-year-old Chicago polio victim, hobbled into Hong Kong from Red territory Sunday and promptly told newsmen "Red China should not be admitted to the United Nations because it is a state where there's a complete lack of personal freedom."

O'Connell, who went into China after attending the Moscow Youth Festival in August, strongly defended the U.S. ban on trading with China, noting that the Peiping government urgently needs machinery and motor vehicles.

"The U.S. should not only refuse to trade with Red China, but also should discourage its allies from doing so."

One of O'Connell's legs is paralyzed and the other partly affected as the result of an attack of polio in 1946. He entered Hong Kong without a valid entry visa and chose to surrender his passport rather than go back into China.

★ ★ ★

It was understood the passport would be returned when he leaves the British Crown Colony.

O'Connell said he had gone into the Communist country to "see what life was like" there. During the visit, he said, 34 of the 41 Americans virtually never spoke when controversial questions involving the United States were discussed.

"They didn't speak against the United States," he said, "but remained silent. But when discussing Red China's admittance to the United Nations, 33 said Peiping should be admitted."

O'Connell said he was one of those who opposed the idea.

While in Shanghai, he said he asked permission to see imprisoned Roman Catholic Bishop Kung Ping Mei. The request was turned down, but he was taken to see Catholic Chinese as well as a priest he identified as Fr. Cyril Wagner.

Fr. Wagner was suffering from asthma, O'Connell said, but was "neatly dressed."

★ ★ ★

The Chicagoan said the people of China seemed contented with their government, but he added that he was shocked by the fact there is no freedom of the press.

Dies After Hitting Train

DETROIT (AP)—Ronald Rodwell, 24, son of Allen Park City Clerk Frank Rodwell, was killed Monday when his small truck collided with a passenger train in suburban Taylor Township.

Orders Inspection of Christmas Trees

WASHINGTON (INS)—The Agriculture Department has ordered inspection and certification of all Christmas trees shipped out of Northeast areas infested by the Gypsy moth.

★ ★ ★

The order covers trees grown in Connecticut, Rhode Island, Massachusetts, most of New Hampshire and Vermont, and many counties in Maine and eastern New York.

★ ★ ★

It was feared that the trees could carry tiny buff-colored egg clusters into areas of New York, Pennsylvania and New Jersey where the destructive pest has been eliminated by long and expensive drives.

★ ★ ★

The department appealed to motorists to help control the Gypsy moth by not taking trees out of the infested area.

Crescent rolls, the breakfast treat, were invented by Vienna bakers in 1686. The Turks were besieging the city at the time and the Viennese got the idea from the crescent on the Turkish flag.

Like fine whiskey?
The only thing you'll like better than PM's quality is its price!
$3.78 4/5 Qt.
Code #580



NATIONAL DISTILLERS PRODUCTS COMPANY, NEW YORK
BLENDED WHISKEY. 86 PROOF. 65% GRAIN NEUTRAL SPIRITS

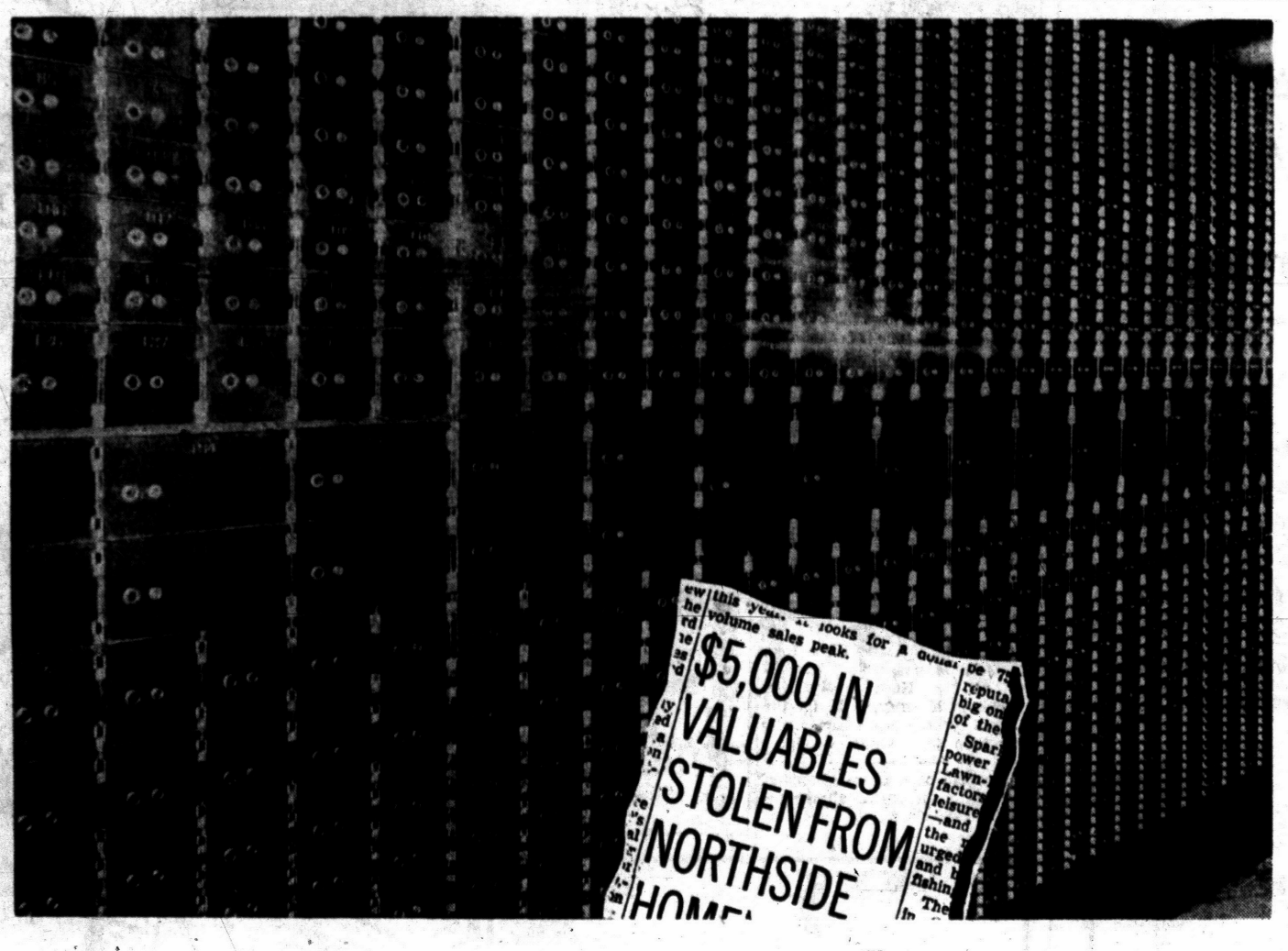

DON'T LET THIS HAPPEN TO YOU!



IN DOWNTOWN PONTIAC'S TALLEST BUILDING

Stocks . . . abstracts . . . jewelry . . . insurance policies — are they safe from theft, from fire?

If your answer is "no," you should have a Pontiac State Bank Safety Deposit Box. For less than 2 cents a day there's a lot of "peace of mind" in knowing where irreplaceable items are, that they're absolutely safe, and always ready for you and your family.

Safety Deposit Boxes are available in many sizes, only you or those you appoint can open a box, and there's a private room in which to examine contents of your box.

Stop in at main office in downtown Pontiac or any of the four branches.

HOURS
Monday and Tues., 10 to 3
Wednesday, 10 to 12
Thursday, 10 to 3
Friday, 10 to 8
Saturday, 9 to 12
These Hours Apply to Main Office, Auburn Heights, Baldwin Ave. & Drayton Plains Branches

PONTIAC STATE BANK

BRANCHES: AUBURN HEIGHTS; 1305 BALDWIN, PONTIAC; DRAYTON PLAINS; MIRACLE MILE BRANCH
ACCOUNTS INSURED TO $10,000 BY F. D. I. C.

NOW, YOU CAN GET A
Magic Chef Gas Range
WITH NEW AUTOMATIC TOP BURNER

FOR ONLY $219.95 AND YOUR OLD STOVE



LOOK AT THESE EXCITING FEATURES

• Magitrol Automatic Top Burner • Electric Clock With 4-Hour Timer • Appliance Outlet • Hi-Lo Uni-Burner • Magic-Lite Pilots • Swing-Out Broiler • Incandescent Top Lamps.

AND WITH THE PURCHASE OF THIS RANGE YOU GET A

FREE $15 GIFT

16 PIECE BAKING SET WILL BE GIVEN WITH THE PURCHASE OF ANY "MATCHLESS" GAS RANGE



Also FREE INSTALLATION

CONSUMERS POWER COMPANY

Viewers Ponder Bridge's Cables

Engineering Wonders of Mackinac Span Draw Questions

ST. IGNACE (AP) — How in the world did they ever get those big cables up there?

That is one of the questions most often asked about the Macinkac Bridge which joins Michigan's peninsulas across the Straits of Mackinac.

Each cable is made up of 12,850 wires. Together they have 42,000 miles of wire in them, weigh 11,840 tons and are 24½ inches in diameter. Each stretches gracefully over two 47-story towers and down concrete anchors weighing a total of 360,380 tons.

The job of getting them in place looks impossible, and it is—all at once.

First the wire, .196 of an inch thick, arrived in coils 400 feet long. These were spliced by machine into reels weighing about 16 tons and carrying 320,000 feet of wire.

Machine-drawn pulleys rigged on a small steel cable above catwalks stretching from anchor to anchor pulled the cables across, four wires at a time.

The wires were spun into 37 strands of 340 wires each and each strand tied to an individual steel finger reaching out into a gigantic hollow concrete room from their moorings in the anchor blocks.

While bridgemen term placing of the cable, spinning, there is no spinning. The wires go straight. Splices at joints are made with threaded ferrules or sleeves in which the threads are cut. The wires, of course, have threads at the joints.

After the cables are "spun," flat steel bands under high tension are placed about them at intervals.

Finally, when all the suspenders are hung and locked and the suspension spans in place, the cables are coated with a heavy red lead paint, then giant machines wrap them in a strong, heavy wire—three strands at a time—which makes them water-tight.

After that the cables get three coats of outside paint.

Jaycees to Hear Detroit FBI Chief

Charles W. Brown, special agent in charge of the Detroit FBI office, will be featured speaker Wednesday night at the Pontiac Junior Chamber of Commerce's "Ladies Night."

Brown, a member of the bureau since 1940, will appear at the annual dinner to be held at 7 p.m. at the Roosevelt Hotel.

Wives of Jaycees are reminded to bring their purses, as dinner "will be on them," Jaycees report.

The agent has served as special agent in charge of offices in Charlotte, Cincinnati, El Paso and Denver before his appointment in 1955 to the Detroit office.

Jordan Troops Seize Supply of Czech Arms

AMMAN, Jordan (AP)—A government spokesman reported today that Jordan security forces seized a "big quantity" of Czech arms near Huwarth village, in the Nablus district of Jordan-occupied Palestine.

Presumably the arms came from Syria, which is being supplied by Czechoslovakia and the Soviet Union. Nablus is a center of discontented Palestinians and Arab refugees from Israel.

The spokesman said the arms were of various types with ammunition. He added that a number of arrests had been made during the raid, which took place yesterday.



'Long Ocean Trip' Only a Short Hop Across the Bay

NAPLES, Italy (AP) — Bound for Venezuela, the 10 Italians loaded their luggage on the boat and kissed the friends and relatives from their home village farewell.

An hour later the voyage was over. They were on the ferry between Naples and the Isle of Capri, just across the bay from the city.

The story was told in court yesterday and Pasquale Corvino, a fugitive, was sentenced in absentia to 10 months in prison on a charge of cheating. He had collected the equivalent of $300 from each of the 10, promising them passage to Venezuela and jobs when they arrived. Instead he put them on the Naples-Capri ferry and then disappeared.

Asian Flu 'No Joke' in Chinese Laundry

DEVONPORT, England (AP) — Jim and Harry Wing hung a notice in the window of their Chinese laundry saying: "Closed owning to Asian flu."

"It's no joke," Jim told a reporter. "My brother, his wife, his two children, my child and I all have it."

'Gunman' Proves to Be Officer Cashing Check

DETROIT (AP)—A police cruiser dashed to the National Bank of Detroit on an excited citizen's telephoned report there was a man with a gun in the bank lobby.

The man carried a gun under his jacket.

He turned out to be Patrolman Eugene Carter in civilian clothes —cashing his paycheck on his day off.

Mackie Against Raids on State Road Funds

KALAMAZOO (AP) — State Highway Commissioner John C. Mackie last night cautioned against raids in 1958 on state road building funds.

If they succeed, he told the Oilmen's Club, it will mean fewer road improvements over a longer period.

But Mackie predicted failure for any attempts in the legislature to divert highway funds to highway patrol expense or to aid financially straitened local bus companies.

He reviewed the one and one-quarter billion dollar highway improvement program he outlined last week in Lansing, and said:

"I am confident a vast majority of Michigan motorists, impatient for better roads, will have little sympathy for anybody who proposes financial sabotage of this new highway construction plan."

Sen. Elmer R. Porter (R-Blissfield) has been talking of renewal at the 1958 legislative session of unsuccessful efforts to shift the burden of state police patrol expense from general purpose to highway revenues.

Lauds France's Work in Developing N. Africa

DETROIT (AP) — Dr. I. F. Fraser, director of the American Library in Paris, says the French have made their part of Africa "a functioning, modern country."

This could not have been done without the French, he said in a talk at a meeting of the Economic Club of Detroit yesterday.

"Just as our American West was a desert under the Indians, North Africa had been a desert for 1,500 years under the Arabs," he said.

People Have Guilt Complex Over Luxuries

By PHYLLIS BATTELLE

NEW YORK (INS) — Esther Williams, girl swimmer turned pony-tailed businesswoman, was discoursing on the subject dearest to psychiatric hearts — "personal guilt."

* * *

Everybody's got too much of it, she said.

And how will she ever make a lot of money that way?

"What I mean is," said Miss Williams, "I'm trying to sell people swimming pools with my name on them. And people feel guilty about buying swimming pools, because they think a pool is a luxury that they shouldn't be able to afford.

"Actually, a good swimming pool only costs about the same as a good car, only people can rationalize that they need a car, and they can't rationalize that they need a pool. And why should they feel guilty about one and not the other?"

* * *

Esther struck a pose — Theda Bara-ish in a poor man's way. "Because Hollywood, my old swimmin' hole, has made it look like if you have a pool in the yard, you ought to have a million in the bank and a Sinatra on the patio and a leopard on the hearth."

MIDDLE CLASS SCARED

In other words, Hollywood's technicolor epics, many of which featured Esther herself slithering through silver waters in golden swim suits, have scared America's middle classes, by giving home pools some overtones of sex and opulence. It doesn't seem quite decent to be sexy, or quite appropriate to be opulent.

"So they're just guilty." Miss Williams looks attractively annoyed at the thought.

"Son of a gun, I stopped making underwater movies because I wanted to get out of the tank. Besides, I thought the audience was getting up to here with my toothpaste smile and shiny nose and clean hair. So I stopped and I go into the swimming pool business, and Hollywood's got me in a tank, so to speak, again."

The movie star, whose beauty is still as fresh as today's problem, finally has hired a motivational research outfit to help her decide how to tackle the situation. In ads, for example, should she pose on a diving board like a teenager wet behind the ears and elsewhere ("which I think I can still manage"), or should she sit primly, the efficient businesswoman, at a floating desk?

"Obviously, I can't promote pools in a Bikini," she said. "Marilyn Monroe begat Jayne Mansfield who begat Diana Dors, but mama won't let papa write a check for a swimming pool that is being advertised that way."

KEEP SEX OUT

Sex must be kept out of any substantial family investment.

"I can see it now," she said. "The man who's researching me motivationally, is going to come back after his surveys and say all right, three things — get fat, have another baby, and do a TV series showing your family splashing around happily even though they can't afford a car."

* * *

Ah, guilt complexes. Ah, researches motivational. They can sure make you crawl, and not only Australian style.

Scouts Aim at $64,000

TRAVERSE CITY (AP) — The Scenic Trails Council, Boy Scouts of America, including 18 northern Michigan counties, opens its drive Oct. 15 to raise $64,000 for operations in 1958. Meanwhile, 17 other Michigan councils and groups in Wisconsin, Illinois and Indiana begin campaigns for the coordinated Boy Scout fund drive.

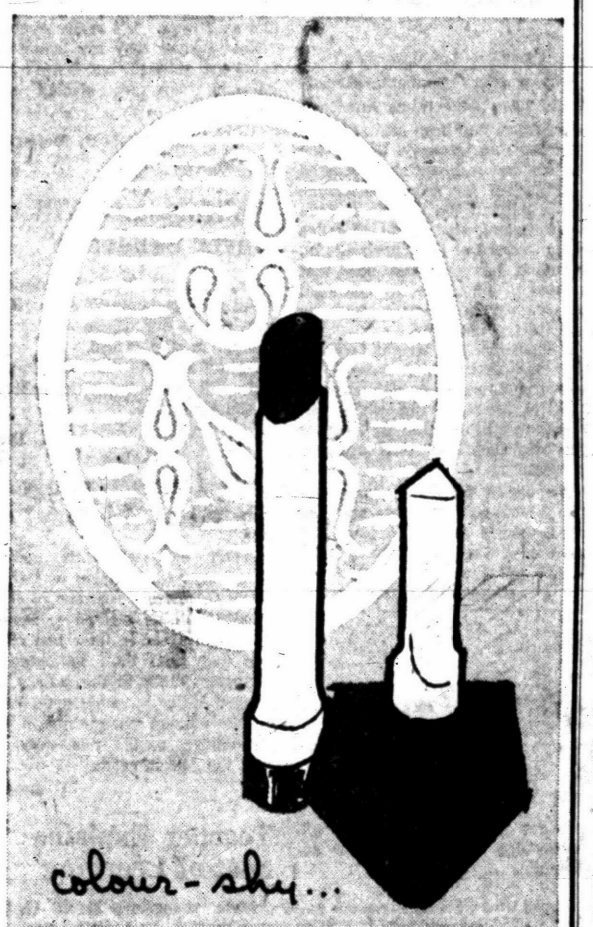

or colour-conscious?

Whichever you are, here is a fresh new approach to colour that for all its quiet, tranquil beauty is the most exciting cosmetic news in decades...

From the fine hand of Juliette Marglen come six classic colours for lips and fingertips, culled from the masterpieces of the world's greatest artists—divinely flattering, eternally feminine, ageless and authoritative: Cézanne Cerise, Rousseau Rouge, Rembrandt Ruby, Degas Mauve, Mondrian Coral, Lautrec Orange

With skill and genius, Juliette Marglen has rendered these six incomparable colours in two distinguished creations—first a remarkable oval lipstick contoured to your lips in the ovalliptic shape of beauty... 2.00

—and for fingertips to match, a unique, opaque "colour glaze"—sparkling nail glacé... 1.50

We invite you to see and try these artful new colours, for which we sincerely say

thank you, Juliette Marglen

Waite's

Charge Yours . . . Street Floor



GUARANTEED RADIATOR PROTECTION (right through April)

Pay for anti-freeze only once—
refills, if needed, cost you nothing!

Don't be caught by the first freeze! Get the Guaranteed Radiator Protection you want at your Marathon dealer.

He will inspect your car's complete cooling system for leaks before draining and refilling the radiator with Prestone anti-freeze.

You get anti-freeze protection down to any degree of cold you want—and it's guaranteed in writing.

You pay for Prestone anti-freeze only once with Marathon Guaranteed Radiator Protection. Should additional anti-freeze be needed later, it costs you nothing under the terms of the guarantee.

Stop in today. Get Guaranteed Radiator Protection. It means you can *drive on and on with Marathon without a worry all winter long!*

THE OHIO OIL COMPANY

SMILE-maker SERVICE

LOOK FOR THIS SIGN

Drive on and on with MARATHON *"best in the long run"*

Copyright, 1957 — The Ohio Oil Co.

THE PONTIAC PRESS

HAROLD A. FITZGERALD, President and Publisher

Editorial Page

TUESDAY, OCTOBER 8, 1957

MEMBER OF THE ASSOCIATED PRESS

Bank's Methods Get International View

There's a distinct Pontiac touch in the current issue of that international monthly, *The Reader's Digest.*

★ ★ ★

With the largest circulation of any publication in the world (over seven million), that gives us cause for joy at the recognition.

One of its feature stories, "They're Out to Get Your Money," tells about how present day progressive bankers go after customers with methods that would startle their dignified forebears.

★ ★ ★

Among the few banks specifically mentioned (a dozen or so), the third on the list is the Community National Bank of Pontiac, which "has a curb side cage that rises like an elevator out of the sidewalk, and drops back after banking hours."

The article (condensed from Popular Science Monthly), says, "Bankers stay awake nights dreaming up lobby spectaculars to entice people through their doors."

★ ★ ★

It points out that successful modern banking quite largely follows the modern super market trend.

As a result of these methods, and the thrift crusade, also a banking project, they get credit for the fact that our nation's savings accounts have reached a record high of 80 billion dollars.

★ ★ ★

This condition, "Just as it is good for the banks, also is good for the rest of us, for every dime that is saved strengthens the anti-inflation dike."

France Again Needs New National Leader

All hope that France would be able to present a workable plan to sidetrack U.N. General Assembly discussion on the Algerian question, has gone by the boards.

With the ousting of Premier BOURGES-MAUNOURY the plan to divide Algeria into six provinces — four Moslem and two European — has been discarded by a narrow vote. France's 22nd premier since World War II, in office less than four months, also had made a brave attempt to deal with economic problems.

★ ★ ★

Finance Minister GAILLARD advanced an austerity program of price and wage controls and reduction of agricultural subsidies to check inflation. This, of course, aroused both labor and the farmers.

Opposition to the premier was led by Communists on the left and Poujadists and Gaullists on the right. Neither group has any program of its own and could not form a new government. Left wingers voted against ment. Left wingers voted against the Algerian plan because it didn't go far enough and right wingers because it offered too much.

★ ★ ★

France's constitution is responsible for the instability of its government. A cabinet can be overthrown by diverse minority elements. Any premier attempting to take a strong constructive stand finds himself out of office. However, the various ministries so used to crises, keep the wheels turning no matter what happens at the top.

When narrow personal interests are put ahead of national and world interests, the question is how long can France put off the task of solving its grave problems.

Japan on U.N. Council

Japan, our enemy not so long ago, has been elected to a non-permanent seat on the Security Council of the United Nations of which it has been a member less than a year.

A "gentleman's agreement" in 1945 allotted one of the six elective seats to Eastern Europe and Russia demanded it for Czechoslovakia. But Communist Eastern Europe is well represented and Asia is emerging as a power entitled to a seat. Choice of the Moscow satellite, Czechoslovakia, would merely have given Russia an extra vote on the Council.

Japan has shown increasing independence of the United States and was elected to the seat by the votes of free nations over strong Soviet protests. The action was a tribute to the first former enemy of founding members to be seated in the Council, which is primarily responsible for maintaining peace and security.

The Man About Town

They're Top in '57

Big Growths in Our Area Show It to Be Good Year

World Series: What's getting to be the world serious.

'Tis about time to close the big production marathon for 1957, with

John Fairweather

of Drayton Plains the tall corn winner—15 feet. On sunflowers,

Harvey Ferryman

of Rochester—16 feet. On potatoes,

Barney Inskeep

of Walled Lake—2½ pounds. On hollyhocks,

Mrs. Mercedes Fleesom

of Pontiac Lake—13½ feet. On tomatoes,

Matthew Ostendorf

of Birmingham—3½ pounds. On gladioli,

Mrs. Perry Arundsen

of Auburn Heights—8 feet. On pumpkins,

Harvey Hallworth

of Keego Harbor—61 pounds.

The latest native of Oakland County to round out the century mark is

Miss Ella Frances Douglas,

born in Troy Township on Oct. 7, 1857. Most of her life has been spent in Fenton and Flint.

Doing much of the excavation work in the Pontiac and Detroit area for many years,

Ray D. Baker

has had a great deal to do with our progressive development. Ray smiles when being accused of being responsible for many of our detours.

Nobody ever more deserved the gift than

Frank B. Lawrence,

who has been awarded a life membership in the Oakland County Sportsmen's Club. It was given for "the hundreds of hours donated for the betterment of the club." Besides working in almost every phase of club improvement, Frank has specialized in archery.

As a sample of motoring 53 years ago,

George L. Scales

of 100 Henry Clay Ave., shows us printed proof of the quite amazing performance of a driver who negotiated 83 miles in 7½ hours.

Verbal Orchids to—

Everett S. Todd

of 99 Norton Ave.; ninety-second birthday.

Mr. and Mrs. Charles F. Lloyd

of 129 Kemp St.; golden wedding.

Mr. and Mrs. F. J. Huelimantel

of 930 Lakeview Drive; golden wedding.

Mr. and Mrs. Ray Hayden

of 172 South Francis St.; golden wedding.

Mr. and Mrs. A. E. Phelps

of Drayton Plains; fifty-fifth wedding anniversary.

Dr. and Mrs. A. M. Watson

of Lake Orion; fifty-second wedding anniversary.

Mr. and Mrs. Jesse Friday

of Clarkston; golden wedding.

THE PONTIAC PRESS

Pontiac 12, Michigan
Trade Mark — Daily Except Sunday
Published by THE PONTIAC PRESS COMPANY

RUSSELL BASSETT, Executive Vice President and Advertising Director
JOHN A. RILEY, Assistant Advertising Manager
HOWARD H. FITZGERALD II, Vice President and Business Manager
EARL M. TREADWELL, Circulation Manager
JOHN W. FITZGERALD, Secretary and Editor
C. MARSHALL JORDAN, Local Advertising Manager
ROBERT B. TEER, Managing Editor
GEORGE C. INMAN, Classified Manager

Entered at Post Office, Pontiac, as second class matter

The Associated Press is entitled exclusively to the use for republication of all local news printed in this newspaper, as well as all AP news dispatches.

THE PONTIAC PRESS is delivered by carrier for 40 cents a week; where carrier service is not available by mail in Oakland, Genesee, Livingston, Macomb, Lapeer and Washtenaw Counties it is $12.00 a year; elsewhere in Michigan and all other places in the United States $20.00 a year. All mail subscriptions payable in advance. Phone Pontiac FE 2-8181.

MEMBER OF AUDIT BUREAU OF CIRCULATIONS

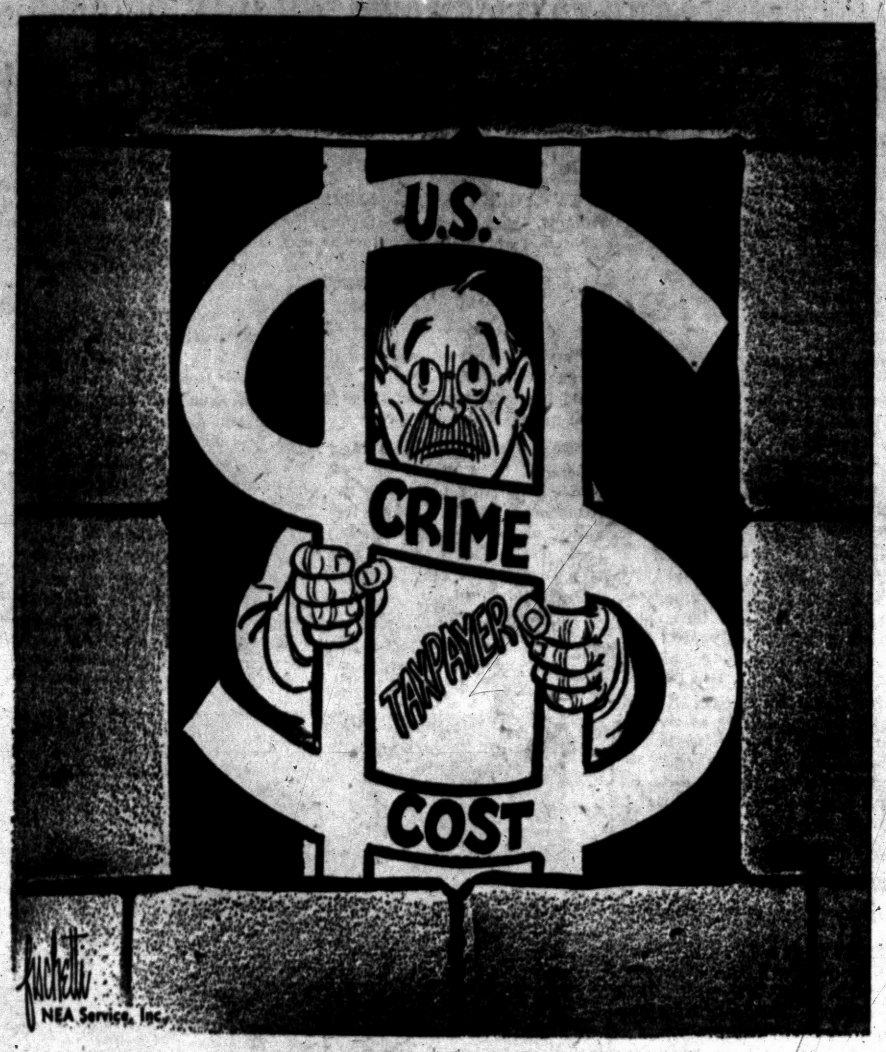

The Gilded Cage

David Lawrence Says:

Why Get Jittery Over Satellite?

WASHINGTON — What a strange case of jitters has swept the most powerful country in the world! The Soviets shoot a rocket 560 miles up into the air and send a ball spinning into space and everybody forgets that the U.S. Army sent a rocket 600 miles into the air a year ago. It went 3,600 miles across the earth's surface and just didn't happen to have a ball attached to it to be flung into space.



LAWRENCE

Yet today the emphasis is on the fact that the Soviets have the power to fire guided missiles across continents, and presumably America doesn't. This is supposed to terrify the American people and tell them that Russia has intercontinental missiles and America had better bow in humble submission.

Some of the hysterical reaction arising in the United States from the Soviet announcement was promptly noted in the Soviet press. Immediately there were demands that America "change" her foreign policy and agree to "coexistence." This is but another way of demanding that the Soviet policy be accepted. This means infiltration wherever the Communists wish and continued enslavement of hundreds of millions of people.

READY TO SURRENDER?

Judging from some of the comments in America, there are persons who feel the only thing to do is to surrender to the Russians and forget about any possible resistance. One is reminded of the tales told in the 1930s by those prominent visitors who were invited to see the Nazis' air strength and their armored divisions. These observers immediately counseled that there was no use resisting such military power and that it was better to try to "do business with Hitler."

Unquestionably the Soviets have pulled off a propaganda stunt which is dramatic to the extreme. But American foreign policy is not usually upset by propaganda. The position of the United States against the Soviets was outlined in four hours of conversation by Secretary of State Dulles to Andrei Gromyko, the Soviet foreign minister, last Saturday.

Their meeting in Washington occurred on the day after the first announcement of the Soviet's launching of a space ball. From what has been learned here since, the Soviets showed in that conference no signs of forwarding the cause of peace. Their policies presumably are based on the theory that democracies are weak and fickle and will be swayed by propaganda stunts.

There are bound to be certain consequences in the other direction —a stiffening of American policy. Instead of assuming that military preparation can be cut down through "disarmament" discussions, there will be a tendency here to urge larger appropriations for armament.

Perhaps the most interesting aspect of the new revelation is the confirmation it gives of the wisdom of President Eisenhower's aerial inspection program. It has been known for some time that airplanes could fly at tremendous heights and avoid detection. They can photograph from the sky and go unmolested.

The theory that one government will not permit another government to fly planes over its territory without permission seems to have been abandoned by the Russians in their latest exploit. They were supposed to have announced in advance, for scientific reasons, their intention to traverse the air over America, but they didn't.

One wonders what the Soviets would have said if an American contrivance had been sent spinning over Russian territory. Maybe the Soviets have unwittingly created a precedent for future reconnaissance through the air. They have been arguing that 12 to 30 miles is the territorial limit horizontally. It might be contended now that vertically there is no national sovereignty over space way up high in the heavens.

Long before the Wright brothers flew the first plane, there were adventurous pioneers who traveled high in balloons. But while balloons are still of value for weather purposes, they don't play any part in warfare.

We are a long way from the "Buck Rogers" era yet—and the moon seems to be not just 560 miles in the air but still at least 215,000 miles away.

(Copyright, 1957)

Dr. William Brady Says:

Cause of Adult Tetany Is Calcium, 'D' Deficiency

"Your suggestions have helped me in many instances — hives cured, pruritus greatly relieved, hunger pain stopped. But tetany does not seem to be helped, although I take 6 calcium capsules daily and make every effort to get a high calcium diet. (G.S.B.)"

★ ★ ★

It would be interesting to know, sir, what symptoms indicate that you have tetany.



DR. BRADY

A symptom is any change from the normal condition or function perceptible to the patient.

Most pediatric textbooks give obviously contrived descriptions of an infantile state called tetany. I have not examined every such textbook of recent vintage and I don't intend to. But I have studied enough of them to realize that these pediatric authorities have been led up the garden path by their predecessors.

In a pamphlet on Adult Tetany, available free for a stamped, self-addressed envelope, and in this column I have purposely emphasized the most familiar symptom of adult tetany, namely, painful cramp in foot or leg, sometimes in hand or arm, occurring in the night or perhaps on waking early in the morning, especially if one ventures to stretch.

DEFICIENCY IS CAUSE

What will relieve such a cramp is a medical question, not in my province. But I can tell you with assurance gained from long study and experience, what causes adult tetany and what will prevent this and other manifestations of it.

The cause is calcium and vitamin D deficiency.

To prevent the painful nocturnal cramps, follow a high calcium diet and expose as much skin to direct sunshine or diffuse daylight as may be convenient. Or else supplement your regular diet with a good daily ration of calcium and vitamin D — not for a week but daily for a few weeks and then two or three days a week the year around.

This will not only prevent painful nocturnal cramps but it will prevent numerous common ailments due to calcium and D deficiency.

★ ★ ★

Signed letters, not more than one page or 100 words long pertaining to personal health and hygiene, not disease, diagnosis, or treatment, will be answered by Dr. William Brady, if a stamped self-addressed envelope is sent to The Pontiac Press, Pontiac, Michigan.

(Copyright, 1957)

The Country Parson



"Nowadays if you want to do a job, you can rent just about any equipment you need—except the will to do it."

Case Records of a Psychologist:

How Should This Be Handled?

Art violated the traffic laws several times. He was arrested and fined. But his name never was printed in the newspaper. So the parents of his girl friend did not realize the hazard to their daughter when Art took her for an automobile drive. If the newspaper had warned the public about Art, wouldn't it have rendered a bigger public service?

By DR. GEORGE W. CRANE

Case W-314: Art Jr., aged 17, is a high school senior.

"Dr. Crane, Art took my daughter on a date last week," her father informed me.

"I didn't know he was one of those smart alecks who thinks he is a big shot to race a car at 80 or 90 miles an hour.



DR. CRANE

"My daughter is now in the hospital with a broken pelvis and such a mutilated face that plastic surgeons may never be able to make her look even halfway normal again.

"If our newspaper had published the names of juvenile lawbreakers, this would never have happened.

"For Art had been arrested several times because of speeding, but I had no way of knowing that fact.

★ ★ ★

"So I assented to my daughter's going with him on her date last week. But if I had known he was a lawbreaker, I'd have kept her home!"

NEWSPAPER RESPONSIBILITY

Yesterday I mentioned Editor Ben Maidenburg's dilemma about whether to print the identity of juvenile offenders or shield them by omitting their names when their crimes are described in the paper.

Art's case is a classical example to show that withholding the names may sometimes promote more disaster.

★ ★ ★

A newspaper's aim is to do the most good for the most people over the longest period of time.

Is that motto fulfilled by publicly labeling every criminal? Or is it better that teenagers be given extra advantages when they violate the law?

Back in Biblical times we are told that God branded the murderer Cain with a mark on his forehead, so the Almighty thus had no hesitation in publicly exposing a serious offender.

Indeed, this public censure of criminals may often exert as wholesome an effect as to lock them in a prison cell.

In Colonial Days, our pioneer forefathers appreciated that fact by placing petty offenders in the public square, where their heads and hands were fastened in the pillory.

★ ★ ★

There the culprits were taunted and laughed at. They even became targets for rotten eggs and decayed vegetables.

And the children of the community quickly learned that crime certainly did not pay social dividends! No romantic "halo" attached to the heads of those humiliated violators.

Many intelligent modern Americans still feel that it would be a wise thing if we returned to the pillory method or even public floggings of petty culprits.

"We are becoming maudlin and stupid in our undue coddling of lawbreakers," they argue.

CHRIST'S FORMULA

"If a man smite thee on one cheek," Christ stated, "turn the other also."

But Jesus didn't say we should keep up with this policy endlessly.



So let's apply that formula to the matter of juvenile crime.

If a teenager gets embroiled in the action of a mob and thus is led into violation of the law in some minor respect, suppose we offer him a chance to profit from that first error.

Let's omit his name from the newspaper account. But if he violates the law a second time, then he is either stupid or likely to be a "habit" criminal.

In which case, wouldn't it be wise to warn society by naming him? This would have protected Art's girl friend in today's case.

And if anybody commits a major criminal act, such as murder, shouldn't he be named in the newspaper, regardless of his age? What do you say?

Always write to Dr. George W. Crane in care of The Pontiac Press, Pontiac, Michigan, enclosing a long 3c stamped, self-addressed envelope and 20c to cover typing and printing costs when you send for his psychological charts and pamphlets.

(Copyright, 1957)

Voice of the People

Shopper Praises Residents and City for Neater Streets

I don't know if I should praise the City or the residents, but I guess both are in line for commendation. Downtown streets look 100 per cent cleaner since the city placed litter cans on the sidewalks. People go out of their way to place papers and rubbish in the containers instead of throwing it on the streets. It just goes to show you that people weren't really sloppy, but just needed more places to put their paper bags, etc.

Frequent Shopper

Oldster Would Like to Bring 'Em Back

Why don't we have gold coins minted again? Everyone liked them.

Oldster

Relates Experience in Auto Accident

Having just had a valuable experience, I'd like to pass on a lesson in how to handle an automobile accident in which you're involved.

If you have hit another car but have no driver's license or insurance and you're at fault, if your car is smashed and you can't drive it away, I'll tell you what to do. Get out and run, and when the police pick you up, deny everything, then hire a good lawyer. If the case gets serious, go ahead and plead guilty.

If you're lucky and come up before Judge Finnegan, you can get off with a $10 fine. That's what happened recently when I was hit by a man who handled the accident that way. If the guy in the other car is injured, so what? You must protect yourself. All they can do is get a judgment against you, and then you can quit your job and skip town. It's really simple.

Now I know why my insurance rates are so high, but I don't understand why we elected this judge.

Joseph P. McCarthy

300 Draper

'Californians Will Never Believe It'

Dr. David B. Steinman, designer of the Mackinac Straits bridge says this is the longest suspension bridge in the world, the most beautiful and the most expensive. This will be indigestible pablum in California.

Paul

'Are Dems Unduly Elated at Victory?'

Aren't the Democrats unduly elated over the election of Democratic Governor Proxmire of Wisconsin? Maine elected a Democratic Governor in their last election and from that, predicted a national victory at the polls. Ike carried Maine by a big vote. With all the current uncertainty in the Republican party, this may be just the jolt it needs.

George

Teacher Explains Seat of Learning

More youngsters shiuld realize that the true "seat of learning" is their own applied to school room furniture.

School Teacher

Has Substitute for 'Old Maid'

Someone in this column asked for a substitute for the word "old maid." How do you like Freedom Gal? These unmarried girls have their own apartments, spend their money as they choose and go and do what they want. I think this aptly describes them without any stigma attached.

Not One of Them

Sure, We Need Auditorium, but—

I attended the country and western show at the high school, and thought how awful that Pontiac doesn't have a civic auditorium where such a show could be held instead of having it in a gymnasium. If such an auditorium could be built, Pontiac could have many good plays and other types of entertainment held there.

Norman O'Neil

80 Stout St.

(Editor's Note: You are so right. The entire community agrees. All it takes is four million dollars. Pontiac needs hospital funds and parking space and traffic relief more than anything else.)

'TB Is Not Only Reason for X-Ray'

Most people take chest X-rays to detect the possibility of TB. Regardless of TB, we should have our lungs X-rayed once a year to check on the possibility of lung cancer.

Chest Watcher

Letters will be condensed when necessary because of lack of space. Full name, address and telephone number of the writer must acompany letters but these will not be published if the writer so requests unless the letter is critical in its nature.

Portraits

By JAMES J. METCALFE

You are not the only one . . . My heart has ever known . . . Yours are not the only lips . . . That ever kissed my own . . . Yours are not the only eyes . . . That whispered tenderly . . . And yours are not the only arms . . . That held me lovingly . . . But no one else in all my life . . . Has ever meant so much . . . And no one else could ever have . . . Your soft, endearing touch . . . No one else could ever match . . . The magic in your eyes . . . Your character and all the ways . . . In which you are so wise . . . The others are forgotten, and . . . Without the least regret . . . I only wish that you had been . . . The first I ever met.

(Copyright, 1957)

THOUGHTS FOR TODAY

Sanctify them through thy truth: thy word is truth. — John 17:17.

★ ★ ★

One of the sublimest things in the world is plain truth.—Bulwer.

Lion STORE

An Invitation!

To you and your family to visit our **MIRACLE MILE** store. You'll find the finer names and better quality in men's, ladies', and children's clothing and shoes at the Lion Store. For those who enjoy leisure shopping with a fine, casual atmosphere, the newest Lion Store has been designed for you. Our organization has been built on service and quality. We will welcome your presence at the newest Lion Store.

MIRACLE MILE HOURS: Monday Through Friday, 12 Noon to 9 — Saturday 10 to 9
DOWNTOWN HOURS: Monday Through Saturday, 9:30 to 5:30—Open Monday and Friday Nights to 9

Almost 37 Years of Fine Quality Clothing and Shoes for the Entire Family

CHILDREN'S

Cinderella
Youngland
Kate Greenaway
Girl Town
Lortogs
Health Tex
Newport
Fischer Coat
Peggy 'n Sue
Nitey Nites
Nannette
Style Undies
Her Majesty
Tom Sawyer
Rob Roy
Robert Bruce
Niagara
Trimfit
E-Z
Coopers
Billy the Kid
Tuffies
Acecraft

MEN'S

Pendleton*
Clipper Craft
Michaels Stern
Plymouth
Robert Bruce
Mark Twain
Van Heusen
Shapely
Excello
Great Western
Chippewa
Cooper
Hanes
Esquire
Holeproof
Interwoven
Mallory
Knox
Superba
Regal
Pioneer
Swank
Varsity
Nite Kraft
Rabin
Hercules
Levis

SHOES

American Girl
Enna Jettick
Naturalizers*
Fortunet
Golo
Poll Parrot
Child Life
Simplex
Jarman
Porto Peds
Fortune
Portage
Evans

Samsonite and
Tri-Taper Luggage

LADIES'

Ship 'N Shore
Macshore
Terry
Pendleton*
Talbott
Select
Darlene
Seamprufe
Lorraine
Exquisite Form
Bestform
Playtex
Archer
Berkshire
Hanes
Joyce
Whitleyettes
Tailored Junior
Sue Brett
Debutogs

You Owe It to Yourself to See Our Store

WE FEEL CONFIDENT YOU'LL BE PLEASED

TWO NEW DEPARTMENTS TO SERVE YOU!
MILLINERY
COSMETICS*

*At Miracle Mile Store Only

SHOP THE MODERN WAY: Enjoy Shopper Plate Convenience!
Use a Lion Charge Account! With Optional Terms!

Irving Steinman
PRESIDENT

Lion STORE

THE BERRYS

By Carl Grubert



Security for You

Benefit Payments Like Life Insurance

By RAY HENRY

Mary Martinez probably wouldn't have believed it if she'd been told a year ago that her husband had nearly $40,000 in life insurance.

But, after her husband died last October, she discovered that Social Security is very likely to mean at least that much to her and the 10 Martinez children, all under 18.

Here's how:

Her husband had worked as a market employe for a number of years. His job was covered by Social Security and Social Security tax had been deducted from his wages every pay day.

As it does for all people covered by Social Security, the Social Security Administration had kept track of Martinez' work and the wages on which he had paid Social Security tax.

So, when his wife applied for payments after his death, it was to this record that her local office turned.

★ ★ ★

Based on this record, Mrs. Martinez was told that she and the children would be eligible for $200 a month for at least the next 13 years; that the payments might drop some after that. But, she was also told, she would continue to get payments until Steven, born four months after his father's death, had reached 18.

The grand total of the payments would be nearly $40,000, not counting the old age payments which Mrs. Martinez will be eligible to draw when she reaches 62. She's now 36.

Like Mrs. Martinez, many wives probably would be surprised to find that their husband's Social Security record would provide them and their children with such insurance.

Yet, the right of survivors to collect payments after a worker's death has been part of the Social Security law since 1940.

FOR EXAMPLE:

Here's a rundown of how the law can work for you:

Suppose you're the breadwinner for a wife and two children under 18. And, suppose you die tomorrow.

If your widow were to visit a Social Security office, the people there would first check to see whether you were "fully" or "currently" insured when you died.

To be "fully" insured, you generally must have worked under Social Security since 1936 an amount of time equal to at least half of the time between Jan. 1, 1950 and the time of your death. To be "currently" insured, you must have worked for at least 1½ of the last three years before your death.

If your Social Security record shows you were either fully or currently insured, the Social Security people will immediately ask her to apply for payments.

★ ★ ★

Your wife and children will receive payments based on the amount of your average monthly earnings. The minimum payment she'll receive will be $50.20 for herself and the children. This is based on an average monthly income of $50.

The maximum payment she may receive will be $200 a month, based on an average monthly earning of at least $310.

Payments of your wife's benefits will end in the month preceding any of the following: (1) Your children become no longer entitled to receive payments because both are over 18. (2) Your wife becomes eligible, through her own earnings, to an amount equal to what she's being paid as your widow. (3) Your wife remarries.

★ ★ ★

(Questions on Social Security problems may be addressed to "Social Security," in care of The Pontiac Press. Questions will be answered by mail from the Pontiac office of the Social Security Administration. There is no charge for this service.)



Trial Famine Ended

JACKSON, Wyo. (AP) — It's either a feast or a famine for jury trials in Teton County. The county went 22 years without a jury trial—then wound up with four in one week.

LIKE FINE WHISKEY?

THE ONLY THING YOU'LL LIKE BETTER THAN PM's QUALITY IS ITS PRICE!

$3.78 4/5 Qt. Code #580



NATIONAL DISTILLERS PRODUCTS CO., NEW YORK. BLENDED WHISKEY. 86 PROOF. 60% GRAIN NEUTRAL SPIRITS

No sooner said than done ...by TELEPHONE

"How about a movie tonight," you asked your wife at dinner. She replied, "Fine, what's playing?"

You phoned the movie and found out. It was a picture you wanted to see.

Another phone call and you had a baby sitter.

Let your telephone run your day-to-day errands, plan good times, keep you in touch with friends and loved ones. There's just no end to its usefulness.

Michigan Bell Telephone Company

"Magic Touch" GAS TOP BURNER

TAKES THE GUESSWORK OUT OF COOKING

AUTOMATICALLY!



Like magic . . . foods don't burn, don't boil over! Now you can cook on top burners by temperature control, the same as in your oven. The secret lies in the new Gas top burner that "feels" the temperature on the bottom of the pan. This "Magic Touch" top burner makes every pot, pan and skillet you own an automatic cooker. Whether you're preparing elaborate sauces or deep-fat frying (in an ordinary saucepan) the Gas flame does all the necessary adjusting by itself . . . like magic. And new Gas Ranges have other enchanting features . . . they're automatic all the way. Oven, broiler, griddle, roast control, rotisserie and ignition are self-operating, too.

Go Modern with Gas!

DON'T MISS THIS

BIG SPECIAL SALE AT GAS RANGE DEALERS

Liberal Trade-in Allowance • FREE INSTALLATION

★ During This Big Sale

FREE $15. VALUE BAKE SET

with the purchase of any MATCHLESS AUTOMATIC GAS RANGE



DEMONSTRATIONS OF *Magic Touch* GAS BURNER MAY BE SEEN AT ANY OF THESE DEALERS

Thomas Economy Furniture
361 S. Saginaw St.,
Pontiac

E. J. Kowalsky Heating
697 Lapeer Rd.,
Oxford

Sears Roebuck & Co.
154 N. Saginaw St.,
Pontiac

Wayne Gabert Appliance
121 N. Saginaw St.,
Pontiac

Good Housekeeping Shop
51 West Huron St.
Pontiac

W. K. C., Inc.
108 N. Saginaw St.,
Pontiac

Larry Gilliam Appliance
151 E. Walled Lake Dr.,
Walled Lake

Oberg Electric
435 Main St.,
Rochester

Johnson Electric
166 Broadway
Lake Orion

Rochester Furniture & Appliance
336 Main St.,
Rochester

Lake Orion Appliance
158 S. Broadway
Lake Orion

Michigan Fluorescent Light Co.
393 Orchard Lake Ave.,
Pontiac

Dupler & Pageau, Plumbing & Heating
741 S. Lapeer Rd.

Don's Plumbing and Heating
36 S. Washington St.,
Oxford

L. & S. Furniture Sales
3345 Auburn Rd.,
1 Mile East of Auburn Heights

Crump Electric Co.
3465 Auburn Rd.,
Auburn Heights

Published in cooperation with GAS RANGE DEALERS by Consumers Power Company

Racial Bitterness Injures City

Blossom Sees 3- Year Task Shot

Second in Series
By RELMAN MORIN

LITTLE ROCK, Ark. (AP)— A more thoroughly angry, harassed and sorrowing man than Virgil T. Blossom would be hard to find today.

Blossom is superintendent of schools in Little Rock and architect of the "Little Rock plan" designed to integrate its schools.

★ ★ ★

He worked on it for three years, inching carefully toward a solution of the thousand-and-one problems. It was the hardest job of his life. Two months ago, he thought he had it licked.

Then came disaster.

On the night of Sept. 2, the School reopened for the fall term, Gov. Orval Faubus suddenly put National Guardsmen around the high school. His orders — keep out Negroes.

The "Little Rock plan" went up the chimney.

What's more, it may never be salvaged. First, the federal courts answered Faubus. Then, President Eisenhower put steel in their rulings by the startling order that has brought federal troops to Arkansas.

Integration has taken place, in the sense that nine Negro children, under guard, are sitting in classes in the school.

★ ★ ★

But in the process, a fine community has been wounded to the quick. People who may have had no pronounced feeling about integration before, now have taken sides. Deep emotion has welled up. It is polarized today in two white-hot points. There is little doubt that the segregationist point is bigger and hotter.

Hence, Blossom's plan — a long range plan— is certain to encounter resistance he thought had been dispelled.

★ ★ ★

Blossom started working on it in May 1954.

At that time, the school board announced it would comply with he Supreme Court decision declaring segregation unconstitutional. But Blossom said then, and still says, time is the all-important factor.

"You need time to remove the psychological barrier present in both races," he says.

The essential of the plan are:

1. Phasing integration over an unspecified period of years. It begins with the high schools, then applies to junior high schools, and finally the primary grades.

2. Scheduling it in terms of finances, facilities and problems that develop as the process moves forward.

It has a unique third feature.

Any student, white or Negro, who by reason of his address would normally be assigned to a school where his race is in the minority is permitted to go out of his district and enroll in one which has a majority of his race.

"I've always said the majority of people do not want integration," says Blossom. "But our job on the school board is to comply with the law as set forth by the Supreme Court."

As the planning went forward, Blossom was out talking to parents, teachers and civic groups, explaining it. He appeared more than 200 times. He answered questions, invited criticisms.

He is a formidable salesman. He quotes an ardent segregationist as saying after one of the meetings, "Doggone, Virgil, you almost sold me. I couldn't think of a good argument to give you."

But others did.

The National Assn. for the Advancement of Colored people, demanding total integration, twice challenged the "Little Rock plan" in the courts, but the plan was upheld each time.

"The Little Rock plan" went on the shelf. But Blossom says today:

"Integration is here and I think it's here to stay. The court order may be obeyed. I believe it will all work out."

Others disagree.

Tomorrow: The Riddle of Orval Faubus

Plan Football Game, Dance

Nike Open House Saturday

In commemoration of the 40th anniversary of the anti-aircraft artillery service, a open house, football game and a dance will be held Saturday at the Nike site at Auburn Heights.

★ ★ ★

The officers and enlisted men of Delta Battery of the 18th AAA Missile Battalion will be hosts during an open house scheduled from 9 a.m. to 3 p.m. The public has been invited to attend this and other events.

During the open house the site will be officially named the "Auburn Heights Nike Site" in honor of the community in which it is located, according to Capt. Raymond J. Geoffrion, commanding officer.

Tours will be conducted through both the headquarters and launcher areas. Refreshments will be served. They have been provided by the Auburn Heights Rotary Club and the Moms Club.

★ ★ ★

A "flag" football game will be played at Avondale High School at 3:30 between a battery team and a group of local players. The 28th AAA Group (parent unit of the 18th) Drum and Bugle Corps will perform at half time.

The final event will be a dance Saturday night at 9 at the Auburn Heights American Legion Hall. It will be sponsored by the American Legion and the Lions Club of the community.

The Nike site is located at the junction of Hamlin and Squirrel roads just north of Auburn Heights.

Tests Fail to Prove Poisoning of Ex-Red

FRANKFURT, Germany (AP) — Former Russian agent Nikolai E. Khokhlov may have been poisoned with thallium but medical tests still have not proved it, a U.S. Army hospital reports.

★ ★ ★

Col. Frank Y. Leaver, commanding officer of the hospital here, said Khokhlov has improved considerably since being admitted two weeks ago. Leaver said he believes Khokhlov's illness "is due to poisoning but this has not been proved by toxological studies."

★ ★ ★

Khokhlov is a former Soviet secret police captain who defected to the West in 1954. Officials of the anti-Soviet National Alliance of Russian Solidarists have charged Soviet agents poisoned him. Col. Leaver said he had suffered from skin blisters, loss of hair and high temperature, symptoms which might have resulted from tallium poisoning.

The Hudson River was given its name in 1674. Before that it had been named the San Antonio River and the Mauritius River.

Zhukov of Russia Visits Yugoslavia

BELGRADE (AP)—Soviet Marshal Georgi K. Zhukov began an eight-day visit to Yugoslavia today. The Russian defense minister is the highest ranking Soviet military man to come here since World War II.

★ ★ ★

Zhukov landed at the ancient Adriatic port of Zadar from the Soviet cruiser Kuibyshev.

Adm. Mate Jerkovic, the army chief of staff, Gen. Ljubo Vuckovic and other high-ranking Yugoslav military officers welcomed Zhukov, who is a member of the Soviet Communist party's ruling Presidium.

After inspecting a naval guard of honor at Zadar, Zhukov was taken to the nearby military airport of Zemunik to be flown to Belgrade.

★ ★ ★

Zhukov and his party of high-ranking Soviet officers will visit military units and installations in Croatia and Slovenia, in western Yugoslavia, as government guests.



Will it always be too big for Bobby?

Bobby will be the happiest boy this side of heaven the day he gets that M.D. after his name. But right now things don't look too promising.

Bobby lives in a community where there's a serious shortage of classrooms, teachers and good schoolbooks. That means less schooling for Bobby than he needs.

Let's see that this doesn't happen in our schools. You can help by supporting our School Board, by attending PTA meetings and school conferences.

For more information write to:
BETTER SCHOOLS
9 E. 40th Street, New York 16, N. Y.

WE MUST HAVE FIRST-RATE SCHOOLS

Published as a public service by The Pontiac Press in cooperation with The Advertising Council and the Newspaper Advertising Executives Association.


Paul M. Snover

Established in 1898
Farmer-Snover
FUNERAL HOME
160 W. Huron FE 2-9171
PARKING ON PREMISES

STYLE OF THE MONTH FOR MEN

KINDY Glasses

Par-Key... Styled for men in popular charcoal tones!



Dr. Spencer Oates, Optometrist
13 NO. SAGINAW ST.
CREDIT

THE PRESS REPORTS ON THE 1958 EDSEL

"Transmission buttons at last have found their rightful location. They are smack-dab on top of the steering wheel hub. And the feel of shifting is syrup-smooth." —Science and Mechanics

"Distinctive New Edsel Loaded With Innovations." —Detroit Times

"Individuality is Basic Theme in Edsel Styling." —Chicago Daily Tribune

"... the hood which thrusts gracefully back from the top of the vertical grille is reminiscent of motoring elegance of a generation ago." —Dallas Times Herald

"No. 1 automotive event of the postwar era ... The Edsel looks like no other car on the highway." —Chicago Sun Times

"... could very well be an indication of things to come." —Motor Life

"Loaded with performance and new ideas ... in a few words, the Edsel is the newest—and it's hot." —Tom McCahill, Mechanix Illustrated

"In the luxury-loaded Edsel, whopping-big engines power four lines of cars." —Popular Science

"Under its hood is a burly engine turning up 303 h.p. in the less expensive models, 345 h.p. in the top-priced line." —Time Magazine

"... more than 1½ million road-test miles went into the development of this car before its introduction here last week." —New York Journal American

"195 mile trip on 11.9 gallons (16.3 miles per gallon) of gasoline, used no oil, and attracted attention wherever we stopped." —The Columbus Dispatch

"Ford's investment of a reported $250 million ... is an impressive vote of confidence in the economy." —Washington Post

"... competitive models in every price bracket from top to bottom." —The Philadelphia Inquirer

"... it remains for one to drive an Edsel to appreciate the engineering features and innovations which help make this newcomer outstanding." —Cleveland Plain Dealer

These are the words of automotive writers who drive every make of car every new model year.

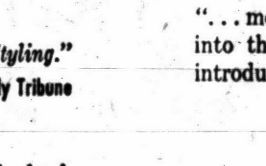

Check the experts. Road-check the Edsel yourself. Your dealer has one waiting for you.

Your Edsel dealer invites you to see and drive 1958's most remarkable automobile*

Riemenschneider-Engelhart
232 S. Saginaw
Pontiac, Michigan

Jerry Robinson Edsel Sales, Inc.
408 S. Woodward
Birmingham, Michigan

Blacklock Edsel, Inc.
32411 Grand River
Farmington, Michigan

Race Motor Sales, Inc.
22525 Woodward Ave.
Ferndale, Michigan

Bob Southern
1000 E. West Maple Rd.
Walled Lake, Michigan

*IN OTHER AREAS SEE YOUR LOCAL EDSEL DEALER

DOUBLE RED STAMP DAY

Use Our CREDIT TERMS

32 BIG REASONS TO SHOP WEDNESDAY ... COME! SAVE! AND GET DOUBLE STAMPS, TOO!
★ 6,000 PARKING SPACES DOWNTOWN ★



Save 3.00 on These
6.99 CANNON BLANKETS
First time at this low price. Full 70 x90. Extra warm, nylon blend. Limit 4 to customer.
3.99



$5.99 Single and Double
CHENILLE SPREADS
2.99

Special 10% Discount to Motel, Convalescent Homes on Linens

DOUBLE STAMPS
$3 Full Size White Blankets 1.88
Fine Rayon Curtain Panels 77¢

DOUBLE STAMPS
Reg. $1.49 Feather Pillows 88¢
Reg. 49c Flannel Percale 25¢ Yd.

DOUBLE STAMP SPECIAL
$25 ALL WOOL CAR COATS
19.99
Get 400 Stamps too.
Save $5.01 in fine all new tweeds, Fibernies, Chatham blanket wool, Corduroys and Novelties, all glass glo lined for warmth.



3.99 Fruit of Loom
PRINT DRESSES
2.99

DOUBLE STAMPS
Reg. 69c Nylon Hose 39¢
Full shades in slight irregulars. Sizes 8½ to 11.
Reg. $1.99 Ladies Blouses 77¢
Sanforized styles in solids and patterns.

DOUBLE STAMPS
Reg. 35c Ladies Panties 25¢
Non-run rayon Panties in all colors.
$1.99 Ladies' Slip-Gowns 88¢
Cotton slips & rayon trim gowns.

Double Stamp Day—Main Floor
Save $1.55 on These $3.99
Ladies' Skirts SWEATERS
2.44
Get 50 Stamps too
New Fall skirts in sizes 22 to 30. Orlon sweaters in cardigan and slipover styles. Fall colors. Sizes 32 to 38.



LADIES' HOODED CAR COATS
8.99

DOUBLE STAMPS
Reg. 69c Receiving Blankets 3 for $1
Reg. $3.75 Curity Diapers 2.89
Reg. $1.79 Boys Jeans $1
Reg. 59c Girls Panties 37¢

Double Stamp Special
Save 5.11 on These 19.99
WARM WOOL GIRLS' COATS
14.88



Save in October! Regular 19.99 all wool tweed coats for girls 7 to 14 at this low, low price.
Reg. 12.99
BOYS' PARKA JACKETS
9.88

DOUBLE STAMPS
$18.99 Mens Jackets 8.88
Rayon Gabardines in Long and Short Styles 36 to 46
$2.99 Mens Shirts 1.66
Long Sleeve Sport Shirts in Sanforized Flannels

DOUBLE STAMPS
75c Mens Sox 33¢
Stretch and Regular size hose. Fall Shades
79c Mens Underw'r 49¢
Briefs Shorts Undershirts, Tee-Shirts

Georges Newports
74 N. Saginaw St.
Low Prices and Holden Trading Stamps

Drive-in movie theaters are mushrooming throughout Turkey.

you can have a
DRY BASEMENT!
Waterplug STOPS LEAKS when applied directly to streams of water.
Thoroseal STANDARD SEALS WATER out and decorates your masonry walls
Thoroseal FOUNDATION COATING KEEPS WATER from seeping into foundation walls. Better than tar.
CATSMAN READY MIX, Inc.
280 Paddock St. FE 2-0283

(Advertisement)
Men Old at 50 or 60! Recharge Body's Batteries —Feel Younger Fast!
Thousands who feel weak, worn-out at 40, 50, 60 blame fading vigor on premature ageing, when real cause is just lack of invigorating iron and therapeutic dose Vitamin B₁, needed to recharge body's batteries. Thousands are amazed at way potent, new and improved Ostrex Tonic Tablets pep up blood, cells, organs, nerves. In just one day Ostrex supplies iron equivalent to 16 dozen raw oysters, 4 lbs. of liver or 16 lbs. of beef. 3-day "get-acquainted" size only 69¢. All druggists.

Hal Boyle Says:

Shirley Jones Tired of Acting Like Shirley

NEW YORK (AP) — Shirley Jones is a sweet, old-fashioned girl who doesn't want to spend the rest of her life acting like a sweet, old-fashioned girl.

Critics have hailed the Cinderella-like rise of the young film star, but Miss Jones herself definitely doesn't want to remain a Cinderella forever.

"I'm afraid too many people think I am nothing but a perpetual ingenue — able to play only saccharine roles," she said.

Shirley, a Smithton, Pa., brewer's daughter, has had only one small setback in her career. She failed to win a contest to represent her state in the "Miss America" beauty contest. But after appearing in the Pittsburgh Civic Light Opera, she won star rank in two important Hollywood productions — "Oklahoma!" and "Carousel."

★ ★ ★

But was she to spend the rest of her life in crinolines? Some meanies were unkind enough to suggest that Miss Jones, although she had a wonderful voice, was a bit on the chubby side — and maybe the crinolines were a merciful favor.

Shirley's answer was to diet down to a svelte 113 pounds (she's 5 feet 5; for her latest film, "April Love," costarring Pat Boone. Only a born churl could find fault with her figure now."

The trimmed-down Jones chassis is seen to good advantage as Shirley does a chaste strip tease while preparing to take a shower. She has no intention of trying to outdo Gypsy Rose Lee, but she does hope to progress to more mature roles in which she can demonstrate her acting ability more than her talent at singing.

One of her goals is to appear in a stage show with her husband, Jack Cassidy, who is a veteran of 23 Broadway productions.

She and Cassidy, who have bought a home on the West Coast, live quietly and avoid the rounds of cafe society. Shirley not only looks like "the girl next door." She can cook like the mother of the girl next door, and enjoys it.

"Eventually I want to raise a family of four or five children. If I can have them and stay in show business I will. But if it becomes too much of a task, then I'll get out."

Shirley has none of the neurotic fears and feelings of insecurity that afflict many young performers whose rise to stardom is more of a polevault than a climb.

"I don't believe in being afraid," she said. "There are too many worthwhile things in life to do to let yourself be overtaken by fear. Why should anyone let fear be a major factor?"

Christ's Tongue Dying Language

Today Only 3,000 Can Speak Aramaic, Once Widely Used

MALLOULA, Syria (INS) — "Say the Lord's Prayer, and say it in the tongue our Lord spoke," the priest said to one of his 15-year-old parishioners.

The boy recited the Lord's Prayer breathlessly in Aramaic and dashed away.

The Rt. Rev. Athanasius Skaff beamed and said:

"Isn't it wonderful to hear it in the very words Christ may have used." Then sadly: "But it's a dying language."

★ ★ ★

Today only some 3,000 people can speak Aramaic—a language that in Persian times was the Lingua Franca of the entire Middle and Near East and which Jesus Christ is believed to have spoken.

Never written but handed down by word of mouth, Aramaic has survived to this day only in the Syrian villages of Malloula, Jabadein and Bakha.

With an almost entirely Greek Orthodox population of 1,500 Malloula presents the strange spectacle of a village literally plastered on to the side of a steep, rocky ravine, the dead-end of a gorge in the barren foothills of the Anti-Lebanon range.

The small, whitewashed houses sit one over the other while at the very top, and under a forbidding overhang of sheer rock, stands the monastery of Mar Taqla—a shrine that draws thousands of visitors and pilgrims every year.

★ ★ ★

Asked whether there had been any miraculous or noteworthy cures during his 10-year tenure of office, Father Athanasius boomed:

"Of course, of course, my boy. Didn't you know that faith can move mountains?"

Then he told the story of Mar Taqla, a 15-year-old girl who was converted to Christianity in 60 A.D. and is believed to be one of the first Christian martyrs.

For 55 years she lived like a hermit in the cave above the monastery and healed those who came to her.

She died around 130 A.D., according to Father Athanasius, and lies buried inside the cave which has been converted into a chapel, lined with marble and Byzantine icons and hung with silver censers.

GIs in Germany Dial Chaplains to Soothe Nerves

FRANKFURT, Germany (AP) — "Don't drink — dial."

That'h the advice the U. S. Army in Frankfurt is giving those of its men who are lonely and depressed.

If the GI dials a certain military number in the Frankfurt area, he gets a 35-second non-denominational message recorded by the local chaplain against a background of soothing organ music.

★ ★ ★

The punch line tells the listener to examine his soul and see whether it has become a meeting place for a "let's be sorry for me society."

Integration Problem! Men Would Oust Girl

LOUISVILLE, Ky. (AP)—"Fringe benefits" may be paying off for Jeanne Smith. But students at all-male Bellarmine College a Catholic institution, don't want a coed in their classes.

The school newspaper, the Concord, reported the student senate adopted a resolution directing its president to investigate the presence of a "female student" in day classes.

★ ★ ★

The Rt. Rev. Alfred F. Horrigan, college president, explained that while the school doesn't admit women in the day division, it's "a fringe benefit for Miss Smith, who is a member of our staff."

As for Miss Smith, she enjoys the classes, but says:

"I'm not an intruder in a men's college."

Destroy Records of Sigler Jury

State Supreme Court Orders 'Hot' Documents Burned; Storage Costly

LANSING (AP)—The bulky records of the so-called Sigler grand jury, one of the most sensational criminal inquiries in Michigan history, went up in smoke yesterday.

They were destroyed in an industrial incinerator by order of the State Supreme Court and under supervision of Circuit Judge Louis E. Coash, who terminated the probe June 30, 1947.

★ ★ ★

The grand jury investigation, begun in 1943, started as a sifting of charges that bribes were paid to state legislators.

Before it ended four years later, indictments had been handed down not only against legislators, but police officials and businessmen as well.

Relatively few of those indicted were convicted, however, and of those sent to prison all have served their terms or died.

★ ★ ★

The spectacular inquiry catapulted Kim Sigler, original special prosecutor, into the governor's office and Circuit Judge Leland W. Carr, the original special grand juror, to a seat on the State Supreme Court.

Sigler later was killed in an airplane accident. Carr still serves on the Supreme Court.

Judge Coash succeeded Carr in the grand jury investigation, and Richard Foster, Lansing attorney, replaced Sigler.

★ ★ ★

Authority for destruction of the records was asked by Jack Warren, Ingham County prosecutor, who said their maintenance was becoming costly and no longer served any good purpose.

The court's order was to destroy covered documents, transcripts, notes and assorted other records filling 84 drawer file cabinets, 23 cardboard boxes and cardboard file cabinet drawers, 109 loose leaf binders, six card files and numerous manila envelopes.

Family of Czechs Slips Past Reds

VIENNA (AP)—Police today told the story of a Czech family that proved too slippery for their country's Communist rulers.

★ ★ ★

Hoping to get to America, 43-year-old Antonin Liska and his wife Jarmila took their children, 9 and 5, and slipped into one of the empty oil tank cars that is sent to Austria regularly to pick up the oil that Russia exacts as reparations. They brought along old military gas masks—in case the car's air was bad — and a large nylon sack of clothes and food.

★ ★ ★

After a 36-hour trip, they arrived safely in Austria Sunday, completely covered with oil from the residue in the tank.

Soo Locks Keep Busy

SAULT STE. MARIE (AP)—A total of 2,880 vessel passages were recorded at the Soo Locks during September, including 2,304 through U. S. Canals. These vessels carried a total of 19,226 passengers and 15,335,101 short tons of freight.

Legislature reapportionment is required by the constitution of 4? states.

Some Important Baby-Talk!
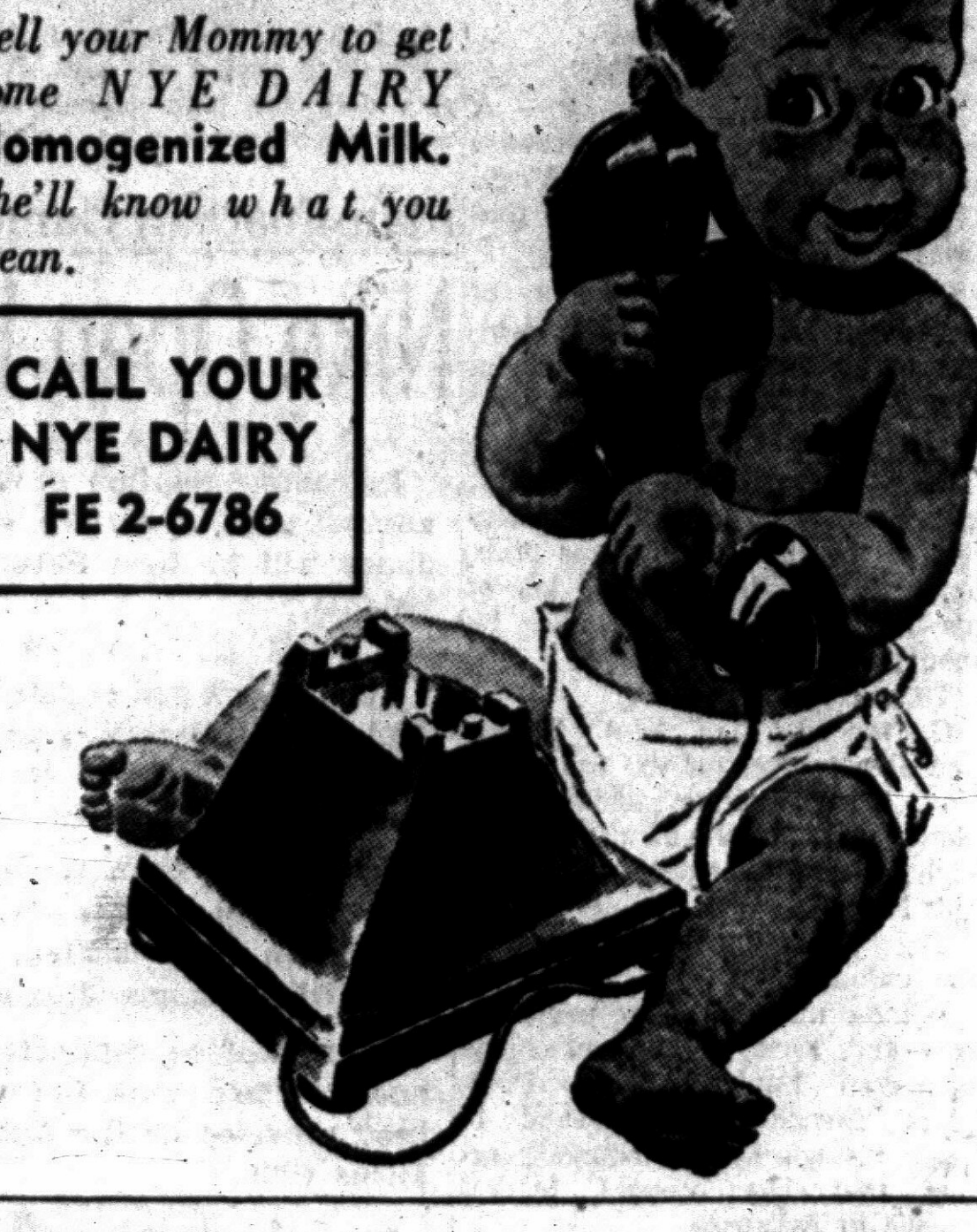
HELLO— JEFFREY?
Tell your Mommy to get some NYE DAIRY Homogenized Milk. She'll know what you mean.
CALL YOUR NYE DAIRY FE 2-6786

THE COMMUNITY NATIONAL BANK
Pays 2½% a Year
on SAVING CERTIFICATES
Deposit your surplus savings or investment savings at any one of our 8 convenient banking offices.
F.D.I.C. Member
Community National Bank of PONTIAC

NOW At Pontiac Mirror and Glass SHOWER DOORS
• GLASS
• HEAVY 7/32
$37.50
• 20 YEAR GUARANTEE •
PHONE FE 4-5395
PONTIAC MIRROR & GLASS
732 W. Huron St. FE 4-5395

Give Your Floors that Bowling Alley SPARKLE with FABULON
Finish your floors with FABULON, the fabulous floor finish. Enjoy the lustrous beauty — the rugged brawn of a bowling alley, right in your own home. FABULON actually is a famous bowling alley finish, reformulated for home use. FABULON's so hard, so tough that dirt and grime just won't grind in. That's why FABULON-ed floors never need waxing or scrubbing.
FREE! Valuable DO-IT-YOURSELF instruction manual — HOW TO FINISH WOOD FLOORS . . . OLD OR NEW, 24-pages illustrated. Describes latest methods and materials. Come in for your free copy.
$6.98 Gal.
Pontiac Paint Mfg. Co.
17-19 S. Perry St. FE 5-6184

Draft Board in Georgia Balks on Calling Up Men

BUENA VISTA, Ga. (AP) — The Marion County draft board says it will not call up any more men for duty until it is assured they will not be used by what it called a "misguided president" to enforce Supreme Court decisions or Federal Court orders.

The decision was announced in a letter mailed Oct. 1 by the board to the state headquarters of the Selective Service System in Atlanta.

GOP Risk Program Detailing Declined

BOISE, Idaho (AP)—National GOP Chairman Meade Alcorn declines to say where his party has begun its calculated risk program of selecting candidates for the 1958 primaries.

Touring the Northwest, Alcorn told a news conference here the party is willing to risk a "political boss" tag to get better candidates on primary tickets. He indicated he feels the candidates the national party supports will be the nominees after the primaries in most instances.

Alcorn said candidate-selection is in progress in one Pacific Northwest state. He refused to say which state or whether representatives or senators are involved.

DJ
Carl W. Donelson Donald H. Johns
We Cooperate With Your Wishes . . .
To have one who has passed away returned to the home for final rites is frequently desired. We extend complete cooperation in keeping with the desire of the family.
Chairs and other aids can be provided, and flowers will be given perfect care. All requirements for services at home or the church will be provided. Your wishes are our guide.
Copyright 1957 A. C. Hamaker
Phone FEDERAL 4-4511
Parking On Our Premises
Donelson-Johns FUNERAL HOME
855 WEST HURON ST. PONTIAC

IT'S NO SECRET
That in the past 40 years
O-JIB-WA BITTERS
has helped more Michigan people suffering from RHEUMATISM, ARTHRITIS AND STOMACH TROUBLE than any other remedy.
OVER a million people in this state alone, could tell you of their wonderful results from this amazing medicine.
AT ALL DRUG STORES



MORE MILES

PER GALLON
20.48 in the Mobilgas Economy Run!
Pikes Peak, Colorado, July, 1957—Making automotive history, a new stock-model automobile roared over sharply twisting gravel roadway . . . 14,100 ft. to the summit of Pikes Peak . . . in 15 min., 39.2 sec.—a new record. New Mobilgas Special, now with increased octane, gives a Big Power Boost!
Los Angeles, California, April, 1957—23 makes and models of 1957 stock cars tackled the grueling 1,568-mile Mobilgas Economy Run course. Results show they averaged an astonishing 20.48 miles per gallon. New Mobilgas Special with MC₄ means improved year-'round performance that adds up to More Miles Per Gallon!
Want improved performance from *your* high-compression car? Keep your car in good condition, drive sensibly, use New Mobilgas Special.
Mobilgas
Mobil
NEW Mobilgas SPECIAL
—super special for '57!
Your Mobil dealer has a guide that tells whether you need *premium-quality* Mobilgas Special—or can save money with Mobilgas R *at regular price. See him!*
SOCONY MOBIL OIL COMPANY, INC.

Whales won't drink water, not even as a chaser: They get enough water out of their diet.

Siamese twins travel, usually, on airlines and railroads on one ticket.

EXQUISITE PERFUME AND COLOGNE

PRESCRIPTIONS, DRUGS AND CHEMICALS

The Cornerstone of Our Business . . . .

Prescriptions are our business. The A. J. Stark Pharmacy maintains the highest standards of quality and service. Accuracy and care are our watchwords.

Our prescriptions filled, number in the many thousands. Our Registered Pharmacists are unusually proficient and experienced. Here your prescription is in professional hands, and will be filled according to your Doctor's orders.

A.J. STARK Pharmacy

MEDICAL Bldg. 880 WOODWARD

Phone FEderal 5-9454



"I'm a new kid in the neighborhood!"

Howdy, Neighbor

I'm a new kid in the neighborhood and am proud to say I live in Pontiac. I'm the youngest of an old line of folks who have become famous from coast to coast as "Lending Neighbors." I'm ready to do a man size job to help you help yourself through any financial problem to the best of my ability.

My home is SEABOARD FINANCE COMPANY, and you'll find it at

1185 NORTH PERRY STREET

(2 Miles Northeast of Downtown Pontiac, Next to New A & P Super Mkt.)

Parking No Problem

Phone FEderal 8-9661

or drop in and see me today for a quick cash loan in any amount from $25 to $500. I'll have it ready for you in record time. Loans are made on your own signature, your Auto, your Furniture, or some other plan.

"The difference with Seaboard's the SERVICE!"

SEABOARD FINANCE COMPANY

WALT DISNEY'S True Life Adventures

LIZARD'S LAY-AWAY PLAN.

"TUPINAMBIS NIGROPUNCTATUS" SPELLS T-R-O-U-B-L-E FOR TERMITES. THIS LARGE SOUTH AMERICAN LIZARD LAYS ITS EGGS IN A TERMITE NEST.



LATER THE TERMITES THEMSELVES PROVIDE FOOD FOR THE BABY LIZARDS

© 1957 Walt Disney Productions World Rights Reserved

Distributed by King Features Syndicate. 10-8

6 Klansmen Indicted for Mutilating Negro

BIRMINGHAM, Ala. (UP)—Indictments charging mayhem and assault with intent to murder have been returned against six white men in the sex mutilation of a 34-year-old Negro.

Officers said Judge Aaron was kidnaped Sept. 2, taken to a meeting of the Klu Klux Klan and castrated to prove that one of the six men was worthy of promotion in a Klan organization.

Aaron, officers said, was picked up at random by the men as he and a girl companion walked along a road.

Aaron said his abductors told him to tell Negro leaders the same thing would happen to them if they sought to send their children to white schools.

Texas Town Sells Pool in Anti-Integration Move

MARSHALL, Tex. (UP) — E. N. Power who bid $10,500, has been awarded sale of the city swimming pool in an anti-integration move.

The city offered the pool and other facilities for sale after Titus Edwards, 21, a Marshall Negro, sought in U.S. District Court an injunction against the ban of Negroes at the pool. The case was set for a Nov. 4 hearing.

Power said he plans to reopen the pool, now closed for the winter, next year. Marshall citizens approved sale of the city property in a special election last spring.

DON'T RISK A CLOGGED SEPTIC TANK—DRAINFIELD!

HOW YOUR SEPTIC SYSTEM WORKS

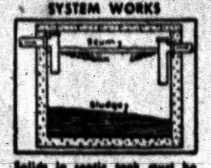

Solids in septic tank must be liquefied to prevent overflow into drainfields and clogging of drainfield laterals—"fingers". When bacterial action is lacking—killed by detergents, chemicals, or hampered by grease — tank overflows, may "back-up" into house.

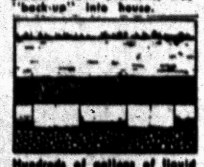

Hundreds of gallons of liquid must pass through drainfield daily and be absorbed into surrounding soil. When necessary bacterial action is lacking soil becomes clogged, new field may be necessary.

Septic Aide, used regularly, provides positive bacterial action to liquefy solids in septic tank system or cesspool; helps assure proper absorption in drainfield. Septic Aide helps to keep systems sanitary; prevents overflow, kills odors. Septic Aide costs pennies, may save *dollars* in messy repairs requiring digging up your lawn and yard.

● SIMPLE TO USE Septic Aide is a clean, odorless powder requiring no mixing. It is simply flushed into toilet or drain every month after first application.

● SAFE TO USE Septic Aide is non-toxic, non-caustic, non-poisonous. Safe for plumbing, appliances, septic tank, drainfield, animals and humans. CAN'T HURT HANDS!

● ECONOMICAL TO USE Six Septic Aide Treatments cost only $2.98

SEPTIC AIDE ASSURES CONSTANT GROWTH OF "FRIENDLY" BACTERIA TO PROTECT BOTH SEPTIC TANK AND DRAINFIELD

Waite's

Septic Aide

Phone FE 4-2511 or Charge Yours . . . Fifth Floor

Don't Receive Information From Reds

Many American Scientists Frustrated by Russians' Secrecy About 'Moon'

WASHINGTON (UP) — Said the U.S. scientist at the Naval Research Laboratory:

"Maybe we ought to send up our own satellite with a television camera to circle around the Russian satellite. That way we'd know what's going on."

★ ★ ★

The remark, made both in sorrow and in jest, is a tipoff on the attitude of the men who had to catch the Russian satellite in mid-air and track it down.

It's a mixed attitude. They're irked and frustrated, but they're proud too.

They're irked because they haven't yet received the cooperation that they had been led to expect from Russian scientists during this International Geophysical Year.

They're frustrated because there is nothing they can do about it.

And they're proud because, in spite of this lack of cooperation, they managed in a relatively few hours to latch onto the satellite's path and plot its future course.

A Russian satellite expert has said the baby moon now whirling overhead at 18,000 miles an hour is a sort of experimental model. A second one will go up soon, he added, and information from its flights around the earth will be shared with the world's scientists.

★ ★ ★

That's what an American expert meant yesterday when he said "Sure, the Russians said they would exchange information freely with us—but they didn't say when."

The American added that as soon as U.S. experts got a true "fix" on the satellite's path, that information would be dispatched at once to the 62 nations taking part in the International Geophysical Year—including Russia.

★ ★ ★

"As far as we know they don't have a true fix yet," he said. "For that matter, as far as we know, they may have a perfect fix. As far as we know, we just don't know."

When the bare announcement came out of Moscow that the Russians had launched what they call a Sputnik, the men of the Naval Research Laboratory went to work at once tracking it down.

Nine "Minitrack" stations were already set up in North and South America to track the American satellite Vanguard when it goes aloft, probably in early spring. Those stations were pressed into service with a quick change of radio equipment and given a new target—Sputnik.

The Minitrack stations get a lot of credit—but almost as much of the initial credit goes to the nation's 165,000 licensed amateur radio operators.

★ ★ ★

"The hams flooded our switchboard right from the start," one American at the research laboratory said. "We even got a report from an American ship off the coast of Japan."

The father of a teenage boy says he's worried about the kid: "He suddenly stopped asking embarrasing questions." . . . A couple we know usually gets into battles while doing crossword puzzles. It seems that one word leads to another. —Earl Wilson

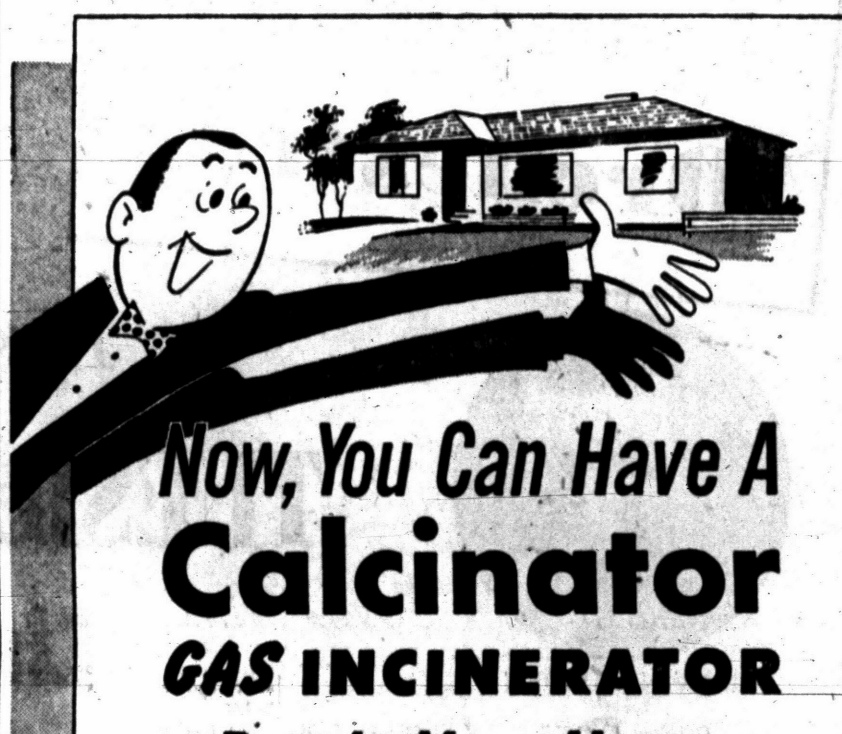

Now, You Can Have A Calcinator GAS INCINERATOR Put In Your Home For The Low, Low INSTALLATION COST OF Only $5

(This Special Installation Offer Is Limited...Hurry!)

GET RID OF GARBAGE AND TRASH INDOORS, AUTOMATICALLY!

Enjoy truly modern living without a garbage or trash problem. Now food scraps, bones, paper, practically everything can be disposed of immediately. Just WRAP IT — DROP IT — FORGET IT!

CALCINATOR IS YOUR 24 HOUR A DAY GARBAGE MAN

CALCINATORS ARE PRICED AS LOW AS ONLY $99.95

Think Of It...

IF YOU BUY THE $99.95 MODEL, THE TOTAL COST . . . INSTALLED . . . WILL BE ONLY $104.95 PLUS TAX

CONSUMERS POWER COMPANY

SUNNY BROOK

Kentucky Blended Whiskey

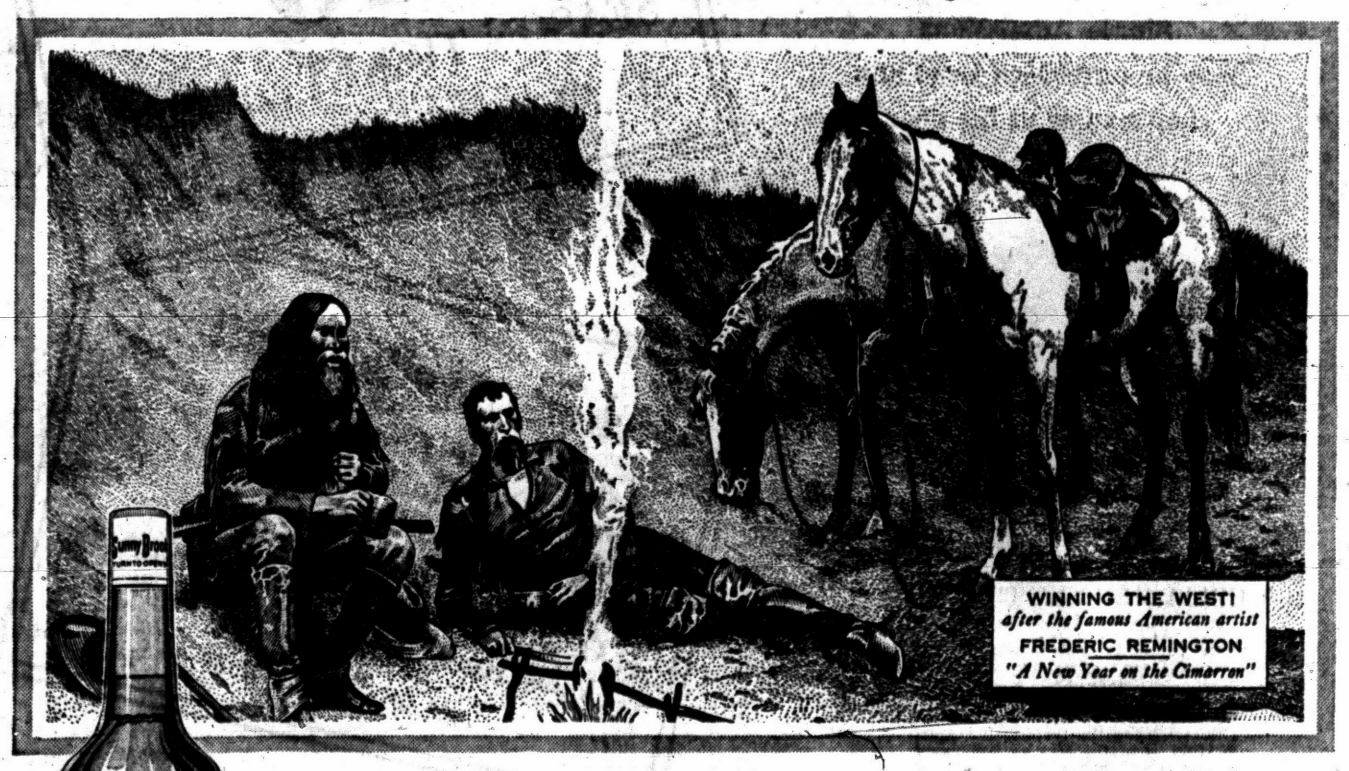

WINNING THE WEST! after the famous American artist FREDERIC REMINGTON "A New Year on the Cimarron"

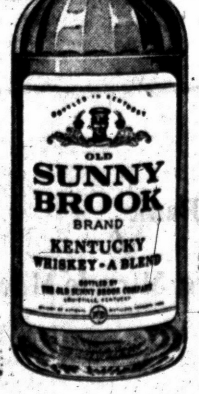

The great whiskey of the Old West is winning new friends everywhere!

The smoothest of fine Kentucky whiskies has the taste, the mildness, the quality that will win you too!

$2.64 Pt. Code # 535

$4.20 4/5 Qt. Code # 554

The frontiersmen of the West favored whiskey . . . and were partial to Sunny Brook's Kentucky flavor. Today's whiskey-wise Americans, too, prefer the superior quality and mildness of Sunny Brook!

THE OLD SUNNY BROOK COMPANY, LOUISVILLE, KENTUCKY, DISTRIBUTED BY NATIONAL DISTILLERS PRODUCTS COMPANY • 86 PROOF • 65% GRAIN NEUTRAL SPIRITS



Pontiac Symphony Orchestra

CONCERT SERIES--

First Concert of the 1957-1958 Series

TUESDAY, OCTOBER 15, 8:30 P. M.

Lincoln Junior High Auditorium

131 Hillside Drive—Pontiac



MARVIN WORDEN
Tenor
October 15, 1957

Mr. Worden, tenor, studied at Juillard. He has appeared as leading Tenor with the Denver Grand Opera Company for three seasons. He will sing "Every Valley Shall Be Exalted" from the Messiah. "Il Mio Tesoro" from Don Giovanni and "E Lucevan Le Stelle" from Tosca.



GORDON STAPLES
Violinist
January 21, 1958

Mr. Staples combines his concert career with his post as Associate Concertmaster of the Detroit Symphony Orchestra. He will be heard in the Bruch Violin Concerto.

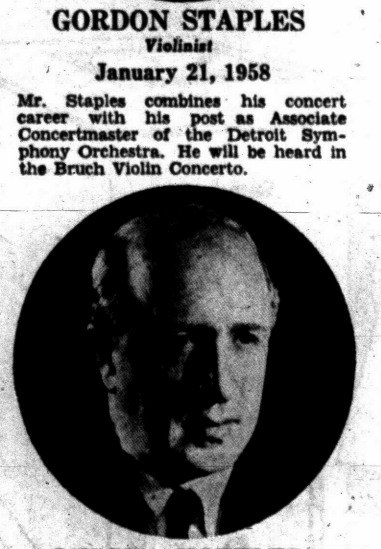

MISCHA KOTTLER
Pianist
March 18, 1958

Mischa Kottler, world famous pianist, well loved Detroiter will perform the Beethoven Concerto No. IV. We are especially pleased to be able to present this distinguished artist on our series for your enjoyment.

General Ticket Chairmen

Mrs. Arnold Hillerman
FE 4-2711

Mrs. S. V. Sekles
FE 2-8096

Active Membership Chairman

Mrs. Charles Uligian
FE 2-1958

Season Ticket Chairman

Mrs. C. E. Buck
FE 2-5362

Single Admissions may be purchased from any chairman or at the door.



FRANCESCO DI BLASI
Conductor

Mr. DiBlasi returns to conduct the Pontiac Symphony for the fifth season. He is Musical Director of the Michigan Opera Company and a member of the Detroit Symphony Orchestra. He will conduct "Pines of Rome" by Respighi. For this program on December 3, 1957, the orchestra will be augmented by members of the Pontiac High School Band, Dale C. Harris, conductor.



CELIA MERRILL TURNER
Associate Conductor

Mrs. Turner is well known in the Pontiac-Detroit area. She is a composer, performer and accomplished artist in both music and acting fields. She will share the conducting with Mr. DiBlasi during the performance April 29, 1958 when the Pontiac Symphony present a specially arranged group of selections.

Active Membership
$10
SEASON TICKET..... $6.00
SINGLE ADMISSION.. $1.50

Tickets Available at:

Calbi Music Company
Gallagher Music Company
Grinnell Brothers
Morris Music Company
Orchard Lake Music Company
Vic's Record Shop

and also at the door

This Advertisement Sponsored by:

M. A. Benson Lumber Company
Community National Bank
Connolly's Jewelers
Detroit Edison Company
Dickinson's
Matthews-Hargreaves Chevrolet Co.
H. R. Nicholie Insurance Agency
Oliver Buick Sales, Inc.
Osmun's Stores
Peggy's
The Pontiac Press
Pontiac Federal Savings and Loan Association
Pontiac Retail Store
Pontiac State Bank
oole Hardware, Miracle Mile
Shaw Jewelry
Wyman Furniture Company

Alumnae Club Holds Tea



Pouring tea for Pontiac University of Michigan Alumnae Club is Mrs. John E. Windiate (right). Waiting in line to be served are Mrs. Cecil McCallum, Mrs. Carroll Braid and Mrs. Alison T. Myers. The event took place Monday in the Bloomfield Hills home of Mrs. James Corwin.

Pontiac Press Photos



Chatting about Ann Arbor and the University are (left to right) Mrs. Charles Conant, Mrs. Robert B. Tarr and Mrs. James Clarke. The tea was a 2 to 5 p.m. affair.



Having a cup of tea at the U. of M. Club membership tea are (left to right) Mrs. C. M. Ferrer, Mrs. Jerome Fanger and Mrs. Ralph Behler.



Greeting Mary Rose Hall (left) is hostess Mrs. James Corwin. She opened her Bloomfield Hills home Monday for a University of Michigan Alumnae membership tea.

Two Quints Due to Wed Very Soon

But Will Cecile or Annette Be First to the Altar?

MONTREAL (AP) — Two of the four surviving Dionne quintuplets may be married before long, but whether Cecile or Annette will be first remains uncertain.

★ ★ ★

Cecile plans to marry Philippe Langlois, 26-year-old broadcasting technician, late next month. It was thought she would be the first of the 23-year-old sisters to wed.

But the girls' father, Oliva Dionne, said in North Bay, Ont., yesterday that another of the quints, Annette, and Germain Allard, 22-year-old Montreal University student, plan to marry Friday at Montreal.

The father said Annette and Allard told him of their plans Sunday at the family home in Callander, Ont. Allard commented in Montreal that he hopes to marry Annette but "it won't be Friday." He said they are not formally engaged, that he is still going to school.

New Officers Are Installed by Auxiliary

The Auxiliary of Jimmy Dey Post, Amvets, met at the VFW to install new officers. District President Maxine Hoxie of Lansing conducted the installation.

A progress report on the "Broomstick Whirl," a dance to be held Oct. 12 at the VFW in Keego Harbor, was given by the chairman, Mrs. William Sadler.

Guests of the evening were District Junior Vice President Mrs. James Houck and District Secretary Francis Marshall of Lansing.

Clubwomen to Vie in Sewing Contest

American clubwomen, already among the best-informed citizens of their communities, will compete for best-dressed honors in a fashion-sewing contest being conducted by the General Federation of Women's Clubs during club year 1957-58.

Clubs throughout the United States will participate on local, state and national levels, with final winners to be announced at GFWC annual convention to be held in Detroit next June.

Promenaders Club Launches 1957-58 Season

Members of the Promenaders Square Dance Club opened their 1957-58 season with an affair held Saturday evening at Hawthorne School. Twenty-three couples turned out for the dance, with Warren Allen and Freddy Neumann doing the calling.

★ ★ ★

Guest couples attending included Mr. and Mrs. Edward Ketz, Mr. and Mrs. Emil Ketz, Mr. and Mrs. Earl Tillman, Mr. and Mrs. Al Hall, Mr. and Mrs. William Houghton and Mr. and Mrs. John DePaw.

★ ★ ★

Mr. and Mrs. George Tozier were welcomed back after a year's absence, while Mr. and Mrs. Howard Powers were welcomed as new members.

Exchange Tea Slated October 18

State Branches of Garden Club Plan Fairlane Event

Some 77 Michigan branches of Women's National Farm and Garden Association are sponsoring an Oct. 18 International Farm Youth Exchange plan tea at Fairlane, Dearborn.

★ ★ ★

Mrs. F. G. Garrison, general chairman of the tea, has announced that a feature of the program will be a panel made up of four who have taken part in the IFYE plan.

CONSULS INVITED

Mrs. James R. Longwell is planning the reception. Invitations have been sent to 23 foreign consuls serving in the state. They will be in the receiving line.

★ ★ ★

Other committee members are Mrs. Cash Talbot, Mrs. Standish Backus, Mrs. Clarence E. Maguire, Mrs. Robert Thom, Mrs. Harold Aarons, Mrs. Lyle Slaybaugh, Mrs. Bert Wicking and Mrs. Lynn McNaughton.

CHAIRMEN LISTED

Mrs. James Hall and Mrs. F. J. Beukma are ticket chairmen; Mrs. Carl J. Carlson, social hour and refreshments; Mrs. Harry Miller, decorations; Mrs. William Charles, arrangements; and Mrs. J. S. Sibley, hospitality.

★ ★ ★

Mrs. Matthew Cammareri extended special consular invitations, and Mrs. Raymond Giffels is in charge of publicity.

Personal News of Area

Mrs. Charles B. Estes and son, Charles Melchoir, of Cadillac avenue arrived home Sunday by plane following a visit with Mrs. Estes' parents, Mr. and Mrs. Melchoir Kling of Ballhausen, Germany.

★ ★ ★

Spending the big football weekend in Ann Arbor where they visited their daughter, Barbara, a junior at University of Michigan, were Mr. and Mrs. Harold L. Blackwood of Ottawa drive.

★ ★ ★

Weekend guests of their parents, Mr. and Mrs. Richard D. Everitt and Mr. and Mrs. Dwight B. Moulton, both of Leach road, were Mr. and Mrs. Jack Everitt and family of Marine City. Also visiting Mr. and Mrs. Moulton was their son, Dwight, who is studying at Eastern Michigan College.

★ ★ ★

Visiting the Charles Moores of Sheridan avenue the past week were his brother and sister-in-law, Mr. and Mrs. Leon S. Moore of Nashville, Tenn. The Charles Moores' daughter, Mary, a student at Eastern Michigan College, spent the weekend with them.

★ ★ ★

James H. Carmel, curator of exhibits and education at Cranbrook Institute of Science, has been appointed assistant coordinator of exhibits for the U.S. entry in the upcoming Brussels World Fair in 1958.

★ ★ ★

Hyla J. Ross of Clarkston is enrolled as a student in Asbury Theological Seminary, Wilmore, Ky. She is studying for the master of religious education degree.

★ ★ ★

A daughter, Amy Elizabeth, was born Oct. 7 at William Beaumont Hospital to Mr. and Mrs. Frank A. Boddy.

Grandparents are Mr. and Mrs. Henry Wieck of Ferndale and Mr. and Mrs. William W. Boddy of Oliver street.

★ ★ ★

Mr. and Mrs. James McIlrath Jr. (nee Patricia Ann Stone) of Clarkston announce the birth of a son, Jeffrey Dean, Oct. 1.

Maternal grandparents are Mr. and Mrs. Glyn D. Stone of Sanford street and the paternal grandparents are Mr. and Mrs. James McIlrath of South Shirley avenue.

★ ★ ★

A son was born to Mr. and Mrs. Kenneth Lee Corbat of Alexandria, Va., Oct. 7. Grandparents are Mrs. Albert Brey of Caspian and Mr. and Mrs. Louis Corbat of Vinewood avenue.

★ ★ ★

Eight local University of Michigan freshmen selected to attend courses especially designed for them in the College of Literature, Science and Arts include Judith Humphrey of Hudson avenue, Charles D. McLaughlin and Constantine Sousanis, both of Mohawk road, and Thomas H. Westerdale of Union Lake road.

Others are William J. Cox of Keego Harbor, Dawn BeMent, Sally Hanson and David Karns of Birmingham.

She Proves Handicaps Are Not Handicapping

Hazel W. Fuller Leads Active Life Despite Loss of Hearing, Sight

By GRETTA PORTER

When is a handicapped person not handicapped? Sound like a riddle?

★ ★ ★

It's not meant to be. For the answer let's look at the case of Hazel W. Fuller, who lives with her mother, Mrs. Ione Bartholomew of West End avenue. Miss Fuller is totally deaf and almost completely sightless and yet one would not consider her handicapped.

First a little background on Miss Fuller.

She was adopted by Mrs. Bartholomew at the age of 3 but didn't start to lose her hearing until adolescence. She got quite deaf and took a three-year course in lip reading at Flint in two years.

★ ★ ★

Mrs. Bartholomew now speaks to her daughter by combining sign language and exaggerated lip movements. Miss Fuller answers clearly and distinctly because she learned to speak before losing her hearing.

OWN BEAUTY SHOP

She worked for 15 years at Oakland Motor Car Company and then worked her way through a school of cosmetology. Miss Fuller had a beauty shop in her home for seven years until chemicals destroyed one eye.

★ ★ ★

Up until a year ago she was treasurer for Pontiac League of the Blind. She had to give that work up because she was no longer able to read.

This brings us up to date when Miss Fuller, now deaf and almost totally blind, is forced to stay at home much of the time.

★ ★ ★

However, she does housework, gets meals and writes poetry.

Typing the verses herself, Miss Fuller has written some 22 poems. She composes most of her poetry in the morning before getting out of bed.

HOPE REMAINS

Miss Fuller has no special theme but by reading her work it is obvious that she will not give up hope that her sight may someday return.

★ ★ ★

At first, most of her poems concerned faith, but now nature and flowers have found their way into her work.

★ ★ ★

Although she cannot see or hear, Hazel Fuller is not handicapped. She does nearly everything that she did before she lost her sight and has now developed a skill (poetry) that was previously unknown and untried.

Reveal Betrothal

Mr. and Mrs. Edward Smith, formerly of Pontiac and now of Marion, Ind., announce the engagement of their daughter, Marydee, to Jack H. Burns, son of Mr. and Mrs. Everett Burns of Marion, Ind. A January wedding is planned.



BETTY JEAN SOPER

Mr. and Mrs. Eugene Soper of Cherokee road announce the engagement of their daughter, Betty Jean, to Charles E. Hauser Jr., son of Mr. and Mrs. Charles E. Hauser of Pontiac Lake road. An April wedding is planned.

Home Rite Solemnized for Couple

Audrey Buckner Gelbard became the bride of Leonard L. Grossman Sunday in a ceremony performed at the Walnut Lake home of her brother, Noel A. Buckner.

Audrey's parents are Mr. and Mrs. Norman Buckner of Pine Lake, and Leonard is the son of Mrs. Stanley K. Grossman of Detroit and the late Mr. Grossman.

Following the ceremony, a dinner attended by members of the immediate family was served at the Franklin Hills Country Club.

Leonard is a graduate of the University of Michigan School of Law and is a member of Phi Sigma Delta fraternity. The bride is a graduate of Olivet College.

The more fears we work up the less initiative we have. Do not cultivate fears, cultivate hopes.

— Selected





For the Man of Your Life

Make Osmuns Town & Country Your Headquarters For . . .

Evans HAND TURNED Slippers



FOR THE LADIES . . .

If your man is an Osmun Man, we have his sizes on record.

Osmun's Town & Country

"An Osmun Man Is a Well-Groomed Man"

Tel-Huron Center FE 4-4541

Open Mon., Thurs., Fri., Sat. 'til 9 P. M.

See Roberts' collection of MINK ... New Low Prices

Furs by Robert

550 N. WOODWARD

BIRMINGHAM

Made Her Debut Before World With 1940 Broadcast

From Babyhood, Elizabeth II Studied to Be Queen

(The early life of a girl destined to wear the British crown is like that of no child anywhere in the world. For Elizabeth II, these years were doubly difficult for her realm for a time was threatened with destruction. Here in the third of six articles, is the story of her preparation for the role she now fills.)

By BOB CONSIDINE
International News Service

Elizabeth II was born in a modest house at 17 Bruton St., London, at 2:40 Wednesday morning, April 21, 1926, the first of the two daughters of the Duke and Duchess of York. George V, bearded and benevolent, sat on his throne. God was in His heaven.

★ ★ ★

The future queen was born three years after the marriage of her parents, Albert, the shy and stammering second son of George V, and tiny, plumpish, rosy-jawed Lady Elizabeth Bowes-Lyon, youngest daughter of the 14th Earl of Strathmore and Kinghorne.

Elizabeth Alexandra Mary, christened in the chapel at Buckingham Palace, dropped her royal uncles, the Dukes of Gloucester and Kent, one notch down in the order of succession to the throne.

Ahead of her res'ed the world's most popular bachelor, Edward, Prince of Wales, and her gentle and retiring father—whom Edward almost completely overshadowed.

★ ★ ★

Yet almost from her birth, Elizabeth appeared destined to occupy the last great throne in Christendom. The Prince of Wales, unmarried and in his middle-30s, used to tease the little girl by calling her "Queen" and giving her a courtly bow.

Her father must have sensed her future, too. He took special pains to train the child in the rudimentary rights and duties of nobility.

★ ★ ★

Her formal education, and that of Princess Margaret, was turned over to an Edinburgh University graduate, Miss Marion Crawford, a Scots governess who has written warmly and at great length about her experiences with the children—sometimes to the annoyance of the former students.

HISTORY AND LAW

When Edward VIII stepped down for Albert, who became King George VI, Elizabeth, now heiress presumptive, became also the charge of Henry Marten, Eton authority on constitutional history and law. Elizabeth was 10 years old.

★ ★ ★

She was 13 when World War II erupted. There was the maturing sight of her bombed-out birthplace in Bruton street, her old home in Piccadilly, and a corner of Buckingham Palace to add to her education and the responsibilities that lay ahead.

Elizabeth as an individual, and an almost poignant one, was presented to the world in October 1940, when she made a broadcast that aroused emotions almost equal to those which greeted the abdication broadcast of her uncle four years before. She was 14½ when she stepped to a BBC microphone and spoke to the war-scattered children of the dominions and the empire.

★ ★ ★

The performance moved South African novelist Sarah Gertrude Millin to note, in her diary, "It was perfectly done. If there are still queens in the world a generation hence, this child will be a good queen." It had, in addition, an incalculable effect on American sentiment for Britain at a difficult time in U.S. neutrality.

"Princess Elizabeth," Miss Crawford wrote, "never had the gay, carefree character of Princess Margaret. But though Elizabeth had little of her sister's lighthearted way, she was not solemn.

"You can see that she always thinks deeply about things, takes others' suffering to heart, and is careful never to say anything that might hurt. That is so much her that no different upbringing could change it.

★ ★ ★

"(As a child) she was no plaster saint, but always a very human little person—sometimes quick-tempered and inclined to be a little overcritical. The curious thing, however, was that she was quick to see her own faults when they were pointed out to her, and eager to correct them."

DUTIES INCREASED

Elizabeth's jobs piled up after the way she handled the broadcast. On her 16th birthday she was appointed colonel of the Grenadier Guards and inspected her troops.

★ ★ ★

At 17, she was president of the Royal College of Music, president of the Queen Elizabeth Hospital for Children, president of the National Society for the Prevention of Cruelty to Children. She began to appear more often at her father's side as he cacrried out his war work and public functions.

Eventually her father let her join the ATS, the British WAC. She donned the drab uniform of the women's army, became a qualified truck driver and eventually rose to the rank of junior commander.

The end of the war meant only new chores. She must expand her range, be seen by more of her future subjects, know them better.

Early in 1947 she accompanied her parents and sister to South Africa, and from Capetown on April 21 of that year, her 21st birthday, spoke again to her farflung peoples by radio, concluding:

"I declare before you all that my whole life, whether it be long or short, shall be devoted to your service and the service of our great imperial family to which we all belong.

"But I shall not have the strength to carry out this resolution alone unless you join in it with me as I now invite you to do. I know that your support will be unfailingly given.

★ ★ ★

"God help me to make good my vow, and God bless all of you who are willing to share in it."

A STRONG BREW

It was strong brew from a 21-year-old girl. It was what her father would have said, if he could. The daughter did it better.

Elizabeth was ready, the finished product of a hundred loving and austere instructors and shaping hands. George VI must have sensed it very surely that day.

★ ★ ★

(Tomorrow: The last lesson in becoming a queen—Elizabeth's marriage to a poor prince.)

(Copyright 1957)

JUST ARRIVED

Imported Directly from Holland

BULBS

All Top Sizes and Grades

- 54 Varieties Tulips
- 10 Varieties Hyacinth
- 7 Varieties Daffodils
- 5 Varieties Crocus
- Madonna Lilies and Miscellaneous Bulbs

TASKER'S

63 W. Huron St.

FE 5-6261

MARY KING SALON

ORA OBRECHT

Specializing in Hair Styling and Permanents

Complete Beauty Service

52 N. Perry FE 2-3053

New . . . ANGORA YARN For Fall Knitting

Knitting Needle

452 W. Huron FE 5-1330

AMY HOGLE

Piano - Voice - Theory

Certified Teacher of Michigan Music Teachers Association



Dunning Course of Improved Music Study

Phone FE 2-7547



A square dance institute at Kirkwood Lodge on Lake of the Ozark, Missouri was enjoyed by (left to right) Mr. and Mrs. Walter Koenig of Union Lake, Mr. and Mrs. Howard Zellers of Rochester and Mr. and Mrs. Hoot Rule of Parkinson street.

Job's Daughters Hold Installation of Guardian Unit

Bethel Five, International Order of Job's Daughters, installed the Guardian Council for the coming year Monday at Masonic Temple.

New guardian is Mrs. Edward Zielke. Others assuming duties are Charles Moore, associate guardian; Mrs. Russell Kneale, guardian treasurer; and Mrs. Charles Moore, guardian secretary.

Mrs. Ernest Lee acts as promotor of sociability, with Mrs. Clarence Curry as custodian of paraphernalia; Mrs. S. V. Sekles, director of epochs, and Mrs. Dean Olds, promotor of hospitality.

Sorority Plans to Visit Hospital

Beta Theta Chapter of Lambda Chi Omega sorority met recently at the home of Mrs. Arley Lowe on Barkman drive, and made plans for members to visit Pontiac State Hospital Child Psychiatry Department.

Members of the group will pick up blind people for Wednesday braille classes at the Oakland County Children's Home. This is a new project of the sorority.

Fair Presented by Herrington, Willis Schools

Fire engine and pony rides highlighted the Herrington Hills and Willis Schools' fair held Friday evening in the multipurpose room at Willis School.

Other perennial fair favorites featured on the program were the fish pond, the snack bar, movies and a white elephant and jewelry booth.

The fancywork and sewing booth attracted many mothers, while youngsters invaded the candy and baked goods corner, the makeup booth, comics and book stand, and patronized a special hit of the affair, "The Pocket Lady."

New Sylvanites Conduct Meeting

Members of the New Sylvanites Club enjoyed an evening of cards and refreshments Thursday at the home of Mrs. Robert Smith on Woodland Avenue.

Plans are under way for a toy demonstration in November at the home of Mrs. Willis Brewer.

Mrs. Rebecca Martin, Mrs. Dorothy Coates and Mrs. Richard Miller were guests at the meeting.

Joins Navy Moms

Mrs. Maude Morgan was received as a new member of Pontiac Navy Mothers Club when that group met Thursday evening. The group's annual dinner will be held in November at the home of Mrs. Vinton Bell.

PTA Dinner Slated

Mrs. James Hoopingarner has been named chairman for Longfellow PTA get-acquainted cooperative dinner to be held Thursday at 6 p.m. Dr. Guy H. Hill of Michigan State University will be the guest speaker.

A railroad line to the summit of Pike's peak in Colorado is the

A New . . . Flattering You PERMANENTS $7.50 to $20

Hair Cutting and Styling

ROWENA'S BEAUTY SHOP

4831 Dixie Hwy. OR 3-3541

1216 Baldwin FE 5-3735





Dr. Stanley W. Black

— OPTOMETRIST —

Now Located at

3513 ELIZABETH LAKE RD.

1 Block West of M-59

Corner of Cass Lake Road, Pontiac

OVER MAC'S DRUG STORE

Formerly of Rochester

EVENINGS BY APPOINTMENT

Phone FE 2-2362 Closed Wednesday

Custom Picture Framing

"Selection of Fine Prints Suitable for Framing"

52 Augusta FE 5-3409

OPEN 3 P. M. to 9 P. M.

A Special Selling!

Fall Dresses . . . . .

Regular $17.95 and $19.95 . . . . . $11

Regular $22.95 to $29.95 . . . . . $16

Others to $49.95 . . . . . ⅓ Off

THIS WEEK ONLY!

Wednesday through Sunday. A finer group of fall dresses taken from our regular stock.

Alvin's

Telegraph at HURON

Mon., Thurs., Fri. 10 to 9—Tues., Wed., Sat. 10 to 6—Sun. 2 to 5

PARK FREE REAR OF STORE

Grinnell's

You have a date! Meet

JIMMY WEBSTER

famous Gretsch Guitar stylist and teacher

in Person, Wednesday at 7:00 p.m., Grinnell's

27 S. Saginaw, Pontiac

Hear him demonstrate his amazing new "touch technique".





GOOD ADVICE TO FURNITURE BUYERS

Our lower overhead insures you of getting more of the best for your money. Our 21st year of greater value giving. Complete furnishings for living room, bedroom, dining room.

12 Payment Plan—No Interest

Open Friday Evenings—Closed Wednesday Afternoons

MILLER'S

144 Oakland Avenue

Careful Free Delivery

We Must Learn to Cope With Threats

Our Everyday Life Is a Cold War

By JOSEPHINE LOWMAN

We are likely to get the jitters because of the state of world affairs or the "cold war," but we should be able to take it because everyday life is a "cold war," and this kind of a cold war often turns out to be hot!

Cold wars have been going on between husbands and wives, parents and children, in-laws, lovers, employes and employers, social leaders, etc., ever since human nature has been what it is. And who hasn't often declared a cold war on finances?

Life bluffs us, makes threatening noises at us and tries to scare us out of our wits. For instance, no matter what a delightful experience it is, being a parent is a war of nerves.

The constant jitters begin with Junior's first tooth and actually never end. All sorts of threats are poised over our heads, such as broken bones, illnesses, accidents, the wrong friends, the wrong career or the wrong marriage.

★ ★ ★

Things lull for a while after the offspring is settled in what seems to be the right career or a happy marriage or both. The peak of strain is at teenage.

ETERNAL WARFARE

Marriage should not be a cold war but in many homes it is, and for the duration of the entire relationship. Even in the best marriages there are times which resemble a cold war with all sorts of maneuvering going on.

★ ★ ★

Society is a cold war for the ambitious social climber. Of course it seems foolish to me to get even one dented nerve in this cause, but it is important to a lot of women.

In any career there are many times of important decision, and there is the element of good or bad luck, or timing, which keeps us guessing. There is competition and pressure.

Our personal lives are filled with threats to our happiness and health and peace of mind. If we are to survive the cold war which daily life provides, we must learn to take these threats for what they are worth.

★ ★ ★

We must guard against them whenever possible but we must avoid the worry habit. Otherwise our health and our success will be damaged.

If you would like to have my leaflet "Worry" send a stamped, self-addressed envelope with your request for leaflet No. 64. Address Josephine Lowman in care of The Pontiac Press.

★ ★ ★

Tomorrow: "At Birthday Time Count Your Blessings."

Slate of Officers Installed by Bemis-Olsen Auxiliary

Mrs. Richard Nicholson was installed as president of Bemis-Olsen Amvets Auxiliary, Post 113, at a joint installation Saturday evening at the Oakland avenue post.

★ ★ ★

Serving with Mrs. Nicholson are Mrs. Charles Butler, vice president; Mrs. Malcolm Oswalt, secretary; Mrs. James Houck, treasurer, and Mrs. Kenneth Hackett, chaplain.

Others are Mrs. Lillian Kuhn, sergeant-at-arms; Mrs. Guy Harrell, liaison officer, and Wanda Fogel, public relations chairman and historian. Malcolm Oswalt was installed as post commander by Department Senior Vice Commander Lada of Allen Park.

The Corporal Bagnowski membership trophy signifying the most gain in membership in the Department of Michigan was presented to the post by Mr. Lada, while Mrs. Kameron Hoxie, District III president, awarded Mrs. Guy Harrell her past president's pin.

★ ★ ★

Other guests of the evening were Kameron Hoxie of Lansing; John Telechowski of Garden City, national Fourth District provost marshal; Chester Burton of Pleasant Ridge, District III commander, and Mr. and Mrs. Kal Morrison of Royal Oak.

Also present were Commander Louis Hadden and Mrs. Hadden, of Jimmy Dey Amvets Post 12, and Mrs. James Houck, auxiliary department junior vice president.

Dancing and refreshments served by Mrs. Harold Willis followed the business meeting.

Alumnae to Gather

A white elephant exchange will be held Tuesday evening when South Oakland County Alumnae Association of Kappa Delta sorority meets in the Birmingham home of Mrs. Tunis Rice. Cohostesses will be Mrs. Grant Cowan and Mrs. Archie Armstrong.

Guild Has Meeting

Mrs. Clarence Sherbarth and Mrs. Robert Strause cohostessed a Thursday evening meeting of Women's Guild of Bethel Evangelical and Reformed Church. Mrs. George Bussard presented the program.

Stretch Hot Dogs With Tasty Stuffing

When appetites seem bottomless, a hearty stuffing will add staying power to the humble hot dog. Mix ½ cup crushed corn chips with 1 cup grated American cheese, add 1 tablespoon finely chopped onion, 1 teaspoon worcestershire sauce, 4 tablespoons tomato sauce or puree.

Split 10 frankfurters lengthwise and fill generously. Bake in preheated gas oven at 350 degrees for 20 minutes. Serve in split buns with tall glasses of chilled tomato juice.

We never know what ripples of healing we set in motion by simply smiling on one another.
— Henry Drummond

Nut Studded Meringue Tops Tart

Mrs. Gignac Puts an Apricot Mixture on Cookie Base

By JANET ODELL

Delicious eating will be yours when you try Mrs. James Gignac's recipe for Viennese Tart. Serve these delectable little bits for afternoon tea or for a fancy dessert.

Mrs. Gignac keeps more than busy with maintaining her home and taking courses for her Master's degree in English literature at Wayne University.

VIENNESE TART
By Mrs. James Gignac

1 box (medium size) dried apricots
½ cup sugar
½ pound walnut meats (1 pound in the shell)
½ pound butter
½ cup sugar
4 eggs, separated
3 cups sifted flour
¼ teaspoon soda
1 teaspoon vanilla

Cook apricots with sugar and mash with a fork. Cool. Cream butter until fluffy, add sugar and lightly beaten egg yolks. Beat well. Beat in vanilla.

Sift dry ingredients and work into mixture. Mixture will be quite heavy. Spread on an ungreased cookie sheet and flatten evenly with your hand.

Spread with cooled apricots. Beat egg whites stiff, add ½ cup sugar to make a meringue. Spread over apricots and sprinkle with nuts. Bake 30-45 minutes in a 300 degree oven. Cut into 1½ inch squares. If served in the European style, these would be cut as eaten.

Instead of cutting one stalk of celery at a time, cut several stalks together on a cutting board, using a French knife.

FEATURING Howard Johnson's FAMOUS Large Charcoal Broiled RIB STEAK



French Fries, Lettuce & Tomatoes, French Fried Onion Rings

$2.35

Howard Johnson's Restaurant
3650 DIXIE HWY.
Just North of Pontiac

Remember That Wednesday Night Is FAMILY NIGHT at Howard Johnson's

Good Taste and a knowledge of what . . . it . . . takes . . .

Whenever you admire a well dressed window you marvel at the taste in selection of drapery fabric . . . you wonder why it drapes so perfectly in folds . . . why the generous pleats are so evenly spaced . . .

Behind all of this there is artistic planning and fine workmanship. It represents effort on the part of qualified people who know what they are doing . . .

That is where WE come in . . . For the best in draperies, see . . .

Molls
1666 S. Telegraph Rd.
FE 4-0516

Just Received! MEN'S - LADIES' STEINER HATS Cleaned and Blocked THE HATTER
12 MT. CLEMENS ST. FE 3-7514

MARGUERITE'S YARN SHOP
Learn to Knit
Free Instruction Classes
197 S. Jessie off Auburn
FE 4-8722

WANTED
Hair Stylist With or Without Following
DONNELL HAIR STYLIST
Michigan's Miracle Mile
FE 8-9639

Elliott's
5390-5400 Dixie Hwy.
Waterford
OR 3-1225



NEW FOR FALL!

Now is the time to have your furniture reupholstered . . . by Elliott's master craftsmen. You may choose from the largest selection of fabrics in Oakland County . . . everything that is new and smart for decorating. Call us now to see these beautiful new fabrics.

See Our Complete Carpet Selection

Open Evenings by Appointment

Bloomfield ASHION SHOP
1662 S. TELEGRAPH RD.
Shop EVERY NITE 'til 9—SATURDAY 'til 6

BECAUSE we have been practically blockaded by the construction work being done on Telegraph Rd. we find that we are so very heavily overstocked. We are forced to reduce prices on brand new Fall Coats, Suits, Dresses and Sportswear to sell them out at once in a fast four day selling . . . tonight 'til 9 . . . Wednesday, Thursday, Friday and Saturday!

Entire Stock of Fall and Winter Coats and Suits 20% OFF
Dress Coats! Fur-Trims!
Cashmeres! Casuals! Shortys!

49.95 Values Now 39.90
89.95 Values Now 71.90
119.00 Values Now 97.00
69.95 Values Now 54.90
99.95 Values Now 79.00
139.00 Values Now 111.00

200 Fall Dresses
Were 29.95 $22 Were 39.95 $32 Were 49.95 $38 Were 59.95 $48
Smart Wools! Silk Failles! Jacket Dresses! Casuals! Cocktails!
Jerseys! Tweeds! Two-Piece Sports! Knits! Novelties!

Special Group of Dresses
Values to 24.95 reduced to .... $14 and $18

Fall Skirts
Were 10.95 ... 8.45
Were 14.95 ... 11.45
tweeds - flannels - plaids

Jackets
Were 19.95 Now $14
Were 22.95 Now $16
grey - camel - white

Blouses
Special Groups
Now
¼ to ⅓ Off

Slip-on Sweaters, Fur-Blends, Cardigans
Were 11.95 Now 7.90 Were 14.95 Now 9.90
White Coat Style Knit Sweaters—Were 14.95 Now 9.90
Coat Sweaters—Famous Makes, Patterns, were 19.95 NOW 12.90

Special Group of Storm Coats, Raincoats, Leather Coats, Jackets 20% OFF

"Come and Get It"...at WRIGLEYS!

THREE COLORS

SALE!

GENUINE 1957 SPRING

LAMB

If you shopped the meat-world over you'd find the most tender, most flavorful LAMB of all at WRIGLEYS! For Wrigleys well-deserved reputation as Detroit's Lamb Headquarters means you variety that makes the family appetites and food budget sit up and say, "MORE"! Featured NOW is genuine 1957 spring lamb, raised in the finest lamb producing regions. When you go meat-shopping this week remember—your best buy is LAMB! Come and get it ... at WRIGLEYS!



Roasted...

Before roasting, wipe lamb roast with a damp cloth, season, and place, fat side up, on low rack in shallow open pan. Insert roast-meat thermometer into center and roast in slow oven (325°F), allowing approximately ½-hr. per lb. cooking time. Roast is medium done when thermometer registers 170°F, well done at 182°F. Remove roast to hot platter and keep hot. Use meat drippings to make luscious gravy.

Lamb is delicious so many different ways...

AND WRIGLEYS FEATURES SPECIAL LOW PRICES ON ANY CUT YOU WISH!

LAMB SHOULDER ROAST..... 43¢ lb.

Try this! Place prepared whole carrots, potatoes, onions and tomatoes in roaster. Sprinkle lamb shoulder with salt, pepper, and rub with cut garlic clove. Place roast on top of vegetables, cover with tight-fitting lid, cook in 375°-400°F oven about 2 hours, or until lamb is fork-tender. Remove lid, continue cooking another 20 to 30 minutes 'til lamb is browned lightly.

RIB LAMB CHOPS, Table Trimmed ..... 99¢ lb.

Try this! Blend 2-tablespoons butter or margarine, 1-tablespoon lemon juice and a dash of chili powder, curry powder or garlic salt. Spread over hot chops after they're broiled, sprinkle with chopped parsley and serve immediately.

DELICIOUS LAMB PATTIES....59¢ lb.

Ideal for quick-fix dinners, or a change in the breakfast menu. Patties are generously thick, wound with a bacon strip to add savory flavor. Delightful with a topper slice of cooked or uncooked pineapple.

TENDER LAMB BREAST..... 19¢ lb.

Try this! Barbecued breast of lamb! Heat 2 tablespoons of fat in skillet. Cut 2-lbs. of lamb breast into 4 pieces, season with 2-teaspoons of salt and brown in hot fat. Add 1 medium sliced onion, ½-cup chili sauce, ¼-teaspoon pepper, 1-tablespoon cayenne pepper, 1-tablespoon vinegar and cup of water. Cover and simmer about 1½-hours. Uncover and cook about 20 minutes more, or until sauce is almost absorbed. Serves 4.

LAMB CHOPS Blade-Cut Shoulder ..... 69¢ lb.

Try this! Before broiling, soak chops for 2 hours in this sauce for zest: (amount for 4 chops) ¼-cup salad oil, 1-tablespoon lemon juice, 1-teaspoon salt, 2 cloves of garlic cut into slices. Ummmmmmm!

LOIN CUT CHOPS, Table Trimmed ..... $1.19 lb.

Try this! Many folks say loin cut lamb chops are too good to season with anything but salt and pepper. Others prefer a dash of garlic salt, paprika or curry. Or, before broiling, brush chops with French dressing.

GENUINE 1957 SPRING

LEG O'LAMB

69¢ lb

GOLD BELL 10 GIFT STAMP

Get Finer Gifts Faster
with Gold Bell Gift Stamps

WRIGLEYS

THE PONTIAC PRESS

TUESDAY, OCTOBER 8, 1957 PONTIAC, MICHIGAN

Practice for Pie Contest



MR. AND MRS. GENE E. SHELL

Gene E. Shell Marries Barbara Diane Kenifeck

WATERFORD — Three hundred guests witnessed the Saturday marriage rite of Barbara Diane Kenifeck and Gene E. Shell at Christ Lutheran Church here.

The bride is the daughter of Mrs. G. E. Kenifeck of 4443 Windiate Dr. and D. W. Kenifeck of Pittsburgh, Pa. The bridegroom's parents are Mr. and Mrs. Carl Shell of 4250 Seeden, Drayton Plains.

★ ★ ★

The bridal gown was of white lace and Italian silk, with tiered back of lace and silk ending in a chapel train. The seed pearls and sequins of her high neckline matched the headpiece which held her fingertip veil. Her only jewelry was a set of tiny pearl earrings.

She carried a cascade arrangement of orchids, mums and stephanotis, with ivy.

Attending the bride were Beverly Keller of Waterford, Connie Sabat of Waterford and Marlene and Connie Shell, both of Drayton Plains.

★ ★ ★

Flower girl was Charlene Councilor, and Bruce Anderson of Drayton Plains was ring bearer.

Serving as best man was Gerald Hesse of Port Huron, and ushers were Arla Flesher and Bill Kenifect, both of Waterford, and Dick Shell of Drayton Plains.

A reception immediately following the ceremony was held in the church parlors. A second reception was held afterward at the home of the bride's mother.

Following a honeymoon tour of New England, the couple will reside at 3377 Addie, Drayton Plains.

White Lake CD Sets 'Tornadoes'

Simulated Winds to Hit Two Different Areas in Township

WHITE LAKE TOWNSHIP — The Civil Defense organization here is planning a demonstration, with two simulated tornadoes, for Sunday, Oct. 12.

★ ★ ★

The demonstration will begin at 1 p.m. and end at 5 p.m., with White Lake Town Hall as CD headquarters.

The mock tornadoes will hit two different areas of the township. The first one is planned to be near the White Lake Presbyterian Church, 4804 White Lake Rd., with the church serving as first aid station at that point.

The second tornado will strike in the Dublin area and casualties will be sent to Dublin Community Center at 685 Union Lake Rd.

★ ★ ★

Plans for the mock disaster recently were worked out by Andy Piano, CD director for the township and the Civil Defense staff.



MRS. JAMES STOKES

Avon Man Takes Bride

AVON TOWNSHIP—S.Sgt James Stokes and Arlene Bourassa exchanged wedding vows at a recent morning ceremony in St. Anthony Church, Woonsocket, R.I.

Arlene is the daughter of Mr. and Mrs. Adolph Bourassa of Woonsocket. Mr. and Mrs. Albert E. Stokes of 777 Nawakwa St. here are the parents of the bridegroom.

The bride approached the altar wearing an imported Italian lace gown over white satin. The fitted off-the-shoulder bodice featured a lace jacket with long tapered sleeves.

A princess crown of seed pearls held her veil, the scalloped edges of which were ornamented with seed pearls. She carried a Bible covered with white satin and her bridal bouquet of white baby mums, centered with pink sweetheart rosebuds.

★ ★ ★

Mrs. Gerald Malone served her sister as matron of honor and Irene Penne was bridesmaid.

Walter Harris served as best man. Richard Bourassa and Tony Moross seated the guests.

The couple will reside at Hyannis, Mass., until the bridegroom is discharged from the Air Force in April, when they will make their home in Rochester.

2 Schools Slate Oct. 26 Event

Students, Moms to Vie at West Bloomfield and Walled Lake

WEST BLOOMFIELD TOWNSHIP — Good ol' dad should be the person who profits the most from the apple pie contests to be staged Thursday morning at West Bloomfield and Walled Lake High Schools.

Win, lose or draw, housewives and school girls have sharpened their baking techniques to a point where dad will be eating a better apple pie for many months to come.

Large numbers of entries are expected at both schools. The West Bloomfield Township Kiwanis Club will award a total of 12 prizes, six to each school. First, second and third place winners in both the housewife and school girl divisions will receive a prize.

Contestants are seeking an opportunity to represent their area in the contest finals, to be held at West Bloomfield Township High School on Saturday, Oct. 26. The winners of each division, housewife and school girl, will compete for top Oakland County honors.

Since the city of Walled Lake does not have a Kiwanis Club, the West Bloomfield unit decided to sponsor the contest for that area.

Both junior high and senior high girl students are eligible to compete in the school girl division.

Housewives, regardless of age, are invited to participate in the contest at either Walled Lake or West Bloomfield high schools, whichever school is nearest their home.

The housewife division is open to wives residing in the area served by the West Bloomfield club. Additional information regarding the contest may be obtained by contacting John Finlayson at Market 4-1710.

Finlayson is chairman of the county-wide contest.

Competent judges will evaluate the pies on a basis of 50 points for the crust and 50 points for the filling.



MRS. CHARLES E. CLANCY

Honeymoon in Canada

Couple Exchange Vows

DRAYTON PLAINS — Newlyweds Mr. and Mrs. Charles E. Clancy are traveling in Northern Michigan and Canada today after repeating their marriage vows in a candlelight service Saturday in Lakeland United Presbyterian Church.

Upon returning from their honeymoon, they will live at 94 Dwight St., Pontiac.

★ ★ ★

The bride chose a ballerina length gown of Chantilly lace and tulle over bridal satin. It was fashioned with a mandarin collar, fitted bodice and full skirt with lace inserts.

Her fingertip veil of French illusion cascaded from a tiara of pearls. The bridal bouquet was composed of carnations and stephanotis centered around pink rosebuds.

The bridal attendants—her three sisters — were Mrs. Edson A. Whipple of Toledo, Mrs. William Wegman of Pontiac and Karol Larson, junior bridesmaid.

The bridegroom was attended by Edson A. Whipple of Toledo. Ushers were Charles Hartley and William Wegman, of Pontiac.

A reception held after the ceremony in the church parlors was attended by 200 persons.

★ ★ ★

Mrs. Clancy is the daughter of Mr. and Mrs. Harold Larson of 3512 Wilkie, Drayton Plains, and the bridegroom's parents are Mr. and Mrs. G. D. Clancy of Christopher, Ill.



FRANKIE D. RUSSELL

The engagement of their daughter, Frankie Donzell Russell, to Samuel Lanpher is announced by Mr. and Mrs. Ernest Russell of Tubbs road, Waterford Township. The prospective bridegroom is the son of Mr. and Mrs. Caleb Lanpher of Jones road. No date has been set for the wedding.



PATSY LOU FAWCETT

Mr. and Mrs. Floyd A. Fawcett of 4450 Major, Drayton Plains, announce the engagement of their daughter, Patsy Lou, to Clare Gene Johnson, son of Mr. and Mrs. Elmer R. Johnson, 3320 Seebaldt, Drayton Plains. The bride-elect attends Ferris Institute, Big Rapids, where she is affiliated with Alpha Phi Beta sorority. The prospective bridegroom is a graduate of Ferris Institute, College of Pharmacy, and is affiliated with Phi Sigma Chi fraternity. He is now attending Wayne State University. The couple plans to be married Jan. 25 at Christ Lutheran Church.

Orion Farm Bureau Elects New Officers

ORION TOWNSHIP — East Orion Farm Bureau elected new officers at its recent meeting in the Goodison Township Hall.

Those named were Fred Schultz, chairman; Jack Berean, vice chairman; Mrs. Ray Alt, discussion leader; Mrs. Keith Middleton, secretary; Henry Axford Jr., treasurer; Mrs. James Wilson, Blue Cross chairman; Mrs. Dan Abbey, reporter; Mrs. Jesse Griffin and C. H. Williams, recreation chairmen; Stuart Braid, minuteman; Mrs. Carl Rhodes, Mrs. Ora Porritt and Mrs. Ray Berean, delegates.

Lapeer ASC Heads

ALMONT — Robert Currey has been named chairman of the Lapeer County ASC Committee. His vice-chairman for the coming year will be Duane Laur. Ralph Grossbauer was named committee member, with Harold Muxlow and Louis Worgess, first and second alternates, respectively.

Gingellville Baptist Has New Assistant

GINGELLVILLE — The Rev. William Miles of the Gingellville Baptist Church announces that the church will have the services of an assistant for the next seven months.

Darrell Moran, who was graduated from the New Brunswick Bible Institute and attended Moody Bible Institute, is serving the missionary internship here, spending one day a week with 50 others from the state in a Detroit training class.

When he has completed his mission here and learned the work of a local church he will be sent

Grange Leader Urges Farm Self-Help Plan

WASHINGTON (AP) — Herschel D. Newsom, master of the National Grange, has issued an appeal to farm leaders for a united stand behind what he calls "self-help mechanisms" for solving farm price and income problems.

"We should know by now that we can't buy our way out of our difficulties with taxpayers' dollars," he said.

Writing in his organization's monthly magazine, the Grange leader said, "Experience has taught us that we must solve our own problems, if they are to be solved. Self-help mechanisms are sorely needed."

"Let's start to build a farm program for farmers, not just a grange, a farm bureau, a farmers union or a Benson program," he said. "None of us can be sure there'll be another opportunity after 1958, and certainly there will never be a better time."

Newsom's reference to 1958 is based upon the prospect that farm legislation may be one of the major matters to come before the next session of Congress.

Janet Collins Wed to Harding Angel

WALLED LAKE — Mr. and Mrs. Merle L. Collins of Walled Lake announce the marriage of their daughter, Janet, to Harding Angel. The bridegroom is the son of Mrs. A. A. Angel of Franklin, N. C., and the late Mr. Angel. The couple, married Sept. 21, are living on Pontiac Road.

Special Meeting Set

FOUR TOWNS — The Promising Few Extension Club will hold a special meeting at 1 P.M. Oct. 14, at the home of Mrs. Paul Kumley. The regular meeting will be held on Oct. 16, at the home of Mrs. William Hurtubise. This will be an all-day lesson day with a "nosebag" lunch.

Youth Rally Slated

METAMORA — The South Lapeer Youth Rally will be held at Pilgrim Congregational Church here at 8 p.m. Saturday, for the youth of Hadley, Hunters Creek, Thornville and Metamora. A religious film will be shown.

County Calendar

Auburn Heights

Auburn Heights Community Club will meet at 6:30 Thursday evening at the clubhouse. Mrs. Milton Patrick and Mrs. Dorothy Churchill will be hostesses for the dinner which will be followed by the business meeting.

Relief Corps Honors Daughter of Veteran

ROCHESTER—New Honor was conferred upon the William P. Everitt, Woman's Relief Corps here Friday, when Mrs. Gertrude Everitt Adams of Ypsilanti daughter of a GAR veteran came to Rochester to be initiated into the 65-year old organization which bears her father's name.

Mrs. Adams said in an interview, "It is a great honor to become a member of Rochester's oldest organization which was named for my father, and which my mother, Mrs. Fannie Everitt, had a part in drawing up and signing of the charter.

Mrs. Adams, for many years made her home in Spokane, Wash. but was a native of Rochester and attended school here.

Representing the Corps at the WRC Convention in Lincoln Park Tuesday will be Mrs. Flossie Bartlotthew, Mrs. Bessie Holt, Mrs. Dale Clark, and Mrs. Emma Price.

Playground Accident Injures Romeo Boy

ROMEO — A seventh grade student at the Croswell Street School here suffered a brain concussion in a playground accident yesterday afternoon.

He is Edward Striber, 12, son of Mr. and Mrs. Edwin Striber, 413 North Bailey St. Playing a game with other children, he was tackled and hit his head as he fell.

The boy was taken to Mt. Clemens General Hospital where he is under observation and treatment.

Farm Real Estate Hits $112,400,000,000 Value

WASHINGTON (INS) — The Agriculture Department reported today that the value of the nation's farm real estate reached an estimated 112 billion, 400 million dollars last July 1. The total was an 8 per cent increase over a year earlier. The increase was highest in the Southeast, lowest in the mountain states.

Film Producer Slated Oct. 24

West Bloomfield Series to Open With Talk on Education Movies

WEST BLOOMFIELD TOWNSHIP — Opening speaker for the Adult Education Series sponsored by the West Bloomfield Township Library Board will be William Murray, a local man whose accomplishments in the educational movie field are becoming internationally known.

Murray will speak on "The Role of the Movie Maker in Education Today" and will augment his lecture by showing some of his own films.

William Murray has a background in many phases of movie making as writer, director and producer in both California and Michigan, as well as a special interest in audio-visual education.

His company, Portafilms, was started in California 11 years ago and moved to West Bloomfield Township in 1953. Portafilms produces primarily educational films which are circulated throughout the United States and 19 countries abroad.

Of great interest to Oakland County residents should be the fact that most of the films are shot in this area and use local talent.

Murray will speak at 8 p.m. Thursday, Oct. 24, at the main branch of the West Bloomfield Township Library, which is now located upstairs in the old school building at 3201 Orchard Lake Rd., Keego Harbor. There will be a discussion period following, and refreshments will be served.

Romeo Sets Hearing Date for Zoning Amendments

ROMEO — Village Council members last night set Nov. 4 as the date for a public hearing on proposed amendments to the present zoning ordinance.

The hearing is scheduled for 8 p.m .in the Village Hall.

Some 14 changes and a new zoning map were recommended for adoption after months of study by the village Planning Commission.

Expected to draw the most comment at the hearing is the extension of the business district on South Main street, from Washington to Croswell street. It is presently zoned residential.

★ ★ ★

Three Main Street residents appeared last night to voice protests against the proposed rezoning. Their opinions were heard and they were invited to re-appear at the hearing.

Another major change is the creation of a separate single family residence district. Previously, single and two family dwellings fell under the same classification.

Council members voted to charge only cost of materials for a sewer and water tap on the new Youth and Civic Center property.

★ ★ ★

The village will pay $500 as its share of the cost for a new, double stop light at the main intersection in town, following action taken last night. The state and county will pay the remainder of the $2,000 total cost.

A program of tree removal is planned by the Department of Public Works, on a part time basis during the winter months. Some 40 trees in the northwest section of town already have been earmarked for removal because of disease or wind damage.



COLUMBUS DAY PARTY — Deep in planning session for the fall card party of St. Patrick Altar Society are, left to right, Mrs. Henry Prokoff, Mrs. Gerald DeSormier, Mrs. Joseph Hunt and Mrs. Robert Hancock, all of White Lake Township. The event, to benefit school and convent equipment fund, will be held at 8 p. m. Saturday in St. Patrick Parish Hall at Union Lake and Hutchins roads. The public has been invited to attend.

Pontiac Press Photo

Teeple Lake Group to Plan Year's Program

TEEPLE LAKE — Teeple Lake Extension Group will meet Thursday at 7:30 p.m. at the home of Chairman Mrs. Jesse Weaver, Cedar Island road.

The group will plan its program for the coming year, and final arrangements will be made regarding the window display to be placed in Gambles' window. A social hour will follow.

Altar Society to Give Party

WHITE LAKE TOWNSHIP — Columbus Day—Saturday, is the day set for the fall card party of St. Patrick Altar Society. The event will be held in the parish hall at Union Lake and Hutchins roads, starting at 8 p.m.

Table prizes and a special prize —a clock-radio—will be awarded. Refreshments will be served.

★ ★ ★

Mrs. Leon A. Glynn is general chairman of the affair, with Mrs. Robert E. Hancock as her cochairman. Mrs. Hancock is also in charge of the cleanup committee.

Other committee chairmen are: Mrs. Frederick Carr, refreshments; Mrs. C. Stanley Freville and Mrs. Gerald De Sormier, special prizes; Mrs. M. Joseph O'Connell, tables; Mrs. Bernard Zimmer, table prizes; Mrs. Henry Prokoff, serving; Mrs. Kerwan L. Mulligan, tickets; Mrs. Gerald F. DeSormier, special prize, and Mrs. Gordon A. Schulte, publicity.

Tickets may be obtained in advance from members of the Altar society or at the door.

Garden Club to Hear Talk on Conservation

ROCHESTER — "Michigan's Non-Renewable Resources" is the topic Helen Martin, of the Department of Conservation will speak on at Tuesday's meeting of the Rochester Garden Club. The meeting is scheduled for 1:30 p.m. in the Rochester Public Library auditorium.

Hostesses are Mrs. Norman H'Amada and Mr. Harold Shuart, and Mrs. Frank R. Chapman is tea chairman.

Rochester Gals Have Fun With Shakespeare Skit

ROCHESTER — The Stratford Shakespearean Players have nothing on Rochester's Women's Club Players who presented "When Shakespeare's Ladies Meet," an original Skit by Mrs. Robert Woodruff depicting a scene at the local library, in the Avon Park Pavilion on Friday.

One hundred and twenty women from this area attended the luncheon and plays which will benefit "Girls Town" at Belleville, the 1957 project.

"Juliet's (Mrs. R. A. Woodruff)" Garden in Verona formed a perfect setting for the one act play. Other members were Ruth Freer as Katherine, Portia; Mrs. Louis Stieb, Ophelia, Mrs. Arthur Dewey; Desdemona, Ethel Ashlee; Cleopatra, Eleanore Porter of Pontiac. Each lady was a leading lady from six of Shakespeare's well known plays.

In the library skit were Mrs. A. R. Cary, Mrs. Henry W. Axford and Mrs. Charles Case with the prologue by Helen Zerby.

FREE!
Pick Up and Delivery of Your
Prescriptions
Call or Have Your Doctor Call
FE 2-0259
PERRY DRUGS
East Blvd., corner of Perry



TOP GRADE
COAL
COAL TIME IS HERE
These Are Good Coals for Your Furnace or Stove!
BLUE-HARD COAL
SOLVAY COKE
POCA. BRIQ.
DISCO COAL
POCAHONTAS
STOKER COALS
KENTUCKY SOFT
GET SURE FIRE COALS FROM . . .
SIBLEY
COAL & SUPPLY CO.
140 N. Cass Ave.
FE 5-8163

MIRACLE MILE BRANCH BANK



now open!
PONTIAC STATE BANK

PHILLIPS' MILK OF MAGNESIA TABLETS
Quickly Relieve SOUR STOMACH
NEUTRALIZE EXCESS ACID

East Berlin Cold to Red Officials

For Reasons Unknown, Privileges Taken From Communists

BERLIN (INS) — The Communist diplomatic corps in East Berlin is facing the unpleasant prospect of living like the proletariat.

★ ★ ★

For reasons unknown, the East German Government is withdrawing the amenities and privileges which make it almost possible for the Soviet-bloc striped-pants set to believe they had a soft deal in a decadent bourgeois capital.

★ ★ ★

The first blow was struck with the abolition of the eight-year old special shop for diplomats, where French perfumes, British woolens, American nylons and Russian caviar could be bought cheaper than in the countries of origin.

Then the East Germans withdrew the free diplomatic tickets they had been issuing for the operas, concerts and theaters. Now only ambassadors and minister-counselors get the free tickets.

★ ★ ★

The diplomatic "country club" just outside East Berlin has been turned over to a trade union.

Even the round of diplomatic cocktail parties which in Communist capitals has been formalized and elaborated to a degree surpassing the Western custom, have been cut to the bone. Only ambassadors and minister-counselors bet a chance to mingle with the Communist aristocracy.

★ ★ ★

Sometimes the East Germans are downright undiplomatic with the diplomats. When the ambassador of a very friendly satellite called the protocol office to ask for reservations for a holiday on the Baltic Sea, he was told to get in touch with the East German trade union, which monopolizes holiday accommodations along the coast.

★ ★ ★

Diplomatic sensitivities are naturally offended. One satellite representative said, "This is the worst Communist capital I have been in. If there were any Western diplomats here, they wouldn't stand for it." (Since no Western or neutral nation recognizes East Germany, there are only Red diplomats in East Berlin).

Naturally, the diplomats are touring to capitalist West Berlin for their fine wines, good materials and tasty tidbits for the table.

The Russians in East Berlin haven't been bothered by this callousness of the East Germans. They have their own compound with their own shop, like the American PX, and the invitations and free tickets haven't diminished.

State Apples Important in U. S. Export Trade

By ED MARKAITY

Associated Press Farm Writer

GRAND RAPIDS — The forthcoming marketing season may find West Michigan apples comprising an extensive portion of the overseas export trade.

S. B. Davis, Grand Rapids food broker and past president of the International Apple Assn., says a very real opportunity appears to be developing for Michigan apples in the United Kingdom, Germany, The Netherlands and other European markets.

OUTLOOK GOOD

Fred W. Burrows, executive vice president of IAA, calls the outlook "the best in several years."

He says the European fruit crop appears to be lighter than predicted earlier. His association has received many inquiries seeking information on procedure for importing apples.

Another factor boosting the export possibility for Michigan apples is the effect of an eastern United States drouth, which reduced the amount of that area's "export size" apples.

Davis adds, however, that most important in total effect on the Michigan apple situation appears to be an opportunity for marketings in Canada. Thousands of bushels of Michigan apples were hauled to Canada's prairie provinces last winter as a new outlet developed by shippers.

Meanwhile, the Michigan State Apple Commission has ordered the printing of 5,000 extra apple promotion kits to supplement an original supply of 12,500 which already is exhausted.

H. F. "Pat" Patterson, commission secretary-manager, said the demand surge by the wholesale and retail trade indicates a "tremendous interest" in Michigan apples through the entire Middle West.

★ ★ ★

Many outlets expected to start moving Michigan apples about the second week in October, he reported, as soon as local supplies were cleared.

★ ★ ★

The kits, designed to carry out the "Big Ten" theme of the 1957 promotion program, consist of point of sale material for use in store displays of Michigan apples.

Patterson reported a "surprising number" of requests from such states, as Texas, Alabama, Louisiana, Georgia, Florida and "some Western states."

Blames Schools for Soviet Lead

Poor Education in U.S. Seen as Reason Reds Beat Us on Satellite

LOS ANGELES (INS)—Dr. Joseph Kaplan, professor of physics at the University of California at Los Angeles, today credited the Russian school system with producing the scientific brains responsible for launching the first earth satellite.

Dr. Kaplan, returning last night from Washington where he attended a special International Geophysical Year conference, hit at American schools for falling far behind the Russians in the basic training of future scientists "because we are unwilling to pay the price."

He said:

"A good scientist can be ruined if he doesn't have a good teacher in high school. This is where the Russians have beaten us badly. They have a far better scientific program in their high schools than we have in ours.

"This is where the youngsters are made or broken."

He said he sees no more military dangerous implications from the Russian satellite launching than "out of any other scientific discovery."

But he criticized what he called "hysterical talk and accusations" along with demands for congressional investigations into America's satellite program.

He said he is confident "that we will get a satellite up during the IGY. Our program in the United States is to go ahead with a well laid program along well considered plans."

Marriage License Applications

Erik L. Bergishagen Jr., Birmingham
Jane G. Fisher, Birmingham

Lee Webster Jr., Chicago, Ill.
Wilma D. Scott, 20 Dix St.
John G. Mix, Holly
Constance M. Schwartz, Holly

Augustin Reyes, 101 E. Pike
Guadalupe Granado, 180 E. Pike

Colen D. Henry, Birmingham
Edna M. Hayward, Royal Oak

Thomas W. Ord, St. Thomas, Canada
Carol C. Willeford, Bloomfield Hills

Earl E. Raffler, Rochester
Patsy L. Moore, 768 Briarvale St.

Orvel L. Reene, 400 State Hosp. Grds.
Vivian E. Chapman, 119 Cadillac St.

Donald V. Menard, 134 Lk. Angelus Rd.
Mary A. Samson, 840 Robinwood Ave.

James C. Evans, 1461 Vinewood St.
Mary L. Gillow, 370 Ascot St.

Evert J. Agelink, 365 Second St.
Sue P. Elwell, 994 Berwick Blvd.

Cordell Tompkins Jr., 3132 Devondale
Carol A. Hennin, 314 N. Perry St.

Harding Engel, 3625 Pontiac Rd.
Janet A. Collins, Walled Lake

Loren E. Bennett, 110 W. Beverly St.
Georgia L. Simkins, 385 Nelson St.

Asks Improvements for Panama Canal

BALBOA, Canal Zone (AP) — A proposed 19-million-dollar improvement program probably would enable the Panama Canal to meet the demands of world commerce for 20 years, Canal Zone Gov. Hugh Arnold says.

★ ★ ★

Arnold told a group of military engineers last night that the changes would cut the time a ship spends at the canal from 17 hours 18 minutes to 11 hours 27 minutes.

He said the improvements also would save the canal administration $250,000 annually.

The program has been submitted to the U.S. Budget Bureau but no action has been taken on it.

★ ★ ★

The program includes adding five towing locomotives with a higher speed than present ones, additional lighting, mooring facilities within the canal and the widening of some sections.

Arnold said the changes might be completed by 1961 if the funds are approved.

Red Medical Colleges

MOSCOW (AP) — The Soviet Union now has 73 medical colleges giving training to over 140,000 student physicians.

DR. HENRY A. MILLER
Optometrist
7 North Saginaw Street
Phone FE 4-6842
Open Friday Evenings
"Better Things in Sight"



Closed Wednesday Afternoons

Thrifty DRUG STORES
DOUBLE HOLDENS TRADING STAMPS
WEDNESDAY
Thrifty PHARMACISTS Charge LESS for Filling
PRESCRIPTIONS

Expect Canada to Urge Balance

Officials May Request U.S. to Increase Buying of Dominion Goods

WASHINGTON (AP) — Canada's new Conservative government is expected to urge in talks here this week that the United States buy more Canadian goods to help balance heavy Canadian purchases.

Cabinet-level delegations meet at the State Department today for a discussion of trade and economic relations. The talks will continue through Tuesday.

★ ★ ★

Secretary of State Dulles heads the U.S. group, which also includes Secretary of the Treasury Anderson, Secretary of Agriculture Benson and Secretary of Commerce Weeks.

★ ★ ★

The group sent here by Prime Minister John Diefenbaker from Ottawa is headed by Finance Minister Donald Fleming and includes Sydney Smith, recently appointed foreign minister in the Conservative regime.

Officials said the Canadians did not plan to press any hard proposals for altering basic economic relations. The meeting was described as "exploratory."

★ ★ ★

The Canadians were reported prepared to argue that the United States sells in Canada $1,300,000,000 more each year than she buys there, and should do everything possible to help increase imports from Canada.

Thinks Satellite Radios Its Data on Secret Channel

NEW DELHI (AP)—A top Indian scientist speculated today that the Soviet earth satellite is radioing information on a frequency not disclosed by the Russians.

Dr. K. N. Mathur, deputy director of India's National Physical Laboratory, said the Soviet Union may have disclosed the 20.005 and 40.002 megacycle frequencies just to "create a stir."

★ ★ ★

"There must be some other frequency on which they are getting all the information," he said.

Mathur, who is in charge of India's satellite operations, also joined other scientists in saying the sounds picked up on the two announced frequencies may be code. The Russians have denied that any code is being transmitted.

The Indian scientist reasoned that the Soviet Union would not spend a huge sum of money to launch a satellite that sent only a meaningless "beep beep beep" back to earth.

Meeting Will Coincide With Bridge Opening

ST. IGNACE (AP) — The Upper Peninsula Development Bureau will hold its 47th annual meeting here Oct. 31-Nov. 1 to coincide with scheduled opening of the new 100-million-dollar Mackinac Bridge linking the state's upper and lower peninsulas.

Gov. Williams and Sen. Potter will be principal speakers.

A tour of the bridge will be a Nov. 1 feature, following a symposium on "Our New Frontiers."

Clean Up Lake Allegan

ALLEGAN (AP) — More than 35 boats, 15 tractors and an estimated 2,800 man hours over the weekend comprised the second phase of the volunteer Lake Allegan Clean-up, a project to rid the 1,700-acre lake of stumps, deadheads and other obstacles to boating, according to Al Kiella, cleanup committee chairman.

A cow eats about 100 pounds of food daily to produce 20 to 25 pounds of milk.



- part of MY TOWN!
Dedicated to every aspect of its progress
Sparks-Griffin
FUNERAL HOME
"THOUGHTFUL SERVICE"
46 WILLIAMS ST. PHONE FE 2-5841

he who goes for smoother beer...



he goes for Stroh's
America's only fire-brewed beer!
Why does he go for Stroh's? Because Stroh's has a flavor no other American beer can equal . . . a flavor lighter, smoother and more refreshing. Fire-brewing at 2000° does it. This exclusive brewing process brings forth the finest flavor of the finest ingredients. Taste it. You, too, will go for Stroh's!



he goes . . . . she goes . . . . everybody goes for Stroh's
. . . you will too!
You'll like Stroh's it's lighter!
THE STROH BREWERY COMPANY, DETROIT 26, MICHIGAN
Don't Miss: Red Wing Hockey (on TV and Radio) Captain David Grief (Tues. 10:30 pm, Ch. 2) New Adventures of Martin Kane (Fri. 10:00 pm, Ch. 4)

Be Sure ... Check Your Home Now During



FIRE

PREVENTION WEEK

October 6-12th

The Time to STOP Fires Is Before They START!

Fire is Public Enemy No. 1. Every year it takes grim toll of property ... and lives! Only our constant vigilance can keep this destroyer in check. Eliminate all fire hazards from your home—now. Have an electrician examine your wiring system. Remove all accumulations of paper from attic and basement. Watch your smoking habits. Don't leave lighted cigarettes untended. Snuff out all butts. Break used matches. Don't smoke in bed!

Fire Prevention Week

PARADE

Wednesday, October 9th, 7:00 P. M.

DEMONSTRATION 8 P. M.

Northside Softball Park
EDISON and MONTCALM

Clowns . . . Fires—Including 1,000 Gallon Gasoline Truck and Propane Gas Fire

CHECK YOUR HOME AND HABITS FOR FIRE HAZARDS THAT CAN PROVE DISASTROUS



BE SAFE

Have your heating plant checked by a competent heating specialist.

•

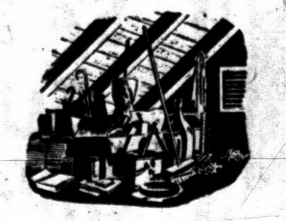

BE SAFE

Don't allow combustible material to accumulate in attic, basement or other unwatched place. Stage a clean-up!

•



BE SAFE

Don't load your electric wiring beyond its capacity to function safely.

•



BE SAFE

Keep flammable cleaning fluids away from fire or flame. Don't smoke while using them.

KNOW YOUR FIRE DEPT. TELEPHONE NUMBER

Don't Gamble With Fire .... The Odds Are Against You!

This Advertisement Sponsored by the Following Firms in Cooperation With the Pontiac Area Chamber of Commerce Fire Prevention Week Committee

Compton Insurance Agency, Inc.
3024½ Orchard Lake Road—Keego Harbor

John K. Irwin Insurance Agency
313 W. Huron St.—Pontiac

H. R. Nicholie Insurance Agency
49 Mt. Clemens St.—Pontiac

A. Glenn Wilson Insurance Agency
74 Allen St.—Pontiac

James A. Taylor Insurance Agency
100 Oakland—Pontiac

Lawrence W. Gaylord Insurance Agency
136 E. Pike St.—Pontiac

Kenneth G. Hempstead Insurance Agency
102 E. Huron St.—Pontiac

Benjamin R. Backus Insurance Agency
18 W. Huron St.—Pontiac

Robert H. Wilkinson Insurance Agency
503 Community Nat'l Bank Bldg.—Pontiac

Tricker Insurance Agency
513 Community Nat'l Bank Bldg.—Pontiac

Charles S. Chandler Insurance Agency
71½ N. Saginaw St.—Pontiac

Kruger Insurance Agency
4395 Dixie Hwy.—Drayton Plains

J. L. Van Wagoner Insurance Agency
18 E. Lawrence St.—Pontiac

James Williams Insurance Agency
1218 Baldwin Ave.—Pontiac

James R. Mock Insurance Agency
1739 S. Telegraph Road, Pontiac

M. A. Benson Lumber Co., Inc.
549 N. Saginaw St.—Pontiac

Corwin Lumber & Coal Co.
117 S. Cass Ave.—Pontiac

F. J. Poole Lumber & Builders' Supply Co.
151 Oakland Ave.—Pontiac

Talbott Lumber Company
1025 Oakland Ave.—Pontiac

Pontiac Lumber Company
831 Oakland Ave.—Pontiac

Howard Wright Plumbing & Heating Co.
429 Orchard Lake Ave.—Pontiac

Paul's Electric Co.
592 Oakland Ave.—Pontiac

O'Brien Heating & Supply Co.
871 Voorhels Rd.—Pontiac

Bordeaux & Hamilton Electric Co.
2551 Auburn Road—Auburn Heights

Warren Fowler Electric Contractor
872 Orchard Lake Ave.—Pontiac

Fred W. Moote Electric Contractor
845 W. Huron St.—Pontiac

Capitol Savings & Loan
75 W. Huron St.—Pontiac

Pontiac Federal Savings & Loan Ass'n
761 W. Huron St.—Pontiac

Community National Bank of Pontiac
Saginaw at Lawrence—Pontiac

Pontiac State Bank
Saginaw at Lawrence—Pontiac

The Detroit Edison Co.
58 W. Huron St.—Pontiac

Consumers Power Co.
28 W. Lawrence St.—Pontiac

Michigan Bell Telephone Co.
54 E. Huron St.—Pontiac

New Sweeper Gets Official Off Hook

STOCKTON, Calif. (AP)—The City Council last night authorized purchase of a street sweeper with brushes on both sides—thereby taking City Manager John Lilly off the hook.

During the Council's deliberations it was pointed out that the double-brushed sweeper was needed to sweep the left side of one-way streets. All the city's present sweepers have brushes on the right side only.

Councilman Harvey Stull wanted to know how the right-sided sweepers had been sweeping the left side of one-way streets—did they go the wrong way to do it?

"Frankly," said Lilly, "we've just been ignoring one side."

Said Returns Home

BAGHDAD, Iraq. (AP) — Former Premier Nuri Said returned home today from Istanbul after a summer vacation in Europe.

Questions 'New Man'

Peggie Castle Back Home; Reports on Mario Lanza

By BOB THOMAS

HOLLYWOOD (AP)—Actress Peggie Castle is back from Rome with reports of a new Mario Lanza—or is he?

Peggie went to Europe last summer to visit her husband, an MGM location manager. The day she arrived, she received a hurry-up call to report to Rome to appear with Lanza in "The Seven Hills of Rome." She did, and it was an experience.

★ ★ ★

"For the first three weeks, everything went smoothly," she remarked. "Mario was just a doll, and I thought all those reports I had heard about his temperament were false rumors.

"Then it got hot. And oh, can Rome in the summer get hot! One day it was 138 degrees in front of the camera. We couldn't have takes more than 30 or 40 seconds long or we'd be dripping.

★ ★ ★

"Mario heard that one of the other studios had air conditioners. He asked the head of our studio to get one. It was refused. One day on the set, Mario said 'This is ridiculous,' and he started tearing off his clothes. He kept on, right down to his shorts.

"I must say I was on his side. He proved his point. We got the airconditioner."

Mario's weight problems, which haunted him and MGM during his stormy career at the studio, are with him yet, Peggie said.

★ ★ ★

"Mario has a fantastic ability to put on and take off weight," she said. "He does it almost before your very eyes. He can easily put on 45 pounds in a week. Then he can diet and take off 20 pounds in two days. At one time, he was on a 500 calory diet—nothing much more than a handful of shrimp a day.

"His doctor explained that Mario was a rare case. His tissues retain moisture. So he can swell up like a balloon overnight, and deflate just as rapidly.



HORRORS TO COME — Jack Baker and his show will come from Hollywood to the stage of the Oakland Theater Saturday, to give a midnight performance only. Among features of the "House of the Living Dead" stage show will be: Dracula; the materialization of the late James Dean and an "old-fashioned" spiritualistic seance, at which the audience may ask questions. The producer has promised free tokens to "persons brave enough to sit throughout the horror performance and leave the theater unassisted." Baker, who has brought his troop to Pontiac annually for the past seven years, is married to a Pontiac-area girl whom he met during one of his shows here.

Norway Votes to Retain Party

Socialist Labor Group Receives Big Majority; Election Conceded

OSLO (AP)—Prime Minister Einar Gerhardsen and opposition leaders agreed today that Norway's voters had continued the Socialist Labor party in office with a resounding vote of confidence.

★ ★ ★

Results from 699 of Norway's 744 election districts indicated the middle-of-the-road Laborites, in the general election yesterday, won 78 of the 150 seats in the Norwegian Storting (Parliament).

Labor held 77 seats in the last Storting and has been in power for 22 years.

Other party showings (1953 results in parenthesis):

Agrarians, 15 seats (14); Conservatives, 29 (27); Liberals, 15 (15); Christian People's party, 12 (14); and Communists, 1 (3).

The major development of the election was the drastic reduction in the Communist vote. The Reds lost one seat in Oslo and one in the arctic, where Norway shares a frozen frontier with the Soviet Union. Communist officials blamed the losses on events in Hungary and campaigning by other parties on the theme that votes for Communists would be wasted.

★ ★ ★

The Labor party stands firmly behind the West in both military alliances and economic and cultural cooperation.

Beep Trouble Reported for Satellite

TEMPLE CITY, Calif. (AP) — A scientist from the California Institute of Technology reports that something has gone wrong with one of the transmitting devices on the Russian earth satellite.

Dr. Henry L. Richter, one of the scientists manning the satellite tracking station here, said 20-megacycle transmissions from the flying sphere last night were coming as "steady rather than breaking beats."

Dr. Richter, superintendent of the research department at Caltech, said this might indicate battery trouble.

He said there was nothing wrong with the transmissions coming from the satellite at 40 megacycles.

Dr. Richter made the statement after a tracking session that began at 10:40 p.m. Monday. He said earlier in the day that the 20-megacycle transmissions had changed in character and appeared similar to those sent by television transmitters.

Pieck Begins 3rd Term as East German 'Head'

BERLIN (AP) — Wilhelm Pieck rested in the country today as he began his third four-year term as president of Communist East Germany.

Kept from official duties recently because of poor health, the 81-year-old President was not present yesterday when Parliament re-elected him unanimously.

The Turkish Republic was proclaimed on Oct. 29, 1923, with Mustapha Kemel as president.

Ion-Stream Principle

Scientists Show Theories for Future Space Travel

CLEVELAND (AP)—The National Advisory Committee for Aeronautics bombarded a small pinwheel inside a glass vacuum jar with an invisible stream of ions today and made it whirl briskly.

★ ★ ★

The same ion-stream principle, NACA said, someday may be harnessed to push 10-ton space ships moonward at many thousands of miles an hour once they have reached outer space.

Coupled with atomic energy, such a vehicle might have virtually unlimited range.

★ ★ ★

The demonstration was part of a four-day public inspection of the NACA's Lewis flight propulsion laboratory, which is attracting top scientists to Cleveland this week.

In order to simulate the searing temperatures which will be experienced by aircraft and power plants at extreme speeds, NACA has developed a research tool, the electric arc tunnel. It uses a cathode ray and anode nozzle to transmit a spark, much as in the powerful searchlight of an antiaircraft unit.

★ ★ ★

A fluid injected into the arc chamber, heated by the arc and expanded through the nozzle produces a high-speed stream, or "plasma jet," with temperatures of 10,000 to 20,000 degrees.

"The arc tunnel suggests an attractive propulsion device for outerspace flight," NACA said in a report made public at the demonstration.

★ ★ ★

"If a stream of ions, as in an arc jet, can be accelerated to high velocities by use of electric or magnetic fields a small amount of thrust will be produced."

Ions are tiny bits of matter—atoms which have been stripped of some of their electrons and have become electrically charged.

Phycicist M. J. Krsnican explained that beyond the earth's atmosphere a vehicle would require only slight power in small increments to accelerate a great deal.

★ ★ ★

"For example," he said, "a 10-ton vehicle in outer space, powered by 10 pounds of thrust for only one month, would increase its original velocity by 25,000 miles an hour."

Such a vehicle before its ion acceleration presumably would be traveling at least 18,000 miles an hour, which is the minimum speed for an earth satellite to maintain its orbit. Still greater speed would be required to break away from the earth's pull and escape into space.

273 Planes Turn Out

BEAVER ISLAND (AP) — A dawn patrol flight drew 273 planes and about 500 persons to this Lake Michigan island Sunday for a traditional breakfast, plus perch fishing and patridge hunting. Dr. John Ludwick, resort operator, said early plans indicated only 150 planes would take part in the flight.

Wheat covers more of the world's farm lands than any other crop and is grown in all 48 American states.

Nehru's Memory Proves Better Than Elephant's

TOKYO (AP)— Prime Minister Nehru of India and the elephant he gave the children of Japan eight years ago met again today.

Nehru remembered Indira, the elephant, who is named for his daughter. Apparently Indira didn't recall the Prime Minister. As Nehru spoke about Indira to children at a zoo, the animal unconcernedly went ahead with her meal of bananas, turnips, apples and grass.

A chimpanzee squawked and stared at the visiting Prime Minister while thousands of flag-waving schoolchildren cheered.

Another First Cited to Reds

Navy Credits Russia With Missile Capable of Hitting Allied Bases

WASHINGTON (AP) — The Navy credited Russia today with another first—possession of operational intermediate range ballistic missiles capable of placing nuclear warheads on virtually every fixed Allied base in Western Europe.

The disclosure, coming on the heels of Russia's pioneer launching of a space satellite, was made by Capt. H. L. Miller of the Office of the Chief of Naval Operations.

He said in a briefing prepared for the National Security Industrial Assn. that "the known Soviet possession of the IRBM at present seriously prejudices our tenure of any base within 1,500 miles of Soviet launching sites."

★ ★ ★

American officials have expressed frequently during the past several years the belief that the Russians were developing and testing long-range missiles, but this is the first public and unhedged statement that the Soviet military forces now have such weapons.

★ ★ ★

The U.S. Army, Navy and Air Force all are in the process of developing 1,500-mile ballistic missiles, but they are still in the testing stage.

The Navy has long contended that the coming of the missile age makes aircraft carriers a vital part of the U.S. military machine. Fixed air bases could be destroyed much more easily by ballistic missiles, the Navy contends, than could its carriers and other vessels which move from one place to another.

Getting to Be Habit?

NICHOLASVILLE, Ky. (AP)—John Von Grunigen has been getting the breaks but doesn't like it.

No sooner did he take his broken left arm out of a cast than he fell on a golf course. His right arm was broken.

Rain, Snow Fall in Northwestern, Atlantic States

By THE ASSOCIATED PRESS

Rain or snow fell in wide areas of the country today, with mostly dry weather in the southeast, southwest and east central sections.

One wet belt extended from the Washington coast eastward through the upper Mississippi Valley and southward through the central Rockies and most of the plains.

Low pressure off the mid-Atlantic Coast triggered rains during the night in most of the mid and north Atlantic states. Heaviest falls were from New Jersey into southern New England. More than 1½ inches fell at LaGuardia Field.

However, skies were expected to clear during the day in the mid-Atlantic states, with the low pressure moving northeastward. More showers were indicated in New England.

Detroiter Chosen for Highway Post

LANSING (AP) — Victor Eichhorn, 38, of Detroit, a veteran federal employe, has been installed in the strategic position of Right of Way Division director in the State Highway Department.

★ ★ ★

The appointment was announced late yesterday by Highway Commissioner John C. Mackie.

For the past five years, Eichhorn has been chief of the Real Estate Division and reviewing appraiser for the Detroit district of the U.S. Corps of Engineers.

★ ★ ★

In his new post, Eichhorn will have direct supervision over land purchases running into the tens of millions of dollars to clear the way for a big expressway program announced by Mackie last week.

Aeronutronic Buys Permanent Acreage

LOS ANGELES (AP) — Aeronutronic Systems, Inc., Ford Motor Co.'s west coast subsidiary, today announced the acquisition of a large permanent building site.

Gerald J. Lynch, Aeronutronic president, said the site is a 200-acre tract located near Newport Beach, Calif. He said plans call for construction on the site of a multi-million dollar research, development and prototype center. Construction of the center's research laboratories will start immediately, Lynch said.

Ford organized Aeronutronic in mid-1956 to develop and manufacture advanced systems for military and commercial application. Military work by Aeronutronic includes missile weapon systems, reconnaissance systems and upper atmosphere vehicles, with emphasis on aeronautics, electronics, materials, computers and nucleonics.

For the past year Aeronutronic has had its central offices in Glendale, Calif.

Threw Beer Bottles to Good Purpose

DETROIT (AP) — Joseph Knight, 31, night porter at a bar, was caught fast early yesterday after closing hours when an elevator door closed on his foot.

To attract attention he began throwing beer bottles at a glass panel in a naarby door.

One excellently aimed pitch went through the panel and on through a window at the front of the door.

At the sound of the crash two policemen came running and rescued Knight.

California has about one-half million acres of vineyards and more than 300 bonded winery establishments.

NOW! THRU THURS. Doors Open 6:45
HURON THEATER
ELVIS IS A DRAMATIC SURPRISE IN TECHNICOLOR — 7 GREAT SONGS!
ELVIS PRESLEY — ELIZABETH SCOTT — WENDELL COREY — LOVING YOU
you'll be tense with suspense and limp from excitement!
dan duryea — jayne mansfield — martha vickers — the burglar — A COLUMBIA PICTURE
with PETER CAPELL • MICKEY SHAUGHNESSY

LAST TIME KEEGO — FREE PARKING KEEGO MUNICIPAL LOT
He bought her ... she was his! CLARK GABLE as the man who took the strange name of Hamish Bond
YVONNE DE CARLO as Manty, the girl who thought she was a Louisiana belle...
BAND OF ANGELS — also starring SIDNEY POITIER in WARNERCOLOR from WARNER BROS.
"DEEP ADVENTURE" Undersea Adventure—in Color.

PONTIAC DRIVE-IN Theatre
Dixie Hwy. (US-10) 1 Blk. North of Telegraph Rd. FE. 5-4500
TONIGHT—WED.—THURS.
First Time Shown in the Pontiac Area
Gay! Inspiring! Shocking! Triumphant! Sinful! Stormy! Sad! Virtuous! Serene!, Tragic! Sacred! Profane!
KIM NOVAK — JEFF CHANDLER — Jeanne Eagels
SO YOU WANT ACTION!
SO IT'S ACTION YOU WANT!
VAN JOHNSON — MARTINE CAROL — HERBERT LOM — action of the tiger — CinemaScope and Color
— COMING — SUNDAY "MOM and DAD"

Corn, Callous Bunion Pain?
Here's Super-Fast NERVE-DEEP Relief! Soft, soothing, cushioning, protective Dr. Scholl's Zino-pads give you super-fast relief. Also remove corns, callouses one of the quickest ways known to medical science.
Dr Scholls Zino-pads

Starting Sun.
BOLD! VITAL! SHOCKING! It's Amazing!
Don't Dare Miss... MOM AND DAD
SEE BIRTH of a BABY NORMAL and CAESAREAN
HIT NO. 2 "She Shoulda Said 'NO!'"
PONTIAC DRIVE-IN Theatre — FE 5-4500 — SHOWS NIGHTLY RAIN OR MOON — 1 BLK. NORTH of TELEGRAPH RD.

EAGLE THEATER — W. C. SMITH CIRCUIT
— TODAY —
"Way To the Gold" Jeffrey HUNTER Sheree NORTH
also Burt LANCASTER "TEN TALL MEN"
Starts WED.
Clark GABLE Spencer TRACY Claudette COLBERT Hedy LAMARR — BOOM TOWN — AN M-G-M MASTERPIECE REPRINT
EDMUND GRAINGER presents GREAT DAY IN THE MORNING — starring VIRGINIA MAYO • ROBERT STACK • RUTH ROMAN, with ALEX NICOL • RAYMOND BURR • LEO GORDON • REGIS TOOMEY — SUPERSCOPE TECHNICOLOR
Distributed by RKO RADIO PICTURES, Inc

Lake Theatre — SUN. - MON. - TUES.
Paramount presents BEAU JAMES starring BOB HOPE • VERA MILES — PAUL DOUGLAS — ALEXIS SMITH • DARREN McGAVIN — GEORGE JESSEL • WALTER CATLETT — VistaVision® TECHNICOLOR®
M-G-M presents A SOL C. SIEGEL PRODUCTION starring BING CROSBY MAN ON FIRE — INGER STEVENS • MARY FICKETT • E. G. MARSHALL

Oakland — HURRY! LAST 5 DAYS!
STARTING TIMES 12:00 Noon-3:50-8:00 P. M.
MOST TREMENDOUS MOTION PICTURE EVER!
CECIL B. DEMILLE'S THE TEN COMMANDMENTS
Matinee to 3:50 P. M. Adults, 90c — Child, 60c
EVENINGS Adults, $1.50 — Child, 75c
COMING Cary Grant Frank Sinatra in "The PRIDE and the PASSION"

STARTS WEDNESDAY Strand — Door Open 10:45 A.M.
2 SUPERMONSTROUS SUPERHUMAN SUPERSHOCKERS!
HELL HORROR FROM BENEATH THE EARTH! — THE UNKNOWN TERROR — A REGALSCOPE PICTURE — starring JOHN HOWARD • MALA POWERS
HIS FIRST WIFE IN HIS SECOND WIFE'S BODY! — BACK FROM THE DEAD — REGALSCOPE — starring PEGGY CASTLE • ARTHUR FRANZ
TODAY LAST TIMES! RICHARD TODD in "Battle Hell" — RONALD LEWIS in "Hell in Korea"

TONITE! AT YOUR DRIVE IN theaters — CHILDREN UNDER 12 ADMITTED FREE
BLUE SKY — 2150 OPDYKE ROAD — Phone FE 4-4611 — NOW OPEN • FRIDAY • SATURDAY • SUNDAY — Closed on All Other Days
COMMERCE — South End of Union Lake Road — Open 6:30 EM 3-0661 — NOW OPEN FRI. SAT. SUN. Only!
WATERFORD — Corner WILLIAMS LAKE and AIRPORT ROADS Phone OR 3-2683 — CLOSED MON. - TUES. WED. - THURS.
FRI.-SAT.-SUN. ELVIS PRESLEY "LOVING YOU" —also— SPENCER TRACY "THE MOUNTAIN"



From the Press Box

BY BRUNO L. KEARNS
Sports Editor, Pontiac Press

There should be very little want of sports to fill the appetites of the honest-to-goodness sports fans at this time of the year.

In fact with baseball still in the picture, with football just reaching its high note at this time, with golf still holding on to its partisans, with hockey pushing its way in and with basketball even making its debut, it is a wonder Mr. Fan doesn't devour the sports pages to a point of rebellion.

Writers often hear the average sports page reader say —"when it's baseball season I want to read about baseball, when it's football season I want football, or when its hockey, basketball, swimming, etc., I want them during their own seasons."

★ ★ ★

Actually, anymore just where do we differentiate one season from another?

SPORTS OF ALL SEASONS

Granted that the high point of baseball is during the summer, of football in the fall, of basketball in the winter, but on the sports pages they have now become all-seasons' sports.

★ ★ ★

You can read about baseball in February from the training camps into October during the World Series. You can read football from July about the All-Star game to the end of January about the pro-bowl game.

You can read about hockey in September when the teams begin work and in April during the playoffs, or basketball from October to May.

Every year the seasons get longer with pre-season and post-season additions.

If it keeps up we may have the fantastic result of having a team with a home base in the North for the summer and the same team going South for the winter to continue the same but year-round schedule.

★ ★ ★

It doesn't make sense to have people sit in T-shirts to watch a football game in Chicago or to have 900 fans in topcoats watch a baseball game in the same city.

That's just what happened this year. It happened for the football all-star game in the Windy City in mid-summer and it happened when the Tigers played the White Sox in the final series in Chicago.

It's getting so that the whole essence of the philosophy of those steering certain sports fields has become — add another event and a few more days to the season and make another dollar.

★ ★ ★

We say hurrah for sports, but long live the certain season.

DITTOS FROM THE PRESS BOX

Pontiac High is getting ready for its first annual "Football Festival" next week, with floats and music and a homecoming atmosphere for its game with Saginaw . . . We are asked, "Why not condemn the PHS track at Wisner field and not only the poor stadium lighting?" . . . But we do, really. For a three-time state championship track team, the facilities are like the lights, very dull. And that is why Pontiac doesn't get a league or regional meet.

Burdette Gives Milwaukee Series Edge, 3-2

★ ★ ★ ★ ★ ★

Yankees Really Hurting

Burdette Says Injury to Mantle Hard Blow

MILWAUKEE (AP) — Lew Burdette, the Milwaukee Braves' pitching hero of the World Series, thinks the New York Yankees are really hurting because of Mickey Mantle's handicap.

That's nothing new. Manager Casey Stengel and all the World Champions know it. But Burdette, who got his 2nd series victory over New York with a splendid 1-0 shutout on a seven hitter yesterday, sums it up well from the Braves standpoint.

"Mantle must be considered always a threat at the plate, whether injured or not," said the 30-year-old righthander.

"But now he is considered much more of a threat on the base paths than with a bat in his hand. But, gosh, all the Yankees are threats when you are looking at 'em from the mound.

"I just mean, Mantle isn't Mantle anymore."

Burdette was surprised he used only 87 pitches in his whitewash job. They included sliders, fast balls, screwballs, and sinkers, but about only eight curve balls. Burdette says he will be ready to go again when the series windup resumes in New York tomorrow if manager Fred Haney wants him.

"A couple of years ago I pitched a complete game with only two days of rest, and I could do it again," he said. "I'll go any time Haney wants me."

Burdette was in such complete charge in registering his second victory over the Yankees, after beating them on another seven-hitter 4-2 in the second game of the series, that he ran up a three-ball count on only three batters.

Burdette said his greatest thrill was winning the 2nd game of the series last week.

"Now the novelty is worn off," he added. "It's just another game, but an important one. I think the 1st time a pitcher beats the Yankees has to remain the top thrill."

Tomorrow's Hurlers

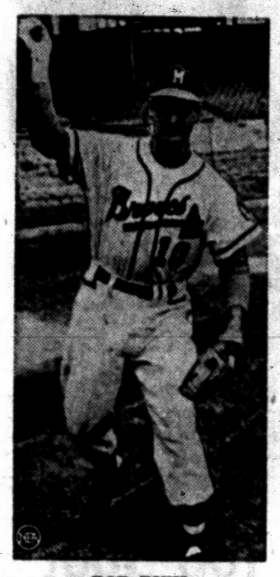

BOB BUHL



BOB TURLEY

Hootin' and Hollerin'

MILWAUKEE (AP)—Although yesterday was a work day in this industrious town, there was almost as much hootin' and hollerin' in downtown Milwaukee after yesterday's game as there was after Sunday's thrilling 7-5 Braves' triumph. Auto horns kept blasting most of the evening.



AP Wirephoto

HE'S MILWAUKEE'S BOY — Lew Burdette (33), Braves' pitcher, was applauded by catcher Del Crandall and Ed Mathews (right) after Burdette had set down the Yankees, 1-0 in the fifth World Series game in Milwaukee, yesterday. Mathews scored the winning tally.

'Underdogs' Need One More After 1-0 Win

Mantle Still Is Doubtful Starter as Scene Shifts to New York

NEW YORK (AP) — The proud and haughty New York Yankees today were in their worst position since they bowed to the Brooklyn Dodgers in seven games in the 1955 World Series.

Their poise and confidence shaken for the first time in the series, following yesterday's twin jolt to the chin—the knowledge of Mickey Mantle's almost certain loss and Whitey Ford's paralyzing 1-0 defeat by Milwaukee—the Yankees find themselves in the distasteful position where one more loss will end their world championship reign. The Braves' triumph yesterday gave them a 3-2 lead in the series.

The Yankees' only comfort can be gleaned from the schedule which calls for a day off today. Although manager Casey Stengel is frankly pessimistic about Mantle's availability for tomorrow's sixth game, he is hoping against hope that his top slugger's sore shoulder mends sufficiently to enable him to swing a bat.

Mantle actually hurt his right shoulder in the first inning of Saturday's game when Red Schoendienst fell on top of him trying to flag down pitcher Bob Buhl's throw in an unsuccessful attempt to pick Mickey off second. Hardly anyone realized Mantle was hurt. Even when he was held hitless by Warren Spahn on Sunday. But yesterday, just before game time, Stengel announced he was withdrawing the Oklahoma strong boy from the starting lineup.

★ ★ ★

Stengel explained that the Mick's shoulder had stiffened considerably and it hurt him when he swung a bat.

The Yankees received a taste yesterday of what it is like without the bludgeoning art of Mantle when they were held to seven hits by Lew Burdette (nothing longer than a single) as Ford lost the heartbreaker to Milwaukee. Whitey himself yielded only six hits, but three of them came in one inning— the sixth—to account for the only run of the game and result in Burdett's second victory over the Yankees in the series. Ford had beaten the Braves in the opener 3-1 on five hits.

The partisan crowd's biggest thrill, however, came in the sixth. Ford and Burdette were locked up in a real pitching duel. Neither side had been able to push a runner as far as third base. The Yankees had touched Burdette for four hits and the Braves had gotten only three off Ford.

Whitey retired the first two Braves in the sixth. Then came the big break. Eddie Mathews hit a slow chopper to the right side. Coleman, usually an alert fielder, waited for the ball to bounce to him instead of charging in for the short hop. By the time he could get the ball and whip it to first, Mathews was across the bag with an infield single. Henry Aaron followed with a bloop single to right that dropped between Coleman and right fielder Hank Bauer. Mathews racing to third. Adcock, whose bat had been practically muted in the four previous games, came through with a line single to right, and Mathews romped across the plate with the only run of the game.

Burdette still had his work cut out for him, however. He gave up singles in each of the next three innings, but only in the ninth did he face more than three batters. Yogi Berra singled to open the seventh but Slaughter hit into a double play. Coleman singled with one out in the eighth, but Mantle, in a pinch running role, was cut down trying to steal second.

★ ★ ★

Burdette, growing stronger as the game progressed, fanned the first two Yankees, Bauer and Kubek, in the ninth but McDougald kept New York's hopes alive with a single to right. Berra, however, swung at Lew's first pitch, a slider, and raised a puny popup to Mathews, ending the game.

NEW YORK (A)	AB	R	H	MILWAUKEE (N)	AB	R	H
Bauer, rf	4	0	2	Schoen't, 2b	1	0	0
Kubek, cf	3	0	0	Mantilla, 2b	3	0	0
McD'gald, ss	4	0	1	Logan, ss	4	0	0
Berra, c	4	0	1	Mathews, 3b	3	1	1
Slaughter, lf	3	0	2	Aaron, cf	3	0	2
Simpson, lb	3	0	0	Adcock, lb	3	0	1
Lumpe, 3b	3	0	0	Torre, lb	0	0	0
Coleman, 2b	3	0	1	Pafko, rf	3	0	2
A—Mantle	0	0	0	Cov'gton, lf	2	0	0
Turley, p	0	0	0	Crandall, c	3	0	0
Ford, p	2	0	0	Brudette, p	3	0	0
B—Howard	1	0	0				
Rich'son, 2b	0	0	0				
Totals	30	0	7	Totals	28	1	6

A—Ran for Coleman in 8th
B—Struck out for Ford in 8th

New York (A)	0	0	0	0	0	0	0	0	0—0
Milwaukee (N)	0	0	0	0	0	1	0	0	x—1

E—Adcock. RBI—Adcock. S—Kubek, Covington. DP—Crandall and Logan; Mathews, Mantilla and Adcock; McDougald, Coleman and Simpson; Logan and Adcock. Left—New York (A) 4, Milwaukee (N) 5. Ford B-B—Ford 1 (Mathews). SO—Burdette 5 (Simpson, Ford, Howard, Bauer, Kubek), Ford 2 (Mathews, Burdette), Turley 2 (L o g a n, Mathews). HO—Ford 6 in 7. Turley 0 in 1. R-ER—Ford 1-1, Turley 0-0, Burdette 0-0. W—Burdette. L—Ford. U—Paparella (A) plate, Conlan (N) first base, McKinley (A) second base, Donatelli (N) third base, Chylak (A) left field, Secory (N) right field. T—2:06. A—45,811. Receipts (net)—$274,842.01.

SPORTS

Tomorrow's Hurlers

BOB BUHL

BOB TURLEY

Buhl vs Turley Wednesday

NEW YORK (INS) — A burly band of Milwaukee Braves stormed menacingly into New York today, eager to bury the battered Yankees and make their own wonderful city the baseball capital of the universe.

The magnificent Braves were one World Series victory away from paradise, and the Bronx Bombers came home to try to stop Milwaukee's burning desire to crumble the walls of their title dynasty.

For the occasion, manager Fred Haney was expected to send righthanded fastballer Bob Buhl (18-7) to the pitching mound against New York's jet-balling righthander, Bob Turley (13-6).

Shunning miracles for just plain marvelous clutch pitching-hitting and fielding, the Braves moved ahead 3-2 in the spectacular yesterday.

This notable achievement, which evoked delirious outbursts of joy from 45,811 fans at Milwaukee's County Stadium, set the stage for tomorrow's 6th game at Yankee Stadium. And it was no secret that the faithful in the Beer City and their ball - playing delegates hoped to convert the spacious Yankee park into a triple-decked cemetery.

Prep Standings

SAGINAW VALLEY

	League W	L	T	All Games W	L	T
Bay City	0	0	0	3	0	0
Northern	0	0	0	2	0	0
Arthur Hill	0	0	0	2	0	0
Pontiac	0	0	0	1	1	0
Central	0	0	0	1	1	1
Saginaw	0	0	0	1	1	1

EASTERN MICHIGAN

	League W	L	All Games W	L
Birmingham	1	0	2	1
East Detroit	0	0	3	0
Hazel Park	0	0	3	0
Mt. Clemens	0	1	1	2
Ferndale	0	0	0	2
Port Huron	0	0	0	3

INTER-LAKES

	League W	L	All Games W	L	T
Southfield	1	0	2	0	1
Berkley	1	0	2	1	0
Farmington	1	0	2	1	0
Walled Lake	0	1	2	1	0
Waterford	0	1	0	1	2
Van Dyke	0	1	0	3	0

OAKLAND B

	League W	L	All Games W	L
Lake Orion	2	0	3	0
Clawson	1	0	3	0
Troy	0	0	3	0
Madison	1	1	2	1
Fitzgerald	0	2	1	2
Avondale	0	1	0	3

WAYNE-OAKLAND

	League W	L	T	All Games W	L	T
Milford	3	0	0	3	0	0
Northville	1	0	0	2	1	0
Holly	1	0	1	1	0	2
Clarkston	1	1	0	2	1	0
Brighton	1	1	0	2	1	0
Bloomfield Hills	1	2	0	1	2	0
West Bloomfield	0	2	1	0	2	1
Clarenceville	0	3	0	0	3	0

SUBURBAN CATHOLIC

	League W	L	All Games W	L
St. James	2	0	3	0
St. Rita	2	0	3	0
St. Benedict	2	0	3	0
St. Clement	1	1	1	2
OL St. Mary	0	1	0	1
St. Frederick	0	1	1	1
St. Michael	0	2	1	2
RO St. Mary	0	2	0	3

SOUTHERN THUMB

	League W	L	All Games W	L
Almont	2	0	3	0
Brown City	2	0	3	0
Armada	2	0	3	0
New Haven	0	1	1	2
Capac	0	1	0	3
Memphis	0	2	1	2
Dryden	0	2	0	3

SOUTH CENTRAL

	League W	L	All Games W	L
Imlay City	1	0	1	1
North Branch	1	0	1	2
Ortonville	0	0	2	1
Oxford	0	1	0	3
Millington	0	1	0	3

TRI-COUNTY

	League W	L	All Games W	L	T
Romeo	0	0	3	0	0
Rochester	0	0	1	1	0
Lapeer	0	0	1	1	1
L'Anse Creuse	0	0	0	3	0

BI-COUNTY

	League W	L	All Games W	L
South Lake	2	0	3	0
Warren	1	0	3	0
Lakeview	1	1	2	1
Centerline	1	1	1	2
Lake Shore	0	1	1	2
Utica	0	2	0	3

OTHER AREA RECORDS

	W	L	T
Royal Oak Dondero	2	1	0
South Lyon	2	1	0
Cranbrook	1	1	0
Lamphere	1	1	0
Royal Oak Kimball	1	1	1
Marlette	1	1	1
Oak Park	1	2	0
Royal Oak Shrine	0	2	0
Roseville	0	3	0
Farmington Our Lady	0	3	0

Saginaw Valley Teams Play Full Slate Friday

By BRUNO L. KEARNS
Sports Editor, Pontiac Press

After a flu-bitten week which had fever temperatures higher than normal around prep front, the action gets heavier this weekend especially in the rugged Saginaw Valley Conference which has a full slate on tap.

Two teams, Pontiac and Flint Northern were idle last week because of the flu bug. Pontiac's game with Ferndale and Northern's contest with Grand Rapids Catholic were called off because of heavy influenza rates among Ferndale and Grand Rapids players.

The big game of the SVC is at Flint Central where the state's number one team, Bay City Central shoots for its 4th straight win. Flint Central could sting the Wolves after holding highly regarded Ann Arbor to a 14-14 tie last weekend while Bay City was mauling city rivaly Handy 53-12.

Saginaw is host to Flint Northern and in the local attraction the Chiefs entertain Arthur Hill.

★ ★ ★

The Hillities gave Alpena a drubbing last Friday, 34-13, despite the fact that only 29 players made the trip because of the flu which kept several at home.

Pontiac still has the taste of the 13-6 victory it gained at Lansing Sexton two weeks ago, and in view of Sexton's 45-0 victory over Kalamazoo last Friday, the Chiefs will hardly expect to find their opponents taking them too lightly.

"Pontiac must not be too bad considering what Sexton, a team it beat, did to Kalamazoo," said Arthur Hill coach Kurt Kampe. "We're not taking Pontiac lightly, we plan an all-out effort," he added.

Kampe watched the Chiefs lose to Wyandotte in the opener and his scout saw the game at Sexton therefore PHS should be well scouted.

In its three games to date, Arthur Hill defeated Grand Rapids Catholic, 10-0; lost to second-ranked Midland, 33-0 and then whipped Alpena.

"I'm not making excuses," said Kampe, "but the week we played Midland, the entire city of Saginaw was flu-ridden and we were hurt badly. The flu has been around here for more than three weeks already, and it is now finally tapering off."



AP Wirephoto

CRASHING CATCH — Wes Covington, Milwaukee Braves' left fielder, tenses every muscle as he slams hard against the left field fence in Milwaukee yesterday, for a sensational grab of a bid for a home run by Yankee's Gil McDougald. Play came in the 4th inning. It was the World Series' most spectacular catch, so far. Braves won, 1-0.

Crucial Games Ahead in Prep Loops

It's still early in the season, but there is a handful of high school football games coming up this weekend that could make or break the championship ambitions of several Oakland County area teams.

Although this week's results won't decide anything conclusively, they will help the various league puzzles to fall into place a little better.

The Eastern Michigan League and the Wayne-Oakland Conference grab top billing.

East Detroit, boasting a 12-game winning streak, and surprisingly strong Hazel Park collide Friday at Hazel Park in the EML's No. 1 attraction. Both teams are undefeated in three starts this season.

Chuck Skinner, head coach of the Parkers, said his squad would be dangerous in 1957 if injuries didn't deplete his thin ranks. So far the Parkers have stayed in sound physical condition and they should prove a thorough test for the defending champion Shamrocks.

Birmingham, which squeaked by Mt. Clemens, 13-12, in its loop opener, plays host to Ferndale Friday in another important contest.

Holly and Milford hold the spotlight in the Wayne-Oakland circuit. The two teams clash at Milford Friday night and the W-O title could well hang in the balance, although defending champion Northville is still to be encountered by both schools.

Milford, unbeaten in three games, will match its better team speed against the weight and power of the Broncos, who are also unbeaten but have two ties on the slate. Holly was fortunate to gain a scoreless tie with West Bloomfield last Friday.

Any title hopes remaining for Waterford and Walled Lake in the Inter-Lakes Conference will rise or fall Friday.

The disappointing Skippers tangle with Berkley at Waterford and Walled Lake is at home against Farmington. Waterford and the Vikings both dropped their loop openers and any further setbacks will throw them out of the running.

Clawson and Madison square off at Madison in the top Oakland B League game. The spirited Eagles are working up a full head of steam for powerful Clawson, the defending champ which thus far has mowed down three opponents.

★ ★ ★

St. Michael and St. Frederick renew their blazing city rivalry Sunday afternoon at Wisner Stadium while Orchard Lake St. Mary and unbeaten Ferndale St. James lock horns at Orchard Lake in crucial Suburban Catholic League battles.

★ ★ ★

Imlay City invades Ortonville Friday for an important South Central scrap while Warren and South Lake, both undefeated, engage in a Bi-County showdown at South Lake.

6 Oakland Teams Remain Spotless

There are only six Oakland County high school football teams with perfect records after three weeks of action in the 1957 season.

★ ★ ★

The undefeated — untied squads, all with 3-0 marks, are Hazel Park, Lake Orion, Clawson, Troy, Milford and Ferndale St. James.

Southfield and Holly are unbeaten, but the Jays have a tie with Royal Oak Kimball while Holly has been held to two deadlocks

Eight area schools boast clean 3-0 slates. Included are Romeo, Warren, South Lake, Detroit St. Rita, Highland Park St. Benedict, Almont, Brown City and Armada.

★ ★ ★

Last week's top casualty was Walled Lake, which had its 10-game victory string snapped by Southfield, 19-0.

Below '56 Production

MILWAUKEE (AP) — The combined runs total for both series teams of 38 is 10 under the mark compiled by the Yanks and Dodgers in the first five games of last year's Series.

Facts, Figures on Series

By The Associated Press
(Best-of-7 games)

	Won	Lost	Pct.
Milwaukee (NL)	3	2	.600
New York (AL)	2	3	.400

First game at Yankee Stadium, Wednesday, Oct. 2

Milwaukee	000	000	100	1	5	0
New York	000	012	00x	3	9	1

Spahn, E. Johnson (6), McMahon (7) and Crandall; Ford and Berra. L—Spahn.

Second game at Yankee Stadium, Thursday, Oct. 3

Milwaukee	011	200	000	4	8	0
New York	000	011	000	2	7	0

Burdette and Crandall; Shantz, Ditmar (4), Grim (8) and Berra. L—Shantz.

Home runs—Milwaukee, Logan, New York, Bauer.

Third game at County Stadium, Saturday, Oct. 5

New York	302	200	500	12	9	0
Milwaukee	010	020	000	3	8	1

Turley, Larsen (2) and Berra; Buhl, Pizarro (1), Conley (3), E. Johnson (5), Trowbridge (7), McMahon (8) and Rice, Crandall (9). W—Larsen. L—Buhl.

Home runs — New York, Kubek (2), Mantle. Milwaukee, Aaron.

Fourth game at County Stadium, Sunday, Oct. 6

New York	100	000	003	1	5	11	0
Milwaukee	000	400	000	3	7	7	0

(10 innings)

Sturdivant, Shantz (5), Kucks (8), Byrne (8), Grim (10) and Berra; Spahn and Crandall. L—Grim.

Home runs—New York, Howard, Milwaukee, Aaron, Torre, Mathews.

Fifth game at County Stadium, Monday, Oct. 7

New York	000	000	000	0	7	0
Milwaukee	000	001	00x	1	6	1

Ford, Turley (8) and Berra; Burdette and Crandall. L—Ford.

Sixth game at Yankee Stadium, Wednesday Oct. 9.

Seventh game at Yankee Stadium, Thursday, Oct. 10, if necessary

Financial Figures (fifth game)
Attendance—45,811
Net receipts—$274,842.01
Commissioner's share—$41,226.30
Each club's and league's share—$58,463.92

Financial figures (first five games)
Attendance—272,097
Net receipts—$1,665,092.11
Commissioners share—$249,763.82
Players' share—$709,027.55
Each club's and league's share—$176,575.17

Nears Mark for Walks

MILWAUKEE (AP) — Milwaukee's Eddie Mathews is closing in on the series record for bases on balls. He's had seven walks and the record for a six game series is eight by Babe Ruth in 1923. The Bambino also set the mark for seven games with 11.

MSU, Wolverine Camps Prep for Battle

Patanelli Calls Spartans Finest He's Seen There

'M' Coaches, Gridders Hear Scouting Reports on Saturday Foe

ANN ARBOR (AP) — Duffy Daugherty admits he has plenty of good players at Michigan State, but he'd like some great ones.

At Michigan the thinking is that Daugherty has more great ones than he needs for Saturday's classic btween the intra-state rivals.

This is the finest Michigan State team I've ever seen," said end coach Matt Patanelli, who kept tabs on the Spartans by scouting their victories over Indiana and California.

Patanelli has been connected with Michigan football long enough not to make hasty judgements. During his three years as a player himself from 1934 to 1936, the Wolverines never defeated Michigan State. Since he returned here as end coach in 1953, the Spartans have split four fames with Michigan and twice went to the rose bowl.

"Dan Currie, Sammy Williams and Walt Kowalczyk are just a few of the great ones at State," Patanelli said. "They have tremendous depth. Their second unit is just as good in size, strength and speed as the first."

Patanelli delivered his espionage report to Michigan players after practice last night. It had an ominous ring, but didn't sound hopeless.

The Wolverines know they are underdogs. They know the Spartans were heavy favorites two years ago, too. They remember beating Rose Bowl-bound Michigan State 14-7 that time.

Another memory stirs the Wolverines. They still believe they should have won last season. Instead, Michigan State was a 9-0 victor after Michigan tolled off more yardage (159-143) and more first downs (13-9).

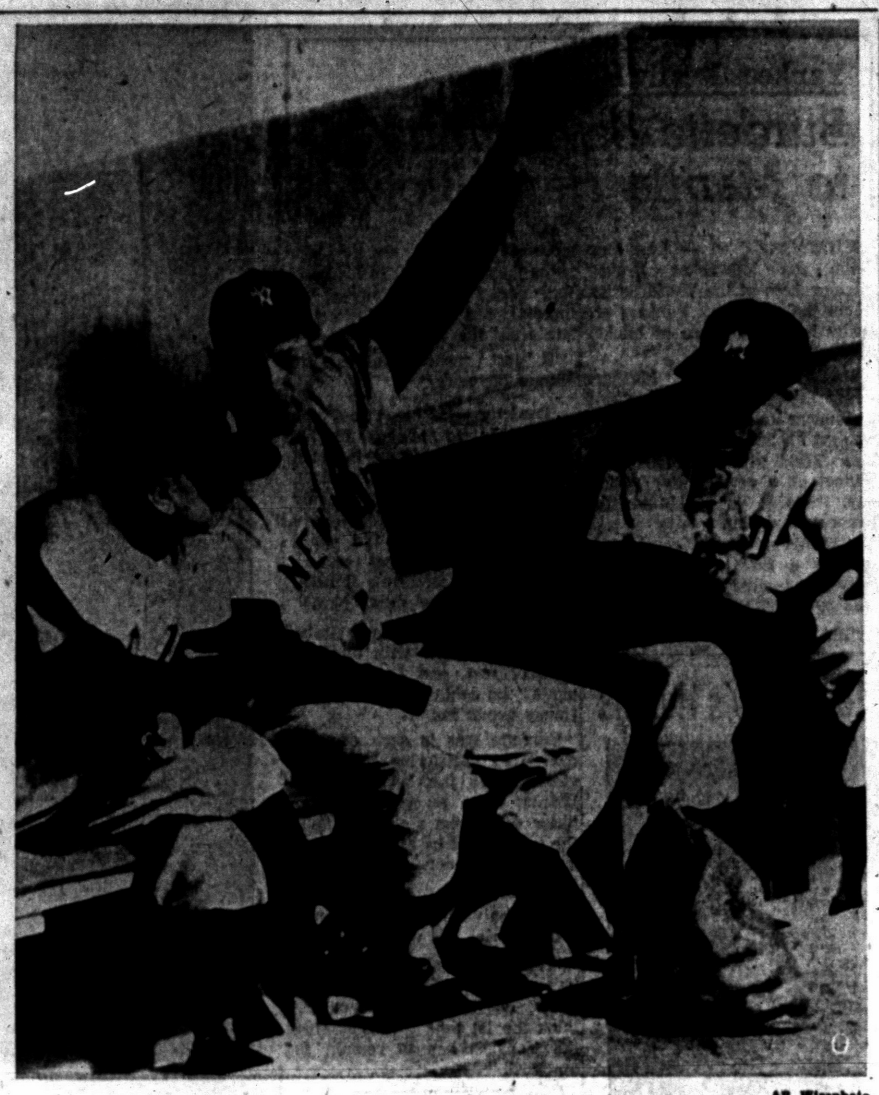

AP Wirephoto

SHOWS CASEY SORE SHOULDER — Mickey Mantle, injured when he dumped Red Schoendienst at 2nd base, raises his arm and discusses sore shoulder with Yanks' manager, Casey Stengel (left), in the dugout at Milwaukee, yesterday. Listening is Darrel Johnson, reserve catcher. Mantle is expected to return to action in Wednesday's game in New York.

Michigan Squad Blocks Spartan Trail to Roses

Two Universities Meet at Ann Arbor Saturday for 50th Time

EAST LANSING (AP) — Michigan State has multiple reasons for throwing its multiple offense against Michigan with full fury in Saturday's football classic.

Michigan has to be eliminated if the Spartans are to realize burning twin ambitions for a clear-cut Big Ten title and a third Rose Bowl trip.

The coaches put the Conference crown first but the players, prompted by seniors with lively memories of the last jaunt to Pasadena, are more impressed by the Rose Bowl.

There's also a matter of settling scores. Since Duffy Daugherty has been head MSU coach, Michigan has a 2-1 edge in the series.

The Wolverines won 33-7 in 1954 and in 1955 did it again by a 14-7 score, the only Spartan defeat that season. Last year, State won a 9-0 decision.

This will be the 50th renewal—the golden anniversary of the series dating back to 1898. As usual in recent years, the game is a sellout and the air will be electric with the excitement of the 100,000-plus fans jammed into Michigan stadium.

Michigan State has not been scored on this season in the 54-0 runaway over Indiana and the 19-0 licking of California. Michigan allowed one touchdown in taking Southern California 16-6, then marched through Georgia 26-0.

Studying scouting reports on the Wolverines, Daugherty commented that this Michigan team appears to have a better balance between ground and passing attacks than some recent Ann Arbor outfits.

"It looks like a typically good, tough Michigan team," he said. "This is one game we don't have to build the boys up for. They have a head of steam on already."

The feeling in the MSU camp is that Michigan coasted some Saturday and has been holding out some surprises. But work started last night on acquainting the squad with what is known from the scouting reports.

Sugar Ray Robinson won the world welterweight boxing championship by defeating Tommy Bell in 1945.

Clever Slade Gets Split Verdict Win

NEW YORK (AP)—"I went to hit him but he wasn't there."

That's how Jerry Luedee explained why he lost the last two rounds—and the fight—to clever Jimmy Slade at St. Nicholas Arena last night.

Slade's sweep of the final two rounds gained him a split decision in 10 rounds and got his comeback off to a flying start.

Knocked down in the third round and behind going into the ninth, Jimmy nimbly maneuvered around the ring to outbox his crude but willing rival. Luedee had scored earlier with sweeping punches to the head and body.

Gridmen Outnumbered

LARAMIE, Wyo. (AP)—The University of Wyoming's seven football coaches have 13 children, but they can't field their own football team. Eleven are girls.

Midland Grabs Class A Top Spot

By THE ASSOCIATED PRESS

Midland's magnificent Chemics, who have rolled over three Saginaw Valley League football teams in almost-effortless style, today became the No. 1 high school team in the state's Class A ranks.

★ ★ ★

The Chemics, after routing Flint Central, Saginaw Arthur Hill and Saginaw with a 112 to 13 scoring edge, shoved rugged Bay City Central out of the top spot after the Wolves had reigned just one week.

So tremendous have the first three weeks of Michigan's high school action been that there has been a new leader each week in the Associated Press "Top Ten" rankings.

★ ★ ★

By the slender margin of a single vote, the six member sports editors serving on the AP's Class A panel moved Midland ahead of Bay City Central, despite the Wolves' convincing 53-12 rout of cross-town rival Bay City Handy.

★ ★ ★

A slick, 180-pound quarterback, Mike Westley, has guided Midland to three straight one-sided triumphs. Against Saginaw he passed four times for touchdowns and scored twice himself. Another time his touchdown was called back.

★ ★ ★

Westley has convinced the Saginaw Valley, at least, that he's one of the state's most talented signal callers. Joe Hart, veteran sportswriter of the Saginaw News, warned that the Chemics seems to be "getting better as the season progresses."

★ ★ ★

Flint Northern, the 1956 mythical state champion and top-ranked in the first weekly poll this season, was idle last week because of influenza. But because of Flint Central's upset 14-14 tie with Ann Arbor, Northern moved into third place—up one notch from a week ago.

★ ★ ★

Muskegon Heights tripped Holland 18-0 and moved up a notch to fourth place. Close behind in fifth place is Muskegon Catholic, a 27-0 winner over Muskegon. Ann Arbor's tie with unranked Flint Central dropped the Pioneers from second to 6th place, just ahead of East Detroit's powerful Shamrocks.

Wyandotte edged Highland Park 20-13 and retained the 8th spot, while Lansing Eastern (13-0 over Port Huron) and Traverse City (42-6 over Canadian Soo) deadlocked for the 9th and 10th spots.

Other teams given support are Flint Central and Battle Creek Central.

Here's how the AP panel selected the "top ten" in Class A:

1. Midland
2. Bay City Central
3. Flint Northern
4. Muskegon Heights
5. Muskegon Catholic
6. Ann Arbor
7. East Detroit
8. Wyandotte

9-10. Traverse City and Lansing Eastern

Weather Too Nice!

Hunters' Job Difficult as Vegetation Dries Out

By JACK PATTERSON

MANISTEE — Continued clear skies and warm weather are making the hunters job increasingly hard. The woods are getting very dry, noisy underfoot, and it will take a good driving rain to knock enough leaves down to permit a little target visibility. Incidentally, before that rain comes, color tourists are advised that northern Lower Peninsula colors are about at their peak.



PATTERSON

As one moves over toward the West side he notices a subtle change in hunters' reports on grouse. From Emmett county down to Oceana they agree there are more birds than last year. Shooting conditions, however, haven't permitted the increase to show up in game bags. Most cover is still too thick.

We drove 1,500 miles through grouse areas before we saw a bird fly across the road. Monday, for the first time since, we noticed birds on the road and flying across, in the Western counties of Zone 1. While that doesn't necessarily mean anything it looks like a pretty strong indication that the western counties have more birds than the rest of the state.

We dropped by the cabin of some friends in Mason county, and although no one was about, windrows of fresh grouse feathers offered testimony to the fact of birds in the area. We found some birds in sample areas.

Duck hunting throughout the northern area is suffering from summer weather and their is considerable local feeling in many areas that the native duck crop has been a thin one. This pessimistic outlook may change promptly with the coming of some "ducky" weather.

Deer hunters — bow hunters, that is, are far scarcer in western counties than in central and eastern ones. That isn't just a comparison of week-end and week-day conditions, either.

Bow hunters apparently don't favor this area so much, although from personal observation there are enough deer around to make it worthwhile.

Woodcock are relatively scarce in most of the western areas we checked but that situation can change overnight.

Rainbow fishermen would like to see some rain to improve their possibilities. Sharper weather should help too.

One of the extra pleasures the grouse hunter, who also happens to be a trout fisherman, can enjoy is the opportunity to watch brook and brown trout going through courtship maneuvers.

HIGHER PROOF FLEISCHMANN'S IS AMERICA'S BEST WHISKEY VALUE TODAY!

$3.92 4/5 Qt. Code 2300 Available at All SDD's and State Stores



Compare today's prices and see for yourself! Fleischmann's Preferred gives you higher Proof—a full 90 Proof for more enjoyment in every drink. And yet Fleischmann's *costs you less* than many lower Proof brands. Try it!

BLENDED WHISKEY • 90 PROOF • 65% GRAIN NEUTRAL SPIRITS
THE FLEISCHMANN DISTILLING CORPORATION, NEW YORK CITY



The thousands upon thousands of men who use precision tools will tell you that there are none better than Lufkin. All Lufkin precision tools are the product of years of fine tool-making experience combined with the very latest design features. Experienced engineers know Lufkin tools are the most accurate they can buy. See the complete line of Lufkin tapes, rules, and precision tools at your hardware or tool store.

BUY LUFKIN TAPES • RULES • PRECISION TOOLS AT

Cutting Tools & Supplies

Mill Supplies for Industry

W. Pike corner S. Cass FE 2-0108

GEM OF THE WEEK
A Psychiatrist Lives on Your Nerves.

PLENTY OF FREE PARKING



MUFFLERS INSTALLED FREE!

15 Minute Service While You Wait

Your Life Can Depend On The Muffler In Your Car! Protect It With A Safe, SILENT MIDAS MUFFLER

FACTORY WRITTEN GUARANTEE FOR THE LIFE OF YOUR CAR GOOD AT MIDAS MUFFLER SHOPS FROM COAST-TO-COAST

• The Safe, Silent Golden Coil and Midas Muffler has All Welded Construction for Longer Life

Drive In Today No Appointment Necessary

MIDAS MUFFLER SHOP

POST LIFE

GUARANTEED AGAINST RUST-OUT, BURN-OUT, AND BLOW-OUT

KING'S
Midas Muffler Service
256 South Saginaw
(Next to Jerome Olds)
FE 2-1010
Open Mon. thru Thurs. 'til 5:30; Fri. 'til 8:00 Sat. 'til 5:00

SANDERS FOR RENT
TRAVIS HARDWARE
458 Orchard Lake Ave. FE 5-8724

LAZELLE AGENCY, Inc.
INSURANCE
For Your Every Need

• DWELLING—PACKAGE POLICY
• HOUSEHOLD—PERSONAL PROPERTY
• BURGLARY—THEFT
• PERSONAL LIABILITY
• AUTOMOBILE

YOUR Independent Insurance AGENT "SERVES YOU FIRST"

504 PONTIAC STATE BANK BUILDING
PHONE FE 5-8172

BARGAIN HUNTERS



100 NEW 1957 CHEVROLETS

AS LOW AS $1495 INCL. HEATER & DEFROSTER
LICENSE & TAX EXTRA

Current new models must be sold to make way for '58 models due soon. You can bag the biggest prize in the auto business by buying NOW, the prices are that low.

ALL MODELS • ALL COLORS
★ HIGHER-THAN-EVER TRADE-IN ALLOWANCES
★ EASIER-THAN-EVER TERMS

NORTH CHEVROLET
1000 SOUTH WOODWARD
BIRMINGHAM
Midwest 4-2735

YOU LOSE 3 WAYS with a FAULTY MUFFLER



1. Gas bill goes up
2. Engine power goes down
3. Your life is endangered by deadly Carbon Monoxide gas.

For . . .
• safety
• economy
• efficiency
Get a new Heavy Duty Muffler Now!

CAR	YEAR	Muffler	Tail Pipe
Chevrolet	1937-40	$ 8.95	$ 4.15
Chevrolet	1941-54	9.45	4.70
Ford	1935-54	9.10	4.55
Plymouth	1942-48	7.35	6.65
Plymouth, Dodge 6	1949-54	11.50	4.85
Chry. 6, DeSoto 6	1949-52	11.50	7.00
Mercury	1949-53	13.88	6.50
Buick	1937-48	13.00	6.55
Buick	1949-53	13.00	6.00
Pontiac	1934-54	9.85	5.10
Oldsmobile 6	1939-53	13.15	6.00

Mufflers and Pipes for most cars at big savings

INSTALLED FREE
MARKET TIRE COMPANY
77 W. Huron Open 9 to 9 FE 8-0424

FREE!

Installation of Any Muffler Purchased at Harold Turner's for Any Ford Car! You Pay for Only the Parts!

HAROLD TURNER
Your Friendly Birmingham Ford Dealer
464 S. WOODWARD AVE. MI 4-7500 BIRMINGHAM

Speedboat King Suspends Trials for World Mark

SYRACUSE, N. Y. (AP)—Donald Campbell took another spin on Onondaga Lake in his jet-powered hydroplane yesterday even though he said, he was ill with flu.

Several hours after he announced that he was temporarily suspending plans to try and break his world water speed mark of 225.63 miles an hour, Campbell skimmed over the glass-smooth lake at 150 miles an hour.

Afterward, he said his boat, the powerful Bluebird II, still had a roll that developed Saturday.

NOT 2½%

NOT 3%

BUT 3½% and 4%

Current Dividends

This is not a recent change in dividend policy, but has continued for the past 25 years.

We have never missed a Dividend Period Since Our Founding in 1890.

Capitol Savings & Loan Assoc.

75 W. Huron, Pontiac FE 4-0561

Oklahoma Still Nation's No. 1 Eleven

Spartans Rated 2nd in Weekly Gridiron Poll

Sooners Given 65 Votes for 1st Spot; Michigan Rises to 6th Place

By THE ASSOCIATED PRESS

The Yankees may be sufferin' but their football counterpart in sustained reign, Oklahoma's Sooners, are rolling right along in their accustomed style.

For the third straight week, it's the Sooners no. 1 in the Associated Press college football poll. Of the 116 sports writers and sportcasters participating in the nation-wide balloting, 65 cast first-place ballots for Oklahoma.

On the usual point basis of 10 points for first, nine for second, etc., the Sooners accumulated 1,047 points for a tidy lead over runner-up Michigan State, which had 21 first-place votes and 906 points.

The same teams ranked one-two a week ago and lost none of their luster in their second games of the season, Oklahoma boosting its winning streak to 42 with a 40-14 rout of Iowa State while Michigan State blanked California, 19-0.

★ ★

Elsewhere, the top 10 line-up underwent quite a shuffling, with Texas A & M moving up to third place followed by Minnesota, Duke, Michigan, Oregon State, Iowa, Auburn and Army.

Army was numbered among the elite for the first time, and just in time to give added meaning to the resumption of the Cadets' series with Notre Dame at Philadelphia Saturday. Army replaced arch-rival Navy, which lost to North Carolina 13-7 and fell from sixth place a week ago clear out of the first 20.

Notre Dame moved up to the 12th spot (from 16th a week ago) after bouncing Indiana 26-0 for its second consecutive victory. Arkansas, 3-0 after a 20-7 decision over Texas Christian, heads the second ten. After Notre Dame comes North Carolina State, Mississippi, Rice, Wisconsin, Georgia Tech, North Carolina, Tennessee and Pittsburgh.

The Top Ten teams with points on 10-9-8-7-6-5-4-3-2-1 basis, with first place votes and won-lost records in parentheses:

1.	Oklahoma (65) (2-0)	1,047
2.	Michigan State (21) (2-0)	906
3.	Texas A&M (3) (3-0)	698
4.	Minnesota (5) (2-0)	557
5.	Duke (3) (3-0)	493
6.	Michigan (2-0)	469
7.	Oregon State (2) (3-0)	423
8.	Iowa (1) (2-0)	385
9.	Auburn (3) (3-0)	351
10.	Army (2-0)	251
	SECOND TEN	
11.	Arkansas (4) (3-0)	135
12.	Notre Dame (1) (2-0)	124
13.	N.C. State (3-0)	114
14.	Mississippi (3-0)	79
15.	Rice (2-0)	76
16.	Wisconsin (1) (2-0)	46
17.	Georgia Tech (1-0-1)	33
18.	North Carolina (2-1)	28
19.	Tennessee (1-1)	22
20.	Pittsburgh (2-1)	20

2 Teams Share Best-Ball Honor

Two teams divided best-ball honors and Max Evans and Tommy Cosmos shared individual laurels in an 18-hole pro-pro golf tournament Monday at Edgewood Country Club.

Evans and his partner, Ron Fox, and the team of Reggie Myles Jr. and Gene Walsh fired rounds of 33-33—66, five under par, for a 1st place tie. Evans and Cosmos each shot a 68 for low individual cards.

The teams of Ray Malsin-Earl Roy and Cosmos-Bill Langnau shot 66's for 2nd place. Lou Powers and Stan Jawor carded a 68 for 3rd spot.



GET A CORNER ON BEAUTY WITH ANDERSEN Windowalls

A cozy corner is made by arranging Andersen Casement Window Units in two large WINDOWALLS that meet.

They're weathertight—so all those windows won't make fuel bills soar.

We'd like to tell you more about ANDERSEN WINDOWALLS. Will you call us?

DONALDSON LUMBER

27 Orchard Lake FE 2-8381

GET BETTER SCHOOL GRADES

RENT A TYPEWRITER

$5.00 a Month

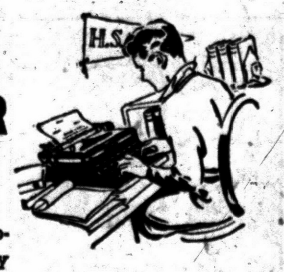

Up to 3 months rental applied on purchase of any machine in our stock. Liberal trade-in on your old machine.

Adding Machines Rented

All Makes to Choose From—

• UNDERWOOD • ROYAL
• REMINGTON • SMITH-CORONA

MITCHELL Typewriter and OFFICE EQUIPMENT CO.

STATIONERS • BUSINESS OUTFITTERS

123 North Saginaw St. Phone FE 2-4831

LA Finally Pops the Question

Asks for Dodgers' 'Hand'

LOS ANGELES (AP)—The Los Angeles City Council has finally asked Walter O'Malley for the hand of his darling Brooklyn Dodgers.

★ ★ ★

The move that had been stewing since last May became a reality late yesterday afternoon when the council—over determined opposition—mustered the necessary 10 votes to transfer the Dodgers West.

★ ★ ★

In New York, O'Malley withheld comment, but his acceptance of the contract offered by the city was believed in the bag. The Dodger president has until Oct. 15 to make his decision.

Four councilmen opposed the transfer to the very end of the tumultuous, six-hour session. All four said they want the Dodgers, but feel terms of the contract bringing them here are unfavorable to the city.

There was a threat from the camp of the four dissenters of trying to nullify the council action by placing the issue before the voters as a referendum.

Councilmen favoring the Dodger transfer gave this plan little chance of success. Such an election could not be held until next summer, they said, and besides, the city's residents are overwhelmingly in favor of bringing the Bums to Los Angeles.

To bring the issue to a vote, thousands of signatures would be required. The exact number would be determined by the size of the vote in the last municipal election.

Yesterday's vote was delayed for hours by Councilman John Holland, bitter foe of the transfer who charged the city was getting only 1-30th of what it should from O'Malley.

Tension increased, however, when the roll call vote was finally called. Nine of the votes were already committed, but there was some uncertainty on which way Councilman Ransom Callicott would vote.

He responded on an "aye" which proponents of the transfer feel will have this effect on the National pasttime:

The National League season will open locally next spring at 22,500-seat Wrigley Field.

Under terms of the contract, the Dodgers would play their games in Wrigley Field until O'Malley builds his team a 50,000-seat stadium on 300 acres of Chavez Ravine land deeded the Dodgers by the city.

Then O'Malley gives the city the 10-acre site of Wrigley Field, home of the Los Angeles Angels in the Pacific Coast League, which O'Malley picked up when he bought the Angel franchise last year.



Pontiac Press Photo

MOST VALUABLE — Jim Wagner proudly displays The Pontiac Press award annually given to the "Most Valuable Player" in the Class A City Baseball League. Wagner, a pitcher and versatile performer for CIO Local 594, was honored at the recent Parks and Recreation Department summer sports banquet. Wagner won four games and lost one for the CIO team during the 1957 season.

$100,000 Bid for Title Bout

DETROIT (AP)—A Detroit group is willing to guarantee Archie Moore $100,000 to defend his light-heavyweight championship against Chuck Spieser here.

Spieser, a Detroit fighter ranked No. 4 in the list of challengers of the elderly Archie's crown, has not fought since his knockout loss to Tony Anthony of New York last spring.

Moore's last defense was a technical knockout victory over Anthony.

Joe Spieser, brother and manager of the fighter, said:

"We have reason to believe Jack Kearns, Moore's co-manager, will accept our offer within a day or so."

Pitchers Last Longer Than First Basemen

MILWAUKEE (AP) — Series pitchers have had more complete games than the first basemen. Harry Simpson of the Yanks, an outfielder by trade, has been the only first sacker to go the distance. He did it twice. By contrast, Burdette has had two complete games and Warren Spahn and Whitey Ford one each for a total of four.

SPORTS DEPARTMENT
Night Phone — FE 2-0104

Champagne List Is Star-Studded

New York's Richest Horse Race Attracts 14 Top Runners

By THE ASSOCIATED PRESS

A field of 14 appeared probable today for the Champagne Stakes, New York's richest horse race, Saturday at Belmont Park, while Dedicate and Gallant Man are scheduled for a rubber match in the co-featured Jockey Club Gold Cup.

★ ★ ★

The one mile star-studded Champagne includes George E. Widener's Jester, the Belmont Futurity winner; The Maine Chance Farm's Jewel's Reward, winner of the Washington Park Futurity and Cowdin Stakes among others; the Jaclyn Stable's Li'l Fella, winner of two Belmont stakes and the World's Playground at Atlantic City; Fred W. Hooper's Alhambra, who won five stakes and was disqualified from the Arlington Futurity; and the Foxcatcher Farm's Rose Trellis, who took the Hopeful at Saratoga.

Other probables include the Wheatley Stable's Misty Flight, the Llangollen Farm entry of Rise 'N Shine and Crasher, the Claiborne Farm's Nadir, Walter M. Jeffords' Piano Jim, the Brookfield Farm's undefeated Isendu, the Greentree Stable's Turpitude, and Time Called, another Widener entry.

Anna Cannuli's Chance It Tony.

With all 14 going, the Champagne will have a gross pot of $158,500, with $94,275 to the winner.

Fans Get First Look at Piston Cagers Tonight

DETROIT (AP) — Detroit gets its first good look at the city's newest professional team—the pro basketball Detroit Pistons—tonight when Charley Eckman's team plays an intra-squad game for charity.

★ ★ ★

The game will begin at 8:30 p.m. in Detroit's Olympia Stadium and proceeds will go to the United Foundation.

"It'll be more than just a workout for some of the players," said coach Eckman. "A couple of these boys have a good chance to make the squad and this is a good time for us to find out just how good they are."

MONDAY'S FIGHTS

NEW YORK—Jimmy Slade, 173½, New York, outpointed Jerry Luedee, 169½, New Haven, Conn., 10.

NOTTINGHAM, England—Hogan "Kid" Bassey, Nigeria, outpointed Victor Pepeder; France, 10. (featherweights).





Scoring Lead Held by Nitschke, Sessi

CHICAGO (AP) — Illinois fullback Ray Nitschke scored three touchdowns in a 40-0 rout of Colgate Saturday to move into a tie with Iowa's Gene Sessi in the Big Ten football conference all-games scoring race.

Both Nitschke and Sessi, who scored his three touchdowns in a 70-14 rout of Utah State in Iowa's opener, have 18 points.

Bob Blakely of Minnesota is third with 17 points on two touchdowns and five conversions, followed by Michigan's Stan Noskin and Wisconsin's Sid Williams with 13 points each.

Fourteen other players are tied for sixth place with 12 points each.

The leaders:

	T	FG	PAT	Total
Sessi, Iowa	3	0	0	18
Nitschke, Illinois	3	0	0	18
Blakely, Minnesota	2	0	5	17
Noskin, Michigan	3	0	1	13
Williams, Wisconsin	2	0	1	13

Mad Scramble Looms for NHL

41st Year Opens Tonight

MONTREAL (AP) — The National Hockey League faces off its 41st season tonight with indications that annual forecasts of a mad scramble for top placings may turn out more factual than proverbial.

Wholesale player swaps since last season, with at least three big names involved, have put even speculation on a topsy turvy basis.

There is fairly general agreement, however, that the strengthened Chicago Black Hawks not only will climb out of the cellar but should barge into select company as one of the four playoff teams.

There is also a feeling, which causes coach Toe Blake to shudder for fear of complacency among his stalwarts, that the Montreal Canadiens will finish first and regain the NHL title they surrendered to the Detroit Red Wings last season.

The question-mark Black Hawks themselves usher in the season in the only game scheduled today, when they are hosts to the Toronto Maple Leafs.

★ ★ ★

The Wings open play Thursday at Olympia against New York as Chicago and Montreal tangle.

Get First Ace at 75

CHICAGO (AP)—Charles F. Eldridge waited until he was 75 to get his second hole-in-one. He got his last ace with a 5 iron on the 145-yard second hole of the Walnut Hills Country Club.





Bay City Men Wish Better Luck on Water Trip

BAY CITY (AP) — Two elderly Bay City men set out yesterday on a 6,000-mile, year-long boat trip—hoping for better luck than they had on the first attempt.

★ ★ ★

Dr. Max McKay, 68, and Fred Newmann, 73, plus a cat mascot named Jap, make up the crew of the 41-foot auxiliary ketch Escape.

★ ★ ★

This is the second time the pair has set out on a route that would take them along the Great Lakes, the Illinois and Mississippi Rivers, the Gulf of Mexico, the Atlantic, the Erie Canal and back home again.

★ ★ ★

Last fall they got as far as Lockport, Ill., where the Escape was crushed by a big river barge.

The boat has been outfitted with a new diesel engine and was almost completely rebuilt.

The men have no set schedule for their adventure. They hoped to make Oscoda their first stop.

WHAT'S MY LINE?

INSTRUCTIONS: Each word is related to my work. Unscramble as few as possible to guess my line. Answer appears under arrow, reading downward.

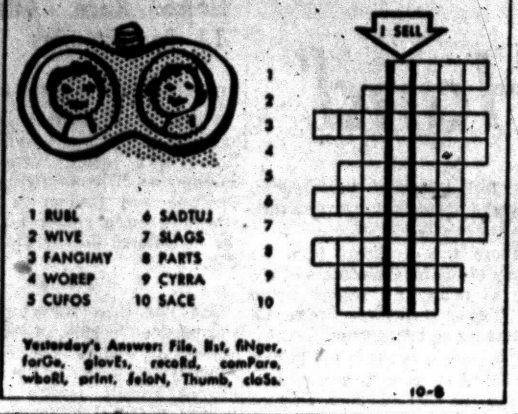

1 RUBL
2 WIVE
3 FANGIMY
4 WOREP
5 CUFOS
6 SADTUJ
7 SLAGS
8 PARTS
9 CYRRA
10 SACE

Yesterday's Answer: File, list, finger, forGe, glovEs, recaRd, comPare, wheRl, print, feloN, Thumb, cloSe.

10-8

BOARDING HOUSE



OUT OUR WAY



THE JACKSON TWINS — By Dick Brooks



ALLEY OOP — By T. V. Hamlin



NANCY — By Ernie Bushmiller



CAPTAIN EASY — By Leslie Turner



BOOTS AND HER BUDDIES — By Edgar Martin



MORTY MEEKLE — By Dick Cavalli



DIXIE DUGAN — By McEvoy and Strieber



GRANDMA — By Charles Kuhn



THE GIRLS — by Franklin Folger



"I just want you to know that it will live in my heart forever."

HALF ACRE CASTLE — John Morris



DONALD DUCK — By Walt Disney



Martin Picks Up Another 2 Points

NEW YORK (AP) — The stock market churned in heavy early trading today with prices mixed after a decline at the opening.

Missile and aircraft stocks were irregular after their leap of yesterday on news of Russia's success with its man-made moon.

★ ★ ★

But Martin Co., maker of the American satellite and yesterday's most active stock, rose another two points in brisk trading.

Gains were mainly fractional, but in a few cases stretched to two points or more. Lukens Steel was ahead around two in a come-back from yesterday's 10-point loss. Du Pont added more than two.

Youngstown Sheet, after taking a small loss, was up a major fraction. Republic Steel was off a bit, but U. S. Steel and Bethlehem moved to the upside. Chrysler, Anaconda, Allied Chemical, Texas Co. and United Air Lines were other gainers.

★ ★ ★

Up around a point were General Dynamics and Royal Dutch. Losers included Goodyear, Goodrich, United Aircraft, International Nickel, American Cyanamid, Southern Railway and New York Central.

Opening blocks included: United Corp. unchanged at 6⅞ on 10,500 shares; United Aircraft off 1 at 59 on 1,000; Curtiss-Wright off ⅜ at 33 on 1,600; and Gulf Oil off 1⅛ at 119½ on 2,000.

New York Stocks

(Late Morning Quotations)

Admiral	8.6	Int Shoe	37.4
Air Red	50.3	Int Silver	34.4
Allied Ch	75.2	Int Tel&Tel	28.4
Allied Strs	43.4	Isl Crk Coal	36
Allis Chal	28	Johns Man	41.4
Alum Ltd	33.5	Jones & L	46
Alcoa	78.4	Kelsey Hay	37.4
Am Airlin	15.4	Kennecott	89.6
Am Bak	24.2	Kimb Clk	44
Am Can	43.7	Kresge, SS	25.7
Am Cyan	38.4	Kroger	61
Am Gas & El	33.2	LOF Glass	74
Am M & Fdy	33.5	Lib McN&L	10.4
Am Motors	7.1	Ligg & My	66.4
Am N Gas	30.1	Lockh Airc	31.4
Am News	26.4	Loew's	14.7
Am Rad	12.4	Lone S Com	28.5
Am Seating	23	Lorillard	25.3
Am Smelt	45.2	Lou & Nash	66.4
Am Sugar	26.1	Mack Trk	23.5
Am Tel & Tel	168.5	Martin, Gl	31
Am Tob	74.7	May D Strs	37
Am Viscose	32.5	Mead Cp	36.5
Anaconda	49.3	Merck	37.4
Anac W & C	63.2	Mergen Lino	47
Armco Stl	51	Merr Ch & S	46.1
Armour & Co	13.1	Midl Stl Pd	44.6
Armst Ck	24.7	Mpls Hon	84.6
Atchison	20.7	Minn M&M	78.6
Atl Cst Line	36.4	Minn P & L	26.6
Atl Refin	40.4	Monsan Ch	31.6
Avco Mfg	6.1	Mont Ward	33.7
Balt & Oh	42.2	Motor Pd	40.2
Bendix Av	45.6	Motorola	44
Benguet	1.1	Mueller Br	24.1
Beth Steel	40	Murray Cp	25.7
Boeing Air	32.4	Nat Bisc	39.5
Bohn Alum	17.1	Nat Cash R	56.1
Bond Strs	16	Nat Dairy	36.3
Borden	60	Nat Gyps	39.6
Borg Warn	34.6	Nat Lead	101.3
Briggs Mf	7.1	Nat Tea	41.6
Brist My	52.6	NY Central	22
Brun Balke	30.2	Nia M Pw	28.2
Budd Co	15.7	Nort & West	63.4
Burroughs	37.4	No Am Av	21
Cal Pack	38.4	Nor Pac	37.4
Calum & H	10.7	Nor Sta Pw	15.7
Camp Soup	34.6	Nwst Airlin	11.5
Can Dry	14.4	Ohio Oil	34.1
Cdn Pac	28.1	Owens Cng	42.4
Capital Airl	12.6	Owens Ill Gl	57.4
Carrier Cp	37.4	Pac G & El	45.5
Case, JI	14.6	Pan AW Air	13.6
Cater Trac	73	Panh Epl	43.4
Ches & Oh	57.5	Param Pict	33
Chrysler	71.4	Park Da	56.2
Cin Mile M	35	Penney JC	76
Cities Svc	56	Pa RR	17
Clark Equip	49	Pepsi Cola	19.2
Climax Mo	64.6	Pfizer	53.2
Clueté Pea	24.1	Phelps D	44.4
Coca Cola	99.2	Philco	13.1
Colg Palm	6	Phil Mor	42.2
Col Brd A	26.5	Phil Pet	39.1
Col Gas	16.3	Pillsby Mills	42.6
Comw Ed	38.7	Pit Plate G	66.3
Con Edison	42.4	Proct &	50.6
Con N Gas	41	Pullman	54
Consum Pw	46	Pure Oil	35.1
ConPwPf 4½	90.7	RCA	30.2
Cont Bak	28.4	Repub Stl	44.6
Cont Can	42.7	Rex Drug	8.2
Cont COP	6.6	Reyn Met	41.4
Cont Mot	6.3	Rey Tob B	61.2
Cont Oil	51.2	Rock Spg	27.1
Copper Rng	22.6	Royal Dutt	43.6
Corn Pd	30.4	Safeway St	72
Curtiss Wr	32.7	St. Jos Lead	35.5
Deere	26.5	St. Reg Pap	27.1
Det Edison	39.4	Scovill Mf	27.7
Dis C Seag	26.2	Seab Al RR	26.2
Doug Airc	59.2	Sears Roeb	27
Dow Chem	61.3	Shell Oil	71.6
Du Pont	177	Simmons	40
East Air L	29.6	Sinclair	52.1
East Kod	93	Socony	50.6
El Auto L	33.7	Sou Pac	37.2
El & Mus	3.3	Sou Ry	34
Emer Rad	5.2	Sperry Rd	19.4
Eries RR	12	Std Oil Cal	50.1
Ex-Cell-O	34	Std Oil Ind	42.1
Fairb Mor	43	Std Oil NJ	55.5
Firestone	83.6	Std Oil Oh	45.6
Food Mach	50	Stevens, JP	49.2
Ford Mot	49	Stud Pack	5.1
Freept Sul	75.6	Sun Oil	73.4
Frueh Tra	12.2	Suther Pap	32.5
Gen Bak	10.2	Swift & Co	30.1
Gen Dynam	49	Sylv El Pd	34.2
Gen Elec	60.5	Texas Co	63.6
Gen Fds	47.2	Tex G Sul	20
Gen Mills	60.2	Textron	11.1
Gen Motors	39.6	Thomp Pd	55.6
Gen Shoe	24.4	Timk R Bear	40.1
Gen Tel	39.4	Tran W Air	10.7
Gen Time	20.2	Transamer	34
Gen Tire	23.3	Twent Cen	23.4
Gillette	34.4	Underwd	30.4
Goodrich	63.5	Un Carbide	105
Goodyear	78	Un Pac	26
Grah Paige	1.3	Unit Air Lin	23
Gt No Ry	39.3	Unit Airc	58.4
Gt West S	20.7	Unit Fruit	42
Greyhound	15	Un Gas Cp	30.2
Gulf Oil	118.2	US Lines	25.4
Holland F	14.5	US Rub	38
Homestk	33	US Steel	56.3
Hooker El	23	US Tob	17.5
Ill Cent	49.2	Walgreen	29.3
Indust Ray	17.5	Warn B Pic	20
Ing Rand	71.4	West Un Tel	16.3
Inland Stl	84.4	Westg A Bk	22.4
Inspir Cop	31.2	Westg El	57.4
Interlak Ir	23.4	White Mot	26.5
Int Bus Mch	295	Wilson & Co	14.2
Int Harv	31.6	Woolworth	40.7
Int Nick	74	Yale & Tow	26.4
Int Paper	87.1	Youngst Sh & T	82
		Zenith Rad	111.3

DETROIT STOCKS

(C. J. Nephler Co.)

Figures after decimal points are eighths

	High	Low	Noon
Allen Elec. & Equip. Co.*		2.8	3
Baldwin Rubber Co.*	15	15	16
Ross Gear Co.*	24.4	24.4	25.4
G. L. Oil & Chem. Co.*	2	2	2.3
Howell Elec. Mtr. Co.*	5.4	5.4	5.6
Peninsular M. Prod. Co.	10.4	10.4	10.4
The Prophet Co.*	9	9	10
Rudy Mfg. Co.	11.3	11.3	11.3
Toledo Edison Co.	13	13	13
Wayne S. Products Co.*	2.1	2.1	2.2

*No sale; bid and asked.

STOCK AVERAGES

(Compiled by The Associated Press)

Net change	—1.0	—1.1		—.7
Noon today	243.0	101.8	70.7	163.6
	30	15	15	60
	Indust	Rails	Util	Stocks
Prev. day	244.0	102.9	70.7	164.3
Week ago	248.2	104.6	70.8	166.5
Month ago	253.3	110.0	71.6	170.4
Year ago	257.0	132.2	70.4	176.9
1957 high	280.0	134.7	77.5	188.8
1957 low	240.6	102.7	70.6	164.3
1956 high	276.3	155.1	76.9	191.5
1956 low	244.0	126.2	69.6	171.6

At an air force target island in Lake Glan in central Sweden recently the Swedish Air Force gave a "cease fire" orders. Reason was that a Canadian wild goose was about to hatch some eggs in the zone where the screaming jet planes were doing practice maneuvers.

MARKETS

Produce

The following are top prices covering sales of locally grown produce brought to the Farmer's Markets by growers and sold by them in wholesale package lots. Quotations are furnished by the Detroit Bureau of Markets, as of Monday.

Fruits

Apples, Delicious, bu.	$5.00
Apples, Jonathans, bu.	3.50
Apples, McIntosh, bu.	3.50
Blueberries, (crate) 12 pts.	3.75
Cantaloupes, bu.	2.75
Grapes, Concord, pk. bskts.	1.10
Peaches, Elberta, bu.	3.75
Pears, Bartlett, bu.	5.00
Plums, prune; ½ bu.	2.25
Watermelons, bu.	1.75

Vegetables

Beans, Green, Round, bu.	4.00
Beans, wax, bu.	3.75
Beets, topped, bu.	1.50
Broccoli, ½ bu	2.25
Cabbage, Curly, bu.	1.75
Carrots, Topped, bu.	2.50
Cauliflower, doz.	2.75
Celery (crates) doz. 4-6	4.00
Corn, sweet, 5 doz.	1.75
Cucumber, Pickles, bu.	6.25
Dill, bunch, 1 doz.	1.00
Eggplant, bu.	1.50
Kohlrabi (bchs.) doz.	1.10
Leeks (bchs.) doz.	2.00
Onions, Dry, 50-lb.	1.80
Onions, Green, (bchs.) doz.	1.05
Parsley Root (bchs.) doz.	1.50
Parsnips, bu.	2.25
Peas, Blackeye, bu.	1.25
Peppers, Sweet, bu.	2.00
Potatoes, fancy 50-lb.	1.50
Pumpkins, bu.	1.25
Radishe, Red, doz.	1.10
Radishes, Red (bchs.) doz.	1.10
Rhubarb (bchs.) doz.	80
Squash, Delicious, bu.	1.75
Tomatoes, 14-lbs.	1.50
Turnips (bchs.) doz.	1.50

Greens

Cabbage, bu.	1.50
Collard, bu.	1.75
Kale, bu.	1.75
Mustard, bu.	2.00
Sorrel, bu.	1.75
Spinach, bu.	2.25
Swiss Chard, bu.	1.75
Turnips, bu.	2.00

Lettuce & Salad Greens

Celery Cabbage, bu.	2.00
Endive, bleached, bu.	2.50
Escarole, bleached, bu.	2.25
Lettuce Head (crate) 3 doz.	2.50

Poultry

DETROIT POULTRY

DETROIT, Oct. 7 (AP)—Prices paid per pound f. o. b. Detroit for No. 1 quality live poultry up to 12 a.m.:

Hens, heavy type, 18-20; light type, 12-13; caponettes, under 5 lbs., 20-22; over 5 lbs., 24-27; ducklings, 29-30.

DETROIT EGGS

DETROIT, Oct. 8 (AP)—Eggs, f.o.b. Detroit, cases included, federal-state grades:

Whites, grade A, large, 55-59, weighted average, 56; medium, 41-42, wtd. avg. 41½; small, 30-31, wtd. avg. 30½; grade B large, 50-55, wtd. avg. 52; browns, grade A large, 53; mediums, 41-42, wtd. avg. 41; small, 3.. Checks 29½-30, wtd. avg. 29½.

Commercially graded: Whites, grade A, extra large, 56-57; large, 55½-57; medium, 40; browns, grade A, extra large, 54½-55; large 52½-53; medium, 39-40; small, 28.

Livestock

DETROIT LIVESTOCK

DETROIT, Oct. 8 (AP)—Cattle—Salable 90. Bulk early receipts fed steers and heifers, with around 3 loads choice heifers included in early run; most steers standard and good; cows comprise around 25 per cent; about 50 stockers and feeders carried from Monday; fed steers and heifers very slow, market not fully established; few early sales about steady with Monday; short load high choice 1040 lb. fed steers 25.25; one load low choice 1260 lb. fed steers 23.50; few standard and good steers 18.00-21.50; utility mixed offerings 14.00-17.50; 3 loads choice heifers unsold; cows opening active fully steady; utility cows 13.50-15.00; moderate showing at 15.00; canners and cutters mainly 11.00-13.50; utility and commercial bulls 15.50-16.00, these steady.

Calves and vealers salable 175. Early sales fully steady; choice and prime vealers 28.00-36.00; good to low choice 21.00-28.00; utility and standard 15.00-21.00; good and choice calves 19.00-24.00.

Hogs—Salable 600. Butchers fully 25 cents lower; sows 50 cents off; mixed lots U.S. No. 1, 2 and 3 largely 2 and 3 180-260 lbs. 17.25-17.75 mixed No. 1 and 2 and 3 260-300 lbs. 17.00-17.25; 160-180 lbs. 16.25-17.00; No. 1, 2 and 3 330-400 lb. sows 16.50-17.25; No. 2 and 400-600 lbs. 15.25-16.25; stags and boars 13.00-15.50.

Sheep—Salable 400. Early trade slaughter lambs and sheep steady; feeder lambs strong to 50 cents higher; one load mostly prime slaughter lambs 23.00; one load choice lambs 22.25; cull to choice slaughter sheep 4.00-8.00; one load choice quality 82 lb. feeder lambs 21.50.

Need for Scientists to Double in 3 Years

WASHINGTON (AP)— The Atomic Energy Commission said today a survey has indicated the need for scientists and engineers in privately supported atomic energy activities will almost double in the next three years.

The announcement said an estimated 7,000 to 7,500 scientists and engineers were employed in September 1956, either full or part-time, in all types of atomic energy activity supported by private industry. It was estimated this number increased to 9,000 in July 1957.

★ ★ ★

"By 1960 the demand is expected to increase to an estimated 16,000," the announcement said.

The survey was made for the AEC by Atomic Industrial Forum Inc. of New York. The results were published today.

The report said that while there does not now appear to be a critical shortage of scientists and engineers for private atomic work, it is possible that "current limited shortages" may be more serious in the future.

Burglars Get $2,108 From Two Rochester Offices

ROCHESTER — The Rochester Police reported two break-ins here over the weekend.

Whn Ralph B. Garner, investment broker, returned to his office in the National Bank Building yesterday, he discovered that $2,000 in checks was missing from a filing cabinet. The door had been forced for entry, as had the filing cabinet, he said.

The second break-in occurred at South Main St. A rear window was entered and owners reported $98 in bills and $10 in silver had been taken.

Investigating is officer William Wohl.

Soybean Prices Continue to Rise

CHICAGO (AP) — Soybean futures continued to advance on the board of trade today, extending yesterday's advance. Other futures were mixed in a light trade.

Corn, down as much as ½ cent at the outset, rallied after the Department of Agriculture came out with an official announcement that it plans to curtail domestic sales of CCC corn "insofar as possible." The announcement confirmed reports heard on the board of trade last week.

USDA confirmation of the report, however, gave some strength to the market and corn advanced as much as a cent at times.

Near the end of the first hour new style wheat was ½ to ⅞ lower, Dec. $2.18, corn ¼ to ¾ higher, Dec. $1.20¼, oats ⅛ to ⅜ lower, Dec. 67⅛, rye unchanged to 1 lower, Dec. $1.29, soybeans 1 to 1¾ higher, Nov. $2.29½, and lard was 5 cents lower to 2 cents higher, per hundred pounds, Oct. $11.22.

Grain Prices

CHICAGO GRAIN

CHICAGO, Oct. 8 (AP) — Opening grain:

Wheat (new)		May	67⅞
Dec	2.18¼	Jly	65¼
Mar	2.21¼	Rye	
May	2.18¼	Dec	1.29¾
Jly	1.97¾	Mar	1.33¾
Sep	1.89¾	May	1.33¾
Corn		Lard	
Dec	1.19½	Oct	11.20
Mar	1.23⅞	Nov	11.37
May	1.27⅛	Dec	12.37
Oats		Jan	12.45
Dec	67¼	Mar	12.50
Mar	69¼		

Western Allies to Submit Plan

Will Ask of U.N. Group Speedy Consideration; Menon to Delay Talk

UNITED NATIONS, N.Y. (AP) — The United States and its allies today planned to seek speedy discussion of their new disarmament plan as the U.N. Assembly's chief Political Committee moved into action.

The Western delegates were expected to put the resolution before the committee tomorrow and to seek immediate discussion of it.

★ ★ ★

Indian Delegate V. K. Krishna Menon, meanwhile, delayed unveiling his own rival arms plan, which it had been expected would be outlined in policy speech today to the Assembly.

★ ★ ★

An Indian spokesman said Menon's resolution had been held back until tomorrow. He added that Indian delegates will confer tonight with U.S. disarmament negotiator Harold E. Stassen in an attempt to bring the U.S. and Indian arms views closer together.

★ ★ ★

The Indian proposal, like companion schemes put forth by Russia and Japan, calls for suspension of all nuclear tests subject to inspection but prior to actual disarmament.

The Western plan specifies suspension of nuclear tests only after agreement is reached to stop using atomic material for weapons, reduce armed forces and evolve a comprehensive system of inspection.

★ ★ ★

The Western proposals include setting up an inspection system to insure that sending rockets through outer space would be for peaceful and scientific purposes only.

The United States acknowledged it is studying what possible effect the launching of the Soviet space satellite will have on the disarmament picture and said it no doubt would have some proposals to make on that score in the future.

Railroads Must Pay Full Bill for Gates

LANSING (AP) — Railway companies will foot the whole bill for erection of crossing gates under a new ruling by the State Supreme Court.

★ ★ ★

In a unanimous opinion, the court ruled yesterday that an 1873 law still in force bans county road commissioners, or any other governmental unit, from splitting the costs of crossing gates with the railroads.

The case arose out of a Public Service Commission order directing the railroad to erect a crossing gate and flasher signals at the Superior Road crossing in Washtenaw County. Judge Louis E. Coash of Ingham County Circuit Court affirmed the order.

★ ★ ★

In a friendly suit, New York Central and the road commissioners contended records showed no necessity for crossing gates at the intersection and questioned the PSC's authority to issue the order.

★ ★ ★

However, testimony by Washtenaw County authorities confirmed poor visibility at the disputed crossing.

Air Post Cards in 1949

Although regular United States airmail postal service dates back to 1918, there was no airmail post card until January 10, 1949.

Stabbed Body Found; Screwdriver Near

Police Comb Deep Into Mexico for Slayer of Girl, 5

ROSWELL, N.M. (AP) — Police today combed deep into Mexico for the kidnap-slayer of a 5-year-old girl whose unclothed body was found last night in a dump eight miles east of here.

★ ★ ★

Little Sandra Jo Lucero apparently died from a single stab wound in the heart. The weapon, a screwdriver, lay nearby.

Police Chief Tommy Thompson and Sheriff J. C. Jones said they will file murder charges today against Joe Franco, 24, a farm worker with a record of minor scrapes with the law.

★ ★ ★

Franco, a "friend of the family," has already been charged with kidnaping the child from her home early Sunday. The FBI, whose agents were aiding local lawmen, issued a fugitive warrant for Franco.

His car was found abandoned 200 miles southwest of here in El Paso, Tex., near a bridge across the Rio Grande into Juarez, Mexico. Border patrolmen, FBI agents, Mexican police and New Mexico lawmen swarmed into Mexico in a joint effort to find Franco.

Left behind in the car was Franco's 30-30 rifle, fully loaded and with a shell in the chamber.

A post-mortem was ordered on the child's body to determine exact cause of death and whether she had been sexually assaulted.

Officers said it appeared to be a sex crime.

Her body, half covered with sand, was found by a group of five of her relatives, who told police they searched there because they knew Franco "was always boasting" about the area. His parents live nearby.

Sheriff Jones and Chief Thompson remained in El Paso, where the Mexican manhunt headquartered.

Officers pieced together this account of events leading up to the slaying:

Franco came by the Lucero home about 10 p.m. Saturday night to see the child's parents, Mr. and Mrs. Clement Lucero. They were at a movie and their five children, including Sandra Jo, were in the care of a 10-year-old uncle.

★ ★ ★

Franco left and returned about midnight. The babysitter and Sandra Jo were sleeping on a bed. The parents hadn't returned. Franco told the boy he was sleepy and the boy moved to the couch, leaving Franco with the little girl.

About 12:30 a.m. the boy heard Franco go out the back door. Sandra Jo got up to close the door against a heavy rai.. then falling. She didn't return.

At 2:20 a.m. Franco turned up at the farm of his sister and brother-in-law, Carl Carruthers, at nearby Dexter, where he was employed. He loaded his rifle before them and told them, "I'm going to Juarez and I don't know if I'm ever coming back."

★ ★ ★

Returning to Roswell, Franco picked up Johnny Flores, just discharged from the Navy, at a filling station and asked him if he wanted to go to Juarez. Flores agreed and rode with Franco to the village of San Patricio about 65 miles southwest of here. There, without explanation Franco forced Flores from the car into the rain. He had told the youth he had "stabbed a man with a screwdriver" and was in "bad trouble."

24 County Residents Lose Their Driver Licenses

The Michigan Secretary of State's office reports that 24 Oakland County residents had their driver licenses revoked or suspended recently.

★ ★ ★

The following had their licenses suspended for habitual negligence:

John L. Cowart, 456 Montana
Douglas C. Dameron, Birmingham
William J. Dobes Jr., Farmington
Howard F. Driller, Clarkston
Nathan D. Farnsworth, 5577 Eldridge
Jack L. Morris, 137 Brooklyn
Arthur E. Rodden, 64 W. Tennyson
William C. Shortt, Farmington
Harry F. Smith, 84 Washington
Joan Y. Violette, Davisburg
Maurice E. Wallace, Farmington
Ralph B. Williams, 1820 Union Lake
Jerome A. Wood, 47 Gingell

Those ordered to furnish financial responsibility for drunk driving were:

Arthur H. Dalrymple, Keego Harbor
Anne Doby, Whitmore Lake
John J. Dowling, Birmingham
Paywin H. Huffman, Waterford
Herbert T. Spry, Rochester
Ronald V. Strine, Orchard Lake
Norman R. Wimbrow, Milford

★ ★ ★

Harold G. MacVittie Jr., Milford, and Claude S. Whaley, 3300 Elizabeth, were ordered to furnish financial responsibility for unsatisfied judgment.

Licenses were revoked from Gerald A. Ranney, Lake Orion, and Richard R. Smith, Birmingham, for violated license restriction.

Scott Murder Trial in Opening Stages

LOS ANGELES (AP) — Trial of L. Ewing Scott, charged with murdering his wealthy wife, settles today into the tedious questioning of prospective jurors.

It is expected to require several days. Defense Attorney P. Basil Lambros spent 80 minutes yesterday interrogating one prospect.

As the trial opened, prosecution and defense attorneys agreed that Scott be tried only on the murder charge. Trial on charges of forgery and grand theft in the alleged looting of Mrs. Evelyn Scott's $600,000 estate was put off until later.

★ ★ ★

"The principal issue in this case is whether or not Scott murdered his wife," said Dep. Dist. Atty. J. Miller Leavy. "We feel the evidence indicates that he did. We regard the thefts and forgeries as evidence of his motives."

Mrs. Scott disappeared in May of 1955 and her body has not been found. The defense contends she is alive.

Business Show at Port Huron

Oakland County Firms Exhibit; Display Power of State in Production

Numerous Oakland County industrial firms are represented at the Michigan Business Opportunities Show which began today at Port Huron.

Jay F. Gibbs, general manager of the show, listed the following: Alray Manufacturing Co., Pontiac, Detail Production of Ferndale, Nu-Era Gear Corp. of Rochester, Royal Oak Tool & Machine, Walter S. Ryan, Inc. of Royal Oak, and Birmingham Temprite Products Corp.

★ ★ ★

These will be among some 150 exhibits by private industry and governmental services.

"The exhibits will exemplify the great production power of this state which has made it the automotive capital of the world," said Carl M. Kaltwasser, business adviser of the Army's Detroit Ordinance District and defense liaison officer for the show.

Celebrate Homecoming

MARQUETTE (AP)—It's homecoming week at Northern Michigan College. Activities begin Wednesday and continue through Saturday, when Northern's football forces entertain traditional rival Michigan Tech.

New Hampshire has had a state system of education ever since 1647 when a general court order required every community of 50

Junior Editors Quiz on—

ONIONS



QUESTION: Why do onions make you cry?

★ ★ ★

ANSWER: Scientists, who know their onions better than cooks, blame the eyes more than the onions for our tears when peeling an onion. Although we do not realize it, we always have tears in our eyes. These pass along the eyeballs and help keep the eyes clear and clean. An occasional blink carries the tears that have formed under the eyelids over the eyeballs into a duct leading to the nose. But sometimes the tears come so fast that they miss the draining system and pour down over the cheek. Smoke will cause this. So will onions. The strong odor of onions sets the tear glands to working extra hard at providing a protective wash for the eyes. The result is a small deluge of onion tears. But cheer up next time you cry over an onion. People whose tea ducts do not function properly and fail to cry actually suffer more during the peeling process. Their eyes are not protected by nature's built-in eye wash.

★ ★ ★

FOR YOU TO DO: Peel an onion and see how close you can hold it to your eyes before tears start to form. When you have dried your eyes, paste this picture down on cardboard and color it with your crayons. Cut around the panel and fold the easel (at top left) back to make it stand up.

Stock Market Studies Yields

Recent Falling Prices Bring Closer Scrutiny of Margins, Profits

By SAM DAWSON

NEW YORK (AP) — With stock prices on the downgrade most of the time in recent weeks and trading in the doldrums much of the time, traders and investors are taking a closer look today at a number of things:

How high stock margins should be, yields on favorites at present prices and corporate profit margins.

★ ★ ★

Margin rules of the Federal Reserve Board aren't as close to traders as they once were — the percentage buying on margin is much lower today than in the 20s say. At the moment a buyer must put up 70 per cent in cash.

★ ★ ★

But the rules are close to a broker's heart because his income depends on commissions on sales and with the market volume low commissions are on the slim side. Keith Funston, president of the New York Stock Exchange, thinks that if the Federal Reserve let people put up only 50 per cent in cash, trading would pick up and the broker members would be happier.

★ ★ ★

So far the Federal Reserve isn't talking.

Yields on stocks are closer to the investor's heart. And the long drop in prices has sweetened the yield for many favorites. The Exchange, monthly magazine of the Big Board, points out 20 common stocks in its October issue out today that have long records of unbroken quarterly dividend payments and have fallen in price enough of late to make their yields more attractive.

★ ★ ★

Yields on stocks are closer to price paid for a stock into the year's cash dividend income.

★ ★ ★

The 1,071 companies with common stocks listed on the exchange reported sales last year of nearly 233½ billion dollars, but net income after taxes of 16½ billion, or a profit on sales of 7 per cent. Highest percentage was 20.8 for the financial companies and the lowest 2.8 for retail trade.

Lodge Calendar

Regular meeting of Pontiac White Shrine No. 22, Wed., Oct. 9, 8 p. m. 22 State St. Bernice Cober, Scribe. —Adv.

News in Brief

Rummage Sale Wed., Oct. 9th All Saints Episcopal Church. 10 to 11:30. Exchange Street Ent. —Adv.

Rummage Sale Thurs., Oct. 10th, 9 a. m. to 5 p. m. I.O.O.F Hall, 433 E. 11 Mile Rd., Royal Oak. B'ham Unitarian Church. —Adv.

Rummage Sale, First Presbyterian Church of B'ham, 1669 W. Maple, Thurs., Oct. 10, 9 a. m. to 8 p. m.; Fri., Oct. 11, 9 a. m. to 6 p. m. —Adv

Hercules Renda, of 411 Montcalm St., reported to Pontiac Police, Monday, that during the afternoon someone stole the radio, valued at $60, from his car while it was parked at Madison Junior High School, 1275 N. Perry St.

Rummage Sale, Guild 2, All Saints Church, 9 a. m. Fri., Oct. 11, Exchange St. Ent. —Adv.

Rummage Sale Thurs., Oct. 10, 10 to 12. Stevens Hall. Exchange St. entrance. —Adv.

Rummage Sale Thursday, Oct. 10th, 9 a. m., First Methodist Church, B'ham, W. Maple at Pleasant. —Adv.

Rummage Sale, Clarkston Farm and Garden Club, Oct. 11, 9 a.m. to 9 p. m. Oct. 12 9 a. m. to noon. Clarkston Community Center. —Adv.

Pontiac Police report that some time Sunday night or Monday morning someone broke into the Walker Sign Co. at 822 Woodward Ave., completely ransacking the offices and escaping with approximately $224 worth of materials and checks.

Gratiot GOP Chairman to Address Local Group

Alfred J. Fortino, chairman of the Gratiot County Republican Committee, will speak to the Oakland County Young Republican Club at 8:30 p.m. Oct. 16 in the Birmingham Community House.

Fortino's talk is the first of a series by Michigan Republicans, designed to inform the club about efforts throughout the state to bolster party organization.

(Advertisement)

You, Too,

CAN MAKE WISE INVESTMENTS!

When you invest in one of the leading Mutual Funds, you buy a share in 80 to 100 or more selected securities. If you'll write, phone, or drop in we'll be glad to help you select a Fund which will offer you a wise investment. Or, if you wish, we'll send you full information by mail.

WATLING, LERCHEN & CO.

Member New York Stock Exchange and other leading exchanges

716 Pontiac State Bank Bldg.
FE 4-2885

Expect to OK Post Office Site

Commission to Confer on Bus Line Merger; Accept Gift of Jaycees

A legal agreement, paving the way for the new Pontiac Post Office, is expected to be approved tonight by city commissioners on the advice of City Attorney William A. Ewart.

★ ★ ★

Before entering into the agreement, commissioners will rescind an old agreement for the West Huron property between Chippewa and Genesee. This was between the city and the Community National Bank, which originally sought the land.

★ ★ ★

Following action on this and 17 other matters, the commission will confer with an official of the Pontiac City Lines, Inc. to discuss the possibility of a merger of the city and the bus line to assist the latter's financial difficulties.

JAYCEES GIVE $2,000

A presentation will be received at this evening's weekly session by David R. Ewalt, Parks and Recreation director of the Pontiac Junior Chamber of Commerce. The $2,000 donation will be made to aid in the continued development of Jaycee Park, at Joslyn & Walton Blvd.

★ ★ ★

A public hearing will be conducted on the proposal that three lots at the northeast corner of West Huron and Thorpe streets be rezoned from Residential 2 to Commercial 1. The request for the change was made by the Shell Oil Co. The Planning Commission approved the move last week.

★ ★ ★

Three reports from the plan group will go before the commission tonight.

★ ★ ★

In another series of hearings, the public will be afforded an opportunity to comment on the city's intention to construct sanitary sewers on Stanley avenue from Kinney to Lounsbury, Livingstone avenue from Blaine to Stanley, and on Blaine avenue from Kinney to Livingstone.

★ ★ ★

A final hearing will be on a special assessment roll to finance a curb, gutter, grade, gravel and related work project for Carlisle avenue from Cornell to Columbia.

Safety Association of Waterford to Meet

A meeting of the newly-organized Waterford Township Safety Assn., will be held at 7:30 p.m. tomorrow at the Watterford Township High School.

★ ★ ★

Purpose of the meeting is to hear a report on a recent survey made by members of the association and to decide on the next move regarding bus transportation for all children until safe walking facilities are made available. Ralph Blair is chairman of the group.

★ ★ ★

All interested persons in the township have been urged to attend this meeting.

Truck Runs Over, Injures Inkster Man

Brighton Post State Police report that an Inkster man was run over by a truck Monday at Walker's Gravel Pit on Southhill road near Pontiac trail, in Milford Township.

Chester Bryce, 47, of 25727 Lehigh St., a truck driver for McGinnis Brothers Asphalt Co., was rushed to Pontiac General Hospital. He is reported in satisfactory condition today, with multiple fractures of the pelvis and chest injuries.

Police said that Bryce walked behind a truck on the scales when suddenly it backed up, completely running the rear wheels over him.

★ ★ ★

The driver, Henry Wells, 20, of 229 Walton Blvd., said he did not know he wasn't supposed to back off the scales.

Grapes Like White Soil

JEREZ, Spain — About 25,000 acres of chalk-white soil around Jerez, where hardly any other type of vegetation can grow, produces the grapes from which Spanish sherry wine is made.

STOCKS—BONDS

Consult Us for First Hand Information in Stocks and Bonds

We maintain a direct line to a member of all Principal exchanges with up-to-the-minute quotation service available at all times.

C. J. Nephler Co.

818 Community National Bank Bldg. FE 2-9119
Hours 8:30 - 4:30

714 Community Nat'l Bank Bldg.
Phone FE 4-1568-9

BAKER & HANSEN

Richard H. DeWitt, Res. FE 5-3793
Donald E. Hansen, Res. FE 2-5513

Homeowners' Policies
Accident Insurance
Automobile Insurance
Liability Insurance
Burglary Insurance
Fire Insurance
Life Insurance
Plate Glass Insurance
Bonds—All Types
Tenants' Policies

Competition is the keen cutting edge of business, always shaving away at costs.
—Henry Ford II, April, 1949

Bay City Men Wish Better Luck on Water Trip

BAY CITY (AP) — Two elderly Bay City men set out yesterday on a 6,000-mile, year-long boat trip—hoping for better luck than they had on the first attempt.

★ ★ ★

Dr. Max McKay, 68, and Fred Newmann, 73, plus a cat mascot named Jap, make up the crew of the 41-foot auxiliary ketch Escape.

★ ★ ★

This is the second time the pair has set out on a route that would take them along the Great Lakes, the Illinois and Mississippi Rivers, the Gulf of Mexico, the Atlantic, the Erie Canal and back home again.

★ ★ ★

Last fall they got as far as Lockport, Ill., where the Escape was crushed by a big river barge.

The boat has been outfitted with a new diesel engine and was almost completely rebuilt.

The men have no set schedule for their adventure. They hoped to make Oscoda their first stop.

WHAT'S MY LINE?

INSTRUCTIONS: Each word is related to my work. Unscramble as few as possible to guess my line. Answer appears under arrow, reading downward.

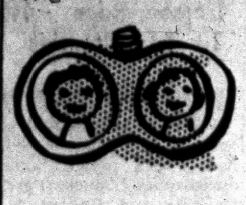

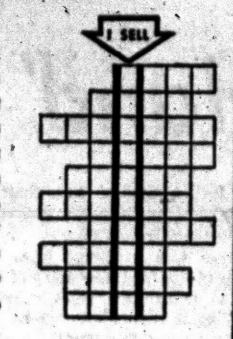

1 RUBL 6 SADTUJ
2 WIVE 7 SLAGS
3 FANGIMY 8 PARTS
4 WOREP 9 CYRRA
5 CUFOS 10 SACE

Yesterday's Answer: File, fist, finger, forGe, glovEs, recoRd, comPare, wheRl, print, feloN, Thumb, cloSe.

10-8

BOARDING HOUSE



OUT OUR WAY



THE JACKSON TWINS — By Dick Brooks



ALLEY OOP — By T. V. Hamlin



NANCY — By Ernie Bushmiller



CAPTAIN EASY — By Leslie Turner



BOOTS AND HER BUDDIES — By Edgar Martin



DIXIE DUGAN — By McEvoy and Strieber



MORTY MEEKLE — By Dick Cavalli



THE GIRLS — by Franklin Folger



"I just want you to know that it will live in my heart forever."

HALF ACRE CASTLE — John Morris



GRANDMA — By Charles Kuhn



DONALD DUCK — By Walt Disney

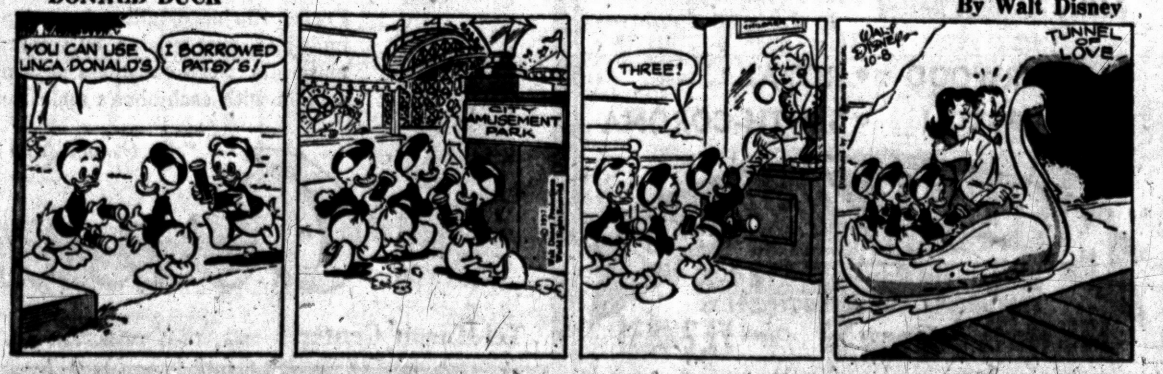

Martin Picks Up Another 2 Points

NEW YORK (AP) — The stock market churned in heavy early trading today with prices mixed after a decline at the opening.

Missile and aircraft stocks were irregular after their leap of yesterday on news of Russia's success with its man-made moon.

★ ★ ★

But Martin Co., maker of the American satellite and yesterday's most active stock, rose another two points in brisk trading.

Gains were mainly fractional, but in a few cases stretched to two points or more. Lukens Steel was ahead around two in a come-back from yesterday's 10-point loss. Du Pont added more than two.

Youngstown Sheet, after taking a small loss, was up a major fraction. Republic Steel was off a bit, but U. S. Steel and Bethlehem moved to the upside. Chrysler, Anaconda, Allied Chemical, Texas Co. and United Air Lines were other gainers.

★ ★ ★

Up around a point were General Dynamics and Royal Dutch. Losers included Goodyear, Goodrich, United Aircraft, International Nickel, American Cyanamid, Southern Railway and New York Central.

Opening blocks included: United Corp. unchanged at 6⅞ on 10,500 shares; United Aircraft off 1 at 59 on 1,000; Curtiss-Wright off ⅜ at 33 on 1,600; and Gulf Oil off 1⅛ at 119½ on 2,000.

New York Stocks

(Late Morning Quotations)

Admiral	8.6	Int Shoe	37.4
Air Red	50.3	Int Silver	34.4
Allied Ch	75.2	Int Tel&Tel	28.4
Allied Strs	43.4	Isl Crk Coal	36
Allis Chal	28	Johns Man	41.4
Alum Ltd	33.5	Jones 3 L	46
Alcoa	75.4	Kelsey Hay	37.4
Am Airlin	15.4	Kennecott	89.6
Am Bak	34.2	Kimb Clk	44
Am Can	43.7	Kresge, SS	25.7
Am Cyan	38.4	Kroger	61
Am Gas & El	33.2	LOF Glass	74
Am M & Fdy	33.5	Lib McN&L	10.4
Am Motors	7.1	Ligg & My	66.4
Am N Gas	50.1	Lockh Airc	31.4
Am News	26.4	Loew's	14.7
Am Rad	12.4	Lone S Com	28.5
Am Seating	23	Lorillard	25.3
Am Smelt	45.2	Lou & Nash	66.4
Am Sugar	26.1	Mack Trk	23.5
Am Tel & Tel	168.5	Martin, Gl	31
Am Tob	74.7	May D Strs	37
Am Viscose	32.5	Mead Cp	36.5
Anaconda	49.3	Merck	37.4
Anac W & C	63.2	Mergen Lino	47
Armco Stl	51	Merr Ch & S	6.1
Armour & Co	13.1	Midl Stl Pd	44.6
Armst Ck	24.7	Mpls Hon	84.4
Atchison	20.7	Minn M&M	78.6
Atl Cst Line	36.4	Minn P & L	26.6
Atl Refin	40.4	Monsan Ch	31.6
Avco Mfg	6.1	Mont Ward	33.7
Balt & Oh	42.2	Motor Pd	40.2
Bendix Av	45.6	Motorola	44
Benquet	1.1	Mueller Br	24.1
Beth Steel	40	Murray Cp	25.7
Boeing Air	32.4	Nat Bisc	39.5
Bohn Alum	17.1	Nat Cash R	56.1
Bond Strs	16	Nat Dairy	36.3
Borden	60	Nat Gyps	39.6
Borg Warn	34.6	Nat Lead	101.3
Briggs Mf	7.1	Nat Tea	41.6
Brist My	52.6	NY Central	22
Brun Balke	30.2	Nia M Pw	28.2
Budd Co	15.7	Norf & West	62.4
Burroughs	37.4	No Am Av	21
Cal Pack	38.4	Nor Pac	37.4
Calum & H	10.7	Nor Sta Pw	15.7
Camp Soup	34.6	Nwst Airlin	11.5
Can Dry	14.4	Ohio Oil	34.1
Cdn Pac	28.1	Owens Cng	42.4
Capital Airl	13.6	Owens Ill Gl	57.4
Carrier Cp	37.4	Pac G. & El	45.5
Case, JI	14.6	Pan AW Air	13.6
Cater Trac	73	Panh Epl	43.4
Ches & Oh	57.5	Param Pict	33
Chrysler	71.4	Park Da	56.2
Cin Mile M.	35	Penney JC	76
Cities Svc	56	Pa RR	17
Clark Equip	49	Pepsi Cola	19.2
Climax Mo	64.6	Pfizer	53.2
Cluett Pea	38.1	Phelps D	44.4
Coca Cola	99.3	Philco	13.1
Colg Palm	6	Phil Mor	41.2
Col Brd A	26.5	Phil Pet	39.1
Col Gas	16.3	Pillsby Mills	42.6
Comw Ed	38.7	Pit Plate G	66.2
Con Edison	42.4	Proct &	50.6
Con N Gas	41	Pullman	54
Consum Pw	46	Pure Oil	35.1
ConPwPf 4½	90.7	RCA	30.2
Cont Bak	28.4	Repub Stl	44.6
Cont Can	42.7	Rex Drug	8.2
Cont COP S.	6.6	Reyn Met	41.4
Cont Mot	6.6	Rey Tob B	61.2
Cont Oil	51.2	Rock Spg	27.1
Copper Rng	22.6	Royal Dutt	43.6
Corn Pd	30.4	Safeway St	72
Curtiss Wr	32.7	St. Jos Lead	25.5
Deere	26.5	St. Reg Pap	27.1
Det Edison	39.4	Scovill Mf	27.7
Dis C Seag	26.2	Seab Al RR	26.2
Doug Airc	59.3	Sears Roeb	27
Dow Chem	51.3	Shell Oil	71.6
Du Pont	177	Simmons	40
East Air L	29.6	Sinclair	52.1
East Kod	92	Socony	50.6
El Auto L	33.7	Sou Pac	37.2
El & Mus	3.3	Sou Ry	34
Emer Rad	5.2	Sperry Rd	19.4
Eries RR	12	Std Oil Cal	50.1
Ex-Cell-O	34	Std Oil Ind	42.1
Fairb Mor	43	Std Oil NJ	55.5
Firestone	83.6	Std Oil Oh	45.6
Food Mach	50	Stevens, JP	19.2
Ford Mot	49	Stud Pack	5.1
Freept Sul	75.6	Sun Oil	73.4
Frueh Tra	12.2	Suther Pap	32.5
Gen Bak	10.2	Swift & Co	30.1
Gen Dynam	49	Sylv El Pd	34.2
Gen Elec	60.5	Texas Co	63.6
Gen Fds	47.2	Tex G Sul	20
Gen Mills	60.2	Textron	11.1
Gen Motors	39.6	Thomp Pd	55.6
Gen Shoe	24.4	Timk R Bear	40.1
Gen Tel	39.4	Tran W Air	10.7
Gen Time	20.2	Transamer	34
Gen Tire	23.3	Twent Cen	23.4
Gillette	34.4	Underwd	20.4
Goodrich	63.5	Un Carbide	105
Goodyear	79	Un Pac	26
Grah Paige	1.3	Unit Air Lin	23
Gt No Ry	39.3	Unit Airc	58.4
Gt West S	20.7	Unit Fruit	42
Greyhound	15	Un Gas Cp	30.2
Gulf Oil	118.2	US Lines	25.4
Holland F	14.5	US Rub	38
Homestk	33	US Steel	56.3
Hooker El	23	US Tob	17.5
Ill Cent	42.2	Walgreen	29.3
Indust Ray	17.5	Warn B Pic	20
Ing Rand	71.4	West Un Tel	16.3
Inland Stl	84.4	Westg A Bk	22.4
Inspir Cop	31.2	Westg El	57.4
Interlak Ir	23.4	White Mot	26.5
Int Bus Mch	295	Wilson & Co	14.2
Int Harv	31.6	Woolworth	40.7
Int Nick	74	Yale & Tow	26.4
Int Paper	87.1	Yugst Sh & T	82
		Zenith Rad	111.3

DETROIT STOCKS

(C. J. Nephler Co.)

Figures after decimal points are eighths

	High	Low	Noon
Allen Elec. & Equip. Co.*		2.5	3
Baldwin Rubber Co.*		15	16
Ross Gear Co.*		24.4	25.4
G. L. Oil & Chem. Co.*		2	2.3
Howell Elec. Mtr. Co.*		5.4	5.6
Peninsular M. Prod. Co.	10.4	10.4	10.4
The Prophet Co.*		9	10
Rudy Mfg. Co.	11.3	11.3	11.3
Toledo Edison Co.	13	13	13
Wayne S. Products Co.*		2.1	2.2

*No sale; bid and asked.

STOCK AVERAGES

(Compiled by The Associated Press)

	30 Indust	15 Rails	15 Util	60 Stocks
Net change	—1.0	—1.1		—.7
Noon today	243.0	101.8	70.7	163.6
Prev. day	244.0	102.9	70.7	164.3
Week ago	248.2	104.6	70.8	166.5
Month ago	253.3	110.0	71.6	170.4
Year ago	257.0	132.2	70.4	176.9
1957 high	280.0	134.7	77.5	188.8
1957 low	240.6	102.7	70.6	164.3
1956 high	276.3	155.1	76.9	191.5
1956 low	244.0	126.2	69.6	171.6

At an air force target island in Lake Glan in central Sweden recently the Swedish Air Force gave a "cease fire" orders. Reason was that a Canadian wild goose was about to hatch some eggs in the zone where the screaming jet planes were doing practice maneuvers.

MARKETS

Produce

The following are top prices covering sales of locally grown produce brought to the Farmer's Markets by growers and sold by them in wholesale package lots. Quotations are furnished by the Detroit Bureau of Markets, as of Monday.

Fruits

Apples, Delicious, bu.	$5.00
Apples, Jonathans, bu.	3.50
Apples, McIntosh, bu.	3.50
Blueberries, (crate) 12 pts.	3.75
Cantaloupes, bu.	2.75
Grapes, Concord, pk. bskts.	1.10
Peaches, Elberta, bu.	3.75
Pears, Bartlett, bu.	5.00
Plums, prune, ½ bu.	2.25
Watermelons, bu.	1.75

Vegetables

Beans, Green, Round, bu.	4.00
Beans, wax, bu.	3.75
Beets, topped, bu.	1.50
Broccoli, ½ bu.	2.25
Cabbage, Curly, bu.	1.75
Carrots, Topped, bu.	2.50
Cauliflower, doz.	2.75
Celery (crates) doz. 4-6	4.00
Corn, sweet, 5 doz.	1.75
Cucumber, Pickles, bu.	6.25
Dill, bunch, 1 doz.	1.00
Eggplant, bu.	1.50
Kohlrabi (bchs.) doz.	1.10
Leeks (bchs.) doz.	2.00
Onions, Dry, 50-lb.	1.80
Onions, Green, (bchs.) doz.	1.05
Parsley Root (bchs.) doz.	1.50
Parsnips, bu.	2.25
Peas, Blackeye, bu.	3.25
Peppers, Sweet, bu.	2.00
Potatoes, fancy 50-lb.	1.50
Pumpkins, bu.	1.25
Radishe, Red, doz.	1.10
Radishes, Red (bchs.) doz.	1.10
Rhubarb (bchs.) doz.	80
Squash, Delicious, bu.	1.75
Tomatoes, 14-lbs.	1.50
Turnips (bchs.) doz.	1.50

Greens

Cabbage, bu.	1.50
Collard, bu.	1.75
Kale, bu.	1.75
Mustard, bu.	2.00
Sorrel, bu.	1.75
Spinach, bu.	2.25
Swiss Chard, bu.	1.75
Turnips, bu.	2.00

Lettuce & Salad Greens

Celery Cabbage, bu.	2.00
Endive, bleached, bu.	2.50
Escarole, bleached, bu.	2.25
Lettuce Head (crate) 3 doz.	2.50

Poultry

DETROIT POULTRY

DETROIT, Oct. 7 (AP)—Prices paid per pound f.o.b. Detroit for No. 1 quality live poultry up to 10 a.m.: Hens, heavy type, 18-20; light type, 12-13; caponettes, under 5 lbs., 20-22; over 5 lbs., 24-27; ducklings, 29-30.

DETROIT EGGS

DETROIT, Oct. 8 (AP)—Eggs, f.o.b. Detroit, cases included, federal-state grades:

Whites, grade A, large, 55-59, weighted average, 56; medium, 41-42, wtd. avg. 41½; small, 30-31, wtd. avg. 30½; grade B large, 50-55, wtd. avg. 52; browns, grade A large, 53; mediums, 41-42, wtd. avg. 41; small, 31. Checks 29½-30, wtd. avg. 29½.

Commercially graded: Whites, grade A, extra large, 56-57; large, 55½-57; medium, 40; browns, grade A, extra large, 54½-55; large 52¼-55; medium, 39-40; small, 28.

Livestock

DETROIT LIVESTOCK

DETROIT, Oct. 8 (AP)—Cattle—Salable 90. Bulk early receipts fed steers and heifers, with around 3 loads choice heifers included in early run; most steers standard and good; cows comprise around 25 per cent; about 50 stockers and feeders carried from Monday; fed steers and heifers very slow, market not fully established; few early sales about steady with Monday; short load high choice 1040 lb. fed steers 25.25; one load low choice 1260 lb. fed steers 23.50; few standard and good steers 18.00-21.50; utility mixed offerings 14.00-17.50; 3 loads choice heifers unsold; cows opening active fully steady; utility cows 13.50-15.00; moderate showing at 15.00; canners and cutters mainly 11.00-13.50; utility and commercial bulls 15.50-18.00, these steady.

sales fully steady; choice and prime vealers 28.00-36.00; good to low choice

Calves and vealers salable 175. Early 21.00-28.00; utility and standard 15.00-21.00; good and choice calves 19.00-24.00.

Hogs—Salable 600. Butchers fully 25 cents lower sows 50 cents off; mixed lots U.S. No. 1, 2 and 3 largely 2 and 3 180-260 lbs. 17.25-17.75 mixed No. 1 and 2 and 3 260-300 lbs. 17.00-17.25; 160-180 lbs. 16.25-17.00; No. 1, 2 and 3 300-400 lb. sows 16.50-17.25; No. 2 and 400-600 lbs. 15.25-16.25; stags and boars 13.00-15.50.

Sheep—Salable 400. Early trade slaughter lambs and sheep steady; feeder lambs strong to 50 cents higher; one load mostly prime slaughter lambs 23.00; one load choice lambs 22.25; cull to choice slaughter sheep 4.00-8.00; one load choice quality 82 lb. feeder lambs 21.50.

Need for Scientists to Double in 3 Years

WASHINGTON (AP)— The Atomic Energy Commission said today a survey has indicated the need for scientists and engineers in privately supported atomic energy activities will almost double in the next three years.

The announcement said an estimated 7,000 to 7,500 scientists and engineers were employed in September 1956, either full or part-time, in all types of atomic energy activity supported by private industry. It was estimated this number increased to 9,000 in July 1957.

★ ★ ★

"By 1960 the demand is expected to increase to an estimated 16,000," the announcement said.

The survey was made for the AEC by Atomic Industrial Forum Inc. of New York. The results were published today.

The report said that while there does not now appear to be a critical shortage of scientists and engineers for private atomic work, it is possible that "current limited shortages" may be more serious in the future.

Burglars Get $2,108 From Two Rochester Offices

ROCHESTER — The Rochester Police reported two break-ins here over the weekend.

Whn Ralph B. Garner, investment broker, returned to his office in the National Bank Building yesterday, he discovered that $2,000 in checks was missing from a filing cabinet. The door had been forced for entry, as had the filing cabinet, he said.

The second break-in occurred at South Main St. A rear window was entered and owners reported $98 in bills and $10 in silver had been taken.

Investigating is officer William Wohl.

Soybean Prices Continue to Rise

CHICAGO (AP) — Soybean futures continued to advance on the board of trade today, extending yesterday's advance. Other futures were mixed in a light trade.

Corn, down as much as ½ cent at the outset, rallied after the Department of Agriculture came out with an official announcement that it plans to curtail domestic sales of CCC corn "insofar as possible." The announcement confirmed reports heard on the board of trade last week.

USDA confirmation of the report, however, gave some strength to the market and corn advanced as much as a cent at times.

Near the end of the first hour new style wheat was ½ to ⅞ lower, Dec. $2.18, corn ¼ to ¾ higher, Dec. $1.20¼, oats ⅛ to ⅜ lower, Dec. 67⅛, rye unchanged to 1 lower, Dec. $1.29, soybeans 1 to 1¾ higher, Nov. $2.29½, and lard was 5 cents lower to 2 cents higher, per hundred pounds, Oct. $11.22.

Grain Prices

CHICAGO GRAIN

CHICAGO, Oct. 8 (AP) — Opening grain:

Wheat (new)		May	67⅞
Dec	2.18¼	Jly	65¼
Mar	2.21¼	Rye	
May	2.18⅛	Dec	1.29¾
Jly	1.97¾	Mar	1.33¾
Sep	1.99⅝	May	1.33¾
Corn		Lard	
Dec	1.19½	Oct	11.20
Mar	1.23⅞	Nov	11.37
May	1.27⅛	Dec	12.37
Oats		Jan	12.45
Dec	67⅛	Mar	12.50
Mar	69¼		

Western Allies to Submit Plan

Will Ask of U.N. Group Speedy Consideration; Menon to Delay Talk

UNITED NATIONS, N.Y. (AP) — The United States and its allies today planned to seek speedy discussion of their new disarmament plan as the U.N. Assembly's chief Political Committee moved into action.

The Western delegates were expected to put the resolution before the committee tomorrow and to seek immediate discussion of it.

★ ★ ★

Indian Delegate V. K. Krishna Menon, meanwhile, delayed unveiling his own rival arms plan, which it had been expected would be outlined in policy speech today to the Assembly.

★ ★ ★

An Indian spokesman said Menon's resolution had been held back until tomorrow. He added that Indian delegates will confer tonight with U.S. disarmament negotiator Harold E. Stassen in an attempt to bring the U.S. and Indian arms views closer together.

★ ★ ★

The Indian proposal, like companion schemes put forth by Russia and Japan, calls for suspension of all nuclear tests subject to inspection but prior to actual disarmament.

The Western plan specifies suspension of nuclear tests only after agreement is reached to stop using atomic material for weapons, reduce armed forces and evolve a comprehensive system of inspection.

★ ★ ★

The Western proposals include setting up an inspection system to insure that sending rockets through outer space would be for peaceful and scientific purposes only.

The United States acknowledged it is studying what possible effect the launching of the Soviet space satellite will have on the disarmament picture and said it no doubt would have some proposals to make on that score in the future.

Railroads Must Pay Full Bill for Gates

LANSING (AP) — Railway companies will foot the whole bill for erection of crossing gates under a new ruling by the State Supreme Court.

★ ★ ★

In a unanimous opinion, the court ruled yesterday that an 1873 law still in force bans county road commissioners, or any other governmental unit, from splitting the costs of crossing gates with the railroads.

The case arose out of a Public Service Commission order directing the railroad to erect a crossing gate and flasher signals at the Superior Road crossing in Washtenaw County. Judge Louis E. Coash of Ingham County Circuit Court affirmed the order.

★ ★ ★

In a friendly suit, New York Central and the road commissioners contended records showed no necessity for crossing gates at the intersection and questioned the PSC's authority to issue the order.

★ ★ ★

However, testimony by Washtenaw County authorities confirmed poor visibility at the disputed crossing.

Air Post Cards in 1949

Although regular United States airmail postal service dates back to 1918, there was no airmail post card until January 10, 1949.

Stabbed Body Found; Screwdriver Near

Police Comb Deep Into Mexico for Slayer of Girl, 5

ROSWELL, N.M. (AP) — Police today combed deep into Mexico for the kidnap-slayer of a 5-year-old girl whose unclothed body was found last night in a dump eight miles east of here.

★ ★ ★

Little Sandra Jo Lucero apparently died from a single stab wound in the heart. The weapon, a screwdriver, lay nearby.

Police Chief Tommy Thompson and Sheriff J. C. Jones said they will file murder charges today against Joe Franco, 24, a farm worker with a record of minor scrapes with the law.

★ ★ ★

Franco, a "friend of the family," has already been charged with kidnaping the child from her home early Sunday. The FBI, whose agents were aiding local lawmen, issued a fugitive warrant for Franco.

His car was found abandoned 200 miles southwest of here in El Paso, Tex., near a bridge across the Rio Grande into Juarez, Mexico. Border patrolmen, FBI agents, Mexican police and New Mexico lawmen swarmed into Mexico in a joint effort to find Franco.

Left behind in the car was Franco's 30-30 rifle, fully loaded and with a shell in the chamber.

A post-mortem was ordered on the child's body to determine exact cause of death and whether she had been sexually assaulted.

Officers said it appeared to be a sex crime.

Her body, half covered with sand, was found by a group of five of her relatives, who told police they searched there because they knew Franco "was always boasting" about the area. His parents live nearby.

Sheriff Jones and Chief Thompson remained in El Paso, where the Mexican manhunt headquartered.

Officers pieced together this account of events leading up to the slaying:

Franco came by the Lucero home about 10 p.m. Saturday night to see the child's parents, Mr. and Mrs. Clement Lucero. They were at a movie and their five children, including Sandra Jo, were in the care of a 10-year-old uncle.

★ ★ ★

Franco left and returned about midnight. The babysitter and Sandra Jo were sleeping on a bed. The parents hadn't returned. Franco told the boy he was sleepy and the boy moved to the couch, leaving Franco with the little girl.

About 12:30 a.m. the boy heard Franco go out the back door. Sandra Jo got up to close the door against a heavy rain then falling. She didn't return.

At 2:20 a.m. Franco turned up at the farm of his sister and brother-in-law, Carl Carruthers, at nearby Dexter, where he was employed. He loaded his rifle before them and told them, "I'm going to Juarez and I don't know if I'm ever coming back."

★ ★ ★

Returning to Roswell, Franco picked up Johnny Flores, just discharged from the Navy, at a filling station and asked him if he wanted to go to Juarez. Flores agreed and rode with Franco to the village of San Patricio about 65 miles southwest of here. There, without explanation Franco forced Flores from the car into the rain. He had told the youth he had "stabbed a man with a screwdriver" and was in "bad trouble."

24 County Residents Lose Their Driver Licenses

The Michigan Secretary of State's office reports that 24 Oakland County residents had their driver licenses revoked or suspended recently.

★ ★ ★

The following had their licenses suspended for habitual negligence:

John L. Cowart, 456 Montana
Douglas C. Dameron, Birmingham
William J. Dobes Jr., Farmington
Howard F. Driller, Clarkston
Nathan D. Farnsworth, 5577 Eldridge
Jack L. Morris, 137 Brooklyn
Arthur E. Rodden, 64 W. Tennyson
William C. Shortt, Farmington
Harry F. Smith, 84 Washington
Joan Y. Violette, Davisburg
Maurice E. Wallace, Farmington
Ralph B. Williams, 1820 Union Lake
Jerome A. Wood, 47 Gingell

Those ordered to furnish financial responsibility for drunk driving were:

Arthur H. Dalrymple, Keego Harbor
Anne Doby, Whitmore Lake
John J. Dowling, Birmingham
Faywin H. Huffman, Waterford
Herbert T. Spry, Rochester
Ronald V. Strine, Orchard Lake
Norman R. Wimbrow, Milford

★ ★ ★

Harold G. MacVittie Jr., Milford, and Claude S. Whaley, 3300 Elizabeth, were ordered to furnish financial responsibility for unsatisfied judgment.

Licenses were revoked from Gerald A. Ranney, Lake Orion, and Richard R. Smith, Birmingham, for violated license restriction.

Scott Murder Trial in Opening Stages

LOS ANGELES (AP) — Trial of L. Ewing Scott, charged with murdering his wealthy wife, settles today into the tedious questioning of prospective jurors.

It is expected to require several days. Defense Attorney P. Basil Lambros spent 80 minutes yesterday interrogating one prospect.

As the trial opened, prosecution and defense attorneys agreed that Scott be tried only on the murder charge. Trial on charges of forgery and grand theft in the alleged looting of Mrs. Evelyn Scott's $600,000 estate was put off until later.

★ ★ ★

"The principal issue in this case is whether or not Scott murdered his wife," said Dep. Dist. Atty. J. Miller Leavy. "We feel the evidence indicates that he did. We regard the thefts and forgeries as evidence of his motives."

Mrs. Scott disappeared in May of 1955 and her body has not been found. The defense contends she is alive.

Business Show at Port Huron

Oakland County Firms Exhibit; Display Power of State in Production

Numerous Oakland County industrial firms are represented at the Michigan Business Opportunities Show which began today at Port Huron.

Jay F. Gibbs, general manager of the show, listed the following: Alray Manufacturing Co., Pontiac, Detail Production of Ferndale, Nu-Era Gear Corp. of Rochester, Royal Oak Tool & Machine, Walter S. Ryan, Inc. of Royal Oak, and Birmingham Temprite Products Corp.

★ ★ ★

These will be among some 150 exhibits by private industry and governmental services.

"The exhibits will exemplify the great production power of this state which has made it the automotive capital of the world," said Carl M. Kaltwasser, business adviser of the Army's Detroit Ordinance District and defense liaison officer for the show.

Celebrate Homecoming

MARQUETTE (AP)—It's homecoming week at Northern Michigan College. Activities begin Wednesday and continue through Saturday, when Northern's football forces entertain traditional rival Michigan Tech.

New Hampshire has had a state system of education ever since 1647 when a general court order required every community of 50

Junior Editors Quiz on ONIONS



QUESTION: Why do onions make you cry?

★ ★ ★

ANSWER: Scientists, who know their onions better than cooks, blame the eyes more than the onions for our tears when peeling an onion. Although we do not realize it, we always have tears in our eyes. These pass along the eyeballs and help keep the eyes clear and clean. An occasional blink carries the tears that have formed under the eyelids over the eyeballs into a duct leading to the nose. But sometimes the tears come so fast that they miss the draining system and pour down over the cheek. Smoke will cause this. So will onions. The strong odor of onions sets the tear glands to working extra hard at providing a protective wash for the eyes. The result is a small deluge of onion tears. But cheer up next time you cry over an onion. People whose tea ducts do not function properly and fail to cry actually suffer more during the peeling process. Their eyes are not protected by nature's built-in eye wash.

★ ★ ★

FOR YOU TO DO: Peel an onion and see how close you can hold it to your eyes before tears start to form. When you have dried your eyes, paste this picture down on cardboard and color it with your crayons. Cut around the panel and fold the easel (at top left) back to make it stand up.

Lodge Calendar

Regular meeting of Pontiac White Shrine No. 22, Wed., Oct. 9, 8 p. m. 22 State St. Bernice Cober, Scribe. —Adv.

News in Brief

Rummage Sale Wed., Oct. 9th All Saints Episcopal Church. 10 to 11:30. Exchange Street Ent. —Adv.

Rummage Sale Thurs., Oct. 10th, 9 a. m. to 5 p. m. I.O.O.F Hall, 433 E. 11 Mile Rd., Royal Oak. B'ham Unitarian Church. —Adv.

Rummage Sale, First Presbyterian Church of B'ham, 1669 W. Maple, Thurs., Oct. 10, 9 a. m. to 8 p. m.; Fri., Oct. 11, 9 a. m. to 6 p. m. —Adv.

Hercules Renda, of 411 Montcalm St., reported to Pontiac Police, Monday, that during the afternoon someone stole the radio, valued at $60, from his car while it was parked at Madison Junior High School, 1275 N. Perry St.

Rummage Sale, Guild 2, All Saints Church, 9 a. m. Fri., Oct. 11, Exchange St. Ent. —Adv.

Rummage Sale Thurs., Oct. 10. 10 to 12. Stevens Hall. Exchange St. entrance. —Adv.

Rummage Sale Thursday, Oct. 10th, 9 a. m., First Methodist Church, B'ham, W. Maple at Pleasant. —Adv.

Rummage Sale, Clarkston Farm and Garden Club, Oct. 11, 9 a.m. to 9 p. m. Oct. 12 9 a. m. to noon. Clarkston Community Center. —Adv.

Pontiac Police report that some time Sunday night or Monday morning someone broke into the Walker Sign Co. at 822 Woodward Ave., completely ransacking the offices and escaping with approximately $224 worth of materials and checks.

Gratiot GOP Chairman to Address Local Group

Alfred J. Fortino, chairman of the Gratiot County Republican Committee, will speak to the Oakland County Young Republican Club at 8:30 p.m. Oct. 16 in the Birmingham Community House.

Fortino's talk is the first of a series by Michigan Republicans, designed to inform the club about efforts throughout the state to bolster party organization.

(Advertisement)

You, Too,

CAN MAKE WISE INVESTMENTS!

When you invest in one of the leading Mutual Funds, you buy a share in 80 to 100 or more selected securities. If you'll write, phone, or drop in we'll be glad to help you select a Fund which will offer you a wise investment. Or, if you wish, we'll send you full information by mail.

WATLING, LERCHEN & CO.

Member New York Stock Exchange and other leading exchanges

716 Pontiac State Bank Bldg.
FE 4-2895

Stock Market Studies Yields

Recent Falling Prices Bring Closer Scrutiny of Margins, Profits

By SAM DAWSON

NEW YORK (AP) — With stock prices on the downgrade most of the time in recent weeks and trading in the doldrums much of the time, traders and investors are taking a closer look today at a number of things:

How high stock margins should be, yields on favorites at present prices and corporate profit margins.

★ ★ ★

Margin rules of the Federal Reserve Board aren't as close to traders as they once were — the percentage buying on margin is much lower today than in the 20s say. At the moment a buyer must put up 70 per cent in cash.

★ ★ ★

But the rules are close to a broker's heart because his income depends on commissions on sales and with the market volume low commissions are on the slim side. Keith Funston, president of the New York Stock Exchange, thinks that if the Federal Reserve let people put up only 50 per cent in cash, trading would pick up and the broker members would be happier.

★ ★ ★

So far the Federal Reserve isn't talking.

Yields on stocks are closer to the investor's heart. And the long drop in prices has sweetened the yield for many favorites. The Exchange, monthly magazine of the Big Board, points out 20 common stocks in its October issue out today that have long records of unbroken quarterly dividend payments and have fallen in price enough of late to make their yields more attractive.

★ ★ ★

Yields on stocks are closer to price paid for a stock into the year's cash dividend income.

★ ★ ★

The 1,071 companies with common stocks listed on the exchange reported sales last year of nearly 233½ billion dollars, but net income after taxes of 16½ billion, or a profit on sales of 7 per cent. Highest percentage was 20.8 for the financial companies and the lowest 2.8 for retail trade.

Truck Runs Over, Injures Inkster Man

Brighton Post State Police report that an Inkster man was run over by a truck Monday at Walker's Gravel Pit on Southill road near Pontiac trail, in Milford Township.

Chester Bryce, 47, of 25727 Lehigh St., a truck driver for McGinnis Brothers Asphalt Co., was rushed to Pontiac General Hospital. He is reported in satisfactory condition today, with multiple fractures of the pelvis and chest injuries.

Police said that Bryce walked behind a truck on the scales when suddenly it backed up, completely running the rear wheels over him.

★ ★ ★

The driver, Henry Wells, 20, of 229 Walton Blvd., said he did not know he wasn't supposed to back off the scales.

Expect to OK Post Office Site

Commission to Confer on Bus Line Merger; Accept Gift of Jaycees

A legal agreement, paving the way for the new Pontiac Post Office, is expected to be approved tonight by city commissioners on the advice of City Attorney William A. Ewart.

★ ★ ★

Before entering into the agreement, commissioners will rescind an old agreement for the West Huron property between Chippewa and Genesee. This was between the city and the Community National Bank, which originally sought the land.

★ ★ ★

Following action on this and 17 other matters, the commission will confer with an official of the Pontiac City Lines, Inc. to discuss the possibility of a merger of the city and the bus line to assist the latter's financial difficulties.

JAYCEES GIVE $2,000

A presentation will be received at this evening's weekly session by David R. Ewalt, Parks and Recreation director, from the Pontiac Junior Chamber of Commerce. The $2,000 donation will be made to aid in the continued development of Jaycee Park, at Joslyn & Walton Blvd.

★ ★ ★

A public hearing will be conducted on the proposal that three lots at the northeast corner of West Huron and Thorpe streets be rezoned from Residential 2 to Commercial 1. The request for the change was made by the Shell Oil Co. The Planning Commission approved the move last week.

★ ★ ★

Three reports from the plan group will go before the commission tonight.

★ ★ ★

In another series of hearings, the public will be afforded an opportunity to comment on the city's intention to construct sanitary sewers on Stanley avenue from Kinney to Lounsbury, Livingstone avenue from Blaine to Stanley, and on Blaine avenue from Kinney to Livingstone.

★ ★ ★

A final hearing will be on a special assessment roll to finance a curb, gutter, grade, gravel and related work project for Carlisle avenue from Cornell to Columbia.

Safety Association of Waterford to Meet

A meeting of the newly-organized Waterford Township Safety Assn., will be held at 7:30 p.m. tomorrow at the Watterford Township High School.

★ ★ ★

Purpose of the meeting is to hear a report on a recent survey made by members of the association and to decide on the next move regarding bus transportation for all children until safe walking facilities are made available. Ralph Blair is chairman of the group.

★ ★ ★

All interested persons in the township have been urged to attend this meeting.

Grapes Like White Soil

JEREZ, Spain — About 25,000 acres of chalk-white soil around Jerez, where hardly any other type of vegetation can grow, produces the grapes from which Spanish sherry wine is made.

STOCKS—BONDS

Consult Us for First Hand Information in Stocks and Bonds

We maintain a direct line to a member of all Principal exchanges with up-to-the-minute quotation service available at all times.

C. J. Nephler Co.

818 Community National Bank Bldg. FE 2-9119
Hours 8:30 - 4:30

714 Community Nat'l Bank Bldg.
Phone FE 4-1568-9

BAKER & HANSEN

Richard H. DeWitt Res. FE 5-3793
Donald E. Hansen Res. FE 2-5513

Homeowners' Policies
Accident Insurance — Fire Insurance
Automobile Insurance — Life Insurance
Liability Insurance — Plate Glass Insurance
Burglary Insurance — Bonds—All Types
Tenants' Policies

Competition is the keen cutting edge of business, always shaving away at costs.
—Henry Ford II. April, 1949

Pleven Seeking French Support

Opinions Divided About His Possible Success in Getting Government

PARIS (AP) — Premier-designate Rene Pleven plunged today into the ritual round of political talks which mark every French Cabinet crisis. Opinions were divided on whether he might succeed in forming a government.

Nine days ago Premier Maurice Bourges-Maunoury was defeated on a confidence vote on his bill to give home rule to Algeria. He continued as caretaker Premier while Socialist Guy Mollet took a 48-hour canter around the political course and decided he hadn't a hope of winning. Pleven is the first candidate to start out with the avowed intention of getting a Cabinet together and ending the crisis.

★ ★ ★

Setting up office in the Ministry of Public Works, Pleven first saw Mollet and Bourges-Maunoury last night. Today he called in Robert LaCoste, resident minister in Algiers, and outgoing Finance Minister Felix Gaillard. He was to meet with party delegations, including one from his own small but strategic Democratic and Socialist union of resistance later in the day.

Some sections of the French press conceded that Pleven's chances were better than they had been 48 hours ago. But he has to get both positions in order to succeed. Much depends, therefore, on the talks now in progress.

★ ★ ★

Accepting President Rene Coty's commission yesterday, Pleven said he would ask for a one-year political truce. He said he would refuse to form a minority government and demanded that all parties except the extreme left and right join his Cabinet.

The unpopularity he earned as Defense minister at the time of the French defeat at Dien Bien Phu which preceded the loss of Indochina has not been entirely allayed, however. A dozen youths burned an effigy of Pleven in front of the Arc de Triomphe last night. Police arrested their leaders but later released them.

Flu-Type Disease Moving Northward

BY THE ASSOCIATED PRESS

The siege of flu-type disease among school children, still strong in southern Michigan after two weeks, is moving northward.

Four schools were shut down yesterday in Sault Ste. Marie in Michigan's Upper Peninsula.

★ ★ ★

At Manistee in the northern section of the Lower Peninsula, 170 of the high school's 690 students were absent.

The wave of upper respiratory ailments in the Detroit area shifted its impact over the weekend and continued to take a heavy toll on attendance.

Public school health officials at Grand Rapids said the epidemic was "holding its own," with 4,058 absentees — 15.7 of the enrollment — compared with 4,021 Friday.

★ ★ ★

The University of Michigan at Ann Arbor and Michigan State University at East Lansing both reported large numbers of students out with upper respiratory ailments. The number of bedfast students at the University of Michigan infirmary was 52, with many others receiving out-patient treatment. At MSU there were 118 cases.

Bow and Arrow Man Bags Deer With Poor Shot

POTTSTOWN, Pa. (AP) — He admits he's not a very good shot with bow and arrow, but John Chicglo bagged a deer anyway.

Chicglo, 37, had headed home in disgust after a whole weekend without seeing a deer on his first bow and arrow expedition. Suddenly he screeched to a stop as three deer bolted in front of his car.

★ ★ ★

A careful aim, an excited draw, then Chicglo's arrow sailed right over the back of the buck, which sprang away. Chicglo didn't cry over the missed target —the arrow struck and killed a doe standing behind the buck. It was the first season doe had been legal in the state.

Hits Lawyers' Words

DENVER (AP) — The chief justice of Colorado's Supreme Court says lawyers ought to use simpler words and shorter sentences. "I've got to use a dictionary in reading some of your legal briefs," Chief Justice O. Otto Moore told the Denver Bar Assn. "And too much of that becomes embarrassing."

BOX REPLIES

At 10 a.m. today there were replies at the Press office in the following boxes:

28, 31, 32, 65, 76, 88, 97, 119.

Death Notices

GREGG, OCT. 7, 1957, STUART Robert, 54½ W. Burdick St., Oxford; age 76; dear father of James H. Gregg; dear brother of Howard G. Gregg. Funeral service will be held Thursday, Oct. 10, at 2 p.m. from Plumerfelt Funeral Home with Rev. Fred Clark officiating. Interment in Oxford Cemetery. Mr. Gregg will lie in state at the Plumerfelt Funeral Home, Oxford.

HINCKLEY, OCT. 6, 1957, EUNICE J., 923 Lemay St., Walled Lake; age 37; beloved wife of Martin Hinckley; beloved daughter of Mrs. Mary Schultz; dear mother of William, Mary Jo, Kathleen J., Michael and Ruth Ann Hinckley. Funeral service will be held Wednesday, Oct. 9, at 9 a.m. from St. William Church with Rev. Fr. John Foley officiating. Interment in Holy Sepulchre Cemetery. Recitation of the Rosary will be Tuesday at 8 p.m. at Richardson-Bird Funeral Home, Walled Lake. Mrs. Hinckley will lie in state at the Richardson-Bird Funeral Home, Walled Lake.

McQUILTON, OCT. 6, 1957, MRS. Alpha, 124 Detroit Blvd.; age 65; beloved wife of Andrew McQuilton; dear mother of William Henwood; dear sister of Mrs. Charlotte Vanderchen, Mrs. Norman Young, Ralph Dean and Howard Dean. Funeral service will be held Wednesday, Oct. 9, at 11 a.m. at Allen's Funeral Home, Lake Orion, with Rev. Albert B. Johns officiating. Interment at White Chapel.

THOMPSON, OCT. 6, 1957, CHARLES Henry, 3044 Warren Dr., Drayton Plains; age 84; beloved husband of Mrs. Florence Thompson; stepfather of James E. Saylor; grandfather of Harold Palmitier and John Saylor; uncle of Mrs. C. W. Hoenstine, Mrs. Henry Lightfoot and Charles Thompson. Funeral Service will be held Wednesday, Oct. 9, at 2 p.m. from Coats Funeral Home with Rev. Walter Teeuwissen Jr. officiating. Interment in Oak Hill Cemetery. Mr. Thompson will lie in state at Coats Funeral Home, 3141 Sashabaw Rd., Drayton Plains.

TUTT, OCT. 5, 1957, EUGENE DANiel, 24820 14 Mile Rd., Walled Lake; beloved infant son of James and Margery Tutt; dear brother of Selden James and Billy Roy Tutt; grandson of Mr. and Mrs. Selden Overbee and Mr. and Mrs. George Tutt. Graveside service was held Sunday at 2 p.m. at Walled Lake Cemetery with Rev. John Mulder officiating. Funeral arrangements by Richardson-Bird Funeral Home, Walled Lake.

BULLEN, OCT. 7, 1957, GEORGE Charles, 5836 Lakeview St., Orchard Lake; age 65; beloved husband of Mrs. Merna C. Bullen; dear father of Jack E. Bullen and M/Sgt. Richard C. Bullen; dear brother of Mrs. J. H. Jones. Funeral arrangements will be announced later by Pursley Funeral Home.

Card of Thanks 1

WE WISH TO THANK OUR MANY friends, neighbors and relatives for their kindness shown us during our recent bereavement. Special thanks to Father Riley and Brey Smith. Wife, Hazel Gillotte and Children.

WE WISH TO EXTEND OUR heartfelt thanks and appreciation for the acts of kindness, messages of sympathy, and beautiful floral offerings received from our kind friends and neighbors during our recent bereavement in the loss of our beloved wife and mother. Earl Ellenwood & Family.

In Memoriam 2

IN LOVING MEMORY OF MRS. Fannie Wright, who passed away Oct. 8th, 1956.
Mother dear, today our parting makes the year
Yet your tender care is with us everywhere;
Words cannot express how we miss you dear,
Still, we know you'll always guide us,
Until we meet in heaven, where there are no tears.
Sadly missed by Mr. W. O. Wright & Family.

IN LOVING MEMORY OF PAULine Ross, who passed away 2 years ago October 8, 1955.
Two lonely years have passed and gone,
Since one we love so well;
Was taken from our home on earth,
With Jesus Christ to dwell.
The flowers we place upon her grave,
May wither and decay,
But the love of her, who sleeps beneath,
Shall never fade away.
Sadly missed by Mother, Husband, Children, Sister, Brother & Grandchildren.

Funeral Directors 4

Donelson-Johns
FUNERAL HOME
"Designed for Funerals"
AIR AMBULANCE, GROUND
Pursley Funeral Home FE 4-1211
SPARKS-GRIFFIN CHAPEL
Thoughtful Service FE 5-8841
COATS FUNERAL HOME
Complete Facilities. OR 3-7757
Drayton Plains — Waterford Twp.

Voorhees-Siple
FUNERAL HOME
Ambulance Service—Plane or Motor
FE 5-8378

Cemetery Lots 5

4 CEMETERY LOTS AT WHITE Chapel Garden of Love. Owner leaving state. Call OR 3-5516 after 6:30 p.m.

OAKLAND HILLS MEMORIAL Garden—4 grave lots for sale. Price $300. Ph. KE 1-3626.

Help Wanted Male 6

DRAFTSMAN
Preferably experienced, in small precision aircraft devices. Steady work & overtime.
M. C. Manufacturing Co.
118 Indianwood Road, Lake Orion.

An 86-Year-Old Company
Wants honest & ambitious men between 25 & 45 to service insurance debit in his area. $5,000 to $10,000 a year, lifetime position, we will train you. Call FE 2-0219 or FE 2-2119.

A-1 ROLLING MACHINE MAN ON YODER & TISKEN. MUST SET UP & OPERATE ON MOLDING PARTS. Write Box 65 Pontiac Press.

Attention
BOYS LIVING IN HURON GARDENS
AND ELIZABETH LAKE ESTATES
We have carrier routes available for boys 12 years old or older, that are excused from school not later than 3:30 p.m. Put your application in now or phone the
CIRCULATION DEPT.
The Pontiac Press

BROKER DRIVERS, EXPERIENCED OPERATORS WANTED WITH THE FOLLOWING QUALIFICATIONS:
CAR HAULING EXPERIENCE
GOOD SAFETY RECORD
OWN GOOD LATE MODEL TRACTOR
CALL DETROIT LOGAN 5-1566, BETWEEN 9 & 5 MON. THRU FRI.

CAB DRIVERS, STEADY OR part time, day or night, 101 W. Huron.

COLLECTOR
Part time daily. Pontiac and vicinity. Small current accounts. No selling, no experience necessary. Car needed. Apply L. Stevens, Family Publications Service, 2111 Woodward, Detroit, WOodward 1-2178.

CARETAKER FOR GROUP OF rental homes on Taylor Road just outside city. We will provide a house and $50 per week for qualified man and wife. Man must be capable active and energetic, & have some exp. in maintenance work. Wife must look after renting, collections and phone calls. Ref. required. Apply in person only. Not by phone.
K. G. HEMPSTEAD
102 E. HURON ST.

CARPENTERS, ROUGH, MUST BE union. On Middlebelt, between 6 & 7 Mile rds. Steady work. Ask for Ken or John. Or call FE 4-7266.

EXPERIENCED BODY MAN WITH tools. Steady work & overtime. 2628 Elizabeth Lake Rd.

Help Wanted Male 6

CAB DRIVERS, DAYS OR NIGHTS. 25 yrs. or older. FE 4-0297.

EXPERIENCED APPLIANCE serviceman Must know automatic washers & home refrigeration. Bring references to Roys Replacement Parts & Service. 96 Oakland.

EXP. FURNACE INSTALLER. Top wages, year around work. OR 3-3741.

EXPERIENCED SALESMAN wanted. Excellent opportunity for right man. Some leads furnished. Bowman Heating Co. Phone OR 3-3741, evenings, OR 3-5405 & OR 3-5697.

GAS STATION ATTENDANT WITH mechanical exp. Orchard Lake area. State exp., ref. & salary expected. Write or call O. Gosney, 4049 Orchard, Dearborn, Mich. TIffany 6-9082.

PHARMACIST WANTED FULL TIME WITH ABOVE AVERAGE SALARY AND BONUS. REFERENCES AND EXPERIENCE NECESSARY. HENNESSEYS DRUG STORE, HILLSDALE, MICHIGAN.

Sears Roebuck & Co.
NEEDS SALESMEN
For field representatives in Pontiac & surrounding areas.
THE FOLLOWING QUALIFICATIONS ARE REQUIRED:
1. Must have car
2. Age between 21-50 yrs.
3. Must enjoy meeting & talking to people

IN RETURN WE OFFER:
1. Better than average income
2. Rapid advancement on proof of ability
3. Security
4. All of Sears benefits as you qualify for them

Call for interview 10 a.m. to 1 p.m. Tues. Wed. & Thurs., Oct. 8, 9, 10. Mr. Kelly, Waldron Hotel.

FE 5-6168
PONTIAC, MICH.

EXPERIENCED DIE MAKER FOR small dies. Apply at Hamlin Tool & Machine Co., 1071 E. Hamlin Rd., Rochester, Mich.

EXP. SHEET METAL INSTALlers. Steady work. Good wages. Blue Cross. Life insurance benefits. O'Brien Heating & Supplies. 371 Voorheis.

FARMER WANTED, MUST BE absolutely top man on machinery and crops. Must have excellent record of continuous employment and best refer. No factory workers. Salary and house. CALL TRinity 2-9204, Detroit.

MARRIED MAN ON FARM, MUST be experienced with milking machines & modn. farm equip. 3320 N. Rochester Rd.

MAN FOR FURNACE INSTALLation and duct work. Some pipe fitting exp. FE 2-0278.

OPENINGS
Due to increase in business, we need men who are interested in the retailing business. If you are chosen, you will be expected to start wor at once. For full information apply by letter to Pontiac Press Box 9.

PARKING ATTENDANTS, 16 OR over. Must have Michigan driver's license. Day work. Apply Riker Garage. 59 Wayne St., between 3-4 p.m.

REAL ESTATE SALESMEN Plenty of leads & floor time. Member Multiple Listing Service. Call for appointment, Ivan W. Schram, Realtor, FE 5-5091.

RELIABLE MIDDLEAGED SINgle man for dairy farm. Experience essential. OAkland 3-3775.

TV Tech., Experienced
Top starting salary for right man. Company paid hospitalization and other benefits. Free color training. Call FE 5-6118 for interview. RCA Service Co. Inc.

WTD. METAL BUMPER 1ST class. MI 4-4016.

WHOLESALE SERVICE SALESman. Must be neat appearing, draft exempt. Will train. Write Pontiac Press, Box 26.

WOOL PRESSER. MUST BE EXperienced quality presser. Apply to Mr. Pruett, Pontiac Laundry, 540 S. Telegraph, between 8 & 10 a.m. only.

YOUNG MAN 20 WOULD LIKE steady job working with bulldozer, driving truck or any kind of construction work. EM 3-0161.

YOUNG MAN FOR DRY CLEANing route. Neat appearing must know city. Apply Fox Dry Cleaners, 719 W. Huron.

Help Wanted Female 7

CURB GIRLS, NO EXP. NECESsary. Apply at Big Boy. Drive Inn 2490 Dixie Hwy.

CALL QUICK FOR SPECIAL BOnus & lots of prizes. Give a toy party FE 4-6365.

COOK & WAITRESS FOR NIGHTS. Must have exp. & be fast. Tally-Ho Restaurant, 6726 Dixie Highway, Clarkston.

COOK AND BAKERS
Greenfield Restaurant
NOW HIRING COOKS AND BAKERS FOR NEW BIRMINGHAM RESTAURANT MUST HAVE EXPERIENCE. KITCHENS ENTIRELY AIR CONDITIONED. CHOICE OF HOURS MEALS & UNIFORMS FURNISHED FREE.
PERSONAL APPLICATIONS TAKEN AT CENTRAL OFFICE. 2951 WOODWARD AVE., DETROIT, 10 A.M. TO 5 P.M.

CLEANING & IRONING. THURS. or Fri. Drive to work. Must like children. Ref. MI 4-9433.

DISHWASHER TO 30, DEPENDable, energetic. Apply 2 to 5 p.m. Monahans Beef Buffet, 675 E. Maple, Birmingham. (Next to Krogers.)

DEPENDABLE WOMAN TO HELP care for invalid. Live in. FE 2-5263.

DAY WORK GERMAN OR SCANdinavian preferred. References. Midwest 6-0614.

DEPENDABLE BABYSITTER, 10 a.m. to 8 p.m. 6 days. FE 8-8285 before 3 p.m.

Excellent Opportunity
FOR A LADY WITH SALES ABILITY WHO ENJOYS OUTDOOR WORK CONTACTING THE PUBLIC. MUST HAVE OWN TRANSPORTATION. SALARY, COMMISSION AND CAR ALLOWANCE.
CONTACT IN PERSON
MR. A. A. MCCULLY,
PONTIAC PRESS CIRCULATION DEPT. AFTER 10:00 A.M. THURS. OR FRI.

EXPERIENCED WAITRESS MI 4-9090

EXPERIENCED WAITRESS AND fountain help. Good wages & benefits. Apply Ancore Restaurant, Miracle Mile.

EXPERIENCED BURROUGHS bookkeeping machine operators. Apply rm. 418 Community National Bank Bldg.

EXPERIENCED BABYSITTER wanted to care for 3 children. FE 5-4578.

EXPERIENCED SHOE LADY TO manage children's shoe dept. Richard's Boys & Girls Wear, North Hill Shopping Plaza, Rochester. Phone VA 2-6063.

EXPERIENCED WAITRESSES wtd. Blackie's lunch. 2257 Dixie Hwy.

EXP. WAITRESS WANTED, MUST be neat & dependable. Apply in person at 98 W. Huron. No phone calls. References required.

EXPERIENCED WOMAN FOR general cleaning in convalescent home. To live on premises preferred. Yr. round steady position. With good salary & paid vacation. For appointment call EMpire 3-6342 between 1 & 5 Daily.

Help Wanted Female 7

EXP. WAITRESS, GOOD HOURS & pay Mary-Go-Round Restaurant 107 N. Saginaw.

TRY COOK AND DISHWASHER wanted. 4 p.m. to 12 p.m. No phone calls. Apply in Person White Swan Drive-in, M59 & Pontiac Lk. Rd.

GENERAL HOUSEWORK, OWN ROOM WITH TV. GOOD WAGES. MUST LOVE CHILDREN. MIDWEST 4-9264.

GIRL WANTED FOR GENERAL housework, stay or go home, must have own transportation. MI 8-6766.

GIRL WANTED TO LIVE IN. General housework & child care. No cooking, must be at least 18. $25 wk. Call FE 5-8024.

HOUSEWIVES, DEVOTE 3 HRS. daily to earning substantial weekly paycheck with Radelle. Car & phone nec. Call OL 2-4599.

HOUSEWORK, MIDDLEAGED OR older woman for light housework, no washings, stay nights, Sat. & Sun. off. MA 6-2089.

IF
You can work 3-5 hrs. day or early evening & need to earn as much as $100 per week. Call FE 2-0605, 9 til noon Car necessary.

INTELLIGENT LADY WITH CAR, part time, days. FE 3-3718.

LIVE IN. SUN & THURS. OFF. No cooking or washing. Ref. MA 6-1038.

MAKE MONEY AT HOME ASSEMbling our items. No tools, sewing or experience necessary. Lee Mfg., 8507-W 3rd, Los Angeles 48, Cal.

PART-TIME SALESWOMAN
Pleasant work from your own home. Earnings $200 to $400 month! No samples to buy or other investment. Training and field help by competent supervisor. Let us tell you details. Write Pontiac Press Box 119 for early interview, give age, experience, address and phone number, her

PASTRY WOMAN, CAPABLE OF making pies & rolls. Also to assist chef. Apply Vincent's, 3049 Orchard Lk. Rd., Keego Harbor.

PRACTICAL NURSE
To work in doctor's office. No evenings. Salary good. Call OLive 1-1222.

SENSATIONAL NEW PARTY PLAN
Co. Deliv. Collects and no invests. OR 3-6824.

WANTED: WOMAN TO CARE FOR children. Live in. More for home than wages. Call REpublic 2-7313.

WAITRESS, EXPERIENCED, TO 35. Good pay, meals, hours. Apply 2 to 5 p.m. Monahans Beef Buffet, 675 E Maple, Birmingham. (Next to Krogers).

WOMAN FOR FOUNTAIN WORK. Eve. shift. Apply in person. Cranbrook Drug. Maple corner of Cranbrook, Birmingham.

WOMAN BETWEEN 21-35 FOR light housekeeping, 65 W. Kennett. FE5-4225. Call any time.

WHITE ELDERLY LADY NEEDing home and would sit with schoolage child. Some wages. Box 92 Pontiac Press.

THE BIG CHRISTMAS SEASON mean big profits for Avon Representatives. We train you. Start now. Phone today FE 4-4506 or write Drayton Plains PO Box 536.

YOUNG LADY WITH ATTRACtive personality. High school graduate, some office ex. preferred. Good typist, good salary with regular increases, 2 wk. vacation plan. Free life insurance. Phone FE 2-9248 or come in to Beneficial Finance Company, 71 W. Lawrence St. Ask for Mr. Dubats.

YOUNG GIRL TO CARE FOR 6 yr. old boy. 6 nights from 4:30 to 10:30. Call before 3. MY 3-1118.

WOMAN TO CARE FOR CHILdren while mother works. No washing or cooking, stay nights. Call after 5 p.m. FE 5-0344.

Help Wanted 8

ALL MEN OR WOMEN DESIROUS of making $2 to $5 per hour, full or part time see Mr. Smith, 150 N. Perry 8 to 12 a.m.

CHANCE TO MAKE GOOD MONEY
Wanted. Salesmen At once, Men or Women.
P. W. DINNAN
66 W. Huron FE 4-2577

DRUG CLERK, FULL TIME. Experience preferred. 23-45 yrs. of person. Mr. Coe or Mr. Mills, age. Exceptional oppor. for right MA 4-5060.

EXPERIENCED REAL ESTATE Salesman or Sales Lady. Needed to staff new west side branch office. Many listings to start and current prospect file. Call FE 4-2544.

LEARN REAL ESTATE BUSINESS. We will teach, no experience necessary, opening new office, get in on the ground floor. FE 4-2544.

MALE & FEMALE HELP WANTed for Howard Johnson Restaurant located at 2395 Woodward Ave., Pontiac. Will interview applicants bet. 10 a.m. and 4 p.m. Tues., Wed. and Thurs.

MAN WANTED FOR RAWLEIGH business in Pontiac. No experience needed to start. Sales easy to make and profits good. Start immediately. Write Rawleigh's, Dept. MCJ-696-180, Freeport, Ill.

REAL ESTATE SALESMEN OR saleswomen in new home project. In Pontiac, Waterford and Utica area. Exp. preferred. Rose Hill Realty Co., KEnwood 3-9060.

Sales Minded Person
Acquainted with areas west of Pontiac. Age 23 to 50. If you wish to run a Real Estate Business phone EM 3-4197.
C. Schuett, Realtor
7404 E. Highland Rd. (M-59)

WTD.: PEOPLE INTERESTED IN dramatic acting. For local professional group. FE 8-8513 for interview. No experience necessary.

WANTED: GOOD ACCORDION teachers. Write in care of Post Office Box 2030.

Employment Agencels 8A

RECEPT. SEC'Y
With a pleasant personality to greet people, take light dictation and have some knowledge of PBX. 5 days, no Saturdays. See Miss Carlson, Career Center, B-1 Riker Bldg. FE 8-0416.

SLICES OF HAM



Help Wanted Female 7

EXP. WAITRESS, GOOD HOURS & pay Mary-Go-Round Restaurant 107 N. Saginaw.

TRY COOK AND DISHWASHER wanted. 4 p.m. to 12 p.m. No phone calls. Apply in Person White Swan Drive-in, M59 & Pontiac Lk. Rd.

GENERAL HOUSEWORK, OWN ROOM WITH TV. GOOD WAGES. MUST LOVE CHILDREN. MIDWEST 4-9264.

GIRL WANTED FOR GENERAL housework, stay or go home, must have own transportation. MI 8-6766.

GIRL WANTED TO LIVE IN. General housework & child care. No cooking, must be at least 18. $25 wk. Call FE 5-8024.

HOUSEWIVES, DEVOTE 3 HRS. daily to earning substantial weekly paycheck with Radelle. Car & phone nec. Call OL 2-4599.

HOUSEWORK, MIDDLEAGED OR older woman for light housework, no washings, stay nights, Sat. & Sun. off. MA 6-2089.

IF
You can work 3-5 hrs. day or early evening & need to earn as much as $100 per week. Call FE 2-0605, 9 til noon Car necessary.

INTELLIGENT LADY WITH CAR, part time, days. FE 3-3718.

LIVE IN. SUN & THURS. OFF. No cooking or washing. Ref. MA 6-1038.

MAKE MONEY AT HOME ASSEMbling our items. No tools, sewing or experience necessary. Lee Mfg., 8507-W 3rd, Los Angeles 43, Cal.

PART-TIME SALESWOMAN
Pleasant work from your own home. Earnings $200 to $400 month! No samples to buy or other investment. Training and field help by competent supervisor. Let us tell you details. Write Pontiac Press Box 119 for early interview, give age, experience, address and phone number, her

PASTRY WOMAN, CAPABLE OF making pies & rolls. Also to assist chef. Apply Vincent's, 3049 Orchard Lk. Rd., Keego Harbor.

PRACTICAL NURSE
To work in doctor's office. No evenings. Salary good. Call OLive 1-1222.

SENSATIONAL NEW PARTY PLAN
Co. Deliv. Collects and no invests. OR 3-6824.

WANTED: WOMAN TO CARE FOR children. Live in. More for home than wages. Call REpublic 2-7313.

WAITRESS, EXPERIENCED, TO 35. Good pay, meals, hours. Apply 2 to 5 p.m. Monahans Beef Buffet, 675 E Maple, Birmingham. (Next to Krogers).

WOMAN FOR FOUNTAIN WORK. Eve. shift. Apply in person. Cranbrook Drug. Maple corner of Cranbrook, Birmingham.

WOMAN BETWEEN 21-35 FOR light housekeeping, 65 W. Kennett. FE5-4225. Call any time.

WHITE ELDERLY LADY NEEDing home and would sit with schoolage child. Some wages. Box 92 Pontiac Press.

THE BIG CHRISTMAS SEASON mean big profits for Avon Representatives. We train you. Start now. Phone today FE 4-4506 or write Drayton Plains PO Box 536.

YOUNG LADY WITH ATTRACtive personality. High school graduate, some office ex. preferred. Good typist, good salary with regular increases, 2 wk. vacation plan. Free life insurance. Phone FE 2-9248 or come in to Beneficial Finance Company, 71 W. Lawrence St. Ask for Mr. Dubats.

YOUNG GIRL TO CARE FOR 6 yr. old boy. 6 nights from 4:30 to 10:30. Call before 3. MY 3-1118.

WOMAN TO CARE FOR CHILdren while mother works. No washing or cooking, stay nights. Call after 5 p.m. FE 5-0344.

Help Wanted 8

ALL MEN OR WOMEN DESIROUS of making $2 to $5 per hour, full or part time see Mr. Smith, 150 N. Perry 8 to 12 a.m.

CHANCE TO MAKE GOOD MONEY
Wanted. Salesmen At once, Men or Women.
P. W. DINNAN
66 W. Huron FE 4-2577

DRUG CLERK, FULL TIME. Experience preferred. 23-45 yrs. of person. Mr. Coe or Mr. Mills, age. Exceptional oppor. for right MA 4-5060.

EXPERIENCED REAL ESTATE Salesman or Sales Lady. Needed to staff new west side branch office. Many listings to start and current prospect file. Call FE 4-2544.

LEARN REAL ESTATE BUSINESS. We will teach, no experience necessary, opening new office, get in on the ground floor. FE 4-2544.

MALE & FEMALE HELP WANTed for Howard Johnson Restaurant located at 2395 Woodward Ave., Pontiac. Will interview applicants bet. 10 a.m. and 4 p.m. Tues., Wed. and Thurs.

MAN WANTED FOR RAWLEIGH business in Pontiac. No experience needed to start. Sales easy to make and profits good. Start immediately. Write Rawleigh's, Dept. MCJ-696-180, Freeport, Ill.

REAL ESTATE SALESMEN OR saleswomen in new home project. In Pontiac, Waterford and Utica area. Exp. preferred. Rose Hill Realty Co., KEnwood 3-9060.

Sales Minded Person
Acquainted with areas west of Pontiac. Age 23 to 50. If you wish to run a Real Estate Business phone EM 3-4197.
C. Schuett, Realtor
7404 E. Highland Rd. (M-59)

WTD.: PEOPLE INTERESTED IN dramatic acting. For local professional group. FE 8-8513 for interview. No experience necessary.

WANTED: GOOD ACCORDION teachers. Write in care of Post Office Box 2030.

Employment Agencels 8A

ASST. BKKPR.
Woman with light typing to work in newly decorated office, 5 days. See Miss Carlson at Career Center, B-1, Riker Bldg. FE 8-0416.

BE A MIDWEST GIRL
OUR GIRLS GET THE BEST JOBS
CLERK TYPISTS
TO work in accounting department of small office. 5 days, no Saturdays.

SECRETARY
Personable young lady who can take light shorthand to work for an Interior Decorator. 5-day week —No Saturdays.

BUSINESS MACHINE TRAINEE
Firm will train neat, alert girl. Bookkeeping machines. No Saturdays. Exc. opportunity.

ATTRACTIVE GIRL
To do typing, answer phone and greet people 5-day week.

MIDWEST PONTIAC'S OLDEST
406 Pontiac State Bank Bldg.

EVELYN EDWARDS
VOCATIONAL COUNSELING SERVICE
Command Decision!
DON'T WASTE ANOTHER MINUTE, START FRESH IN A NEW CAREER.

OUT OF THIS WORLD $225
Never, but never, have you seen offices like these. You can be a RECEPTIONIST there, if you are neat, personable and can type 45 w.p.m.

BY YOURSELF $250
You'll be strictly on your own as STENOGRAPHER in a small 1-girl office. The atmosphere is informal and the location ideal. Right in your own back yard. Average skills.

IT'S SO PEACEFUL $250
in the country and that's where this plant is located. They are looking for a FIGURE CLERK with good handwriting, accurate but not fast typing, and some office experience. Over 21. Must have own transportation.

GOOD NEWS $240
Working as RECEPTIONIST in a newspaper office, has just got to be fun. The lucky girl who gets this must be neat and attractive and type 50 w.p.m.

SMILING VOICE $275
That's what this JR. STENO must have, plus good typing and some shorthand. She'll be sending out publicity releases and do some public relations.

YOUR OWN OFFICE $375
Only a real SECRETARY rates that, and that's what we want. She must have good typing and shorthand, be efficient, responsible and capable of dealing with top brass in her company.

S'WONDERFUL $385
An exclusive and glamorous restaurant nearby is looking for a competent qualified BOOKKEEPER, between the ages of 30-50, who is capable of handling a 4-girl office. Good typing.

MAN OF THE HOUR
THAT'S YOU IN YOUR NEW CAREER!

SOCIAL WORK $400
College Graduate

CREDIT MGR. TRAINEE $350

ACCOUNTING TRAINEE $400
Accounting Degree

INDUSTRIAL SALES $600

EVELYN EDWARDS
IN ROYAL OAK IT'S
305 Main Professional Bldg.
LINCOLN 8-4400
IN PONTIAC IT'S
602 Community Bank Bldg.
FEDERAL 4-0584

Instructions 9

DIESEL POWER
Is Revolutionising Industry! Mechanically inclined man, 18-55, look into this BIG PAY field! Learn to install, operate and maintain all types of Diesel Engines. Write for FREE Book, "Earning Power in Diesel." Utilities Diesel Training, Box 17, Pontiac Press.

FINISH HIGH SCHOOL, NO classes! Study at home, spare time. Diploma awarded. Write for free catalog. Wayne School, Box 18, Pontiac Press.

LEARN TO DRIVE THE SANEWAY AT "SAFEWAY" DRIVER TRAINING SCHOOL.
Bus FE 2-2253, Res. FE 8-1645

PIANO LESSONS
Webster Sch. district. FE 2-6980

Work Wanted Male 10

A-1 CARPENTER WORK, NEW — repair. FE 4-4210

AVAILABLE NOW! CARPENTER & cabinet work New & repair. D. B. Murdock, FE 2-7861.

BLOCK OR BRICK WORK, SMALL jobs. FE 4-0297.

BOY, 19 YEAR SOF AGE, DEsires work of any kind. FE 4-0297.

BUZZ SAW CHAIN SAW WORK. Tree removal. By job or hour. FE 5-5502.

CABINET MAKER AND CARPENter Kitchens a specialty. FE 4-5009.

ELDERLY MAN WANTS PART time job. Market 4-1426.

FURNACE INSTALLING & DUCT work, by job. FE 2-7528.

MAN WANTS CEMENT & BLOCK work. OA 8-3159.

MIDDLEAGED WOMAN WOULD like day housework or babysitting. FE 5-6049.

STORM WINDOWS CLEANED & put up. Odd jobs. OR 3-4702.

WTD. BY YOUNG FAMILY MAN work of any kind. Exp. in construction. FE 2-5339.

YOUNG MARRIED MAN DEsires night work, OR 3-8180, after 6 p.m.

YOUNG MAN 20 WOULD LIKE steady job working with bulldozer, driving truck or any kind of construction work. EM 3-0161.

YOUNG FAMILY MAN WITH 10 yrs exp in tool room and process engineering wishes steady employment with reputable firm. Write Pontiac Press Box 84.

YOUNG MAN DESIRES WORK OF any kind. FE 5-9489.

Work Wanted Female 11

1 DAY SERVICE. PICK UP & deliver Ironings $2.50 bu. OR 3-7896.

A-1 IRONINGS. REFERENCES Pick-up & delivery. FE 2-5413.

A-1 IRONINGS. 1 DAY SERVICE. References $3 a bushel. FE 5-1471.

ALL TYPE DAY OR WEEK worker. Male or female. $7 plus transportation. Call FE 4-3841.

BABYSITTING
FE 2-0633

BABYSITTING EVENINGS IN MY home. EM 3-6325.

BABY SITTING IN MY HOME, day or night. FE 2-1730.

DAY CARE FOR CHILDREN. Licensed home. FE 2-8275.

DAYWORK WANTED. 2 OR 3 days. FE 2-3080.

EXPERIENCED WOMAN WOULD like hospital work. 11 p.m. to 7. FE 4-0027.

EXPERIENCED WOMAN WITH good references would like 2 or 3 days a week of day work. FE 8-0013.

EFFICIENT SECRETARIAL SERVice. Includes accounting. Free pick up and delivery. FE 8-1438.

HAVING A BABY? VACATIONING? Capable mature experienced woman will care for your children in your home. EM 3-3580.

IRONING DONE IN MY HOME. FE 8-3244.

IRONING IN MY HOME. MArket 4-3570.

INTELLIGENT LADY WITH CAR. Part time, Days. FE 2-3718.

IRONINGS PICKUP AND DELIVer. $3 bu. OR 3-9048.

LADY WANTS DAY WORK. EM 3-4362.

MIMEOGRAPHING, TYPING, SECretarial service. EM 3-2842.

POSITION AS HOUSEKEEPER. Older woman, adults. Town or country. References. Pontiac Press Box 42.

VIC. OF SYLVAN LK. HOUSEkeeping or nursemaid. FE 8-8823.

WASHINGS & IRONINGS DONE in my home. FE 8-3042.

WASHINGS & IRONINGS, CALL FE 5-9724.

WASHING IRONING & FRILLY crocheting. FE 5-3413.

WOMAN WOULD LIKE HOUSE work by the day. Call OR 3-5498.

WASHINGS & IRONINGS TO DO in my home. You pick up and deliver. Call EM 3-6383.

WASHING & IRONINGS DONE IN my home. FE 4-1838.

YOUNG LADY WANTS HOUSEwork, by the week or the day. FE 4-0297.

Building Service 12

AAA SANDING
Floor Laying — Finishing
C. BUD BILLS FE 8-3050

A-1 BASEMENT PUT UNDER present home. Also house raising & homes to brick in. FE 8-8944.

A & B TRENCHING
Footings, Water line, Field tile. FE 5-9961.

A-1 CEMENT & BLOCK WORK. OA 8-3159.

A-1 CUSTOM CARPENTERS Rough-in finish. Remodel. FHA terms. Gordon Flattley. EM 3-0482.

ALL TYPES OF CARPENTRY, modernization & garages. Will finance. FE 8-3533 & FE 5-2517.

ALL KINDS OF CEMENT WORK, floors, drives, etc. Jensen. FEderal 2-2340.

A-1 CARPENTRY. REAS. FREE estimates. OL 1-3461.

ALL TYPES REMODELING GArages, breezeways, additions, utility rooms, porch enclosures, storm windows & awnings, cement work & brick or stone, all kinds. House raising & basement. All material & workmanship guaranteed. Licensed builders. EM 3-4466.

BASEMENT WATER PROOFING. Free estimates. Call OL 8-0039.

BULLDOZING
FE 5-2853.

BRICK LAYER CREW. BLOCK & stone. Phone FE 5-9679.

BULLDOZING AND GRADING. Free estimate FE 4-5950.

BULLDOZING, TRENCHING, SEPtic installation and repairs
JIM EM 3-0681

BRICK BLOCK AND CEMENT work. Also chimneys. No job too large. Residential and commercial. Guaranteed work. Ph. MY 3-1128.

CONCRETE WORK AS IT SHOULD be done, any job any size. Insured, licensed, bonded and reliable. Don't gamble—get the best. Phone OL 1-0772. Raymond W. Commins.

CARL L. BILLS SR. AND SON. Floors laid, sanded and finished. FE 2-5789 FE 2-2639.

Carpenter Contractor
Remodeling, repairs, kitchen paneling, F. T. Lohff, FE 2-9654.

BLOCK, BRICK, CEMENT WORK, and fireplaces. MA 5-0378.

CUSTOM PLUMBING
INSTALLATIONS REPAIRS
FITZGERALD & SON
FREE ESTIMATE FE 2-8065
BRICK WORK, FIREPLACES ALL styles. Phone FE 2-5936.

CEMENT & BLOCK
WORK. FE 5-0782

CEMENT IS OUR SPECIALTY. Floors, basements EM 3-4879.

CUSTOM DUCT WORK ON ADDItions & complete jobs. New & old furnaces. OR 3-1486.

DRY WALL TAPING, GUARANteed work. Free estimates. OR 3-5933.

DRY WALL WORK DONE, FREE estimates. FE 5-4626.

ELECTRICAL

Rent Apts. Furnished 33

3 RMS. CLEAN, EVERYTHING furn. E. side. FE 4-4340.

2 & 3 ROOM CABINS, ALL CONveniences. Utilities incl. Winter rates. MY 3-0171. 403 S. Broadway, Lake Orion.

2 ROOMS & BATH, CLEAN, UTILities furn. 336 Voorheis. Private entr. Adults only. Call eves.

1 BEDRM. APT. HEAT & HOT water incl. EM 3-5862, EM 3-3474.

3 ROOMS, PVT. BATH. ADULTS only. 307 Oakland Ave.

2ND FLOOR, 4 RMS., BATH & garage. W. Side. $80 per month. Available now. FE 2-4544, or FE 5-0971.

2 RMS. ADULTS. PRIVATE ENtrance. Util. furn. 75 Clark.

2 RMS. & BATH CLOSE IN. FE 2-4366.

2 RM. APT. 3300 ELIZABETH LK. Rd. No children.

2 RM. WITH PVT. BATH & ENT. Newly decorated. Couple only. No pets. 36 Center.

3 RMS., KITCHENETTE & BATH. Child welcome. 431 N. Perry.

2 ROOMS & BATH. ALL PRIvate. 161 Mt. Clemens. FE 5-8589.

2 ROOM, CLOSE IN. 230 S. PARKE. FE 2-7196.

1 ROOM APT., PVT. BATH AND Entr. Eastside. FE 5-8683.

3 RMS. & BATH. PVT. ENT. W. side. FE 2-6486.

1 ROOM FURN. APT. PVT. ENT. & bath. Adults. 105 Florence.

2 LARGE ROOMS & BATH, WAterford area, reasonable, adults only. OR 3-3950.

3 LARGE RMS., BATH, PVT. ent., near T.B. San. EM 3-3241.

1 ROOM FURNISHED APT. GArage available. 859 Woodlawn after 4:00.

3 CLEAN ROOMS, SHARE BATH, for 2 girls close to downtown. FE 4-8362. Or FE 4-8229.

3 RM. LOWER, GAS FURNISHED for heating and cooking. 87 S. Parke St.

3 ROOMS, PRIVATE BATH & ENtrance, heat & electricity furnished $16 weekly. Apply 806 St. Clair, 1 block east Baldwin north of Montcalm.

3 ROOMS, PRIVATE ENTRANCE. Convenient to downtown. FE 2-3953.

3 ROOMS, SECOND FLOOR. FE 4-2876. Eves. Sun. FE 2-8041.

3 ROOM, PVT. BATH AND ENtrance. Heat furn. 2101 Opdyke Rd. FE 4-6309.

1 RM. APT. QUIET, CLEAN COUple. Pvt. bath, 343 Chamberlain.

1 RM. LOWER & 2 RM. UPPER. Util. furn. Garage. Adults. 258 Orchard Lake.

3 ROOMS, HEAT & UTILITIES. Main floor front apt. 2 blocks from GMC. FE 4-5640.

3 RMS., COMMERCE LAKE. HOT water, Beautiful view, adults. MA 4-2685.

3 RMS., PVT. BATH, PVT. ENT. FE 5-8336 & FE 2-8057.

3 ROOMS, NEWLY DECORATED. Private bath, refrigerator & entrance. Adults. 87 S. Parke St.

3 LARGE RMS. DOWNTOWN. Completely furnished. Must have references. Inquire 22 Auburn. Office in rear.

3 RMS. & BATH. SMALL BABY welcome. Near Eastern Jr. High. Oh. 3-6051.

3 RM. APT. FURN. OR 3-1388

1 RM. & FULL BATH ON MAIN floor. Pvt. ent. 319 Prospect. FE 2-1643.

3 RMS. WITH PVT. BATH & ENT. $12 per week. Child welcome. Ph. FE 5-1431.

1 CLEAN RMS. ADULTS. CALL after 4. FE 5-3443.

3 RMS. FURN. BASEMENT APT. Pvt. Ent. & bath. FE 2-3853. 38 Matthews.

3 ROOMS WITH PVT. BATH & ent. Couple only. Call after 3 p.m. FE 2-8797.

3 LARGE RMS TILE BATH. CARpeted living rm. Auto. heat. Couple only. $85 monthly. FE 5-4032.

3 ROOMS ON BUS LINE. HEAT and lights. Child welcome. FE 2-1430.

3 BEDROOMS, FURN. HOUSE. Woodhull Lk. ORlando 3-5925.

1 ROOM APT., FURNISHED ON lake for 2 people till May 1, $17 dollars weekly first and last week. Near bus line. FE 4-5382.

3 ROOMS & BATH. FE 5-9066

3 RM. APT. PVT. BATH & ENT. Auto. oil heat. Water softner. Couple only Mt. Clemens St. FE 4-1971.

3 RMS., NICELY FURN. MIDDLEaged persons No drinkers. 79 Norton.

4 ROOMS LOWER, LIGHTS & heat. FE 4-4686.

4 & 5 ROOM APTS. FURN. OIL heat. Automatic hot water. We require $50 deposit & 1 mos. rent in advance. At Woodhull Lake. OR 3-5153.

5 ROOMS AND BATH — ADULTS FE 2-4090.

5 RMS. & BATH ON WALNUT LK. Couple preferred. MAyfair 6-3805.

ALL UTILITIES. LARGE 2 RMS., furn. apt. Children welcome. Rate by week or month. Sleepy Hollow Motel, 3490 Dixie Hwy.

ATTENTION NURSES, CLEAN cozy apt. Nr. General Hosp., FE 5-2536.

ALL MODERN, 5 ROOM HOME. 876 Wolverine Dr., Wolverine Lk. TWinbrook 3-9578.

ATTRACTIVE 3 RMS. & BATH. First floor pvt. ent. & garage. Util. furn. Inquire 206 Raeburn or FE 3-7481.

A NICELY FURN. WEST SIDE 1ST floor apt. & garage. Util. furn. Adults only. No drinkers. FE 4-0478 or MAple 5-3801.

ATTRACTIVE MODERN 3 ROOMS & bath. First floor, nicely furnished Steam heat, washer. Accommodate 4 persons. Nice bldg. Ample parking. Near Elizabeth Lake. $30 weekly. FE 4-5203.

BASEMENT APT., FURN. $12 WK. Close to bus stop. FE 4-4825.

BEAUTIFUL 2 BEDRM. STRICTLY modern, 10 mi. W. of Pontiac. Reas. EMpire 3-0200.

CLEAN, MODERN KITCHENETTE apt. Heat, lights and gas. $15 wk., $55 mo. Children welcome. OR 3-6389

COUPLE, PVT. BATH & ENT. on bus line. nr. town. FE 4-2847.

CLEAN 3 RM. LOWER. PVT. ENT. & bath. Util. Dwight St. Adults. FE 2-5662.

CLEAN APT. BUS, COUPLE, $15. No drinkers, 1035 Oakland.

CLEAN, BASEMENT 3 RM. APT. East side. Nr. bus. Util. furn. No drinkers. 532 Judson Ct.

FURN APT. $10 & $12 PER WK. No children. 126 Raeburn St. FE 3-6750.

HOLLYWOOD APTS.

2 rms. & bath. Partially furn. Util. furn. 114 E. Howard. FE 2-1834.

KITCHENETTE APT. LAKEfront. Pvt. ent. $15 wkly. OR 3-4558.

LARGE 3 RMS., BATH. PRIvate ent. near TV San. EM 3-3241.

LARGE PLEASANT 3 AND BATH. Near Airport. Adults. OR 3-1943.

LARGE 3 ROOMS, PVT. BATH & ent., adults only, $20 week. FE 4-7066 before 5.

NICE CLEAN, FURNISHED APT. for 2 on Cass Lake, near bus line. FE 4-5362.

NICELY FURNISHED 3 RM. APT. All util. furn. Near Auburn Hgts. Bus line. $60 mo. FE 5-3139.

NICE, WARM RM. LADY, KITCHen privs. FE 3-7733.

NEWLY FURN APT. 3 RMS. & bath. Utilities furn. 31 Auburn Ave

SMALL HOUSE. AUTO. HEAT & hot water. Modern. Baby welcome. FE 2-4289. 322 Prospect.

SMALL APT. BUS, 1 ADULT, $10. No drinkers, 1035 Oakland.

WALLED LAKE, 3 RMS., BATH, garage, util., heat, children, $16 week. EM 3-4682.

Rent Apts. Unfurnished 34

1 BEDRM. GROUND FLOOR. PVT. Entr., $10.50 per week. 3401 Opdyke. FE 4-8635.

1-2 BEDROOM, PARTLY FURN. apts. 9618 Pontiac Lake Road.

1 RM. KITCHENETTE. PVT. BATH — stove & refrig. furn. Adults only. 390 N. Paddock, Alberta Apts.

2 ROOM, CLOSE IN, 230 S. Parke, FE 2-7196.

2½ RM., STOVE, REFRIG., HEAT & util. furn. priv. ent & bath. West side nr. bus. Bachelor or couple preferred. FE 5-5070.

1 RM. WE'LL DECORATE. PARTly modern $40. FE 5-2446.

3 RMS. & BATH PVT. ENT. FE 4-4794.

3 RM. MODERN APT. IN COUNtry near Rochester. Heat, light, stove, hot water. OL 2-5571.

3 ROOMS, WEST SIDE, REAL nice! Couple preferred. JERRY E. ADAMS OR 3-6111

3 RM. & BATH. FE 4-0401 after 5:30.

3 RMS. PVT. BATH AND INT. Stove, refrig. & util. Auburn near Paddock. FE 2-7236 after 5:30.

4 & BATH. GAS HEAT. ADULTS. Heat & lights furn. 206 Florence.

4 ROOM & BATH, UPPER, YR. around, redecorated. At Wolverine Lk. MA 4-1801 after 6 p.m. or weekends.

4 RMS & BATH. UTIL. FURN. Adults only. FE 4-4420.

4 ROOMS & BATH, NEWLY DECorated, Fireplace, large living room dining room kitchen & bedroom 485 Ferry.

4 ROOMS & BATH, PARTLY furn. Union Lake. EM 3-9516.

4 RMS. 1ST FLOOR. CLOSE IN. FE 2-6663 or FE 2-7734.

5 RMS., BATH, DECORATED. West side $75 mo. MY 3-1975.

5 RMS. & BATH, UPPER. HEAT furn. FE 4-6889.

5 RM. UPPER. FE 2-6332 OR FE 2-5788.

5 ROOMS & BATH, GAS HEAT, modern, lake view, also modern cottage with full basement, MA 5-1244.

6 RMS. ON N. PERRY. GAS heat, rent cheap to reap. party. FE 4-7922 or Liberty 9-2744.

90 Oakland Near Huron

Under new management. Newly decorated 4 room, bath apts., $60 per month. See CARETAKER. FE 8-3330.

6 RM. APT. HEAT FURN, CHILdren welcome. 6005 Highland Rd. Corner Airport, OR 3-9361.

ARCADIA APTS.
3 rooms and bath in good condition. Includes ample heat, hot & cold water. Children permitted. $54 per month. K. G. Hempstead, 102 E. Huron. FE 4-8284.

ATTRACTIVE NEW DUPLEX type units No schools & shopping. Located in Pontiac. Apply 844 E. Blvd. Or Call FE 5-1344.

ALL MODERN 5 ROOM APT. 2 bedrooms over Keego Hardware, Drayton Plains. $60 per month. Call FE 2-2944.

AVON APTS.—3 LARGE ROOMS, newly decorated. Elderly lady preferred. References required. 517 E. Pike.

BASEMENT APT. 4 RMS. AND bath. 2206 Allerton. FE 8-6760.

BIRMINGHAM, 3 BEDRM. APT. 1½ bath Pvt. ent., & garage. MI 6-6215.

B'HAM. NEW MIDTOWN TERraces Purdy S. of Brown St. Living room, dining L, kitchen, 2 bedrms., 1½ baths, rec. rm. covered front and rear porches. Immediate occupancy Harry Stevens builder MI 4-4225.

B'HAM. LOWER FLAT. PURDY S. of Brown St. Util. inc. Immed. occupancy. Harry Stevens. MI 4-4225.

CAMELOT, OFF GALE RD. MODern 2 bedrm, heat, lights & hot water furn. School bus at door. $80 per mo. Phone OR 3-3839.

CLEAN, QUIET 3 RMS., BATH — Private entrance, steam heat. 69 Poplar. FE 2-4443.

CHOICE NEWLY DECORATED 3 rooms and bath all large rms., located close to down town.

Edw. M. Stout, Realtor

77 N. Saginaw st. FE 5-8188
Open Evenings 'til 8:30

FOR RENT OR LEASE, 2 FRONT rms. on Dixie Hwy. Nexo to Old Mill. Street ent. Shower, bath, etc. Heat and hot water furn. Suitable for professional, real est., ins. offices or representing agent's office and stock rms. Reasonable rent. Phone OR 3-2031 or OR 3-8173.

FOR SALE OR RENT, COZY 5 room bungalow, Watkins Lk. area. Call after 6:30 OR 3-1483.

IN THE COUNTRY 2 BEDRMS., shower bath, oil furnace. Large knotty pine living rm., & kitchen. $60 per mo References required. Oakland 8-3544.

LARGE, CLEAN GARAGE house FE 4-0953 or FE 5-3025.

LAKEVILLE—PARTIALLY FURN. 3 bed rm., 6-rm. house. Auto. heat. Hot water & no dogs. OAKland 8-2750.

MODERN 4 RM. WIRED FOR auto. washer & dryer. 1111 Brown Road.

MODERN, 5 RM., BATH. AUTO. heat & hot water. FE 4-4386.

MODERN 2 BEDRM. HOUSE. GAS heat. Near School & bus line. FE 4-8823.

MODERN 1 BEDROOM, 14 MI. out Dixie. $40. MAple 5-7066.

MOD., CLEAN DUPLEX 1 BEDRM. Auto. heat. Garage. Sylvan Lk. area. $70. FE 5-0962.

PARTLY FURN. 5 ROOMS, BATH, auto. heat, hot water. Storms & garage. 813 Waterbury Rd., nr. Milford.

RENT — OPTION

New 3 bedroom brick, basement, also 2 bedroom homes. FE 5-6767 & WEbster 3-4200.

RENTAL UNITS

Attractive new duplex type units. Reasonable rent. Located in Pontiac on East Blvd. and Perry St. CALL FE 4-7833

ROCHESTER AREA, LARGE 3 room stone home in wooded area. Suitable for couple. $50 per Mo. Inquire 77 N. Saginaw St., Pontiac.

SAM WARWICKS HAS 3 BEDRM. with carport, $125. 2 bedroom with carport, $100. In Sylvan Lake. Immediate possession. Also small house with fireplace, $85. Oct. 15th. Lease. FE 4-5090 or FE 2-2105.

3 BEDROOM HOME, FULL BASEment, gas heat, $85 mo. 206 N. Johnson. FE 8-8680 after 5 p.m.

Rent Houses Furnished 35

2, 3 & 4 BEDROOM LAKEFRONT homes. Exceptionally nice. Lovely grounds 12 miles—Lincoln plant, 10 miles—Pontiac. Rent thru May. Reasonable. EM 3-0134.

1 BEDRM. DELUXE MOTEL kitchenette. Close in. Bachelors or couples, also 1 small garage house. FE 2-0278.

1 3-ROOM HOUSE, MIDDLEAGED couple. OR 3-7846.

1 BEDRM MOD. ON MANDON Lk Ref., $75. EM 3-5242.

2 BEDROOM, ELIZABETH LAKE front, Auto washer, garage. Available til May. Will appeal to discriminating couple. $85. OR 3-2746.

2 BEDRM. FLAT, HEAT & HOT water furn. Prefer small family. OR 3-2805.

2 BEDROOM, WALLED LAKE. Modern, close to city. Reas. MA 4-2293.

3 BEDRMS. ORCHARD LK. OCT. 14 to June. Teachers preferred. FE 5-5302.

3 BEDRMS., OIL HEAT. 6157 Rowley. FE 5-0215.

3 RM. HOUSE. MIDDLEAGED couple. OR 3-7846.

3 BEDROOMS. LOVELY LAKEfront at Waterford. Modern. $100 monthly. OR 3-4519.

3 RM. HOUSE. MIDDLEAGED couple. OR 3-7846.

3 ROOM HOUSE NOT MODERN. FE 4-8373.

2 BEDROOMS
FE 2-7618

4 RMS., OXBOW LK. $480 YEAR. Owner P. O. Box 535.

4 ROOMS & BATH. AT OXBOW Lake. $75 mo. Ref. required. EM 3-0823.

5 ROOMS, GAS HEAT. IN PONtiac, OL 2-3031.

5 ROOM HOUSE, NEWLY DECorated, 4 miles from Lincoln Plant. Fenced yard, MA 4-2897.

5 RM., HOUSE, GARAGE. ONE child welcome. $65 a mo. FE 2-0859.

5 RMS. & BATH, NEAR SCHOOL & bus. FE 8-0137.

7 ROOM FURN. HOUSE, 2 FULL baths, 2 car garage, close in, good renters, $85. 30 Fairgrove.

AVAILABLE IMMEDIATELY. 3 bedrm. brick front, to qualified GI, who has not used his GI loan. Call OR 3-6031. after 2 p.m.

AT WATKINS LAKE, 4 RM. FURN. Except util. Inquire at 3620 Fort St. or OR 3-2109.

BEAUTIFUL 2 BEDRM. STRICTLY modn. 10 Mi. W. of Pontiac. Reas. EMpire 3-0200.

CASS LAKE WOODS. LAKEFRONT Nov. thru May. $85. FE 5-3177.

DUE TO DEATH, HAVE NEW, modern home with new furniture & appliances, auto. washer, etc. Never lived in. 3 bedrooms with Simmons Hideaway bed in living room, tiled floors throughout incl. basement. New 2½ car garage, 6 blks. from down town. 2 blk. to high school. $150 per mo. Util. furn. Call MA 6-1447 after 6 p.m.

FOR RENT: 3 BDRM. MODERN home, Bunny Run Country Club, Lake Orion. $60 mo. LIberty 9-3943. 70 McGregor Dr. Open Sat. & Sun.

FURNISHED HOUSE & APT. FOR rent. Children welcome. FE 8-6165

FURN. HOUSE. CHILDREN WELcome. Fully equip. for winter. OR 3-4163.

FURN. 3 RMS & BATH. GARAGE. Will sublet from Oct. 15th to May 15th to reliable couple. 450 W. Square Lake Rd., Troy, Michigan. MU 9-1814.

MOD. 5 RM. HOUSE. 2071 WILlow Beach, Keego Harbor.

Rent Houses Furnished 35

PARTIALLY FURN. HOUSE IN Drayton Plains. OR 3-7416 or OR 3-8139

SMALL FURN. HOUSE WITH shower, suitable for 1 or couple. In Auburn Hgts. FE 5-3510.

SMALL HOUSE AT COMMERCE lake. Call after 5, EM 3-8412.

SMALL HOME, 1 BEDRM. BEE Bus Line. Utilities supplied. Clean cosy & warm. FE 8-8830.

SMALL HOUSE COZY, NEATLY furn. Auto. heat. Utilities supplied. On busline Near grocery. Couple preferred. FE 2-4855.

SMALL CLEAN 3 RM. HOUSE. OIL heat. FE 8-0664.

SMALL ROOMING HOUSE — EXcellent opportunity for reliable couple. FE 8-3542.

SPARTON HOUSETRAILER AT Auburn Road Trailer Camp. Ph. FE 2-9211.

WEST SIDE UNION LK. 6 RMS., oil heat, automatic hot water. Available till June. $75 mo. EMpire 3-3674.

Rent Houses Unfurn. 36

2 BEDROOM, NORTH SIDE. NICE. JERRY E. ADAMS OR 3-6111

2 BEDRM. DUPLEX. 1 FLOOR. Almost new. Stove, refrig., gas heat. Ref. 102 E. Rutgers. FE 5-5744 or LIncoln 5-1652.

2 BEDROOM BRICK HOME. GAS heat, good location. Ref. Available last of month. Can be seen now. FE 2-5002.

2 BEDROOM HOUSE, ADULTS preferred references, $65 per mo. 6781 Elis, Lk. Rd.

2 FAMILY HOUSE, 7 & 8 RM. 81-82 Auburn Ave. FE 4-5361 — 3 to 5 p.m.

2 FAMILY, 5 & BATH EACH side. Close in. FE 2-7425.

3 BEDROOM HOME, FULL BASEment, gas heat, $85 mo. 206 N. Johnson. FE 8-8680 after 5 p.m.

3 RMS. & BATH., $35. 96½ MEchanic. Inquire 29½ Auburn. FE 4-0534.

3 BEDRM. MODERN WATERfront. Auto. heat & hot water. EM 3-3901.

3 RMS. & BATH, VIC. OF OXbow Lake. Children welcome. EM 3-6510.

3 BEDRM. HOME WITH DINING room, living room, kitchen & glassed-in porch. Full basement. FE 2-6647.

3 BEDROOM HOME. FULL BASEment. Gas heat. $85 mo. 206 N. Johnson. FE 8-8680. after 5 p.m.

4 ROOM, 1 FAMILY HOME. ORchard Lk. Rd. $55. FE 8-0880 after 6.

4 RMS. & BATH. GAS STOVE. Oil heat, fenced yard, alum. siding. Venetian blinds, linoleums. 4180 Foley, Waterford. $65. OR 3-8892.

4 RMS. & BATH. OIL HEAT. FE 5-8391.

4 RM., MODERN HOME, 2757 Dean Dr., Duck Lk., MUtual 4-0741.

4 RMS. UNFURN. IT'S MODN. Close to schools & bus service. $70 mo. FE 5-9441.

5 RM. HOUSE FOR SMALL FAMily. Biblical Christians preferred. FE 4-1683, apply next door.

5 RMS. BRENDEL LK. $400 — year. Owner, P.O. Box 535.

5 ROOMS, BRENDEL LAKE. $480 year Owner. P.O. Box 535.

5 ROOM HOUSE ON TILDEN, references required. Shown by appointment, 115 Seminole.

5 RMS. & BATH. 819 E. PIKE St

5 RMS. & BATH, GARAGE. WHITE Lake. $60 mo. FE 2-8844.

5 RMS. & BATH, DUPLEX. 518 E. Blvd N.

6 ROOMS AND BATH IN THE country. references, adults. FE 2-7662

6 RM. HOUSE IN TOWN. $80 MO. FE 5-0928.

7 ROOM HOUSE, 240 LYNN ST., close to St. Benedict's. Oil heat, oak floors. redecorated, 115 Seminole

7 ROOM HOUSE & BATH, $65 MO. 277 Baldwin. Ask for Jack. FE 2-5170.

8 ROOM MODERN, 4 BEDRMS., fenced yard, nr. Rochester, reasonable. Call after 6, FE 8-3008.

$13 PER WK., 5 ROOM HOUSE. Sylvan Lk., Lights included. Children welcome. 3685 Orchard Lk. Ave. Call after 5.

AVAILABLE IMMEDIATELY, 3 bedrm. brick front to qualified GI, who has not used his GI loan. Call OR 3-6031 after 2 p.m.

Drayton Area

Two bedroom bungalow. Auto. heat, and hot water. 2-car garage. $80 per mo.

Bud Nicholie, Realtor

49 Mt. Clemens St.
Call Mrs. Kelchner FE 4-8773

DUPLEX. 5 RMS. & BATH. NEAR school & stores, in Drayton Plains. $60 per mo. OR 3-6225.

For rent or lease. 2 front rms. on Dixie Hwy., next to Old Mill. Street ent. Shower, bath, etc. Heat and hot water furn. Suitable for professional, real est., ins. offices or representing agent's office and stock rms. Reasonable rent. Phone OR 3-2031 or OR 3-8173.

FOR SALE OR RENT, COZY 5 room bungalow, Watkins Lk. area. Call after 6:30 OR 3-1483.

IN THE COUNTRY 2 BEDRMS., shower bath, oil furnace. Large knotty pine living rm., & kitchen. $60 per mo References required. Oakland 8-3544.

LARGE, CLEAN GARAGE house FE 4-0953 or FE 5-3025.

LAKEVILLE—PARTIALLY FURN. 3 bed rm., 6-rm. house. Auto. heat. Hot water & no dogs. OAKland 8-2750.

MODERN 4 RM. WIRED FOR auto. washer & dryer. 1111 Brown Road.

MODERN, 5 RM., BATH. AUTO. heat & hot water. FE 4-4386.

MODERN 2 BEDRM. HOUSE. GAS heat. Near School & bus line. FE 4-8823.

MODERN 1 BEDROOM, 14 MI. out Dixie. $40. MAple 5-7066.

MOD., CLEAN DUPLEX 1 BEDRM. Auto. heat. Garage. Sylvan Lk. area. $70. FE 5-0962.

PARTLY FURN. 5 ROOMS, BATH, auto. heat, hot water. Storms & garage. 813 Waterbury Rd., nr. Milford.

RENT — OPTION

New 3 bedroom brick, basement, also 2 bedroom homes. FE 5-6767 & WEbster 3-4200.

RENTAL UNITS

Attractive new duplex type units. Reasonable rent. Located in Pontiac on East Blvd. and Perry St. CALL FE 4-7833

ROCHESTER AREA, LARGE 3 room stone home in wooded area. Suitable for couple. $50 per Mo. Inquire 77 N. Saginaw St., Pontiac.

SAM WARWICKS HAS 3 BEDRM. with carport, $125. 2 bedroom with carport, $100. In Sylvan Lake. Immediate possession. Also small house with fireplace, $85. Oct. 15th. Lease. FE 4-5090 or FE 2-2105.

3 BEDROOM HOME, FULL BASEment, gas heat, $85 mo. 206 N. Johnson. FE 8-8680 after 5 p.m.

Rent Lake Cottages 36A

4 RM. & BATH. FURNISHED. Pontiac Lk. FE 8-0102.

ON MACEDAY LAKE. OR 3-5322, after 4.

For Rent Rooms 37

1 LARGE SLEEPING RM. Drayton Plains. OR 3-3572.

1 LARGE SLEEPING RM. NEW home. 1 or 2 gentlemen. FE 2-1698

1 LG. SLEEPING RM. NEW HOME. 1 or 2 gentlemen. FE 2-1698.

1 NICE ROOM. SMALL APT. Close in. FE 5-1539.

A LOVELY ROOM FOR A GENtleman. 665 W. Huron.

A CLEAN PLEASANT RM. 51 Pine Grove Ave. at N. Johnson.

AT BUS STOP. EVERYTHING for comfort, FE 4-7332.

CLEAN SLEEPING ROOM. 1 GENtleman. 24 Norton. FE 2-6771.

COMFORTABLE HOUSEKEEPING rms. Everything furn. Older man. $35 mo. FE 5-4785.

IDEAL WARM SLEEPING RMS., Batchelor apt., pvt. bath. 267 N. Perry.

LARGE MOTEL ROOMS — KITCHenette. Pvt. bath. Reasonable monthly rates. Clarkston Motel. 6853 Dixie.

LARGE WARM SLEEPING RM. in private home. FE 5-8425.

NICE WARM ROOM — LADY, kitchen priv. FE 2-7733.

NICE WARM RM. LADY, KITCHen priv. FE 3-7733.

CARNIVAL by Dick Turner



"I'm getting a little tired of watching George re-enact that 95-yard touchdown run he made for Yale in '32!"

For Rent Rooms 37

ROOMS — GIRLS, EVERYTHING furnished. Mother and child welcome. FE 2-0663.

ROOM, MEALS OPTIONAL, HOME privileges. FE 5-4572. Call after 4 p.m.

ROOM FOR GENTLEMAN, QUIET neighborhood, convenient to Miracle Mile. Near Square Lake Rd. & Woodward Ave. Ph. FE 2-8760 for appointment.

SLEEPING ROOM FOR RENT. FE 2-3534

SLEEPING ROOM 51 PINE. FE 4-0122.

SLEEPING RM. SINGLE OR DOUble. 16 School St. FE 2-3780.

SLEEPING RM. 344 W. HURON. Inq. 8 Miller St.

ROOM FOR RENT. WEST SIDE. Includes private ent., pvt., bath & small living rm. References required. Call after 5:30. FE 8-6185.

Rooms With Board 38

EXTRA CLEAN — HOME STYLE meals. 14 Matthews. FE 5-0377.

ROOM & BOARD. CLOSE TO town & bus. $16 wk. FE 3-8887.

Convalescent Homes 38A

VACANCY FOR ELDERLY LAdies on first floor in nurse's home. Diet & care if needed. FE 5-8371.

Hotel Rooms 39

HOTEL AUBURN

Rooms by Day or Week
Also 1 or 2 room apartments. Cooking and refrigeration unit.
464 Auburn FE 2-9231

HOTEL ROOSEVELT, CLEAN, neat rms. & apts. Some with TV. By day or week. $10.00 & up. 125 N. Perry. FE 5-6126.

MODERN HOTEL RMS. CARPETed, pvt. bath, free TV, ample parking. $15 weekly. Also kitchenettes. OR 3-7700.

Rent Office Space 41

MODERN OFFICES. KEEGO HARbor Main floor, private blacktop parking off main street. Dental office operating in bldg. Call FE 8-0880 or FE 8-1441.

For Rent Miscellaneous 42

GOOD USED CHAIN SAW & Adding machine. OR 3-7700.

For Sale Houses 43

BY OWNER

3 bedroom brick ranch type, GI mortgage, $1500 down. 6822 Pear St., Clarkston Gardens. ½ acre lot.

SMALL FRAME HOUSE ON LOT; 40 x 100 Full price, $1,250, only $250 down $25 month. 450 Cedar St.

THIS NEW HOUSE, BY OWNER, FE 8-0325, after 6.

Buy Thru Partridge List Thru Partridge

NEAR KEEGO HARBOR. 5 ROOM modern. Gas heat, basement, garage. Flowers & shade. Quick possession, $1,000 down.

Rose McLarty, Broker

FE 2-2162

7 ROOM HOUSE, CLOSE IN. Small down payment. FE 2-5689.

BY OWNER

3 bedrm. good location. Sacrifice. FE 2-1104.

FOR SALE YEAR ROUND MODern cottage with lake privileges. Near Hale, Michigan. Good hunting and fishing in all sport areas. Call OR 3-3335.

5 RM. MODERN HOUSE. LARGE lot. Good location. 4 miles from Pontiac. $500 & would take car for remaining down payment. FE 8-3907.

Buy Thru Partridge List Thru Partridge

BY OWNER — 2 LARGE 6 RM. houses, 3 city lots, income—$2,480 yr. $6,000 down, $75 month. $8,500. FE 5-7900.

ATTENTION
3 BEDROOM Ranch type home. $600 down. FE 4-6306.

MULTIPLE LISTING SERVICE

O'NEIL

OFF JOSLYN — Only $1,650 down on this almost new 3 bedroom home. Large 20 ft. living room. Gas FA furnace. Close to schools and bus.

NORTH ROSELAWN — Spacious 2 bedroom bungalow. Gleaming hardwood floors and plastered, painted walls. Living room 20 ft. long, large dining room, large kitchen with eating space and lots of work room. Full basement with gas auto. heat and hot water. 2 car garage, 2 lots 80 ft. wide and only $2,000 down.

LOOK! $1600 down. 3 bedroom brick, just 8 months old. Large kitchen with birch cabinets, tiled bath, bedrooms have large sliding door closets. Large utility room with disappearing stairway to floored attic. All on large lot, 130x165. Let us show you this one. 4½ per cent mortgage.

11 ROOM large stately house on 1 acre of land overlooking the lake. New modernized kitchen. 14x14 utility room on first floor, 5 huge bedrooms with 2 full baths. There is a basement under most of the house for furnace and storage. 2-car garage with stable for a horse. Really country living on one acre of ground. This home has 2 rental apartments now, or would make ideal convalescent home.

NORTH END—Near Oakland Ave. Spick and span 2 bedrm. home on well-landscaped lot. Aluminum storms & screens. Auto. oil heat. Wisner School District. $8,950 with $1,750 dn., $55 month including taxes & insurance.

RAY O'NEIL, Realtor

262 S. Telegraph Open 9 - 9
FE 3-7103 or FE 4-6995

For Sale Houses 43

Buy thru Partridge List thru Partridge

$950 DN 4 FAMILY INCOME $16,750 full price. Changing neighborhood. OR 33685 or FE 5-1449.

Above the Average

And you will look a long time before you will find a better buy than this one-story frame bungalow. 3 extra large bedrooms, six large walk-in closets, large open fireplace, full basement. Two big lots. This home is priced to sell at $14,950, terms.

Fenced In?

Not with three large lots with this one story bungalow. Only $1,500 down moves you into this good home. Oak floors, plastered walls, attached garage. See this today.

Exclusive District

Low, rambling ranch-type Youngstown colored kitchen with built-in units. Attached 2½ car garage. Located on nicely landscaped one-acre lot. Gas radiant heat. Rochester area. Really a fine home that you should see without delay. Phone now for appointment to inspect.

West Suburban

Big living room with picture window in this one-story home. Extra large lot. Only $1,650 down with $62 per month includes taxes and insurance.

Exclusive Address

On the West Side. Your children will be proud to tell their friends where they live. Three bedrooms, large living room and dining room with thick carpet. Two-car garage. This home is priced for the average family income. See it today.

LAWRENCE W.

GAYLORD

136 E. Pike St. Open Eves.
FE 4-9584

MULTIPLE LISTING SERVICE

So. Bloomfield Highlands

This is a choice 3 bedroom brick ranch home with attached garage. Gas heat. Roman brick unit and wall to wall carpeting. Price $22,500; terms.

Modern Housing—Brick

6 well-planned rooms and screened porch, oil furnace and automatic water heater. Close to Pontiac Motor Division and new Perry High School. About $1500 down. Vacant. May also sell completely furnished.

West Side—Colonial

Well located on quiet paved street — center hall plan — 24 foot living room with fireplace—family dining rm., model kitchen, 3 nice bedrooms with lots of closet space and tiled bath. Wall-to-wall carpeting in 2 rms and stairs. 2 good lots and 2-car garage. Price $16,900; terms. Owner moving out of city.

Long Lake

Vacant. Newer long and low BRICK RANCH BI-LEVEL with basement opening to lower lot level. Landscaped lot 75x230 with many native shade trees. Community sand beach close by. Owner transferred and has priced at cost with terms.

JOHN

KINZLER

Realtor
670 W. Huron St. Ph. FE 4-3525
Open Evenings

MULTIPLE LISTING SERVICE

DORRIS

BEAUTIFUL FRUIT FARM & DOG KENNEL
One of the finest 10 acre fruit farms in Oakland County, over 800 bearing fruit trees, eye appealing white frame, long, low and rambling ranch home, with full basement, ledgestone fireplace, beautiful kitchen and bath, attached 2-car garage, also 22x24 utility building, and a fine modern kennel, with anchor fenced runs, many other selling appointments.

SUBURBAN BEAUTY SALE OR TRADE
Eye-appealing ranch home with breezeway 12x16 and attached garage 22x24, full basement, gas heat, oak floors and plastered walls, situated on lot 112x190, nice surroundings, sell $13,750 or consider smaller home in trade.

TWO FAMILY — $16,800. THREE BATHS
Six beautiful rooms on main floor with fireplace, full bath and half bath, a kitchen that is out of this world, dandy modern three room upper apt., A-1 basement, gas furnace, good 2-car garage. Yes, there is rich wall-to-wall carpeting, many other outstanding selling appointments. Sell or take good six room home in trade.

OUTSTANDING BUNGALOW $10,975 terms
East side most desirable location, bus at door, home is in excellent condition, nice porch with large aluminum awning, exceptional basement, with outstanding recreation room, gas heat, gleaming oak floors, modern, streamlined kitchen, A-1 garage, fenced lot, sell on terms, consider free and clear small home in trade.

COLONIAL HOME FOUR BEDROOMS
One of the finest family homes on the market today, we invite comparison, we honestly feel this home cannot be beat at $16,800. This lovely home is only 5 years old, spacious and gracious rooms throughout, gleaming oak floors, bedroom and bath down, three bedrooms and bath up, dandy basement, and recreation room, many other selling appointments you will admire.

WE TRADE — WE SELL

DORRIS & SON REALTORS
752 W. Huron Ph. FE 4-155

For Sale Houses 43

SPECIAL

New Brick home over 1 acre of ground $8,995. Also furniture, 870 Clarkston Rd. 1 mile off M-24.

DON'T Fail to See This 3-BEDROOM RANCH

On a lot 85 x 165, near Williams Lake, Pontiac Lake, school, churches and new shopping center, has full basement, opens at ground level. Excellent drainage, has oil AC Perimeter heat, continuous electric hot water, recreation area. Living room is 14 x 21. Full colored bath, birch flush doors, beautiful oak floors, spacious closets cozy kitchen, with lots of cupboards Alum. storms and screens. $10,500 cash selling below cost, on account of health Phone OR 3-8313 for Appointment.

PRICED TO SELL

$495 DOWN
New 2 bedroom home on your lot. $6,995 full price. Wood firs., picture window, full bath, utility room. This is not a shell. Call today or stop at office for information. We have lots available also.

J. C. HAYDEN

REALTOR
86 E. Walton FE 8-0441 Open Eves.

FALL SPECIALS

CEDAR ISLAND. 2 bedroom cottage for year-around or summer. Close to lake. Only $750 down.

MANDON LAKE Privileges with this 2 bedroom cottage. Could easily be converted to year around. 4 lots included. Will take reasonable offer on down payment.

UNION LAKE VILLAGE. Year old 2 bedroom home, has carpeted living room, with dining L. Bright kitchen. Full basement. Oil heat. $13,500 on reasonable terms.

EMBREE & GREGG

1565 Union Lake Rd.
Union Lake Village
EM 3-4393 or EM 3-3314

BY OWNER. 2 BEDROOM, 4 RM. house on 5 acres. $5,000 with $3,500 equity. 170 Coats Rd., Lk. Orion. Inquire at 156 Coats Rd. MY 3-0707

NEW, MODERN 3 BEDROOM, ranch type home, 760 Sebek, nr. Oxford. FE 2-7520.

FOR COLORED — 2 BEDROOM home. S.E. side. Low down payment FE 5-8239.

2% DOWN TO GIs

3 bdrm. ranch homes. Last chance to use your GI loan.

VAN REAL ESTATE

OR 3-6031 LI 8-6219

6 RM., MODERN HOME, 2 B

For Sale Houses 43

ROCHESTER

Winter will soon be here, so get settled now in this new 3 bedroom brick rancher with family room & 2-car garage. Has 1½ baths, fireplace, built in oven & range, located in Judson Park, 1 mile N. of Walton on Adams.

FRANK SHEPARD
OL 1-7511 OL 1-1194

LOVELY NEW 3 BDRM. HOME. Beautiful kitchen, full basement. $12,950 with terms. 3430 Shelby St., Watkins Pontiac Estates. OR 3-2024 for directions and information.

NEW, IN RESTRICTED SUBDIVISION bedrm. & bath home. Unfinished upstairs with room for additional 3 bedroom and bath. Hillside location. Full basement including garage. Aluminum siding, modern kitchen with dining space. Hot air heat. Close to Clarkston School bus by door. Shown by appointment, MAple 3-5811 8167 Dixie Hwy.

MAKE CASH OFFER for equity in 5 rm. home. Living rm., 2 bedrms., kitchen, bath, utility rm. Balance after equity $3,945. Payments $51.75 mo. OA 8-3335.

WILL
TRADE OR SELL

7 acres & house, 7 miles from Pontiac, clean & modern. Nicely wooded, $12,000, terms.

NOW VACANT

$850 moves you in this comfortable modern home on 110 x 200' lot. Close to schools, stores and churches. Well insulated aluminum S & S. $6,500 total.

Oakland County Realty
2610 Union Lk. Rd.
EM 3-4164 or EM 3-2411 after 7

BRYANT

TROY RANCH
2 fireplaces, 3 bedrooms, built in '53. Cedar shake and ledge rock construction. Near Rochester Rd. & 18 Mile. Oil FA heat. Aluminum storms. 100 x 406 ft. landscaped lot. $14,500. Terms.

BRYANT

LAND CONTRACTS
BOUGHT & SOLD
JU 2-2525
CORNER MAIN & 14 MILE
CLAWSON AND TROY

WATKINS LAKE FRONT
Beautiful brick ranch, 6 rooms, lovely living room with fireplace, carpeting and drapes included. Family dining room, 2 baths, radiant heat, 2-car attached garage. Paved drive, sprinkling system. All this and more on 70x246 ft. well-landscaped lot. Call for appointment today.

WEST SIDE
Immaculate semi-bungalow, 6 large rooms, family dining room, natural fireplace, beautiful oak floors, basement in excellent condition, with 1½ baths, gas heat, attached garage. Large beautiful lot. See it today. $13,900—E-Z terms.

COLORED—$1,000 DOWN
7 rooms, bath, full basement, storms & screens. Garage. Full price only $8,950—immediate possession.

SMITH WIDEMAN

Realty Open Eves.
412 W. Huron FE 4-4526

Budget Rancher

1½ BATHS
3 BEDROOMS
FULL BASEMENT

Featuring
PLUSH DOORS
BIRCH KITCHEN
AUTOMATIC OIL HEAT
PLASTERED WALLS
SLIDING CLOSET DOORS
ALUMINUM SLIDING WINDOWS
ELECTRIC HOT WATER HEATER

$9975

ON YOUR LOT

MODEL

2601 GORLAND

OPEN

DAILY 8-8
SUNDAY 2 - 7

2 MILES SOUTH OF LAKE ORION, 1 BLOCK OFF M24 — WATCH FOR SIGNS.

MULTIPLE LISTING SERVICE

WATKINS LAKE

No expense has been spared to make this one of the most impressive dwellings to be built in this newer section of Watkins Lake. Almost 70 ft. "Rancher" with full basement, 3 oversized bedrooms, 1½ ceramic tile baths, ultra kitchen with built-in oven and range and a host of other fine features. Seldom is such a purchasing opportunity presented on today's market — why not prove it to yourself.

RIVERVIEW RANCH

New custom-built 3 bedroom ranch type home setting on large corner lot. New carpeting, drapes, all modern kitchen with birch cabinets. Large thermopane picture window, overlooking ravine with winding river. Short distance Northwest of Pontiac, close to new school & shopping center. Call for low price and terms. Owner moving to California.

DRAYTON WOODS

Lovely four bedroom ranch type home consisting of over 1,500 sq. ft. Full basement, two fireplaces, aluminum storms and screens, built-in oven and range, 1½ baths, and other extra features throughout. Home is less than 1 year old. We consider this an excellent buy —Priced at $20,000 with $4,000 down. Call us for particulars.

THE BEST

Of everything for you. That's what the builder used in this brand new brick, full basement home in the Drayton area. Here's Anderson duopane windows, ceramic tile bath, stove hood with fan. Birch cabinets, plastered walls, hardwood floors and built-ins to spare. All for the low, low price of $12,950.

Bateman Kampsen

REALTORS FE 4-0528
317 S. Telegraph Eves. & Sun.

BARGAIN!
3 BEDROOM RANCH HOME — ½ ACRE LOT— NEEDS INSIDE FINISH — ONLY $350 DOWN.

JIM WRIGHT
REALTOR
345 OAKLAND AVE. FE 5-9441
OPEN EVENINGS UNTIL 8:30

For Sale Houses 43

Buy Thru Partridge List Thru Partridge

NEAT AS A PIN

This lovely waterfront home, large carpeted living room and dining El, attractive kitchen, tiled bath, 3 bedrooms, large activity room with fireplace attached garage, well-landscaped lot, low taxes, school bus by door, $11,500; terms.

MIDDLE STRAITS LK.

A cozy 2 bedroom home, nice and clean, beautiful view of lake, Walled Lake School District, $8,500 — Terms.

Dorothy Snyder Lavender
REALTOR EST. 28 YEARS
7001 Highland Rd. (M59)
Ph. EM 3-3303 or MUtual 4-6417

$300 DOWN

New 3 bedroom starter home with basement, extra large kitchen, Huntoon Lk. area. Don MacDonald OR 3-2837.

WATKINS LK. AREA

An older home with garage. Excellent location. Lake privileges. Down payment, $1,900.

WATERFORD HILLS ESTATES

A 7 year old, 3 bedrm. home, 2-car garage, beautifully shrubbed. Living area, wall-to-wall carpeting. Full price $14,900. For further information please call FE 5-4311.

HERBERT C. DAVIS
4915 Irwindale Dr.

COLORED
VETERANS
CIVILIANS
NEW-LOW FHA TERMS
Behind St. Jo Hospital
Earlmore at Bondale
LOW - LOW PAYMENTS
Hours: 1:30 to 5:30

WHITE BROS.

WATERFORD

Never again will you find so much for so little. 3 large bedrooms, large living room, picture window, 18-ft. dining room, handy kitchen, full, divided basement for recreation room. 2-car garage, paved driveway. 100x150 ft. lot. $1,200 down or will take car in trade.

WILLIAMS LAKE

Large 2 bedroom home, low in price. 18x21-ft. kitchen, plus convenient utility. Living room, 14 x 25, with attractive fireplace. Oil heat, storms & screens. Electric hot water. Lot has many towering oaks. Immediate possession. Only $6,500 with $850 down. Better call tonight!

WHERE

Can you find a better buy than this 2 bedroom ranch home with modern kitchen, living room, auto. heat & hot water? Lake privileges. Located on paved street. $8,450 with $850 down.

DO YOU

Want to live out, yet have all the city conveniences? Here is a 4 bedroom, 22-ft. living room, home. Located on 2½ acres, with 163 ft. frontage on blacktop street. This home has oak floors, plastered walls, cast stone front & 2-car garage. $12,900 with $2,900 down.

WHITE BROS.
REALTORS
OR 3-1295
5660 Dixie Hwy.
Open Eves. 'til 9; Sun. 10 to 6

Hempstead

GI RESALE

Lovely brick home, only two years old. Living room, kitchen, dining ell, three bedrooms, tiled bath with glass shower doors. Fully tiled basement, oil heat, gas water heater, plastered walls. Owner moving out of town. Drive by 415 East Blvd. N. Only $1,400 dn., bal. $65 mo. at 4 pct. int.

$500 DOWN

Small four rooms & bath. All newly decorated. Part basement, oil heat, gas water heater. Lake privileges. Full price only $5,500.

$500 DOWN

Ideal buy for handyman. Small four room house, full basement, new siding & new alum. storms & screens. Large lot, 100x360-ft. on black topped road. Plenty of fruit & shade trees. Only $6,500 full price.

K. G. HEMPSTEAD
102 E. Huron St. FE 4-6284
Eves. FE 5-0810, FE 2-3971

TRIPP

BLOOMFIELD SCHOOL DISTRICT. Low down payment on this charming, 3 bedroom, brick ranch, newly decorated throughout. Large lot, back yard completely fenced. Ideal for youngsters. Excellent neighborhood — reasonable price.

INDIAN VILLAGE. Attractive 3 bedroom home in near-perfect condition. Modern kitchen with dishwasher. Natural fireplace, screened rear porch, 2-car garage, gas heat. Carpets included. Near school on quiet street.

Leslie R. Tripp, Realtor
75 W. Huron Street
FE 5-8161 or FE 2-1396

Johnson

FOR BETTER HOMES

A REAL BUY
3 bedroom modern brick ranch home, only 1 year old. Beautifully decorated. Basement with oil furnace, and water softener. Recreation room with built-in bar, an ideal family home. Full price only $16,250 with $2,850 down. $93 per month including taxes and insurance.

CLOSE TO SHOPPING CENTER
Beautiful 3 bedroom brick ranch home with attached 2-car carport, 1½ baths, large utility room, lovely lot with 207 ft. frontage. Underground oil tanks. Located in Sylvan Manor. $18,750 with terms.

$600 DOWN
Nice home for colored family. 3 bedroom modern, with shady lot, 50 x 150. 1½ car garage, priced to sell for $6,450 with only $50 per month. Hurry, as this won't last.

Evenings after 6 call Mr. Lease FE 4-1175.

A. JOHNSON, Realtor
1704 S. Telegraph Rd.
FE 4-2533

ARRO

$350 DOWN
3 bedroom bungalow with full bath, large lot, 70 x 120 ft., also small lot for boat on canal. Better hurry on this one!

$1,500 DOWN
Almost new home. Wall-to-wall carpeting, built-in 21" TV, full bath, gas heat, wired for electric stove & dryer. Alum. storms & screens. Corner lot, 80 x 120 ft. 1 block to schools.

CRESCENT LAKE ESTATES
Very modern home in excellent condition. Tiled bath, wall-to-wall carpeting, model kitchen. Full basement, oil gun-type furnace, attached 2-car garage with paved drive. Nicely landscaped yard.

ARRO REALTY
TED McCULLOUGH
BROKER
5143 Cass-Eliz. Rd. FE 5-1284
Open Daily 9:30 a.m. to 8:30 p.m.
Sundays, 12 to 5

For Sale Houses 43

$76 PER MONTH

$1500 Down, 3 bedroom brick, full basement, model. 260 W. Hopkins. FE 5-0707 or WEbster 3-4200.

WILL TRADE

WEST SIDE LOCATION—3 BEDroom home or 2-family income. For information call FE 5-3500.

ANNETT

OFFERS

Sylvan Manor
4 bedroom, 1½ bath, brick ranch, large kitchen and living room, gas heat, in the suburbs convenient to new shopping center and schools. $16,500; terms.

Waterford
4 bedroom cinder block home, breezeway, and 2-car garage. Large living room, dining rm., tile bath, and family kitchen. 2 finished rooms and kitchen in full basement. Automatic oil heat. Large lot 135x275. Situated in the heart of the lake area. $16,800; $5,000 down.

Rochester-Adams Rd.
3 bedroom brick ranch and 2-car garage. Large living room with kitchen, baseboard heat. Large landscaped lot 135x200. School bus 100 foot from front door. $21,500; terms.

100 Acres—Small Lake
18 miles north of Pontiac in Groveland Township, rolling farm land, ideal for raising cattle. Buildings include 4 bedroom home, large barn, chicken house and milk house. Small spring fed lake and 10 acres wooded. A good investment at $25,600; terms.

Lake Frontage
On the north shore of Union Lake, 4 bedroom brick bi-level home, 3 ceramic tile baths, complete GE kitchen on each floor, fireplace on both floors with built-in rotisseries. Finished recreation room, custom built bar. Sandy beach and dock. Many distinctive features too numerous to mention. Call for more information. $60,000; terms.

Roy Annett Inc.

REALTORS
28 E. Huron FE 5-0466
Open Evenings and Sunday 1 - 4

BY OWNER — MOVING NEAR parochial school by Nov. 1. Modn. 3 bedrms. Fenced yard. Bargain priced. $12,700 FE 5-2851.

Hempstead

S. Bloomfield Highlands
Custom built brick ranch, two bedroom home in highly restricted subdivision. Spacious living room with open fireplace, & large picture window. One end of L.R. is paneled. Two bedrooms, den, to-the-minute ceramic tile kitchen including auto. dishwasher, disposal, and dryer. 1½ ceramic tile baths, large 15 x 27 ft. glassed-in family room that opens up onto the patio. Carpeting, 2 fireplaces, gas heat, gas water heater, 2-car attached garage with radio - controlled doors. Lovely fenced back yard. Shown by appointment only. Call us for price & terms.
K. G. HEMPSTEAD
102 E. Huron St. FE 4-6284
Eves. FE 5-0510 FE 2-3971

$1,000 DOWN

SHARP — NORTH SIDE BUNGALOW! ONLY ONE YEAR OLD. BASEMENT, OIL HEAT. 5 LOVELY ROOMS AND TILE BATH. OAK FLOORS, TASTEFULLY PAINTED WALLS. ALL CITY IMPROVEMENTS. HURRY!

R. J. VALUET, Realtor
345 OAKLAND AVE. FE 5-0693
MULTIPLE LISTING SERVICE
OPEN EVENINGS UNTIL 8:30

NO MONEY DOWN

Will build 2 or 3 bedroom starter home with basement on your lot, wiring included. Don MacDonald, OR 3-2837.

LARGE FAMILY? NEAR SCHOOL, 1 mile out. 3 bedrooms, den, basement, breezeway & garage. $10,900. $1500 down. FE 4-6151.

BLAIR

Silvercrest
5 room—2 story, 2 full bathrooms. Full basement, 2 car garage. Excellent location. Must be sold this week. $1,000 down. Immediate possession.

Suburban
4 room modern, full bath, oil heat. Lot 100x300. Nicely landscaped. Good garden spot. Will accept housetrailer as down payment. Immediate possession.

GEORGE BLAIR
REALTOR
4536 Dixie Hwy. OR 3-1251
DRAYTON PLAINS
Eves. OR 3-1708

BROWN

$10,500 WEST SIDE — Near St. Benedict's. Large 30x38 ft. 3-bedroom bungalow with full basement. Extra stool & shower. Two-car garage. "Truly a wonderful value." Call for full details.

$15,975 LITTLE FARM—Large 4 bedroom farm. Reconditioned and modernized interior just like new. 30x60 barn. Two car garage, oil heat, 4 acres of land. Here is country living at its best.

OTTER HILLS SPECIALS—Large ranch style brick bungalow with attached two car gar., 1½ baths, full basement, this one is brand new and has the many built-in features that are desirable today. A home designed and built for real comfortable living. 3 bedrooms, den. Shown by appointment only.

LIST — With us for fast & efficient service. WE BUY, Sell & Trade.

L. H. BROWN, Realtor
1362 W. Huron Ph. FE 2-4810
MULTIPLE LISTING SERVICE

MILLER

FIRST ADVERTISEMENT — Elizabeth Lake Estates. Newly decorated 4 large bedrooms, lovely 13x22 living room, full dining room, beautiful Micarta kitchen, full basement. Price includes carpeting, 2 corner cabinets, stove & refrigerator, washer & dryer, gas incinerator. 2 car garage & 2 beautifully landscaped lots. All in A-1 shape.

NORTH ARDMORE — Kool Vent awning and corner location sets off this attractive well-built home. 5 & ceramic bath down, lovely 14x24 bedroom up, full basement, gas heat, tiled recreation area. Owner moving to California says "sacrifice." With or without furniture. Terms.

WINTER WINDS — Will have no effect on this well-built attractive North Side 2 or 3 bedroom home. Beautiful living room has soft expensive carpeting, very nice kitchen, Cedar lined closets. A full finished basement & the lovely yard is fenced. Near Bus & schools. Only $10,950 — easy terms.

3 BEDROOM BUNGALOW — Near new Pontiac Engineering building, beautiful living room, with fireplace, full dining room, oak floors & plastered walls, full basement, gas heat, 2 car garage, all newly decorated & in A-1 shape. Only $2500 down.

William Miller
Realtor FE 2-0263
1050 W. Huron
next to Branch Post Office
MULTIPLE LISTING SERVICE

TIZZY by Kate Osann



© 1957 by NEA Service, Inc.

"I found out that the way to a fellow's heart is to be able to adjust a carburetor!"

For Sale Houses 43

ALL MODERN 3 BEDRM. HOME at Elizabeth Lake. $2,000 down. Wilson Real Estate, FE 2-0697.

STOUTS

Best Buys Today

CITY DWELLERS
Will love this outstanding, 4 bedroom ranch style home. Custom built in 1956 with features that you don't see in homes of this price class. Large living room with select oak floors, plastered walls, tile bath, plenty of closets. Full basement, with oil heat, stool and shower gas water heater. Beautifully decorated inside and out. Large corner landscaped lot. Only one mile from downtown Pontiac. Priced low at only $14,700 with terms. By appointment only.

DOLL HOUSE
Charming 2 bedroom home, located in quiet, residential section on large well-landscaped lot. Only one block from school. Solid built throughout with plastered walls, oak floors, oil heat, large utility room and 1½ car garage. Only $750 down will handle. Immediate possession.

DESIGNED FOR LIVING
Unusual in the fact that you seldom see so many desirable features in a home of this type, such as 13½ x 15½ master bedroom, large pleasant living room with cove ceiling, dining ell with built-in china cabinets, step-saving kitchen with exhaust fan, large glassed porch, overlooking spacious lawn. Full basement with oil furnace and water heater. All this plus 2-car garage make this an outstanding buy at $16,700 with terms.

UNION LAKE AREA
Cute and clean and ready to go. 4 large rooms and bath, with oil heat, dandy kitchen with lots of room for dining area. Plus 2-car garage. Located on large landscaped lot, close to school and bus line. Only $1,350 down.

Edw. M. Stout, Realtor
77 N. Saginaw St. Ph. FE 5-8165
Open Eves. 'Til 8:30

MULTIPLE LISTING SERVICE

3 BEDROOMS
Situated in North end on paved street. Bedrooms and bath are up, living room, dining room and kitchen down. Full basement with auto. gas heat and hot water. Large deep lot.

RANCH TYPE
3 bedroom bungalow located west suburban. Attached 2 car garage, full basement with recreation room, screened patio, nice large kitchen and many other features. Will take trade.

George R. Irwin

REALTOR 269 Baldwin Ave.
FE 5-0101 or OR 3-4416

TODAY

More than ever before — it is in style to live in the open away from the hustle and noise but close enough to the city for convenient living. It is also modern to have some land. That is why you will want this ranch home with a 2 car garage on an acre and a half with a ready made fruit orchard which includes a variety of peaches, pears, plums, and cherry trees. Also raspberry and blackberry bushes in large quantities. Outdoor fireplace and grill. Your home will be completely carpeted, shades and traverse rods will stay. Also dishmaster in large double sink. Basement includes finished recreation room. Space does not permit full details. Call us for complete information on this west side home made available through owner's illness. $15,500 full price, $3,500 down. ACT NOW!

Humphries

FE 2-0474 Realtor FE 4-7114
53 N. Telegraph Rd. Open Eves.
MULTIPLE LISTING SERVICE

LEAVING STATE MUST SELL
For Sale, by owner, 4 rooms and bath, furnished, 3 lots, will sell for quick sale. A good home for middleaged couple. 854 Orlando St.

$395 Moves You In
New 3 bedroom brick, full basement, model, 280 W. Hopkins. FE 5-6767 or WEbster 3-4200.

WILL TRADE

Multi-Lakes Realty

2 BEDRM HOME attached garage, large lot. Near schools & shopping district. $8,400. Terms.

3060 S. Commerce Rd. MA 4-1578

WILL TRADE

Like new, 2 bedrm frame, 1 block from Mill Lk. Nicely decorated. Large rms including dining. Bright kitchen, lots of cupboards, corner lot fenced. $12,500 or will trade for 3 bedroom with acreage.

FORD PROVING GROUNDS
Spacious 7 rm farm style house, 3 bedrooms, dining room, enclosed porch, large well-shaded lot, fenced garden space, fruit trees and garage. Good cond. $3500 down.

G. L. VAN VLEET
BROKER
OAKLAND 8-1160 OXFORD

For Sale Houses 43

FOR SALE BY OWNER, 6 ROOM ranch type. Huntoon Lake. Full basement and attached garage. Alcoa Aluminum siding and coral stone. OR 3-5747.

KENT

Established in 1916

FOR THE DISCRIMINATING BUYER

No. 8533

1. Hip Roof Modern Ranch
2. All Brick
3. Attached Brick Garage 22'x24'
4. Living Room 25'x13½'
5. Fireplace
6. Fine Entrance & Center Hall arrangement—no cross room traffic
7. Excellent Kitchen Arrangement
8. 2 Dining Areas
9. 3 Bedrooms—master 14½'x13'4"
10. 2 Closets
11. 1½ Baths—ceramic tile
12. Full Basement
13. Copper Plumbing
14. "Quality Custom Built" Plus many other features.

We'll build all this on your lot for

Only $19,119

Please phone for an appointment. We'll be pleased to help you with your building problems, including financing and a lot.

$950 DOWN

WELL — Built 8 room modern home. Needs redecorating. 68 Ft. on paved street, many shrubs and large shade trees. A very good buy, only $8,950, terms.

$46 PER MONTH

ATTRACTIVE — 2 Bedroom modern home on the north side in nice neighborhood. City water & sewer, close to school & bus line. This is a bargain at only $6,950, terms.

EAST SUBURBAN

NEAR — Auburn & Crooks road 2 bedrooms and stairs to floored attic. Dining room, living room, closed-in porch, full basement, nearly new oil furnace. Cement walks, large shade trees and a good garden spot. Only $8,950.

Floyd Kent Inc., Realtor
2200 Dixie Hwy. at Telegraph
FE 2-0123 — Open 9 to 9
AMPLE CUSTOMER PARKING

RILEY

BLOOMFIELD HIGHLANDS—brand new 3 bedrm., brick rancher, 2 full tile baths, 2 fireplaces, full basement, attached 2-car heated garage. Priced at $31,500. Will trade or take offer.

AUBURN HEIGHTS. 2 bedrm. bungalow on a fenced 50x200 ft. landscaped lot. It's priced right at $6,995 with $1,200 down.

CASS LAKE. 3 bedrm. furn. canal front cottage. In A-1 condition. Garage, too. Only $6,950 with $1,000 down.

$395 DOWN. 3 rms. & bath at 217 W. Brooklyn St., off Baldwin. It's priced at only $3,950.

$1,000 DOWN. Located W. of Pontiac with lake privileges on Maceday Lake. It's a cozy & cute 2 bedrm. like-new bungalow. Situated on 2 levels. There are 2 nicely landscaped lots & a 1½ car garage. You may have quick possession. We only ask that you look.

BROKER
509 Elizabeth Lake Rd.
FE 4-1157 FE 4-4821

"BUD"

North Side
5 full rooms of convenient living; walking distance to Pontiac Motor, handy to schools. Features carpeted living room, full separate dining room, 2 bedrooms, plastic tile bath, full basement, automatic heat and hot water, nice lawn and shrubs, extra lot. Offered at $11,000.00. Only $2,000.00 dn. Don't wait, see it today.

Drayton Woods
"Custom Bilt" 3 Bedroom frame ranch home 20 ft. living room, spacious dining-Kitchen area with "Thermador" oven and range, Birch cabinets, Full basement incl. garage, oil heat, stool and shower, and rec. space. Beautiful wooded site. Fairly priced at $17,750.00 with cash to a mortgage. Fast possession.

Bud Nicholie, Realtor
49 Mt. Clemens St.
Call Mr. Allen FE 5-1201
or FE 2-3370

3-Bedroom Brick
Full Basement & Garage
$8,500—$3,500 Down
Owner leaving state will sacrifice lovely home on North Perry St. for quick sale. Painted basement. Gas heat, 2 car garage, full bath, large kitchen, 3 bedrms. Oak floors and plastered walls, attractively decorated nice lawn & shrubs, our best buy this year. Better hurry on this one.

2-Bedroom Suburban
Full Price $6,600
Only $3,150 down and $44 per mo. including interest. Located on nice 50x125' lot near Crescent lake. Practically new bungalow. Oil furnace. Oak floors, full bath. Immediate possession.

Giroux-Franks

GENERAL REAL ESTATE
4395 Dixie Hwy. OR 3-9701

For Sale Houses 43

JUST LIKE RENT

Very low down payment, & $50 per month on this neat 2 bedroom home, full bath, this is nicely located on 3 lots, nr. transportation, west of Pontiac. Immediate possession to qualified buyer, with A-1 credit rating. Full price, $5450.

LOVELAND

FE 2-4875 FE 4-1661

MIDDLETON SPECIALS!

LOCATED on Pontiac East Side, excellent 3 bedroom, full bath, full basement, auto. gas furnace & hot water. $1,250 down or take older home in trade.

LOCATED on Clarkston-Orion road, modern 5 room plus utility. Lake privileges. $650 down. Immediate possession.

5 ROOM modern located 1 mile West of Waterford. On 3 nice lots and a nice small lake. Priced at $5,950 with $650 down.

MANY OTHER HOMES & INCOMES TO CHOOSE FROM $500 DOWN & UP

Leslie R. Middleton
BROKER 188 N. JOHNSON
FE 5-7721 FE 8-6003

MARKLE STREET
Attractive 2 bedroom home with partially finished expansion attic. Ceramic tile bath, excellent kitchen, full basement with tile floor, gas heat. Full price $10,500 with low down payment.

FOR THE HANDYMAN
3 bedroom ranch. Large living room and dining ell. Oil forced air heat, aluminum storms and screens. Needs some interior finishing. Only $1,000 down.

$350 DOWN
Immediate possession on this modern 2 bedroom home. Paved streets, privileges on 2 lakes. Full price $4,750.

FOR COLORED
Nice and clean 2 bedroom home. Large kitchen, part basement, full price only $8,850 with low down payment.

IVAN W.
SCHRAM

FE 5-5091 Realtor FE 5-9471
1111 Joslyn, corner 3rd
Open Eves. & Sun. Res. FE 5-2564.
MULTIPLE LISTING SERVICE

KNUDSEN

Dover Street
Well located in Washington Park is this one-owner, well-kept brick home of 7 rooms and bath. Has a good sized living room with fireplace and adjoining sunroom, 2-car garage. Mortgage terms.

Williams Lake
A house you would love to own. Practically new 6 rms. and bath. Has a good sized living room with fireplace and adjoining sunroom, 2-car garage. Mortgage terms.

West Side
Close-In, large brick home with 2-car garage, 5 bedrms. and 3 baths, carpeted living and dining rooms. Fireplace and modern gas fired heating system. Terms. Call.

WM. H. KNUDSEN
REALTOR 244 S. Telegraph Rd.
FE 4-4516 Evenings OR 3-6352.

Income Property 43A

3 FAMILY APT.
5 large rooms on first floor for owner and 2 three-room apartsecond floor. Stoves, Frigidairs, steam heat, 3-car garage. Private entrance front and rear to each apartment. Property is located on corner lot in good rental district near Eastern Jr. High. 1 block from 2 bus lines, convenient to stores, schools and churches. Rental from upper apartments will make contract payments. Down payment $4,500. FE 2-6127.

AUBURN HEIGHTS — 2 HOUSES on 1 lot. 1 completely furn. $1,200 down. Take over payments. Contract balance, approx. $6,200. FE 7-8483.

BEAUTIFUL SETTING. LARGE trees, oil heat, newly painted. Lot 200 x 215 — rooms at bargain. 6465 Pontiac Lake Rd.

BY OWNER. 2 FAMILY INCOME. large lot, A-1 cond., 2 car garage will take small house or small dn. payment. 79 Seneca. FE 2-4855.

For Sale Lake Prop. 44

SEVERAL GOOD LAKEFRONT modern homes.

P. W. DINNAN
66 W. Huron FE 4-2577

BEAUTIFUL HOME SITES OVERlooking Walters Lake, 80x100 ft. Lake privileges. $750. Low down payment. Easy terms.
DENNIS O'CONNOR, BROKER.
MY 2-0940 MA 5-0682

A LAKE FRONT

SPACIOUS — It's a nine-room home, 2 baths, large living room, stone fireplace, full basement, steam heat. Well landscaped, many large shade trees. Good fishing & boating. Call today. Only $22,500, terms.

Floyd Kent Inc., Realtor
2200 Dixie Hwy at Telegraph
FE 2-0123 — Open 9 to 9
AMPLE CUSTOMER PARKING

WATERFRONT HOME. PRACtically new, all modern. At Lotus Lake. $11,000 — $2600 down — Balance 4 per cent GI mortgage. George Marble, 50 W. Glass Rd. Ortonville, Mich. NA 7-3508.

For Sale Resort Prop. 44A

CABIN FURNISHED, 8 MILES W. of Grayling on M72, $1,700 with $500 dn. FE 4-8966.

HOMEWOOD RESORT FOR SALE. By owner, Northport Mich. On M-22 Six 1 & 2 bedrm. cottages. Four winterized all modern. Lge 8 rm. beautiful home, 2 baths. 7 modern trailer stalls. On 21 acres with 500 ft. frontage on M-22, with 300 ft. frontage on Grand Traverse Bay by about 1200 ft deep. Roadside stand, with variety of fruits, glad bulbs, cut flowers. There is room for a much needed boat livery, bait & tackle, & bathing business on Grand Traverse Bay. 2 blks. from school & hospital. See at once. Ray & Hilda Lemcool. For further information call MYrtle 2-1982.

DEER HUNTERS — 6 ROOM house on acre of land in Kalkaska County $1,500. 10 more acres available at $20 per acre. OR 3-6629.

WE HAVE IT IN LAKE COUNTY. Try these for size — over 100 to pick from.

BASS LAKE
2 very good furn., modern cabins on 11 lots. Price $6,000.00 — 1-3 dow

SPRING LAKE
Large furn cabin on large wooded lot Priced $2250.00 — 14 down.

SAUBLE LAKES
Retirement ranch home furnished, fish. 5 lakes, very modern, price $7750. 1-3 down.

HARPER LAKEFRONT LOTS
Large timbered lots on the best trout lake in area. Terms of $500 down available.

LITTLE MANISTEE RIVER
Lots nearby some 2 acres, price $450 100 down. TWO COMPLETE cabins on these lots. $1975.00—1-3 down.

PERE MARQUETTE RIVER—deluxe furn., modern cottage, fireplace, year round, incl. 1200 ft. on river. $9750.00.

NORTH LAKE — Large bldg. lot, county road, ideal for htg. and fishing Price $600.00.

THREE HUNDRED AND TWENTY ACRES — all timber, in good deer & pat area. Pr. $5,000. 1-3 down

OVER 100 EXCLUSIVE LISTINGS TO PICK FROM. DROP US A LINE FOR CURREN BROCHURE OR BETTER YET DROP IN AT OFFICE.

FARM & SHORE REALTY CO.
BALDWIN, MICHIGAN
H. L. Farmer, Realtor Ph. RI 8-3151
"OPEN 7 DAYS A WEEK"

For Sale Lots 46

3 LOTS WITH BUILDING MATERial. Paved street. FE 5-7209.

BEAUTIFUL LOCATION
2 acre farm, orchard. Spring. 7 rm. house, elec. pump in bsmt. Oil heat all equip. New roof & wiring. Newly decorated, painted outside. Clarkston Orion Rd. 1 mile from Clarkston, close to school with bus at door. FE 2-4922

ARRO

LOTS OF LOTS
We have plenty of lots located near Cass - Elizabeth lakes, all lots have lake privileges, & few located on canal. $490 & up 10 per cent down.

ARRO REALTY
TED McCULLOUGH
BROKER
5143 Cass — Eliz. Rd. FE 5-1284
Open Daily 9:30 a.m. to 8:30 p.m.
Sundays 12 to 5

BEAUTIFUL .80 x 170' SILVER lakefront on Walton Blvd. Good beach. A real fall bargain. $7,000. MY 2-6212.

Buy thru Partridge List thru Partridge

EQUITY IN 3 LOTS, CORNER Kennett Rd. & Stanley. FE 8-6453.

FOR PERRY ACRES LOTS CALL H. P. HOLMES, INC. FE 5-2953

COLONIAL HILLS
FOREST LAKE
COUNTRY CLUB
ESTATES
UPPER LONG LAKE
ESTATES

We are now offering a limited number of beautiful building sites in these 3 exclusive subdivisions. Priced from $3,300 to $6,250, with only 25 per cent down and easy monthly payments.

PARTRIDGE
REALTOR FE 4-3581
1050 W HURON ST.
OPEN EVE. TIL 9

JOSLYN AVE.
Lovely lot 90x300, 9 large Walnut trees, $1,250 cash.

RIDGEWAY
REALTOR
975 Baldwin Ave. FE 4-6203
Open Eves. Till 8

60 FT. RESIDENTIAL ON N. Tasmania in Pontiac. Sewer and water in. Street & sidewalks paved. $900 cash. OR 3-8982.

HIGH AND DRY
Lovely building site 200x300 located in Clarkston area, near Pine Knob Hospital, excellent view, suitable for large ranch home. Only $2950 total price.

$95 DOWN
Large ½ acre parcels located only 7 miles from downtown Pontiac, new subdivision, low taxes, good schools. Only $995 total price.

Edw. M. Stout, Realtor
77 N. Saginaw St. FE 5-8165
Open Evenings 'til 8:30

LARGE LOT, 127 X 150, PONTIAC-Watkins Estates. MA 5-1556.

BY ALL MEANS SEE

The New Addition to Cherokee Hills!

You'll like the secluded, country beauty of its 5-125 ft. wide home sites—planned for today's better homes and the convenience of its close-in location.

Drive out Elizabeth Lake Rd. to Scott Lake Rd. (1 mile west of Telegraph Rd.), turn right on Scott Lake Rd. ¼ mile.

Carl W. Bird, Realtor
503 Community National Bank Bldg.
FE 4-4211 Eves. FE 5-1392

NICE LOT IN VERY CHOICE LOcation. Enough slope for 2 level or walk-in basement. $1700. OR 3-3948.

LAPEER COUNTY — 240 ACRE dairy farm near Imlay City. Very best medium clay loam level soil all under cultivation. Large dairy barn with 58 stanchions, 500 gallon bulk milk cooler, 2 silos. Fine modern home including 2 apartments of 4 and 5 rooms each with bath. Fireplace. Excellent farm, $75,000 with suitable terms. L. E. WHIPP, REALTOR, 1227 N. Saginaw Street, Phone MOhawk 4-8239 Lapeer.

CLEARANCE SALE!
Building Lots for $500 Each
On West Columbia—60x180 ft.
Lakeview Drive—38x100
West Rutgers—40x130
Lake Orion—50x200
Chetolah Shores Canal Front
Saline Drive—50x150
Also 8 acres inside city for $2,250—Call TODAY!

R. J. VALUET, Realtor
345 OAKLAND AVE. FE 5-0693
MULTIPLE LISTING SERVICE
OPEN EVENINGS 'UNTIL 8:30

60' LOT ON CADILLAC ST. SOME trees. Terms can be arranged. OR 3-2934 for directions and information.

For Sale Acreage 47

ACRES, 43, ON WHITE LAKE RD. in White Lake Township. High, dry, rolling. Sacrifice at only $290 an acre (worth double). Good road. Northwestern Highway will pass nearby. Send for sketch and directions. Owner, Bernard Edelman, 10300 Woodward—TO 8-5010.

1½ to 5 Acres Parcels
Beautiful wooded & rolling land, $1500 to $2200, four terms.
C. PANGUS, Realtor
Jan collect: Ortonville NA 7-2818

46 ACRES, NO BUILDINGS, Suchy Realty, Ortonville.

For Sale Farms 48

FOR FARM AND ACREAGES see us:
P. W. DINNAN
66 W. Huron St. FE 4-2577

Buy thru Partridge List thru Partridge

80 ACRE FARM
FULLY MOD., 3 BDRM. HOME, 2 car garage, 32x68 basement, barn with 18 stanchions, 65 tillable acres. Small pvt. lake. Will make a fine country home.
C.A. WEBSTER, Real Estate
Oxford, Mich, OA 8-3122

FOR FARMS AND ACREAGE
Call Rutledge OR 3-1111. FE 4-0003.

FOR SALE OR TRADE. EQUITY in 79 acre farm on black top. Modern house new barn. By owner. FE 5-4469.

FOSTORIA
60 ACRES
Large 7 rm. house on Blacktop road, good basement, barn, tool shed and chicken house. $13,500 Terms.

VACANT LAND
20 acres, no buildings, will divide, terms.

RIDGEWAY
REALTOR
975 Baldwin. FE 4-6203
Open Eves. 'Til 8

SEBEWAING, MICH.
60 ACRES of excellent land, 6 rm. home, barn, & chicken house. Only ½ mi. from Saginaw Bay. Priced at $8,500 with $1,600 dn. 20 ACRES, located N. of Drayton Plains on Sashabaw Rd. 4 bedrm. white frame home with full basement & oil heat. Other out-buildings. 660 ft. of road frontage. It's priced right at $15,500.
R. D. RILEY, Broker
509 Elizabeth Lk. Rd.
FE 4-1157 FE 4-4821

Sale Business Property 49

3 STALL COMMERCIAL GARAGE. Zoned for commercial or manufacturing. Lot 40 x 60. 22 W. Kennett. Inq. at 340 Baldwin Ave. FE 8-1431.

8 FT. FRONTAGE ON W. COlumbia. Zone C-1. FE 5-6628.

COMMERCIAL DEPT.
Needs property in & out of Pontiac.
JERRY E. ADAMS CO.
2536 Dixie Hwy.
Bud King FE 4-4562

GUIDE TO GOLD: Sell things you're not using through Classified Ads!

Sale Business Property 49

Buy Thru Partridge List Thru Partridge

DIXIE HIGHWAY
Located on a 60 x 120 lot with a side street as the rear lot line. This 6 room & bath home offers excellent opportunities to the

Swaps 55

8 OIL BURNERS. SALE OR trade, 1 gas stove, 63 S. Jessie.

20 FULL GROWN GEESE. TRADE for what have you. OL 1-0551.

1954 HUDSON HORNET. SALE OR trade for pick-up truck. FE 2-9565.

1956 FORD FAIRLANE, $1,350. 4-Dr. Fordomatic. Power steering, radio, heater, whitewalls. Sell or trade for housetrailer or pick-up. MYrtle 3-1320.

1956 FORD FAIRLANE, 4-DR. Fordomatic. Power steering, radio, heater, whitewalls. Sell or trade for housetrailer or pick-up. MYrtle 3-1320.

'48 INTERNATIONAL PANEL. Swap for farm tractor. 401 W. Huron St. FE 3-4750.

ACCEPT SMALL HOUSETRAILER, pickup or car as down payment on 10 room home. Good location. Oxford. OA 8-2606.

CASH OR TRADE: HUNTING CABin with 2 acres near McMasters Bridge or Au Sable River. Good hunting & fishing. FE 7-9204, before 3 p.m.

EXTRA FINE INSULATED DOG house, 5 lamp hanging fixtures, fireplace grate, old coins, swing faucets and other items. Need wood working tools or old coins. FE 5-8435, 181 State St.

SWAP, BUY OR SELL. CALL Swap Service. OR 3-8561.

SUBURBAN 4 ROOM MODERN. 2 bedrooms, utility, full tiled bath, hardwood floors. Aluminum storms and screens. Excellent location. Will accept housetrailer as down payment.

GEORGE BLAIR
REALTOR
4536 Dixie Hwy. OR 3-1251
DRAYTON PLAINS
Eves. OR 3-1708

FOR SALE OR TRADE
40-FT. 1954
PONTIAC CHIEF
2 BEDROOMS
FULL BATH
AWNING
EXCELLENT
CONDITION
WILL TRADE FOR
3-BEDROOM HOME
FE 2-4827

PORTABLE HUNTING CABIN, 8x8. Fits any pickup. $100 or will trade for automatic shotgun or anything of equal value. OR 3-8459.

TIMKIN SILENT AUTO. CONVERsion burner. Controls. MUlberry 9-2001.

WILL TRADE MY EQUITY IN good clean '55 Buick Special with extras, for a small good used car. EM 3-3600.

MUST SELL 5 BEDRM. HOUSE, gas heat, with income also 2 bedroom ranch house Auburn Heights. This is urgent. Have to go west for health Will take good housetrailer as down payment. 1049 Durant St. FE 5-1372.

NEW AUTOMATIC SHOTGUN OR new custom built rifle for good boat and trailer. FE 2-4708.

$1500 EQUITY IN A 2 BEDROOM home, $500 truck, tractor, or lake lots. MAple 5-4093 after 6.

RANCH WAGON '55 FORD CUSTom, will take good used car for equity. 7005 Cooley Lk. Rd.

SHOTGUNS. FOR SALE OR trade. 651 Fourth St. FE 4-6829.

TRADE IN YOUR OLD FIREplace equipment on new fixtures, furnace pipe, rubbish burners, brook rakes, glass & glazing. Waxers & floor sanders for rent.

BARNES HARDWARE
747 W. Huron
Lots of E-Z Parking

A GOOD BUY FOR SOMEONE. Large custom-built trailer, excellent condition. Two bedrooms, bath and shower, white metal kitchen, tiled, with large refrigerator. Television with built-in antenna. Awning rail. Will consider tractor or acreage or what have you? Call MElrose 4-6705.

SPECIAL

We have a 1957 Pontiac Chieftain Catalina. Excellent condition. 13,000 actual miles. Will trade on good home. Ask for Mr. Brown. Evenings, call OA 8-2618.

L. H. BROWN, Realtor
1362 W. Huron Ph. FE 2-4810.

TRADE $3,000 EQUITY IN SMALL house, oil furn., 2-car garage, chicken house, 2 acres. Balance $3,500. $45 mo. as dn. payment on 3 bedrom home. OR 3-1163.

WESTINGHOUSE AUTOMATIC washer, Childs piano, Flash camera, Sterling silver, Male Pekingese dog for building material or what have you or will sell. OR 3-7343

WILL TRADE

Your equity in house or lot in trade for new face brick 3 bedroom home, full basement, oodles of extras, paved streets. Model cor. Hopkins and Stanley. E-Z terms. FE 5-6767 & WEbster 3-4200

WINCHESTER DEER RIFLE & A large lot near M59 & Crooks Rd., trade for anything of equal value. OR 3-8944 before 6 p.m.

For Sale Clothing 56

2 QUARTER LENGTH LADY'S coats, size 12. Girl's red St. Mary's coat, 12. FE 4-6829.

2 PAGE BOY MATERNITY SUITS, size 10. $25. OR 3-3525.

2 MENS' SUITS, SIZE 40 SHORT. Hand tailored. For sale cheap. Call MI 4-2169.

BABY CLOTHES, SHOES, COAT & bonnet, 2 nylon snow suits, size 1 & 3. Exc. cond. Cheap. FE 3-3538 after 6.

MEN'S CLOTHING SIZE 40-44, suits, jackets, Khaki hunting outfit. Cheap. FE 5-6080.

BARGAINS! BLACK FUR CAPE, good cond. Boy's tweed top coat, size 16. Like new FE 5-1703.

BROWN MOUTON LAMB COAT, size 16, exc. cond. $95. MI 6-0103.

BEAUTIFUL WILD MINK COAT, size 16-18. Full length. Exc. cond. MI 6-2115

GIRL'S ROLLER SKATES SIZE 6, formal & St. Mary's coat size 12. FE 2-8801.

PLAID HUNTING CLOTHES. Medium sized. Call EM 3-4351.

LADIES TAN BOY COAT, SIZE 10. Worn once. Cheap. FE 8-8527.

Scrap & Iron 56A

A-1 PRICES FOR SCRAP CARS & iron, FE 8-8797.

Sale Household Goods 57

2 PIECE GREEN FRIEZE LIVing rm. suite. Good cond. Reas. OL 1-0474.

2 UPRIGHT HOOVERS. GOOD condition. FE 4-4460.

2 PC. PINK SECTIONAL, LIKE new. $100. LI 7-9098, after 6.

3 SEWING MACHINES, TREADLE & electric. 1 new pr. drapes, $7. Vanity dresser, $20, upholstered chair, $15. Cherry tier & coffee tables FE 5-1927.

2 PC. SECTIONAL, GRAY, BLOND corner table. Gas cook stove, gas heater. MAple 5-1858.

3 PRS OF FLORAL-LINED TRAVerse drapes. Reas. FE 2-4440.

3 PC SECTIONAL AND 4 MAHOGany tables FE 5-6337.

5 PC. CHROME DINETTE SET, reasonable. FE 2-6745.

6 RMS. OF FURNITURE. ALL IN good cond. Best offer takes it. 85 Virginia.

7 PC. LIVING ROOM SUITE. Brand new, davenport & chair, 2 modern step tables, matching coffee table 2 decorator lamps. All for $99. Pay only $2 weekly. Pearson's Furniture 42 Orchard Lake Ave

8 x 12 RUGS, WOOL FACE, $15.95. Reversible, $16.50. Imported pads, $5.95. Pearson's Furniture, $34.95. Axminster, $49.88 Rug 42 Orchard Lake Ave

9x12 Felt Base Rugs $3.95
12x12 LINOLEUM $6.39
BONNY MAID VINYL TILE, 8c
4½ Ft. Wall Tile 25c
RUBBER BASE PAINT, G. $3.75
GUAR. HOUSE PAINT, G. $1.95
Syers, 141 W. Huron. FE 4-3064

17" TELEVISION, EXC. COND. FE 8-3788.

30 GAL. OIL HOT WATER HEATer, $30. OR 3-6250.

31 SQ. YDS., ALL WOOL FLORAL carpeting, rose and tan predominating. Pad included. Oval glass china cabinet. FE 2-2315 after 5 p.m.

Sale Household Goods 57

40 IN. ELECTRIC STOVE, NEW 7 speed burners. Good cond. $30. EM 3-4580 after 6.

ABC STANDARD WASHER, 2½ years old, large tub, $35. FE 2-6717.

ANTIQUES

Antique doll & carriage, inside shutters, complete pitcher & bowl sets, china special—1-3 off. Open eves., Wed. & Sun. afternoons only. 32 Pine, behind Pontiac Press Bldg.

AUTOMATIC WASHER AND MAYtag electric dryer. Repossessed. Bal. $2 per week. Kelvinator refrigerator, late model, $95. Fully automatic electric range, valued $389, now $225 terms. SHICK'S. MY 3-3711

ADMIRAL 16 IN. CONSOLE. Three 17 in. table models, blonde and mahogany. FE 5-9644, after 5 p.m

APT. SIZE PHILCO ELECTRIC range, like new, $75. FE 7-9740.

ABOUT ANYTHING YOU WANT FOR THE HOME CAN BE FOUND AT L&S SALES
A little our of the way, but a lot less to pay. Gas and elec. refrigerators, ranges & water heaters. Fans.
Bathroom fixtures, beds, chests, dressers, vanities and springs and mattresses. Living room suites, occasional chairs, tables, lamps, TV sets, radios, rugs, dining room suites. Dinette sets and many other misc. items NEW & USED Visit our trade dept. for real bargains
USE OUR LAY - AWAY PLAN OR EASY TERMS
UP TO 24 MONTHS TO PAY
We buy, sell or trade. Come out and look around. 2 acres of free parking.
PHONE FE 5-9241
OPEN MON., SAT., 9 TO 6
FRI. TO 9
4 miles E. of Pontiac or 1 mile E. of Auburn Heights on Auburn Rd., M59.

ARE YOU INTERESTED IN MAKing your work day shorter? Are you interested in a cleaner home, clothes and plumbing fixures? Call O. A. Thompson & Sons today about their new All-O-Matic Water softener. The softener that increases in size with the family. It provides soft water by itself. No attention required by the householder Just add salt twice a year. Your cost is only $349.50 or low monthly payments. Call FE 2-2939

ANTIQUE WALNUT DROPLEAF table, Exc cond. $40. 2 pair green satin drapes 190"x85" and 90"x85", $20. LIncoln 8-0293.

ANTIQUE CHERRY TILT TOP TAble & a broil quick rotisserie. MI 6-8550.

BABY CRIB, BRAND NEW, 6-YR. size, $15.95. Also wet-proof innerspring mattresses, $7.95. Pearson's Furniture, 42 Orchard Lk. Ave.

BEST OFFER ABOVE $90.00. COMplete home furnishings, including refrig., gas range & washing machine etc. Ph. OR 3-8010 or FE 8-0056.

BLONDE 21" CONSOLE TV. FE 8-3788.

BIG DISCOUNT SALE ON FLOOR samples of air conditioners, refrigerators, and washers. ROY'S REPLACEMENT PARTS 96 Oakland Ave. FE 2-4021

BLOND BEDROOM BRAND NEW Double dresser, large mirror, bookcase bed and chest, all for $99.50. Pay only $2 weekly, 20 other sets at equal savings. Pearson's Furniture, 42 Orchard Lake Ave.

BRAND NEW ELECTRIC SEWing machine. Forward & reverse. $34.50 full price, $1.25 week. FE 2-9143. Allan's Appl.

BUNK BEDS, SPRINGS & MATtresses, Brand new, $39.95 & up. Selection of wrought iron, maple & blond. Pearson's Furniture, 42 Orchard Lake Ave.

CASH FOR SMALL RADIOS. NO old models. FE 5-8755

CHROME DINETTE SETS, AS-semble these yourself and save. Four chairs and table, $69.95 value $39.95. There are new 1957 designs, famous makes, Formica tops, popular colors. Look and compare these terrific values. Michigan Fluorescent, 393 Orchard Lk. Ave.

COMPLETE HOUSEHOLD FURniture, including stove refrig., washer and dryer. OR 3-7219.

COMPLETE STORKLINE CRIB, like new. $25. 7 piece rock iron dinette, $45. GE dishwasher, $45. Complete bunk beds, $59. Gas refrig., $35. GE refrig., $15. FE 5-2766.

DAVENPORT $28. COFFEE TABLE $5. MI 4-7694 after 5 p.m.

DELUXE CONLON IRONER. Good $35. Roll-top desk, good looking, $18; Underwood typewriter, portable, new cond., $50. Comb. lawn mower & garden tractor, good, $75. EM 3-8261

DOUBLE CEMENT LAUNDRY tub, $10. FE 5-6934.

ELECTRIC STOVE, $25. OR BEST offer. FE 8-6186.

ELECTRIC STOVE, EXC. COND. OR 3-6486.

ELECTRIC STOVE, $45. REFRIG. $35. Space heater, $25. Washer, $20. 21 inch TV, $50. Gas stove, $25. Studio couch, never used, $55. FE 5-2766.

FACTORY REBUILT VACUUM cleaners, all makes, 1 year guarantee, $16.95 up. Thyle Electric 502 N. Johnson. FE 4-5169.

FRIGIDAIRE REFRIG., LATE model, freezer across top, only only $124.95. Milk's Appl, MI 6-1300.

FURN. FOR SALE CHEAP. 3475 Gillaham, Union Lake. FM 3-4983.

GE ELEC. RANGE, 3 PC. SECtional, 2 office chairs. Ping pong table, also misc. FE 4-1162.

HOOVER PORTABLE WASHER, Good cond. R. B. Munro Elec. Co. 1060 W. Huron.

TRADE-IN DEPT.

Guar. elec. washer	$39.95
Guar. elec. washer	$49.95
Table top elec. range	$39.50
5 pc. hardwood dinette	$16.95
Studio couch	$19.95
2 pc. living rm. suite	$19.95
2 pc. living rm. suite	$29.95
Bed-side feeding stands	$ 2.98

WYMAN'S
18 W. Pike FE 4-1122

HOTPOINT AUTOMATIC WASHER, 2 speed cycle, only about 1½ yrs. old, a real buy at $125. Milk's Appl. MI 6-1300.

HOTPOINT ELECTRIC RANGE, 6 burners, 2 ovens, good condition, only $69.95. Milk's Appl. MI 6-1300.

KENMORE SEWING MACHINE. Forward & reverse. All modern features. $1.50 wk. FE 2-9143. Allen's Appliance.

KELVINATOR REFRIGERATOR, 7½ cu. ft., moist cold, exc. cond., only $79.95. Milk's Appl. MI 6-1300.

LEAVING STATE. HOUSEHOLD furnishings. 444 N. Johnson. FE 8-8297.

LIVING RM. LAMPS FROM $3.95. New innerspring mattress, $18.88. TV aerial, $9c, one to a customer. Joseph Furniture, 78 S. Saginaw.

MANGLE, $35. END TABLES & coffee tables, $15. Ironing board, $3. Day bed, $5. Desk, $10. Platform rocker, $30. FE 2-2553.

MATCHING HOTPOINT WASHER — dryer, Deluxe, good cond., 1st $100. Takes both. FE 2-4994 after 5.

MATCHING DAVENPORT AND chair, Kelvinator refrigerator, good cond. $30 for both. 576 Meadow Ave., off South Blvd.

MATTRESSES & SPRINGS, MISmatched sets, Mattresses and springs of different colored fabrics otherwise absolutely perfect. Famous advertised name brand. Terrific values. Come and see them. Michigan Fluorescent, 393 Orchard Lk Ave.

MAHOGANY 4-POSTER, COMplete, highboy, dresser, $198. MI 6-4508.

NORGE AUTO. WASHER, LIVING room chair round end table, table lamp. FE 4-8192.

NORGE REFRIGERATOR, NEEDS some repair, $15; Philco comb. record player & radio, table model, $15. EM 3-4285.

OIL BURNER	$29.00
Washing Machine	$20.00
Dresser	$10.00
Odd Chairs	$1.00 and up
New Innerspring Mattress	$15.98
New Cotton Mattress	$10.50
Knee Hole Desk	$ 8.00

WE BUY SELL & EXCHANGE
EVERYTHING FOR THE HOME
OAKLAND FURNITURE
104 S. Saginaw FE 2-5523

OVER 50 USED TV SETS FROM $14.95 up TV antennas, $9.95.
WALTON TV
815 E. Walton
FE 2-2257

OIL HEATERS USED, $25 AND up. Schick's. MY 3-3711.

PHAFF SEWING MACHINE, LIKE new, will let reliable person make payments of $6.50 per mo. Call Michigan Sewing Center, FE 2-3337.

Sale Household Goods 57

RANGES
REFRIGERATORS
WASHERS
(Floor Samples)

Reg. $179.95 30" Dlx gas rge	$ 88
Reg. $199.95 36" Dlx gas rge	$ 99
Reg. $199.95 9' Dlx. Refrig.	$139
Reg. $279.95 11' aut. refrig.	$188
Reg. $399.95 14' aut. refr.	$288
Floor Sample Wgr Washers	$ 88
Floor Sample Aut. Washers	$138

Easy Terms Available
WAITE'S
Downstairs FE 4-2511

PHILCO 8 - 20 GAL WATER HTR. Used. Good cond. R. V. Monroe Elec Co. 1060 W. Huron.

PHIL GAS RANGE, GOOD COND. $35. OR 3-3575.

ROSES IN BLOOM AFGHAN — FE 4-2760.

Reconditioned Appliances
Square Maytag washer
Frigidaire elec. range, $34.95
GE refrigerator, exc. cond.
Coldspot refrig., $39.
CRUMP ELECTRIC INC.
3465 Auburn FE 4-3573

REFRIGERATORS, LAST YEAR'S 1956 models — one of America's best makes perfect, new, guaranteed for 5 years. Buy a new refrigerator for a little more than a used machine. Michigan Fluorescent, 393 Orchard Lk. Ave.

REFRIG. PHILCO FREEZER across top, $95. 1200 Wagner St

RCA-TV GUAR. BARGAIN. 8161 Commerce Rd. EM 3-4114.

REBUILT WASHING MACHINES. All makes. Guaranteed. Thyle Electric. 502 N Johnson. FE 4-5169

SAVE UP TO 40 PER CENT ON all Norge floor sample automatic washers & dryers. 2 yrs to pay or 90 days—same as cash.
WAYNE GABERTS
121 N. Saginaw FE 5-6189

REFRIG. & GAS STOVE, GOOD cond., $60. MU 4-4527. 5601 Ormand Rd.

SHAFFER UPRIGHT FREEZER, FE 4-5531.

SIMMONS HIDE-A-WAY SOFA bed. Like new. FE 5-1703.

SINGER CONSOLE, ROUND BOBbin, late model. Make payments of only $7.60 a mo. Call collect FE 8-1564, Coronet Appliances.

SINGER SEWING MACHINE WITH reverse stitch. Pay $6.50 a mo. Call Michigan Sewing Center, FE 2-3337.

STOVES, BOUGHT, SOLD, EXchanged. Turner's, 602 Mt. Clemens. FE 2-0801

Siegler Oil Heaters
Twice the heat at half the cost. Money back guarantee. MY 3-3711

THRIFT SALE, HOUSEHOLD items, clothing, misc. Also Hollywood bed, like new. Lionel train, complete, boy's 26" bike, children's toys. 2229 Manchester, B'ham.

USED TV, $1995 UP; USED REfrigerators $69.95 up; RCA color TV, $300. Sweet's Radio & Appliance. 422 W. Huron. FE 4-1133.

USED GAS RANGES FROM $29.50 and up. R. B Munro Elec. Co., 1060 W. Huron.

USED TRADE IN DEPT.

Vanity with mirror	$24.50
Gas range	$24.50
Davenport & chair	$29.50
3 pc. sectional	$39.50
Refrigerator	$39.50
6 pc. dining rm. suite	$39.95
Gas hot water heater, 30 gal.	$49.50
Dining rm. table, Haywood-Wakefield, champagne	$69.95

Many other items convenient credit terms.
THOMAS ECONOMY FURNITURE CO.
361 S. Saginaw St.

WASH YOUR DISES AUTOMATICALLY
GE DISHWASHER NEEDS NO PLUMBING
$199.95
FREE HOME TRIAL
L. A. WAGNER CO.
Phone FE 5-9221.

WILL SACRIFICE 5 ROOMS OF almost new furniture for less than ½ it's original price. 4358 Sedum Glen. OR 3-3858.

Christmas Gifts 59

HAND PAINTED CHINA
Place your Christmas orders now! FE 4-8400, Wava Warner.

For Sale Miscellaneous 60

½ BAG CEMENT MIXER, AIR cooled gas motor, good cond. FE 8-6642.

1 WHEEL TRAILER. GOOD COND. OR 3-9471.

1 DELCO GUN-TYPE OIL BURNer, 300,000 BTU. Used one full season. 1 BNG continuous duty pump, 1 in. size. 1 five-rm. oil circulator. 1 GE automatic washer, new motor. 1 Zenith 27 in. console, picture tube shot or broken. FE 5-2226.

1 CALL TO SWAP SERVICE WILL get a line on oil burners. $10 to $50. OR 3-8561

5 STORM WINDOWS, PAINTED, 26x26, 5 screens, 26x26, 1 storm window, 24x24. FE 2-4306.

2 WHEEL TRAILERS
FE 2-7686

3 BUILDISGS, BARN, CORN CRIB, chicken house. FE 2-0735, 3400 Pontiac Rd.

24 x 48" BASE CABINET COMplete with sink & 2 built in gas burners. 45 Gal. A. O. Smith hot water heater. 4 burner electric ranges unit. Never been used. FE 8-8135, 1 to 5 or 7 to 9 p.m.

28" DUCT WORK, LIKE NEW. FE 4-3732.

1-1-1-A REYNOLDS NU-ALUMINUM SIDING. Sell yourself by seeing our expert installations. Alum. storms & Jalousies. Youngstown birch and steel kitchens, ornamental iron, aluminum and fiberglas awnings. No money down, $5 per month and up. VALLELY'S. Auburn & Rochester Rds. Call OL 1-9941 for free estimates

225 LB WEIGHT LIFTING SET. FE 8-2618.

LIVING ROOM LAMPS FROM $3.95 Joseph Furniture. 78 S. Saginaw.

4 INCH SOIL PIPE 5 FT. $3.89
SAVE PLUMING SUPPLY
172 S. Saginaw FE 5-2100

52 GAL. ELEC. HEATER $79.95
30 Gal. Auto. Gas Heater $54.95
Cab. sinks & fittings $59.50 up
Laundry trays, stand faucets $23.95
SAVE PLUMBING
172 South Saginaw St.

6 ROOM OIL SPACE HEATER, 4781 Palmer, Dearborn, LUzon 2-8394.

77,000 BTU UPRIGHT FORCED draft oil furnace, complete with automatic controls. Good cond., $60. OR 3-3610.

220 GAL. FUEL OIL TANK, PORCH swing. FE 5-9013.

AIR COMPRESSOR, 2 HORSE, single phase. EM 3-0236.

ANCHOR FENCES
Free estimates, also wrought No money down. FHA approved. iron porch railings. FE 5-7471.

AVAILABLE NOW
A few 9x7 only Taloy overhead doors, factory seconds. Reasonable.
G & M CONSTRUCTION
FE 2-1211

AMBASSADOR TV. ELECTRO tape recorder, 12 ft. boat and motor, 16 in roto tiller, metal storage cabinet, GE iron, Ford V-8 motor, child's rocker. OR 3-8006.

ANTIQUE CUTTER SLEIGH, good cond., $40. OR 3-3610.

BARBER TOOLS, GARDEN TOOLS — leaves sweeper, hydraulic jack — reasonable. FE 3-7496.

BEAT THE COLD
INSULATE

100 sq. ft. Economy roll	$3.95
75 sq. ft. Med. Thick	$3.90
50 sq. ft. Full Thick	$3.40

WHILE THEY LAST

2x4x8' New Studs	39c ea.
½" Sheetrock, cash & carry	$1.47
½" Sheetrock cash & carry	$1.77
90 lb. Roll Roof all colors	$4.70
15 lb. or 30 lb. Felt	$3.63
Good Space Heater Gas	$65.00

Complete Line of Building Supplies, New and Used
Everything bargain priced
Free estimates ABC Loans
SURPLUS LUMBER & Material Sales Co.
5340 Highland Rd (M59) OR 3-7092

BEEF AND PORK - HALF AND quarters Opdyke Mkt. FE 5-7941.

BATTERIES $5.95
192 S Saginaw FE 8-3796

BOYS 24" BIKE, ICE SKATES, water skiis, also 2 Lionel trains. FE 4-1162.

MODEST MAIDENS by Jav Alan



"It's wash and wear. I save time doing my laundry this way!"

For Sale Miscellaneous 60

BATHROOM FIXTURES, YOUNGStown kitchen, oil & gas furnaces Hot water and steam boilers, automatic water heater hardware, electrical supplies Crock pipe and fittings. Low Bros., and tile, galvanized copper black Paint and Super Kentone. HEIGHTS SUPPLY 2685 Lapeer Rd, FE 4-5431.

BROWN CARACUL COAT. $10. Sunbeam Mixmaster, used 6 times, $20. Mandolin, $5. FE 2-4317.

COLEMAN FURNACE, POT TYPE, good condition. $100 Laundry tubs, MY 3-1128.

CAR HEATER & DEFROSTER. Complete. High capacity. Exc. cond. Fits any car. FE 8-2014.

COAL STOKER. WITH CONTROLS for sale. Very good condition. FE 5-6952.

CLOSING OUT. ODD LOTS OF siding and shingles. EMpire 3-4052 after 6.

CLOSET DOORS
Slightly damaged steel fold doors All sizes up to 6' wide. Priced from $5 & up Beery Door Sales Co. 371 S. Paddock, Pontiac FE 2-0203.

USED TRADE IN DEPT.

Vanity with mirror	$24.50
Gas range	$24.50
Davenport & chair	$29.50
3 pc. sectional	$39.50
Refrigerator	$39.50
6 pc. dining rm. suite	$39.95
Gas hot water heater, 30 gal.	$49.50
Dining rm. table, Haywood-Wakefield, champagne	$69.95

Many other items convenient credit terms.
THOMAS ECONOMY FURNITURE CO.
361 S. Saginaw St.

WASH YOUR DISES AUTOMATICALLY
GE DISHWASHER NEEDS NO PLUMBING
$199.95
FREE HOME TRIAL
L. A. WAGNER CO.
Phone FE 5-9221.

WILL SACRIFICE 5 ROOMS OF almost new furniture for less than ½ it's original price. 4358 Sedum Glen. OR 3-3858.

Christmas Gifts 59

HAND PAINTED CHINA
Place your Christmas orders now! FE 4-8400, Wava Warner.

For Sale Miscellaneous 60

½ BAG CEMENT MIXER, AIR cooled gas motor, good cond. FE 8-6642.

1 WHEEL TRAILER. GOOD COND. OR 3-9471.

1 DELCO GUN-TYPE OIL BURNer, 300,000 BTU. Used one full season. 1 BNG continuous duty pump, 1 in. size. 1 five-rm. oil circulator. 1 GE automatic washer, new motor. 1 Zenith 27 in. console, picture tube shot or broken. FE 5-2226.

1 CALL TO SWAP SERVICE WILL get a line on oil burners. $10 to $50. OR 3-8561

5 STORM WINDOWS, PAINTED, 26x26, 5 screens, 26x26, 1 storm window, 24x24. FE 2-4306.

2 WHEEL TRAILERS
FE 2-7686

3 BUILDISGS, BARN, CORN CRIB, chicken house. FE 2-0735, 3400 Pontiac Rd.

24 x 48" BASE CABINET COMplete with sink & 2 built in gas burners. 45 Gal. A. O. Smith hot water heater. 4 burner electric ranges unit. Never been used. FE 8-8135, 1 to 5 or 7 to 9 p.m.

28" DUCT WORK, LIKE NEW. FE 4-3732.

1-1-1-A REYNOLDS NU-ALUMINUM SIDING. Sell yourself by seeing our expert installations. Alum. storms & Jalousies. Youngstown birch and steel kitchens, ornamental iron, aluminum and fiberglas awnings. No money down, $5 per month and up. VALLELY'S. Auburn & Rochester Rds. Call OL 1-9941 for free estimates

225 LB WEIGHT LIFTING SET. FE 8-2618.

LIVING ROOM LAMPS FROM $3.95 Joseph Furniture. 78 S. Saginaw.

4 INCH SOIL PIPE 5 FT. $3.89
SAVE PLUMING SUPPLY
172 S. Saginaw FE 5-2100

52 GAL. ELEC. HEATER $79.95
30 Gal. Auto. Gas Heater $54.95
Cab. sinks & fittings $59.50 up
Laundry trays, stand faucets $23.95
SAVE PLUMBING
172 South Saginaw St.

6 ROOM OIL SPACE HEATER, 4781 Palmer, Dearborn, LUzon 2-8394.

77,000 BTU UPRIGHT FORCED draft oil furnace, complete with automatic controls. Good cond., $60. OR 3-3610.

220 GAL. FUEL OIL TANK, PORCH swing. FE 5-9013.

AIR COMPRESSOR, 2 HORSE, single phase. EM 3-0236.

ANCHOR FENCES
Free estimates, also wrought No money down. FHA approved. iron porch railings. FE 5-7471.

AVAILABLE NOW
A few 9x7 only Taloy overhead doors, factory seconds. Reasonable.
G & M CONSTRUCTION
FE 2-1211

AMBASSADOR TV. ELECTRO tape recorder, 12 ft. boat and motor, 16 in roto tiller, metal storage cabinet, GE iron, Ford V-8 motor, child's rocker. OR 3-8006.

ANTIQUE CUTTER SLEIGH, good cond., $40. OR 3-3610.

BARBER TOOLS, GARDEN TOOLS — leaves sweeper, hydraulic jack — reasonable. FE 3-7496.

BEAT THE COLD
INSULATE

100 sq. ft. Economy roll	$3.95
75 sq. ft. Med. Thick	$3.90
50 sq. ft. Full Thick	$3.40

WHILE THEY LAST

2x4x8' New Studs	39c ea.
½" Sheetrock, cash & carry	$1.47
½" Sheetrock cash & carry	$1.77
90 lb. Roll Roof all colors	$4.70
15 lb. or 30 lb. Felt	$3.63
Good Space Heater Gas	$65.00

Complete Line of Building Supplies, New and Used
Everything bargain priced
Free estimates ABC Loans
SURPLUS LUMBER & Material Sales Co.
5340 Highland Rd (M59) OR 3-7092

BEEF AND PORK - HALF AND quarters Opdyke Mkt. FE 5-7941.

BATTERIES $5.95
192 S Saginaw FE 8-3796

BOYS 24" BIKE, ICE SKATES, water skiis, also 2 Lionel trains. FE 4-1162.

For Sale Miscellaneous 60

NATIONAL AIR SANDER
EM 3-2367.

OIL FURNACE. $75. 61 WEST Rundell.

PORTABLE WASHER, COAL HOT water heater, coil circulator, 50 ft. chain link fence. Sidewalk gate, 67 ft. cedar ball top post. Studio couch. Cheap. OR 3-4622

RACK FOR CAR TOP, $40. Refrig. Elec. portable, $45. MI 4-2438 or TO 8-6600.

ROMEX 250 COIL AT 3½c PER Ft. Wall boxes for duplex plugs, 38c. Main & range fuse boxes, $8.95 C. A. Thompson, 80 S. Perry

PENNY PAINT SALE

Outside White . . . 1 gal.	$3.98
2nd gallon	.01
Two gallons	3.99
Flat Paint . . . 1 gal.	$4.48
2nd gallon	.01
Two gallons	$4.49

FLOOR SHOP 89 S Saginaw.

PLYWOOD SPECIALS
CASH AND CARRY PRICES

¾ birch 4x8. Good 2 sides	$16.00
¾ fir 4x8 good 1 side	7.95
¾ fir exterior	5.15
Plyscord	4.99

Call us on other plywoods. Interior and exterior doors.
Pontiac Plywood Co.
1488 Baldwin Ave. FE 2-2543

PAINT SALE
$2 per Gal.
Discontinued colors. House paint. Inside enamel, inside flat, guaranteed satisfaction.
KING BROS.
2391 Pontiac Rd. FE 4-1112

SPECIAL FALL SALE
Lowest prices on all Luggage. Trunks, Lockers, Cameras, Sweepers, Sewing machines, Typewriters, Jewelry, Silverware, Gifts. Layaway or Payment Plan
Edward's Outlet 18 S. Saginaw

SPECIAL
25 per cent discount on discontinued colors of Berry Bros. house paint. Most colors except white. Also Rev.-satin, Super Kem-tone and Kem-glo. Oakland Fuel & Paint, 436 Orchard Lake Ave. FE 5-6150.

SPECIAL
220 gallon all steel dual oil tanks Regular $39.95 now $32.50. Across the street from Miracle Mile Open week days 9 to 9. Sunday 8 to 3.
ANDERSON HARDWARE
2182 S. Telegraph Rd. FE 5-9962

Talbott Lumber
Plasterboard, rock lath, Paint, Hardware, plumbing and electrical supplies. 1025 Oakland Ave. Ph. FE 4-4595.

TRADE-IN DEPT.

Guar. elec. washer	$39.95
Guar. elec. washer	$49.95
Table top electric range	$39.50
5 pc. hardwood dinette	$16.95
Studio couch	$19.95
2 pc. living rm. suite	$19.95
2 pc. living rm. suite	$29.95
Bed-side feeding stands	$ 2.98

WYMAN'S
18 W. Pike FE 4-1122

ROUND FURNACE FAN BLOWer, complete with all electrical equip. New. Original cost, $130, never used. Any reasonable offer. 371 Elizabeth Lake Rd. FE 2-0462.

SAVE ON GUTTER, WARWICKS, 2678 Orchard Lake Rd.

USED OIL SPACE HEATERS, $20 and up. 80 South Perry, G. A. Thompson & Sons.

SEE RUSS' USED MERCHANDISE FOR BARGAINS. 4350 DIXIE HWY. DRAYTON PLAINS, MICHIGAN.

WOOD AND ALUMINUM COMBInation doors and windows. FE 4-2521
BENSON LUMBER CO.

SALE
Sheetrock
4x8 Sheet $1.35

Fir Plyscord, 4x8x⅜ sheet	$4.95
Blanket insulation 100 sq. ft.	$3.95
Twinsulation, 100 sq. ft.	$7.90
Zonolite per bag	$1.39
Douglas fir 2x8, 2x12, 2x14, 2x16	$80.00 M
4x8¼ fir plywood	$3.50
1x12 white pine boards, ft.	18c
Inside door jambs W. P.	$3.95

Soil pipe galvanized pipe, sewer crock, plaster and hardware.
SAVE UP TO $500 ON MATERIALS FOR COMPLETE HOUSE.
EASY CREDIT TERMS.
MAKE SURE IT'S
BURMEISTER
Northern Lumber Co.
8197 Cooley Lake Rd.
Pontiac, EM 3-4171 & EM 3-3747
Telegraph & 8 Mile Rd.
Detroit EL 6-4184

WELDERS — TRAILERS, 603 ORchard Lk. FE 8-3797.

Machinery 60A

AIR COMPRESSOR, 2 HORSE, single phase. EM 3-0236.

FOR SALE — LARGE WOOD lathe, also jig-saw. Market 4-1426.

ONE 10-IN. CRAFTSMAN TABLE saw, 1 sharper, 1 belt sander. Very good cond. FE 4-4156.

Do It Yourself 61

FOR RENT
WALLPAPER STEAMERS
SANDERS—EDGERS—POLISHERS
HAND SANDERS—DRILLS—SAWS
BROWNIE HARDWARE
OPEN SUNDAY
FE 3-9239 489 S. SANFORD

FOR RENT
Floor sanders—hand sanders—furnace vacuum cleaners. Wallpaper steamers. Oakland Fuel & Paint, 436 Orchard Lake Ave. FE 5-6150.

PFAFF SEWING MACHINES. DRY goods, drapery material, paint, formica, plumbing & electrical supplies. Open 7 days, Weekdays 8:30 to 6:00. Sunday 10:00 to 4:00. Montcalm Builders Supply, 156 W. Montcalm. FE 5-7712.

Pike's Rental Depot
TOOL & EQUIPT. RENTAL
Trailers, mixers, cub tractor, floor sanders, polishers, carpet shampooer, weed mowers, tillers, lawn mowers, chain saws, plumbers, carpenters & mechanics tools.
If you don't see it—call us
5488 Dixie Waterford OR 3-1751
Opp. Our Lady of the Lakes Church.

BOAT AND FLOOR SANDER, POLishers, scrubbers, cement grinders, steamers etc. FE 5-3144, 940 Baldwin Ave.

Cameras, Equipment 61A

FOR SALE: PRAKTICA FX-2 camera. Like new. FE 2-3856.

Sale Musical Goods 62

42 BASS ACCORDIAN, $60. GOOD shape Buescher Tenor Sax, Aristocrat. Latest model, $150. FE 2-4750 Westside Van & Storage.

ACCORDIONS, LOWEST PRICE ON all sizes, accordions loaned free to beginners with lessons. FE 5-5438.

ACCORDION. 120 BASS HOHNER. Exc. cond. $150. MUlberry 9-2892.

ANTIQUE ORGAN, $75; PLAYER piano, $150. Exc. cond. FE 5-3458

COMPLETE LINE OF BAND INstruments accessories and music.

MORRIS MUSIC
107 S. Saginaw FE 2-0567

CONN TROMBONE 7" BELL, 2 mutes. 1 music stand, $65. FE 7-8048

Wanted Used Cars 88

WTD. '48 PONTIAC FOR PARTS. OL 1-0400.

WILL PAY
TOP DOLLAR FOR CLEAN '51-'54 FORDS, CHEVYS, OR PLYMOUTHS. PREMIUM PRICE FOR STATION WAGONS. JIMMY DE ROSE 3140 W. HURON

WE TRADE
UP OR DOWN
1951 to 1957 Models
or
We Pay You
CASH FOR YOUR CAR
HASKINS
CHEVROLET
"THE WORKING MAN'S FRIEND"
"Oakland County's Fastest Growing Dealer"
6731 Dixie Highway at M15
CLARKSTON
MA 5-5071 Open Nights 'til 9

Used Truck Parts 89A

USED TRUCK PARTS
ALL MAKES AND MODELS
HEIGHTS MOTOR SALES
2635 Auburn Ave. FE 4-6632

For Sale Trucks 90

'53 CHEVY DUMP TRUCK, GOOD condition. $600. Call OR 3-7318 after 5.

DUMP TRUCK WITH JOB & WILL take car in trade. 3900 Baldwin.

1952 DODGE PICKUP, $250. CAN be seen at 2901 Judah Rd. FE 7-3661.

1951 ¾-TON PICKUP, EXC. CONdition. MA 5-1015.

1952 4-TON DOLOR TRACTOR AND 1953 32-foot tandem trailmobile flat trailer. Good condition, $2500. Call OR 3-1064

53 CHEVROLET 2-TON WITH stake bed. OR 3-2406.

GMC
Retail Branch
Oakland at Cass

'56 GMC 630 TRACTOR
'55 GMC DIESEL TRACTOR
3-TON CHEVY WRECKER, A-1 condition, fully equipped. Mobile gas station, Oxford, Mich.

1954
FORD
½-TON PICKUP
$595
LARRY JEROME
ROCHESTER FORD DEALER
OL 1-9711

DUMP BODY AND HOIST, 5 TO 7 yds. cap. For information call FE 5-9210.

1954 F-900 FORD, 4 TO 6 YD. BOX. Set up to pull 4 wheel trailer. Good cond. 945 Emerson.

WILL SELL OR SWAP '54 CHEVY 1 ton rack with tarpaulin for ¾ ton '55 or '56 rack. FE 8-3824.

1954 F900 FORD, 4 BY 6 YD. BOX. Set up to pull 4 wheel trailer. Good cond. 945 Emerson.

For Sale Cars 91

BIRMINGHAM
Rambler
NASH
CLEAN CARS

1953 Rambler convert. R&H, runs good $495
1954 Rambler sedans. 2 to choose from. Red and black. R&H, your choice $695
1954 Rambler hardtop, R&H, standard transmission. Immaculate — $895.

EXTRA
1951 Rambler hardtop. R&H. Sharp $395

All '52 and '53 Models
No Money Down

1951 Pontiac R&H, auto. trans. Good trans $295
1952 Chevrolet, Club Coupe, 1-owner — Little rust $345
1953 Hudson jet. R&H, auto. trans. Really sharp $545
1951 Nash Ambassador, very good cond. $145
1952 Plymouth Belvedere hardtop, A-1 cond. $445
1954 Ford V-8 2-Dr. Runs and looks good. Low, Low $595
1954 Ambassador hardtop. R&H auto. trans. Power. See it .. $995
1956 Buick special hardtop, R&H, auto. trans. $1845
1956 Ford Fairlane club sedan. All white. Low miles $1495
1955 Chrysler 4 Dr. Windsor, R&H, auto. trans. Power $1395

Milton Extra

1953 Metropolitan convert., R&H, new W-W tires. A-1 cond. $645

SATURDAY ONLY
Over 50 cars to choose from
NO FINANCE PROBLEMS

Birmingham Nash
868 WOODWARD
COMPLETE PARTS & SERVICE
MI 6-3900 JO 4-6790

'53 BUICK SEDAN, GOOD COND. R&H, take over payments. FE 8-3096.

'54 BUICK ROADMASTER CONV. P. Steering, windows, good con. $500 cash and take over payments. FE 5-7358 after 5.

WE CARRY YOUR NOTE

'54 DESOTO 4-DOOR V-8
$100 Down $12.88 Weekly

'53 PLYMOUTH CRNBRK. 4-DR.
$75 Down $7.70 Weekly.

'53 DESOTO 4-DOOR V-8
$100 Down $12.21 Weekly.

'53 CHEVROLET 2-DOOR
$75 Down $6.88 Weekly.

'52 FORD CLUB COUPE
$75 Down $5.25 Weekly.

'51 PLYMOUTH 4-DOOR
$45 Down $5.50 Weekly.

BRAID
MOTOR SALES
DESOTO-PLYMOUTH DEALER
35 YEARS FAIR DEALING
CASS AT W. PIKE ST.
FE 2-0156.

DODGE '57 DEMOS & OFFICIAL' cars. Pay off balance to bank is the full price. CARKNER DODGE SALES, 44053 Van Dyke, Utica.

1953 BUICK SPECIAL 2-DOOR, RAdio, heater, Dynaflow. A one-owner car. Our stock No. 3874. Reduced to $866. Low down payment will handle purchase of this.

NORTH CHEVROLET
MI 4-2735
1000 S. Woodward Birmingham

For Sale Cars 91

PRIVATE OWNER. 1955 BUICK Roadmaster 4-Dr. Air cond. Low mileage. New rubber. Will sacrifice. MElrose 7-6585.

'52 BUICK SUPER HARDTOP, $5 down and $27.24 mo. Lucky Auto Sales. 193 S. Saginaw. FE 4-2214.

'53 BUICK. $150 DOWN & TAKE over payments. FE 2-0902.

'55 BUICK SPECIAL HARDTOP. FE 5-7536. After 3:30.

'53 BUICK SPECIAL, 4 DR. VERY clean. A-1 cond. New tires. At Vernors, 490 S. Telegraph. No calls.

1952 CAD. COUPE DEVILLE. BY owner. OL 2-7221.

DODGE '57 DEMOS & OFFICIAL' cars. Pay off balance to bank is the full price. CARKNER DODGE SALES, 44053 Van Dyke, Utica.

51 DODGE SEDAN, EXC. COND. Very clean. EM 3-0081. H. Riggins.

CLARKSTON
Motor Sales
Chrysler - Plymouth
Demonstrator priced — New 1957 Chrysler Saratoga hardtop 2-dr., light package, oil filter, custom steering wheel, wheel covers, white walls, radio, custom heater, power steering & brakes, stone shield, dual head lights, padded dash, push button Torque Flite. Only $3,295 plus state tax and license.

This Week's 'Special — 1953 Buick, 4 dr., R&H, $245, full price.

TRANSPORTATION SPECIALS
Open Evenings—Please
Phone MAple 5-5141
32 S. MAIN ST., CLARKSTON

1954 CHEVY BEL AIR 2 DR. $775. FE 5-0178.

'57 CHEV. 210, 8,000 MILES, EXC. cond. Inquire 1188 Joslyn.

1955 CHEVROLET DELUXE 2-DR., sparkling white and green paint. Out stock No 3879. Priced to sell. $874. 21 more to pick from.

NORTH
CHEVROLET
MI 4-2735
1000 S. Woodward Birmingham

'50 CHEV R&H, NO MONEY DN. Assume payments of $8.65 month. Call Credit Mgr. Mr. Parks. Midwest 4-7500. Harold Turner Ford.

'54 CHEVY CONV. VERY CLEAN. Many extras. Your old car in trade. EM 3-0081.

1954 BEL AIR CHEVROLET. RAdio, heater, white sidewalls, exc. cond. FE 5-6972.

'56 CHEVIE CONVERTIBLE, V-8. Powerglide, radio & heater, call FE 4-8354 after 6 p.m.

1957 CHEVROLET STATION WAGon, power steering, radio and heater. Two tone paint with matching leather interior. V-8 motor with low mileage. Phone OR 3-7665 after 6.

1954 COMETEMONTECARLO AUtomobile. Leather upholstered, knockoff wire wheels, new paint. 18,000 miles. Perf. cond. Cost new delivered, $6,200; $1,795. Wally Sports Car Clinic, Isette Dealer. 14745 Plymouth Rd., Detroit 27. BRoadway 3-9775.

'53 2-DR. CHEVROLET 6. R&H. Priced to sell. 1529 Rosedale. FE 2-5484.

'50 CHEVY, BLACK CONVERTIble, new top, white walls, customized. $250. FE 5-0759.

'51 CHEVY CL. CPE., $200. 3 S. Shirley. FE 5-4852.

Houghten's
HOT SPOT

1951 Buick RM, Riviera coupe, R & H, Dyna. PS. PW.

1952 Olds. S-88. 4 dr. R & H. Hydra. Sharp. Must be seen to appreciate.

1956 Olds 98 4 dr. Holiday full power. Sharp. Real luxury.

1955 Olds. S-88. Holiday coupe. R & H. Hydra. PS. PB. Almost like new.

1956 Ford V-8 Parklane. Fully equipped. Outstanding.

GOOD SELECTION OF SECOND CAR TRANSPORTATION AS LOW AS $95.

All priced to sell.

SEE OUR LINE OF ENGLISH-BUILT CARS —
JAGUAR, AUSTIN HEALY, MORRIS, MG, AUSTIN

HOUGHTEN & SON
Rochester's Friendly Olds Dealer
528 N. Main, Rochester
OL 1-9761&

West Side Used Cars
Drive out where overhead is low and save the difference! Many makes & models to choose from.
West Side Used Cars
922 W. Huron FE 4-2188

CAR PAYMENTS TOO BURDENsome? Let us help you adjust to some less expensive model.
Lake Orion Motor Sales
M24 AT CLARKSTON RD.
FORD — MERCURY MY 2-2611

'53 CHEVROLET 2-DR—BLACK paint, Radio & heater, Powerglide. Only $495. A good second car. CENTRAL LINCOLN-MERCURY, CASS AT PIKE STS. FE 2-9167.

1952 CHEVROLET, NEW TIRES Rocker panel. Brakes. FE 5-4239

'56 CHEV. CONV. POWER GLIDE. R&H. WW., $1,600. FE 2-0016 between 12 and 3.

MUST SELL. LEAVING COUNtry. '51 Chev. 2-dr. R&H, good condition. FE 3-9795.

'52 CHEV. 2-DR. DELUX. R&H. $400. 8 Miller St.

'53 2-DR. CHEVROLET 6. R&H. Priced to sell. 1529 Rosedale. FE 2-5484.

CHEV. 1953—210. 2-DR. $470. PVT. party. 765 Scottwood.

'51 FLEETLINE CHEV., POWERglide, extra sharp condition. Must sell! Take over payments. FE 5-7823 after 6:00 P. M.

'55 FAIRLANE 4-DR. V-8. R. H. Fordo. A good car for $1,095.
DEMONSTRATORS
'57 Thunderbird
'57 Fairlane Ford 2-dr. Low mileage. Fully equipped.
TOM BOHR INC.
MILFORD MU 4-5155

'53 CHEVY IN GOOD CONDITION. Call any time after 6. 46100 Vineyard Rd., between Ryan & Dequindre, Utica, Mich. REpublic 9-4473.

LOOK HERE! 1950 CHEVY CLUB coupe deluxe with everything on it and only $150 total price. ALSO 1953 Willys 2-door sedan with radio and heater. This one we are giving away for $125. HURRY CALL OWNER AT FE 7-8332 or come out to 2225 Auburn Rd. to save time.

'56 CHEV. BEL AIR HARD TOP, black, overdrive, r&h, new white walls, $1525. FE 5-1332, or 1131 Dover.

'56 CHEVY 4 DR. 210 SEDAN Clean & mechanically O.K. AL HANOUTE CHEVY-BUICK LAKE ORION, MICH MY 2-2411

CHEVROLET, '51, 4 DR., VERY good cond., low mileage, radio, heater, windshield washer, backup lights, a very clean car. MA 5-1596

'53 CHEVY BEL AIR HARDTOP. Black, white walls, P.G. R & H. $625. FE 5-1332 or 1131 Dover.

1951 CHEV R&H, NO MONEY down. Assume payments of $11.46 month. Call Credit Mgr. Mr. Parks. Midwest 4-7500. Harold Turner Ford.

1955 DEL RAY CHEVY 2-DR. 6 cyl. standard trans. R & H. Exc. cond. $1,050. FE 2-2380.

DODGE '57 DEMOS & OFFICIAL' cars. Pay off balance to bank is the full price. CARKNER DODGE SALES, 44053 Van Dyke, Utica.

'48 DODGE BUSINESS COUPE — Runs good. OR 3-2844.

DODGE 1956 CUSTOM ROYAL Lancer, Hardtop, D500 engine. OL 2-5702 after 6 p.m.

For top quality new car tradeins come to
Suburban Mtrs.
OLDS DEALER
365 S. Woodward, Birmingham

For Sale Cars 91

'52 DODGE 4 DR. LOW MILEage. Phone FE 4-2978.

'57 PONTIAC CATALINA COUPE — CONTINENTAL KIT, FULL POWER, W-WALLS, HYDRAMATIC — SPECIAL PAINT, LOW MILEAGE. WILL TAKE OLDER CAR IN TRADE. ASK FOR KEITH BRIDGE, FE 2-7117.

ANY OLD CAR
Or little cash will make down payment on '57 Chev demos. or late model used cars. Written standard factory warranty. Best deal plus low payments. Immediate delivery. Save time—save money.

TAKE ADVANTAGE OF OUR LOW OVERHEAD LOCATION FOR A BETTER DEAL
BETTER SEE
HASKINS
CHEVROLET
"THE WORKING MAN'S FRIEND"
"Oakland County's Fastest Growing Dealer"
6731 Dixie Highway at M15
CLARKSTON
MA 5-5071 Open Nights 'til 9

1951 NASH RAMBLER, NO MONEY down. Assume payments of $19.76 month. Call Credit Mgr. Mr. Parks Midwest 4-7500. Harold Turner Ford.

'55 LINCOLN CAPRE 4-DOOR — Radio and heater, auto. trans. Don't miss seeing this one today. A buy at $1,695. CENTRAL LINCOLN-MERCURY, CASS AT PIKE STS. FE 2-9167.

'58 EDSEL CONV. ALL ACCESsories. $2,495. OR 3-4106.

LITTLE LOT WITH LARGE VALUES
HUNTERS' SPECIALS
'48 Willys Station Wagon, overdrive.
'51 Nash, Overdrive. Beds.
'51 Nash, Hydramatic & beds.
'48 Chevrolet panel & many other transportation specials.
Frankie & Johnny's Motor Sales
222 Montcalm, Pontiac FE 8-3712

FORD 1951 CLUB COUPE. NEW paint job, WW. seat covers. R&H. Mechanically perf. EM 3-3661.

BY OWNER, '55 FORD V-8 2-DR. Exc. cond. EM 3-8712.

FORD, '52 8-CYL. VERY CLEAN. $475. 6818 Cooley Lk. Rd. EM 3-9101. Joe Arthurs.

FORD, '53. VERY CLEAN. $495. EM 3-9101. 6818 Cooley Lk. Rd. Joe Arthurs.

1952 FORD CUSTOM 8 CYL. R&H. overdrive. No money down. Assume payments of $19.76 month. Call Credit Mgr. Mr. Parks. Midwest 4-7500. Harold Turner Ford.

MODEL A—$75.
OR 3-2833.

'53 FORD, 2 DR. 45 DN. & $27.24 Mo. Lucky Auto. Sales. 193 S. Saginaw. FE 4-2214.

STATION
WAGONS
WE HAVE THEM
19 TO CHOOSE FROM
'57-'57 MODELS
2 doors, 4 doors — Bank Rates—From $898 Up—Your car could handle down payment.
NORTH CHEVROLET
MI 4-2735
1000 S. Woodward, Birmingham

Ford Ranch Wagon
This is a 1952 V-8 R&H, Ford-A-Matic. A very clean little wagon. Stop by we'll give you a good trade
PEOPLES AUTO. SALES
68 Oakland FE 2-2351

CONV. ROADSTER. NICE AND clean. FE 5-0395.

'53 FORD
2 DOOR
$545
"CY"
OWENS
147 S. SAGINAW FE 5-4101.

'51 FORD VIC. CLEAN. FULL price $295. E & E Motors, FE 8-2740.

Pontiac
Auto Brokers

'56 Olds 4 dr. H. top, new, $2495
'55 Buick Century Hardtop .. $1645
'55 Fairlane, FOM, nice $1295
'54 Chev. H.T., P.G. Sharp .. $1095
'55 Dodge Coronet 2 dr. 6 .... $945
'54 Plymouth H. top $795
'52 Buick 4 dr. super $595
'52 Mercury 4 dr. FOM $595
'52 Rambler hardtop R&H $495
'51 Mercury Sharp $495
'51 Ford 2 dr. FOM $395
Ford stake truck $195
'50 Mercury, runs good ..... $ 95

PONTIAC AUTO BROKERS
1260 N. Perry St. FE 4-9100

New Pontiacs
at Demo Prices

'56 FORD VIC. $1395
'54 FORD CLUB COUPE .... $ 784
'53 KAISER ..... $ 595
'52 BUICK SUPER CONV. .. $ 495

MANY OTHER TRANSPORTATION SPECIALS UNDER $500.

Russ Johnson Mtr. Sales
51 N. Broadway MY 2-2871
Lake Orion

'56 FORD RANCH WAGON. Thunderbird engine, exc. shape. Must sell, MA 6-6716.

1951 FORD R&H, OVERDRIVE. NO money down. Assume payments of $14.27 month. Call Credit Mgr. Mr. Parks. Midwest 4-7500. Harold Turner Ford.

1954 FORD CONV. RED. A-1 COND. Power windows & seats. $1,050. FE 5-4328

'52 FORD 4 DR., NO DOWN PAYment, assume monthly payments. Lucky Auto Sales, 193 S. Saginaw. FE 4-1006.

1957 FORD FAIRLANE 500, 4-DR. heater. Call evenings OLive 1-0916.

'53 FORD V-8, CUSTOM, R&H. Fordomatic, shiny Sheridan blue. Many, many miles of trouble free driving in this one.
AUBURN MOTOR SALES
corner Pike & East Blvd. FE 3-7471.

'54 FORD 4-DR 8 — Radio & heater. $595. CENTRAL LINCOLN-MERCURY, CASS AT PIKE STS. FE 2-6167.

1950 FORD R&H, V-8. NO MONEY down. Assume payments of $8.65 month. Call Credit Mgr. Mr. Parks. Midwest 4-7500. Harold Turner Ford.

'57 FORD SKYLINER, EXC. COND. Low mileage. 3460 Allen Rl. Ortonville, Mich. MA 5-4802 after 6.

'49 FORD SIX 2 DR. RADIO & heater. $100. 117 Washington St.

'50 CHEVROLET, 2 DR. R H. IN good cond. EM 3-4386.

'54 FORD RANCH WAGON, V-8. Good cond. Terms. Original owner. OL 1-9941 — OL 1-6623.

1956 FORD 6 CYL. RANCH WAGON Windshield washers, backup lights, R&H, standard shift. $1750. FE 5-3564.

1954 FORD CONVERTIBLE, RAdio, heater, white-walls, original paint and a good top. A real beauty for the money. $886. Your old car down. Our stock No. 38588.

NORTH CHEVROLET
MI 4-2735
1000 S. Woodward Birmingham

For Sale Cars 91

1955 FORD CUSTOMLINE WITH overdrive, 1953 Pontiac convertible. 24 Charlotte St.

'52 FORD TUDOR, SHARP TUtone, R & H, W.W., Dir Sig., $450. Phone MA 5-7321

'52 FORD V-8 RANCH WAGON. $450 cash FE 4-8676, 248 Osmun St.

'56 CHEVY 2 DR. SEDAN 2 TONE BLUE & WHITE $1245
'55 OLDS 88 HARD TOP, POWER SEATS, PLASTIC SEAT COVERS, TOURQUOIS & IVORY, R & H, WHITE WALLS, LIKE NEW $1695
'55 BUICK ROADMASTER RIVIERA, FULL POWER — SEATS, WINDOWS, BRAKES & STEERING $1595
'57 LINCOLN CONVERTIBLE EVERYTHING IN THE BOOK BUT AIR CONDITIONING. APPROX. 8,000 MILES, SAVE $1500.
'57 FORD 2 DR., 500 FAIRLANE, V-8, R & H, OVERDRIVE $2095.
'56 PONTIAC CATALINA, R & H, HYDRA., SPARKLING CHROME & SHINY FINISH $1645
'54 PONTIAC 4 DR. HYDRA. GREY & IVORY $795
'53 DODGE 4 DR., V-8, R & H, MAROON, BLACK TIRES $595
'56 BUICK 2 DR. RIVIERA, R & H, HYDRA. BLUE & IVORY $1795.

We Trade
UP
OR
DOWN
EDSEL
We Have Many More
RIEMENSCHNEIDER
ENGLEHART
232 S. Saginaw
FE 2-9131

6 '51-MODEL CARS MUST BE sold, private party. GR 4-2951.

WILL ACCEPT
Outboard motors, boats, appliances guns, cameras, etc., as part payment on a good used car. Balance easy terms.
BILL SPENCE
USED CARS
62 Oakland Ave FE 5-0297

DODGE '57 DEMOS & OFFICIAL' cars. Pay off balance to bank is the full price. CARKNER DODGE SALES, 44053 Van Dyke, Utica.

'48 HUDSON, 2-DR., RUNS GOOD, $60. MA 4-3549.

MERCURY — '56 MONTEREY H-Top. 2-Tone Blue. Fully equipped. Going on sale. Only $1,543. Your old car down or a little cash. 30 months on balance. Credit checked by phone. CENTRAL LINCOLN-MERCURY — CASS AT PIKE STS. FE 2-9167.

'54 MERCURY, A-1, VERY CLEAN. EM 3-3263.

'49 MERCURY 4-DOOR, $195. 436 Lakeside Dr., Elizabeth Lake Estates.

'57 NASH RAMBLER STATION wagon. Overdrive, R & H. Complete with camping equip. OR 3-5164.

TRANSPORTATION SPECIALS
ONLY $5 DOWN

STOCK NO.	YEAR—MAKE	PRICE
3814	1953 Plym. 2-dr.	$389
3911	1953 Chev. 2-dr. dlx.	$486
3914	1953 Hudson 2-dr. sup.	$298
3918	1952 Chev. 2-dr. dlx.	$474
3919	1951 Chev. 2-dr. dlx.	$223
3863	1950 Plym. 4-dr. dlx.	$197

Always 10 to 15 good old cars on hand.

NORTH CHEVROLET
MI 4-2735
1000 S. Woodward Birmingham

1951 OLDS 88, R&H, HYDRA. NO money down. Assume payments of $14.27 month. Call Credit Mgr. Mr. Parks, Midwest 4-7500. Harold Turner Ford.

MG — TD — '52, GOOD COND. New top, EM 3-3265.

52 OLDS 8 FULLY EQUIPPED. Really sharp. Reasonably price MU 4-5155. Tom Bohr Inc.

'53 JAGUAR MARK 7 SEDAN, Clean. Can be seen at 1324 Baldwin.

1953 PACKARD 2-DR. AUTOMATIC shift. R&H, best offer. OR 3-9884.

NORTH PONTIAC
1954 Chev. Belaire Hardtop.
1951 Ford Vic, Beautiful
1951 Chev. 4-dr. station wagon.
1953 Ford Customline, 4 dr.
MOST MAKES AND MODELS TO CHOOSE FROM
AUTO SALES
412 W. Montcalm FE 4-9151

52 OLDS, FULLY EQUIPPED. Really sharp. Reasonably priced. MU 4-5155, Tom Bohr, Inc.

RAMBLERS—AMBASSADORS
Used cars. Repair work.
ENGLE NASH SALES
MA59 & Porter Rd. EM 3-4066

1957 PLYMOUTH 2 DR. BELVEdere, V-8, R & H, WW tires. Very clean., Low mileage. Reas. Call MAyfair 6-3705.

Pontiac
Auto Brokers

'55 Buick Special 4 dr. HT .. $1695
'55 Century 2 dr. HT $1595
'55 Mercomatic conv. $1395
'54 Chevy HT, PG, Sharp $1095
'55 Dodge Coronet 2 dr. 6 ... $ 995
'53 Olds 88 4 dr. ..... $ 895
'54 Plymouth HT ..... $ 895
'52 Buick 4 dr. Super ..... $ 595
'52 Merc. 4 dr. FOM ..... $ 595
'52 Olds 98 Nice ..... $ 595
'52 Rambler HT, R & H. .... $ 495
'51 Ford 2 dr. FOM ..... $ 395
Ford stake truck ..... $ 195

PONTIAC AUTO BROKERS
1260 N. Perry St. FE 4-9100

"Bright Spot"
AUTO SUPER MART
'57 Olds 88 Holiday Coupe
'56 Cadillac Sedan DeVille
'56 Olds 98 Dlx. Hol. Cpe.
'55 Buick Sedan
'55 Olds Holiday Coupe
'55 Cadillac Club Coupe
'55 Plymouth Sedan
'55 Dodge Sedan
'54 Mercury Club Coupe
'54 Pontiac 2-Door
'54 Olds Super 88 4-Door
'54 Ford Sedan
'54 Plymouth Sedan
'54 Cadillac Coupe DeVille
'53 Cadillac 62 Sedan
'53 Olds Super 88 2-Door
'53 Buick 2-Door
'53 Olds 98 Dlx. Hol. Cpe.
'53 Ford Sedan
'52 Olds 98 Sedan
'52 Chevrolet 2-Door
'52 Ford 4-Door
'51 Pontiac 2-Door
'51 Olds 4-Door
'51 Ford 2-Door
'49 Cadillac Sedan
'48 Plymouth Sedan
JEROME
Olds - Cadillac
Orchard Lake at Cass
FE 8-0488

For Sale Cars 91

1953 PLYMOUTH SEDAN R&H, Auto. trans. No money down. Assume payments of $19.76 month. Call Credit Mgr. Mr. Parks. Midwest 4-7500. Harold Turner Ford.

BY ORIGINAL OWNER
1955 Plymouth 2 dr. R&H, Overdrive, 2-tone Excellent condition. $795. OR 3-5816.

1957 PLYMOUTH 2 DR. BELVEdere, V-8, R & H, W.W. tires. Very clean. Low mileage. Reas. Call MAyfair 6-3705.

PLYMOUTH 1956, 4 DR. 8 REAL sharp! FE 5-4328.

AAA QUALITY
6 Months Guarantee
R. & R. Motors
Chrysler - Plymouth
$1195
'54 Buick, Super, Hardtop, Dyna-Flow. R & H. Whitewalls.
$795
'53 Buick Hardtop, Dyna-Flow, R. & H. A clean one.
$695
'55 Plymouth V-8 Automatic Transmission. R & H. Excel.
$875
'54 Pontiac 8 pass. Station Wagon. Hydra, R & H.
$745
'54 Pontiac 4-dr. Hydra. R & H
$425
'51 Imperial. Full power. A clean one. In perfect cond.
$295
'50 Chrysler, 4-dr. Automatic Trans. R & H. $15 dn.
$125
'50 Plymouth 4-dr. Runs good. $10 dn.

OPEN EVENINGS
724 Oakland Ave. FE 5-6801

'48 JEEP, GOOD COND. $400. 1200 Wagner St.

SWEPT-WING DODGE
STATT'S
MOTOR SALES
DODGE CARS AND TRUCKS
SAVE MANY $$$ ON '57 DODGE DEMOS!
'56 Ford 2 dr. customline, R&H, Fordomatic, like new.
PLUS TRANSPORTATION SPECIALS — $50 UP
89 M24 MY 3-2750 Lake Orion

1955 PONTIAC, 4-DR. STARCHIEF. Very clean. Midwest 6-0219. After 5:30.

'56 PONTIAC STARCHIEF, GOOD condition, $1650. Will take trade. 125 Le Grande.

1953 PONTIAC, CHIEFTAIN. 4-dr. Hydra. All extras. FE 2-7301. Pvt. owner.

'53 PONTIAC, CONV. $500. MA 4-2801.

HAUPT
Pontiac Sales
CLARKSTON
'57 Star Chief custom Catalina cpe. Full power, dealers demonstrator. Extra large savings.
'56 Pontiac Catalina 4 Dr. sedan, like new, Hydramatic, R&H, excellent equipment.
'54 Buick hardtop, R&H, stand. transmission. Exc. condition.
'53 Pontiac 2 Dr. R&H, stand. transmission priced to sell.
'55 Pontiac 2 dr., Hydramatic, R&H, loaded with extras
N Main St., Clarkston
MAple 5-5566 or MAple 5-1141
Open Nights 'til 9

'53 PONTIAC CATALINA COUPE. Like new Assume small monthly payments Lucky Auto Sales. 193 S. Saginaw. FE 4-2214.

'54 — 4 DR. PONT. HYDRAMATIC W. W. R & H, white walls, good cond. $775. EM 3-3176.

1950 PONTIAC R&H, HYDRA. NO money down. Assume payments of $8.65 month. Call Credit Mgr. Mr. Parks Midwest 4-7500. Harold Turner Ford.

'55 PONTIAC STARCHIEF CATAlina, all leather interior, beautiful firegold & ivory paint, sharp.
AUBURN MOTOR SALES
Cor. Pike & East Blvd. FE 3-7471.

'56 PONTIAC CATALINA, VERY good cond. Loaded. 245 Nelson. FE 4-4273

PONTIAC CONVERTIBLE, 1955. All power. All extras. 36,000 miles. $1,100. Needs fender work. EM 3-0202.

DODGE '57 DEMOS & OFFICIAL' cars. Pay off balance to bank is the full price. CARKNER DODGE SALES, 44053 Van Dyke, Utica.

'52 OLDS, $175.
FE 8-1352.

1954 Buick 4-Dr.
this is a very sharp super, R&H dyna-flow power steering, white walls, one owner car, 25,000 actual miles this is a right one.
PEOPLES AUTO SALES
68 Oakland FE 2-2351

'53 PONTIAC SEDAN, EXC. BODY & tires. EM 3-0081. H. Riggins.

I'LL TOTE YOUR NOTE
EVERYBODY'S CREDIT IS GOOD HERE EASY ED IS THE WORKING MAN'S FRIEND
EASY ED JONES
115 S. Saginaw Used Cars

'57 PONTIAC STARCHIEF, 2 DR. P. brakes, & loaded. 8,000 miles. Will accept '55 Pontiac or Chev. Station Wagon in trade. FE 8-1209.

'52 PONTIAC, 4 DR. NEW PAINT job, good cond. 437 N. Johnson.

1955 PONTIAC 870 CATALINA. Low mileage. Exc cond. Red & white. $1375. 2355 Sashabaw, North of Seymour Lake Rd.

'51 PONTIAC, $225, SHARP! '51 Kaiser, $75. '49 Ford, GR 4-2951, Private owner.

'53 PONTIAC 8, 2 DR. $650 CASH. FE 5-1338, 243 East Blvd. S.

'53 PONTIAC CHIEFTAIN DELUX. R & H. Hydra. FE 5-4092.

1953 STUDEBAKER 2 DR. NO money down; assume payments $24.80 a mo. No payments until Jan. 1958. Call Credit Mgr. FE 5-9204. Eddie Steele Ford.

SPECIAL, '57 STUDEBAKER Scotsman. 2 dr Heater. Defrosters, turn signals, wheel disc, up to 29 miles per gal. $1,842.50, model end discount. $1,650 delivered. MAZUREK MTR. SALES, 245 S. Blvd. E. FE 4-9587.

BIRMINGHAM
SAFE-BUY
USED CARS
New Location
FINANCING OUR SPECIALTY
1954 Mercury Hardtop $1095
Monterey, Power steering and brakes.
1956 Chevrolet 4-dr. Hardtop $1495
Standard Trans. 8 cylinder. Overdrive.
1953 Nash 2-dr. ..... $ 545
Overdrive, Real nice.
1956 Oldsmobile Hardtop $1945
Super (88) Power—Sharp.
1956 Mercury Hardtop $1745
Montclair. Black & white.
1957 DeSoto 4-dr. Hardtop.... $2695
Full power—like new.
1954 Pontiac 4-dr. $1160
Green & white—Starchief.
1955 Ford Hardtop $1295
Clean.
1955 Oldsmobile 4-dr. hardtop $1795
Series 98—full power—sharp.
1954 Lincoln Hardtop $1295
Full power—Ready to go.
1953 Oldsmobile 2-dr. ..... $ 795
Hydra. Radio & heater. Like new.
1956 Mercury 4-dr. $1625
Sports Sedan. Sharp.
1956 Mercury Hardtop $1495
Radio & Heater.

WAGONS
1952 FORD—9 PASS.
1953 FORD—9 PASS.
1955 FORD—9 PASS.
1955 CHEVROLET—6 PASS.

$10 DOWN
1950 BUICK
1950 FORD
1952 MERCURY
1951 CHEVROLET

Bob Frost, Inc.
LINCOLN-MERCURY DEALER
280 Hunter Blvd. (U.S. 10)
By-Pass Around Birmingham
MI 6-6934 Open 'til 9. MI 6-2202

Don't Kid Yourself...

Summer and hot weather driving has taken its toll on your present car. With winter driving not too far off, take advantage of our big deals and trade now on a safe, dependable OLIVER used car.

'55 PONTIAC Catalina $1395
Radio & heater, hydramatic, black & red finish, w/wall tires, low mileage. STOCK NO. 444.

'55 BUICK 2-Door Sedan $1295
Radio & heater, tu-tone paint, excellent condition. STOCK NO. 367.

'54 PONTIAC 2-Door ..... $ 745
Radio & heater, hydramatic, black & red, clean inside & out. A real family car with royal master tires. STOCK NO. 413.

'55 BUICK Special $1595
4 Dr. Hardtop, one owner. A black & white beauty. Low mileage, fully equipped, ready for years of good dependable service. STOCK NO. 430.

'55 BUICK Century $1695
4 Dr. Hardtop, custom trim, radio & heater, dynaflow, w/wall tires, one owner, maroon & white finish. Drive this car to appreciate it. STOCK NO. 339.

'52 PONTIAC 2-Door Sedan ..... $ 495
Hydramatic, radio & heater, clean red & black. Ideal for 2nd car. STOCK NO. 446.

'51 NASH Ambassador ..... $ 295
Sedan. This is the car for the sportsman. Includes bed features, overdrive radio & heater, good tires, no rust. Above average mechanically. STOCK NO. 385.

'55 BUICK Special $1395
2 Dr. Hardtop, radio & heater, dynaflow, window washers, clean inside & out. STOCK NO. 232.

'56 BUICK Special $1795
2 Door, fully accessorized, one owner, loads of miles left. STOCK NO. 361.

'56 BUICK Special $1895
2 Dr. Hardtop. Another sharp one owner car with loads of miles left. STOCK NO. 293.

'56 BUICK Special $1695
4 Dr. sedan, radio & heater, one owner, only 8,900 miles on this beautiful white beauty. STOCK NO. 430.

'55 MERCURY Monterey $1095
4 Dr. Sedan. A real buy. STOCK NO. 321.

'54 FORD Convertible $1095
Coupe. 36,000 actual miles with radio & heater, fordomatic, Cherry red finish. STOCK NO. 423.

'53 PONTIAC Convertible ..... $ 795
Not a hot rod! This is as nice a '53 automobile that you will find anywhere. Radio & heater, hydramatic, black top with lite green bottom. STOCK NO. 404.

'54 BUICK Super 2-Door $1195
Hardtop, full power, red & white finish, excellent mechanically. STOCK NO. 006.

'54 FORD Sunliner $1095
2 Dr. Hardtop, fordomatic, radio & heater, w/wall tires. It's a sharp one owner car STOCK NO. 330.

OLIVER BUICK
210 ORCHARD LAKE AVE.
FE 2-9101 OPEN TILL 9 P.M.

MY DADDY SAYS...
NOBODY
OUT DEALS
"Eddie Steele"

'57 FORD Custom "300" 2-Door $1865.31
This is a brand new car. Gray & White, windshield washers, electric clock, heater, chrome wheel covers. Can be bought for a low down payment with payments of $61.29 a month.

'57 FORD Convertible $2329.31
This is a brand new car. Raven Black with black top. Red & white interior. Windshield wiper booster, window washer, 212 HP 8-cyl. engine, Fordomatic, w/wall tires, padded dash, heater, back-up lights. This is an outstanding buy. Low down payment. Payments $76.70 a month.

'57 FORD 2-Door $1495
Black. Has back up lights, heater. This is the best price you will find on a 1957 car. Your car as down payment. Monthly payments $49.17.

'52 NASH 2-Door ..... $22.32 Mo.
Tu-Tone Green, radio & heater, real economical transportation. No money down, no payments until Jan. 1958.

'56 FORD Custom 4-Door $1190
Sold new for twice this price. Only 1 year old. Beautiful Blue finish, w/wall tires, radio & heater, 8-cyl. with straight stick. Payments $47.67 a month.

'53 PLYMOUTH Hardtop ..... $ 500
Red & Black, w/wall tires, Hi-drive, radio & heater. A real steal in a hardtop. No money down, payments $27.24 a month. No payments until Jan. 1958.

'54 CHEVROLET Convertible ..... $ 890
Red & White, radio & heater, Powerglide. A wonderful convertible at a price you can afford. Low down payment and monthly terms.

'52 DeSoto 4-Door ..... $ 350
Black, w/wall tires, radio & heater, real economical transportation. No money down, payments $19.76 a month. No payment until Jan. 1958.

'53 BUICK Super Hardtop ..... $ 900
Blue & Black tu-tone, w/wall tires, Dynaflow, radio & heater. A beautiful bigger car.

'56 FORD Fairlane 2-Door $1495
Tan & White, radio & heater, Fordomatic, plastic seat covers, padded dash, matching interior.

'51 PLYMOUTH 4-Door ..... $ 300
Light Green, radio & heater, excellent second car. No money down, payments $17.08 a month. No payments until Jan. 1958.

'55 CHEVROLET 2-Door $1000
Beautiful Green with heater. A real buy in a late model car.

'53 PACKARD 4-Door .....

Pinky Lee Yearns for His Own Children's Program

--Today's Radio Programs--

WJR, (760) CKLW, (800) WWJ, (950) WCAR, (1130) WXYZ, (1270) WPON, (1460)

TONIGHT

6:00—WJR, News
WWJ, News
WXYZ, Wattrick, McKenzie
CKLW, News, Chase
WJBK, News, McLeod
WCAR, News, Page
WPON, News
6:30—WJR, Dinner Date
WWJ, T. Pugie
WXYZ, Sports
CKLW, Eddie Chase
WCAR, Page's Party
WPON, Music With Mason
7:00—WJR, Guest House
WXYZ, E. P. Morgan
CKLW, Fulton Lewis Jr.
WJBK, News, Casey
WCAR, Patrick
WJBK, Casey
7:30—WWJ, Ed. R. Murrow
WWJ, 3-Star Extra
WXYZ, Mickey Shorr
CKLW, Heatter, Music
WCAR, News
8:00—WJR, Amos 'n' Andy
WWJ, Great Gildersleeve
CKLW, Treasury Agent
WJBK, News, Casey
WCAR, News
8:30—WJR, Designs of You
WWJ, Nightline
CKLW, Pimpernel
WJBK, U. of D. Casey
9:00—WJR, World Tonight
WXYZ, News
CKLW, Knowles
WJBK, News, Casey
9:30—WJR, Do You Know
WWJ, News
WXYZ, M. Shorr
WJBK, Sound Off
WCAR, Shook
10:00—WJR, Symphony
WWJ, News, Stars
WXYZ, Surrell
WJBK, News, Casey
10:30—WWJ, Kostelanetz
11:00—WJR, Lenhart
WWJ, Bandstand
WXYZ, Top of Town
WJBK, News, Casey
11:30—WJR, Music
WPON, Music With Mason
WCAR, Shook

WEDNESDAY MORNING

6:00—WJR, News, Roundup
WWJ, News, Bob Maxwell
WXYZ, Wolf
CKLW, Rooster Club
WJBK, Clark Reid
WCAR, News, Sheridan
WPON, Country Roundup
6:30—WJR, Agriculture
WXYZ, Wolf, News
CKLW, Guy Nunn
WJBK, News, Reid
WCAR, News
WPON, Sports, McKinnon
7:00—WJR, Dan Kirby
WWJ, News, Maxwell
WXYZ, News, Wolf
CKLW, News, Toby David
WJBK, News Reid
WCAR, News, Allen
7:30—WJR, Music Hall
WXYZ, News, Wolf
CKLW, Sports, David
WJBK, News, Reid
WCAR, News
8:00—WJR, Jim Vinall
WWJ, News, Maxwell
WXYZ, News, Wolf
CKLW, O'Dell, David
WJBK, News, Reid
WCAR, News
WPON, News, MacKinnon
8:30—WJR, Music Hall
CKLW, News, Toby David
WJBK, News, Reid
WCAR, Allen T. Malone
9:00—WJR, Wm. Sheehan
WWJ, Minute Parade
WXYZ, Breakfast Club
CKLW, News, David
WJBK, News, George
WCAR, News, Martyn
WPON, News, Lewis
9:30—WJR, Jack Harris
CKLW, News, David
10:00—WJR, Arthur Godfrey
WWJ, My True Story
WXYZ, Herb "O." Anderson
CKLW, News, Homechats
WJBK, News, George
WCAR, News, M. D. Beall
WPON, America to Knees
10:30—WWJ, Bandstand
CKLW, News, Mary Morgan
WPON, Chuck Lewis
11:00—WWJ, News, Jim Wood
WXYZ, Paul Winter
CKLW, News, Davies
WJBK, News, Reid
WCAR, News, B. Martyn
WPON, Don Mackinnon
11:30—WJR, Time for Music
CKLW, Hurley, David

WEDNESDAY AFTERNOON

12:00—WJR, Jim Vinall
WWJ, News, F. Elizabeth
CKLW, Grant, Livestock
WJBK, News, Tom George
WCAR, News, Bruce Martyn
WPON, News, MacKinnon
12:30—WJR, Time for Music
WXYZ, News, Winter
CKLW, News, Davies
1:00—WJR, Wendy Warren
WWJ, News, Mulholland
WXYZ, Jim Reeves
CKLW, News, O'Connor
WJBK, News, T. George
WPON, Chuck Lewis
1:30—WJR, Dr. Malone
WWJ, Harris, Mulholland
CKLW, News
2:00—WJR, Ma Perkins
WWJ, News, Mulholland
WXYZ, Jim Backus
CKLW, Austin Grant, Davies
WJBK, News, George
WCAR, Don Zee
2:30—WJR, 2nd Mrs. Burton
CKLW, News, Shiftbreak
WCAR, Sports Parade
WPON, Don Zee Show
3:00—WJR, Pat Buttram
WWJ, News, 5-Star Matinee
WXYZ, McKenzie
WJBK, News, McLeod
WCAR, News
3:30—WJR, House Party
WWJ, Woman in House
WXYZ, News, McKenzie
CKLW, News, Eddie Chase
4:00—WJR, Bands, Ann. Man
WWJ, News, Confessions
WXYZ, Waitrick, McKenzie
CKLW, News, Godfrey
WCAR, News, Walrod
WJBK, News, McLeod
4:30—WJR, Music Hall
WWJ, Jim Deland
WXYZ, News, McKenzie
CKLW, News, Chase
WJBK, Sports, McLeod
5:00—WJR, Phil Lenhart
WWJ, News at 5
WXYZ, Waitrick, McKenzie
CKLW, Sports, E. Chase
WJBK, News, McLeod
WCAR, Godfrey
WPON, Music With Mason
5:30—WJR, Music Hall
WWJ, Jim Deland
WXYZ, News, McKenzie
CKLW, News, E. Chase
WJBK, Sports, McLeod

--Today's Television Programs--

Programs furnished by stations listed in this column are subject to change without notice

Channel 2—WJBK-TV Channel 4—WWJ-TV Channel 7—WXYZ-TV Channel 9—CKLW-TV

TONIGHT'S TV HIGHLIGHTS

6:00—(7) Sports Focus. (9) Popeye. (4) News, Sports. (2) News.

6:10—(7) Sports. (2) Weather.

6:15—(7) News. (4) Weather. (2) News.

6:20—(4) Box Four.

6:30—(7) Cheyenne (9) Headline. (4) Nat King Cole. Eartha Kitt. (2) Name That Tune.

7:00—(9) Million Dollar Movie. Scott Brady, "Canon City." (4) (Color) George Gobel, Talullah Bankhead, Jeff Donnell, Eddie Fisher. (2) Phil Silvers.

7:30—(7) Wyatt Earp. (2) Eve Arden.

8:00—(7) Broken Arrow. (4) Meet McGraw. (2) To Tell the Truth.

8:30—(7) Telephone Time. Italian villagers force surrender of Germans. (9) Town Mayor. (4) Bob Cummings. (2) (Color) Red Skelton.

9:00—(7) West Point. (9) Casey Clark. (4) Californians. (2) $64,000 Question. Jack Benny.

9:30—(7) Goldbergs. (4) Crusader. (2) Highway Patrol.

10:00—(7) Theater. Dennis Morgan. "Not Capt. Material." (9) National News. (4) Rosemary Clooney. (2) Annapolis Men.

10:10—(9) Weathervane.

10:15—(9) Theater 15.

10:30—(7) Star Performance. Boy from Brooklyn wins horse. (9) Byline. (4) Arbitrator. (2) Capt. David Grief.

11:00—(7) Soupy's On. (9) Million Dollar Mystery. Preston Foster, "Bermuda Mystery." (4) News. (2) News.

11:15—(4) Weather. (2) Miss Fairweather.

11:20—(4) Sports. (2) Sports Final.

11:25—(2) Nightwatch Theater. Glenn Ford, "Mating of Millie."

11:30—(7) 30 Minute Theater. Ranger unwittingly enlists outlaw in posse. (4) Tonight. Elsa Maxwell.

WEDNESDAY MORNING

6:50—(2) Meditations.

6:55—(2) On the Farm Front.

7:00—(2) Jimmy Dean. (4) Today.

7:45—(2) News.

8:00—(2) Captain Kangaroo. (7) Cartoon Carnival.

8:30—(7) Rascals.

8:45—(2) Cartoon Classroom.

8:55—(4) Faye Elizabeth.

9:00—(2) Garry Moore. (4) Romper Room.

9:30—(2) Arthur Godfrey. (4) Amos 'n' Andy. (7) Our Friend Harry.

10:00—(4) The Price Is Right.

10:30—(2) Strike It Rich. (4) Truth or Consequences.

11:00—(2) Hotel Cosmopolitan. (4) Tic Tac Dough.

11:15—(2) Love of Life.

11:25—(7) News.

11:30—(2) Search for Tomorrow. (4) It Could Be You. (7) Robin & Rickey.

11:45—(2) Guiding Light. (4) (Color) World Series.

11:55—(9) Billboard.

WEDNESDAY AFTERNOON

12:00—(2) (Color). Ladies Day. (7) 12 o'clock Comics. (9) Swing Your Partner.

12:30—(2) As the World Turns. (7) Erwins. (9) Pride of the Family.

1:00—(2) My Hero. (7) Lady of Charm. (9) Bill Kennedy Showtime.

1:30—(2) House Party.

2:00—(2) Big Payoff. (7) My Little Margie.

2:30—(2) Verdict Is Yours. (7) Topper.

2:40—(9) Myrtle Labbitt.

2:55—(9) News.

3:00—(2) Brighter Day. (4) Queen for a Day. (7) American Bandstand. (9) Fun With Food.

3:15—(2) The Secret Storm.

3:30—(2) The Edge of Night. (9) Bugle Theater.

3:45—(4) Modern Romances.

4:00—(2) Susie. (4) Private Secretary. (9) Circle 9 Theater.

4:30—(2) Beat the Clock. (4) Range Rider. (7) Do You Trust Your Wife.

5:00—(2) The Early Show. (4) Ray Milland. (7) Wild Bill Hickok. (9) Dance Party.

5:30—(4) Patti Page. (7) Mickey Mouse Club.

5:45—(4) News.



UNHAPPY CLOWN — Pinky Lee, who appears on NBC-TV's "Gumby Show" Saturdays at 9:30 a. m., feels that he's been persecuted by the critics. Veteran comedian Lee longs to have a children's show of his own, instead of playing a supporting role on someone else's program.

Believes Critics Persecute Him

Comic Accepts Small, Cheap Job in Order to Entertain Kids

By DICK KLEINER

NEW YORK (NEA) — These are trying days for Pinky Lee. The little man in the funny hat used to be one of the biggest names on TV. But today he's appearing on a show and it's not even his show.

It's called "The Gumby Show" (NBC-TV) and you have to look close to see any mention of Pinky.

★ ★ ★

"My heart is crying," says Pinky.

He pulled out an airplane ticket and started figuring on the back. He wrote down his weekly salary and then started deducting his expenses. When he got through, he had $34.

And that was before he took anything off for eating or clothes or cigarettes. This, he says, is less money than he's made in the past 15 years.

★ ★ ★

"You see," he said, stuffing the ticket back in his pocket, "I have no pride. I just want to do the thing I love the best — entertain the children.

"Oh, I'm not broke. I wouldn't have to go around and ask for a handout. I could get along. But I love entertaining the children."

NOT PUBLICIZED

So, he says, he took the spot on "The Gumby Show," a weekly affair, "even though they don't publicize it, they don't even say I'm on it and 98—no, 99 per cent of the people think I'm off TV completely."

★ ★ ★

On the surface, Pinky Lee is a cheerful guy. He smiles readily, his pixie face lighting up with the great warmth that seems to enchant children.

But there is a definite impression that, underneath, this is a man who feels he's been persecuted, stepped on, kicked, laughed at.

His conversation is punctuated with references to what "they" have done to him or would like to do.

★ ★ ★

"They" don't publicize his show. "They" don't like him because he wears funny hats. "They" don't understand that he's not trying to entertain adults, only children.

THEY ARE CRITICS

Who are "they"?

"They are the critics," says Lee, leaning forward eagerly. "They've never tried to understand me. They're way up here (and he gestured over his head) and I'm way down here (and he moved his hand down around his knees).

★ ★ ★

"They judge me the same as they would Sid Caesar or a big night-time spectacular. And I'm just a flat-footed comic trying to entertain kids."

Pinky Lee is a veteran comedian who started in show business at 5 as a boy contralto. By the time he was 12, he'd earned enough to buy his parents a house.

"I had no childhood," he says. He hung around theaters in his home town, St. Paul, Minn., watching vaudeville and trading his mother's home-cooked dinners for free lessons in dancing and comedy.

★ ★ ★

He got into the children's field accidentally, he says. Two successive TV series that he did pulled a lot of letters from children and parents, urging him to concentrate in that field. So he did.

"Let's face it," he says, "I'm not a very talented guy. I dance a little, I sing lousy, I don't even tell jokes any more on my programs. But I do have a knack of making friends with children."

★ ★ ★

All this contributed to his disappointment when he couldn't get a children's show of his own. He had some offers for adult shows but he didn't want that—he wanted children.

So, as he says, he had no pride and took the Gumby show even though it was at a small salary for him.

Doris' Manager Tells of Troubles With Her

By EARL WILSON

NEW YORK—I was talking to Doris Day one recent afternoon — and there was a sudden boom of laughter from the next table.

★ ★ ★



WILSON

Bill Reed, the proprietor of the club, and Doris' manager, were hahahing so raucously that I shrugged helplessly and said, "What is it with you two?"

"I was just saying that it was 11 years ago this month that I brought a piece of paper in here," Doris' manager said, "and told Billy, 'Here, sign this dame's contract, will you?"

Her manager, a tall, good looking man, went on to say, "I didn't even know Doris Day then.

"But I was an agent, and my partner, Al Levy, out in California, was very high on Doris. He wrote me to handle her in New York, and I signed her here for $350 a week for four weeks, with an option for four more weeks at $500 a week."

But Doris was crying about something a week before the Little Club opening and the manager couldn't seem to get her quiet long enough to lay out the songs.

"She opened, though, and was very good—but at the end of the month, she had personal problems in California, and had to leave.

"I was very disgusted with Doris Day."

"And how long did it take you to cool off?" I asked him. He paused to count.

"I guess about four years," he said.

"That's right," Doris said, holding his hand. "Four and seven are eleven —we're married seven years now!"

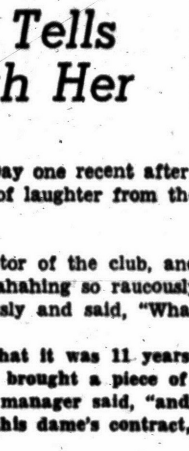

DORIS DAY

"But I want to make it clear," declared her husband, Marty Melcher, "she was a dangerous client, because she still owes Billy Reed that four weeks at $500 a week and I hope he doesn't try to get her to work for that amount."

"What if he does?"

"I will give him a speech," he said," on what a pain in the neck Doris Day was in those days! Of course," he added, "none of that is true today, since I have reformed her."

THE MIDNIGHT EARL . . .

Sophie Tucker may play **Elsa Maxwell** on the stage! . . . Singer **Peggy Connolly** busted up with **Dick Martin** (of Rowan and Martin) and was back with **Sinatra** . . . **Harold Robbins** wants **Tony Bennett** to go dramatic in his B'way show, "Stone for Danny Fisher" . . . **Carmen Basilo**, who's right-handed, signed autographs left-handed because, "That hand made me champ."

TODAY'S BEST LAUGH: A B'way cafeteria advertised proudly, "We take great pleasure in presenting the greatest novelty in New York—the World Series on radio." **That's earl, brother.**

(Copyright, 1957)

Sun Will Power the Town Clock in Palm Springs

PALM SPRINGS, Calif. (AP)—This desert resort town which brags about its sunshine is going to put the sun to work telling the time.

What is believed to be the first clock perpetually powered by solar energy will be installed on the Chamber of Commerce Building.

Twenty silicon cells are being installed around the face of the clock to convert the light energy given off by the sun into usable electricity to power the clock. Storage batteries will store power for use at night.

Oahe Dam Biggest Job

PIERRE, S. D.—Oahe Dam, going up near Pierre, is said to be the world's largest construction project. When completed it will impound 23,000,000 acre feet of water.

are YOU getting ahead fast enough...

or do you feel that you're standing still—while others are winning all the promotions and pay raises?

If you're concerned about your progress, do this: spend one evening of your lifetime INVESTIGATING the famous DALE CARNEGIE COURSE. See for yourself how it is helping countless men and women develop the SUCCESS QUALITIES that mean promotions, higher pay and happier living!

Come and bring a friend or associate to an entertaining, free

SELF-IMPROVEMENT CLINIC and DEMONSTRATION of the FAMOUS DALE CARNEGIE COURSE

In Leadership, Effective Speaking and Human Relations

•

PONTIAC TONIGHT AT 7:30!

Federal Savings and Loan Meeting Room 761 W. Huron Street

•

BIRMINGHAM TOMORROW NIGHT AT 7:30 O'CLOCK

Birmingham Community House . . . 380 South Bates Street

sponsored by . . .
THE EXCHANGE CLUB OF BIRMINGHAM

•

ROCHESTER WEDNESDAY, OCT. 16 AT 7:30 P.M.

American Legion Hall 134 West Fifth Street

sponsored by . . .
THE TOWN AND COUNTRY CHAPTER of the DALE CARNEGIE CLUB

•

soon in . . .
Berkley — East Detroit

You'll see in action a proven self-improvement program for people who want to forge ahead faster . . . NOW!

Free copy of Frank Bettger's 32-page booklet, "How One Idea Increased My Success and Happiness."

Leadership Training WO2-1200

MUNTZ TV
Service
On Easy Credit Terms
Member of Electronics Association
FE 4-1515
C & V ELECTRO MART
150 Oakland Open 'til 9
Open Mon., Thurs., Fri. & Sat. 'til 6

COLOR TV
Sales and Service
CONDON'S
Radio and TV Sales and Service
127 S. Parke Ext., Auburn
FE 4-9736

RCA COLOR TV
Sales and Service
SWEET'S RADIO-TV
Open Mon. & Fri. Night
422 W. Huron FE 4-1133

HAMPTON SPECIALS
On General Electric, RCA Victor, Whirlpool, Philco, Sylvania, Emerson
GOOD T.V. SERVICE MEN
DO-IT-YOURSELF
Tube Tester, with expert advice.
RCA COLOR TV
Call Us—Free Home Trial.
PORTABLE TELEVISION
6 Makes—$89.95 Up
OPEN 'TIL 9:00
825 W. Huron FE 4-2525

ATTENTION SALESPEOPLE
Sell a new product well accepted by homeowners. Appointments furnished you. Please don't waste your time or ours unless interested in earning $200 per week or more! For appointment
Call Mr. Sanborn, FE 8-0481
The United Pure Air

ACROSS

1 Screen player, — Darren
6 He enacts leading —
11 Visigoth king
13 Miami, for instance
14 Freebooter
15 Dress
16 Social insect
17 Name (Fr.)
19 Paving substance
20 Napoleonic marshal
21 Faucet
22 Summer (Fr.)
23 Dull and monotonous
26 Italian condiment
29 Wager
31 Obtain
32 Japanese outcast
33 Conger
34 Impede
37 Containers
40 Dress edge
41 Jewel
43 Empire (ab.)
45 Mimic
46 Compass point
47 Courtesy title
48 Lease anew
51 Courage
54 Birds of prey
55 Papal capes
56 Place
57 Roman roads

DOWN

1 Oriental nation
2 Straightened
3 Torture
4 Age
5 Perch
6 Rot flax
7 Hops' kiln
8 Linger
9 Printing mistakes
10 Cubic meter
12 Coin
13 Violent behavior
18 Cereal grain
24 Encourage
25 Greek letter
27 Encounter
28 Husband of Gudrun
30 Butts
34 Reiterate
35 Come out
36 Low haunt
38 Cuddle
39 Approver
40 Rabbits
42 Short notation
44 Iron
49 Note in Guido's scale
50 Masculine nickname
52 Assam silkworm
53 Make lace

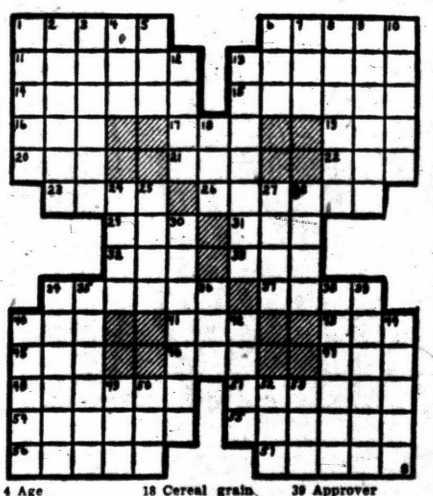

5th Atom Submarine Launched Thursday

VALLEJO, Calif. (AP)—The Sargo, first atom-powered submarine to be built on the West Coast, will be launched here Thursday.

She will be the Navy's fifth nuclear-powered submarine, and will join the fleet after several months of outfitting.

Three other atomic subs are under construction here at Mare Island Navy Yard. They include the Halibut, the first sub to combine guided missile armament with atomic propulsion.

Prop Trouble Forces Plane to Turn Back

HONOLULU (AP)—A Pan American Clipper with propeller trouble landed here safely last night after turning back from 2½ hours out on its way to San Francisco.

Capt. Arthur O. Eichler, of Los Altos, Calif., turned his big craft, with 34 passengers aboard, around when one engine had an overspeeding propeller.
take ten 250aed

Answer to Previous Puzzle

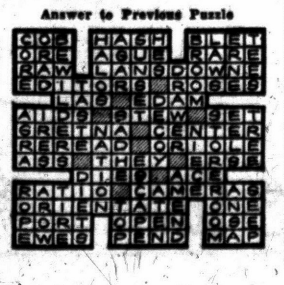



In 1832
71 years before the Airplane
G&W began distilling fine whiskey
WILLIAM PENN
$3.80 4/5 Quart Code No. 770
$2.39 Pint Code No. 771
WILLIAM PENN BLENDED WHISKEY, 86 PROOF, 35% STRAIGHT WHISKEY, 6 YEARS OR MORE OLD, 65% GRAIN NEUTRAL SPIRITS.
GODDERHAM & WORTS LTD., PEORIA, ILL.

The trailer is coming to town!...at HAMPTON ELECTRIC



See Thursday's Pontiac Press for an Outstanding Sales Event!

825 W. Huron St.
Hampton Electric
Just East of Tel-Huron Shopping Center
Phone FE 4-2526

Rowdies Riot in Red Capital

Warsaw Police Break Up Demonstrations by Small Crowd

WARSAW (AP) — For the fifth straight night street fighting broke out in this Communist capital, but the antigovernment demonstrators had dwindled from a mass student protest to a small crowd sparked by rowdies.

★ ★ ★

About 100 riot police charged last night's jeering crowd of 1,000 with clubs after a teen-age gang set a wooden flower kiosk afire. Forty persons were reported arrested in the clash outside the Warsaw Palace of Culture.

★ ★ ★

The disorders began Thursday night, when police broke up a demonstration against closure of the student newspaper Po Prostu for criticizing the Communist government. After another clash Friday night, organized students took no further part and rowdies moved in.

★ ★ ★

Communist authorities kept up a press campaign demanding severe penalties for demonstrators. Total arrests and casualties have not been announced.

★ ★ ★

A resolution by the University Youth Union called for quiet. It said: "We condemn the riots but at the same time consider that they were the logical consequence of militia interference, inconsiderate action of students and lack of proper organization."

(Advertisement)

Now Way Quickly Stops

Bleeding Piles

And Yet More Remarkable

Very seldom has any of the many thousands who have used it ever reported any further bleeding, soreness, etc., even years afterwards. This marvelous, simple, pleasant drug is called RECTORAL. A tablespoonful after meals and at bedtime for a few days is all you do. No grease. No mess. Doctors are amazed. No prescription is now needed. Obtainable at

Kinsel's; Simms; Thrifty; J-V; Dunseith's; Cole's; Lou's; Quality; Glankster & Jones; Keego Drug, Keego Harbor; Aris Drayton Plains; Horst's, Auburn Heights and most drug stores everywhere.

(Advertisement)

NEW Rx RIGHTS **ASTHMA**

Sufferers now escape much severe wheezing, sneezing, coughing and difficult breathing during recurring attacks of Bronchial Asthma, Hay Fever and Bronchitis by taking New Improved, Wonder-Working MENDACO. Quickly helps combat allergy, relax bronchial tubes, remove choking phlegm. Thus aids freer breathing and sounder sleep. Get MENDACO at druggists. Money back guarantee.

Bob Considine Says:

'Putting Baseball Park to Bed' Is Huge Task

MILWAUKEE (INS) — An empty baseball park is a spooky place. The fans miss a lot by leaving it when a game is done. Curious sights and sounds unfold as the lights come on in the press box and the writing blokes unlimber their golden adjectives.

★ ★ ★

The clean-up men go through the stands, harvesting a mountain of trash, their voices sounding hollow but melodious in the distance.

★ ★ ★

The redjackets who have guarded the field to keep the people off the geometrical lawn now have retired, divesting themselves of their spurious military splendor and rejoining not only the civilian but the civil world.

Almost inevitably a small boy or two will emerge from hiding in the stands and they'll run like emboldened does on to the field, jumping up and down in exultation. If they're particularly adventurous, they run around the bases and slide raggedly into home plate. No little boy I've even seen, like this, was "thrown out" at home plate — judging from the bravado of their manner as they stand up and beat the dirt off their pants.

The glory is short-lived. Somewhere from the shadows of the grandstand a man bellows, "Git off that field." They git.

Men now drag out a full reptile house of hose, and when the dirt of the infield has been rolled and the spike wounds in the batter's box and mound have been filled, the whole place is watered. The gracefully shaped dirt crown of the infield changes color as the water is sprayed on it, from tan to gold to the color of old bourbon. Which is what some of the writers, hanging like bats in their cage under the eaves of the stadium, are thinking about.

Comes now a thrilling demonstration of aeronautics. Men have carried out the tarpaulin which will protect the field from rain, overnight. It has come out rolled around a hard core of some sort of wood or light metal. This is extracted and the gigantic cloth (heavy nylon?) lies there like a disembowled scroll, reaching from the foul line in short leftfield to short centerfield.

Then, on command, a dozen men string out along the leading edge of the huge napkin and seize handles that have been sewn on it. There is a bark not unlike that of a track meet starter, and the men all gallop off at once, the tarpaulin unwinding behind them. The wind gets under it as they run madly before it, giving it graceful buoyancy.

It is a ballet performance until the pullers reach the line that runs from home plate to first, and extends out into right field. At that point there is no more tarpaulin to play out. They are jerked up sharp by the sudden weight of a napkin which now covers the entire infield. They walk back over it, breaking the air bubbles as they march. The infield has been put to bed.

Now, they, too leave. The place has been abandoned to the night watchman, under his yellowed light near the one last open gate, and to the remnants of the writers, with their tat-a-tat portable typewriters, and the patient telegraphers who send the seemingly endless words. They depart in time, also, the writers wondering where they failed.

And a place that knew high emotion and deeds of daring only a few hours before, sleeps against another day.

Only One to See Million Dollar Television Show

HOLLYWOOD (AP) — A television show with a million-dollar cast goes on the air today for an audience of one—a sick little boy.

It will be just about the biggest birthday party a youngster ever had.

★ ★ ★

Today is the ninth birthday of "Little Boy Blue," who is seriously ill of muscular dystrophy in Lakeville, Mass., Hospital. He is known to the public by that name only.

He was homeless and friendless when he became ill. His father is in prison for murdering his mother.

★ ★ ★

Comedian Jerry Lewis heard of an appeal for cards to ease the boy's loneliness. He decided "Little Boy Blue" ought to have more than cards for his birthday and the idea snowballed.

★ ★ ★

Jerry, who is national chairman of the Muscular Dystrophy Assn., asked Gen. David Sarnoff, head of NBC-RCA, for a closed television circuit linking NBC studios in Burbank, Calif., with the hospital room.

At 4:30 p.m. "Little Boy Blue" will have his birthday party.

★ ★ ★

Performing just for him and singing "Happy Birthday" will be Lewis, Eddie Fisher, Eddie Cantor, Tennessee Ernie Ford, Hugh (Wyatt Earp) O'Brian, Jim (Gunsmoke) Arness, Walt Disney's Mouseketeers, the Skylarks, a singing group, and an 18-piece orchestra.

Can't Find Prosperity

GRAND RAPIDS, Mich. (AP) — Police reported four women were robbed on the street within a 2½-hour period. The holdup man got away with a total of $2.51—$1 from one woman, 70 cents from one, 75 cents from one and 6 cents in his last effort.

Greatest vegetable oil source in the world is believed to be South America's Amazon river valley.

Huntoon Funeral Home



79 Oakland Avenue
FE 2-0189

Member of National Selected Morticians



Clifford C. Huntoon — W. E. VanRiper

SEARS ROEBUCK AND CO. SALE! **HOT WATER HEATERS**

ON SALE AT SEARS THIS WEEK ONLY! Hurry In Now!

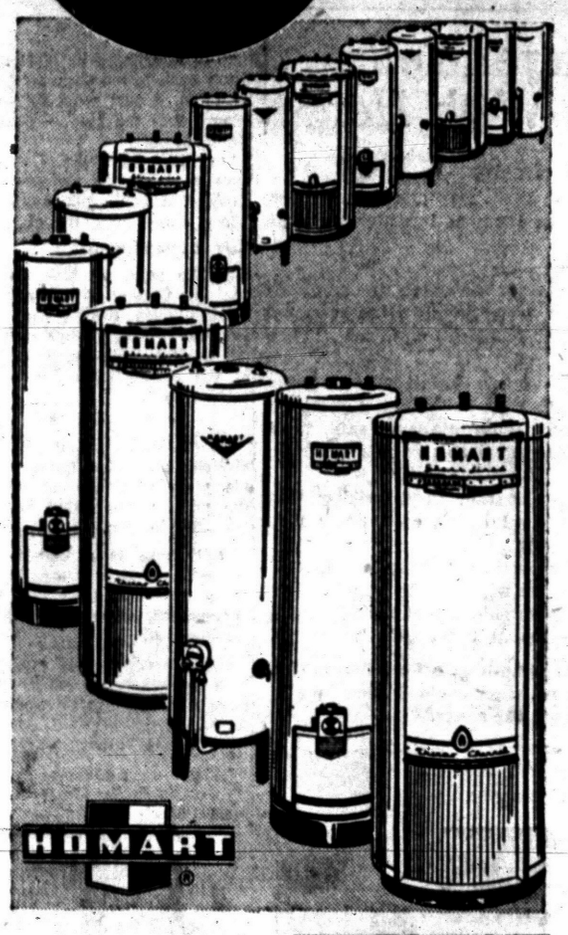

SAVE UP TO 20.00 ON HOMARTS . . . NOW!

Reg. 84.95 Gas Model 20-GAL. SIZE **64.95** $5 DOWN

- All Completely Guaranteed for 10 Years!
- Choice of Gas or Electric in 20 to 80 Gal. Sizes
- Buy Now . . . Only $5 Down on Sears Easy Terms

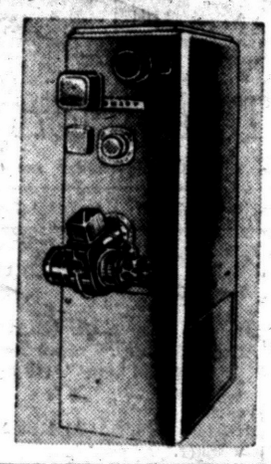

HOMART Closet Oil Furnace Is Compactly Built

$339

No Money Down on FHA Compact, fits into smallest utility rooms, alcoves, closets. Includes burner, nozzle, blower, filter, primary control, plenum chamber and draft regulator. Economical to operate. 84,000 BTU's.

Reg. 89.95 Gas, 30-gal size	74.95
Reg. 109.95 Gas, 40-gal size	99.95
Reg. 119.95 Elec., 50-gal size	99.95
Reg. 164.95 Elec., 80-gal size	154.95
Reg. 129.95 Elec, 50-gal size	109.95
Reg. 101.95 Gas, 30-gal size	87.95
Reg. 119.95 Gas, 40-gal size	109.95
Reg. 114.95 Gas, 30-gal size	104.95
Reg 149.95 Gas, 50-gal size	134.95

Plumbing Department Perry St. Basement

Conversion BURNER GAS

Ends Coal Shoveling, Ash Hauling, Dirty Dust

NO MONEY DOWN **$72**



Clean, even gas heat completely automatic all winter long. Thermocuple safety pilot shuts off gas.

With Standard Installation $199

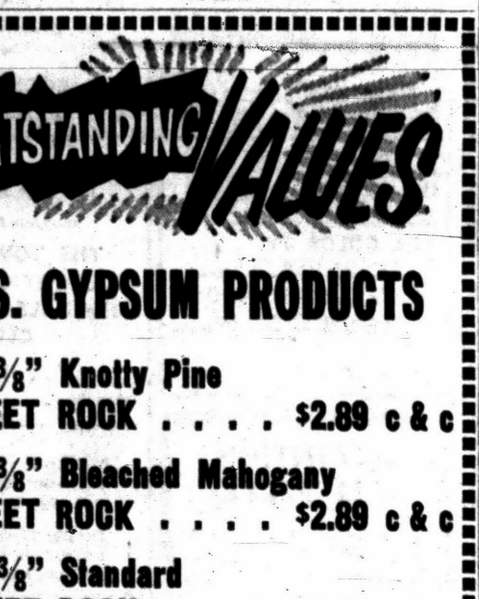

OUTSTANDING VALUES

U. S. GYPSUM PRODUCTS

4'x8'–3/8" Knotty Pine SHEET ROCK . . . . $2.89 c & c

4'x8'–3/8" Bleached Mahogany SHEET ROCK . . . . $2.89 c & c

4'x8'–3/8" Standard SHEET ROCK . . . . $1.55 c & c

4'x10'–3/8" Standard SHEET ROCK . . . . $1.90 c & c

4'x8'–1/2" DRY WALL . . $1.89 c & c

Ten or More Pieces on One Delivery Same as Cash and Carry

Lumber – Hardware – Building Supplies

OPEN SATURDAY 'til 5 P.M.

Save on Roth's Cash and Carry Plan –Circle Drive for Easy Loading–



ROTH LUMBER CO.

3360 W. Huron

3360 W. HURON — FEderal 5-6910



Fully Automatic HOMART Humidifier

Reg. 13.95 **9.98**

Fits all types of gravity and forced air furnaces. 12-inch, pan, copper - plated fittings and tubing can't rust.

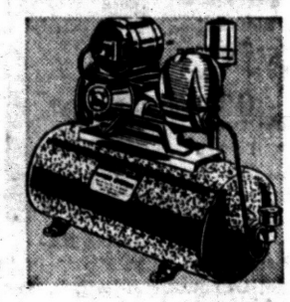

Shallow Well Pump

With 17-gal. Galvanized Tank

¼-HP. **89.95** $5 DOWN

Pumps up to 250 G.P.H. Cast-iron pump galvanized tank, brass cylinder resist rust. Easy to install. Buy now!



Special . . . Homart Cast Iron 3-PC. BATH ENSEMBLE

Regularly at $146.95 . . . less trim **$99** NO MONEY DOWN

5-Ft. tub, toilet and lavatory are all acid resistant! Modernize your bath now while you can take advantage of this special purchase price. Select the trim that suits your needs, at the price you want to pay.

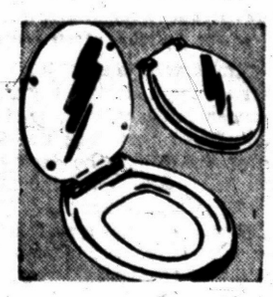

Exclusive Design HOMART Toilet Seat

Plastic **9.98**

Special formula polystyrene and lucite for extended life, long wear. Stainless steel hinges. Wide color selection.

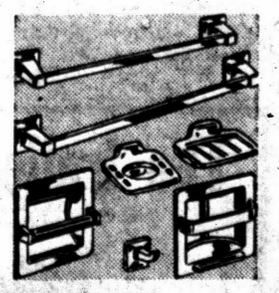

Bath Accessories

Sparkling Chrome Plated

7-pc. Set **19.95**

Gives a luxurious, modern appearance. No exposed screws. Easy to install and keep clean. Save at Sears.

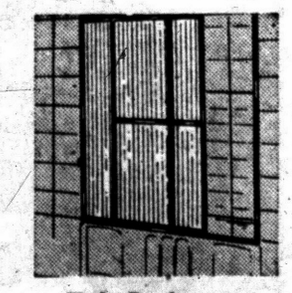

Tub Enclosures Keep Floors Dry!

60x60-in. **49.95** $5 DOWN

Homart helps you eliminate messy curtains. Translucent ribbed plastic slides easily. Adds elegance to your bath!

Now During Money-Saving Sears Days

SEARS ROEBUCK AND CO **NATIONAL CHAIN SAW DEMONSTRATION WEEK**

OCTOBER 10 to OCTOBER 21



16-INCH DIRECT DRIVE CHAIN SAW

One of the lowest prices we have ever offered on a David Bradley Direct Drive Chain Saw. For fast cutting of logs and trees up to 16 inches in diameter. Lightweight, easy to handle. Cuts in any position . . . even upside down. See and operate this saw today!

Save 22.07 Today Regular 169.95 **147.88**

$30 Down, Balance on Sears Easy Payment Plan

Gear Driven for Maximum Power David Bradley 20-In. Chain Saw

Free Accessories

Regularly $199.95 $35 DOWN **174.44**

Built for heavy duty sawing. Lightweight, easy to handle. Powerful, 2 cycle, air cooled, single cylinder engine. See it today.

Demonstrations ALL DAY Attend our big parking lot demonstrations today!



Garden Shop, Perry St. Entrance

"Satisfaction guaranteed or your money back" SEARS 154 N. Saginaw St. Phone FE 5-4171