The Weather
U. S. Weather Bureau Forecast
Partly cloudy
(Details on Page 2)

THE PONTIAC PRESS

MAKE OVER PAGES

116th YEAR ★★★★★ PONTIAC, MICHIGAN, WEDNESDAY, OCTOBER 8, 1958—44 PAGES ASSOCIATED PRESS UNITED PRESS INTERNATIONAL 7c

New and Retiring Justices

AP Wirephoto

BURTON GREETS SUCCESSOR — Judge Potter Stewart, left, of Cincinnati, named to the U. S. Supreme Court, receives congratulations of Justice Harold H. Burton, who announced his retirement from the high bench, effective Oct. 13. Judge Stewart paid a courtesy call on Justice Burton in the Supreme Court late Tuesday.

Death Near for Pope as Condition Worsens

Ike Appoints Judge Stewart to Supreme Court Vacancy

From Our Wire Services

WASHINGTON — Judge Potter Stewart, a 43-year-old midwesterner now serving on the Sixth U.S. Circuit Court of Appeals, at Cincinnati, Ohio, was named by President Eisenhower late yesterday to succeed retiring Justice Harold H. Burton as a member of the Supreme Court.

Stewart will be the youngest member on the present court although Justice William O. Douglas was 40 when he was named to the tribunal on March 20, 1939.

Stewart, probably will undergo unusually close Senate scrutiny into his legal philosophy.

This is not because of the man, but because of the times.

★ ★ ★

The appointment was announced less than 24 hours after the disclosure that Burton was retiring on the advice of his physician.

Stewart, a Republican, was appointed to the 6th Circuit Court of Appeals by Eisenhower in April 1954.

Under a recess appointment, Stewart will be able to take his place on the nation's highest judicial tribunal immediately after Burton's retirement becomes effective next Monday.

Stewart Profile Page 10

When Congress reconvenes in January, his nomination to the $35,000-a-year lifetime post will be sent to the Senate for confirmation.

★ ★ ★

The new appointee told questioning newsmen Tuesday that as a circuit judge, he has had a part in deciding only one school segregation case — an Ohio dispute where the court ruled for prompt integration.

Stewart was recommended for the nomination by Sen. John W. Bricker (R-Ohio).

DUE FOR SCRUTINY

Stewart's views will get prime consideration before the Senate Judiciary Committee, which considers all federal judgeship appointments.

★ ★ ★

Sen. James O. Eastland (D-Miss) the committee chairman, was at the last session of Congress a leader in the unsuccessful fight to pass legislation to curb the court's powers and to undo the effects of some of its decisions.

Stewart said his selection took him by surprise. He came here Tuesday morning for a conference with Eisenhower after a rush call from Atty. Gen. William P. Rogers.

Five of the nine Supreme Court justices, including Chief Justice Earl Warren, now have been appointed by Eisenhower. The political division remains at five Democrats and four Republicans.

NATIVE OF MICHIGAN

A native of Jackson, Mich., Stewart was a member of a Cincinnati law firm before going on the bench. He also served on the Cincinnati City Council and as vice mayor of the city in 1952, 53.

★ ★ ★

Bernard G. Segal of Philadelphia, chairman of the American Bar Association's standing committee on the federal judiciary, issued a statment calling Stewart's appointment an excellent one.

Stewart's selection comes at a time when the Supreme Court has become a major center of controversy.

Its rulings on school segregation have been denounced in some quarters, while others have criticized its findings in Communist cases.

Strike Date Set for AMC; GM Still Crippled

Ford Works On, UAW Eases Up on Chrysler as 6,000 Return

DETROIT (AP) — New car production, with General Motors still badly strike-crippled, dragged far behind schedule for another day today.

GM's local strikes, going on since the national contract agreement with the United Automobile Workers last Thursday, continued as the biggest handicap to full output of 1959 models.

Only about 13,100 of GM's 275,000 UAW production employes were back at work after settlements at eight and a return-without-settlement at a ninth of the company's 126 UAW-represented plants.

★ ★ ★

Ford alone remained without a strike. At the same time the Chrysler situation eased with return of about 6,000 of its 13,000 local plant strikers.

The UAW meantime posed a strike threat against American Motors Corp. unless it gets a new contract by Oct. 17 for 18,000 AMC workers.

A 10-day notice of cancellation of the present extended contract was served on AMC by the union yesterday.

From American Motors the union wants the same deal it got from Ford, Chrysler and General Motors. This includes the 24 to 30 cents an hour wage increase spread over three years.

★ ★ ★

Since last April, AMC and the union have been operating under the old three-year contract. The AMC-UAW was the only one to be so extended.

The UAW yesterday cracked down on its striking Chrysler locals at Newark, Del., and Twinsburg, Ohio, ordering both back to work and charging certain strike leaders with irresponsibility. About 2,700 men are involved.

The locals went on wildcat strikes in the firings of five men at the two plants. The UAW said three men have been reinstated and that the other two cases are being pleaded. The international warned it would not protect the locals against any company charges if the strikes continued.

★ ★ ★

Four General Motors strikes were settled yesterday and last night. Larges of these were the walkouts of 2,100 Rochester, N. Y., products plant workers and 900 at Cadillac plant in Cleveland.

GM said employes at its Hyatt Bearings plant in Harrison, N. J., returned to work today without agreement. The 933 employes decided to get back on the payroll and leave settlement to negotiators.

Pope in Prayer Before Stroke

AP Wirephoto

IN PRIVATE CHAPEL — This is the last known picture of Pope Pius XII in prayer before he suffered his stroke. It was made in his private chapel in the papal summer residence, Castel Gandolfo, on Sunday. In the background are, left to right, Msgr. Mario Aluffi, chaplain of Castel Gandolfo; Federice Callori di Vignale, papal chamberlain, and Msgr. Mario Nasalli Rocca, secret waiter to the Pope.

Medical Bulletin Reports Grave Heart Collapse

Physician Says Pontiff in Final Agony After Second Stroke

CASTEL GANDOLFO, Italy (AP) — A medical bulletin late today reported progressive aggravation in the condition of Pope Pius XII. It added:

"The Pope is suffering a grave cardiac pulmonary collapse."

His temperature was about 101 and his pulse rate had soared to 140.

One of the physicians, declining the use of his name, said the Pope "is in his death agony."

AIR OF RESIGNATION

In the antechamber "there was an air of resignation and calm," and all present were praying, some of them audibly.

The Pope suffered a second stroke early today.

The second attack was of the same type as that which felled the Pope Monday, a cerebral circulatory attack which produced partial paralysis.

Three of the four specialists who had been keeping constant vigil at the Pope's bedside were with him when the second stroke came.

The Vatican radio announced the second collapse in a special hookup direct from his summer palace here at Castel Gandolfo.

The Rev. Francesco Pellegrini, a noted Jesuit orator, told the radio audience that "a new factor which was anything but tran-

(Continued on Page 2, Col. 2)

Conduct Full Examination of 'Abused' Mental Patient

COLDWATER (UPI)—A complete medical examination was scheduled today for a patient who is the center of a second investigation into charges of abuse of patients at the Coldwater State Home and Training School.

Rep. Harry Phillips (R-Port Huron) disclosed yesterday the investigation was under way when he announced his special committee on mental health "definately established" Joseph Kibiloski, 45, Bronson, was "manhandled and abused and dragged up and down stairs."

But State Mental Health Director Charles Wagg said early today in Lansing his investigation showed "no evidence the patient was mistreated."

Wagg described Kibiloski as a "severely mentally retarded patient who had trouble walking."

Kibiloski was in a unit with 212 other "very active" patients, Wagg said, and could have been pushed down stairs by other patients or fallen himself.

IN 'CRITICAL CONDITION'

One investigating lawmaker, Rep. Sterling Eaton (R-Plymouth), claimed the 175-pound Kibiloski was in "critical condition" and had been "battered within inches of death."

Wagg said the patient was "ill," but not necessarily from whatever caused the bruises on his body.

Phillips' committee was formed by the 1958 legislature after Rep. Carroll Newton (R-Delton) claimed his brother-in-law was mishandled by attendants before his death.

★ ★ ★

The committee did not come up with conclusive proof of mistreatment.

Wagg said Kibiloski entered the cottage Sept. 26 and was taken out Sept. 29.

"In hindsight, I am critical of the fact that he was put in this particular cottage," Wagg said.

★ ★ ★

Wagg said the incident points up "the need for the resources to help improve our level of supervision."

The investigation started when Kibiloski's relatives complained to Sen. John P. Smeekens (R-Coldwater). Phillips flew to Coldwater in his private plane Monday.

Mild Weather Due to Linger Awhile

Partly cloudy is the forecast for tonight and tomorrow by the U. S. Weather Bureau with the low about 60, the high tomorrow near 74.

For the next five days temperatures will average six degrees above the normal of 65 and normal low of 45. No important temperature changes are expected, except Saturday will be cooler.

★ ★ ★

Precipitation will average one-half to one inch, with showers Friday and Saturday.

Sixty was the lowest recorded temperature in downtown Pontiac preceding 8 a.m. The mercury stood at 69 at 1 p.m.

Headaches in Little Rock

RALEIGH, N.C. (UPI) — A headache remedy manufacturer says sales have "skyrocketed" at Little Rock, Ark. Mrs. Sara Hicks, vice president of the Hicks-Capudine Co. here, said Tuesday that orders for her firm's headache remedies at Little Rock have doubled lately.

'59 Models Downtown

View New Pontiac Today

By MAX E. SIMON

Today is the day that Pontiac scoops the nation.

For the first time anywhere, the shiny, new 1959 Pontiac will go on public display as the city kicks off its annual gala "Salute to Industry" celebration.

Although the rest of the nation must be content to wait until tomorrow, city residents will see the completely-revamped, ultra-modern '59 models in a brilliant procession this afternoon.

A motorcade of 26 cars, led by the colorful, high-stepping Pontiac Central High School Band, will travel through downtown streets in the first of a series of tributes honoring Pontiac industry and its employes.

★ ★ ★

The "Salute to Industry" festivities, sponsored by the Downtown Merchants Assn. of the Chamber of Commerce, will continue through Saturday, Oct. 25.

The unveiling of the '59 Pontiacs will be at 3:30 p.m. when the band strikes up at the Elks Temple, 114 Orchard Lake Ave.

The procession will move east on Orchard Lake to Saginaw St., and north on Saginaw to the Oakland County Courthouse.

There, the keys to 26 new Pontiacs will be presented by Semon E. Knudsen, GM vice president and general manager of Pontiac Motor Division, to Dr. Dana E. Whitmer, superintendent of schools.

★ ★ ★

These will be used in the school system's driver training program.

This year the cars are being donated by the division and the Pontiac Retail Store.

The new Pontiac will be displayed on a raised platform in front of the courthouse through Saturday, Oct. 18. Others will be stationed on the Huron St. side of the courthouse for the public to inspect through Saturday, Oct. 11.

Another of the celebration's highlights will be a contest, with the lucky winner getting an all-expense paid flight to Bermuda for two persons.

All contestants must do is complete the statement "I like the '59 Pontiac because . . ." in 25 words or less. Entry blanks will be available free from member stores of the Downtown Merchants Assn.

Many outstanding values will be available to downtown shoppers during the next few weeks. A special three-hour sale will be held by downtown merchants from 3 to 6 p.m., featuring cut prices on fall merchandise.

'Chain Letter' Scheme in Oakland Ruled Illegal

A new "chain letter" scheme which is now circulating in parts of Oakland County, and reportedly has rewards of U.S. Savings Bonds, is illegal, according to Chief Assistant Oakland County Prosecutor George F. Taylor.

"This definitely is an illegal operation and anybody that takes part in it could be arrested for conspiracy to violate state gambling laws," Taylor said.

He said the Prosecutor's Office had received no formal criminal complaint against the operation, and thus could not act.

Supposedly the recipient of the letter mails money, ranging anywhere from $18 to $37, to the name on the top of the list in the letter, and eventually the sender's name will make it to the top of the list, at which time bonds will be given.

★ ★ ★

The Business Ethics Board of the Pontiac Area Chamber of Commerce has also warned against the "chain letter" scheme.

Detroit Keeps 'Mounties'

DETROIT (UPI) — Horse lovers, relax. The Detroit Police Department will not disband its mounted bureau. A symbol of rebellion against complete mechanization, the 60-man mounted bureau has long been a favorite in Detroit.

World Series Game Threatened by Rain

MILWAUKEE (UPI) — Threatening skies and a forecast of possible thundershowers made it a question whether the Milwaukee Braves and New York Yankees would be able to play the sixth game of the World Series at County Stadium today.

★ ★ ★

The Weather Bureau predicted the possibility of thundershowers following a rain which lasted several hours last night, but let up early today.

★ ★ ★

Charles Segar, secretary-treasurer of baseball, who is acting in behalf of ailing commissioner Ford Frick, is the only man empowered to call off today's game. Segar, however, said he would wait "until the last possible minute before deciding on a postponement."

In the event of a postponement, the game would be rescheduled for tomorrow.

Takes All Blame for Tax Dispute With Faubus

LITTLE ROCK, Ark. (UPI) — The district director of the Internal Revenue Service took full blame today for telling Gov. Orval E. Faubus it appeared he owed income taxes on $105,499.14.

★ ★ ★

The trouble was that the total included rent and operating expenses on the executive mansion for two years, campaign expenses and a gift automobile that Faubus and his wife received in 1954.

"Somebody goofed," IRS District Director Curtis R. Mathis said, explaining that anything a state furnishes by law to its chief executive is not taxable.

Faubus took the opportunity to accuse the government of using the IRS to punish him for his stand against integration and demand that President Eisenhower pay for use of the White House, if he had to pay for use of the executive mansion.

★ ★ ★

Faubus said he got a letter which said he had 10 days to protest the IRS charges.

Acting Internal Revenue Commissioner O. Gordon Delk, who took a less apologetic attitude than Mathis, said Faubus' overall tax affairs are still under scrutiny. He did not elaborate.

Mathis also said there are some items his men are looking into that may have "merit."

New Director Tours Safety Building

Eastman Attitude: Wait and See

By PETE LOCHBILER

A man who likes to conquer mountains has tackled the Pontiac Police Department.

George D. Eastman, a big, friendly man with an easy smile and strong handclasp, had a wait-and-see attitude as he inspected the Public Safety Building today during his initial hours as Public Safety Director.

The 46-year-old authority on police administration faces a tough assignment: reorganize the police department, restore morale, increase efficiency.

He's faced tough assignments before, and gives the impression of knowing in his own mind the standards he intends to impose on the department. Like the mountain-climbing enthusiast that he is, Eastman intends to survey the terrain here before choosing a path that leads to the top.

★ ★ ★

About Police Chief Herbert W. Straley, whose six-year reign was criticized by last spring's Public Service Administration report on Pontiac's police situation, Eastman has "no preconceived ideas" about a department shakeup.

"I intend to work with the existing staff officers to the best of our joint ability, unless some other course of action is indicated," he commented.

Seeing harmony as one of the basic needs, Eastman said he intends to set up his own program to better the department, and bring about overall improvements from the higher ranks on down.

★ ★ ★

He intends to improve the higher ranks first by instituting training programs. "Lack of supervisory and command training is a common lack in most departments, probably because its the hardest area to train," he said.

As for the rank and file officers, Eastman believes the best policeman is the one who has all-around proficiency, not specialties.

"In my opinion, if more policemen were able to do more types of jobs and assume broader responsibilities, most police departments would be better off."

This philosophy will be stressed in the coming month, Eastman indicated.

★ ★ ★

A private consultant the past two years, Eastman frankly ad-

(Continued on Page 2, Col. 7)

In Today's Press

Comics	37
County News	11
Editorials	6
Markets	38
Obituaries	3
Sports	33-35
Theaters	36
TV & Radio Programs	43
Wilson, Earl	43
Women's Pages	23-27

40 CALLED TO OFFER!

The party who placed this Want Ad to sell a table and 4 chairs said that over 40 people called to make an offer. Here's the ad:

RATTAN TABLE & 4 CHAIRS. Cost $139. Make me an offer. FE 5-8315.

You, too, can get fast results by using the Want Ads to sell, rent, buy, trade, hire help, anything! Try one, you'll be surprised!

To Place Your Want Ad DIAL FE 2-8181

Just Ask for the WANT AD DEPT.

Pontiac Press Photo

STUDY UF MATERIAL—United Fund building trades solicitors began their calls today, after a kickoff luncheon yesterday. Shown here are Oakland County Circuit Judge Clark J. Adams, left, and Berkley Voss, right, chairmen of the Commercial Division, Paul A. Kern Jr., construction group chairman, second from left, and John Napley, Commercial Division co-chairman.

Making Calls After Kickoff Luncheon

UF Building Trades Group Starts Work

Pontiac Area United Fund building trades solicitors today began making their first calls after a kickoff luncheon at Elks Temple yesterday.

★ ★ ★

This year's construction group goal has been set at $15,368. Building trades firms and their employes are being asked to "help build a better community."

Paul A. Kern Jr., construction group chairman and luncheon host, urged his workers to begin making their calls this morning. This entails contacting more than 250 firms and their employes in the area.

"When I accepted the chairmanship of the construction group, I did so with the intention of putting forth every effort to see that our goal is met. I expect as much from every man who volunteered to work in the group this year," stated Kern.

KICKOFF IN ADVANCE

The construction group annually kicks off its drive in advance of the general campaign. This enables the building trades workers to have an opportunity to pledge before the slack building season begins.

The construction group workers join the special gifts solicitors in making pre-campaign calls. The special gifts division kicked off its drive Sept. 29 and early returns indicate widespread acceptance of the giving yardstick as a pledge guide.

The yardstick scale, related to the individual's income, gives the prospective contributor an idea of what his fair share pledge should be.

Patches of Rain Blur Forecast of Dry, Mild

By The Associated Press

Fairly mild and dry weather prevailed in most of the nation today.

★ ★ ★

A few areas reported patches of rain, with the main wet belts in sections of the Midwest and the Far Northwest. Skies were generally fair in most areas except for cloudiness in the precipitation areas and in the Pacific Coast.

★ ★ ★

Southern and southwesterly winds fanned warm air from Texas to New England, sending temperatures slightly above normal marks in most sections east of the Rockies. Readings were 10 to 20 degrees higher than 24 hours earlier from the Ohio Valley to New England. However, northerly winds dropped temperatures near or slightly below normal in the Carolinas, Georgia and Alabama. They were near to slightly above normal in areas west of the Rockies.

The Weather

Full U. S. Weather Bureau Report

PONTIAC AND VICINITY — Showers ending this morning, becoming partly cloudy this afternoon. Southerly winds 12 - 20 miles today, high 75. Partly cloudy tonight and tomorrow. Not much temperature change. Southerly winds 12 - 20 miles tonight. Low tonight 60, high tomorrow 74.

Today in Pontiac

Lowest temperature preceding 8 a.m. 60
At 8 a.m. Wind velocity 15 - 20 m.p.h. Direction, Southwest
Sunset Wednesday at 6:09 p.m.
Sunrise Thursday at 7:04 a.m.
Moon sets Wednesday at 7:05 p.m.
Moon rises Thursday at 2:40 a.m.

Downtown Temperatures

6 a.m.	60	11 a.m.	64
7 a.m.	60	12 m.	65
8 a.m.	61	1 p.m.	69
9 a.m.	62		
10 a.m.	63		

Tuesday in Pontiac
(as recorded downtown)

Highest temperature	74
Lowest temperature	48
Mean temperature	62.5
Weather—Sunny	

One Year Ago in Pontiac

Highest temperature	74
Lowest temperature	48
Mean temperature	61
Weather—Cloudy, mild	

Highest and Lowest Temperatures This Date in 86 Years
89 in 1939 — 25 in 1889

Tuesday's Temperature Chart

Alpena	69	54	Marquette	58	50
Baltimore	66	46	Memphis	80	65
Bismarck	62	41	Miami	91	74
Brownsville	87	74	Milwaukee	71	58
Buffalo	73	54	Minneapolis	69	53
Charleston	73	61	New Orleans	82	71
Chicago	80	60	New York	64	53
Cincinnati	78	60	Omaha	77	57
Cleveland	75	58	Pellston	67	55
Denver	80	52	Phoenix	89	70
Detroit	76	60	Pittsburgh	71	50
Duluth	58	44	St. Louis	79	65
Fort Worth	84	73	S. Francisco	70	55
G. Rapids	77	57	S. S. Marie	56	55
Houghton	59	45	Seattle	56	52
Jacksonville	73	67	Tampa	88	66
Kansas City	80	70	Traverse C.	75	56
Los Angeles	76	60	Washington	68	51

Death Near for Pope Pius as His Condition Worsens

(Continued From Page One)

quilizing" had struck the Pontiff.

"This is not a good sign," Father Pellegrini said. He added that, contrary to the hopeful atmosphere at Castel Gandolfo Tuesday, today there was only frantic anxiety.

GIVEN FORGIVENESS RITE

A later broadcast said that the Pope had been given Holy Communion and Absolution — forgiveness of sins — at 8:15 a.m., an hour and a quarter after the stroke.

★ ★ ★

Monday, while still in the coma after his first circulatory attack, he was administered Extreme Unction, the last rites of the church for the dying and those in danger of death.

A kidney ailment developed, but the four-man team of doctors by his bedside pulled him through and yesterday he was well enough to take nourishment.

Last night his pulse and respiration arose alarmingly and vatican officials announced they felt anxiety for his condition.

★ ★ ★

It was the second time the 82-year-old head of the Roman Catholic Church and spiritual leader of some 500 million Catholics has been near death.

Four years ago a serious illness struck the pontiff, 261st in a long series of sovereigns who sat on St. Peter's throne, the oldest in the world.

At that time the Pope rallied and recovered because of what was described as "the heart of a lion."

REGAINED STRENGTH

He regained his strength and once again assumed a tremendous burden of work that has generally been considered one of the heaviest ever carried by a pope in the 2,000-year history of the Roman Catholic Church.

The pontiff carried that burden fully, often despite medical advice.

Last week he suffered a recurrence of the hiccups and gastritis with which his illness began four years ago. He persisted in his heavy load of administrative work and audiences here at the papal summer residence, but finally curtailed his program at his doctors' insistence over the weekend.

★ ★ ★

Moments before he was struck down Monday he had said Mass at the little private chapel of his summer residence and received communion. He was preparing to resume work in his private library when the attack hit him.

★ ★ ★

"My God! I cannot see! I cannot see!" he was quoted as saying.

As he had four years ago, the pontiff showed great powers of will and physical endurance. Again he rallied and for a time it was hoped he was once more on the way to recovery.

Tuesday night came word that his condition had worsened.

Ask Library Project to Extend Facilities

Members of the North Oakland County Library Project were asked yesterday to open their facilities to non-residents.

Jean Johnson, project director and a staff member of the Michigan State Library, told library representatives that if non-resident fees were waived, the project would furnish more books to each member area.

The purpose of the proposal, she said, was to promote increased library circulation and stimulate interest among potential library users.

Member communities were to report the proposal to local boards of trustees. In the project are libraries in Clarkston, Highland, Holly, Lake Orion, Milford, Ortonville and Oxford.

Representatives from Waterford Township said there is a move to bring the township into the project.

★ ★ ★

Financed through state and federal aid, the project centers in Pontiac with Phyllis Pope, city librarian, as assistant director.

Convoy Escorts Leave Quemoy

Report U.S. Ships Not Accompanying Landings During Cease-Fire

TAIPEI, Formosa (AP) — Indications mounted today that U. S. ships have stopped escorting convoys to Quemoy during the seven-day Communist cease-fire in the Formosa Strait.

★ ★ ★

An unescorted Chinese Nationalist landing ship put tons of ammunition and 450 troop replacements ashore on Quemoy today, the third day of the cease-fire. The captain said his ship "came alone" on the supply run from the Pescadores.

★ ★ ★

His crewmen told AP correspondent Gene Kramer on Quemoy that they did not see any accompanying U. S. warships on the 85-mile voyage.

★ ★ ★

The Nationalists said large quantities of supplies were pouring into Quemoy. The Communists had said they would hold up their artillery attack for a week provided American escorting of convoys ceased.

★ ★ ★

Washington dispatches said an order halting American convoying might already have gone out.

As it was Tuesday, the cease-fire quiet around Quemoy was shattered today by Nationalist anti-aircraft fire on the island. After five minutes of sporadic shooting a Nationalist transport plane emerged from the clouds and landed on the island. "I guess our gunners just got a little nervous over that C46," said one Nationalist officer.

★ ★ ★

Kramer reported that the 47,000 civilians on shell-pocked Quemoy are taking advantage of the lull to repair some of the ravages of war.

★ ★ ★

U. S. officials in Washington expressed hope today that Red China will convert its seven-day truce in the Formosa Strait into a permanent, dependable cease-fire.

That view will probably be expressed later this week to the Chinese Reds in diplomatic talks under way at Warsaw. U. S. Ambassador Jacob Beam is scheduled to meet the Chinese envoy, Wang Ping-nan, Friday.

Income Tax Question Not Bothering Williams

LANSING (UPI) — Gov. G. Mennen Williams has not had any trouble with the Internal Revenue Service, his press secretary said today.

The statement came in response to a question prompted by a charge yesterday by Arkansas Gov. Orval E. Faubus that the federal government demands taxes on living expenses provided by the Arkansas legislature.

Faubus claimed federal agents want to charge him for the "fair rental value" of his state - provided mansion.

★ ★ ★

"Governor Williams has no mansion and no problems with the internal revenue service," Press Aide Paul Weber said.

Faubus has an annual salary of $10,000. Williams gets $22,500 but no "living expenses."

Pope's Relatives Gather

World Sends Messages of Condolence, Hope

CASTEL GANDOLFO (AP) — The Vatican radio said all the Pope's close relatives were in an antechamber of the sickroom. The broadcast concluded with a request for Catholics all over the world to intensify their prayers for his recovery.

★ ★ ★

From all parts of the world message of condolence and of hope have been pouring into the secretary of state's office in Vatican City.

★ ★ ★

They came from President Eisenhower, Queen Elizabeth II, President Theodor Heuss of West Germany, many others of the world's great and hosts of ordinary citizens.

★ ★ ★

A report that could not be immediately confirmed said Francis Cardinal Spellman, archbishop of New York, might return to Rome. He is en route home with a group of American pilgrims after seeing the Pope last week but could leave his ship at Gibraltar or the Azores.

★ ★ ★

The other 54 cardinals of the church were being kept informed and alerted for a possible call. They would elect a successor if the Pope dies.

★ ★ ★

In a courtyard adjacent to the papal summer palace, a throng gathered and prayed in loud voices for the Pope. But police cleared the square in front of the great gray stone building, saying, "It is not seemly to have people crowding here."

★ ★ ★

All the cardinals of the Vatican Curia and several others from Italy were in the antechamber of the Pope's sickroom.

★ ★ ★

Various Rome afternoon newspapers came out with extra editions reporting the Pope was dead, but the Vatican continued to deny it flatly.

★ ★ ★

When the extras circulated in St. Peter's Square, nuns who saw the copies fell to their knees to pray.

★ ★ ★

Newsmen at the Vatican Press Office were told that the Rome Police Headquarters had ordered seizure of all newspapers reporting the Pope dead.

AP Wirephoto

SPACE BALLOONIST — First Lt. Clifford McClure, 25, the pilot for the third Man High balloon flight into the stratosphere, gets settled in the capsule just before it is sealed up. The special assistant at the Aeromedical Field Laboratory of the Air Force Missile Development Center, Alamogordo, N. Mexico, will attempt, to ascend to 100,000 feet today to further explore the edge of space.

Pilot Plans to Rise 20 Miles

Gives Up Jet for High Ride to Stratosphere in Balloon

ALAMOGORDO, N.M. (AP) — A big helium-filled plastic balloon rose majestically from the New Mexico desert today, carrying a young military scientist on a flight aimed at the stratosphere.

★ ★ ★

Lt. Clifton McClure, 25, a jet pilot, was sealed in the gondola of the balloon again Tuesday night after a launching attempt Tuesday had failed.

McClure had been sealed into a 3x9-foot metal capsule jammed full of instruments at 1:30 a.m.

McClure has been dozing part time in an artificial atmosphere inside the capsule of almost 100 per cent oxygen.

There is almost no nitrogen in the gondola so that if there were accidental decompression at high altitude there would be no nitrogen in his blood to bubble and give him the so-called bends that deep-water divers sometimes suffer.

The capsule atmosphere also is pressurized to equal about 24,000 feet altitude.

★ ★ ★

McClure hopes, by this solitary feat, to further the Air Force's careful study of how nature treats man close to the edge of space. He hopes to learn more about what man needs to have with him and to know in order to survive there—and eventually in space.

He'll be nearing the eternal darkness of outer space, the region of intense radiation, the region where man's comfortable feeling of gravity is gone, the region where . . . who knows? That is what he hopes to learn more about.

This will be the third trip of the Man High series. It was to have started Monday, but the launching was postponed because of a widespread cloud cover.

★ ★ ★

A battery of experts in space medicine, physiology, meteorology, astronomy, space psychology and psychiatry will grill him constantly while he floats high above the earth.

★ ★ ★

During his 17th hour aloft he will get his first break—five minutes for silence and introspection.

The plastic balloon carrying him aloft will measure 200 feet in diameter at peak altitude. It was expected to travel about 300 miles and land somewhere within a radius of 100 miles from Amarillo, Tex.

If anything goes wrong, either McClure or the ground crew can cut the gondola loose to float earthward under a king-size parachute.

★ ★ ★

Mrs. McClure will wait out the long ride in her trailer home. The Air Force provided her with a receiver so she could listen to the panel of experts pick her husband's mind.

Employment Jumps 65,000 in Michigan

DETROIT (AP) — Employment jumped 65,000 in Michigan during the month ended Sept. 15, the Michigan Employment Security Commission reported today.

★ ★ ★

Of the gain, 50,000 was reported in outstate areas and 15,000 in the Detroit area.

★ ★ ★

The increase reduced the number of jobless in the state as a whole to 420,000, or 14.3 per cent of the labor force, and in the Detroit metropolitan area to 275,000, or 18 per cent of the labor force.

Mayor Asks Employers to Hire Handicapped

In proclaiming this week Employ the Physically Handicapped Week, Mayor Philip E. Rowston urged employers and civic leaders to enlist public interest in additional employment opportunities for the physically handicapped.

★ ★ ★

Rowston acknowledged the vocational accomplishments of citizens who are physically — "but not occupationally" — handicapped and commended the activities of such services as the Governor's Commission on Employment of the Physically Handicapped, the Michigan Employment Security Commission, the Office of Vocational Rehabilitation and the Division of Services to the Blind.

Fifty-Five Cardinals to Decide

Impossible to Say Who Will Be Next Pope

By STAN CARTER

VATICAN CITY (AP) — The man who will succeed Pope Pius XII may be any of the cardinals of the Roman Catholic Church, or perhaps even a prelate who is not a cardinal.

The 55 cardinals will make the selection. They will gather behind locked doors at the Sistine Chapel.

The new Pope must be elected by a majority of one more than two thirds of the cardinals present.

All the Popes have been Italian for 400 years, and most speculation again will center around Italian leaders in the church.

There is an old saying about conclaves to elect Popes — that "he who enters the conclave Pope, leaves it cardinal." It means that those most talked about as likely candidates are seldom elected.

It is very possible the next Pope will be a prelate not even considered in Vatican circles as a candidate. Still, some names stand out.

★ ★ ★

Most prominently mentioned among non-Italians is Gregory Peter Cardinal Agagianian, Russian-born patriarch of Armenia, who was chosen by Pope Pius last June to succeed Samuel Cardinal Stritch as pro-prefect of the Congregation for Propagation of the Faith.

Bearded Cardinal Agagianian, 63, is the Catholic Church's foremost expert on the Soviet Union and communism. As a representative of the Eastern rites of Catholicism, his appointment might strengthen ties with the East.

★ ★ ★

Another foreigner sometimes mentioned is an Australian, Norman Thomas Cardinal Gilroy, 62, partly because of an old prophecy that the next Pope would be "shepherd and sailor." Before becoming a priest he served as a telegraph operator aboard a warship in World War I.

Prominent among the Italian possibilities is Archbishop Giovanni Battista Montini of Milan, 61, who turned down a cardinal's red hat in 1953 to remain close to Pope Pius as pro-secretary of state at the Vatican.

During his serious illness four years ago, the Pope named Msgr. Montini to head the Milan Archdiocese, a position where he added pastoral experience to his long administrative experience within the Vatican.

Another potential candidate is Giacomo Cardinal Lercaro, 66, archbishop of Bologna, who organized "Flying Friars" in radio-equipped automobiles to help counter the threat of Communism in Italy.

★ ★ ★

The youngest is Giuseppe Cardinal Siri, 52, archbishop of Genoa, a brilliant scholar and also supporter of social reform measures.

Other possibilities include:

Marcello Cardinal Mimmi, 76, former Archibshop of Naples and now a member of the Roman Curia.

Eugene Cardinal Tisserant, 74, French-born dean of the College of Cardinals.

Ernesto Cardinal Ruffini, 70, Archbishop of Palermo, a noted scholar.

Crisanto Cardinal Luque, 69, Archbishop of Bogota and Colombia's first cardinal.

The Day in Birmingham

Plan Children's Parade With Halloween Party

BIRMINGHAM — Plans for the 1958 children's Halloween party sponsored by Birmingham merchants will follow those of recent years, according to arrangements made at yesterday's party committee meetng at the Birmingham Community House.

Ronald Reese, committee chairman, said the parade will form at the Board of Education Building on Chester street at 7:30 Halloween evening, under the direction of Parade Marshal Robert Girardin, city recreation director.

The line of march will proceed north to W. Maple avenue, east to Woodward avenue and south to the Theater Building where refreshment lines will be set up.

Judging of costumes will be done prior to the parade and prizes will be awarded after the children have received their goodies.

★ ★ ★

Junior and senior high school-age students will have their parties at the two junior highs and the senior high. Dancing, games and refreshments will make up the program.

Fourth through sixth graders will be entertained with movies at Baldwin School.

Registration, Reese said, indicates party attendance this year will be greater than ever before. He predicted the high school party will have nearly double the participants of last year's affair.

Letters were mailed yesterday to all business houses in the area who donate money, food and prizes for the party.

Tickets to the various parties are available to boys and girls who attend private or parochial schools, providing they reside within the Birmingham School District.

Attendance at the Barnum and Derby Junior High School parties and the high school dance is by ticket only, Reese said.

Service clubs, PTA units, school teachers, YMCA, Community House and Girl Scouts are serving on the several arrangement committees. They are handling judging, purchase of gifts and wrapping, distribution, policing the parade route and food distribution.

Birmingham and Bloomfield Hills fire departments are distributing safety pamphlets as a part of National Fire Prevention Week, Oct. 5-11.

In the Hills, trucks have been stationed at heavy traffic intersections where firemen are distributing leaflets and answering questions on fire prevention.

The Birmingham Department, in addition to passing out leaflets, is showing trailer film in the two local theaters.

Eastman Attitude Is Wait and See

(Continued From Page One)

mits that he comes to Pontiac as a "trouble-shooter," and figures he can put the local department in shape within two or three years. He has signed a two-year, $12,000-a-year contract with the city and intends to leave when the job is done.

Interested in the Pontiac situation because he was hired briefly by the PAS to give an expert's opinion on its study here, Eastman thought the job would be "challenging and worth while."

Outside of five days he spent here in connection with the PAS report last December, Eastman says he is a stranger to the department and its officers.

★ ★ ★

He thought that the report, with its detailed recommendations for improvement, was a good one generally, which he will use as a guide.

"But the report was not my personal product and there'll be places where I disagree with it. The PAS study reflects the viewpoint of an outside agency. I'm the guy who has to actually work with the department."

As he surveyed his new post, Eastman may have been reminded of a day back in 1946, when he was suddenly faced with a similar situation.

★ ★ ★

Eastman was a sergeant on the police force in his native Seattle, Wash., when the city, worried about low police morale, inefficiency and hints of corruption, decided on a cleanup.

To find the right man for the task, the nation was scoured for top-ranking men. After the tests were scored, Eastman, though only a sergeant, stood second on the list.

"It was my big break. Though I wasn't in first place, it was decided that a local man might do a better job and I was hired," Eastman recalled.

Promoted to chief over 23 captains and twice as many lieutenants, the 34-year-old ex-sergeant found his keen interest in administration stood him in good stead.

For more than a score of months previously he had been planning, as a theoretical exercise, the changes he would make to improve the department.

★ ★ ★

"On my first day on the job I was able to give dozens of orders I had thought of months before. It must have looked impressive to the city fathers."

After attending night school at the University of Washington on and off for 20 years, Eastman graduated with a bachelor's degree in political science in 1951 and the next year left Seattle for other things.

A variety of high posts and affiliations with college campuses in the past six years tie in with his long-range plans to settle down permanently as a private consultant and university lecturer.

Since Seattle days, Eastman has been director of the western region for the National Safety Council, a consulting expert with the U.S. Treasury Department and superintendent of police for the New York Port Authority. He's been associated with Columbia, Fordham, Hamline, Northwestern and Rutgers Universities and the Universities of California and Louisville.

★ ★ ★

The past year, he has been a part-time lecturer at Brooklyn College and New York University, where he is completing work on a master's degree in public administration.

Married many years, Eastman is the father of a daughter, Marguerite, 14, a son, George, 23, an ensign in the Navy, and another, John, 21, is a student at Rutgers.

Ike Promotes Two on White House Staff

WASHINGTON (AP)—President Eisenhower today named Gerald D. Morgan, now White House special counsel, as his principal deputy assistant.

★ ★ ★

David W. Kendall, a former assistant secretary of the Treasury and now a Washington attorney, was named to succeed Morgan as special counsel. Both appointments are effective Nov. 1.

Morgan will serve under Wilton B. Persons, who was sworn in Tuesday as Eisenhower's chief aide.

★ ★ ★

Persons is taking over the top spot on the White House staff from Sherman Adams, who resigned under fire Sept. 22 in the wake of criticism of his relations with Boston industrialist Bernard Goldfine.

CORRECTION of Tuesday's Ad

Cost for Tonight's Family Night Should Have Read $1.00 Instead of $1.25 at Manny's W. Huron and Elizabeth Lake Rd.

"IVY" or conservative 2 or 3-button —Whatever the style Harwood custom-tailored clothes fit better, wear longer, look smarter, cost no more!

HARWOOD
Custom Tailors and Clothiers
908 W. Huron at Telegraph
FE 2-2300

Deaths in Pontiac and Nearby Areas

MRS. WILLIAM L. CARR

Mrs. William L. (Anna E.) Carr, 80, of 81 S. Paddock St. died yesterday morning in Pontiac General Hospital after an illness of a year.

She was a member of the Church of the Brethren.

Surviving is a nephew, Stillman E. Warner of Plymouth.

Service will be at 11 a.m. Saturday in the Voorhees-Siple Chapel. Burial will follow in the Oxford Cemetery.

MRS. JOHN V. FLYNN

Mrs. John V. (Adele) Flynn, 69, of 71 Foster St. died suddenly yesterday afternoon of a heart ailment in St. Joseph Mercy Hospital.

She was a member of St. Michael Church.

Surviving are a son, Jack of Bloomfield Township; three daughters, Mrs. Muriel Myers of Pontiac, Mrs. Frances Ward of Sylvan Lake and Mrs. Alyce Estes of Florida; 10 grandchildren; and five great-granchildren.

The Rosary will be recited at 8 p.m. Friday from the Huntoon Funeral Home. Service will be at 10 a.m. Saturday from St. Michael Church with burial in Mt. Hope Cemetery.

EDWARD D. O'CONNOR

Word has been received of the death of Edward D. O'Connor, 42, of 19594 Parke Lane, Grosse Ile. He died yesterday in Riverside Osteopathic Hospital in Trenton after an illness of several weeks.

A native of Pontiac, he was a graduate of Pontiac Central High School in 1936.

Mr. O'Connor owned and operator of a service station, was a member of Sacred Heart Church.

He leaves his wife, Virginia; his mother, Mrs. Maude O'Connor of Waterford; two daughters, Mary and Sharon at home; three brothers, Jack of Berkley, Paul of Waterford Township and Albert of White Lake; and two sisters, Mrs. Patricia Morrison of Waterford and Mrs. Ruth Tish of Clarkston.

The Rosary will be recited at 8:30 p.m. Thursday from the Ridge Funeral Home in Trenton. The funeral service will be at 10 a.m. Friday in Sacred Heart Church.

EDGAR SIMPSON

Edgar Simpson of 130 Monterey St. died of a heart ailment yesterday in Pontiac General Hospital. He was 96.

He was a retired employe of Fisher Body Division.

Surviving are three daughters; Mrs. Gertrude Vedder of Lockport, N.Y., Mrs. Lillie Reynolds of Pontiac; two brothers, George and Mrs. Minerva Reamer, both Kingston; 10 grandchildren; 15 of Underwood, N.Y. and Robert of great-grandchildren; and a sister.

Service will be at 2 p.m. Friday from the Huntoon Funeral Home with burial following in Oak Hill Cemetery.

BABY GIRL ADAMS

CLARKSTON — Prayer service for the infant daughter of Mr. and Mrs. John Adams of 5 Garden Ct., who was dead yesterday at birth at the St. Joseph Mercy Hospital, Pontiac, will be held at 10 a.m. tomorrow at Sharpe Funeral Home. Burial will be in Lakeview Cemetery.

Surviving beside the parents are her grandparents, Mr. and Mrs. Harold Indoe of South Hampton, Canada; Orrie Adams of Clarkston; and two brothers, Timmy and Jerry, at home.

MRS. JOHN BEARDSLEY

CLARKSTON — Service for Mrs. John (Bessie) Beardsley, 80, a former Clarkston resident who died Monday in Alma, was held today at the Sharpe Funeral Home in Clarkston. Burial was in Lakeview Cemetery.

She leaves her husband; a son, Elwin of Detroit; two daughters, Mrs. Esther Farrell of Wyandotte and Mrs. Maxine Giese of California; and a brother, Joseph B. Lowery of Drayton Plains.

GEORGE BECKER

ALMONT — Service for George Becker, 77, of 16223 Tubb Spring Rd., will be held 10 a.m. Friday at St. John's Catholic Church in Allenton. Burial will be in Ferguson Cemetery.

Mr. Becker died yesterday at Lapeer County General Hospital after a brief illness.

A retired farmer, he leaves five sons, Lawrence, Joseph, John and Frank, all of Almont, and George of Van Dyke; two daughters, Miss Katherine of Almont and Mrs. Ann Howe in California; four sisters and two brothers.

The Rosary will be recited at 8:40 Thursday evening at Muir Brothers Funeral Home in Almont.

LEO T. HANLAN

MILFORD — Service for Leo T. Hanlan, 55, of 2041 Jackson Blvd., will be held at 10 a.m. Friday at St. Francis Church, Grand Rapids. Burial will be in Woodlawn Cemetery there.

Mr. Hanlan died Monday at Pontiac Osteopathic Hospital following an illness of five months.

The Rosary will be recited at 9 tonight at the Richardson-Bird Funeral Home, Milford. The body will be taken to the Ronan Funeral Home in Grand Rapids where it will remain until time of service.

Mr. Hanlan leaves his wife, Margaret.

DR. ERNEST J. MERRILL

MARLETTE — Service for Dr. Ernest J. Merrill, 68, of Marlette, was held Monday afternoon at the Marlette Methodist Church, with burial in Marlette Cemetery.

He died Saturday in Marlette Community Hospital after a long illness.

Dr. Merrill was graduated from Albion College with an A. B. degree. After serving as principal at St. Joseph High School, he joined the Central Michigan College faculty in 1921. He received his master's degree in chemistry and later was awarded a Ph.D. by the University of Michigan.

Surviving are his wife, Pearl; a daughter, Mrs. James Umphrey of Bad Axe; a son, Elwyn E. of Gales Ferry, Conn.; two sisters, a brother and four grandchildren.

WILBUR OSBORNE

MILFORD — Wilbur Osborne of Durand, a former Milford resident, died yesterday at Hurley Hospital, Flint. His body is being brought today to the Richardson-Bird Funeral Home in Milford.

ROY WALKER

MARLETTE — Service for Roy Walker, 78, of Port Huron, a former Marlette resident, was held Tuesday at the Arthur Smith Funeral Home, with burial in Lakeside Cemetery.

He died Saturday at Port Huron Hospital following an illness of two days. A retired marine engineer, he was a member of First Methodist Church, a life member Fort Gratiot Lodge 374, F&AM; and Mystic Chapter 58, OES.

Surviving are his wife, Catherine; a daughter, Mrs. Paul Freeland of Diamondale; two sons, Franklin E. of Paoli, Pa., and Lawrence C. of Saginaw; a sister; and three grandchildren.

JAMES WEIR

MARLETTE — Service for James Weir, 77, a resident of Burnside Township, was held at 2 p.m. today at Marsh Funeral Home. Burial was in Maple Grove Cemetery. He died Sunday of a heart attack.

Surviving are his wife, Jennie; two daughters, Mrs. Ralph Walker of Pontiac and Mrs. William Benedict of Marlette, and one son, William, of Inglewood, Calif.

He also leaves five stepdaughters, Mrs. Merrill Foster, Mrs. Warren Watson, both of Marlette, Mrs. Otis Rich of Bay City, Mrs. Jay Thomsen of Frankfort, Mrs. Gladys Sanchez of Port Huron; five stepsons, Harold Hazen, of Farmington, Marshall and Donald of Marlette, Wilton of Portland, Ore., and Richard of Greenville, S.C.; three grandchildren, one great-grandchild and two sisters.

Deaths Elsewhere

COLLBRAN, Colo. (AP) — Edward Stewart Dobson, 91, former circulation manager for several Eastern newspapers, died Monday. He had served as circulation manager for newspapers in Detroit, Philadelphia, Newark, N.J., Brooklyn and East Orange, N.J., and retired 11 years ago.

★ ★ ★

AKRON, Ohio (AP) — John L. Smith, 45, national commander of Amvets in 1951 and an Ohio State representative, died Tuesday of a heart attack. He at one time was a clerk in the U.S. House of Representatives.

MSU Slates Fall Event

EAST LANSING (UPI) — The St. Lawrence Seaway and its effects on Michigan industry will be the major topic Oct. 18 when 300 officials of state businesses meet at Michigan State University. A group of business people in the state is helping the MSU college of business and public service in sponsoring the annual fall event.

Seeking to Bring Texans for Trial

Extradition Proceedings Initiated Against Pair in Kean Murder Here

Extradition proceedings were initiated today by Prosecutor Frederick C. Ziem to return two Texans to Oakland County to stand trial for the first-degree murder of George Kean here last December.

Arrested yesterday in Fort Worth was Lowell E. McComb, 33, who denied any part in the murder. He said he would fight any attempt of extradition to Michigan.

McComb was released on a $5,000 bond as a fugitive from Michigan, as well as another $5,000 bond naming him as a fugitive from Illinois where he is charged with kidnaping two Collinsville, Ill., policemen.

Charged with this kidnaping and the Kean murder is Thomas D. Smith, who, according to Michigan State Police Detective Charles A. Leaf, also has been arraigned and released on similiar fugitive warrants from Michigan and Illinois.

The third member of the gang, Demitrios B. Tsermengas, 39, of Ecorse, is in Oakland County Jail waiting examination on the murder charge Friday.

Kean, who reportedly tried to be the kingpin of rackets in Fort Worth and Dallas, was shot in the head "accidentally" by Tsermengas when he, McComb and Smith attempted to disarm him after Kean threatened to kill the three.

Kean's body was discovered Sept. 28 in a grave near Alpena where the three men buried it following the shooting.

The four men were on the way from Fort Worth to stage a robbery in Sault Ste. Marie when they stopped off at the Commerce Township home of Donald E. Chandler, 38, of 1872 Point Dr., where the fatal shooting took place. Chandler is free on a $500 bond as a material witness. Police say Chandler had no part in the shooting.

Pontiac Man Injured in Two-Car Collision

Thomas S. Perkins, 431 S. Paddock St., was injured yesterday when his car collided with one driven by Thomas V. Racine, 116 Auburn Ave. The accident occurred at the Judson St.-Paddock St. intersection.

Perkins was treated for knee and face abrasions at Pontiac General Hospital and released.

Atom Test Ban Big Issue

Arms Debate Looms in U.N.

UNITED NATIONS, N.Y. (AP) — A bitter arms debate loomed in the U.N. today as the Soviet Union threatened to match U.S. and British nuclear weapon tests blast for blast. The United States challenged the Soviets to make clear their intentions.

The Assembly's top Political Committee was expected to give priority to the disarmament question. The Soviet Union and India put in resolutions calling for an immediate stop to nuclear tests. The United States was working on a resolution of its own.

★ ★ ★

Soviet Foreign Minister Andrei Gromyko leveled a parting thrust at the U.S. in a news conference on the eve of his departure today for Moscow.

He said lack of Western agreement to halt nuclear weapon tests will compel the Soviet government to continue its explosions until it has reached the total touched off by the United States and Britain combined.

The Soviet delegation said later that Gromyko was referring to the Western tests that have taken place since the Soviet Union announced March 31 that it was suspending test explosions. The Soviets resumed the tests Sept. 30, saying this was necessary because the United States and Britain had not stopped their testing.

★ ★ ★

After Gromyko's statement, the State Department queried whether the Soviet Union would accept the British and American invitation to join in a one-year suspension of nuclear weapon tests beginning Oct. 31. On that date the Big Three meet in Geneva to try to negotiate a permanent ban on the testing.

"It is up to the Soviet Union now as to whether tests will be suspended on Oct. 31 or whether they will continue," the State Department said.

★ ★ ★

Some Western circles viewed Gromyko's warning as partly a propaganda move and partly an apology for the Soviet Union's having resumed tests after announcing a unilaterial decision to suspend them.

Gromyko told newsmen he wanted to point up the importance his government attaches to its resolutions calling on the nuclear powers to stop tests at once.

★ ★ ★

He declined to tell questioners whether the Soviet Union would continue testing if the Assembly adopts the Soviet resolution. He asserted that Assembly resolutions are only recommendations without legal force. But he added, "the sooner the big powers carry out the recommendations the better."

The United States has been consulting other delegations on a resolution that would throw the support of the 81-nation Assembly behind the Geneva talks.

NEW LOCATION OF NATURAL HEALTH FOODS
SPECIAL DIETETIC FOODS
Pontiac's First Health Foods Store
8 Mt. Clemens St. FE 4-4601

WILKES-BARRE/SCRANTON
HARRISBURG
STATE COLLEGE
BRADFORD/OLEAN
JAMESTOWN, N.Y.
All flights depart from the new jet-age DETROIT METROPOLITAN AIRPORT (formerly Wayne Major)
For reservations call WOodward 5-9800
ALLEGHENY
Airline of the Executives

You Knew Simms Price Would Be Lower!
Hoop boomerangs • Water games • Giant horseshoes • "Knock 'em down" • "Skip the loop"
Fun! Fun!
Jumbo 36 Inch PLASTIC Spin Hoops
Original $1.49 Seller
69c
Thurs., Fri., and Sat.
SIMMS BROTHERS

WEEKEND SPECIALS
MAIN FLOOR BARGAINS
Snap Front—Zipper Bottom
Baby Sleep Bags
$1.98 Value
Washable cotton bag with wrist openings. White and pastel shades. Limit 2.
97c
Fits Standard Mattresses
Fitted Crib Sheets
$1.19 Value
Sanforized, easy to launder. Standard size for crib mattresses.
77c
26-Inch—Washable Cotton
Receiving Blankets
49c Values
2 For 69c
Standard weight, soft cotton. Choice of gay nursery prints or stripes. Made in the U.S.A. by Regal.
Choice of 3 Styles
Baby Blankets
Values to $3
1.98
36 x 50 and 36 x 44 inch size. 'Bacon' estron or cotton. Wide satin bound.
SIMMS BROTHERS
98 N. Saginaw —Main Floor

SPECIAL PRICE Subject to Stock on Hand
Protects RUGS & FLOORS
RIBBED PLASTIC
Protector MATS
★ Extra Heavy ★ Clear ★ Non-Skid
Full 6 foot length, 27" width. Perfect solution to prevent floor damage and wear. Clear ribbed plastic allows beauty of floor and rugs to show, yet protects against rain, snow and stains. 1.29 value.
88c
98 North Saginaw
SIMMS BROTHERS —2nd Floor

BLANKET SALE THURS., FRI. and SAT.
Take the Thrifty Way LAYAWAY
70x80 Inch and 72x84 Inch
COTTON SHEET Blanket
$1.98 Seller
$1.59
Choice of solid colors or plaid designs. Choice of 2 popular sizes. Limit 4.
Rayon---Nylon---Cotton Blend
72x84 Inches Blanket
$4.49 Seller
$2.99
Warm blends in this large 72x84-inch blanket. Assorted colors and white. Limit 2.
72x84 Inch—Satin Bound
RAYON COTTON Blanket
$4.98 Seller
$3.88
NYLON and RAYON
Solid blue color rayon-cotton blanket with acetate satin binding. Save $1.10 now.
72x90 Inch BEACON
RAYON ORLON Blanket
Irrs. of $5.98
$4.49
Acetate binding in these warm blended blankets. Choice of lovely colors. Famous name.
"Rancho" or "Jacquard"
72x84 Inches Blanket
$6.98 Seller
$4.99
Rayon - orlon - cotton or rayon-nylon blends with satin or whipstitch binding. Gay patterns in Rancho or Jacquard.
98 North Saginaw Street
SIMMS BROTHERS Domestics —Bargain Basement

Why Pay More?
PERMA KING
PERMANENT ANTI-FREEZE
CONFORMS TO U.S. ARMY SPECIFICATION
ANTI-RUST • ANTI-FOAM
DOES NOT BOIL AWAY
Ethylene-Glycol Base
Permanent Anti-Freeze
GUARANTEED Equal to Any "Famous Brand" Anti-Freeze Priced Up to $3.25
SIMMS Every-Day PRICE—
$1.88
Factory Sealed GALLON
• One Fill Lasts All Winter
• Does NOT Boil Away With High-Temp. Thermostat
• Anti-Rust Inhibitor Protects Cooling System
No Limit—Buy All You Want
SIMMS BROTHERS
AUTO NEEDS —2nd Floor

MAKE OVER PAGES
LOOKING for LOW EST[illegible]? [illegible] Paying Regular Prices for Home Winterizing Needs!
Get your home ready and right for winter!
PRICES GOOD ALL THIS WEEK ONLY!
DUST STOP Furnace FILTERS
Values to $1.21 — Popular Furnace Size
• 16x20x1 • 20x20x1 • 10x20x1
• 16x25x1 • 20x25x1 • 15x20x1
YOUR CHOICE 59c
Genuine 'DUST STOP' brand fiberglas filters, guaranteed first quality (also popular 2-inch sizes at slightly higher prices). No limit—buy enough for the entire heating season.
GALVANIZED FURNACE PIPE
STRAIGHT—2-Ft. Section
3-Inch 49c
4-Inch 65c
5-Inch 75c
6-Inch 79c
8-Inch 95c
8-Inch 1.05
9-Inch 1.19
Adjustable ELBOWS
3-Inch 55c
4-Inch 65c
5-Inch 69c
6-Inch 79c
7-Inch 99c
8-Inch 1.09
9-Inch 1.19
HEAVY GAUGE BLUE-STEEL STOVE PIPE
STRAIGHT
3-Inch 40c
4-Inch 45c
5-Inch 49c
6-Inch 49c
7-Inch 49c
CORR. ELBOWS
3-Inch 35c
4-Inch 45c
5-Inch 45c
6-Inch 55c
7-Inch 55c
Throw-Away Style
CAULKING CARTRIDGES
$1.50 Value
3 For 89c
Natural compound in throw-away casing. Plastic nozzle. Limit 6.
DROP IN ALL METAL
Caulking Guns
$2.00 Value
1.17
Ratchet feed action. Use drop-in cartridges.
Weatherproof Doors and Windows
1⅛-In. by 17 Ft. BRONZE
Weather Stripping
$1.50 Value
97c
Easy to install your own weather stripping with this bronze kit. Everything you need to install it yourself.
Unbreakable PLASTIC
Easy-On Storm Windows
Complete Kits
2 For 39c
Kit has plastic sheet, fibre molding and nails. Everything you need to do it yourself. Easy to install. Limit 6 kits.
HEAVY DUTY FELT
Weather Strip
25-FOOT LENGTHS
35c Value
29c
Keeps Out Snow, Cold, Dust & Wind
Made out of heavy duty hair felt—easy to install on doors and windows.
Do-It-Yourself and Save Costly Installation Costs
CLOTHES DRYER Vent Neeas
3 or 4 Inch Size
Automatic Closing DRYER VENTS
1.88
As shown, 1-ft. pipe, rain shield and vent cover. Standard 3 or 4 inch sizes.
3" PIPE-2 Foot 65c
4" PIPE-2 Foot 75c
3" ELBOWS 79c
4" ELBOWS 89c
Save installation costs by doing it yourself. Easy to install exhaust vents from any make dryer through wall or window.
Replace Broken and Cracked Windows and Save Fuel
Window Glass
8x10-Inch 20c
10x12-Inch 23c
10x16-Inch 30c
12x14-Inch 32c
12x16-Inch 37c
12x18-Inch 39c
12x20-Inch 42c
14x18-Inch 45c
14x20-Inch 49c
16x20-Inch 59c
16x24-Inch 69c
20x24-Inch 80c
22x24-Inch 89c
22x26-Inch 99c
22x28-Inch ..$1.09
24x24-Inch ..$1.05
24x26-Inch ..$1.08
24x28-Inch ..$1.25
24x30-Inch ..$1.35
24x34-Inch ..$1.45
24x36-Inch ..$1.50
26x32-Inch ..$1.39
28x38-Inch ..$1.95
PLASTIC GLAZE One Lb. 25c Two Lbs. 48c Five Lbs. 1.15
SIMMS BROTHERS
98 North Saginaw St. —2nd Floor Hardware

To Orbit Man in Next 2 Years

Setting of Target Date by Space Boss Stumps Men in Pentagon

STAMFORD, Conn. (AP) — Roy W. Johnson, the nation's space boss, says plans are afoot to shoot a man into space in 24 to 36 months.

The remark, inserted with little elaboration into a prepared speech Tuesday night, stumped available Pentagon sources. They said he might be referring to the Air Force X15 project.

★ ★ ★

The X15, a jet plane, has a greater potential for speed and altitude than any yet manufactured. Due to be unveiled Oct. 15, it is expected to hit speeds between 3,200 and 4,500 m.p.h. and carry a pilot up to 200 miles above the earth.

Johnson, director of the Advanced Research Projects Agency of the Defense Department, spoke at the dedication of the CBS Laboratories Research Center here.

Newsmen reached him at his home here later, but he would not say whether a specific type of vehicle for the space man was in mind.

★ ★ ★

He did say that his agency now has 40 million dollars available for research for the project. He said this was inadequate and that he hoped to have 65 millions by the end of fiscal 1959.

Asked about the last-minute insertion in the prepared speech, Johnson said the 24-to-36-month target date was arrived at this week.

Johnson spoke in broad terms on the prospects of a man circling the earth in a space vehicle and of a manned lunar base.

Only Survivor Watches Burial of Her Family

INDIANA, Pa. (AP) — Little Elizabeth Kinter in a sense is all alone in this world. And she's only 12.

They buried her family Tuesday — her father, mother, and five sisters and a brother ranging in age from 5 to 14.

★ ★ ★

The family perished Saturday in a fire touched off by exploding kerosene in their home. Elizabeth escaped through a coal chute. Her maternal grandparents are caring for her.

Elizabeth sobbed and tugged at the white handkerchief she held in her lap during the service for which some 500 people turned out. Men and women cried openly.

The Rev. Glenn Miles, the family pastor, spoke:

★ ★ ★

"For our light afflictions, which is but for a moment, worketh for us a far more exceeding and eternal weight of glory."

Then the caskets were lowered.

DENNIS K. PAWLEY

Pick Dennis Pawley as Honor Carrier

Seventeen-year-old Pontiac Northern High senior Dennis K. Pawley is one of 10 Pontiac Press carriers honored for good service, salesmanship, courtesy, and citizenship.

He likes all sports, and is interested in photography. Dennis works on his school paper, and plans to join the service after graduation, before attending college.

The son of Mr. and Mrs. Keith Pawley, of 44 W. Walton Blvd., he has been a Pontiac Press carrier for three years.

State Tourist Group Wants Budget Hike

MT. PLEASANT (AP)—The Michigan Tourist Council has set its sights on a $644,071 operating budget for the 1959-60 fiscal year, a $238,000 increase over its current budget.

★ ★ ★

Robert L. Wooley of Mt. Pleasant, council chairman, complained the legislature's action in cutting the 1958-59 budget to $416,000 injured Michigan's competitive position with other states.

Budgets of other top tourist states, he said, were raised an average of 21 per cent.

★ ★ ★

"Michigan cannot expect to hold its own in a rising tourist market unless it meets its competition on their own terms," he said, "and their terms are more advertising."

Wooley claimed Michigan gets an $86 return on every dollar it invests in tourist promotion.

Elephant Enters House to Cheer Crippled Boy

HARTSVILLE, S.C. (AP)—Surprise and delight shone in a crippled boy's eyes when a 3-year-old elephant squeezed through his bedroom door.

A clown and Louis Griffin's parents crowded in too. And the 10-year-old got a taste of the Mills Bros. circus, opening here, compliments of beaming parents and Shriners.

Welcoming Committee Can't Find Politicians

AHOSKIE, N.C. (AP)—The welcoming committee had returned empty-handed from an airport and it looked as if the Democratic rally would fizzle. When Gov. Luther Hodges and Sen. B. Everett Jordan (D-NC) arrived, it was in a farmer's rattling pickup truck.

"We finally hitched a ride," Hodges explained.

Others explained the governor's plane had landed at the wrong airport.

McElroy Reaches Korea

SEOUL, Korea (AP)—U.S. Defense Secretary Neil H. McElroy arrived today for three days of conferences with U.S. and South Korean officials. McElroy is on a round-the-world tour of U.S. military installations.

MAKE OVER PAGES

NEW LOCATION OF NATURAL HEALTH FOODS
SPECIAL DIETETIC FOODS
Pontiac's First Health Foods Store
8 Mt. Clemens St. FE 4-1601

KRESGE'S —the family's choice
• DOWNTOWN PONTIAC
• MIRACLE MILE SHOPPING CENTER
• TEL-HURON CENTER
• DRAYTON PLAINS

From Our Giant Kitchenware Selection!
TINWARE SALE
35¢-49¢ Values
Your Choice
3 for 88¢
33¢ each
Cookie Sheet
Pizza Pan
Bread Pan
Oblong Pan
Square Pan
For Years, Home-Makers' Favorite!
Hundreds of women claim they bake better cakes, pies and cookies on this reliable bake-ware! Rust-resistant—they last years!
and many others

Newest Hits! Classics, Westerns
Now! Hi-Fi
12" Halo LP Records
Reg. $1.49!
88¢
Save 61¢ ea!
POPULAR
☐ AN HOUR OF TOPS IN POPS—Big Man, etc.
☐ ALL STAR SHOW Jim Durante, 14 others.
☐ TRIBUTE TO GLENN MILLER—Favorite hits.
☐ ROCK AND ROLL Louis Primas, top artists
☐ GEORGIA GIBBS SINGS Ol' Man Moses, others
☐ 16 HITS OF THE GAY NINETIES—old favorites
MOOD MUSIC
☐ HOLIDAY HI FI La Paloma, etc.
☐ MUSIC TO LOVE BY Old Sweet Song, etc.
And many more. . .on sale now

Fountain Managers Week-End Thurs. Only Special
COMPLETE BAKED HAM DINNER
Including candied sweet potatoes, crisp cole slaw, pineapple sauce, rolls & butter, pumpkin pie and choice of coffee or coke. Complete Dinner..... 77¢

LADIES' BULKY KNIT CARDIGAN
LADIES' 100% HI-BULK TURBO ORLON
Two cable stitch panels down front, self collar, ribbed cuffs and bottom. Assorted colors, sizes 34-40. Regular 5.98—Special 4.77

Famous for Kitchenware Savings!
Values To 98¢!
KITCHEN GADGET SALE
2 for 88¢
• Sandwich Knife
• Egg Beater
• Rolling Pin
• Can Opener
• Meat Baster
• Table Mat Set
And lots more... including paring knives, strainers, food lifters, peelers, spice shelves, measuring cups, cutlery trays... hurry, save!

You'll Save! Wear-Defying Play-Togs
A $1.69 Value!
Boys' Rugged Denim
Dungarees
Kresge's Low Price
$1.17
Strong-wearing blue denims for the rough-and-tumble set! Reinforced at all stress points. Sanforized. Stock up . . . at our special low price!
Sizes 4 - 12

ATTENTION DOG OWNERS
Kresge's has the answer for better living with pets. At last a cologne for your pet that also kills fleas.
"LUCKY DOG" A few sprays of "Lucky Dog" cologne and your dog is free of fleas and so pleasant to have around. Developed and tested by a veterinarian.
Handy Spray Can.... $1.25 $1.19
Economy Spray Can.... $2.00 $1.98
DOWNTOWN PONTIAC STORE ONLY

FEDERAL dept. stores
Satisfaction guaranteed or your money back
Now! A new, enlarged dept. to serve you! Top national brands ... complete selections ... lowest prices! And, as usual, everything is brand new! Buy now!
Pontiac and Drayton Plains
OPEN EVERY NIGHT TO 9 (Mon. through Sat.)
Discount Camera Dept.
We find: NO LOWER PRICES THAN FEDERAL'S ON THESE FAMOUS-BRAND CAMERAS, PROJECTORS AND FILM and we sell what we advertise!
Federal's gives you: Nationally-famous brands, such as Kodak, Revere, Bell & Howell, Polaroid, Keystone, Argus and many more . . . trained sales staffs who know their photography, gladly help you . . . the fastest photo finishing . . . guaranteed satisfaction . . . and you pay only the advertised price! And just say Charge it.
SALE! 15-pc. KEYSTONE Color Movie Outfit
119.88
Everything you need to take and show color movies! Easy-to operate camera has built-in Electric-Eye meter, no spoiled film, no guessing about correct exposures. Hurry, shop Federal's!
•Camera, f2.3 lens
•Leather camera case
•Magna-Scope projector
•Sturdy projector case
•Light bar
•1 roll color film
•4 G-E lamps
•Glass beaded screen
•Easy Quick-Splice kit
•Extra 300-ft. reel
•300-ft. reel can
•Movie record book
1-DAY SERVICE on black-and-white PHOTO FINISHING
Kodachrome (8mm or 35mm) Now! Federal's has prepaid processing mailers to mail your film directly to Kodak, have it returned to your home for faster service!
EXTRA SET OF PHOTO PRINTS 1¢
. . . when you have your black-and-white film developed and printed at our regular low prices! SIZES 127, 120, 620, 828, 116, 616. Offer expires Mon., Oct. 13th, inclusive.
List 2.65 Kodachrome daylight or artificial 8mm roll-type film..... 1.75
List 4.00 Kodachrome 8mm magazine-type daylight, artificial..... 2.91
List 6.35 Kodachrome 16mm magazine-type daylight or artificial film..... 4.63
List 7.70 Kodachrome 16mm roll daylight or artificial film 5.22
List 1.95 Kodak Ektachrome daylight or type F 35mm film..... 1.29
List 1.95 Kodachrome 20-exp. 35mm daylight or type F film 1.29
2.75 Kodachrome 35mm, 36-exp., 1.98
1.95 Kodacolor 35mm, 20-exp..... 1.29
1.25 Kodacolor 120, 127, 620..... 84c
50c Verichrome 120, 127, 620..... 29c
70c Verichrome 116 or 616..... 53c
85c Plus X 35mm, 20-exp..... 64c
1.32 Sylvania or G-E M-2 bulbs 12/77c
1.68 Press 25 or GE #5 bulbs... 12/97c
POLAROID Complete 3-piece Presentation kit
12.25 DOWN
Camera, flash unit, bounce bracket, guaranteed.
Just say: "Charge It"
ARGUS M-500 8 mm projector, list 89.95, now
71.95
Tru-Flector projection lamp, forward, still, reverse.
Just say: "Charge It"
NEW ROYAL Deluxe quiet portable list 141.99 94.50
Complete with case, 44-key, pica type.
WEBCOR REGENT tape recorder, list 159.95, now just
127.96
3-speeds, portable carrying case. Save!
Just say: "Charge It"
Brownie projector List 64.95. 40.11 — 300-watt bulb, projects 40" movies at 14-ft. Forward, reverse, stills.
Brownie camera List 29.95 20.07 — Pre-set lens, optical type range finder, no focusing required.
Brownie Starflash List 9.95 6.95 — Film, batteries, bulbs, instructions included. Save at Federal's!
Argus #C-3 List 74.50 $56 — Camera, plug-in flash unit, sturdy leather case and light meter.
7x35 binoculars 11.88 Plus U.S. tax — Center focus, coated non-prismatic lens, case with straps. Save!

MAKE OVER PAGES

Reds Score in Numbers of Other Types

U.S. Atom-Powered Subs Top Russians

By The Associated Press

The United States has lagged behind Russia in flinging massive satellites into space but it is first in another direction:

BENEATH THE SEA—The success of the Nautilus, Seawolf and Skate — first operational atomic-powered submarines in the world — out-distances the Russians by perhaps three years.

But in the numbers of conventional submarines, the Soviets have a lop-sided advantage. Numbers vary but all sources agree the Russians have at least 475 submarines, most fitted with snorkels enabling them to cruise for long periods without surfacing.

The United States sub strength, including the three atomic powered boats already in the fleet, is set at 110 by the Defense Department.

Top Navy officials admit Russian submarines have been operating close to both our Atlantic and Pacific shores. Intelligence sources estimate the Soviet fleet has about 250 modern submarines capable of sailing to any point on earth.

MAJOR RED TYPES

The three major classes forming the present attack force of the Russian fleet are:

W Class — A sea-going patrol type with a sailing radius of 13,000 to 16,000 miles. It has potent offensive power.

Z Class — A large sea-going type with a very long range. This is a streamlined, modern version of the pre-World War II K Class. It is being produced at a rate of 18 to 20 a year.

Q Class — Post World War II boats, these have better streamlining than either the W or Z classes but are smaller in size (over-all length of 180 feet compared to 245 for W Class and 310 for Z Class) and have a shorter range.

★ ★ ★

The Soviets also have a vast flotilla of more than 150 M Class coastal submarines.

The Russian sub production rate, since 1950, has been estimated at six times that of the United States. However, some sources report building of conventional submarines has slowed down because of a Russian crash program for cargo ships and efforts to produce atomic powered and guided missile subs. Experts assume Russia has equipped some of its subs with guided missiles, but no number has been hazarded.

ATOM PUT TO WORK

Although the United States still is building some conventionally powered subs, the effort now is to capitalize on its nuclear-powered lead. Besides the three A-subs it has in commission, the U.S. Navy has five others in the water, 14 in various stages of construction, and 11 more authorized.

★ ★ ★

The Nautilus, Seawolf and Skate are classified as attack types. The Triton, which slid down the ways last month, is the largest submarine ever launched and intended for radar picket duty. The Skipjack, also in the water, is the first of a radical new design providing unprecedented maneuverability (it is literally "flown" in the water with airplane-type controls).

★ ★ ★

Among the 25 A-subs under construction or authorized are nine which will be equipped to fire the 1,500-mile ballistic missile Polaris from beneath the sea, and four capable of launching the 1,000 Regulus II guided missile.

MISSILE EQUIPPED

The Navy has limited submarine-launched missile capability now. The Barbero and Tunny, conventionally powered with snorkel breathing devices, have both fired the sub-sonic 500-mile Regulus I. The Grayback and the Growler, also with conventional power plants were modified in final stages of construction to carry the Regulus II.

The remainder of the 100-odd U.S. operating fleet is made up largely of Gato and Balao Class boats, about half of which have been equipped with snorkels.

The Russians claim they are building subs in order to protect their long coastline. But Western navy officials say the reason is simply to build up a force which can cut Allied supply lines in time of war.

★ ★ ★

Some measure of the hazard can be understood when this fact is considered: Nazi Germany nearly severed transatlantic shipping lines early in World War II with a U-boat fleet which never rose higher than 166 operational vessels. The Russians have about three times that many right now.

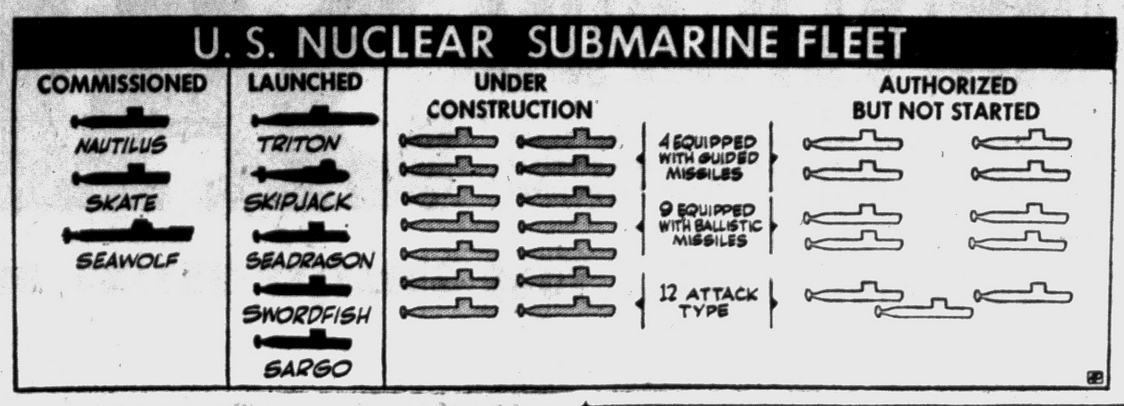

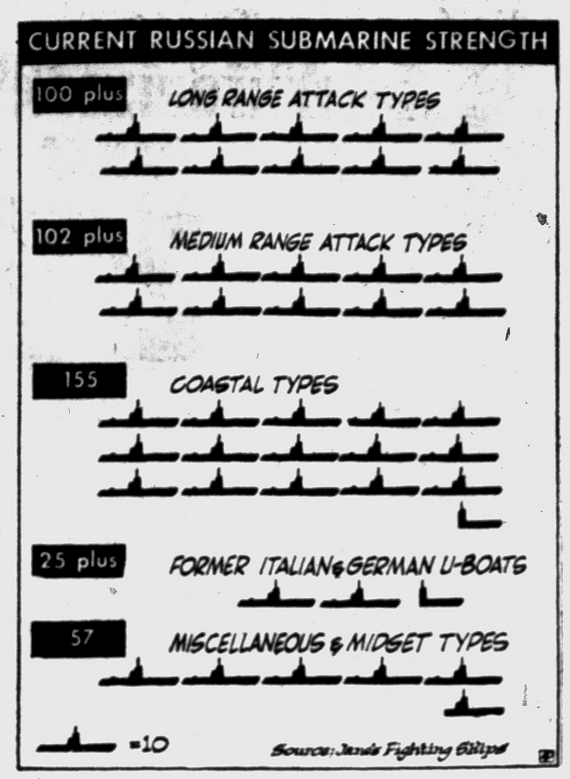

To Seek Waterford Supervisor Position

Richard D. Kuhn, 29-year-old Waterford Township Republican, announced today that he would be a candidate for township supervisor in the 1959 spring election.

Kuhn, of 205 Gateway Dr., has been a GOP candidate for the State Senate in the past four August primaries.

The owner of an automatic car wash business in Pontiac, Kuhn is a graduate of Michigan State University with a degree in political scince, and a graduate of the Detroit College of Law.

Detroit Boy Dies of Burns Suffered 2 Weeks Ago

DETROIT (AP) — Edward Peters, 10, of Detroit, died today of burns suffered two weeks ago in a flash fire which police blamed to his playing with matches while his parents were away. He suffered burns over 90 per cent of his body.

A neighbor told police she heard an explosion and saw Edward run from the house, his clothing aflame. Police found a can of automotive anti-freeze and several burned matches on the kitchen floor.

His parents are Mr. and Mrs. Oliver Peters.

Double Jeopardy Out

HARTFORD, Conn. (UPI) — A judge asked police to quit ticketing motorists who park in front of police headquarters while they're paying for other parking tickets.

Caution Is Word in Little Rock

Private School Board Promises Statement on Opening Date Soon

By RICHARD DAW

LITTLE ROCK, Ark. (AP) — The Little Rock Private School Corp. moved cautiously today toward overcoming federal obstacles to setting up all-white private schools.

★ ★ ★

Corporation officials promised a statement later this week on an opening date.

Definite plans on how the corporation intends to tackle the many blocks facing it were clouded by reticence of officials to disclose information. Most of the group's moves were behind the scenes.

★ ★ ★

A federal court order prevents buildings of the city's four high schools, closed by Gov. Orval E. Faubus to thwart integration, from being used by the private corporation. Little Rock public school teachers also are barred by the court from aiding the group.

W. C. Brashears, a retired public school principal named by the corporation to head the private schools, planned to start interviewing prospective teachers in an effort to begin classes as soon as possible.

He said applications had come in from many parts of the country.

USO Forms Committee to Plan Christmas Dance

A ten-member committee of the Pontiac USO was formed yesterday to plan for the annual Christmas dance Dec. 10 for armed forces members of the Auburn Heights, Commerce Township, Southfield and Utica Nike bases.

Named were Kay Vetter and Norma Feiler, co-chairmen; Capt. Raymond J. Geoffrion, commanding office of the Auburn Heights site; Capt. Emil S. Pope, commander of the Commerce site; Fred V. Haggard, Charles M. Tucker, Leonard T. Buzz, Mrs. Reba R. Netzler, Thomas A. Horwitz and Mrs. Clark R. Kimball.

Pontiac City Affairs

Favor Gates at Huron Crossing

City Commissioners last night went on record favoring protective gates at the W. Huron street crossing of the Grand Trunk Railroad.

They ordered City Manager Walter K. Willman to write the Public Service Commission, urging that gates be installed on the busy thoroughfare, which at present has only a bell and flasher system to warn drivers of approaching trains.

MOST DANGEROUS

The action grew out of a recent inspection of Pontiac grade crossings by the Public Service Commission and a report by Theodore M. Vanderstempel that the W. Huron crossing is the most dangerous.

Willman said it was up to the Lansing body to decide whether gates are necessary and, if so, to order the Grand Trunk to erect them. The railroad could request a public hearing if it opposed the order.

The Public Service Commission is also considering gates to protect the Oakland avenue-Sanderson street crossing, Vanderstempel has reported.

★ ★ ★

Commissioners, in other business, scheduled next Tuesday for adoption of an ordinance authorizing sale of $175,000 in revenue bonds to help finance the $225,000 parking lot for Pontiac General Hospital. Capital improvement funds, which like the bonds would be paid back out of meter revenues, would be advanced to complete the financing.

Commissioners accepted deeds for five of the 10 lots that are to be cleared for the parking lot. They authorized Willman to readvertize for bids to sell one of the buildings, a brick home at 38 S. Johnson Ave.

Roy H. Elkins, 2839 Avalon St., whose bid of $600 for the home was accepted last week, announced he had to withdraw it because of illness.

PROPOSAL TABLED

Because of opposition on the part of Commissioner Milton R. Henry, a proposal to locate a new junk yard in District 1 was tabled until further discussion at an informal meeting Thursday night.

The Pontiac Waste Material Co. had applied for a junk license for its proposed yard at 139 Branch St.

Also scheduled for further study were proposed changes to bring the city's fire limits ordinance up to date. Prepared by Fire Marshal Charles E. Metz and Building Inspector Carl F. Alt, the changes would impose restrictions on building materials throughout the city.

★ ★ ★

The present ordinance sets up controls for the downtown area only. The new one sets up other controls for all other industrial and commercial districts, as well as residential. They would apply to new construction.

dhlte neucxd esledai....hearings a

hearings are scheduled next week on assessment rolls for two winter projects, combined sewers on both sides of Walton boulevard from Baldwin avenue to the Pontiac, Oxford & Northern Railroad and a water main on Featherstone road from Kenilworth avenue to the Jordan road line.

An ordinance was ordered to rezone 196 Howard St. from Residential 2 to Commercial 2, but Commissioner Floyd P. Miles stated that he may yet oppose the change.

APPROAVL CONTINGENT

The Hall Baking Co. asked for rezoning to permit enlargement of its present bakery, but Miles emphasized that approval was contingent on alley space and customer parking being provided.

Two assessment rolls were confirmed, covering new curbs and gutters on Adelaide street and extension of Glenwood avenue from Paddock street to Grandview street. The latter was built in connection with the Perry street widening project.

Permission was granted Newman Farms, Inc. to pay its assessments for the Opdyke road widening and resurfacing in five annual payments instead of one. The company owns 245 acres along Opdyke from Auburn road to Featherstone road.

★ ★ ★

A resolution was passed honoring former Pontiac police Capt. Walter C. Krause, who retired recently to become a Municipal Court process server.

Pair Rushed to Hospital After Family Quarrel

An Avon Township couple was rushed to Pontiac General Hospital last night, both with head injuries, according to Oakland County Sheriff's Deputies.

Deputies reported that Loren VanNortwick, 58, and his wife Marie Ann, 43, of 1205 Concord St., inflicted head injuries on each other in a brief scuffle.

Van Nortwick was admitted with a stab wound in the head and is reported in satisfactory condition, said deputies. He told officers his wife hit him with a bread knife. She was treated for minor lacerations and released.

Teenagers are more apt to have common colds than younger children.

Dance to Fete Law, Candidate in Pontiac

Arthur J. Law, Democratic candidate for state representative from Pontiac, will be the honored guest Saturday night at a dance to be given in his behalf at the Roosevelt Hotel ballroom, 125 N. Perry St.

A committee of "Friends of Art Law" are staging the 9 p.m. to 1 a.m. dance (tickets $1 per person) for the benefit of Law's campaign. All Oakland County Democratic candidates have been invited, along with several on the state ticket.

First Gift to City Since WPA Days

To Dedicate Optimist Park Shelter

The Pontiac Optimist luncheon club and the Department of Parks and Recreation will celebrate a milestone tomorrow with the presentation of a new park shelter.

The club will turn over and dedicate a new $6,500 shelter at Optimist Park, Fairmount and Carlisle Sts., to the department.

The event will mark the first time a building has been constructed as a gift to the city since the days of the WPA, according to officials.

Ceremonies are scheduled to get under way at 1:30 p.m. A motor caravan will take honored guests, dignitaries taking part in the dedication, and club members to the park from their noon luncheon meeting at Elks Temple, 114 Orchard Lake Ave.

TO EMCEE PROGRAM

Acting as master of ceremonies will be Dave Ewalt, director of Pontiac Parks and Recreation.

★ ★ ★

Among the honored guests present will be City Manager W. K. Willman and his assistant, Robert Stierer, Mayor Philip Rowston, Mrs. George Gray, president of the Wever-Hawthorne Community Club; and Floyd P. Miles, city commissioner in whose district the park is located.

After short speeches of acknowledgement by Buhl Burt, immediate past Optimist president, and Gay Herrington, current president, awards will be made.

Russ Woodbury, who coordinated the shelter construction program for the club, will present awards to each of the local firms who aided in making the shelter a reality.

The park itself was donated to the city several years ago. Then the club went to work raising funds to add a fence and various pieces of equipment such as slides and swings.

The 1958 project was the shelter. The club raised approximately $3,000 and went to work on the building several months ago.

★ ★ ★

The building will house sanitation and one wall has been plastered on the outside for use as a handball court.

$44,000 in PRIZES PLAY CKLW-TV's MARKO

Brand New 1959 FORD STATION WAGON

Delivered from Clarence Bell Ford Sales & Service—Wayne Michigan, "One of America's Finest Dealers"

NEW RCA 21-INCH COLOR TV SET

The set you've dreamed of owning. The finest picture and sound for the whole family to enjoy.

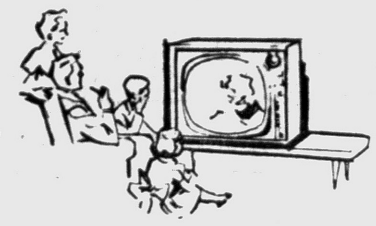

OLYMPIC HI-FI COMB. TV-RADIO-PHONOGRAPH

World's leader in quality combinations! An entire musical center for your home.

$1,000.00 Worth of LUXURIOUS CARPETING from BECKWITH-EVANS

World's Largest Floor Covering Specialists. 5 Convenient Locations.

FOR EVERY BEDROOM IN YOUR HOME

SEALY Posturepedic MATTRESS AND MATCHING FOUNDATION UNITS

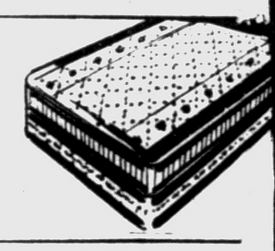

KONSTANT HOT HOT WATER HEATERS

Keeps Hot Water 'On Tap' Constantly!

COMPLETE RAY-O-VAC FLASHLIGHT KIT!

FAMOUS EVANS BICYCLES

Famous for Quality the World Over

$250 SHOPPING SPREE AT NEISNER'S

The Store That's Famous for Savings!

Famous WASTE-KING GARBAGE DISPOSERS

TAPPAN Free Standing RANGES

D'ORSAY PERFUME

Intoxication from Paris

HOUSEFUL OF SHADES FROM LAMP-MART

To Match Any Lamp, Any Decor

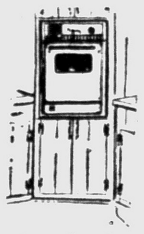

TAPPAN Built-In OVENS

TAPPAN Built-In SURFACE RANGES

- Span American Fiberglas Boats . . . requires no upkeep! Virtually unsinkable!
- $300 Shopping Spree at ZOLKOWER'S Dept. Stores. Buy what you want for the whole family.
- Waste King Dishwasher-Dryer. Interchangeable front panels.
- Helbros Men's and Ladies' Watch. Each award a $200 value!
- IN-SINK-ERATOR Garbage Disposer. So wonderfully easy to use.
- Airway Vacuum Cleaners.
- Maytag Automatic Washers and Dryers in matching colors.
- Pre-Way Built-In Oven and Range. Gas or electric.
- Johnson's Dual Purpose Floor Polishers. Cleans and waxes at the same time.
- Raleigh Bicycles. England's finest for some lucky girl or boy.
- $100 worth of Famous Kromex Housewares!

PLUS . . . OUR FAMOUS WEEKLY JACKPOT PRIZE! BE A LUCKY WINNER! PLAY MARKO THURSDAY NITE!

Thursday... 9 to 10 p.m. CKLW-TV Channel 9

Get Your FREE MARKO CARDS at WRIGLEY'S

For ORGANS
Wiegand Music Center
MIRACLE MILE SHOPPING CENTER FE 2-4924

PAYDAY LOANS

LOANS 'TIL PAY DAY

$50 for 2 wks . . . only 70¢!

other loans to $500 with 24 mos. to repay

CASH YOU RECEIVE	REPAY IN 2 WEEKS	REPAY IN 4 WEEKS
$25.00	$25.35	$25.70
50.00	50.70	51.40

Interest charged at 3% per month on balances up to $50, 2½% per month between $50 and $300, and ¾% per month on any remainder.

2255 S. TELEGRAPH RD.
Miracle Mile Shopping Center In the Bazaar Area
CALL: FE 8-9641

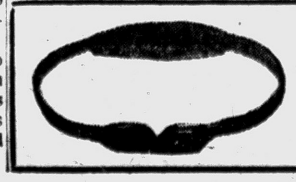

TRUSSES $8.50 and up

Thrifty Drug Store
148 N. Saginaw — Near Sears
PRIVATE FITTING ROOM

Show Costs $2 Million

HOLLYWOOD (AP) — Two million dollars has been paid for Gale Storm's television show, Oh, Susanna. Independent Television Corp. announced the purchase from Hal Roach Studios, Inc.

STOP LEAKS
in basement walls

AT ONCE
with

DIKE is the hydraulic cement that waterproofing contractors and public utilities use to seal holes and cracks in masonry walls. It will give YOU the same speedy, effective protection. Simply mix DIKE with water to form a putty-like cake, and plug it into leaking block, brick or concrete basement walls. This makes a firm barrier that holds back even heavy water pressure AT ONCE. Follow with PEERLESS CEMENT PAINT for additional protection and beauty.

Pakistan Has No Government

Martial Law Rule Is Declared to Pave Way for New Constitution

KARACHI, Pakistan (AP) — President Iskander Mirza ruled Pakistan under martial law today after abolishing the government to clear the way for writing a new constitution.

Mirza pledged Pakistan to honor all international commitments. The nation has a mutual defense treaty with the United States and belongs to two anti-Communist alliances, the Baghdad Pact and the Southeast Asia Treaty Organization.

★ ★ ★

Mirza, a 59-year-old former major general, took over Tuesday with strong criticism of politicians who have led Pakistan from one political crisis to another since the British separated the Moslem nation from India in 1947. The President outlawed political parties.

He named Gen. Mohammed Ayub Khan, commander in chief of the Pakistani army, as chief martial law administrator and placed all armed forces under him.

★ ★ ★

No disturbances were reported as troops took station in government offices and at key installations. Crowds cheered the soldiers in some places.

National elections have never been held in Pakistan but had been scheduled for next Feb. 15. Mirza acted after six members of the Awami League political party resigned from Premier Firoz Khan Noon's revamped Cabinet, saying they feared the voting would not be held as promised.

Some Cabinet sources said the Awamis quit because they failed to get the posts they wanted.

★ ★ ★

Mirza annulled the constitution, dissolved the central and provincial governments and abolished the national and provincial assemblies. The two provinces of Pakistan, separated by 900 miles of India, contain about 81 million persons.

The Hawaiian Islands stretch out about 1,540 miles into the Pacific Ocean.

AP Wirephoto

THEY'RE ALL ME — Fourteen-month old Jeff Ruth enjoys getting double exposure of himself. The fascinating corner is in a clothing store at Bisbee, Ariz., owned by his father, David Ruth.

'Porky' Mining Issue Eyed by State Group

ONTONAGON (AP) — By land, water and air, the State Conservation Commission tomorrow will survey sections of Porcupine Mountains State Park under consideration for copper mining operations.

★ ★ ★

The commission, assembling at nearby White Pine for its regular monthly meeting, scheduled a tour of the park before making a decision on whether to authorize exploration for low grade copper ore by the Bear Creek Mining Co.

It agreed last summer to withhold its decision for a later meeting in Lansing, possibly in November or December.

Backers of the proposal, mostly Upper Peninsula business and civic leaders, have indicated they will be in White Pine tomorrow to testify for the plan. So have opponents, mostly conservation groups.

Use of Radio by Trains Makes Giant Strides

NEW YORK—More than twice as many authorizations were granted in 1957 for railroad radio installations as in 1956. Last year 5,323 new transmitters were authorized by the Federal Communications Commission compared with a yearly average of 2,863 during the previous four years.

The development of radio transmitters for railroad use has been achieved almost entirely since World War II. At the start of this year 190 railroads had been authorized to install 29,082 of these transmitters.

In 1957 the Port of Toledo was visited by 4,884 ships, carrying domestic and overseas cargo totaling more than 34,000,000 tons.

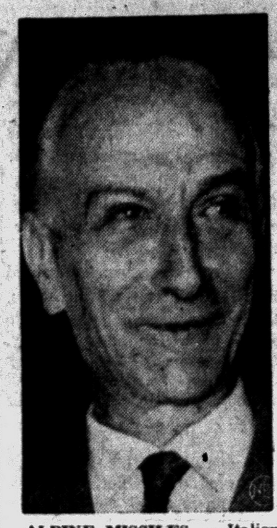

ALPINE MISSILES — Italian Defense Minister and Deputy Premier Antonio Segni, above, announced that his country will establish a "limited" number of U.S. intermediate range missile bases on its soil. The bases, expected to be armed with Jupiters, will probably be in the Alps and Appenines. Italy thus joins Britain as the only two members of NATO to accept nuclear-equipped missiles from America.

$174 Deposit Swells to $9,000 Over Years

SALEM, Mass. (UPI) — Through the magic of compound interest, a $174 deposit has ballooned into $9,000 in 127 years.

Back in 1831 the builders of a private drainage system here banked $174. Recently the courts ordered the funds, now grown to $9,000, distributed to the heirs of the builders. A search for the heirs is on.

Rich diets common to many American familes are blamed for a high percentage of heart diseases.

Enjoy delicious
WHISKEY SOUR
cocktails-at home
EQUAL TO THOSE SERVED AT WORLD-FAMOUS BARS

Make them the quick, easy way with Holland House Whiskey Sour Mix. Just add your favorite brand of whiskey to the Mix and you'll serve perfect Whiskey Sours every time.

Other popular Holland House Cocktail Mixes: Manhattan, Dry Martini, Daiquiri, Tom Collins, Old Fashioned, Bronx. Side Car & Quinine Tonic.

HOLLAND HOUSE
WHISKEY SOUR MIX
Full pint—enough for 22 cocktails.
At Food, Drug, Beverage & Dept. Stores

Write for free cocktail and canapé recipes! Holland House Sales Co., Woodside 77, N. Y.

Chess, Checkers Champ Coming

Challenges All Comers

Newell W. Banks, world's champion at mixed chess and checkers for 25 years, will match wits with Pontiac area enthusiasts next Monday at 7:30 p.m. in an exhibition at the Adah Shelly Branch Library, 251 E. Rundell St.

★ ★ ★

The show is being sponsored by the Chess and Checker Club of Pontiac Parks and Recreation Department.

Officials of the club have invited all participants to bring along their favorite chessmen or checkerboards. There will be no admission charge.

The 70-year-old Detroiter holds all world's speed records at blindfold and simultaneous checkers, and has set endurance records at blindfold checkers that have never been equalled.

★ ★ ★

Banks will take on all comers at once and at the same time conduct three games of blindfold checkers against the three top players.

It is reported that he loses only about one game in 2,000 of checkers and four in 100 at chess.

Meet Stinging Defeat

GLOUCESTER, Va. (AP) — Workmen replacing the roof on Ware Episcopal Church here met a stinging defeat in their first effort. Bees under the roof stung 12 of the 13 workmen. Firemen routed the bees with foamite but work had to be continued with caution with the insects airborne.

Nobody Wants 'Hot Potato'

State Politicians Disown Hoffa

By ROGER LANE

LANSING (AP) — In spooky Hallowe'en style, Teamster chief James R. Hoffa, the man who isn't here, stalks the Michigan political campaign trail.

While Hoffa is in Washington running union affairs and intermittently being quizzed by U. S. Senate investigators, his name rolls from the lips of top Michigan campaigners oftener than those of their election rivals.

Hoffa is disowned by Democrats and Republicans alike. His name has become a weapon to smite the opposition.

For a rough and tumble man beset by king-size woes, this probably only annoys Hoffa.

★ ★ ★

The irony is that from 1953 to 1957, one large Detroit area unit in Hoffa's Teamster domain poured $117,000 into Democratic and GOP political causes, mostly into the campaign tills of individual candidates rather than as outright gifts to a political party.

This was what politicians call "Hoffa money." U. S. Senate committee aides fixed the amount after examining records subpoenaed from the Teamsters joint council.

The four-year flow from all Teamster faucets may have been larger. There is no full accounting.

Hoffa's contributions have crisscrossed party lines and caused some confusion among politicians.

Democrats tried in August to package up Hoffa and fire him into the Republican camp. "We want no part of Hoffa," Gov. Williams told the Democrats state convention.

The Democrats, meanwhile, were embarrassed when newspapers disclosed that Prosecutor Samuel H. Olsen, a Democratic nominee for re-election in Wayne County, declined to return an $11,000 campaign donation from the Teamsters.

Olsen said the contribution came from the Teamsters Union, not from Hoffa, and that no strings were attached.

★ ★ ★

Using Olsen as a slingshot, GOP conventioners on Aug. 30 sent Hoffa whistling back to the Democrats.

Ranking GOP candidates vowed jointly to shun Hoffa funds in 1958 and proclaimed none had taken Hoffa money before.

Democrats scoffed at the GOP statement and claimed a $1,000 contribution had been made to the successful campaign of Republican Congressman William Broomfield (Royal Oak) in 1956. Broomfield denied he had received any donations from the Teamsters, but Democrats said an aide in Broomfield's campaign had received and endorsed the check.

Paul Bagwell, Republican candidate for governor, has claimed in several campaign speeches that the Teamsters aided Democratic Sen. Patrick McNamara of Michigan in his 1954 primary campaign against the late Sen. Blair Moody who died during the campaign.

★ ★ ★

Hoffa supported Republican Sen. Homer Ferguson in the 1954 election, which McNamara won.

Democratic candidates, bent on again propelling Hoffa into enemy trenches, spread talk that Paul D. Bagwell, Republican governor candidate, benefited from Hoffa's 1956 campaign role.

Hoffa endorsed the late Mayor Albert E. Cobo, who as GOP governor nominee headed the ticket listing Bagwell for state auditor general.

Back and forth the argument has gone ever since.

A wirepuller, Hoffa's methods make it impossible to trace indisputably his part in Michigan politics—with the notable exception of his formal debut in 1948.

Hoffa, in an almost riotous caucus of the Michigan Democratic National Convention delegation in Philadelphia, stampeded selection of his personal attorney, George S. Fitzgerald, as national committeeman.

★ ★ ★

In 1954, the Hoffa crowd spent about $50,000 vainly trying to win Fitzgerald the Democratic lieutenant governor nomination, easily captured by Philip A. Hart, a Williams protege now running for the U. S. Senate.

It also is clear that from 1953 to 1957 Hoffa aided scores of candidates of both parties for judge, the legislature, Congress, city, county and state office. Some won, some lost.

Otherwise, the evidence generally shows support for the Williams camp in 1949 and 1950, and for state level Republican figures in 1954, 1956 and 1957.

SAVE
TV, Hi-Fi Stand
Only $3.65
not exactly as illustrated
3" Lucite Wheels; Black or Brass
SAVE at Factory Showroom Prices
NU-BRITE Manufacturing Co.
24 Chase — FE 5-3484
1 Bl. S. of Orchard Lk. Rd., off Saginaw
SAVE

White Seal!
SPEEDWAY FUEL OIL
WHITE SEAL FUEL OIL FOR PLEASANT WINTER LIVING
Burns Cleaner
Burns Hotter
Burns Longer
Oakland Fuel & Paint
FE 5-6159
430 Orchard Lake

COUPON
Genuine OAK Tanned Leather
HALF SOLES
Men--Women--Children
$1.69
PAIR ATTACHED
All work and materials guaranteed
WHILE YOU WAIT OR SHOP SERVICE
NEISNER'S
SHOE REPAIR
At Rear of First Floor

Internationally Famous
MEDANA WATCHES
Shock, Water, Dust Proof Guaranteed
$10.95 Up
NEISNER WATCH REPAIR
"Go First To Neisner's"

Oh, my aching back!!

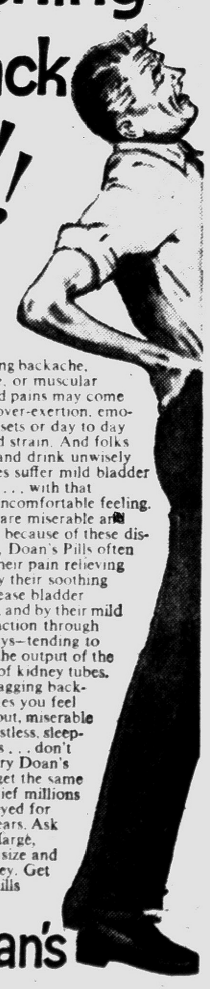

Nagging backache, headache, or muscular aches and pains may come on with over-exertion, emotional upsets or day to day stress and strain. And folks who eat and drink unwisely sometimes suffer mild bladder irritation . . . with that restless uncomfortable feeling.

If you are miserable and worn out because of these discomforts, Doan's Pills often help by their pain relieving action, by their soothing effect to ease bladder irritation, and by their mild diuretic action through the kidneys—tending to increase the output of the 15 miles of kidney tubes.

So if nagging backache makes you feel dragged-out, miserable . . . with restless, sleepless nights . . . don't wait . . . try Doan's Pills . . . get the same happy relief millions have enjoyed for over 60 years. Ask for new, large, economy size and save money. Get Doan's Pills today!

Doan's

introducing the "WARRIOR" by Yorkshire

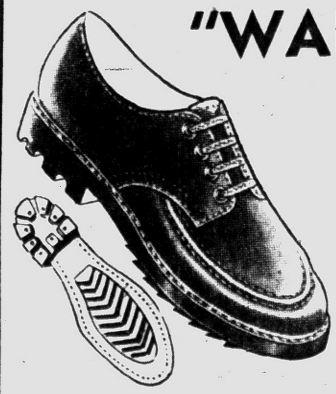

$3.99

Burgundy Only
Sizes 10 to 3

the shoe designed with the little he-man in mind . . . tough, rugged and durable

Go first to Neisner's

Open Monday and Friday Nights 'til 9

GREAT STOREWIDE
NEISNER'S 5¢ TO $1 — VARIETY STORES
HARVEST SALE

First Quality Turbo-Bulk Interlock
Luxurious 100% ORLON*
CARDIGANS
Reg. 3.99 now on sale! 2.67

• White • Black • Red
• Sapphire • Rust
• Pink • Blue

The classic long sleeve cardigan that is so easy to launder, so fast to dry, and needs no blocking. You'll want one in every color. Sizes 34 to 40

*DuPont acrylic fiber

SALE
HERSHEY KISSES
Fresh, delicious foil wrapped milk chocolate. reg. 89c lb. 69¢
Screen Star 400 Count
FACIAL TISSUES
Soft, absorbent... White, Rainbow, Yellow, Pink 3 for 50¢
Misses', Women's, Children's
Nylon Stretch ANKLETS
White and assorted colors. One size fits 6 to 8½. One size fits 9 to 11. 73¢ pkg. of 3 reg. 1.15 pkg.
Full Fashioned Nylon Hose
First quality! 51 gauge, 15 denier. Sunmist, Beigewood. Reg. 69¢ pr. Sizes 9 to 11. 2 for 87¢ SAVE 51c

Full Length solid color flannelette with print yoke.
GOWNS 1.27 reg. 1.99
• soft
• warm
• assorted colors
Sizes 34 to 40

SALE
Rayon Tricot PANTIES
Fancy trims. White, Pink, Blue. Sizes 5, 6, 7. Reg. 39¢ 3 for 83¢
33" HEAD SQUARES
Pure silk crepe with hand-rolled hems. So many patterns to choose from. Reg. 1.00 47¢
Coverall, Bib, Half
APRONS
Reg. 55c, 2 for 99c.. 39¢
80 square percales. SAVE 21¢. Buy TWO or MORE!
27"x48" Cotton SHAG RUGS
Pink, Sandalwood, Emerald Green, White, Light Gray, Aqua, Yellow. Non-skid back. Reg. 1.99 1.59

42 NORTH SAGINAW ST.
HOURS: Daily 9:30 to 5:30 Monday & Fri. 9:30 to 9

Go First to NEISNER'S

Business and Finance

Orders Grow for S-P's Lark

Advance Requests on Small Car Double Last Year's at Same Time

By DAVID J. WILKIE

SOUTH BEND, Ind. (AP) — Studebaker-Packard's new small car, the Lark series, will go on dealer sales Nov. 13.

★ ★ ★

Announcing this at a press preview today, President Harold E. Churchill said advance orders for the new car are "more than double the advance orders for our cars at this time a year ago."

"The new Lark," he added, "is out to capture an important share of the fastest growing segment of the American automobile market. The demand is there and I believe we are going to get our share."

The new series has been regarded in automotive circles as Studebaker-Packard's major hope of remaining in the automobile business. Churchill in effect said this in notifying shareholders of a special meeting to vote on a refinancing and diversification program.

★ ★ ★

Calling the meeting for Oct. 15, Churchill told shareholders the program was the only hope for retaining the value of their holdings. The proposed diversification program would permit S-P to engage in non-automotive activities of any kind.

The refinancing part of the plan would authorize issuance of preferred stock to creditor concerns to reduce Studebaker-Packard's current 60-million-dollar indebtedness.

The Lark series passenger cars are on 108½-inch wheelbase with 175-inch overall length. The stations, on 113-inch wheelbase, are 184½ inches long.

Manufacturing economies include a single stamping front end; bolt-on fenders; interchangeable rear lights and interchangeable single unit headlights.

★ ★ ★

Besides the Lark series, S-P will produce the Silver Hawk six and V-8 passenger coupes through its wholly owned subsidiary, Mercedes-Benz Sales, Inc., and will also distribute the complete line of Mercedes-Benz cars in this country.

One of the Few Home Owners Who Don't Need a PACKAGE POLICY!

MOST PEOPLE DO!

Protection against financial loss from personal damage suits is one of the many coverages included in our PACKAGE POLICY for home owners.

This convenient package also covers fire, wind, theft, vandalism . . . in fact, nearly all of the major hazards threatening the financial security of your home. Call us today for complete information.

THATCHER, PATTERSON and WERNET

711 COMMUNITY NATIONAL BANK BLDG. FE 2-9224

INTERVIEW ROOM

a Service of the

SAVOY MOTEL

A Quiet, Carpeted Room with Telephone

Receptionist Service

For Reservation Phone FE 5-9224

Reasonable Rates

Single $7 Double $9

Twins $11

Kitchenettes $12

Low MONTHLY RATES for Semi-Permanent Guests

120 S. Telegraph Rd.

Grain Futures Prices Steady

CHICAGO (AP) — Demand for wheat and soybeans gave a steady undertone to future markets on the board of trade today.

A pickup in export demand was reported by trade sources and this encouraged buying in wheat futures. Wet weather over a major portion of the soybean producing belt, where harvesting reportedly is nearly complete, imparted strength to bean futures.

★ ★ ★

Near the end of the first hour, wheat was ⅛ to 1 cent a bushel higher, December $1.96⅛; corn ⅜ to ⅝ higher, old style December $1.14½; oats ¼ to ⅜ higher, December 64¾; rye ¼ to ⅞ higher, December $1.32½; and soybeans unchanged to 1 cent higher, November $2.17⅝.

Grain Prices

CHICAGO GRAIN

CHICAGO, Oct. 8 (AP) — Opening grains:

Wheat		Oats	
Dec	1.95¼	Dec	64½
Mar	2.00¼	Mar	66⅝
May	1.99⅝	May	66⅛
Jly	1.87¼	Rye	
Sep	1.89⅛	Dec	1.31¾
Corn (old)		Mar	1.33
Dec	1.14¼	Lard (loose)	
Mar	1.17¼	Dec	10.55B-60A
Corn (new)		Jan	10.45B-50A
Dec	1.14½	Mar	10.15B-20A
May	1.20⅝	May	10.20B-25A
Jly	1.23⅛	Jly	10.20B-30A

B—Bid; A—Asked.

Claims Threats Over Caribou Inn

Owner's Wife Says She, Husband Warned by Clarkston Officials

The wife of the owner of the Caribou Inn in Clarkston testified yesterday that village officials threatened her and her husband for attempting to sell the ancient landmark to Negroes.

"We averaged nearly two and three threatening phone calls a day," declared Mrs. Ernest A. Felice, of 7952 Cooley Lake Rd.

★ ★ ★

Her testimony came in the first day of the suit brought in June by her and her husband to collect insurance payments totaling $37,000 on the Inn which was damaged by fire March 4.

The attorney for the Felices told Oakland County Circuit Judge H. Russel Holland that he would produce telephone recordings of the alleged threats. The judge was to rule on their admissibility as evidence today.

A jury of 10 women and two men heard Mrs. Felice tell how certain officials threatened, "We'll see to it that your property isn't worth anything after we're through with it."

★ ★ ★

The Finnish Mutual Fire Insurance Co., which is being sued by the Felices along with two other companies, claims Felice "intentionally set" the fire.

Felice filed a $250,000 libel suit against the company in July for making this charge. The second suit is still pending.

Eight husky dogs who accompanied the British expedition to the South Pole this year have been given to Norway where they will draw ambulance sledges.

We're Buying

WASTE PAPER—RAGS

Pontiac Waste Material Co.

135 Branch FE 2-0209

MARKETS

The following are top prices covering sales of locally grown produce brought to the Farmer's Market by growers and sold by them in wholesale package lots. Quotations are furnished by the Detroit Bureau of Markets, as of Tuesday.

Detroit Produce

FRUITS

Apples, McIntosh, fancy, bu	$2.75
Canteloupe, bu.	2.75
Grapes Concord (bskt.) pk.	.25
Peaches, Elberta, bu.	4.00
Pears, Bartlett, bu.	3.50
Quince, bu.	4.25
Watermelon, bu.	2.00

VEGETABLES

Beans, green, round, bu.	4.50
Beets, topped, bu.	1.50
Broccoli (bchs.) doz.	2.25
Carrots, topped, bu.	1.75
Cauliflower, doz.	2.50
Celery, doz stalks	1.10
Corn, sweet, 5 doz.	1.50
Cucumbers, Slicers, bu.	4.00
Dill (bchs.) doz.	.75
Eggplant, bu.	1.75
Horseradish, No. 1 pk.	5.00
Kohlrabi (chs.) doz.	1.25
Leeks, (bchs.) doz.	1.50
Onions, dry, (bags) 50 lb.	2.50
Parsley Root, (bchs.) doz.	1.00
Parsnips, ½ bu.	1.75
Peppers, red, sweet, bu.	2.50
Potatoes (bag) 50 lbs.	1.10
Pumpkins bu.	1.25
Radishes, Red (bchs.), doz.	1.10
Radishes, white (bchs.) doz.	1.10
Squash, Delicious, bu.	1.50
Tomatoes, No. 1, bu.	2.00
Turnips, topped, bu.	2.50

GREENS

Cabbage, bu.	1.00
Collards, bu.	1.25
Kale, bu.	1.25
Mustard bu.	1.25
Sorrel, bu.	1.50
Spinach, bu.	1.75
Swiss chard, bu.	1.50

SALAD GREENS

Celery cabbage, doz	1.50
Endive, bleached, bu.	2.50
Escarole, bleached, bu.	2.50
Lettuce, leaf, bu.	2.00
Romaine, bu.	1.25

Poultry and Eggs

DETROIT POULTRY

DETROIT, Oct. 7 (AP) — Prices paid per pound, f.o.b. Detroit, for No. 1 quality live poultry:

Heavy type hens 17-19, light type hens 12-13; heavy type broilers or fryers, 3-4 lbs. whites 18½-19, Barred Rocks 19½-20; Caponettes, 5½-6½ lb. avg. 20-21.

Heavy type turkey hens 27, toms 22-23

Market quiet due mainly to the current Jewish holiday. Receipts moderate and adequate on all offerings. Fryers prices range ½-1 cent higher today.

DETROIT EGGS

DETROIT, Oct. 7 (AP)—Eggs, f.o.b. Detroit cases included, federal-state grades:

Whites: Grade A jumbo 82, extra large 49-51 wtd. avg. 50; large 47-48, wtd. avg. 47½; medium 35-36, wtd. avg. 35; small 28-29, wtd. avg. 28½; Grade B large 44.

Browns: Grade A extra large 49, large 46, medium 35, checks 27-32 wtd. avg. 29 Commercially graded.

Whites: Grade A large 42-43; mediums 33; small 24-25½.

Browns: Grade A large 40½; medium 30-31; small 20-24.

Market fully steady on large sizes with offerings of whites short of full needs. Mediums are steady with receipts heavy but demand is very good as many retail sales noted on mediums. Smalls are hazy and supplies accumulating as trade is slow.

Livestock

DETROIT LIVESTOCK

Hogs 350. Butchers steady to mostly 25 lower; sows 25 lower; most mixed lots No. 2 and 3, 180-240 lbs. 19.75-20.00; mixed No. 1 and 2, 190-240 lbs. 20.25; No. 1, 210 lbs. 20.50; No. 2, and 3, 240-300 lbs. 18.75-19.50; mixed 160-180 lbs. 19.25-19.50. Mixed grades sows 300-400 lbs. 17.50-18.50; No. 2 and 3, 400-600 lbs. 16.50-17.25.

Cattle 400, calves 75. Limited supply steers and heifers mainly cleanup prices unchanged; cows 50 lower; other classes scarce and unchanged. Choice 1074 and 1111 lbs. steers 27.00; utility and standard mixed steers and heifers 20.00-24.50; Vealers steady; choice and prime 33.00-39.00; standard and good 26.00-33.00.

Sheep 500. Bulk supply feeder lambs. Slaughter lambs and ewes in very limited supply, unchanged; choice 63 lb. feeder lambs steady at 22.50.

Saginaw Introducing Rotary Valve System

SAGINAW — The Saginaw Steering Gear Division of General Motors Corporation today unveiled a revolutionary new rotary valve power steering system, which is featured on the 1959 Cadillac, Buick, Oldsmobile, and Pontiac automobiles.

The rotary valve principle is as radical an improvement over previous power steering mechanisms as power steering itself was over manual steering when it was introduced in 1951, according to W.H. Doerfner, general manager.

★ ★ ★

The new steering system provides precise steering response in ¼ of one degree of movement of the steering wheel.

It reduces steering effort on the part of the driver to a new low of less than one pound for down-the-road driving, and to approximately two and one-half pounds while parking. All this is accomplished without any sacrifice of Saginaw's "feel of the road" steering, according to statistics released by the Division.

★ ★ ★

The new gear has nine fewer external seals; 17 less parts; is .83 in. shorter at the upper end; and weighs one pound less than its 1958 counterpart. This means even less chance of oil leakage and makes the gear easier to install, Saginaw engineers are quick to point out.

Electronics Group OKs 6 From Area

Six area television service businesses have passed qualification tests and have been accepted for membership in the Oakland County Electronics Assn., Inc.

Approved were Ace TV, 3357 Auburn Rd., Auburn Heights; Baldwin TV, 1218 Baldwin Ave.; Jones TV, 3111 Orchard Lake, Keego Harbor; Metropolitan TV, 919 Orchard Lake Ave.; Morse Electronics, 128 W. Main St., Walled Lake, and Sattler's TV, 5986 Hatchery Rd., Waterford Township.

This raised the association membership to 27. The association endeavors to upgrade the technician and to promote better relations between the television service businesses and the public.

List Incorrect Name in Sullenberger Suit

The Pontiac Press yesterday incorrectly stated the name of a Pontiac factory worker who brought a $100,000 malpractice suit against Dr. Neil H. Sullenberger.

The correct name of the plaintiff in the suit is Cecil J. Harrison, who lives at 209 S. Parke St. The press inadverently identified Harrison as Cecil J. Cosgrove, who is a member of the Pontiac General Hospital Board of Trustees.

2 Speakers to Address Four Towns PTA

FOUR TOWNS—The Four Towns School PTA will meet Thursday evening at the school.

From 7:30 to 8 p.m. parents will have an opportunity to meet with their children's teachers. After the business meeting, Principal Mrs. Arthur Hohnson will talk to parents on the building policy of the school, and Tom Belton will speak on the recreational facilities available to residents in the Waterford Township area.

Refreshments will be served by fifth grade mothers.

Irregular Market Favoring S-P

NEW YORK (AP) — Studebaker-Packard was the outstanding favorite as the stock market moved irregularly higher in active early trading today.

Key stocks generally showed gains of fractions to about a point. There were many fractional losers.

After a mixed opening with the ticker tape briefly late under the rush of early blocks, the general trend turned higher.

Studebaker-Packard continued to be spurred by reports of orders booked for its new small car. The stock opened up ⅛ at 10 on a block of 10,000 shares and traded at the same price on later blocks of 15,000 and 10,000 shares.

Addressograph-Multigraph leaped 3 points to 88 on an opener of 1,500 shares following news of a rights offering to common stockholders.

★ ★ ★

The market was stepping ahead from the latest record high achieved by yesterday's late rally. The advance was patchy. Steels showed slight change. Motors were mostly higher. Oils were mixed. Electronics, airlines and selected issues made gains.

Texas Co. and Goodrich rose about a point each. Fractional gains were made by Raytheon, Sperry-Rand, American Motors, Eastman Kodak, American Airlines and American Telephone. Du Pont rose more than a point.

Small losses were taken by Union Carbide, General Motors, U.S. Steel and Westinghouse Electric.

Coppers were off slightly despite strong copper prices abroad.

New York Stocks

(Late Morning Quotations)

Figures after decimal point are eighths

Admiral	14	Jacobs	8 5
Air Reduc	72.3	Johns Man	43 5
Allied Ch	95.4	Jones & L	57.2
Allied Strs	49.6	Kelsey Hay	43
Allis Chal	28.5	Kennecott	101.2
Alum Ltd	33.3	Kimb Clk	64.6
Alcoa	90.2	Kresge SS	29 3
Am Airlin	25.2	Kroger	93.4
Am Can	51.2	Lehn & F	37.2
Am Cyan	51.6	LOF Glass	98.6
Am M & Fdy	46.6	Lib McAL	13
Am Motors	21.7	Ligg & My	76.6
Am N Gas	62.3	Lockh Airc	50.5
Am News	27.4	Loew's	20.3
Am Tel & Tel	192.4	Lone S Cem	37.5
Am Tob	90.2	Lorillard	71.6
Anaconda	60.1	Lou & Nash	79.2
Armco Stl	60.4	Mack Trk	28.7
Armour & Co	19.2	Martin Co	30.2
Atchison	25	May D Strs	44.4
Avco Mfg	8.3	Mead Cp	45
Balt & Ohio	44.4	Merck	68.7
Beth Steel	49.3	Merr Ch&S	17.3
Boeing Air	45.1	Mpls Hon	95
Bohn Alum	19.7	Minn M&M	92.7
Bond Strs	21.4	Monsan Ch	35.2
Borden	73.4	Mont Ward	39.1
Borg Warn	36.6	Mot Wheel	16.1
Briggs Mf	8.5	Motorola	48.3
Brist My	70.4	Mueller Br	30
Brun Balke	58	Murray Cp	29.6
Budd Co	17	Nat Biso	49.3
Burroughs	39	Nat Cash R	73.2
Calum & H	18.3	Nat Dairy	45.5
Campb Soup	47.7	Nat Gyps	53
Can Dry	18.2	Nat Lead	110
Cdn Pac	30.2	NY Central	37
Capital Airl	16.4	No Am Av	22
Carrier Cp	40.3	Nor Pac	50.5
Case, JI	20.4	Nor Sta Pw	21.5
Cater Trac	82.6	Ohio Oil	40
Celan Cp	66.1	Owens Cng	55
Chrysler	58.7	Owens Ill Gl	75.4
Cin Mil M	44	Pac G&El	58.1
Cities Svc	59.6	Pan AW Air	21.6
Cluett Pea	43.2	Pan Epl	53
Coca Cola	111.4	Param Pict	43.6
Colg Palm	71.5	Parke Da	103.7
Col Brd A	36.4	Penney, JC	98.2
Colum Gas	20.6	Pa RR	16.4
Con Edis	55.7	Pepsi Cola	23.7
Con N Gas	48.2	Pfizer	84.5
Consum Pw	56.2	Phelps D	60.6
C Pw Pf (4.52)	96.6	Philco	21.3
C Pw Pf (4½)	94.4	Phill Pet	46.1
Cont Bak	45.6	Proct & G	65.7
Cont Can	52.7	Pure Oil	40.1
Cont COP&S	13.3	RCA	37.5
Cont Mot	10	Repub Stl	53.3
Copt Oil	57.2	Rex Drug	25.7
Copper Rng	31.1	Reyn Met	64.6
Corn Pd	46.6	Rey Tob B	87.6
Curtis Pub	12.4	Royal Dut	48.2
Deere	48.1	Safeway St	34.3
Det Edis	39.5	St Reg Pap	41.2
Dis C Seag	34	Scovill Mf	27.2
Doug Aire	58.5	Sears Roeb	33.6
Dow Chem	67	Shell Oil	84.6
Du Pont	202	Simmons	42
East Air L	36.5	Sinclair	60.4
East Kod	125.4	Socony	50.2
Eaton Mfg	57.6	Sou Pac	57.1
El Auto L	35.5	Sou Ry	50.2
El & Mus	5.7	Sperry Rd	22.3
Emer Rad	9.1	Std Brand	56.4
Erie RR	11.3	Std Oil Cal	56.1
Ex-Cell-O	41.5	Std Oil Ind	48.5
Ford Mot	47.2	Std Oil NJ	58.6
Freept Sul	20.2	Std Oil Oh	56.4
Frueh Tra	16.5	Stevens JP	25.6
Gardner Den	45	Stud Pack	10
Gen Bak	12.2	Sun Oil	65
Gen Dynam	57.3	Suther Pap	40.2
Gen Elec	68	Swift & Co	37.4
Gen Fds	67.4	Sylv El Pd	46.3
Gen Motors	49.7	Texas Co	78.2
Gen Shoe	26.1	Tex G Sul	22.1
Gen Tel	52.5	Textron	15.5
Gen Time	23.4	Thomp Pd	56
Gen Tire	27.3	Timk R Bear	45.6
Gerber Prod	60.5	Trans W Air	14.3
Gillette	45.6	Transamer	26.1
Goebel Br	3.1	Underwd	20.7
Goodrich	68.2	Un Carbide	116.1
Goodyear	95.1	Un Pac	31.4
Grah Paige	2.3	Unit Air Lin	31.1
Gt N Ry	46.4	Unit Aire	62
Gt West S pf	137	Unit Fruit	48.3
Greyhound	15.7	Un Gas Cp	35
Gulf Oil	116.6	US Lines	30.5
Holland F	11.3	US Rub	42
Hooker El	35.1	US Steel	81.6
Ill Cent	45.4	US Tob	25.6
Indust Ray	22.6	Van Raal	39
Ing Rand	91.4	Walgreen	41.3
Inland Stl	120	West Un Tel	25
Inspir Cop	40	Westg A Bk	25.4
Interlak Ir	24.2	Westg El	66.4
Int Bus Mch	441.4	White Mot	54.7
Int Harv	38.5	Wilson & Co	29.4
Int Nick	113.4	Woolworth	48.3
Int Shoe	33.7	Yale & Tow	30.7
Int Silver	39	Yngst Sh & T	114.2
Int Tel&Tel	47.2	Zenith Rad	120.2
Isl Crk Coal	42		

STOCK AVERAGES

NEW YORK—(Compiled by the Associated Press:)

	30 Indust.	15 Rails	15 Util.	60 Stocks
Net change	—1	—2	+.1	
Noon today	292.9	125.6	85.2	198.1
Prev. day	293.0	125.8	85.2	198.1
Week ago	287.5	123.0	84.5	194.8
Month ago	279.3	112.1	83.3	188.0
Year ago	243.3	101.6	70.5	163.7
1958 high	293.0	125.8	85.2	198.1
1958 low	234.7	80.9	72.9	156.6
1957 high	280.0	134.7	77.5	188.8
1957 low	226.0	78.2	66.2	150.9

DETROIT STOCKS

(C. J. Nephler Co.)

Figures after decimal points are eighths

	High	Low	Noon
Allen Elect. & Equip. Co.	2 2		2 4
Baldwin Rubber Co.	16		16 4
Ross Gear Co.	26		27
G. L. Oil & Chem. Co.	1 4		1 7
Howell Elect. M. Co.	6 5	6 5	6 5
Peninsular M. Prod. Co.	9		10
The Prophet Co.	9 3		9 6
Rudy Mfg. Co.	8 4	8 4	8 4
Toledo Edison Co.	14 4	14 4	14 4
Wayne Screw Prod. Co.	.50		.75

*No sale; bid and asked.

Thomas Jefferson was an avid book collector, his third collection now being in the Rare Books Division of the Library of Congress.

Lodge Calendar

Special communication Cedar Lodge No. 60 F&AM Thurs. Oct. 9, 7 p.m. Work in E.A. degree. — Frank Vargo, W.M. adv.

News in Brief

Charles Apley, of 29 Salmer St., reported to Pontiac Police Tuesday that someone had stolen four floor mats valued at $18 from his car while it was parked in front of his home.

Robert W. Snider, 21, of 76 Close St., pleaded guilty today to reckless driving before Municipal Judge Cecil B. McCallum. He was sentenced to 10 days in jail, fined $50, put on four months probation.

Rummage sale. First Presbyterian Church in Birmingham. 1669 W. Maple. Thurs. Oct. 9, 9 a.m. to 7 p.m. Fri. Oct. 10, 9 a.m. to 6 p.m. Snack Bar — Free Parking. —adv.

Notice of Clarkston Farm and Garden rummage sale in Clarkston Community Center from 9 to 9 on Friday the 10th. 9 to 12 Saturday the 11th. adv.

Rummage Sale—Oct. 10th. 10:00-1:00. St. Andrew's Episcopal Church. 5301 Hatchery Rd., Drayton Plains. adv.

Rummage sale. Oakley Park Fire Hall. Sat., Oct. 11 from 10 till 7. adv.

Rummage Sale, Thursday, St. Teresa's Thrift Shop. 674 Sunset, Orion. adv.

Rummage Sale—Sat., Oct. 11th, 8-1 p.m., K. C. Hall. adv.

Steel Buyers Placing Orders Further Ahead

NEW YORK (AP) — Some steel buyers are placing their orders further ahead on the chance there will be a further tightening of supply, Iron Age, national metalworking weekly, said today.

★ ★ ★

The magazine said there is little chance of a genuine shortage of any steel products. But it said there could be temporary pinches in supply until the mills adjust their schedules to momentary surges in demand.

Iron Age predicted the steel operating rate will hit 75 per cent of capacity—or more—before November. It said the average for the fourth quarter could easily be 75 per cent, despite an expected leveling off in December. Operations this week are estimated at 71.1 per cent.

★ ★ ★

Both steel producers and steel buyers are watching the auto market closely. If the new models go over with the public, Detroit could step into the market in a much bigger way than it has to date, said the weekly.

In 36 of the states all judges are elected; in fire all are appointed by the governor, and in four all by the legislature.

Output Up, Unemployment Static

Job Situation Odd Paradox

By SAM DAWSON

AP Business News Analyst

NEW YORK (AP) — Industrial output is increasing to everyone's delight. But unemployment is scarcely shrinking at all to everyone's dismay. Why?

The basic answer seems to be that the nation's industrial plants today are capable of turning out more goods than before the recession and are able to do so with fewer workers.

★ ★ ★

The sad facts about today's unemployment are stated by the Federal Reserve Bank of New York. Discussing the August jobless figures (latest available) that showed a decline in the total for the first time since January, the bank points out that most of the drop was due to the withdrawal of summer workers. It says:

"The number of unemployed workers 25 years old and over remains the same as it was in the previous two months, while the number of workers who have been jobless for six months or more continues to rise. In August it was about double the highest level reached in the 1949 and 1954 recessions."

★ ★ ★

And looking at future prospects, the bank warns: "The advance in economic activity must go well beyond earlier peaks (the latest was in 1957) before the unemployment of both men and machines is reduced to prerecession levels."

Increased productivity seems to be the chief among several reasons. Productivity is the amount of goods turned out in one man-hour of labor. Usually it goes up 3 or 4 per cent a year, reflecting the better machinery and more efficient management of factories and mills.

But this time it is going up much faster. Some say it is increasing right now at a rate of 10 to 12 per cent a year. This is because in the months preceding the recession, and to a sizable degree right up to now, American industry has been modernizing its plants at a fast clip.

★ ★ ★

These new plants and these new machines are now installed, all set to respond to the increased business activity. The new plants and equipment turn out goods with fewer workers. And the oldest plants and machines tend to stay idle—as do their erstwhile workers.

If the basic unemployment worry is increased productivity, there are also others.

★ ★ ★

Each year the labor force grows — meaning more jobs are needed to keep everybody at work. In the 1960s the labor force is due to take a big jump as the war and then the postwar babies come of working age.

The immediate jobless problem has two other causes.

During the recession many companies shortened the work week, rather than closing down for short or long periods. In many cases the pickup in business so far has been just enough to lead management to lengthen work weeks again, giving current employes more work but providing no new jobs.

Also the recession sent most managements on a cost-cutting hunt. They found ways to save money by doing without some things and by doing some others more efficiently and with fewer workers. Having sliced off the fat, they are wary about putting it on again.

★ ★ ★

Finally, there is a steady gain in management efficiency. Their research departments during the recession were put to seeking ways of producing with less cost and less labor.

New methods, new processes, as well as the new tools, help to boost productivity — unfortunately for those looking for work.

Libbey-Owens-Ford Strike Starts Early

TOLEDO (AP) — Workers at Libbey-Owens-Ford Glass Co. plants here have jumped the gun on a Friday strike deadline.

Some 6,000 employes — half of the company's work force — struck late yesterday over disputed provisions of a new contract.

The company expressed surprise at the walkout, since noon Oct. 10 had been set as a strike deadline by the United Glass and Ceramics Workers Union. The union's contract expired Sept. 30.

The company said Ralph Reiser, president of the Glass Workers Union, had agreed before today's walkout to resume negotiations during the week of Oct. 13.

The dispute, the union said, centers on a company attempt to alter incentive provisions contained in the expired contract. Wages are not an issue, the union added.

A company spokesman said several issues were involved. The company said it had agreed to change its position "on certain sections of the contract which had been unacceptable to the union."

Electroformed nickel screens with openings as small as 15/10,000th of an inch in diameter are used for fuel filters in jet aircraft.

The rugged coastline of tiny Nova Scotia is three times longer than the entire Pacific frontage of California, Oregon and Washington State.

Charter No. 13739 Reserve District No. 7

REPORT OF CONDITION OF THE

Community National Bank

of Pontiac, in the State of Michigan, at the close of business on September 24, 1958. Published in response to call made by Comptroller of the Currency, under Section 5211, U. S. Revised Statutes.

ASSETS

Cash, balances with other banks, including reserve balance, and cash items in process of collection		$14,846,747.63
United States Government obligations, direct and guaranteed		29,277,150.91
Obligations of States and political subdivisions		20,602,776.81
Other bonds, notes, and debentures		3,496,830.04
Corporate stocks (including $165,000.00 stock of Federal Reserve bank)		165,000.00
Loans and discounts (including $5,352.82 overdrafts)		25,421,593.16
Bank premises owned	$1,534,947.81	
furniture and fixtures	271,345.33	1,806,293.14
Real estate owned other than bank premises		190,624.48
Other assets		507,199.00
Total Assets		$96,314,215.17

LIABILITIES

Demand deposits of individuals, partnerships, and corporations	$35,894,451.96
Time deposits of individuals, partnerships, and corporations	35,589,511.40
Deposits of United States Government (including postal savings)	1,384,108.43
Deposits of States and political subdivisions	14,968,861.33
Deposits of banks	45,774.08
Other deposits (certified and cashier's checks, etc.)	1,058,615.55
Total Deposits	$88,941,322.75
Land Contract or other liens $ 10,024.09	
on bank premises	10,024.09
Other liabilities	1,320,813.91
Total Liabilities	$90,272,160.75

CAPITAL ACCOUNTS

Capital Stock Common Stock, total par $2,750,000.00	2,750,000.00
Surplus	2,750,000.00
Undivided profits	371,942.68
Reserves (and retirement account for preferred stock)	170,111.74
Total Capital Accounts	$ 6,042,054.42
Total Liabilities and Capital Accounts	$96,314,215.17

MEMORANDA

Assets pledged or assigned to secure liabilities and for other purposes	$ 2,600,000.00
Loans as shown above are after deduction of reserves of	314,767.80
Securities as shown above are after deduction of reserves of	311,386.45

I, W. A. Taylor, Vice-President and Cashier of the above-named bank, do solemnly swear that the above statement is true to the best of my knowledge and belief.

W. A. TAYLOR, Vice-President & Cashier

Correct—Attest:
A. C. GIRARD
L. H. COLE
H. W. HUTTENLOCHER
Directors

State of Michigan, County of Oakland, ss.

Sworn to and subscribed before me this 6th day of October, 1958, and I hereby certify that I am not an officer or director of this bank.

PEARL E. SMITH, Notary Public, Oakland County, Mich. My commission expires Nov. 6, 1960. Oct. 8, '58.

NOTICE OF PUBLIC HEARING

The Zoning Board of Independence Township, Oakland County, Michigan, will hold a public hearing on October 14, 1958 at 7:30 p.m. at the Township Hall, Clarkston, Michigan to consider the following change in Township Zoning Districts.

To rezone the following described areas to Recreational

E½ of SE ¼, T4N, R9E, Section 8, NW ¼ of SW¼, SW¼ of NW ¼, SW ¼ of SW ¼, T4N, R9E, Section 9

Also Lots 27 and 28 of Supervisor's Plat of Independence Farms, T4N, R9E, Section 8.

FRED TUREK, Secretary
Independence Twp. Zoning Board
HAROLD J. DOEBLER, Clerk
Sept. 19, Oct. 8, '58

Want Ads To Buy Hire Loan

FE 2-8181

Death Notices

ADAMS, OCT. 7, 1958, BABY GIRL, 5 Garden Court; beloved infant daughter of John and Jane Adams; beloved granddaughter of Orrie Adams and Mr. and Mrs. Harold Indoe; dear sister of Timmy and Jerry Adams. Prayer service will be held Thursday, Oct. 9, at 10 a.m. from Sharpe Funeral Home, Clarkston, with Rev. William Richards officiating. Interment in Lakeview Cemetery, Clarkston.

ANDERSON, OCT. 6, 1958, DELOS, 342 S. Marshall St.; age 61; beloved husband of Mrs. Ethel T. Anderson; dear father of Mrs. Margaret Flynn; dear brother of Mrs. Alice Rottman, Mrs. Helen Petersen, Mrs. Eunice Kidder and Frank, Ernest, Floyd and Arthur Anderson. Funeral service will be held Thursday, Oct. 9, at 3:30 p.m. from the Sparks-Griffin Funeral Home with Dr. Milton H. Bank officiating. Interment in Oak Hill Cemetery. Mr. Anderson will lie in state at the Sparks-Griffin Funeral Home.

COLTON, OCT. 6, 1958, RUSSELL D., 1094 W. Huron St.; age 63; beloved husband of Mrs. Kathleen M. Colton; dear father of Mrs. Herman Sonnenberg, R. R. (Bob) Colton, Douglas C., David D. and Paul E. Colton; dear brother of Mrs. Mina Prescott. Funeral service will be held Thursday, Oct. 9, at 1:30 p.m. from the Donelson-Johns Funeral Home with interment in Perry Mt. Park Cemetery. Mr. Colton is at the Donelson-Johns Funeral Home.

FLYNN, OCT. 7, 1958, ADELE, 71, Foster; age 69; dear mother of Jack Flynn, Mrs. Muriel Myers, Mrs. Frances Ward and Mrs. Alyce Estes; also survived by 10 grandchildren and five great-grandchildren. Funeral service will be held Saturday, Oct. 11, at 10 a.m. from St. Michael Church with interment in Mt. Hope Cemetery. Mrs. Flynn will lie in state at Huntoon Funeral Home, where recitation of the Rosary will be Friday evening.

HALE, OCT. 7, 1958, MRS. MARTHA J., 226 Lincoln Ave., Oxford; age 95; dear mother of Vernie E. Hale; four grandchildren and six great-grandchildren also survive. Funeral service will be held Thursday, Oct. 9, at 2 p.m. from the Flumerfelt Funeral Home with interment in East Lawn Cemetery. Mrs. Hale will lie in state at the Flumerfelt Funeral Home, Oxford.

Death Notice

HANLAN, OCT. 6, 1958, LEO T., 2041 Jackson, Milford; age 55, beloved husband of Mrs. Margaret Hanlan. Funeral service will be held Friday, Oct. 10, at 10 a.m. from St. Francis Church with interment in Woodlawn Cemetery, Grand Rapids. Mr. Hanlan will lie in state at the Richardson-Bird Funeral Home, Milford, Tuesday and Wednesday, where recitation of the Rosary will be held at 9 p.m. Wednesday. Mr. Hanlan will then be moved to Ronan Funeral Home, Grand Rapids, to lie in state until time of service on Friday.

SIMPSON, OCT. 7, 1958, EDGAR, 130 Monterey; age 96; dear father of Mrs. Lillie Reynolds, Mrs. Gertrude Vedder, Mrs. Miner La Reamer and George and Robert Simpson; dear brother of Mrs. Carrie O'Conner; also survived by 10 grandchildren and 15 great-grandchildren. Funeral service will be held Friday, Oct. 10, at 2 p.m. from the Huntoon Funeral Home with Rev. Hutchison officiating. Interment in Oak Hill Cemetery. Mr. Simpson will lie in state at the Huntoon Funeral Home.

SULTOS, OCT. 6, 1958, NICHOLAS P., 504 S. Saginaw St.; age 64; beloved husband of Mrs. Katherine Sultos; dear father of Mrs. Constance Kolokithas, Mrs. Mary Manikas, Sam P. Kentros, Mrs. Lula Maneras and Theodore Kentros; four brothers and one sister also survive in Greece. Funeral service will be held Thursday, Oct. 9 at 2 p.m. from St. George Greek Orthodox Church with Rev. Achilles Sagris officiating. Interment in Oak Hill Cemetery. Mr. Sultos will lie in state at the Sparks-Griffin Funeral Home.

TIMMERMAN, OCT. 6, 1958, FLOYD Earl, 2 Rosshire Ct.; age 59; beloved husband of Mrs. Ethel J. Timmerman; dear father of William and Donald Timmerman. Funeral service will be held Thursday, Oct. 9, at 1:30 p.m. from the Farmer-Snover Funeral Home with Rev. Paul Hart officiating. Interment in White Chapel. Mr. Timmerman will lie in state at the Farmer-Snover Funeral Home.

Card of Thanks 1

WE WISH TO THANK THE ELMwood Methodist Church and all our friends and neighbors for their sincere generosity and help. Mrs. Ruth Gibson and family.

WE WISH TO THANK OUR MANY

For Sale Houses 43

OWNER 5 BEDRM BRICK CAN be part income 2 baths, rec. rm., low taxes, exc schools. FHA approved low down payment $16,500 Good location FE 2-8405

3 Bedroom HOMES

$100 DOWN
Plus minimum costs.

Moves You In!

SO WHY PAY RENT?

BUILT IN RANGES & OVENS WITH LOADS OF MODERN FEATURES

MODEL OPEN
WEEKDAYS & SUNDAY 1 TO 7
EXCEPT FRIDAY
766 Stanley at Kinney
2 blocks north of Montcalm
Nr Lincoln Jr High
WESTOWN REALTY
FE 8-2763 or EVES LI 2-4677

Loon Lake Privileges

See this MODERN three bedrm home with built-in oven and range in the kitchen, full basement with paneled recreation room and forced air oil heating system situated on a large well landscaped corner lot.
Reasonably Priced
Shown by Appointment Only

WM. A. KENNEDY
Realtor
3101 W. Huron FE 4-3569
Open Evenings 'Til 9

3 BEDROOM — CITY

LOCATED in good residential area. Includes 6 rooms 1½ baths full basement, auto oil heat. Full price only $7,950 — $1,000 Down — $69.30 Per month

4-BEDROOM—SUB.

NEW HOME located in North Suburban area Features full basement, gas heat and large lot 80x200. Full price only $12,900 — $1,250 Down — $70 per month

J. A. Taylor
REAL ESTATE & INSURANCE
7732 HIGHLAND RD (M-59)
OR 3-1349 OR 4-0306

ATTRACTIVE
3 bedroom brick ranch well planned kitchen, ceramic tile bath basement, large rec. area, gas heat paved street and drive. Immediate possession. Call for appointment.

CROWDED?
Make an appointment to see this 3 bedroom ranch built on a 100 x 243 ft. lot in west suburban area of Pontiac.

NORTH END
Very attractive 5 room ranch 2 car attached garage. Anchor fenced lot. HURRY ON THIS ONE

Smith-Wideman
REAL ESTATE OPEN EVES
FE 4-4626 412 W. HURON

Partridge
IS THE "BIRD" TO SEE
Seminole Hills
The growing family thats seeking convenient city living at it's best will surely enjoy this 5 bedroom home in exclusive Seminole Hills. Nice carpeted living and dining room, 2 baths plus full basement and 2 car garage. Best of all, it's priced at only $19,500 on terms. See it today.

A Miniature Ranch
The pleasures of relaxed suburban living are yours to enjoy on this 11 acres with attractive 5 room ranch home 1,000 feet of beautiful white board fence. 4 acre fenced pasture and 3 horse stables. You'll like everything about this conveniently located property. Priced at just $25,000

REALTOR PARTRIDGE
FE 4-3581 1050 W. HURON
OPEN 'TIL 9
MULTIPLE LISTING SERVICE

BROWN

$1,500 DOWN — Lovely income. Excellent condition. All furniture included. Paved st. $100 per month income and your own apt. for free.

$1,000 DOWN — Rambling ranch bungalow with large attached two car gar. 3 bedrooms and large family room. Beautiful lot. Paved st. Two baths. Located near Maceday Lake

$325 DOWN — Modern bungalow with full basement. Only 3 years old. Oil Furn. Aluminum storm and screens. Paved st. Attractively decorated. 5 per cent int. Here is a real buy.

$10,500 G.I. SPECIAL — Little farm. Modern bungalow with 3 bedrooms & full basement. Oak firs. Aluminum storms & screens. Almost ½ acre land. Located about 5 miles west. NOTHING DOWN

$25,000 COUNTRY ESTATE — Large bungalow home. Owner built and only one owner. Large ceramic tiled kitchen. Oak floors. Full basement. Many extras. Large 2½ car gar. with store space galore. Some fruit. Beautiful landscaping. About an acre of land. Excellent section.

L. H. BROWN, Realtor
1362 W. Huron Ph. FE 2-4810
MULTIPLE LISTING SERVICE

MILLER

FIRST ADVERTISEMENT
WALLED LAKE VILLAGE beauty new brick ranch home 3 bedrooms 2 tile baths. The spacious living room is richly carpeted from wall to wall. The cheerful dining L is carpeted and opens onto a large screened patio. A lovely bright kitchen has formica top cabinets and exhaust fan. 100 x 120 ft. lot paved drive. Well located among other new homes. Only $14,500 on easy terms.

A LAKE FRONT HIDE OUT — 22½ acres, less than 12 miles north of Pontiac, very good fishing lake loaded with pike. 1326 feet on good road. Full price $11,500, terms. Look this over it is a real buy.

VACANT ready to move right in. North side. 1 block off Joslyn Rd. on paved street. 5 rooms & ceramic tile bath. 2 large bedrooms oak floors, plastered walls. Full basement, oil heat, fenced back yard, cement drive. Total price $9,950. Widowed owner says Sell, at any reasonable down payment. Call for details.

LARGE WEST SIDE home and it is lovely! 27 ft. living room wall to wall carpets, newly decorated, plastered walls & cove ceilings. 11 x 11 dining room and 1 bedroom down. 6 rooms up includes a 3 room apt. Modern basement, oil heat, 2 car garage deep lot well landscaped, paved. $12,950 easy FHA terms.

William Miller
Realtor FE 2-0203
1075 W. Huron St.
Open 9 to 9

For Sale Houses 43

PERSONALIZED HOMES
FE 8-2209

WOLVERINE LAKE
Income Completely furn. Large 3 bedrooms, kitchen, large living room, all knotty pine paneling throughout, oil hot water, glassed in porch, linen closet, small house has full basement full bath, oil hot water. Both houses are well installed 35 fruit trees, berry bushes, anchor fenced on approximately ¾ acre. A very good buy $2,500 down balance $100 per month with income of $50 per month.
MUTART REALTY
2410 S. Commerce MA 4-2391

BY OWNER. ASSUME GI MORTGAGE. 3 bedroom ranch, 90 x 140 ft. lot. $1,200 down. $87 monthly payments. EM 3-4232

John K.
IRWIN

EXCELLENT BUY
9 big rooms in this large, well-built home located on Huron Street. Fine income possibilities. Only $9950.

WALL STREET
3 bedrooms, 2 full baths, enclosed back porch, 2 car garage. All for only $8800, closing costs down.

SUBURBAN
Brick 3 bedroom, 1½ bath home, excellent condition, big rooms. Large 24x30 garage, fenced yard. Many other features. $17,000.

John K. Irwin & Sons
Realtors
Since 1925
311 West Huron Street
Phone FE 5-9447 Eve. FE 8-4274

CLARK

NORTH SUB. $7950 Full Price with $450 down. 5 rooms and bath, full basement with stoker fed furnace. Large lot 63x300 ft. Aluminum storms and screens, low taxes. Needs some interior work and exterior painting.

NORTH CITY $7450 — $2169 Dn. and assume FHA Mortgage balance. Payments of $47 monthly including taxes and insurance. Four rooms and bath plus utility room. Oil Heat, storms and screens, electric hot water heater, fenced yard. Built in 1954. Owners moving to Detroit.

WEST SUB. PLEASANT LAKE PRIV. $10,000 with $1500 down and $65 monthly. 4½ room and bath and utility room. Lovely log home, interior all knotty pine, heatalator fireplace, glassed and screened sun porch overlooking lake. 2 lots giving 90 ft. frontage and 170 ft. deep. Immediate Possession. Owners have moved to Florida. Will also sell furnished.

Stop in our office and see our many Photo-Listings, plenty of parking or call our office and one of our sales representatives will bring them to your home. No obligation.

CLARK REAL ESTATE
TO BUY—TO SELL—TO TRADE
FE 4-6492 OR FE 4-4813
1562 W. Huron St. Open 9 - 9
Sun 10 - 5
MULTIPLE LISTING SERVICE

NEAR LINCOLN JR. HI
2 Bedroom bungalow. Full basement with gas heat. On large lot. $9,150 with terms.

WEST SUBURBAN
2 Bedroom bungalow with 11 x 17 living room, 8½ x 11½ kitchen, 7 x 11 utility with oil heat. On large lot. Priced at $8,950 with $950 down.

SCOTT LAKE
2 Bedroom with 12 x 24 living room, 10 x 16 kitchen, 2½ car garage. On a 100 x 200 ft. corner lot. Priced at $10,950 with terms.

SYLVAN LAKE
7 room brick bungalow, 11 x 19 living room with fireplace, dining room 11 x 12. Modern kitchen 9 x 11. Master bedroom 18 x 22. Full basement with oil FA heat. 2 car garage and many other features. Shown by appointment only.

IVAN W. SCHRAM
REALTOR FE 5-9471
942 JOSLYN, COR. MANSFIELD
OPEN EVENINGS & SUNDAY
MULTIPLE LISTING SERVICE

"BUD"

$1,000 Down
Why pay rent when with $1,000 down and payments of only $60 per month you can buy this clean, neat 5 room, terrace, with full basement H.A. heat, automatic gas hot water, screened porch. Handy to bus and stores. Take your time, but HURRY.

Silver Lake Front
Appealing 2 level lake front home offering year 'round vacation living. Features 100 ft. of lake frontage, ultra modern design, 3 bedrooms, full bath, 2 car garage, on upper level, with living room, den, kitchen and dining area, full bath, screened terrace overlooking the lake on the lower level. Priced at $23,900, owner says he must sell. It will pay you to look today.

"Bud" Nicholie, Realtor
49 Mt. Clemens St.
FE 5-1201 or FE 4-8773
Call Mrs. Kelchner

MULTIPLE LISTING SERVICE

Colonial Hills Brick
An architectural beauty with interior charm. Built by an exacting owner. Has 6 extra size rooms, 1½ baths attached 2 car garage and full basement for recreation. Large wooded and landscaped lot. Close to Miracle Mile and New Bloomfield grade school. May trade for a smaller home.

Pine Lake Area
Here is one that you will almost want on sight. A newer large 3 bedroom, 2 bath brick ranch home, all newly decorated. Price only $15,250, terms.

West Side — GI's
Near Webster School. 6 room two story home and all in clean condition. Oil furnace. Shade lot, 50x150. Price $9,500 with $1,500 or nothing down on GI veteran. Will also sell furnished. Owner moving to California.

JOHN Kinzler
670 W. Huron St. Phone FE 4-3525
OPEN EVENINGS

WHY . . . .
Be inconvenienced in a home that is not large enough! We are offering a FOUR BEDROOM home for a price that is less than many two and three bedroom homes are selling for. Furthermore, this home offers a twenty-four foot living room with new carpeting, also in dining room and hall. Two fireplaces. Built-in oven and range. Full basement. Don't let the price mislead you because it's worth more than the $20,500 we are privileged to sell it for.

NORTH . . . .
Side and it is a dandy! Only $9,750 for a one story home with full basement, oil forced air heat, insulated to keep those winter fuel bills down. Two car garage. Near new Drayton Plains center. Yes, only $9,750!

Humphries
FE 2-0474 Realtor FE 4-7114
83 N. Telegraph Open Eves.
MULTIPLE LISTING SERVICE

For Sale Houses 43

Cherokee Hills Brick
Custom built in 1950 for present owner, this 5 room 1½ story plan includes many features designed to add to its convenient, pleasant livability! Full basement, attached 16 x 22 garage, a 40 x 12 second floor room provides fine storage, and could also serve needs of a growing family. You'll like the close-in country location of this fine home, it's well shrubed 84 x 175 lot — and particularly it's realistic price!

Carl W. Bird, Realtor
503 Community National Bank Bldg.
FE 4-4211 Eves. FE 5-1392

WILLIAMS LAKE
This 2 bedroom bungalow with full basement and FA oil heat is now vacant and you can have immediate possession. Located close to store and school. All newly decorated. Only $1,200 down.

$250 DOWN
3 bedroom ranch style home with full basement, complete on exterior. Located in Waterford Township. On extra large lot. Immediate possession.

F. C. Wood Co.
OFFICE OPEN 9 TO 8
Corner Williams Lake Rd. & M59
OR 3-1235

G.I.'s
Nothing Down

DRAYTON PLAINS. Must sell. Owner has moved out of State. 2 Bedroom home boasts of a 19 ft. living room, ample kitchen cabinets and large 1½ car garage. Nice lot 80 x 120. $400 should move you in with payments less than rent.

CLARKSTON—Your youngsters can start in kindergarten and graduate from high school all within 2 blocks from home. Almost new 3 bedroom with a full basement. Knotty Pine has been used in the attractive 21 ft. living room. Modern farm-style kitchen. Approximately ¾ of an acre in a very choice location. Full price $11,900. Nothing down except closing costs to eligible GI's.

VERY PRETTY like new 4 room home. Large living room. 2 bedrooms of ample size. Plastic tile bath. Kitchen and dining area combined. Full basement, oil heat. Aluminum storms and screens. Approximately $400 down.

RAY O'NEIL, Realtor
262 S. Telegraph Rd. Open 9-9
FE 3-7103 OR 3-1648

KNUDSEN

Lester Court
Off Elm street and near Saginaw St., good 6 room and bath home. Oak floors and trim, modernized kitchen, full basement, and garage. $9,500 — GI Terms. Hurry!

Wall Street
2-Family home. 7 Rooms and 2 baths and modern heating system. Paved street. Good value with $1,500 down. Don't wait —GI Terms.

WM. H. KNUDSEN
REALTOR 244 S. Telegraph Rd.
FE 4-4516 Evening No. FE 2-8503

Dorris & Son
BRICK RANCH HOME
PINE LAKE
Outstanding long, low and rambling 3 bedroom ranch home with 2 baths, 2 fireplaces, wall to wall carpeting 22x24 attached garage, beautiful paneled recreation room, this is one of the nicest homes on the market today. Call for further information.

LAKE FRONT HOME
EASY TERMS OR GI
Vacant 3 bedroom bungalow, beautiful paneled living room, gas furnace, basement, attached garage, other selling appointments. $10,500.

GI SPECIAL
$7,500 $350 to handle. Located in back of Blue Sky theater between Walton Blvd. and Pontiac Rd. Modern vacant five room bungalow, newly decorated, new furnace, lot 60x260.

LAKEFRONT
WILLIAMS LAKE
A beautiful five room bungalow with fireplace, spacious living room, full dining room, glassed in porch, basement, oil furnace, one of the nicest lake front lots in Michigan. Price is right. $16,800.

VACANT BRICK
VERY EASY TERMS
Six room home with forced air oil heat, new bath and kitchen fixtures, basement garage, fenced lot, near churches, schools, stores and bus. Consider car, trailer or boat in trade.

DORRIS & SON REALTORS
752 W. Huron PHONE FE 4-1557
WE TRADE

MULTIPLE LISTING SERVICE

WEST SUBURBAN
This extra nice brick 1½ story bungalow has a full excluded basement with recreation room, SAVE MONEY and give yourself a total of 4 bedrooms by finishing off the upstairs. Full price only $12,300.

VETERANS
We have a real humdinger on the north end — 3 bedrooms, 2-story, with a full basement. The home is in good condition, convenient to everything. No down payment to you. Price only $9,450.

CASS LAKEFRONT
Excellent 3 bedroom home on lake with beautiful sand beach and all the trimmings you will like with this type of property. Such as: Fireplace, outdoor grill, docks, diving tower and many other features. Price only $20,000 — Call us now!

WEST SIDE
2 bedrm brick ranch nearly new with attached garage. Cyclone fenced lot, barbecue grill and wall to wall carpets. Owner will sacrifice for only $13,950, so don't wait on this one.

WE BUY LAND CONTRACTS
ASK FOR TOM BATEMAN

Bateman Kampsen
REALTORS FE 4-0528
377 S. Telegraph Eves. & Sun

THE ANSWER TO YOUR PROBLEM: Want Ads! To sell, rent, hire, it's FE 2-8181.

For Sale Houses 43

SYLVAN LAKE
Sam Warwick has new 3 bedrm brick tri-level. High basement, wooded lot lake privileges $20,500 1800 Sherwood FE 4-5090 FE 2-2105. Open Sunday.

BUILD AND SAVE
SMART PEOPLE BUILD BEFORE A BOOM. IMAGINE — 1½ Baths — $10,985
W. H. BASS
Builders and Brokers
FE 3-7210 or FE 8-0531

JUDAH LAKE ESTATES
You'll be surprised at the size and beauty of this 3 bedroom ranch home complete in every detail. On lot 80x125 — FHA and VA TERMS — Come out and check plat and see what your friend are buying.
— Model Open Daily —
5 MILES NORTH OF PONTIAC ON JOSLYN RD.
VA $72
TOTAL DOWN
DLORAH BUILDING CO
Builder of "National" Homes
FE 2-9122

New Home $8,250
Would you like a new 2 or 3 bedroom ranch home — near schools and stores — very low down payment — $67 per month—with quick possession? Then call FE 2-9122 and ask for Lois Liter.
DLORAH BLDG. CO.
FE 2-9122

ARRO
WHY PAY RENT?
You can buy this home for $7,900 with $600 down on a land contract. This 4 yr old home has been newly decorated throughout. You can have immediate possession. There are 2 bedrooms, a large living room, kitchen with plenty of cupboards. Located in the north end of town.
WEST SUBURBAN
This Cape Cod is located on 1¼ acres of land, only 7 miles from downtown Pontiac. There are 2 large bedrooms & a possibility of a third. The living room is 12x19' & dining room 9x12'. Has basement with oil furnace & 1½ car garage.
NOTHING DOWN
To a qualified GI buyer, owner wants to build this fall, so fast action is a necessity. This 4 year old home has 3 large bedrooms with double closet space in each. The beautiful paneled living room has a ledgerock fireplace. There is a full basement & a 2 car garage to add to the many other features. Located in Drayton Plains & priced at $12,700. Call now for appointment.
ARRO REALTY
TED McCULLOUGH REALTOR
FE 5-1284 & FE 4-3844
Open 9 a.m. to 8:30 p.m. Sunday 1-4

STOUT'S
Best Buys Today

AUBURN HEIGHTS
Cute and clean 2 bedroom home, vacant for immediate possession, full bath, oil furnace, large kitchen with built in cupboards and electric water heater. A real value at $6,500 with terms.

$750 DOWN
Walking distance to school from this attractive ranch style home. Spacious living room with picture window, paneled dinette, large kitchen, full bath. 2 large landscaped lots with this one at only $7,950.

NORTHERN HIGH
One of Pontiac's most desirable locations for families with school children. 3 large bedrooms, living room with shiny oak floors, combination kitchen and dining area, large utility room with oil furnace, laundry trays. Spacious fenced lot, 1½ car garage and paved drive. See it at only $1,250 down to FHA terms.

DRAYTON
A real doll house here in desirable residential section of Drayton, walking distance to schools and shopping. Shiny white frame, spotless interior, step saving kitchen, full basement with oil heat, gas water heater. Attractively landscaped fenced back yard. Only $550 down will handle.

$950 DOWN
Plus small mortgage cost moves you into this solid built 2 bedroom home off Joslyn, walking distance to Pontiac Motors and schools. Full basement, oil furnace, plastered walls, oak floors, ceramic tile bath. Total price only $9,500. Vacant, ready to go.

Edw. M. Stout, Realtor
77 N. Saginaw St. Ph. FE 5-8165
Open 'til 6 p.m.

VALUES

WEST SIDE — Close in older home. Many excellent features. French doors, paneled dining rm. with built in china closet, window seat, etc. Living room, dining room, library, kitchen, master bedroom, and screened front porch on first floor. 2 large bedrooms with walk in closets and full bath up. Gas heat. Garage in full basement. $11,500, terms.

NEAT AND CLEAN—Exceptionally clean 2 bedroom home, ideal for that young couple just starting out. Hardwood floors, tile bath, living room with dining ell, and large modern kitchen. Full basement with automatic heat. Landscaped lot, paved drive and street. Close to bus line. Only $11,500, low down payment.

HOME AND INCOME—3 bedrms. with living room, dining room, kitchen and full bath down. Also a complete 1 bedroom apartment up now renting at $65 a month. $11,750, terms.

UNION LAKE AREA—Ranch type home, 2 bedrooms plus third bedroom or den with fireplace, ceramic tile bath, full basement, automatic oil heat. 24x24 attached garage, electric doors, floored attic and plumbing. 1 acre of land, lake privileges. $15,500, terms, will accept late model car as down payment.

Roy Annett, Inc
Realtors since 1923
28 E. Huron FEderal 8-0466
Open Evenings & Sunday 1-4

TIZZY by Kate Osann

© 1958 by NEA Service, Inc. T.M. Reg. U.S. Pat. Off.

"If girls are so much more advanced than boys, how come you and I are in the same class?"

For Sale Houses 43

1 ACRE, MODERN 5 ROOMS, breezeway, 1½-car garage, full basement. Oil heat, carpeting. Only $10,500, $1,350 down. 5387 Cecelia Ann, off Maybee Rd. OR 3-8125.

Immediate Possession
Owner retiring to Florida. Will sell 3 bedroom modern home, 2½ lots. Garage, basement, awnings. Beautiful private yard. $8500 — Terms.

ALSO
Tri-level starter home on paved road. Will duplicate. $6450. Nothing down.
OAKLAND COUNTY REALTY
2614 UNION LK. RD
EM 3-4164 or EM 3-2411 after 6 p.m.

$500 DOWN
2 bedroom home, automatic gas heat & hot water. 1½ car garage, nice lot. Near Auburn & Adams Rd. FE 5-9522.

6-ROOM BRICK
On black top road, this home has large living room with fireplace, modern kitchen, good sized bedrooms, full bath, large basement with rec. room, oil heat, 2 car garage, lot 211 x 214'. You'll like it if you see it — may we show you? Full price, $17,900, $2,000 down.
CRAWFORD AGENCY
MY 3-1143 609 E. Flint St.
Lake Orion, Michigan

3-BEDROOM RANCH
NEW LAST YEAR — Owner leaving state, ranch home at Watkins Lake. Brick & Cedar shakes, attached garage & breezeway, many features, oil heat, large scenic lot & more.

GI—NOTHING DOWN
IMMEDIATE POSSESSION — 7 large rooms, good family location near Baldwin & St. Mikes schools & Sears. Only $55 per mo. includes taxes and insurance. WHY PAY RENT? — Call now.

J. R. Hiltz
REALTOR
OPEN 9 TO 9
1011 W. Huron FE 5-6181

OPEN
DAILY 2-7
Exclusive Pleasant Lake Woods with the most wonderful brick homes imaginable. Full basement, 3 bedrooms, 2 ceramic baths, family room, fireplace with bar-b-q pit, hi-fi system, carpeting, attached garage 3 of these lovely homes to inspect. Out Elizabeth Lake Road to open signs at Pleasant Lake.

$400 DOWN
Off Joslyn on Beverly street. New 2 bedroom home with plastered walls, hardwood flooring, gas heat. Principle and interest payment just $44.24 per month. Call today and see this sharp home in one of Pontiacs most desirable sections.

NO MONEY DOWN GI
Outstanding 3 bedroom ranch on 80x157 ft. lot. Plastered walls, select oak floors, neat and clean, attached garage, paved street. A beautiful home in a desirable location for only $11,800 full price.

JIM WILLIAMS
REAL ESTATE & INSURANCE
1483 BALDWIN FE 4-0547

Johnson
20 YEARS OF SERVICE

SUBURBAN
New just complete 3 bedroom bungalow. Living room, kitchen and dining ell. Full basement, oil heat. Close to Union Lake Schools and stores. Only $600 down.

NOTHING DOWN GIs
Lovely 3 bedroom home, 1½ baths. Oil heat, water softener. Calcinator, garage. Fenced in rear yard with fruit trees. Home in A-1 condition. Total price $11,100. Monthly payments $78 including taxes and insurance.

4½ PER CENT GI MORTGAGE
3 bedroom bungalow built in 1955. Full basement, oil heat, hardwood floors. Owner will sacrifice $1,000 of his equity for quick sale. Only $11,900 with $2,740 down.

Evenings after 6 call FE 5-2935 or FE 2-3381.

A. JOHNSON, Realtor
1704 S. Telegraph Rd.
FE 4-2533

GILES

Vacant
In the city, on paved street, near schools, etc. 3 bedrm. home. Full basement, auto oil furnace. Large kitchen with ample cupboards. Exhaust fan and other attractive features. Only $1,450 dn.

Auburn Heights
2 bedroom ranch with basement. Auto. oil furnace. Breezeway and garage. Located on a well landscaped lot. Only $7,975 with terms.

Income
Good 2 family home inside the city. Basement, auto. gas furnace. Private entrances and baths. Large corner lot, 140 ft. frontage. Easy terms arranged.

GILES REALTY CO.
FE 5-6175 221 BALDWIN AVE.
OPEN 9 A.M.-9 P.M.
MULTIPLE LISTING SERVICE

GET IT QUICK, through Classified Ads! Yes, whatever it is — dial FE 2-8181 for an ad-writer and get it!

For Sale Houses 43

HAVE HAMMER WILL BUILD. Split-level starter home. No money down $6,490. EM 3-0482. Gordon Flattley, Builder.

WIXOM VILLAGE
2 bedroom Nearly modern. Basement. Garage. Corner lot, nice shade. Paved road. Near new Lincoln Plant. Only $7,500. Reasonable terms.
Dorothy Snyder Lavender
REALTOR EST 29 YEARS
7001 Highland Rd. (M59)
EM 3-3303 or MU 4-6417.

Multi-Lakes Realty
ON BASS LAKE
2 bedroom home, 50 foot frontage, furnished, 2 car garage, nice quiet neighborhood. $8,500, terms.
3060 S. Commerce Rd. MA 4-1578

NO DOWN PAYMENT
3 or 3 bedroom starter homes, with full basement and rough wiring. On your lot or will build on our lot, with small down payment. P. C. Wood Co., OR 3-1235. Corner Williams Lake Rd. & M59. After 6, OR 3-7038.

WASHINGTON PARK
6 rooms & bath 1 floor. Full basement with rec room. Oil heat. Fenced yard. GI mortgage, $4500 down $11,800 total. Call FE 5-0536.

COMPARE THIS
Custom built 1,200 sq. ft., 3 bedroom brick ranch home. Full basement, 2 fireplaces, slate entrance, 1½ baths, ceramic tile with vanity. Plastered walls, oak floors, 22x24 plastered garage. All this for $17,000, on your lot.
E. J. DUNLAP
Custom Builder FE 8-1198

MODEL HOME
NOW FOR SALE
Attached heated garage, hot water heat, 3 bedrm., 3 baths, thermo-pane windows, wall to wall carpeting, GE appliances, lot 182 by 250' in a well restricted subdivision. Will consider a free and clear small home as down payment. For further information call Herbert C. Davis, FE 5-4311.

BY OWNER
Nice 3 bedroom brick ranch with fireplace, attached garage and breezeway, large kitchen, recreation room in basement, large corner lot in good area. Leaving state and must sell $17,800 with reasonable down payment. No brokers. OR 3-3297.

Make Us An Offer
For G.I. Equity
at 36 E. Sheffield. Owner owes $6,200 with payments of $51.34 a month. Including taxes and insurance. Any reasonable down payment considered. 5 years old, 2 bedrooms, full bath, bungalow A-1 condition. Now rented at $70 a month. Take a quick look and call us pronto.

Near Huntoon Lake
2-Bedrm., Full Basem't
Built by reliable local builder. High, dry basement, recreation space, oil furnace, bright cheery living room, sizeable kitchen, gleaming oak floors, plastered walls. Well located on 80 ft. lot. $1,500 down or will consider home or contract in trade.

Giroux-Franks
GENERAL REAL ESTATE
4395 Dixie Hwy. OR 3-9701

BY OWNER
Nice neighborhood in Pontiac. Near Telegraph. Carpeted. Automatic heat. Full basement. Aluminum storms and screens. Fenced yard. Vacant. $11,950. $600 down. FHA. OL 1-1951.

We have 4 nearly new 2 & 3 bedroom homes, good location, near school. Will take low down payment or take vacant property in trade.
Also new 3 bedroom, full basement, not finished. Buy at your own terms, we will furnish material to finish.
A. C. COMPTON & SON
4900 W. Huron OR 3-7414
Eves. OR 3-4558, FE 2-7058

MODEL HOME
NOW FOR SALE
Attached heated garage, hot water heat, 3 bedrm., 3 baths, thermo-pane windows, wall to wall carpeting, GE appliances, lot 182 by 250' in a well restricted subdivision. Will consider a free and clear small home as down payment. For further information call Herbert C. Davis, FE 5-4311.

BY OWNER
Nice 3 bedroom brick ranch with fireplace, attached garage and breezeway, large kitchen, recreation room in basement, large corner lot in good area. Leaving state and must sell $17,800 with reasonable down payment. No brokers. OR 3-3297.

Make Us An Offer
For G.I. Equity
at 36 E. Sheffield. Owner owes $6,200 with payments of $51.34 a month. Including taxes and insurance. Any reasonable down payment considered. 5 years old, 2 bedrooms, full bath, bungalow A-1 condition. Now rented at $70 a month. Take a quick look and call us pronto.

Near Huntoon Lake
2-Bedrm., Full Basem't
Built by reliable local builder. High, dry basement, recreation space, oil furnace, bright cheery living room, sizeable kitchen, gleaming oak floors, plastered walls. Well located on 80 ft. lot. $1,500 down or will consider home or contract in trade.

Giroux-Franks
GENERAL REAL ESTATE
4395 Dixie Hwy. OR 3-9701

BY OWNER
Nice neighborhood in Pontiac. Near Telegraph. Carpeted. Automatic heat. Full basement. Aluminum storms and screens. Fenced yard. Vacant. $11,950. $600 down. FHA. OL 1-1951.

We have 4 nearly new 2 & 3 bedroom homes, good location, near school. Will take low down payment or take vacant property in trade.
Also new 3 bedroom, full basement, not finished. Buy at your own terms, we will furnish material to finish.
A. C. COMPTON & SON
4900 W. Huron OR 3-7414
Eves. OR 3-4558, FE 2-7058

TRIPP

TWO-FAMILY. 2 bedrooms, dining room, ige. kitchen, living room with nat. fireplace down. 4 rooms, bath and fireplace up, rented at $75 monthly. Full basement, 2 car garage, oil heat. Choice, west side rental location. $4,000 down.
Leslie R. Tripp, Realtor
75 W. Huron Street
FE 5-8161 or FE 4-4278

KENT

Established in 1916

A-1 CONDITION—Modern 3 bedrm. home, full bath with shower, full bsmt., rec. space, oil heat. New alum. screens-storms. Here is a good buy at $8,950. Call for appointment to see this value.

3 BEDRM. NORTHSIDE—home, full tiled bath, picture window, pleasant kitchen, all on one floor. Only 3 yrs. old. Alum. storms, fully insulated. Corner lot $8,950 easy terms.

ATTRACTIVE — Northside home all on one floor. Drapes and carpet in living room, 2 bedrms., tiled bath, oil heat, nicely landscaped, 1½ car garage. Now at $11,500, terms.

NORTH SIDE—Here is a good value. 5 rooms and full bath, full bsmt., gas heat, 1½ car garage, paved street. All city improvements. Total price only $8,950, terms arranged.

$695 DOWN—For this 3 bedrm. home full bath part bsmt., oil heat, 2 car garage. Large lot. Immediate possession too! Total price only $6,950.

Floyd Kent Inc., Realtor
2206 Dixie Hwy. at Telegraph
FE 2-0123 — Open 9 to 9
AMPLE CUSTOMER PARKING

MULTIPLE LISTING SERVICE

O'NEIL

YOU CAN NAME your own terms on this almost new 3 bedroom home with full basement in West Suburban area. You'll need to do some finishing but for only $8,500 you can't miss. It's vacant.

A VERY NICE neat and clean 2 bedroom home on the North end. Completely fenced yard with plenty of flowers and shrubs. Paved drive and 1½ car garage with a lovely summer porch attached. Very low down payment to FHA mortgage.

$1,000 DOWN—Illness—must be sold! A fine 3 bedroom brick ranch home in the city. A-1 oak floors, full basement and gas heat. On paved street. You can't afford not to see this bungalow. Immediate possession.

ELIZABETH LAKE ESTATES—Excellent lake privileges go with this large 3 bedrm. home. Carpeted living room and dining ell. Ledgerock fireplace in living room, combination kitchen and utility with plenty of birch cupboards. Breezeway and 2 car garage. Priced at $15,000.

DRAYTON WOODS is the setting for this new 3 bedroom Contemporary. This attractive home has oak flooring, plastered walls, ample closet space and full basement. A very nice 2 car garage. Selling for $14,500 with $700 down plus mortgage costs. Shown only by appointment.

RAY O'NEIL, Realtor
262 S. Telegraph Rd. Open 9-9
FE 3-7103 OR 3-1648

For Sale Houses 43

$1,000 DOWN
3 bedrms. Hardwood floors. Full basement. Oil furnace. 1 acre of land. Better see this one!
UNFINISHED HOME
Fronting on Big Lake. $6,500 with $800 down.
CUCKLER REALTY
236 N. SAGINAW
FE 4-4091

2 SMALL HOUSES. SELL OR trade, Lake Orion. $500 down. 69 S. Broadway.

MIDDLETON
LOCATED 2½ MILES West of Pontiac, cute and cozy 3 bedroom home. Paneled enclosed sun porch, full basement, hot air furnace, gas hot water. $2,500 down or free and clear smaller home in trade.

$450 DOWN—Located on Watkins Lake Rd., 5 rooms with stool, water and septic. 2 car garage. On 80 ft. corner lot. Full price only $5,950.
Leslie R. Middleton
BROKER 188 N. JOHNSON
FE 5-7721

$300 DOWN. 3 BEDRM. DINING, living, kitchen, and basement. Gas heat. $70 a month. FE 2-0841 after 5.

BUY NOW
See this neat, large 5 rooms, East Kennett, near Joslyn, gas furnace, automatic water heater. $9,250, terms.
LAKEFRONT
Good value, large 4 rooms, tiled bath, oil heat, nice landscaped lot. Townsend Lake. $11,500, terms.
PONTIAC REALTY
737 Baldwin FE 5-8275

ASSOCIATE
BROKERS INVESTMENT CO.
FE 8-9663

$990 Down
2 & 3 BEDROOM homes. In desirable locations. See them now!
443 ORCHARD LAKE AVE.

$850 DOWN
SHARP CLEAN 2 BEDRM. HOME NEAR CASS LAKE. OAK FLOORS, GAS HEAT, PAVED STREET AND LGE 50 FT. LOT.
R. J. VALUET, Realtor
345 OAKLAND AVE. FE 5-9683
OPEN EVENINGS UNTIL 8:30
MULTIPLE LISTING SERVICE

STRATHMORE ST.
Cosy little white frame bungalow, 2 bedrooms, built-in bath, oil heat, fenced lot, will sell or consider trade for 3 bedroom home near school & bus. Price—$5,950, terms.

YALE ST.
Very attractive, 3 yr. old modern bungalow, 2 bedrooms built in bath, oil furnace, breezeway, double garage, nicely landscaped, black top street. $300 down plus mortgage costs. FHA.
WILLIS M. BREWER
JOSEPH F. REISZ, SALES MGR.
53-55 N. Parke FE 4-5181
Eves. FE 8-0823

RILEY

$790 DOWN — 2 family income with 4 rooms & bath in each unit. Located in Keego Harbor, near new post office.

NORTHSIDE — Off Walton Blvd. Carpeted 2 bedroom ranch type. Breezeway to attached garage. $1,800 down. 130 x 150 lot.

WASHINGTON PARK — Lovely colonial type with 3 large rooms & fireplace downstairs. 2 bedrooms up. Full basement with oil heat. Paved drive & 2-car garage. Small down payment.
BROKER
509 Elizabeth Lake Rd.
FE 4-1157 FE 4-4821

LAWRENCE W. Gaylord

FOUR BEDROOMS
a beautiful recreation room. Paved drive. One car garage. Fenced back yard. House is very nice inside and out. A real bargain at only $11,700.

OFF CLARKSTON-Orion Rd.
Three acres of land and a good four room home for only $7,250. Good utility room with large electric hot water heater. Call now.

FAMILY HOME
four bedroom brick colonial home. Excellent basement. Lots of closets. Gas heat 1½ baths. Drapes and carpeting included in sale. Black top street in excellent neighborhood. Total price $15,000 with terms. Make an appointment to see this today.

SEVEN ACRES
with a 9 rm. colonial home. 1½ baths. Fireplace in lge. living room. Large remodeled kitchen. Three acre lk. on property. Only 20 miles from Pontiac. This is a real good home and can be shown any time. Call today.

136 E. PIKE ST. OPEN EVES.
FE 4-9584
MULTIPLE LISTING SERVICE

BLAIR

EAST SIDE
Exceptionally nice bungalow with wall to wall carpeting in living room and hall. 2 bedrooms down and 1 large room up — needs a little finishing. Full basement with oil heat. New garage. Cyclone fenced yard. Paved drive. $10,950 with reasonable down payment.
WILLIAMS LAKE
6 room bungalow, 3 bedrooms. Dining room. Living room and kitchen. Full basement. New forced air oil furnace. Bendix automatic washer & dryer. 2 car garage. Nice shaded lot. Walking distance to grade school. Lake privileges on Williams Lake. Owner leaving state. Exceptionally good buy at $7,950 with $950 down. Immediate possession.
GEORGE BLAIR
REALTOR
4536 Dixie Hwy. OR 3-1251
DRAYTON PLAINS
Eves. OR 3-1708

416 E. THIRD. ROCHESTER. NR. new sub & shopping center. 8 rms., 1½ baths, gas heat, calcinator. 2 garages & summer house. OL 2-8531, after 5 p.m.

HOYT

PONTIAC-WATKINS RANCH
$12,950 — ONLY for this lovely 3 bedroom cedar shake ranch on large 100x150 lot. Lots of room for the kiddies to romp. Has large living room with dining ell, a really comfortable family kitchen. FULL BASEMENT in this choice subdivision away from traffic and yet so close to Pontiac.

CITY RANCH HOME
$9,750—RETIRED COUPLE special—Lovely home in PERFECT CONDITION. Newly decorated, new carpeting in living room which has large picture window, cute modern pink kitchen, light and cheerful with dining area, two nice bedrooms, tile bath, oak floors, plastered walls. New garage, near city bus, paved street. To see it is to love it.

CRESCENT LAKE ESTATES
$8,950—WHITE FRAME bungalow with a garage on an 80' wide lot. Living room is carpeted, has a cute kitchen with eating space, nice utility room, 2 nice bedrooms. This area has CRESCENT LAKE privileges