The Weather
U.S. Weather Bureau Forecast
Showers tonight.
(Details Page 2)

THE PONTIAC PRESS

Home Edition

116th YEAR ★ ★ ★ ★ PONTIAC, MICHIGAN, SATURDAY, MAY 24, 1958—26 PAGES ASSOCIATED PRESS · UNITED PRESS PHOTOS UNITED PRESS INTERNATIONAL NEWS SERVICE 7c

UAW Preparing to Ease Its Demands on Big Three

Cool Man Preparing for a Hot Day

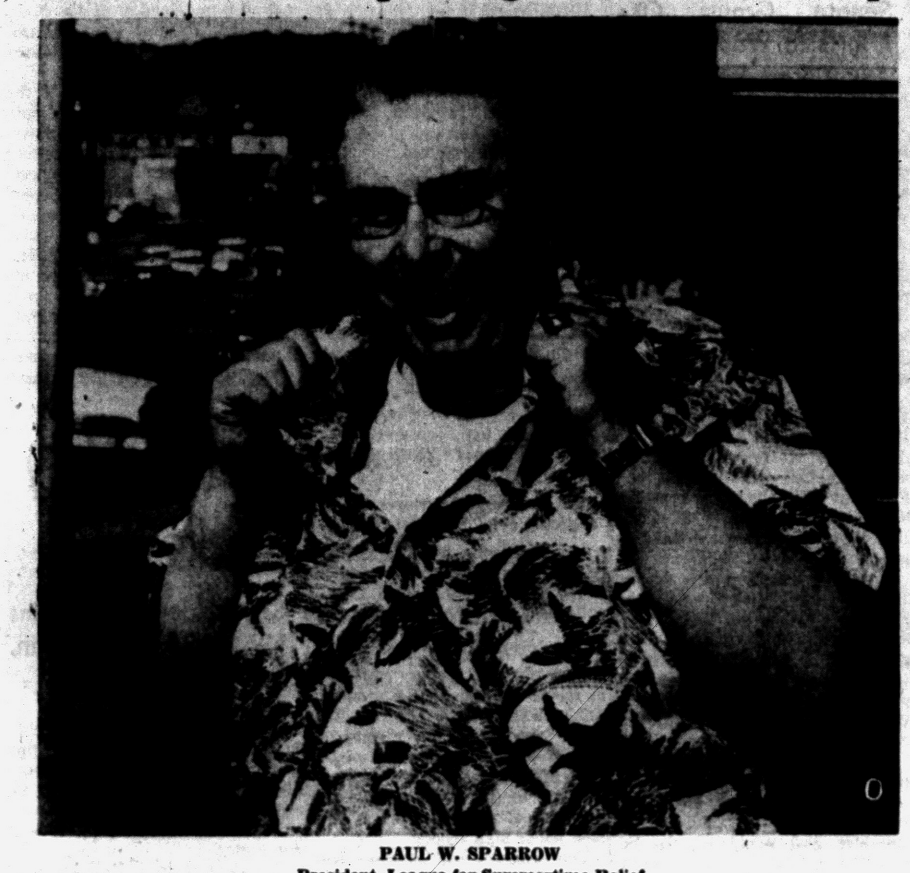

PAUL W. SPARROW
President, League for Summertime Relief

Sparrow Lowers the Minimum

You Can Be Comfortable Sooner

Summer heat approaches.

Soon Old Sol will be "pouring it on" and mankind will dress accordingly. That is, the women and children will. But masculine sufferers are condemned to tortuous neckties, tight collars and the torments usually reserved for the Biblical sinners in the hereafter.

★ ★ ★

But wait!

A few years ago, The Press started a campaign for open shirts, no neckties and short sleeves for all Pontiac area males any time the mercury touched 90.

It was an instant success.

The second year there were many less "90 days" and last year the mercury just loved to leap to the 87-88-89 level and bask there all day.

Hence, we had many requests last year to lower the limit in 1958. A few days ago we printed a couple of letters from interested souls who asked what would be official for 1958 in our civic campaign.

We have just taken the matter up with President Paul Sparrow of the league designed to promote "Summertime Relief For Men."

The great man has spoken.

THE NEW LIMIT'S EIGHTY-FIVE.

Therefore, males in the Pontiac area are granted absolution from silly and defenseless masculine customs of the past. You can "cool off" along with the gals when it gets to 85.

★ ★ ★

The few dudes and stuffed-shirts of the area will continue to wear a tie and full-length sleeves; and some of the die-hards are urged to don long red underwear or parade in tight fitting vests.

Watch the mercury boys.

The days of emancipation are here.

Glory in the Good Old Summertime.

Urges Soviet-U.S. Parley Within 3 Weeks

Ike Asks N-Control Talks

WASHINGTON (UPI) — President Eisenhower proposed to Soviet Premier Nikita Khrushchev today that scientific experts of the U. S. and Russia meet in Geneva "within three weeks" to discuss controls for policing a nuclear test ban.

★ ★ ★

The Chief Executive, in a personal note to Khrushchev, also opened the way for scientific experts of other free world countries such as Britain, France, Canada and Japan to contribute to the study.

★ ★ ★

The President asked that Russia choose a team of its own nuclear technicians for the proposed Geneva meeting "on the basis of special competence so as to assure that we get scientific, not political, conclusions."

Eisenhower told Khrushchev:

"I also suggest that the experts should be asked to make an initial progress report within 30 days after convening and to aim at a final report within 60 days or as soon thereafter as possible.

The letter was delivered at the Kremlin this morning by U. S. Ambassador Llewelyn Thompson.

★ ★ ★

It was an acknowledgement of Khrushchev's acceptance on March 9 of one small portion of a series of U. S. proposals for international agreement on nuclear disarmament and inspection systems.

★ ★ ★

Khrushchev accepted only the suggestion that technical studies be held to determine methods for detecting possible violations of an agreement on cessation of nuclear tests.

Regarding suggested inclusion of scientific experts from other free world countries, White House News Secretary James Hagerty said that representation of scientists from other Communist bloc countries "would be up to Russia."

★ ★ ★

The heart of the President's brief letter was contained in these words:

"Experts from our side will be prepared to meet with experts from your side at Geneva, if the Swiss government agrees, within three weeks of our learning whether these arrangements are acceptable to you.

"On our side, experts would be chosen on the basis of special competence. I have in mind, for example, experts who might be contributed not only from the United States, but from the United Kingdom which, like the Soviet Union and the United States, has conducted nuclear tests, and from France, which has advanced plans for testing, and possibly from other countries having experts who are advanced in knowledge of how to detect nuclear tests.

★ ★ ★

"We assume that the experts on the side of the Soviet Union would be similarly chosen on the basis of special competence so as to assure that we get scientific, not political, conclusions."

★ ★ ★

Hagerty said that Canada and Japan were among the other nations the President had in mind.

He said that the State Department would make public the names of the U. S. technical group later.

Mass Killer Starkweather Will Die in Electric Chair

LINCOLN, Neb. (UPI) — A Nebraska jury has convicted and sentenced Charles Starkweather, 19-year-old mass killer who correctly predicted his fate — the electric chair.

The sullen slayer made his prophecy during his 18-day trial that ended in Lincoln yesterday when a jury of eight women and four men returned a verdict of guilty of first degree murder.

★ ★ ★

T. Clement Gaughan, attorney who battled vainly to prove a plea of insanity at the scowling objection of his ostensibly unconcerned client, said "I presume Charlie got what he wanted."

Starkweather was tried for the murder of Robert Jensen, 17, of Bennet, Neb. He was accused of killing 11 persons last January. The jury deliberated six hours and 19 minutes before returning the verdict which Prosecutor Elmer Scheele called "correct and proper."

The county attorney added: "It took a courageous jury such as this to meet its responsibilities

(Continued on Page 2, Col. 6)

Rain Due Tonight, Cooler Tomorrow

The weatherman promises scattered showers and a chance of thunderstorms tonight with the mercury dropping to near 50.

Sunday will be cooler and partly cloudy with showers ending in the morning. The temperature will reach a high of 62 to 68. Friday's high was 65, the low 39.

Monday will continue cool but Tuesday and Wednesday will see a warming trend, with showers.

★ ★ ★

In downtown Pontiac, the lowest reading preceding 8 a.m. was 42 degrees. The thermometer said 69 at 1 p.m.

In Today's Press

Church News	6-7
Comics	18
Editorials	4
Home Section	13-17
Obituaries	19
Sports	11
Theaters	8-9
TV & Radio Programs	25
Wilson, Earl	3
Women's Pages	5

New Oldsmobiles
$2,599.49 Full Price
Jerome's Olds-Cadillac FE 5-0451
adv.

TRADE UP OR DOWN at the Hot Lot,
The Bright Spot, FE 8-0486

Oakland Board Sets Tentative Tax Allocations

Approves County Rate of $5.75 Per $1,000 of Assessed Valuation

Preliminary tax allocations for Oakland County, its townships and school districts, for 1958-59 tax purposes were completed yesterday afternoon by the Tax Allocation Board.

The seven-member board approved a county rate of $5.75 for every $1,000 of assessed valuation of property. This is 75 cents more than the 1958 budget.

This tentative county rate will be the figure on which the county expects to raise $10,672,280 by taxation of its tentatively-approved $12,762,280 budget for 1959.

Township millage requests, based on proposed township budgets, were all shaved down by allocation board members with the exception of seven townships.

★ ★ ★

Of those townships requests cut, some received substantial trimming while others were only slight.

The board, headed by William J. Emerson, had to stick within a 15-mill legal limitation. This means that the county, township and controlling (or highest) school district within the township cannot exceed the limitation.

Getting the biggest slice in doing this were the 31 school districts.

★ ★ ★

A rate of $9.25 per a thousand of assessed valuation was set for city school districts not having township territory.

The Pontiac city school district received a rate of $7.85. An additional rate of $1.40 was approved by the board for schools in the City of Pontiac.

On top of this, these schools will benefit from a $8.75 appropriation voted by the people in excess of the 15-mill limitation.

★ ★ ★

The Pontiac city school district

(Continued on Page 2, Col. 7)

New Stamp



NEW BRIDGE — This photograph of new Mackinac Bridge commemorative three-cent stamp was released by U.S. Post Office in Washington today. Stamp will go on sale June 25 at Mackinaw City and St. Ignace.

Head Algerian Regime

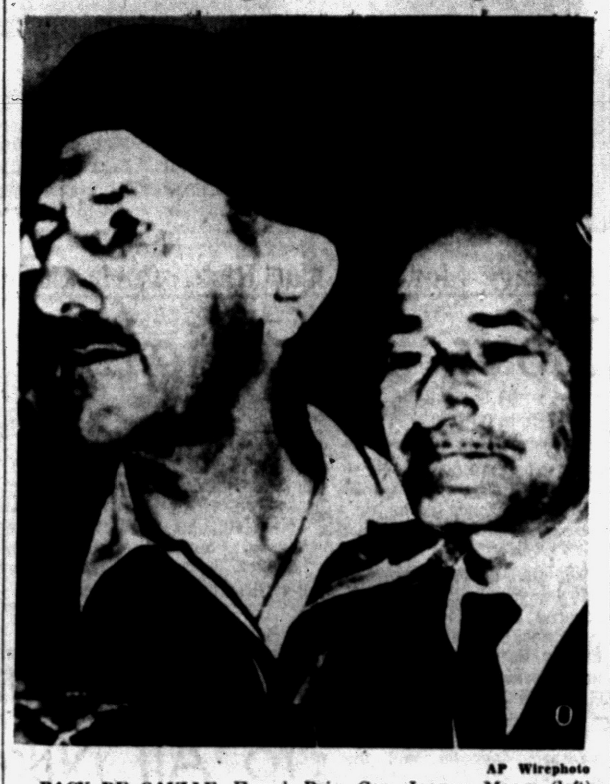

AP Wirephoto

BACK DE GAULLE—French Brig. Gen. Jacques Massu (left) and native Algerian, Cherif Sid Cara, appear before a crowd at Government House in Algiers. They have been named heads of a new regime called the All-Algerian Committee of Public Safety which they vow will rule until Gen. de Gaulle is returned to power in France.

De Gaulle Agencies Bombed in France

From OUR NEWS WIRES

PARIS — The French crisis flared into open violence on the home front for the first time last night with bomb attacks on Gaullist and leftwing headquarters in Toulon.

The pre-midnight blasts shattered the quiet of the manufacturing center less than four hours after embattled Premier Pierre Pflimlin launched a last ditch battle to persuade the Fourth Republic to save itself. In a nationwide radio-TV speech he called for reforms and warned:

"A fraction of the nation cannot impose its will on the rest of the nation."

Pflimlin took to the airwaves after rebellious generals and civilian supporters of Gen. Charles de Gaulle in Algeria urged Frenchmen to defy the Paris government by forming their own "public safety committees." The dissidents demanded that De Gaulle take over as head of a strongman regime.

Gaullist headquarters in Toulon, 370 miles south of Paris, bore the brunt of the bombing attacks.

The first bomb blasted the door of the local branch of the "National Association of Frenchmen of North Africa and Overseas." Within minutes a second explosive device was tossed into the headquarters of the "National French Youth Front," damaging some furniture.

Ten minutes later, an explosion splintered the door of the crypto-communist "Departmental Council of Peace."

The last of the four bombs, hidden in a garbage can, went off in front of the office of the "National Union of War Servicemen." It damaged the door and shattered nearby windows.

There were no casualties in the attacks.

Without mentioning De Gaulle

(Continued on Page 2, Col. 1)

Find Tot's Body in Union Lake

Attempts to Revive Boy by Father, Deputies, Rescue Squads, Fail

The body of a 21-month boy was found in Union Lake, Friday afternoon, only 15 minutes after he had been reported missing from his home at 1505 Wilmot St., West Bloomfield Township.

★ ★ ★

Oakland County Sheriff's Deputies said that all attempts to revive the youngster, Kirk Allen Hanley, failed.

★ ★ ★

The boy's father, Forrest, was applying artificial respiration when deputies arrived at 7725 Locklin Dr., where the body was discovered floating in shallow water.

Deputies relieved the grief-stricken father and gave way to rescue squads from the Union Lake and West Bloomfield Township Fire Departments.

The boy was officially pronounced dead at 4:15 p.m. by Oakland County Deputy Coroner Dr. D. A. Haddock, of Orchard Lake.

★ ★ ★

His body was removed to the Richardson-Bird Funeral Home in Walled Lake.

Leaders Warn Strike Right Now 'Insane'

Reuther Hoping Workers Can Remain on Job After Pacts Run Out

By CHARLES C. CAIN

DETROIT (AP) — The United Auto Workers, warned by their leaders that it would be "insane to strike now," stood ready today to ease their contract demands on the automotive big three.

UAW President Walter P. Reuther yesterday told a joint council representing 45,000 workers at Ford, General Motors and Chrysler that the union has run into a solid wall of opposition in efforts to work out new pacts.

Citing the recession and the backlog of 750,000 unsold new cars, Reuther told the unionists, "The economic climate never has been more unfavorable to the UAW in bargaining sessions."

He repeated the UAW's offer to extend on a day-to-day basis the three-year contracts which run out in the next 10 days — GM on May 29, Ford and Chrysler on June 1.

The day-long UAW conference gravely took note of the fact that if the companies refuse a contract extension, the union may have to work without a contract until the new one is signed. It would be the first time since the UAW has represented the Ford, Chrysler and GM workers that they worked without a contract.

In previous years when contracts ran out without a new settlement, both sides agreed to let the old contract remain in effect until a new one was signed. The companies have not agreed to this idea thus far.

FIGHTING SPEECH

Reuther, in a fighting, 105-minute speech, told the UAW delegates that the union would not be forced into a strike.

His speech was in a session closed to newsmen, but reporters learned some details of his talk.

The Detroit Free Press said in a copyrighted story that Reuther told the meeting, "We are not looking for a fight." He added, "It would be insane to accommodate the auto industry by calling a strike now."

The Free Press quoted Reuther as saying that Henry Ford II, president of Ford Motor Co. told him last week that "a strike would work in the best interests of the auto industry."

Ford was unavailable for comment on the Reuther statement.

★ ★ ★

The UAW today began instructing local unions "how to operate a local union without a contract."

Such action could mean the UAW has given up hopes of reaching new contracts with the big three of the automotive industry by the time current agreements end May 29 and June 1.

Plans were contained in a six-page booklet distributed to locals from international headquarters here.

The UAW declined elaboration on the booklet.

Negotiations on new contracts appear stalemated at this time.

Among no-contract operating recommendations:

Establishment of a new stew-

(Continued on Page 2, Col. 1)

Wire Services Reveal Merger

United Press, INS Join Forces in Establishing New Agency — UPI

NEW YORK (UPI) — The United Press and International News Service joined forces today around the world in the creation of a single news agency named "United Press International."

This is the first dispatch of the new service which will embrace the largest number of newspaper and radio clients ever served simultaneously by an independently operated news and picture agency.

Agreements covering the consolidation of the services were signed by both sides on May 16th and the announcement delayed until the physical change over could be worked out.

★ ★ ★

Frank H. Bartholomew, of United Press, will be president of the new global agency, and Kingsbury Smith, of International News Service, will be vice President and Associate general manager.

The board will be enlarged by

(Continued on Page 2, Col. 4)

WKC Reports Best Day in History for Big Sale

A tremendous public response to the fire sale now in progress at WKC Store, 108 N. Saginaw St., has brought the best day the firm has had in 32 years.

According to President J. J. Wainger, the response to the sale which was advertised in a full page of color Thursday in The Pontiac Press, has been phenomenal.

"Talk about a recession, we had to close the doors four or five times yesterday to keep the crowd from overjamming the store," he said.

Wainger himself carried merchandise from the stock rooms to the floor as every employe was pressed into service to meet the demand.

★ ★ ★

"And the way it's going today," he added, "the sales volume record may fall again. They are coming from all parts of the county. It seems there is plenty of business if you offer the right values."

Five Inches in Five Months

Lack of Rain Serious for Farmers

Record low rainfall this year is causing concern among Oakland County farmers, and placing a serious handicap on gardens and lawns.

Only 5 inches of rain has fallen this year to date as against more than 13 inches in the first five months of last year.

★ ★ ★

Lyle B. Abel, county agricultural agent, reports that some farmers have not been able to put their cattle in pastures because of the drought. Some are running short of hay to feed them and the pastures are still too dry to use for food.

He called the situation "a crisis" and the rain in the past few days as only "a drop in the bucket."

Orla Lang, weather observer at the General Motors Proving Grounds, Milford, said the precipitation this year from Jan. 1 through yesterday, which was five inches, was the lowest on record since the office started keeping records in 1928.

The previous low rain record set was in 1931 when the precipitation measured 5.42 from January through May 1.

This month, .83 of an inch has been recorded compared to the 4.60 inches in May of last year. The mean for May, according to the weather estimates, should be approximately 3.81 inches, Abel said.

The following is a comparison by months of the precipitation recorded in 1957 and 1958 to date:

	Last Year	This Year
Jan.	1.96	.63
Feb.	1.75	.76
March	1.81	.82
April	3.07	1.96

Abel said there was still ample water in the farm ponds as far as he knew but many are much lower than normal.

Grain planted late is not coming up as it should and the oats are thin, he added.

Wheat also is stunted since it is eight inches in some areas where by now it should be knee-high, according to Abel.

★ ★ ★

Several farmers have called on him to suggest an emergency-type of hay to use during the drought in case they run short.

He suggests they plant Sudan grass which is good for dry weather and also millet, both grass annuals. This should be ready to cut by mid-July in case the drought continues.

Short of Funds, Billy Graham on TV Anyway

SAN FRANCISCO (AP)—Evangelist Billy Graham's sermon will be telecast nationally again tonight, as scheduled, although funds for the telecast are running behind.

Graham has added 10 stations across Canada to those in the United States to bring his total to 160—the largest network audience ever to listen to an evangelistic telecast.

★ ★ ★

Graham scheduled another telecast next week on faith, believing he will get the needed support from the thousands of viewers who write him. He averages 35,000 to 40,000 letters a week from his television audience.

Pflimlin Sends Envoy to Algeria

(Continued From Page One)

and the groundswell to sweep him into power, Pflimlin declared the threat to France is so grave that the nation has only a matter of days to save itself. He urged changes in the constitution that would protect cabinets from a devisive National Assembly that has overthrown more than two governments a year for 12 years.

De Gaulle was understood to have turned down a bid to assume the role of peacemaker between Paris and the Algerian dissidents.

★ ★ ★

Pflimlin told the nation that "we want passionately to avoid a rupture between France and Algeria." He said fraternization between Moslems and Europeans in the North Arican region "inspires us with great hope" of bringing into existence "a new French Algeria."

★ ★ ★

Pierre Pflimlin sent a member of Parliament to Algeria today to talk with the insurgent junta there.

Jean-Louis Vigier, an aide of De Gaulle during World War II who later broke with the Gaullist party in Parliament, flew to Algiers on a personal and unofficial mission. But the trip had obvious political implications.

The re-establishment of normal contacts with the military-civilian group that set up a near revolutionary government in Algiers yesterday has been the primary aim of Pflimlin.

★ ★ ★

Vigier is making his trip on the advice of Pierre Guillain de Benouville, a strong Gaullist supporter and French publisher, who made a previous trip to Algiers through Switzerland. The results of his trip have never become public.

Vigier will be the first deputy to go on such a mission although a handful of extreme rightwingers have already gone to Algeria to join the insurgents.

★ ★ ★

Two French troopships arrived in Algeria today with nearly 2,500 men for the rebellious generals who have wrested control from the Paris government.

The large group of officers and enlisted personnel were the first to reach the North African territory from metropolitan France since the anti-Paris uprising May 13 when a military-civilian junta was set up.

Some 1,850 soldiers arrived aboard the Athos II in Algiers where they received a tumultuous welcome from a huge crowd gathered at the quay. The crowd chanted "De Gaulle to power," and the soldiers most of them returning from leave, joined in.

★ ★ ★

A second troopship, the Ville Alger, docked in Philippeville near the Tunisian border with 1,600 men.

The ships arrived as normal sea and air communications between Algeria and France were progressively resumed.

Despite the placatory moves, the dissident French military leaders and their Gaullist political supporters in Algeria continued to solidify their control and steam up a drive to sweep De Gaulle into power in Paris.

Gen. Raoul Salan, military dictator, was disclosed today to have appointed Gen. Pierre Dulac as a deputy for carrying out Salan's military and civilian powers.

★ ★ ★

The insurgents made it clear that they felt strong enough to direct their propaganda guns at the shaky government of Premier Pflimlin.



Pontiac Press Photo

PRINCIPAL HONORED—Philip Wargelin (left), principal of Lincoln Junior High School, who will assume duties as principal of Pontiac Northern High School next fall, was honored by the Lincoln PTA at the final meeting of this season. Robert Lake and Mrs. George Gray, PTA president, represented the group in presenting a farewell gift to Mr. Wargelin.

Auto Union Easing Contract Demands

(Continued From Page One)

ards system to "maintain a 100 per cent union shop."

An organizational set-up as well as a speeded-up program to distribute information to "the townspeople about the role and importance of unions in community life," and to tell them "what the facts are."

NO ESTIMATE MADE

Reuther and his top aides made it plain to the UAW rank and file that the union would have to soften some of its demands in face of the unflinching resistance of the Big Three.

UAW sources never have made public an estimate of what they figure the wage increases, improved pensions and layoff pay would cost the companies. GM estimated the package at 73 cents an hour, Ford at 70. Auto workers now average $2.40 an hour.

★ ★ ★

The union's original demands also included a bid for a share of profits from those companies financially able to pay. Reliable sources said Reuther made no mention of profit sharing in his speech, but in a brief news conference yesterday he said "profit sharing is still part of our demand."

★ ★ ★

Reuther reportedly told the mass meeting that the union would press for bigger pensions, for layoff pay over a 52-week period instead of the current 26 and for companies to make some financial adjustment with workers displaced when factories are moved to other cities.

The individual GM, Ford and Chrysler councils, meeting separately, authorized the UAW international and the various bargaining committees to make whatever adjustment in demands they feel are proper.

★ ★ ★

Reuther again rejected an offer from all three companies to extend the current contracts for two years with about 16 cents in pay increases spread over that time.

Curtice Reveals GM Surveying Small Car Field

WILMINGTON, Del. (INS)—General Motors President Harlow H. Curtice disclosed yesterday the company is "studying" the question of building a smaller car in the United States.

★ ★ ★

"However," he added, "our surveys still indicate that the type of product we are now offering represents the desires of a major portion of the car buying public. And it is my opinion that it will continue to do so for the foreseeable future."

Curtice pointed out to GM's 50th annual stockholders meeting at Wilmington, Del., that the company has been building small cars in Germany, England and Australia for more than 30 years, and currently is importing them into the U.S. from Germany and England.

"I am of the opinion," he said, "that an American-made car patterned after family-type foreign cars would have only limited acceptance.

★ ★ ★

"Foreign cars provide at most bare utility because of low performance characteristics although they are somewhat more economical with respect to fuel consumption."

Military Moves to Cut Risk of Air Collisions

Low Jet Flights Curbed

WASHINGTON (AP) — The armed services, bowing to mounting demands for prompt action to cut the risk of air collisions, today invoked emergency curbs on military jet flights below 20,000 feet.

★ ★ ★

The offer by the services to curtail lower level flights was announced at a White House news conference last night by Lt. Gen. Elwood R. Quesada, chairman of the President's Air Coordinating Committee. The curbs went into effect today.

Calling the action a temporary measure, Quesada said the restrictions would not affect military defense patrols or fighter scrambles in the event of an alert.

★ ★ ★

Quesada, a retired Air Force general, said the aim is "to minimize the risks of air collision."

The majority of commercial and civilian aircraft operate at altitudes below 20,000 feet. However, the commercial flight ceiling is expected to be considerably higher when U.S. airlines put jet liners in regular operation.

Under the plan announced by Quesada, military jets operating below 20,000 feet along airways alloted to civilian planes must fly by instrument rules under ground control of the Civil Aeronautics Administration.

★ ★ ★

This means they cannot operate under visual flight rules—blamed by some experts for two recent air collisions between military jets and civilian airliners. These collisions killed 61 persons.

Quesada said the new procedure would affect a substantial amount of military flying and would tend to push military jet flights above altitudes generally used by commercial planes.

A White House statement said other steps being considered include creation of specially reserved air corridors "on key federal airways in which instrument flying rules would be obligatory for all at all times."

★ ★ ★

Quesada announced the new measure after suggesting to Senate investigators that the number of civilian airways be reduced to provide more space for military flights.

★ ★ ★

He told the Senate aviation subcommittee, investigating means of preventing air collisions, that because of air space earmarked for civilian flights "the military have nowhere to go in some areas."

The CAA, meanwhile, announced plans for a new air traffic warning service to aid pilots approaching major airports.

★ ★ ★

It calls for air traffic controllers to radio reports to pilots telling them of the presence and position of other aircraft in the vicinity.

Halt Modifications to All Nike Missiles

MIDDLETOWN, N. J. (AP) — Secret modification work on Nike-Ajax missiles has been halted at Army launching sites throughout the country.

★ ★ ★

Acting Secretary of the Army Hugh M. Milton Washington announced the suspension of the work yesterday in the wake of an explosion which took 10 lives at a missile base here.

★ ★ ★

He said similar modifications have been completed "on hundreds of other missiles in other areas without incident." They are designed to improve performance.

Meanwhile, experts probed the wreckage of the launching racks at the Nike base here, seeking a clue to Thursday's series of blasts.

The modification was being made on one of the missiles when something went wrong. The missile blew up and touched off sympathetic explosions in seven others.

★ ★ ★

Jagged fragments showered down on the nearby countryside. Windows were blown out in homes for miles around. Six soldiers and four civilians were killed. Three other persons were injured.

The base itself suffered nearly a half million dollars damage. Five launching pads were disabled. Seven others are still operative.

The eight Nike Ajax missiles, like those poised at the other bases around New York City, carried TNT warheads. The Army has announced plans to equip all the bases later this year with Nike Hercules missiles, capable of carrying atomic warheads.

★ ★ ★

An Army officer said yesterday the chances that such an atomic warhead could explode accidentally are "extremely remote."

Brig. Gen. Charles B. Duff, acting commanding general of the First Region of the Army Defense Command, made the statement as civilian demands grew for an explanation of Thursday's tragedy.

United Press, INS Reveal Merger

(Continued From Page One)

the addition of William Randolph Hearst, Jr., editor-in-chief of the Hearst Newspapers; J. D. Gortatowsky, chairman of the board of Hearst Consolidated Publications, Inc.; and G. O. Markuson, vice president and treasurer of the Hearst corporation.

Frank Bartholomew, president of United Press International, stated that:

"The consolidation of the two services will assure a stronger competitive news and pictorial-news report to newspapers, radio and television stations throughout the entire civilized world.

"Like the newspapers dependent upon us for news, ours will be a business organization, collecting and distributing one of the world's most perishable products, N E W S. We believe private enterprise with a profit incentive is the best guaranty of objective coverage of world news, exactly as it is for the subsequent publishing of that news in the great independent newspapers of the world.

★ ★ ★

"The combining of the two services will guarantee broader and more efficient news and pictorial reporting on a world-wide basis.

'Economics was an important factor in the creation of the great new news network. Costs of covering the world news fronts have risen steadily with rapidly improving means of transmitting both news and pictures by leased wires and electronic processes."

Key personnel of INS will be retained and will reinforce the present UP staff, according to Earl J. Johnson, vice president and general news manager.

TV Set Still Runs Well

STOCKPORT, Eng. (INS) — Asked why he hadn't bought the government license required in Britain of all owners of television sets, Daniel Roberts explained: "The set has been running quite well without one."

Satellite Aid Gains Support

Senate Group OKs Efforts to Woo Nations Away From Russia

WASHINGTON (AP)—Senate support built up today for increased efforts to woo satellite nations away from Soviet domination by offers of financial aid.

★ ★ ★

The Senate Foreign Relations Committee yesterday accepted a proposal by Sen. John F. Kennedy (D-Mass) aimed at making it easier to use foreign aid to encourage independence among Soviet satellites.

Then the committee approved 14-1 a bill to authorize a $3,707,100,000 foreign aid program in the fiscal year starting July 1. This is 235 million dollars less than President Eisenhower requested, but 104 millions more than the House voted. Separate legislation will provide actual funds.

When the Senate takes up the authorization bill next week, the Kennedy amendment is expected to encounter opposition from a group led by Sens. Styles Bridges (NH), chairman of the Senate Republican Policy Committee, and William F. Knowland (Calif), the Senate Republican leader.

However, Kennedy said his proposal would strengthen Eisenhower's efforts to drive a wedge between the Soviet Union and its satellites and would hit the Soviet Union "in its most vulnerable spot."

★ ★ ★

If adopted by both houses of Congress, it would pave the way for stepped up economic assistance to such nations as Poland, Yugoslavia, Hungary, East Germany or other satellites when there is evidence they are trying to break away from Soviet control.

Starkweather to Die in Electric Chair

(Continued From Page One)

as good citizens and to fulfill its obligations to society."

Under Nebraska law, a jury is empowered to sentence a defendant to death after it has found him guilty of first degree murder. The alternative would have been life imprisonment.

Starkweather accepted the verdict poker-faced. As he was led from the courtroom, handcuffed to a law officer, he murmured "Goodbye" to Gaughan. During the trial, the teenager made bravado comments, chewed gum in unconcern and expressed desires of murder. Once he slapped a newsman.

Judge Harry A. Spencer ordered a hearing on a motion for a new trial to be held June 7, as required by state law. If the motion be denied, execution date will be set.



VETERAN OFFICIAL—Friends and associates of Charles W. Hamilton, a veteran county official who is retiring, gave him a testimonial dinner last night. Shown above are (left to right) George H. Burt, county social welfare department head; Hamilton; George N. Higgins, former state senator; and Thomas Leonard, medical care manager for the county.

Detroit Fishermen Presumed Drowned

BAD AXE (AP) — Three Detroit fishermen were missing and presumed drowned today in Saginaw Bay.

★ ★ ★

Huron County sheriff's deputies identified the men as Peter Steier, Dick Hughes and Arthur Smith, all of Detroit.

★ ★ ★

Huron County sheriff's deputy Henry Eppenbrock at Bad Axe said a 16-foot boat used by the fishermen was found overturned today about two miles off Oak Point which is about two miles from Caseville.

Falls Asleep at Wheel, Hurt Ramming Tree

TROY — Kenneth E. Turner Jr., 39, of 775 West Long Lake Rd., Bloomfield Township, was injured early this morning when his car struck a tree on John R. road in Troy. He was treated at William Beaumont Hospital for cuts about the head and face.

★ ★ ★

Turner told Troy Police he apparently fell asleep at the wheel.

County Official Honored Upon Retirement

About 150 of his former fellow workers and local officials gave a dinner at Pontiac Country Club Friday evening, honoring Charles W. Hamilton.

Previous to his recent retirement, Hamilton had been secretary of the Oakland County Department of Social Welfare since Nov. 1, 1939. Before that he was supervisor of Novi Township for seven years, and held other positions, including three years with the former Poor Commission here.

George N. Higgins, former state senator, was master of ceremonies at the retirement party. Guests were greeted by Mrs. Helen Slayton and Mrs. Pat Hooper.

Music was by Mrs. William Boroska, Mrs. Lovell Tomlinson and Louis McMunegle. The honor guest was presented with a purse, and Mrs. Hamilton with an orchid.

Hamilton has lived in Novi Township since early childhood. He has devoted most of his life to improving conditions for the aged, the major part of that time at the local county infirmary, now known as the Oakland County Medical Care Facility.

The Day in Birmingham

Seek Farrah's Support Though He Lost Petition

BIRMINGHAM — Although he was disqualified because his petition lacked one signature, Victor S. Farrah has been invited to join four active candidates in a "meet the candidate" program Wednesday in the auditorium of the new Bloomfield High School.

The meeting, which is being sponsored by the Bloomfield Hills Parent-Teacher Organization, will begin at 8 p.m. Two vacancies on the Bloomfield Hills School Board will be filled in the June 9 election.

Farrah with an apparently safe margin of 14 over the necessary 50 signers lost out when 15 were disqualified. Nine were in the Birmingham School District and six others were not registered voters in the Bloomfield Hills School District.

He may seek the trusteeship as a sticker candidate, Farrah said.

The remaining four, Mrs. Lawrence (Jean) Martz, Max Miller, Fred Korzon and Clarion Cooke, will speak on school district problems.

★ ★ ★

They also will discuss expansion of school facilities in the 22-square mile school district. The new Pine Lake School, now under construction, is scheduled for occupancy in September. Also planned are an addition to the Eastover Elementary School and construction of a new junior high school.

The program will conclude with a question and answer period.

★ ★ ★

Birmingham auto dealers were critical today of a selling campaign by Ferndale dealers advertising "excise tax give-aways."

Competing dealers in the neighboring city announced yesterday that they were cutting prices 10 per cent, or the equivalent of the excise tax.

Birmingham firms labeled the cuts a gimmick, which won't result in any actual cuts. One dealer said it was an attempt to confuse the purchaser even more over auto pricings.

★ ★ ★

CLYDE A. FRENCH

Service for Clyde A. French, 51, of 1223 Holland Ave., will be held at 2:30 p.m. Monday at the Manley Bailey Funeral Home. Burial will be in Roseland Park Cemetery, Royal Oak.

Mr. French, an employe of the Birmingham Department of Public Works since 1938, died yesterday at St. Joseph Mercy Hospital in Pontiac after a brief illness.

Surviving are his wife, Signe; four daughters, Mrs. Jacqueline Hopkinson of Birmingham, Mrs. Sharril Pinch of Los Angeles, Dawn and Joy, both at home; his father, George of Bad Axe; three sisters, Mrs. Ada Burnette of Port Austin, Mrs. Jean Ellenbaas of Cadillac and Mrs. Corra German of Berkley; and a brother, Russell of Munising.

Tentative Allocations Set by County Board

(Continued From Page One)

had requested a total 1958-59 allocation of $13.17. This did not include the extra millage-free allocation.

In handing down these preliminary rates, Emerson made it clear that they were only tentative. Final rates will be released June 2.

Many complaints are expected to be aired before the board at hearings set for Wednesday and Thursday of next week.

★ ★ ★

Among the seven townships which were granted their requested millage were Highland, Holly, Oakland, Oxford, Rose, Waterford and West Bloomfield.

Royal Oak Township had asked for a millage of $9.15 (based on a $49,224.29 budget and a $5,379,066 tax base), but only got one dollar.

Emerson predicted the townships and districts would have to engage in deficit financing or cut their budgets, or both, to meet present budget needs.

Receiving $1.35 millage was Bloomfield Township. It had requested $1.44.

Here is a list of township allocations compared with requests:

TOWNSHIP	ASKED	RECD.
Addison	$3.19	$1.00
Avon	1.54	1.35
Bloomfield	1.44	1.35
Brandon	4.05	1.00
Commerce	2.07	1.40
Farmington	1.77	.86
Highland	1.32	1.32
Holly	.85	.85
Independence	2.74	1.80
Milford	1.73	1.40
Novi	1.60	1.40
Oakland	1.35	1.35
Orion	1.05	1.00
Oxford	.76	.76
Pontiac	2.07	1.35
Rose	.79	.79
Royal Oak	9.15	1.00
Southfield	1.08	1.00
Waterford	1.32	1.32
West Bloomfield	1.40	1.40

Groveland, Lyon, Springfield, Troy and White Lake Townships do not come under the county allocations as revenues are sufficient for operations, Emerson said.

Argentine Navy Attacks Sub

Ship's Identity Remains Mystery; U. S., Britain, Soviets Disclaim It

BUENOS AIRES (AP)—The identity of a submarine the Argentine navy says it attacked and possibly sank remained a mystery today. The U.S., British and Soviet embassies here all insist it was not theirs.

President Arturo Frondizi said four Argentine destroyers and three cruisers spotted the periscope of a high speed submarine Wednesday while on maneuvers in Golfo Neuvo. The area is Argentine territorial water 650 miles south of Buenos Aires.

The warships fired depth charges when the sub failed to surface and an oil slick appeared on the water, indicating the submarine might have been damaged or sunk.

★ ★ ★

Naval units searched unsuccessfully for the submarine for two days before Frondizi announced the attack.

The only Latin American nations possessing submarines are Peru, Brazil, Argentina and Chile. None of Chile's subs is in operating condition. Argentina has three and its only active one is in dry dock.

★ ★ ★

The U.S. Navy has reported several electronic contacts with submarines in the Atlantic off the U.S. coast which were believed to be long-range Russian craft. Other contacts attributed without proof to Soviet subs have been reported in widely separated parts of the Pacific.

Fair Weather Favoring Ike's Golf Game

GETTYSBURG, Pa. (AP)—More golf was in prospect for President Eisenhower today with a forecast of fair weather and the course at the Gettysburg Country Club in fine shape.

★ ★ ★

The President got in 18 holes soon after his arrival by helicopter here yesterday. He seemed sure to play at least as many holes today.

Eisenhower was rubbing a shoulder as he came off the course yesterday, but gave no other indication that an old case of bursitis might be bothering him.

The President and Mrs. Eisenhower expect to return to the White House tonight or tomorrow morning.

Cardinal Stritch Has Turn for Worse

ROME (INS) — Samuel Cardinal Stritch took a severe turn for the worse today and grave fear was expressed for his life.

At 4 p.m. (9 a.m. EST), Stritch's heart was weakening. One of his physicians, Dr. Filippo Rocchi, said the cardinal was experiencing a "general worsening condition due to cardiac insufficiency.

The Weather

Full U.S. Weather Bureau Report

PONTIAC AND VICINITY — Partly cloudy with showers tonight, low near 50. Tomorrow showers ending and turning cooler. Light and variable winds becoming moderate southerly today.

Today in Pontiac

Lowest temperature preceding 8 a.m. 42.

At 8 a.m.: Wind velocity 3-5 m. p. h. Direction—South to southwest.

Sun sets Saturday at 7:55 p.m.

Sun rises Sunday at 5:02 a.m.

Moon sets Saturday at 10:38 a.m.

Moon rises Sunday at 12:28 a.m.

Downtown Temperatures

6 a.m.	44	11 a.m.	64
7 a.m.	49	12 m.	66
8 a.m.	52	1 p.m.	69
9 a.m.	56		
10 a.m.	61		

Friday in Pontiac
(As recorded downtown)

Highest temperature	65
Lowest temperature	39
Mean temperature	52

Weather—Sunny.

One Year Ago in Pontiac

Highest temperature	71
Lowest temperature	46
Mean temperature	58.5

Weather—Fair.

Highest and Lowest Temperatures This Date in 86 Years

87 in 1933 — 33 in 1925

Friday's Temperature Chart

Alpena	56	39	Marquette	49	46
Baltimore	72	49	Memphis	90	68
Bismarck	54	32	Miami	78	71
Brownsville	87	67	Milwaukee	51	34
Buffalo	59	40	Minneapolis	72	56
Charleston	79	73	New Orleans	88	71
Chicago	50	45	New York	70	56
Cincinnati	70	51	Omaha	72	53
Cleveland	59	41	Phoenix	102	70
Denver	78	56	Pellston	57	28
Detroit	60	42	Pittsburgh	64	43
Duluth	63	40	St. Louis	71	58
Fort Worth	91	67	S. Francisco	73	66
Gr. Rapids	67	41	S. Ste. Marie	53	37
Houghton	57	43	Trav. City	58	32
Jacksonville	82	72	Washington	73	56
Kansas City	86	56	Seattle	63	55
Los Angeles	82	60	Tampa	83	72

Lakes Region 10 Degrees Warmer

Most of Nation Cloudy

By THE ASSOCIATED PRESS

A scattering of showers and thunderstorms dampened a broad section of the country from the Pacific Northwest to Florida today. Fair skies were a rarity.

★ ★ ★

A warm air flow from the South broke a chilly spell that had produced frost in sections of the Midwest on Friday. Warmer weather was in prospect for the Northeast.

Only the extreme Northeast and the Southwest enjoyed fair skies. In between the weather was a mixture of cloudiness, showers and thunderstorms.

Southeastern sections received the heaviest dose of precipitation. Thunderstorms occurred in southern Virginia and central North Carolina. Showers and thunderstorms were widespread in the eastern Rockies from Montana to Colorado, but most areas reported light amounts. A few showers also dampened sections of the Dakotas, Nebraska, Kansas, Missouri and the Gulf coast. Rainfall ranging from traces to around a quarter inch sprinkled extreme northern California.

★ ★ ★

Greatest overnight warming occurred in the Dakotas where Huron, S. D., had an early reading of 68 compared with 48 degrees 24 hours earlier. Readings in the Great Lakes region were about 10 degrees higher.

While it was 10 to 20 degrees cooler in New England, the forecast indicated a general warming trend from the Central Plains across the Mississippi Valley into the Northeast.

Scattered showers and thunderstorms were the outlook throughout the country today with fair skies the outlook only for the extreme Northeast and the Southwest.

★ ★ ★

Clear skies Friday over the Southwest produced a rash of 100-degree and higher temperatures.

Cooler weather was in prospect today in parts of South Dakota and Nebraska as well as in Tennessee and North Carolina.

7 PCH Runners Vie to Keep State Title

By H. GUY MOATS

ANN ARBOR — Pontiac Central High School state track champions this morning began an auspicious defense of their title, qualifying seven boys.

★ ★ ★

Bob Manning won two heats in the 100 and 220 with the best times in both. Joe Hill also qualified in the 100. Manning's time was 10.1.

Three Pontiac high jumpers still led the field with the bar at six feet. Arzo Carson, Charlie Barge and Fred Brooks all were over.

Danny Sowell qualified in the low hurdles along with Warren Cawley of Farmington who won both his heats at times of 14.6 and 19.8.

★ ★ ★

Finals were scheduled to start at 1:30 with Pontiac an odds on favorite to win its fourth straight championship.

School Tax Allocations

Preliminary tax allocations for school districts in Oakland County under the 15 mill limitation, released yesterday afternoon by the Oakland Tax Allocation Board follow:

District	Asked	Received
Avon 5 (Rochester)	$14.32	$7.00
Avon 10 (Avondale	20.58	7.00
Birmingham City Schools	15.47	7.85
Bloomfield 2 (Bloomfield Hills)	11.79	7.85
Brandon Township Schools	19.58	9.25
Clawson City Schools	15.67	9.25
Commerce 1 (Walled Lake)	14.37	7.15
Farmington Township Schools	16.90	7.85
Farmington 5 (Clarenceville)	18.09	7.15
Holly Area Community Schools (Plus 47 in all except Highland Township)	8.82	7.85
Independence 3 (Clarkston)	14.83	7.45
Lyon Township Schools	12.85	7.85
Milford 4 (Huron Valley)	13.29	7.85
Novi Community Schools	8.85	7.85
Orion 3 (Lake Orion) (Plus 30 in Orion Township)	15.25	7.45
Oxford 1 (North Oxford)	7.44	7.44
Oxford 2 (Oxford area)	12.81	8.25
Pontiac City Schools (Plus 1.40 in City of Pontiac schools)	21.92	7.85
Royal Oak 1 (Carver)	23.41	8.25
Royal Oak 2 (Oak Park) (Plus $1.00 except for in Royal Oak and Southfield Townships)	21.52	8.25
Royal Oak 4 (Lamphere)	15.29	9.25
Royal Oak City Schools	15.48	8.25
Berkley City Schools (Plus $1.00 except Royal Oak Township)	17.01	8.25
Royal Oak 8 (Hazel Park)	21.32	9.25
Ferndale City Schools (Plus $1.00 except Royal Oak Township)	17.07	8.25
Royal Oak 10 (Madison)	14.54	9.25
Southfield Township Schools (Plus $1.00 except in Southfield Township)	13.16	8.25
Troy 1 (Troy Township Schools)	13.01	9.25
Waterford Township Schools (Plus 48 in Waterford Township)	17.26	7.45
West Bloomfield 3	13.54	7.85
White Lake 7 (Dublin)	16.39	9.25

(All the listed "received" allocations are only those within the 15-mill limitation and do not include appropriations voted in excess of the statutory limitations.

About 52 per cent of all automobile usage is related to making a living.

More than 11 per cent of New Mexico is covered by seven national forests.

About 57 per cent or approximately 914 million board feet of saw timber in the U. S. is privately owned.

California produces more gold than any other state.

for protection from:

✓SUMMER HEAT
✓MOTHS
✓FIRE
✓THEFT

use our ...



Storage For Your FURS

WOOLENS and WINTER GARMENTS

Our Cold Storage Vaults are refrigerated and humidity-controlled to assure Safe, Clean, Worry-Free Protection!

Ask About Our SPECIAL BOX STORAGE

New Low Price . . . $4.95

5 SHIRTS Expertly Laundered $1.13 CASH and CARRY

Be Sure to Get Your Holden's Stamps With Each Purchase

HOLDEN'S 10 CENT TRADING STAMP

GRESHAM CLEANERS Laundry and Shirt

605 Oakland Ave. Branch—5 Oakhill FE 4-2579

Open Monday Thru Saturday 7 A. M. - 8 P. M.

Reflections

LET'S TAKE INVENTORY



J. L. VOORHEES

. Deeds of valor should be recognized, uncommendation, strong loyalty must have usual ability should have commensurate revigorous support; men who have reached wards, outstanding leadership must have the zenith of their careers must be cheered. However, acclaim is not license.

A balloon is inflated and goes aloft; a rip brings it down to an inglorious end. A proud ocean liner rises to the pinnacle of mountain waves, casts aside howling winds, rides serene on the lap of the sea; pride is set adrift when the rudder breaks.

Take inventory. Maturity is recognition of weakness, and strength. The person who maintains poise in adversity, and adulation is the one who laughs at troubles and accepts praise as part of the fun of growing up. He looks at life as a bag of surprises; he anticipates them, resolves them, takes them as they come and goes his merry way to enjoy life as he finds it.



M. R. SIPLE

VOORHEES-SIPLE FUNERAL HOME

206 N. Perry Street Phone FE 2-8378

Neuroses a la Levant Very Popular Topic

By EARL WILSON

BEVERLY HILLS—Oscar Levant came puffing and perspiring into the cool living room of his home, and after we'd greeted each other I asked him, "When are you going network?"



WILSON

"Everybody asks me that" — he was already gulping some coffee a maid had brought in—"except the networks."

Levant has made neuroses, instability and mental institutions popular on his local TV show. When he says "Debbie Reynolds never needs to worry about losing her voice," Debbie can shrug it off by pointing out that Oscar was a mental patient for 15 months — which he eloquently and publicly admits.

"With all due respect to Ed Murrow — I'm not as good-looking but I have a 10 times better show," Oscar announced, walking up and down, sipping more coffee as he paraded. "Ed shares his good looks with his audience," he laughed.

★ ★ ★

"Do you often see Ed's program?" I asked him.

"ME!" He seemed scandalized. "You think I care what Julie London's house looks like inside? Maybe I've seen his show twice."

Nevertheless, without seeing it, he knew his was much better. Occasionally he paused to say, "Here's something pretty davastating I said."

"Are you over your mental troubles?" I asked.

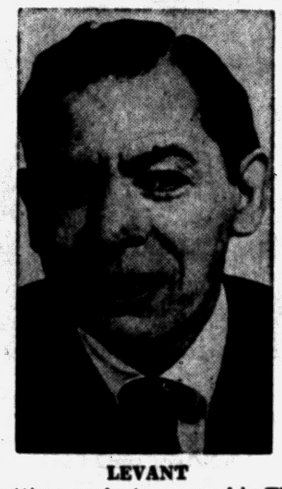

LEVANT

"I'm still ill, I always have pain in my chest and back." He held his hand over his heart, a gesture familiar to his TV fans. Suffering from what he called "deep apathy," he'd lain in a hospital deprived of pencils, glasses, and razor blades, "in case somebody in the group should be suicidal — which I'm not." With a laugh, he said. "I obviously will commit suicide immediately after tonight's show, following that remark."

His pretty wife June was getting ready to go on his TV show.

★ ★ ★

"Do you want to know how she stood by me?" he asked suddenly. "Well, she didn't. She sent a lawyer to divorce me. She did it as a trick to get me to go to the sanitarium. The thought of losing her would have made me do anything."

"Did the shock treatments help you?"

"No, but they helped the doctor. He got paid for them!"

In the middle of a piano concert at Lewisohn Stadium in 1953, Levant lost his coordination. "Gershwin lost his, too," he mentioned. "I got so terrified, I ran home. It is asosciated with guilt. The government is suing me for my monopoly on guilt."

★ ★ ★

Levant appreciates that his show is controversial and full of his personal problems which people find fascinating. "I'd love to be on Dinah Shore's program but I wouldn't want her on my show," he said. "She's got too much happiness for my show, she would ruin it.

"But I would like to go on her show and just chat. I would conduct myself with deep affection, great admiration and impeccable taste. I could also be a carhop for a commercial." After a second, he gulped more coffee and said, "Being me is not easy."

WISH I'D SAID THAT: Some people are just not good at counting calories — and have the figures to prove it.—Quite. . . . **That's earl, brother.**

(Copyright, 1958)

Elderly Woman Dies During Robbery

DETROIT (AP) — A 65-year-old woman died in her apartment yesterday after a gunman bound and gagged her and an elderly companion in a rebbery attempt.

An autopsy by Dr. Edward S. Zawadzki showed Mrs. Mamie Davis died of a ruptured blood vessel in the heart.

★ ★ ★

Her companion, Miss Rose Armstrong, 85, told police she was in a bedroom in the apartment the two women shared when she heard a noise in the kitchen.

She went to the kitchen and saw Mrs. Davis on the floor with a gunman standing over her. The gunman forced the two women into the bedroom, tied them and gagged them.

Miss Armstrong said she managed to free herself and ran to a neighbor's apartment to call police. Mrs. Davis was dead when police arrived. The gunman escaped.

Vanguard Joins Relics

BALTIMORE (AP) — A Vanguard rocket will join relics of the Stone Age, the American Indian and Charles A. Lindbergh's "Spirit of St. Louis" in the Smithsonian Institution Monday.

MYER'S DIAMOND SALE!



An especially selected group of beautiful diamonds in modern 14K yellow or white gold mountings. Every ring an outstanding value.

¼ Ct. $ 77.00
½ Ct. $159.00
¾ Ct. $269.00
1 Ct. $399.00

BUDGET TERMS

MYER'S JEWELRY SHOP

Tel-Huron Shopping Center

ANNOUNCING the Opening of

Riviera Shores

LAKE LIVING.. at It's Best!

On BUSH LAKE in HOLLY, MICH.

$1,000 DISCOUNT for CASH

BEACH FRONT LOTS

FREE

Stop by for your FREE ticket to the Nat'l Outboard Races on Memorial Day!

FOLLOW the SIGNS

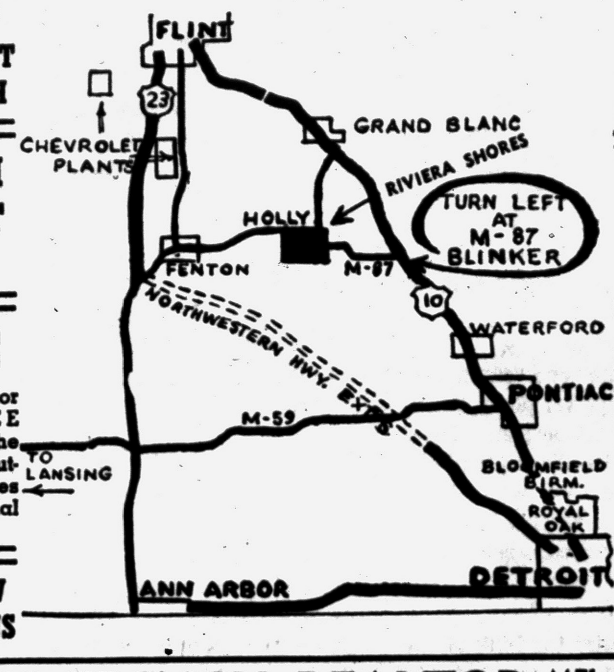

$1,000 Discount If You Build Now

Large Wooded Lots

Swimming

Fishing

Boating

Modern Schools

Convenient Shopping

LOUIS FRENCH, REALTOR MElrose 4-9411 MAin 9-7511

CELEBRATING 4 BIG YEARS at TEL-HURON Shopping Center

MONDAY thru THURSDAY—CASH & CARRY

CLEANED PRESSED

Men's and Ladies' 2 PIECE SUITS $1.39

What a value for fine quality cleaning! Each garment French-Glo Finished, FREE! Bring them in early in the week . . . wear them cleaned, pressed, immaculate on the week-end.

JOIN OUR SILVER DOLLAR CLUB!



FRENCH-GLO 1-HOUR VALET

Tel-Huron Shopping Center FE 5-7934
Franklin Shopping Center MA 6-5634

Bring your cleaning while shopping at TEL-HURON

FBI Nabs Man in Extortion Plot Worth $½ Million

LOS ANGELES (AP) — The FBI early today captured a man it accused of threatening to dynamite a passenger train in a half-million-dollar extortion plot.

★ ★ ★

FBI Special Agent D. K. Brown said the extortion attempt was directed against the Southern Pacific Co.

Agents arrested Ira Paul Loux, 35, a dye finisher of Compton, Calif., as he crawled through weeds near railroad tracks 19 miles east of Los Angeles.

Brown said a package had been thrown from the train upon a signal from a flashing light as demanded in an extortion letter.

The letter, Brown said, was received by J. H. Pruitt Jr., Los Angeles passenger traffic and public relations manager of Southern Pacific.

★ ★ ★

Brown said the letter writer threatened to dynamite Southern Pacific's streamliner Sunset Limited No. 2 unless $500,000 in $20 bills was paid.

Charge 2 Women Beat Girl to Death

GADSDEN, Ala. (AP) — A young mother and another woman are in jail on charges that they beat a 3-year-old girl to death.

Police Capt. Ned Simmons said Laura Starr Lehman was beaten in anger.

"I have never seen any grown-up beaten up as badly as the child," he said.

The child's mother, Mrs. Laura Jo Lehman, 23, and Mrs. Pauline Argo, 31, are being held in Etowah County jail without bond on first-degree murder charges.

Kishi Pledges Support

TOKYO (AP) — With an election victory for his policies Prime Minister Nobusuke Kishi today ruled out neutralism for Japan and pledged continued cooperation with the free world.

A-M SPECIAL!



Reg. $6.35 Gal.

$4.29 Gal.

You Save $2.06 Gallon

Here's truly a fine house paint. Gives any exterior wood, metal or masonry surface a beautiful, long-lasting finish—protects against sun, rain and snow. A-M House Paint has excellent hiding qualities—gives extra protection against cracking, due to its tough film that remains elastic year after year.

OAKLAND FUEL & PAINT

436 Orchard Lake Ave. FE 5-6150

PARK FREE REAR of STORE

Want a Beautiful Lawn?

It's Fun to Run A REO ROYALE



- Self-Propelled
- 21" Cutting Width
- Chrome Steel Bedknife
- Variable Handle Height
- Rugged Reo Hi-Torque 4-Cycle Engine

$149.50

OPEN MONDAY & FRIDAY EVENINGS

INCORPORATED CRAFTS and SUPPLIES

53½ Union St. FE 4-5139

PONTIAC'S ONLY AUTHORIZED REO SALES & SERVICE

You Can Borrow Money With Your Savings Account as Collateral

Should you need money suddenly, for any purpose, you needn't touch your savings. Not if you're a Pontiac Federal Savings customer. As a member in this mutual organization, you can obtain an Automatic Passbook Loan . . . and keep your savings intact.

Here Are the Main Features of the Loan Plan:

1. **You may borrow for any purpose. There is no need to explain the reason for your loan.**
2. **The amount of the loan is limited only by your savings. You may borrow up to 90% of your current passbook balance.**
3. **Your passbook is the only collateral you need.**
4. **There is no consultation with a loan officer involved.**
5. **It takes less than five minutes from the time you make out your application to receiving your money.**
6. **The earnings from your undisturbed savings often more than pay the low interest cost of your loan.**
7. **You may repay your loan in convenient, monthly installments. The amount of the installment and the amount of time you need to repay the loan are established by you.**

No matter why you need money . . . for vacation, taxes, a new car, a major appliance, or for the down payment on a home . . . you needn't cash in your savings and forego your continuing 3% earnings.

Any teller will be pleased to make this automatic loan for you. It's your privilege as a member of Pontiac Federal Savings.

Pontiac Federal Savings

HOME OFFICE 761 W. HURON STREET

Rochester: 407 Main St. Downtown: 16 E. Lawrence St.

THE PONTIAC PRESS

An Independent Newspaper

HAROLD A. FITZGERALD, President and Publisher

Editorial Page

SATURDAY, MAY 24, 1958

MEMBER OF THE ASSOCIATED PRESS

It Seems to Me . . . .

Compared to U.S. Cars, Small Models Have Many Drawbacks

The "small car" is an intriguing possibility, but up to now, it is no threat to the standard sizes.

The tiny European models have been available for many years, but no one was ever maimed in the mad scramble to buy them. They look good in show windows and sometimes when you pass one, it really appears a bit spectacular and colorful.

★ ★ ★

However, the true "small car" has a midget power plant, which the average American driver would view with dismay and disdain. I have driven two or three of these in the British West Indies a few hundred miles and so became relatively well acquainted with them.

They comprise the bulk of the transportation in most of the islands. The mileage is incredible and is completely in keeping with their size, light weight and tiny power plants. But they have compensating disadvantages. First, you have to shift gears and with a motor that's only twenty-odd horsepower, you find yourself becoming an expert at a forgotten art. You shift all the time. Their second and third gears aren't very powerful compared to the normal motors as we know them.

★ ★ ★

Of course, there are small foreign racing cars that can hit 125 m.p.h. without batting an eye. But these aren't the models the U.S. public is considering. These run into big money and defeat the primary objective: low original cost and low upkeep.

★ ★ ★

If you "take out the family" there isn't room for the dog or a box lunch. And if you go fishing, you won't dare catch anything larger than perch.

★ ★ ★

I'm not a foe of smaller automobiles. Many think our own cars are too long now and a "slight recession" in keeping with the spirit of the times could be a boon to humanity. But they're rugged and can "take it."

They possess "mechanical fortitude."

★ ★ ★

It's very dubious whether the vast majority of Americans would be satisfied with the "small car." Since we're strictly an automotive city, we shudder at the thought of the U. S. becoming too small car conscious and shucking the comfortable and roomy jobs of today. Quite obviously it takes a lot fewer men to build a lot smaller car.

★ ★ ★

If the U.S. public ever does decide it wants "small cars," the manufacturer on this side of the ocean will swing into production. They'll build what the people want.

But the fact a scant few hundred thousand people are experimenting with the pint sized deal doesn't prove it's the "car of tomorrow." And may I direct your attention to one more feature of a small car which you should consider carefully.

★ ★ ★

Do you want to be involved in a collision with a normal sized U.S. automobile when you're in one of these midget affairs?

What would your chances be? Wouldn't you lose out?

Visualize your parents — or wife — or children — in a highway collision in which the "opposition" is in a normal sized affair and your party is cooped up in one of these vest pocket editions.

Give me a U.S. standard, please.

And in Conclusion . . . . . .

Gleanings from the well thumbed notebook of your peripatetic reporter:

I don't see anyone on TV that's as camera - struck as ROSEMARY CLOONEY. It's unbecoming . . . . . Overheard at Saginaw and Lawrence: "Money may not be everything but it has a big lead on whatever's running second." . . . . . CAP KIMBALL sends this from HERB CAEN'S column in San Francisco: "Takahashi's, the big Japanese importers here, got an order for (ready?) Indian totem poles, headdresses, tom-toms, eagle feathers, beadwork, etc., to be made in Japan and shipped to Chief White Bird of the Chippewas in Saginaw, Mich.! En garde, tourists."

★ ★ ★

Motion picture theaters report news reels showing Nixon get the heaviest applause of anything in more than a year. . . . . A little blue bird tells me Phil Silvers had an argument with Pontiac Motor officials who wanted him to use a flock of stars on his TV Show for them. Silvers shook off the idea and won out. He says Gloria Creegar has the greatest voice of this generation. Musicians criticized the choice of her song. But the gal can warble.

★ ★ ★

News item: "LARS SCHMIDT'S wedding gift to INGRID BERGMAN will be a legitimate theater." How about a legitimate child, INGRID? . . . . . Mrs. E. ROOSEVELT has signed up for another trip to her friends in Soviet-land . . . . . Havana has raised a million bucks to finance an advertising campaign to bring back the big spenders who shied away at all the shooting . . . . . Gotham comes up with a new gadget. It's a Ferris wheel type of thing that allows five times as many cars to park in the same area.

★ ★ ★

A letter bobs in with "SEK:hb" at the bottom. The "SEK" stands for "S. E. Knudsen" and the "hb" is "Hilda Brand." I've known Hilda Brand for 25 years and she's one of the most charming citizens in this great area—and one of the most capable. She has been in the Top Office at Pontiac Motor Division throughout this period and deserves the spot. Hilda, I bow before you . . . . . Here's a new one: Airplane salesmen are now confronted with the trade-in . . . . . Vice President D. B. Varner of Michigan State University is currently spending a day a week in Oakland County . . . . . They tell me a startling number of people have quit looking at the $64,000 question. Some 60 quiz shows ran the whole idea into the ground.

—HAROLD A. FITZGERALD

"PIGS in Kenya Colony, Africa, thrive and put on weight on a diet of mud only."—Newspaper filler. Perhaps it would cost us taxpayers less to support our politicians if we could train them to eat mud instead of throwing it.

RECENTLY a cherry blossom festival was held in Washington although there were no cherry blossoms there then. This is one of the most sensible things that has been done in Washington in months.

THE PONTIAC PRESS

Published by THE PONTIAC PRESS Company
48 W. Huron St. Pontiac 12, Michigan
Trade Mark Daily Except Sunday

RUSSELL BARRETT, Executive Vice President and Advertising Director
JOHN A. RILEY, Assistant Advertising Manager
HOWARD H. FITZGERALD II, Vice President and Business Manager
EARL M. TREADWELL, Circulation Manager
JOHN W. FITZGERALD, Secretary and Editor
G. MARSHALL JORDAN, Local Advertising Manager
ROBERT B. TASS, Managing Editor
GEORGE C. INMAN, Classified Manager

The Associated Press is entitled exclusively to the use for republication of all local news printed in this newspaper as well as all AP news dispatches.

THE PONTIAC PRESS is delivered by carrier for 40 cents a week; where carrier service is not available by mail in Oakland, Genesee, Livingston, Macomb, Lapeer and Washtenaw Counties it is $12.00 a year; elsewhere in Michigan and all other places in the United States $20.00 a year. All mail subscriptions payable in advance. Entered as second class matter at Pontiac. Member of ABC. Phone Pontiac FE 2-8181.

The POWER of FAITH

by Howard Brodie



MOUNT OF BEATITUDES, ISRAEL—Along the gentle slopes, I walked softly through fields of grass, wheat and wild flowers of unimaginable beauty—deep purple, bright yellow, brilliant red. Grasshoppers danced at my feet and gorgeous butterflies fluttered about.

But in the midst of this serene beauty I had been warned to watch out for scorpions. Who could think of danger while bees hummed, birds called through the trees and the songs of Arab farmers filled the air? Perhaps it was on a day such as this that Christ gave His ageless formula for finding contentment in a troubled world:

"Seek and ye shall find . . . blessed are the peacemakers: for they shall be called the Children of God . . . Love your enemies."

Days of All Faiths

Shabuoth and Pentecost Coincide

By DR. HOWARD V. HARPER

Sunday, May 25, the Jewish Feast of Weeks (Pentecost) and the Christian Pentecost coincide, as they did on that day nearly 20 centuries ago when Pentecost first came to have its own special Christian meaning.

★ ★ ★

First let's talk about the Jewish Pentecost. Its right and proper name is Shabuoth, which means weeks—it is the Feast of Weeks. In the ancient agricultural days of Israel this festival climaxed the seven weeks of hard work in the reaping season, which began at Passover and went on until the day, 50 days after Passover, when the good fruits of the earth were finally in.

Thus it could be said that between the beginning and the end of the harvest there were a week of weeks — seven times seven days. On the 50th day came the festival. Pentecost is Greek for 50th. Greek-speaking Jews used this foreign name for their festival.

Throughout the seven-week period between Passover and Shabuoth the Jews in those times when they were a nation of farmers kept their shoulders strictly to the wheel. With the exception of one day—the 33rd day—the whole time was a season of semimourning, in which no weddings, or celebrations or any kind of frivolity were permitted.

★ ★ ★

May a Gentile, who really doesn't know anything about this, hazard a guess that the restrictions were imposed mainly to keep everybody hard at work in the grain fields, rather than because there was anything to mourn about for so long a time?

In these days an agricultural celebration could not mean much to the great majority of Jews. Indeed Shabuoth was always a minor festival and was decreasing in importance even in the old times before the Temple was destroyed. As its original significance faded the rabbis began to find a newer and more permanent meaning behind it.

This day (the sixth day of the month of Sivan) they said, was, in the 2,448th year after Creation, the day on which God had given the Torah to Moses on Mt. Sinai. It commemorated therefore not merely a day in the annual cycle of nature but one of the great events in Jewish history.

It was the anniversary of the "marriage" of God and Israel, the time when the nation was called to be "a light unto the world" and became the trustee of God's Law and His Revelation.

Now each year Shabuoth stands for a renewal of that covenant between God and Israel that was made on the mountain long ago. And now on this day each year young Jews are brought to the rite of Confirmation and Jewish youth are reconsecrated to the pledge their ancestors took on that fateful, wonderful day.



"The bigger our sins become, the smaller the next one looks as it tempts us."

Dr. William Brady's Mailbag:

Family Unites in Pledge to Shun Alcoholic Drinks

"All of our family have signed pledges, as requested by our pastor, not to use alcoholic beverages." (N. W.)

Answer—The pastor had better watch out. Certain businessmen are not going to like it.

★ ★ ★

"Is it true that women with more muscles have more painful or difficult childbirth?" (S. G.)



DR. BRADY

Answer — On the contrary, the woman who keeps herself in trim by reasonable daily general exercise is likely to have an easier labor.

★ ★ ★

"Thanks to your booklets and pamphlets and your teachings in the paper, my family has gone almost two years without the Cri, I have no more worries about my heart condition, no more excess weight and no more stage fright when I have to speak. . . Carry on and God Bless You. . . ." (K. L. M.)

Answer—Thank you, Ma'am. Frequently these days I am impelled to quit trying. Not because I want to devote all my time to the bowling green, but because it is getting more and more difficult to teach health. Such letters as yours give me new heart to keep hammering away at it.

★ ★ ★

"All that I can remember of my childhood and early teens was my mother threatening and beating me for wetting the bed. She must have started this when I was very young, for all I can remember is of her screaming and yelling about it. I became very nervous and actually fearful of going to sleep at night. After I was married it didn't happen as often because she wasn't around, and finally it stopped. Seems wonderful not to have fear. Now that I have a little daughter I can't understand why my mother was so heartless." (Mrs. H. B. L.)

Answer—Anyone who punishes, scolds or shames a child for wetting the bed deserves to be punished, scolded or humiliated. Send stamped, self-addressed envelope for pamphlet on The Bed Wetting Habit. Mrs. L.'s fear of going to sleep is a thing that should make any parent shudder, if he or she is not delinquent.

★ ★ ★

"Friend subject to hay fever says for the first time in many years she had a comfortable summer, thanks to the daily ration of calcium and vitamin D you recommended. (C. W. A.)

Answer—Yes, now is the time to prepare for hay feaver season. Send 35 cents and stamped, self-addressed envelope for pamphlet on Hay Fever and booklet

Case Records of a Psychologist:

Crane Offers Logical Proof of God

Horace is typical of thousands of intelligent Americans who espouse atheism, communism and radical political "isms." They simply "transfer" an emotional bias from a domineering parent to the symbol that represents that hated dad. This is a classical case in abnormal psychology, so scrapbook it and send for the "Proof of God" booklet mentioned below.

By DR. GEORGE W. CRANE

Case Y-318: Horace X., aged 29, is a science professor at a small church college.

★ ★ ★

"But he is becoming a problem to us," the Dean informed me, "because he can't resist stressing the fact he is an atheist.



DR. CRANE

"He seems to delight in trying to upset the religious faith of his students.

"And he has nothing constructive to offer them in its place, so I can't understand why any educated man would deliberately try to upset such teenagers.

"Since we are a church school, we can't keep him on the faculty. Is his atheism just a form of intellectual sadism?"

WHY ATHEISTS

Intelligent people soon realize there is some remarkable force back of this vast universe that far transcends our smartest human scientists and scholars.

★ ★ ★

From time immemorial, brilliant leaders of mankind have admitted there was a God behind the world.

Some ancient peoples started with the more primitive idea that there were many gods, as of harvest and field and ocean and love and war, etc.

It is a rare thing to find any educated person nowadays who denies that there is a God, whether they call him Elohim or Jahwe, as did the ancient Hebrews, or the Great Spirit (Manitou), as did the American Indians, or the Almighty, as do modern Americans.

"Yes, Dr. Crane, but don't people have to take the existence of God on pure faith?" I have often been asked.

No sirree! You can prove the existence of God just as mathematically and logically as you can prove that the square of the hypotenuse of a right angle triangle equals the sum of the squares of the other two sides.

★ ★ ★

On pp. 779-793 of my college textbook, "Phychology Applied," you can find this complete "Logical Proof of God." But it is likewise included in the booklet below.

Space will not permit its full presentation in this brief column. But I want to explain why occasionally people, even of high I.Q., claim to be atheists and even delight in ridiculing the beliefs of their students.

Most of these atheists are simply giving vent to a misplaced emotional grudge against their fathers.

If those parents forced too much religion down the throats of their shy children and if the parents were domineering, go-getter types, the youngsters may finally have rebelled, albeit inwardly.

★ ★ ★

They may have developed hatred for their dads. But they were too fearful to argue with their dominant parents, so they nursed their ire.

Then, when they finally got away from home, as at college, they unleashed a belated attack on their hated dad, via an' assault on what their father stood for.

Atheists are also a cousin to Communists and other political radicals.

For if the dads were staunch defenders of religion or "free enterprise" or the Republican party, then their rebellious sons may strike back all through later life



by championing atheism or communism or splinter radical political factions.

★ ★ ★

In psychology we call this a "transference." The children simply shift their hatred to "father symbols, such as religion or "free enterprise."

A basic, underlying emotional maladjustment is thus at the core, so it is a waste of time to try to argue with such victims of an unhappy parent-child relationship many years before.

Send for my booklet, "The Logical Proof of God," enclosing a stamped return envelope plus 20 cents (non-profit).

It can stabilize your teenagers so no smart aleck Ph.D. instructor can ever disturb their religion in college.

Always write to Dr. George W. Crane in care of The Pontiac Press, Pontiac, Michigan, enclosing a long 3c stamped, self-addressed envelope and 20c to cover typing and printing costs when you send for his psychological charts and pamphlets.

(Copyright 1958)

Voice of the People

Association Members Are Pleased at Band Coverage

The reecnt attention and recognition shown the Pontiac High School band was the finest possible. The coverage was a tribute to all members of the band past and present.

★ ★ ★

It is gratifying not only to band members but to members of the instrumental music instructional staff. We all enjoy seeing our pupils perform in an organization which symbolizes the very best in quality.

Responsibility lies with the durable Dale C. Harris, who has never given in to mediocrity; it's a pleasure to feel we're part of the famous system which has developed under his leadership over the past 31 years.

Lewis Crew, Eldon Rosegart, Ray Fixel, Don Schultz, Jean Leland, Fred Wiest, Ray Young

Members, Southern Michigan Band and Orchestra Association

'What About Us Working 6 Days?'

Those four letters in Thursday's Press have weakened me a lot, but I have one more question. I work six days a week instead of five and it seems to me I might be allowed to have one whole day a week to myself. Most people work five days. Isn't this a pretty sound reason for staying home?

Another Puzzled

'Sports Page Fine but Races Missing'

I've read many newspapers. Your sports pages are about the best I've ever read. But still there's something missing, and that's on horse racing. I think you would sell more papers if you carried the race results. The State of Michigan benefits from the race track in Detroit, so why can't The Press carry something on horse racing?

Sports Fan

'Follow Advice and Then Decide'

The worst sin anyone can commit is to reject Christ. After all He's done for you, what can you do but give him your best and live for him completely. Serve him, let Him take over your life to be the unseen guest at every meal and the unseen visitor at every conversation. Read your Bible carefully, prayerfully, and then decide whether or not living right will get you into Heaven.

Born Again Parents

'It's Another Case for Death Penalty'

After what happened in Albion, I think Michigan should adopt capital punishment. This state is getting to be a mecca for any person who wants to kill. They know the state will give them free lodging for a few years and then turn them loose to look for another victim. When are we going to wake up? Maybe you will be next.

Capital Punishment Advocate

'General De Gaulle Well Out of Mess'

De Gaulle is probably well out of the mess in France. He could come closer than anyone else to doing a job, but the French politicians won't let anyone succeed. It's a basic lack of sufficient intelligence to realize what's at stake, namely, French political existence.

Allouard

'Postmen Deserve Pat on the Back'

Someone wrote The Voice of the People and complained about a mail carrier. Mostly I think mail carriers are among our most trustworthy and reliable people. That old adage about "rain or shine or hail, the mail always goes through" is a statement of fact. No matter how bad the weather, these faithful people set out on their routes and make good. They have a wonderful heritage and a wonderful tradition and they are faithful to their cause. They need and deserve a pat on the back.

Appreciative

Suggest Rodent Clean Up Day

I, too, wonder why those complaining about rats don't do something. Seems like every time I move I have to get rid of someone else's rats. The cost of a box or two of poison is cheap compared to the damage they do. They've been known to bite sleeping babies. I put out some poison and my neighbor found 42 dead rats in his yard the first week. Put the poison where children and other animals won't get to it, such as up over head in a barn and under floors. They have paint up, clean up days, why not rodent clean up day?

Wondering

'Let's Do What Majority Wants'

What's wrong with taking a popular vote next November on whether we should continue atomic tests? I think we should, but I'm willing to do what the majority wants.

Phoebe

Portraits

By JAMES J. METCALFE

Why is there sunshine in the sky . . . That only I can see? . . . Why do the flowers seem to smile . . . Especially for me? Why is there music in the air . . . That only I can hear? What makes the world so wonderful? . . . Why is all life so dear? . . . My heart is beating wildly now . . . My brain is whirled around . . . My feet move in a hurry but . . . They do not touch the ground . . . Why are there angels everywhere? . . . Why do their faces beam? . . . Am I awake in paradise . . . Or is it just a dream? . . . Why do I gaze upon the moon . . . And all the stars above? . . . Unless I miss my guess, I guess . . . I really am in love.

(Copyright, 1958)



Pontiac Press Photos

Pontiac Story Tellers League held its annual banquet at Hotel Waldron Thursday. Mrs. Theodore R. Fauble (left) and Mrs. John H. Eddy (center) were two of the story tellers for the event. Mrs. Robert K. Boggs (right) installed officers for the coming year.



Mrs. J. R. Shaffer (right) was installed as president of Pontiac Story Tellers League, and Mrs. W. M. Twichel was installed as recording secretary.

Magdalen Daily Wins Torchbearer Rank

151 to Get Camp Fire Awards

Magdalen Daily, 15-year-old daughter of Mr. and Mrs. Timothy Daily of Berkley avenue, has been studying Indian lore during the past year to complete work for her Camp Fire Girls' Torch-bearer rank.

A student at St. Frederick High School, she will receive the highest award the Pontiac Council of Camp Fire Girls offers at the city wide council fire, scheduled for 7 tonight at Lincoln Junior High School.

WORKED HARD

To complete her 10 rank requirements, Magdalen has made a pictorial map of colonial America, showing the seven main Indian culture groups, a notebook of Indian designs, a collection of Indian objects, a ceremonial gown, and has taught Indian tales, songs and games to her Camp Fire group.

★ ★ ★

Mrs. Charles Uligian is chairman of the year-end ceremony, assisted by Mrs. Monroe Osmun, Mrs. William Wright, Mrs. John Wilson, and Mrs. Donna Baldwin.

Special honors will be awarded by Mr. and Mrs. Richard Jarvis, Mrs. Melvin Boersma, Eldon Gardner, Mrs. George Carpenter, Mr. and Mrs. Wilson, Mrs. Baldwin, Mrs. Howard McNeill, and Jane Strom.

★ ★ ★

One hundred and fifty other Camp Fire Girls also will be honored at the council fire for special achievements accomplished during the past year. Sixty-five Blue Birds will graduate into Camp Fire, 68 Trailseekers will receive their first rank award, 15 will receive Woodgatherer certificates, and two will accept Firemaker awards.

Carole Malsom Has Party for Jo Ann Rosberg

Jo Ann Carol Rosberg, daughter of Mr. and Mrs. Farres Rosberg of Sylvan Lake, was honored at a bridal shower Thursday given in the Keego Harbor home of Carole Malsom.

The bride-elect will exchange wedding vows with Robert Edgar Thompson, son of Mr. and Mrs. M. Edgar Thompson of Sylvan Lake, on June 21 at All Saints Episcopal Church.

Attending the shower were Gertrude Cutler, Flora Knudson, Valerie Eggert, Lynn Ott, Martha Hagerman, Norma Newton, Mrs. Thompson, Mrs. Jack Malsom, Charlene Wendel, Mary Jane Leahey and Lillian Harding.



NORMA J. PRUTOW

Mr. and Mrs. Harold H. Prutow of Telegraph road announce the engagement of their daughter, Norma Jean, to Donald R. Kirkland, son of Mr. and Mrs. T. N. Kirkland, of Franklin, N. C. An August wedding is planned.

For Summer Ball Tonight

Sorority Lists Patrons

Patrons and patronnesses have been announced for the annual summer ball to be held at Westacres Clubhouse this evening by members of the Alpha Alpha Chapter of Epsilon Sigma Alpha Sorority.

★ ★ ★

The patron list includes Mr. and Mrs. Dale F. Carney, Dr. and Mrs. Matthew J. Gill, Dr. and Mrs. Michael C. Kozonis, Mr. and Mrs. Donald Nicholie, Dr. and Mrs. George Petroff and Mr. and Mrs. George Reuter.

Concluding the list are Mr. and Mrs. William Savedge, Mr. and Mrs. George Slaughter, Mr. and Mrs. Raymond Weber, and Mr. and Mrs. Horace H. Young.

HOME PARTIES SET

Entertaining at a party preceding the ball will be Dee Brim of Lakeside drive. Her guests will include William Richards of London, Ontario, Mr. and Mrs. Stanley Dudek, Mr. and Mrs. Jack Plympton, Mr. and Mrs. James Stone and Mr. and Mrs. Donald Stone.

★ ★ ★

At the Bloomfield terrace home of Mr. and Mrs. Calvin Rhodes guests will include Mr. and Mrs. B. R. Sweeney, Mr. and Mrs. Ralph Wilson, Mr. and Mrs. Donald Murphy, Mr. and Mrs. Harry J. McGrath, Mr. and Mrs. Robert Hasse, Mr. and Mrs. Leonard Walsh and Dr. and Mrs. Hugh Warner.

★ ★ ★

Mr. and Mrs. Gerard Marvin Jones of Mark road will host a buffet supper. Attending will be Mr. and Mrs. George Reuter, Mr. and Mrs. Marvin T. Blum, Mr. and Mrs. Donald Moore, Mr. and Mrs. Keith Clauser and Dr. and Mrs. J. Raymond Kuzara of Lake Orion.

★ ★ ★

Gathering at the Spence street home of Judy Steinhelper will be Robert McLaughlin, Liz Rockefeller, James Schuster, Sally Palmer, and Roy Dahlgren.

AT MOORE HOME

Mr. and Mrs. Keith Clauser and Mr. and Mrs. Donald Moore of Iroquois road will entertain at the Moore home. Guests will include Mr. and Mrs. Gerald LaVine, Mr. and Mrs. Robert Davis, Mr. and Mrs. Kenneth Stanick, Mr. and Mrs. Neil Clauser, Mr. and Mrs. Fred Mueller, Mr. and Mrs. Albert Stauffacher, and Mr. and Mrs. Earl Smith.

Others who will be present are Mr. and Mrs. John Gibson, Mr. and Mrs. James George and Mr. and Mrs. Albert Anselmy.

★ ★ ★

The Baybrook drive home of Mr. and Mrs. Elmer Johnson will be the setting of a pre-party. Guests will include Mr. and Mrs. Leo Kampsen, Mr. and Mrs. Robert Lines, Mr. and Mrs. George Wolfe, Mr. and Mrs. Edmond O. Smith, Mr. and Mrs. William Race, Mr. and Mrs. Robert Sirbaugh, Mr. and Mrs. Carl Rose and Mr. and Mrs. Kenneth Markee.

Heads Patrol Team

Mrs. Elmer Cover was named president of Pontiac White Shrine 22 Patrol Team at its annual meeting Wednesday evening in Roosevelt Temple. Others named were Mrs. Lloyd Wait, vice president, and Mrs. John Balch, secretary.

Called to Sarnia

Mr. and Mrs. William McClure of Illinois avenue were called to Sarnia due to the death of her mother, Mrs. William Forbes.



EDWARD L. SYRON

During commencement exercises June 1 at University of Notre Dame, Edward L. Syron of Elizabeth Lake road, will receive an A.B. degree. It will be the university's 113th annual exercise.

Don't Believe All You Hear!—Abby

Does a Friend Stir Trouble?

By ABIGAIL VAN BUREN

DEAR ABBY: A friend of mine moved into a new home and I wanted to give her a little gift. I do nice crocheting so I made her a three-piece doily set. I washed and starched it and wrapped it in tissues and ribbons. I know doilies aren't being used much nowadays but I thought these were special. She said she loved them.



ABBY

"A friend called me up and told me not to feel hurt if I never saw my doilies used, because this lady said she loved them only to make me feel good but she had no intention of cluttering up her new house with anything so old-fashioned. Should I ask for the doilies back (I could sell them for $10 the set, I'm sure) or should I skip it?"

"CHAIN ONE, TWO"

"DEAR "CHAIN": Skip it, certainly. You have only the word of this "friend" (some friend?) who could have made up the vicious lie just to hurt you. If the lady to whom you gave the doiles said she loved them—believe her.

★ ★ ★

"DEAR ABBY: I would like to tell that woman who signed herself "CAPABLE OF HAVING MY OWN" a few things for calling adopted children "second-hand, tossed-out merchandise." HAVING a child doesn't make a woman a mother. Pigs can reproduce.

"She is darned lucky she IS capable of having her own because if the adoption agency investigated HER, she'd never get an adopted child. They are very particular about who gets their babies. Pardon me, Lady, but your ignorance is showing."

BOILING MAD

★ ★ ★

"DEAR ABBY: I am married and have three children. I don't get out much so I like to talk to my friends on the telephone. This one friend of mine gets me sore. When I call her up she always cuts me short by saying something is burning on the stove or somebody is at the door. I am tired of these excuses. What should I do?"

DEAR CUT: People who have time to kill on the phone usually call someone who hasn't. Find another telephone pal.

★ ★ ★

"DEAR ABBY: I have a lovely daughter-in-law but she looks like she belongs in a circus. She won't get on a scale, but I think it would take a freight scale to weigh her. She has had four children.

"By looking at her you can't tell if she is about ready to have the baby or if she has already had it. She eats all day long and I am afraid she will bust out of her skin. Can you tell me a smooth way to get her to lose some weight without hurting her feelings?"

MOTHER-IN-LAW

DEAR MOM: If you want to help your daughter-in-law, don't be too concerned if the manner in which you get her on a diet is "smooth" or "rough" . . . Plead, beg, bribe, but get her to a doctor and let him take it from there.

★ ★ ★

CONFIDENTIAL TO PINKEY: The surest way to make a man wonder if he still loves you is to keep asking him.

★ ★ ★

For a personal reply, write to ABBY in care of this paper. Enclose a self-addressed, stamped envelope.

Honor Bride-Elect Nila Lea Tompkins

Nila Lea Tompkins, bride-elect of James F. Rupert, was honored at the South Winding drive home of Mrs. Lowell Satterlee, with Mrs. Patricia Kelley as hostess.

★ ★ ★

Guests at the Wednesday event were Mrs. Lee Williams, Mrs. Robert Laity, Mrs. Robert Wright, Suzanne Lilliquist and Mrs. William Tompkins.

65— LUCKY FOR YOU?



Lots of people are figuring that age 65 will be lucky for them. No more regular duties, time to relax, travel and do a hundred other things. And with enough money to do them. How? First, they have Social Security. Second, they have an easy, sensible plan of saving over the years. This way they need not forfeit their Social Security after 65 by having to work. Life of Virginia has a modern plan to make 65 lucky for you. The cost is less than you would guess. Let me tell you about it.

THOMAS KNOX
Representative
1080 W. Huron Street
FE 2-0219

THE LIFE INSURANCE COMPANY OF VIRGINIA
SINCE 1871 • RICHMOND, VIRGINIA

A
OPEN SUNDAY
2 to 5
Summer Fun Clothes
Alvin's
TELEGRAPH at HURON



NUTRILITE
FOOD SUPPLEMENT
NOW ADVERTISED IN
McCall's
THE MAGAZINE OF TOGETHERNESS
For information— Call FE 8-1192



You Do Better When You Consult a PROFESSIONAL PHOTOGRAPHER

Pontiac Photographers' Association

C. R. HASKILL STUDIO
1 Mt. Clemens St. FE 4-0553
SUTHERLAND STUDIO
12 E. Pike FE 2-2711
DIMITRI LAZAROFF
124 W. Huron FE 4-3466
ROBINSON'S STUDIO
20 E. Huron St. FE 4-3669
WOOLIEVER STUDIO
426 N. Paddock St. FE 4-3081

For the Finest in Photography—Consult One of Pontiac's Finest Photographers — REASONABLY PRICED—Not the Cheapest—But Certainly the Best!

BLUE BELL
Jeanie SPORTSWEAR



Girls' Blouses . . . . $1.69 up
Ladies' Blouses . . . $1.99 up
Girls' Shorts . . . . $1.99 up
Ladies' Shorts . . . $1.99 up

Washable, sanforized, comfort-cool, novelty shorts and stylish blouses in a myriad of sun splashed colors and smart patterns. Perfect for the sunny days ahead.
Sizes: Misses' Blouses 30-40 Shorts 10-20
Girls Blouses 7-14 Shorts 7-14

Nellie's In Russ' Country Store
FE 5-2761 4500 Elizabeth Lake Rd.
HOURS: Sunday to Thursday 10 A. M. to 9 P. M.
Friday and Saturday 10 A. M. to 10 P. M.

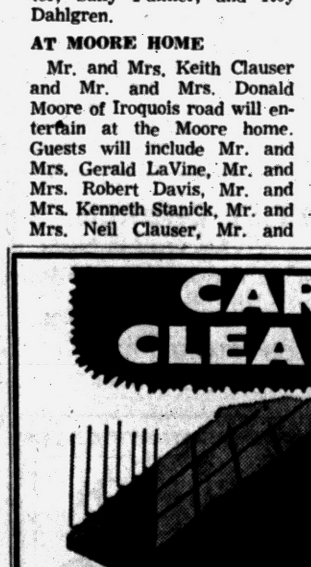

CARPET CLEANING

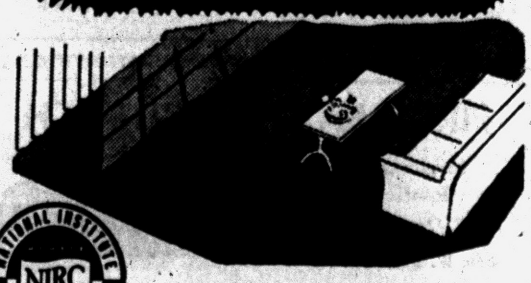

NATIONAL INSTITUTE OF RUG CLEANING INC. NIRC

To make your job of house cleaning easier — let New Way Rug do your rug cleaning. You can be sure that your rugs and carpets will be thoroughly clean, as the NIRC Seal means that our methods have the highest seal of approval.

New Way Rug Cleaners
42 Wisner FE 2-7132



Chic hairdoes!
young and gay as your new, easy summer fashions
at a thrilling low price
• $12.50 COLD WAVE
• HAIRCUT
• FASHION SET
$6.95
Pretty "Ruffle" and "Coiffette" styling—every curl bounces back in place!
Budget-Wise WAVE With Haircut... $4.95
NEISNER'S BEAUTY SALON
42 N. Saginaw St. —2nd Floor
FEderal 8-1343
Air Conditioned

God-Given Enthusiasm Turns Defeats Into Victories

Train up a child in the way he should go: and when he is old, he will not depart from it.

Every way of a man is right in his own eyes: but the Lord pondereth the heart.

DONELSON BAPTIST CHURCH
Elizabeth Lake Rd. at Tilden OR 3-3206
Sunday School.....10 a. m. Morning Worship.....11 a. m.
Junior and Beginners' Church
Youth Service ..... 6:30 p. m.
Evening Church Service ..... 7:30 p. m.
Midweek Service .....7 p. m. Wednesday
Pastor—REV. LEE LaLONE S. S. Supt.—ARTHUR EWALD

Central Methodist
Rev. Milton H. Bank, D. D., Minister Calvin C. Rice, B. D., Assoc.
John H. Hall, D. D., Assoc.
MORNING SERVICES 8:45 and 10:45 A.M.
"A TRUST FROM GOD"
Dr. Bank, Preaching
(BROADCAST Over WPON, 11:00 A. M.)

CHRISTIAN SCIENCE
SUBJECT FOR SUNDAY
SOUL and BODY"
Sunday Services and Sunday School 11:00 A. M.
Wednesday Evening Service 8 P. M.
Reading Room 2 East Lawrence Street Open Daily 11 A. M. to 5 P. M. Friday to 9 P. M.
FIRST CHURCH OF CHRIST, SCIENTIST
Lawrence and Williams Streets
HOW CHRISTIAN SCIENCE HEALS
RADIO STATION CKLW 800 KC Sunday—9:45 A. M.
TELEVISION SUNDAY—9:30 A. M. CHANNEL 7 WXYZ-TV

SEVENTH DAY ADVENTIST CHURCH
James O. Cunnington, Pastor
OR 3-9512 156 Mt. Clemens St.
Sabbath School .....Saturday, 9:30 A. M.
Sabbath Worship Saturday, 11:00 A. M.
Young Peoples Meeting .....Saturday, 7:00 P. M.
Prayer Meeting .....Wednesday, 8:00 P. M.

FIRST METHODIST
South Saginaw at Judson Paul T. Hart, Pastor
10 A. M. MORNING WORSHIP
"What Happened at Pentecost?"
11:15 A. M. CHURCH SCHOOL
6:15 P. M. METHODIST YOUTH FELLOWSHIP
Wed., 7:30 P. M. Bible Study and Prayer Fellowship

Bethany Baptist Church
West Huron at Mark Street
DR. JOSEPH IRVINE CHAPMAN, Pastor
PERCY M. WALLEY JR., Minister of Education
Two Worship Services—9:00 A. M. and 11:00 A. M.
Sermon: "THE MINUTE AFTER DEATH"
9:45 A. M.—Church School Classes for All
5:00 P. M.—Recreation in Fellowship Hall
7:00 P. M.—Senior, Junior High and Junior B. Y. F. Groups
7:30 P. M. Wednesday—Midweek Prayer and Bible Study.
"An American Baptist Convention Church"

REVIVAL
Beulah Holiness Church
Osmun at Going Sts.
May 26 thru June 1
Rev. Paul Pumpelly
of Lake Charles, La.
Old Fashioned Preaching and Inspirational singing
Nightly 7:30 P. M.
Rev. Pumpelly is an associate writer of the monthly paper of the Bible Missionary Church of which he is a member.
Everyone Is Invited
Rev. John W. Burgess, Pastor
"The church where you are never a stranger"



Rev. Pumpelly

Pontiac's Newest Church—Meeting in Pontiac's Newest School
The NORTH EAST COMMUNITY CHURCH of PONTIAC
Harry B. Schlosser, Minister
SUNDAY SCHOOL AT 10:00 A. M.
WORSHIP HOUR AT 11:00 A. M.
will meet in HERRINGTON SCHOOL, Bay St., Herrington Hills

Fully departmentized SUNDAY SCHOOL. Dual leadership for each age group. NURSERY . . . International Sunday School lesson, Uniform Series.

A denominationally sponsored Community project of the Evangelical United Brethren Church: Dr. N. W. Klump of Detroit, Conference Supt.; Dr. R. H. Mueller of Indianapolis, West Central Area Bishop. Church Office and Manse at 620 Mt. Clemens. Telephone FEderal 8-1744. Youth meeting each Sunday at 6:00 p.m. at the Manse. All mid-week activities at the Manse. 2½-acre building site located at Mt. Clemens and Featherstone.

Traditional WORSHIP SERVICE in a reverent and faith-inspiring atmosphere . . . 2 NURSERIES during worship hour for all pre-school age children. Trained personnel. Sunday morning, May 25th, sermon subject, "You Are Included," the Rev. Mr. Schlosser preaching. Miss Warrilow, soprano, will sing the anthem, "Great Peace Have They Which Love Thy Law" by Rodgers. Gary Relyea at the piano.

We are not 'different.' We do not know all the answers. We abhor sensationalism. We believe that an 'affiliated' Community Church is the ideal expression of Christian unity in today's world. We believe that all men are God's Children. We hold in high esteem every Church and have respect for every man's creed. We are neither 'separatists' nor 'independents.'

Three Elected to Assembly

Historic Event Marks Formation of Church Through Merger

The Rev. Roy F. Lambert of the Lakeland United Presbyterian Church, the Rev. Edmond I. Watkins of the Joslyn Avenue United Presbyterian Church and Alex McAllister of the Oakland Avenue United Presbyterian Church, have been elected commissioners to the General Assembly of the new United Presbyterian Church in the U.S.A.

★ ★ ★

The assembly is scheduled in Pittsburgh, Pa., from May 28 through June 4.

The historic event will mark the formation of the new church through the merger of the old United Presbyterian Church of North America and the Presbyterian Church in the U.S.A.

As the supreme governing body of the church, the General Assembly will act on all details of bringing together the two denominations.

It will also plan the future program of the new united church with its more than three million members.

★ ★ ★

Others attending from the Pontiac area will be Dr. William H. Marbach and the Rev. Galen E. Hershey of First Presbyterian Church and the Rev. and Mrs. Edward D. Auchard of the Orchard Lake Community Church, Presbyterian.

★ ★ ★

Others of the group will be Mrs. Roy Bush of the Lakeland Church, Mrs. Everett Densmore and the Rev. Walter J. Teeuwissen Jr. of the Drayton Plains United Presbyterian Church.

Guest Speakers Sunday at Bray Temple CME

The Rev. Mrs. Marjorie Lyda will be guest speaker for Women's Day at the 11 a.m. service Sunday in Bray Temple CME Church, 320 Rockwell St.

At 3 p.m., Mrs. Effie Lewis of Detroit will address the congregation. Chairman for the day is Mrs. B. M. Weaver. The Rev. R. A. Britton is pastor.

Confident Living

Union Dealt Death-Blow but for One Man's Faith

By NORMAN VINCENT PEALE

Next Friday is observed as Memorial Day in much of our country. Now, almost one hundred years later, if you drive over the battleground of the Civil War, you will find that its traces have almost vanished except for monuments and road markers that constantly remind you that here men died for their opposing beliefs.



PEALE

On my way to visit my son at Washington and Lee University in Virginia, I once spent several hours driving up the lovely Valley of the Shenandoah. It was a crisp, beautiful autumn day. On one side was the wavering blue line of the Alleghenies; on the other the Blue Ridge; and, in between, making the valley radiant, the brown and red of the trees and the mystic changing shadows on the hillsides.

All along the way we kept passing through little towns whose names are forever enshrined in our history. New Market . . . Culpepper . . . Manassas . . . Winchester . . . and others. And I member that this valley was the scene of a most remarkable demonstration of how a man can change defeat into victory.

It happened in 1864, when the war had already been waging for three long years. Union troops marching down the Shenandoah Valley had met with a surprise setback at the hands of Confederate General Jubal Early. A New York reporter, standing at that hour upon an eminence overlooking the valley, watching the disorderly retreat, wrote: "I am watching the awful destruction of the Union."

Then there came riding out of Manchester, on a big white horse, a man with a great head of long, black hair, and clutching a pennant with two stars—the pennant of a Union general. It was Phil Sheridan. He raced down the pike at top speed, crying: "I am here! Turn about! We can win! Save the Union!"

Men threw their caps into the air and cried like babies. They embraced each other, shouting, "Sheridan is here!" The effect was magic. By nightfall, they had recaptured the valley. One man, alone, had turned the tide for thousands.

What did this one man have that turned defeat into victory? The answer is a simple one. He had enthusiasm—dynamic enthusiasm.

I am supposed to write about religious and spiritual things in this column. And that is exactly what I am doing. Enthusiasm IS a spiritual quality.

The more of God there is in your life the more enthusiasm you will have. That is why they said of Jesus "In Him was life." It is those who can give themselves into God's hands so that they are wholly possessed by Him, who can acquire this wonderful ability to turn defeat into victory.

You, perhaps, are being pushed up some valley of discouragement and defeat by your problems and they have you on the run, filled with fear. What you need is enthusiasm.

Fill your life with God and you will acquire enough enthusiasm to turn your defeats into victories.

(Copyright, 1958)

Sermon Topic on Pentecost

Couples' Club to See 'Paintings for Home' Program, Wednesday

Pentecost Sunday will be observed at both the 9:30 and 11 a.m. services tomorrow in First Presbyterian Church.

"The Out-pouring of God's Spirit" will be the theme of the Dr. William H. Marbach's sermon at the early hour with Henry Cook singing "I Walked Today Where Jesus Walked."

At 11 a.m. the Rev. Galen E. Hershey will preach on "Pentecost — Past and Present." The choir will sing "He Sendeth the Springs into the Valleys" with Patricia C. Bennett, the soloist.

During this period, a memorial service will be held honoring the church members who died during the past year.

Officers will be elected at the 5:30 p.m. meeting of the Senior High Tuxis group.

On Tuesday morning Mrs. Harry Austin will open her East Iroquois road home to the Women's Prayer Group. Mrs. Charles Bates, wife of the pastor of the Greenfield Presbyterian Church, will present a program on "Paintings for the Home" at the Wednesday dinner meeting of the Couple's Club.

Hosts will be Mr. and Mrs. Gordon Cox, the Wallace Browns, and Mr. and Mrs. George Mize.

Services Scheduled in Herrington School

The congregation of the North East Community Church will worship in the Herrington School on Bay street, Herrington Hills, beginning tomorrow.

Sunday School is scheduled for 10 a.m. and worship service at 11 a.m. The pastor, the Rev. Harry B. Schlosser, will preach Sunday on "You Are Included."

Elizabeth Warrilow, director of music, will sing "Great Peace Have They Which Love Thy Law" with Gary Relyea at the piano.

The church office is in the manse. Youth meetings are held there every Sunday at 6 p.m., as well as all midweek activities. The congregation has been holding church services in the YMCA.

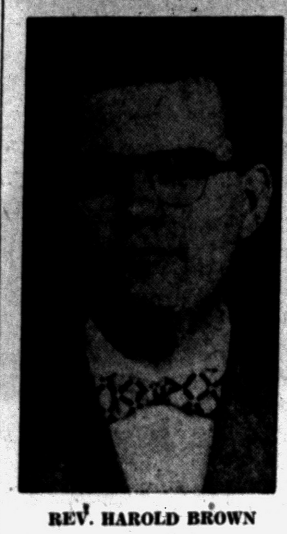

REV. HAROLD BROWN

Missionary to Africa, Speaker at Services

Speaking Sunday in all the services of Christian and Missionary Alliance Church will be the Rev. Harold Brown, missionary to Nigeria.

An evangelist under the United Missionary Society, he has served in many small villages untouched by modern civilization, said the Rev. G. J. Bersche, pastor of the Pontiac church.

According to the missionary, the Yoruba language spoken in Nigeria is a tonal language and difficult to learn. In his messages he often uses a talking drum to show how easily the Yoruba people can carry on a conversation though separated by distance.

Members to Meet Before Making Church Calls

Members of the Lutheran Church of the Ascension are meeting at the church this week and next for a light supper and instruction before going out to call on prospective members.

★ ★ ★

The Rev. William H. LaFountain will confirm six young people Sunday. They are Pat Platz, Nancy Radke, Bill Jurgenson, Charles Gamble, Dick and Bob Petherbridge.

Vacation Church School will begin on June 16 and continue daily through June 27. Classes will be arranged for children from four years of age through those of the sixth grade.

Named this week to serve as president of the Women of the Lutheran Church of the Ascension was Mrs. Robert Dodge.

★ ★ ★

Other officers elected were Mrs. Gordon Carlson, vice president; Mrs. Clyde Christian, secretary; and Mrs. Stanley Langdon, treasurer.

Tuesday Banquet to Honor Graduates

The Rev. Robert W. Brown, director of public relations at Adrian College, will be the speaker Tuesday evening in First Methodist Church when the June graduates from Pontiac Central High School are honored with a banquet at 6:30.

Patty Jilbert, serving as general chairman, will be assisted by Brenda Kendricks, publicity, and Suzanne Brummitt, program. According to Claudia Mitchell and Judy James the music and decorations will carry out the Hawaiian theme.

Sponsors and all senior high young people have been invited.

Annual Concert Sunday

The Young People's Choir of Trinity Baptist Church will present the annual concert at 7 p.m. Sunday. Guests will be young people of Bethany Baptist Church and the Pilgrim Baptist Church of Detroit.

Choir to Present 2 Singing Groups

The choir of the Messiah Missionary Baptist Church will present the Gospelodiums and the Liberty Specials in a musical program at 3:30 p.m. Sunday in the church auditorium.

★ ★ ★

Some of their selections will be "Go Down Moses," "None But the Righteous," "He's Mine," "Lord, Is It I?" and "Every Now and Then."

Members of the Messiah Church composing the Gospelodiums include Walter Moore, Gloria Passmore, Margaret Shorters, Gloria DeBoes, Levi Danzie, Isaiah Blake and Mary Lee Short. Mrs. Roy Cummings, wife of the pastor, will sing and direct. John Jefferson is pianist.

★ ★ ★

The Liberty Specials will be guest singers from the Liberty Baptist Church.

First Christian Church
Disciples of Christ
Bible School 10 A. M.
Worship Service 11 A. M.
858 W. Huron
Rev. D. D. McColl

Evangel Temple
365 East Wilson
Interdenominational
Sunday School—9:45 A. M.
Morning Worship—11:00 A. M.
Evening Worship—7:00 P. M.
Thursday Evening Service, 7:30 P. M.
GEOFFREY DAY, B.A., B.Th., Pastor

COVERT COMMUNITY CHURCH
Invites You to Attend
Sunday School 10:30 A.M.
Worship Service 11:30 A.M.
Singspiration ....7:30 P.M.
Hudson Covert School
1150 Scott Lake Road
REV. BURTON E. STEVENS, Pastor
MR. J. W. MURPHY, Song Leader

Highland Congregational Church
Milford Rd. at M-59
Sunday School 10 A. M.
Morning Worship 11 A. M.
REV. MAURICE DIRETTE, Pastor

UNITED LUTHERAN CHURCH OF THE ASCENSION
Williams and Lorraine
Rev. Wm. LaFountain, Pastor
The Common Service, 11:00 a.m.
Sunday School ..... 9:45 p.m.

CALVARY MISSIONARY CHURCH
306 Midway—at Sanford
Sunday School .....10:00 A. M.
Morning Worship .....11:00 A. M.
Evening Worship ..... 7:30 P. M.
Wednesday, Day of Prayer Beginning at 10:00 A. M.
Rev. Rose L. Davis, Pastor
FE 4-9653

Lutheran Churches
MISSOURI SYNOD
ST. TRINITY
Auburn at Jessie
(East Side)
Ralph C. Claus, Pastor
Sunday School ... 9:45 A. M.
First Service ..... 8:30 A. M.
Second Service .. 11:00 A. M.
ST. PAUL
Joslyn at Third
(North Side)
George Mahder, Pastor
Morning Service ..10:45 A. M.
Sunday School .... 9:30 A. M.
BLOOMFIELD TOWNSHIP
Square Lake & Telegraph
Wm. C. Grate, Pastor
Church Service ...10:00 A. M.
Sunday School ...11:00 A. M.
ST. MARK
7979 Commerce Road
NEW CHURCH BUILDING
(West Bloomfield Township)
Wm. C. Grate, Pastor
Sunday School ....10:00 A. M.
Church Service ...11:15 A. M.
Cedar Crest
Farnsworth off Union Lk. Rd.
(Next to Dublin School)
Howard E. Claycombe, Pastor
Services at 8 A. M.
and 11 A. M.
Sunday School ....9:45 A. M.
St. Stephen's
Formerly Waterford Township Lutheran Church
V.F.W. Hall—Walton Blvd.
(Bstween Dixie and Sashabaw)
Guy B. Smith, Pastor
Church Service ... 9:00 A. M.
Sunday School ...10:00 A. M.
GRACE
Corner Genesse and Glendale
(West Side)
Richard C. Stuckmeyer, Pastor
Services at 9 A. M.
and 11 A. M.
Sunday School at 9 A. M.
and 11 A. M.

CLARKSTON METHODIST CHURCH
Buffalo at Church Street — Clarkston, Michigan
Church School — 9:45 and 11:15 A. M.
Family Worship — 9:45 and 11:15 A. M.
"May Coral Service" — Four Choir Sing
REV. WILLIAM RICHARDS, Pastor

FAITH BAPTIST CHURCH
CAI Building — 5460 Williams Lake Rd.
Sunday School 10:00
Worship 11:00
Evening Worship 7:30
Pastor Preaching at All Services



Al Kasten, Pastor

THE SALVATION ARMY
(CITADEL)
29 W. Lawrence Street
—SUNDAY SERVICES—
Sunday School—9:45 A. M. Young People's Legion—6 P. M.
Holiness Meeting—11:00 A. M. Salvation Meeting—7:30 P. M.
Wednesday Prayer and Praise Meeting—7:30 P. M.
S/Captain and Mrs. Magnus A. Michalsen.
commanding officers-in-charge
YOU ARE CORDIALLY INVITED

WESLEYAN METHODIST
67 NORTH LYNN STREET
Sunday School 10 A. M. Worship 11 A. M.
Evening Service 7:30 P. M. W. Y. P. S. 6:45 P. M.
Wed. Prayer and Bible Service 7:30 P. M.
REV. H. L. JOHNSON, Pastor

The Pilgrim Holiness Church
BALDWIN AT FAIRMOUNT
Sunday School (all ages) .....10:00 A. M.
Worship .....11:00 A. M.
Junior Worship in Annex
Pilgrim Youth Service .....6:45 P. M.
Golden Gospel Hour ..... 7:30 P. M.
Come—bring your Family and Friends to "The Little Church with the BIG HEART"
E. C. SWANSON, Minister ROY OVERBAUGH, S. S. Supt.

All Saints Episcopal Church
Williams St. at W. Pike
The Rev. C. George Widdifield, Rector
The Rev. David K. Mills, Curate
SUNDAY SERVICES
8:00 P.M.—Holy Communion
9:30 A.M.—Holy Comunion and Sermon by the Rector Church School
11:00 A.M.—Holy Communion and Sermon by the Rector Church School



ST. GEORGE'S EPISCOPAL CHURCH
Milford, Mich.
8:00 A.M.—Holy Communion
11:00 A.M.—Holy Communion and Sermon.
Church School.
The Rev. Bertram T. White, Vicar

ST. ANDREW'S EPISCOPAL CHURCH
5301 Hatchery Rd., Drayton
8:00 A.M.—Holy Communion
9:30 &H 11:15 A.M.—Chapel Corporate Communion and Message from the Right Rev. Richard S. Emrich, Bishop of Michigan. Church School Accompanies Each Service.

Jewish Holiday, Shavuot to Start Saturday Evening

Shavuot, the Jewish holiday which commemorates the giving of the Ten Commandments, will be celebrated in temples and homes throughout the world, beginning at sunset on May 24.

Originally an agricultural festival, Shavuot marked the appearance of the first fruits following the spring planting.

Occurring seven weeks after Passover, the holiday was also supposed to coincide with the blossoming of the idea of moral freedom, as expressed in the Ten Commandments, traditionally handed down to the children of Israel fifty days after the Exodus.

Shavuot is the occasion for confirmation services in many temples. Boys and girls who have had their elementary religious education help conduct the festive service and are blessed by their rabbis following public avowals to lead a life in conformity with the sacred ideals of Judaism.

TO BE CONFIRMED

Confirmation service will take place at Temple Beth Jacob on the eve of Shavuot, at 8:30 p.m. Eight young men and women will be confirmed in the faith of Israel, by Rabbi Nathan Hershfield.

The theme of the service is built upon the 85th anniversary of the founding of the Union of American Hebrew Congregations.

Dr. I. E. Gordon, president of Temple Beth Jacob, will extend greetings to the confirmation class on behalf of the congregation.

Mrs. Joseph Nosanchuk, president of the Temple Sisterhood will present each confirmand with a Holy Bible on behalf of the Sisterhood.

Mrs. Rebecca Gould and Mrs. Victor Lindquist will serve as soloists under the direction of Charles A. Wilson, organist and choir director.

Members to Meet to Organize Church

The Rev. Paul Coleman, pastor of a congregation worshipping every Sunday in the Williams Lake School, Hatchery and Airport roads, announces the group will meet to organize at 11 a.m. Sunday.

Dr. William McQuire, district superintendent of area Nazarene churches, will be in charge.

Beginning with 26 in Sunday School on Nov. 3, 1957, the attendance is now 75. Worship services are held at 11 a.m. and 7 p.m. with Sunday School at 10 a.m.

Sunday School 10 A. M.
Worship Service 11 A. M.
Evening Worship ...7:30 P. M.
"How Great Thou Art"
A musical program given by the F. M. Y. from Oak Street Flint Free Methodist Church
F. M. Y. .....6:55 P. M.
Prayer Meeting Wed. 7:30 P. M.
First FREE METHODIST CHURCH
501 MT. CLEMENS STREET
Lyal H. Howison, Pastor

CENTRAL CHRISTIAN CHURCH
G. W. Gibson, Minister
FE 4-0239 347 N. Saginaw
Bible School 9:45 A. M.
Morning Worship ...11:00 A. M.
Youth Service ..... 6:00 P. M.
Evening Service .... 7:00 P. M.
Prayer Meeting and Bible Study Wednesday . 7:30 P. M.

MEMORIAL BAPTIST CHURCH
351 Prospect St. Rev. Gerald H. Rapelje
Sunday School....10 A. M. Morning Worship.....11:15 A. M.
Young Peoples.....6:15 P. M.
Eve. Worship..7:30 P. M. Wednesday Eve. Service..7:30 P. M.
BRANCH SUNDAY SCHOOL HELD AT LONGFELLOW PUBLIC SCHOOL 10 A. M.

FIRST BAPTIST CHURCH
Oakland and Saginaw
Pontiac, Michigan
Rev. H. H. Savage, Pastor
Rev. W. E. Hakes, Ass't. Pastor
9:45 A.M.—SUNDAY SCHOOL
Classes for All Ages
10:45 A.M.—MORNING WORSHIP
"CHRIST CENTERED"
7:00 P.M.—EVENING SERVICES
"THE SAVIOR'S VOICE: COME UNTO ME"
Rev. W. E. Hakes, speaking at both services

Christ Lutheran
Waterford Township
Airport Rd. at Williams Lake Rd.
Sunday School—9:30 A. M.
Worship—11 A. M.
Arvid E. Anderson, Pastor

FIRST OPEN BIBLE CHURCH
1517 Joslyn
1 Block N. of Walton Blvd.
Sunday School .....10:00 A. M.
Morning Worship ...11:00 A. M.
Youth Service ..... 6:30 P. M.
Evangelistic Service . 7:45 P. M.
Wed. Prayer Meeting 7:45 P. M.
The End of Your Search for a Friendly Church
Rev. T. H. Staton FE 2-8497

BETHEL TABERNACLE
First Pentecost Church of Pontiac
Sunday School . . 10 A. M.
Morning Worship 11 A. M.
Evangelistic Service 7:30
Tues. Eve. Service .7:30
Thurs. Eve. Service .7:30
Rev. and Mrs. E. Crouch
1348 Baldwin Ave.
FE 5-8256

ST. JOHN'S METHODIST CHURCH
443 HIGHLAND
Church School .... 9:30 A. M.
Morning Worship ..11:00 A. M.
Martin L. Bellinger, Pastor

The Episcopal Church of the Advent
W. Long Lake Rd. at Middlebelt
THE REV. JOHN W. WIGLE, Vicar
Service and Church School
9:15 A. M. and 11:15 A. M.
Holy Communion First Sunday

CHRISTIAN PSYCHIC SCIENCE CHURCH
30 Whittemore St.
Silver Tea Wed. 7:30 P. M.
Guest Speaker Sunday

UNITY
71½ N. Saginaw St. FE 2-4609
Sunday Service, 11:30 A. M.
Tuesday, 8:00 P. M.
Lessons in Truth Class

1st CONGREGATIONAL CHURCH
Mill, E. Huron and Mt. Clemens
Rev. Malcolm E. Burton, Pastor
Rev. Karl W. Ostberg, Asso. Pastor
Early Service—8:30 A. M.
"A SHADOW OF THINGS"
Rev. Ostberg, Preaching
Morning Service—10:30 A. M.
"FOREVER AND EVER"
Rev. Burton, Preaching



Pontiac Press Photo

UNDERCROFT ADDITION — The Rt. Rev. Richard S. Emrich will dedicate the new chancel, choir room and sacristy of St. Mary's-in-the-Hills Wednesday evening. The bishop will also dedicate the new undercroft addition and confirm a class of more than 25 candidates. The undercroft will house the growing church school and serve as an all purpose room for church activities.

25 Candidates in Church Class

Bishop R. S. Emrich to Dedicate Undercroft Chancel, Sacristy

The Rt. Rev. Richard S. Emrich, bishop of the Diocese of Michigan, will confirm a class of more than 25 candidates at St. Mary's-in-the-Hills, on Joslyn road at 8 p.m. Wednesday.

★ ★ ★

The rector, the Rev. William C. Hamm, will present the class of adults and young people in the newly renovated church, the former school on the Scripps Estate.

Preceding the service, a pot-luck parish dinner will be served at 6:30 p.m. with the bishop and confirmation class, honored guests.

One of the highlights of the bishop's visit will be the dedication of the new undercroft addition. The bishop will also dedicate the new chancel, choir room and sacristy.

The quaint stone church was originally the former Nina Scripps School built in 1924. For the past six years, St. Mary's members have been worshipping in the building.

OPENED IN 1952

The church opened in June 1952 as a mission of All Saints Episcopal Church of Pontiac under the leadership of a former rector, the Rev. Ivol I. Curtis.

★ ★ ★

The Rev. Mr. Hamm has served as rector since November of that year. Before coming to St. Mary's, he served at Christ Church Cranbrook and St. Joseph's Church, Detroit.

FIRST SPIRITUALIST CHURCH
576 Orchard Lake Avenue
Sat., May 24 — Potluck Dinner and Card Party ....6:00 P. M.
Sunday, May 25
Luceum 10:30 A. M., Rev. Arthur de Graaf, of Detroit, Speaking
2:30 and 7:30 P. M.
Circles, 4:00 P. M. — Dinner, 5:30 P. M.
June 1, Rev. Bernard Rodin of Lilly Dale, N. Y., Speaking, 7:30 P. M.
June 5-6-7-8, Loretta Schmitt, Speaking


W. W. Hall, Minister

PONTIAC CHURCH OF CHRIST
Welcomes All Visitors
Bible Study .....9:50 a. m.
Morning Worship .....10:50 a. m.
Sunday Evening Worship ..... 6:00 p. m.
Wednesday Evening Service.... 7:30 p. m.
Everybody Is Invited!
1180 North Perry Street

Apostolic Church of Christ
459 CENTRAL
Young People Saturday ..... 7:30 p. m.
Saturday Night Service ..... 7:30 p. m.
Sunday School and Worship .....10:00 a. m.
Evangelistic Service ..... 7:30 p. m.
Tuesday Bible Class ..... 7:30 p. m.
Thursday Evangelistic ..... 7:30 p. m.
Bishop L. A. Parent
Church Phone FE 5-8361
Pastor Res. OL 2-4751

Bishop L. A. Parent, Pastor

10:00 A. M. SUNDAY SCHOOL
Classes for All Ages
11:00 A. M. WORSHIP
Rev. Norman Spotts,
Mt. Holly, N. J.
IF YOUR RELIGION COSTS LITTLE— IT IS WORTH LITTLE.
6:45 P. M. JUNIOR and YOUTH FELLOWSHIP PROGRAMS
7:30 P. M. EVENING WORSHIP
Theme: "The Master's Call"
7:30 P. M. WEDNESDAY: PRAYER GROUPS & YOUTH CHOIR
A cordial welcome awaits you in all our services
FIRST UNITED MISSIONARY CHURCH
Temporary Location: EASTERN JUNIOR HIGH—Sanford at E. Pike
Pastor O. P. EASTMAN—632 Benson FE 5-6024


CHRISTIAN TEMPLE
505 Auburn Avenue
Dr. Lois F. Marion—Pastor
Rev. J. Luther Sheffield, Assistant
Rev. Bill Sharp—Evangelist
(Speaking at Both Services)
9:45 to 11:30 A. M.
Communion Worship Service
11:30 to 12:15 Noon—Sunday School
Classes for All Ages
6:30 P. M.—Young People's Service
7:45 P. M.—Evening Service
7:45 P. M. Wed.—Bible Study
7:00 P. M. Thurs.—Sky Pilots
The Church With a Friendly Welcome

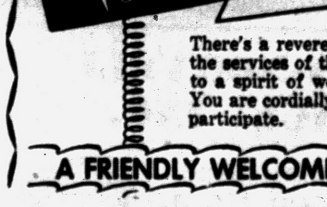
Columbia Avenue
BAPTIST CHURCH
64 West Columbia Ave.
FE 5-9060
Sunday School ..... 9:45 A. M.
Morning Worship ..... 11:00 A. M.
B.T.U. ..... 6:30 P. M.
Evening Worship ..... 7:30 P. M.
Wednesday Prayer Meeting ..... 7:30 P. M.
Rev. M. F. Boyd Jr., Pastor
Cooperating with Southern Baptist Convention
— 9,000,000 Members —



Pontiac Press Photo

LEAVING FOR CARIBBEAN ISLANDS — The Rev. and Mrs. Marvin P. Hester with their children, Marian and Marvin Jr. will leave Thursday for foreign mission work in the Caribbean Islands. In 1954, the Rev. Mr. Hester came to Pontiac to establish and organize the First United Pentecostal Church, now located at 178 Green St. They are shown leaving the church after a recent service.

Sign Contract for Completion

Educational Wing at Orchard Lake Church, Presbyterian Slated

Trustees of the Orchard Lake Church, Presbyterian have signed a contract with the Trowell Construction Co., of Detroit for the completion of the educational wing of the church at a cost of approximately $88,725.

★ ★ ★

Dedicated on July 18, 1874 as a vacationn church, the original Orchard Lake Chapel was used only for summer worship until 1939.

At that time a union Sunday School organized previously in the Westacres community moved to the chapel.

In 1943 the Presbyterian congregation organized with 59 charter members.

The church has grown to its present 700 members with a church school of over 500 and more than 150 voices enrolled in the five choirs.

REMODELED IN 1957

The original was expanded by adding a basement and lengthening the sanctuary, building the first level of the educatonal unit and adding the tower. In 1957 the sanctuary was remodeled and refurnished.

Teachers to Receive Special Certificates

Special teaching certificates will be awarded six Sunday School teachers at the 10:45 service Sunday morning in the St. Paul Lutheran Church, Joslyn at Third street.

★ ★ ★

The teachers to be honored inclue Mrs. Ramona Lorenzen, Virginia Kuchon, Mary Carlsen, Lucille Mann, Betty Williams and Barbara Kasten.

★ ★ ★

During the service, the pastor, the Rev. George A. Mahder, will receive into full communicant membership the following children: David Bowman, Robert Kuhn, James Baumunk, Kenneth Toth, Norris Erickson, Carol Schultz and Jo Ann Voynar.

The pastor's sermon subject will be "Church Membership."

Refugees Given Homes

GENEVA (AP) — The World Council of Churches has resettled nearly 10,000 refugees in 40 countries since 1952, its division of interchurch aid reports.

United Presbyterian Churches

OAKLAND AVENUE
Oakland at Cadillac
Theodore R. Allebach, Pastor
Worship 10:00 A. M.
"CLOTHES with POWER FROM ON HIGH"
Bible School .....11:20 A. M.
Youth Fellowship .. 5:45 P. M.
Evening Service .. 7:00 P. M.
Wednesday Prayer Meeting . 7:30 P. M.

JOSLYN AVENUE
Joslyn at Third
Edmund L. Watkins, Pastor
CHOIR FESTIVAL
Bible School ..... 9:30 A. M.
Worship .....10:45 A. M.
Evening Service ... 6:30 P. M.
Wednesday Prayer and Study ..... 7:30 P. M.

AUBURN HEIGHTS
3456 Primary Street
J. Harvey McCann, Pastor
Bible School .....10:00 A. M.
Worship .....11:15 A. M.
Youth Fellowship .. 6:00 P. M.

COMMUNITY UNITED PRESBYTERIAN CHURCH
Drayton Plains, Michigan
W. J. Teeuwissen, Jr., Pastor
Bible School ..... 9:45 A. M.
Morning Worship ..11:00 A. M.
Youth Groups ..... 6:30 P. M.
Evening Worship .. 7:30 P.M.
Wed. Prayer and Study Hour ..... 7:30 P. M.

CHURCH OF THE ATONEMENT
United Presbyterian
Pontiac
3527 Clintonville Rd.
Donald C. Andrews, Pastor
Sunday School .... 9:30 A. M.
Morning Worship .10:45 A. M.

Convention to Highlight Bethany Baptist Church

Bethany Baptist Church in Pontiac that it will be one of six churches featured in the presentation of the Lay Development program at the sessions of the American Baptist Convention in Cincinnati.

★ ★ ★

Moderator Maynard Johnson and the pastor, Dr. Joseph I. Chapman, have been asked to share in the evening program on June 14.

Dr. Chapman will also preach at the Silvertown Presbyterian Church during the convention.

"The Minute After Death" will be the pastor's sermon topic tomorrow at the 9 and 11 a.m. services. He will also pay tribute to members of Bethany who have died during his pastorate here.

Mary Lou McLaughlin will be youth assistant at the early service and Ronald Joyner at 11 a.m.

★ ★ ★

The Junior High Baptist Fellowship is on the annual Auto Safari this weekend. At the campfire tonight, Dr. Chapman will continue the series of fireside discussions on "Love, Courtship and Marriage."

Rally Day Tomorrow

The Rev. James E. Massey of the Metropolitan Church of God, Detroit will be the Rally Day speaker at the Lake Street Church of God for the 3:30 p.m. service Sunday. The choir of the Detroit Church will sing said the local pastor, the Rev. Paul C. Cooley.

Cornerstone Laying at 11 Sunday Morning

The Rev. J. Allen Parker, pastor, announces the Cornerstone Laying of the Newman AME Church will be at 11 a.m. Sunday.

★ ★ ★

The State Masonic Lodge will be in charge of the service with the Senior Choir providing the music.

ST. JOHN'S LUTHERAN CHURCH
87 Hill St. at Cherry Ct.
Rev. Carl W. Nelson, B. D., Pastor
Sunday School 9:45 A. M.
Morning Worship 11:00 A. M.

CHURCH OF THE GOOD SAMARITAN
199 Auburn, D.A.V. Hall
Healing Service, 7:00 P. M.
Service, 7:15 P. M.
Lena Bullock, of Det., Speaker. Rev. Harriette Rae Smiley, Message Min.

First Social Brethren Church
316 Baldwin. FE 2-0384
Sat. Eve. Service ... 7:30 P. M.
Sunday School .... 10:00 A. M.
Sunday Morning Worship ..... 11:00 A. M.
Young People ..... 6:15 P. M.
Mid-Week Prayer Thursday ..... 7:30 P. M.
Sunday Evening Worship ..... 7:30 P. M.
REV. TOMMY GUEST, Pastor

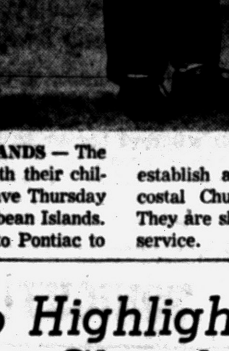

The Christian and Missionary Alliance Church
230 N. Cass Lake Rd.
Rev. G. I. Berscho, Pastor
John Hazlett, Minister of Music
Sunday School 9:45 A. M.
Sunday Worship 11:00 A. M.
Evening Service 7:00 P. M.
REV. AND MRS. HAROLD BROWN
Return Missionaries to Nigeria serving under United Missionary Churches.
A. Y. F. ..... 6:00 P. M.

Sunday School, 9:45
Loyalty Campaign Awards Given Today
Morning Worship 11:00
PENTECOST
Historical Feast or Living Experience?
Evening Rally . 7:45
Message by the Pastor
"DIVINE FIRE"
Tuesday
Praise - Worship
Thursday 7:45
Youth Service
"Visit the Church of the Old Fashioned Gospel"
210 N. Perry at Milbourne
Wesley C. Wibley, Pastor
ASSEMBLY OF GOD

WATERFORD COMMUNITY CHURCH
Andersonville Road — Near Dixie Highway
Sunday School ..... 9:45 A. M.
Morning Worship .....8:30 A. M. and 11:00 A. M.
Evening Service ..... 7:00 P. M.
Family Bible Hour Wednesday..... 7:30 P. M.
Robert D. Winne, Pastor Fundamental—Undenominational

UNITED GOSPEL SINGING CONVENTION
Sunday, May 25th, 2:30 to 4:30 P. M.
1st SOCIAL BRETHREN CHURCH
316 BALDWIN AVE.
Featuring:
QUARTETS TRIOS DUETS SOLOS
From Detroit, Flint and Pontiac. Plus congregation singing. This is your Sing . . . Be here with your talent, presence and prayers.
Eulas Houston, Pres.
Elsie Gaskin, Sec. Treas.


FIRST PRESBYTERIAN CHURCH
HURON AT WAYNE
Pastor REV. WILLIAM H. MARBACH, D.D.
Associate Pastor REV. GALEN E. HERSHEY, B.D.
WORSHIP SERVICES . . . 9:30-11:00
CHURCH SCHOOL 9:30-11:00

FIRST CHURCH of the NAZARENE
60 STATE STREET

Kenneth A. Hutchinson, Pastor
Bible School ..... 9:45 A. M.
Worship .....11:00 A. M.
Evangelistic Service 7:30 P. M.
Youth Service ..... 6:30 P. M.
Richard North, Minister of Music

Marimont Baptist Church
Invites You!
Morning Worship, 11 A. M. Sunday School, 10 A. M.
Youth Hour, 6:30 P. M. Evening Service, 7:30 P. M.
MARIMONT . . . *A Growing Church With a Friendly Welcome!*
Rev. Philip Somers, Pastor
Walton Blvd., 1 Block Off Baldwin

FIRST CHURCH OF THE BRETHREN
56 NORTH ROSELAWN
"We Seek God Because He First Seeks Us."
Sunday School 10 A. M. Morning Message by the Pastor and Special Music by the Choir, 11:00 A. M.
Evening Service by Rev. James De Vault, 7:00 P. M.
Prayer Meeting and Bible Study will be announced from the pulpit.
LEROY SHAFER, Pastor

CHURCH OF SPIRITUAL FELLOWSHIP
Malta Hall — 82 Perkins St. (Off Auburn)
Affiliated with Federation of Spiritual Churches
Sunday Evening Service 7:30 P. M.
Topic: "THE ROAD TO EMMAUS"
Thursday Evening, May 29, Silver Tea — 7:30 P. M.

Rejoice IN WORSHIP
There's a reverent attitude about the services of this church conducive to a spirit of worship . . . You are cordially invited to participate.
A FRIENDLY WELCOME AWAITS YOU
Sunday
THREE GREAT SERVICES
Dr. Malone Speaking at All Services at
10 A. M. — 11 A. M.
7:30 P. M.
Choir and Special Music Baptismal
SUNDAY SCHOOL 10 A. M.
Completely Departmentalized Sunday School for All Ages
Modern Supervised Nursery
Announcing the following 3 Sunday Night subjects by Dr. Tom Malone

1. May 25th "What is the Unpardonable Sin?"
2. June 1st "What the Bible Teaches About the Two Natures"
3. June 8th "Is Divine Healing for Believers Today?"
RADIO REVIVAL WPON 9:45 A. M. EACH WEEK DAY
10:15 A. M. SUNDAY
Sunday School Attendance Last Week 1354
Emmanuel BAPTIST CHURCH
645 TELEGRAPH ROAD
Dr. Tom L. Malone, Pastor
AIR CONDITIONED

Wonderful Silver Values by Reed & Barton from $4.50



Sparkling "Bel Air" Candy Dish, 6-in. diam., $4.50.



Glass lined "Embassy" Butter Dish, 7½ in., $11.95.



Lovely silver plate by famed Reed & Barton is perfect for wedding gifts.
Visit our store and see *all* the fine values.
Prices include fed. tax.

CONNOLLY'S
Jewelers
16 W. Huron St.

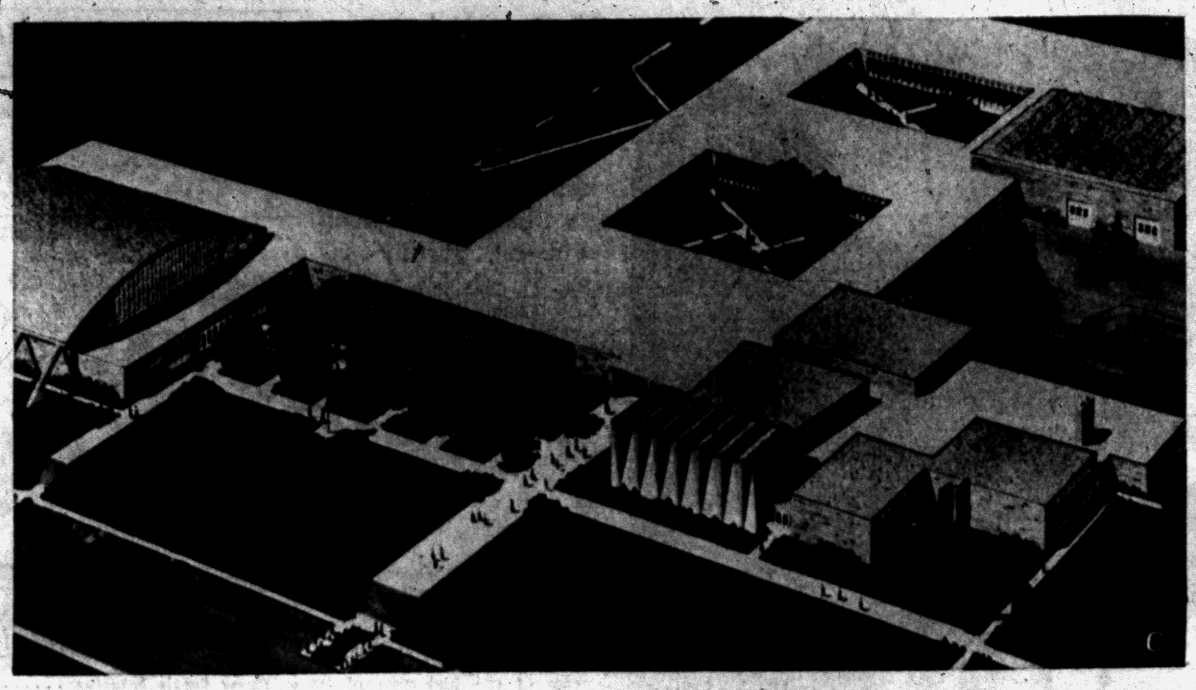

PROPOSED CLARKSTON HIGH SCHOOL — This architect's sketch shows the layout of the proposed 30-room Clarkston High School. It would be located on a 70-acre site south of the present high school. Whether the new school is to become a reality, however, depends on the outcome of Monday's special election asking approval of a $2,500,000 bond issue to finance construction.

Security for You

U.S. Aids Disabled to Learn New Jobs

By RAY HENRY

From W. H. of Council Bluffs, Iowa: "About seven months ago I was badly injured in an auto accident. I'll never be able to go back to my old work because of several permanent disabilities. Does the government give a person in my condition any help in learning a new line of work?"

Yes. The federal government in cooperation with all the states has several hundred offices around the country to give just the kind of help you mention. You can get a small pamphlet describing the program by writing to: The Office of Vocational Rehabilitation, Dept. of Health, Education and Welfare, Washington 25, D. C.

From T.M.N. of Fort Lauderdale, Fla.: "To whom may Social Security lump sum death payment be paid after the death of someone covered by Social Security?"

The lump sum may be paid to:

1. The surviving wife or husband who has been living with or receiving support from the deceased, or

2. Anyone else who pays the funeral expenses if there is no surviving wife or husband.

From Mrs. F. C. of Washington, D.C.: "Could you tell me just what happens to the money which is paid into Social Security? A neighbor tells me that its put into the United States Treasury and spent on government business. Is this right?"

No. The Social Security Tax goes into special trust funds. These are the Federal Old-Age and Survivors Insurance Trust and the Federal Disability Insurance Trust Fund.

The money in the funds can be spent in two ways only: For Social Security payments and for the cost of running the Social Security system. What's left after these expenses is invested in government securities at interest.

From Mrs. C. C. of Chicago: "My husband who was a railroad employe and I were living apart at the time he died. We weren't divorced, but he was paying me $75 a month each month for support. Does the fact that we weren't part of the same household disqualify me for a widow's annuity under Railroad Retirement?"

No. A widow is entitled to a survivor's annuity under Railroad Retirement if she can meet any one of following conditions: (a) the deceased was making regular contributions to her support before he died — as in your case, or (b) the deceased—before his death—had been ordered by a court to contribut to her support, or (c) she she was a member of the same household before the deceased worker's death.

From Rev. P. C. of Knoxville, Tenn.: "Please tell me how a minister becomes covered by Social Security?"

All he has to do is ask the nearest Social Security office for a number and a special application on which he can signif, his desire to be covered. After the application is filled out, it must be filed with the nearest Internal Revenue Service office.

(Questions on Social Security problems may be addressed to "Social Security," care of The Pontiac Press. Question will be answered by mail from the Pontiac office of the Social Security Administration. There is no charge for this service. You may obtain Ray Henry's new social security handbook by sending 35 cents in coin to this newspaper and requesting "Security for You" booklets.)

Rose Queen Marries

ARCADIA, Calif. (UP)—Ann Mossberg, 1957 Tournament of Roses queen, was married last night to her high school sweetheart, Robert Hall Jr. Her wedding dress was the one she wore at the Rose Tourney's coronation ball.

WHAT'S MY LINE?

INSTRUCTIONS: Each word is related to my work. Unscramble the groups of letters and put the words on the proper lines. The word that appears under the arrow, reading down will suggest WHO I AM.

I'M THE RETIRED . . . . . .



1 CAMPH
2 VAYEH
3 IRTNA
4 BLIMEN
5 CHUNP
6 TINFE
7 SELOVG
8 RODNU

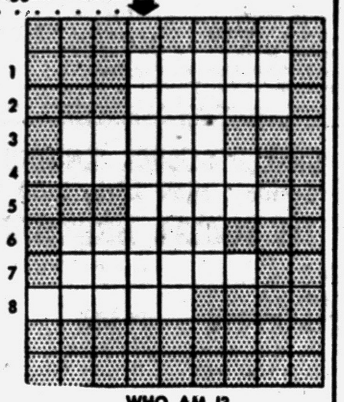

WHO AM I?

Yesterday's answer: gliDe, wAltz, sereNe, graCe, poise, coNtrol, swinG.

© What's My Line, Inc.

Exiled Cypriot Leader Plans to Visit Nasser

ATHENS, Greece (UP)—A spokesman for Archbishop Makarios said today the exiled leader of the Greek majority on Cyprus has accepted a long standing invitation to visit President Nasser of the United Arab Republic.

Makarios is scheduled to leave next week for about a week in Cairo.

The spokesman declined to say whether Makarios intends to discuss the Cyprus situation with Egyptian leaders.

Fire Continues at Oil Refinery

Firemen Brave Threat of Explosion to Contain Flames in California

LONG BEACH, Calif. (UP) — Flames raged on today in Signal Hill's oil fire.

Firemen braved the menace of possible explosions to contain the fire. It wasn't spreading, but it wasn't under control.

★ ★ ★

Two men died and two were injured when an 80,000 gallon tank exploded Thursday afternoon. The flames have now engulfed 13 tanks.

Six firemen have been injured. Four suffered serious chemical burns yesterday when gasoline swirled past them on knee-deep water as they cooled off an endangered tank.

Firemen said they didn't know when the fire could be controlled. "It will have to burn itself out," said a battalion chief.

Only eight of the refinery's 21 big tanks have been saved.

Smoke from the fire stretched 40 miles across Los Angeles County yesterday. Flames were visible last night from 30 miles away.

Great Lakes Ports Urged to Cooperate

DETROIT (UP) — Great Lakes ports that hope to prosper with the opening of the St. Lawrence Seaway have been called upon to cooperate rather than compete with each other.

Rep. John A. Blatnik (D-Minn.) told the annual Maritime Day dinner at Detroit that "it is false thinking on the part of a lake port to say 'if we hedge a little here, we'll get a little ahead of the competition there.'"

"Duluth, Chicago, Detroit and the other lake ports must debate publicly their port development plans. But when the debate is over, they must get a common ground and stand together against powerful outside interests which seek to defeat them.

Community Theaters

Civic-Farmington
Sat.: "Wild Is the Wind," Anna Magnani, Anthony Quinn; "Spoilers of the Forest," Rod Cameron, Hillary Brooke, color. Saturday Matinee: "Abbott and Costello Meet the Mummy," in place of "Wild Is the Wind."
Sun. — Thurs.: "Run Silent, Run Deep," Clark Gable, Burt Lancaster.

Hills-Rochester
Sat.: "Sea Wife," Joan Collins, Richard Burton; "The Restless Breed," Scott Brady, Anne Bancroft.
Sun. — Wed.: "The Brothers Karamazov," Yul Brynner, Lee J. Cobb.
Thurs. — Sat.: "Slaughter on Tenth Avenue," Richard Egan, Jan Sterling; "The Battle at Monterey," Sterling Hayden, Mary Beth Hughes.

Holly
Sat. — Sun.: "The Brothers Karamazov," Yul Brynner, Maria Schell. Color.
Fri. — Sun.: "The Happy Road," Gene Kelly, Barbara Lange.

Keego
Sat.: "Run Silent, Run Deep," Clark Gable, Burt Lancaster, "All Mine to Give," color, Cameron Mitchell, Patty McCormack.
Sun. — Tues.: "Farewell to Arms," color, Rock Hudson, Jennifer Jones.
Thurs. — Sat.: "Snow White and the Seven Dwarfs," color by Walt Disney; "Fort Bowie," Ben Johnson.

Lake-Walled Lake
Sat. — Sun.: "Snow White and the Seven Dwarfs," color by Walt Disney; "Gift of Love," color, Robert Stack, Lauren Bacall.
Fri. — Sat.: "Lafayette Escadrille," Tab Hunter.

Milford
Sat.: "Armored Attack," "Battle Stripe," Jack Webb, Marlon Brando.
Sun. — Tues.: "Hell's Five Hours," "Macabre."
Thurs. — Sat.: "Saddle the Wind," color, Robert Taylor, Julie London.

Oxford
Sat. — Sun.: "Operation Mad Ball," Jack Lemmon.
Wed. — Thurs.: "The Abominable Snow Man," Forest Tucker.
Fri. — Sun.: "Snow White and the Seven Dwarfs."

Private Industry May Get Plant

Air Force Planning to Give Up on $18 Million Facility in Romulus

WASHINGTON (UP) — A Wayne County, Mich., official says he hopes the government soon will turn over an idle 18-million-dollar plant in Romulus, Mich., for possible use by private industry.

The Romulus plant, built in 1952 for Navy jet aircraft engine manufacturing, never has been used. The Air Force has blocked disposal of the plant on the grounds it might have use for it in connection with missile production.

Terry L. Troutt, chairman of the Wayne County Board of Supervisors, said yesterday after a conference wth Dudley C. Sharp, assistant secretary of the Air Force, and Floyd S. Briant, assistant secretary of defense, that the Air Force is planning to withdraw its objections.

In that event, Troutt said, the way will be paved for the General Services Administration (GSA) to arrange for sale of the plant.

Sharp indicated, Troutt said, that the Air Force decision not to use the plant was influenced "by the economic climate that prevails in Michigan."

Before GSA can dispose of the plant, approval must come from the Senate and House Armed Services Committees. Troutt said "There is no question in my mind that such approval will be forthcoming."

"We feel sure that once the plant becomes available," Troutt said, "that some industry will snap it up. It's ideal for almost any type of manufacture."

Says Hoffa Watched Wiretap Installation

NEW YORK (UP) — A California actor repeated his testimony that Teamsters Union President James R. Hoffa watched a demonstration of wiretaps being installed in the Union's Detroit headquarters.

★ ★ ★

Rudolf L. Doelicke, actor and former New York State Trooper, testified yesterday at Hoffa's wiretap conspiracy retrial. He said he was present July 9, 1953 when Hoffa allegedly watched the demonstration.

The defense contends Hoffa was in Seattle attending a convention that day.

Hoffa is being retried in Federal District Court along with co-defendants Owen B. Brennan, president of Teamsters Local 337 in Detroit and Bernard Spindel, professional wire tapper. The first trail ended with a hung jury.

'Opportunist' Is Guilty, He Steals Quietly Away

HONOLULU (UP) — Arthur K. Ohumukini, 23, took a walk yesterday.

This was news because he had just been sentenced to five years in prison for faking his driver's license. He walked quietly out of Circuit Court and disappeared.

NOW! Walt Disney's "CINDERELLA" Also "SMILEY"

HURON THEATER

Starts SUNDAY

Everybody's raving about the explosively funny M-G-M picture of the Navy's South Pacific desk-jockeys!

DON'T MISS IT!
—*Louella Parsons*

"YOU'LL HOWL YOUR HEAD OFF!"
—*Hedda Hopper*

"ONE OF THE FUNNIEST PICTURES I'VE EVER SEEN!"
—*Groucho Marx*

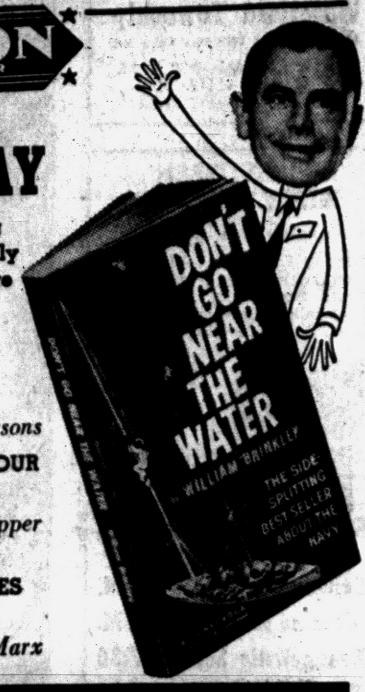

HILARIOUS BEST SELLER — EVEN FUNNIER ON THE SCREEN!
DON'T GO NEAR THE WATER
GLENN FORD
M-G-M CINEMASCOPE METROCOLOR

FRIDAY and SATURDAY
"BAMBI" and "ESCAPE IN JAPAN"
COMING SOON
"FAREWELL TO ARMS"
"RAINTREE COUNTY"
EXCLUSIVE! FIRST RUN!
"AROUND THE WORLD IN 80 DAYS"

Lake theatre MA 4-2151 WALLED LAKE

TONIGHT

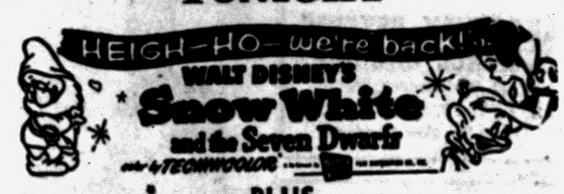

PLUS



3 DAYS BEG. SUNDAY MAT. 1:45 KEEGO THEATRE

DAVID O. SELZNICK'S production of ERNEST HEMINGWAY'S



A FAREWELL TO ARMS

starring ROCK HUDSON · JENNIFER JONES · VITTORIO DE SICA
CINEMASCOPE COLOR by DE LUXE

LAST TIMES SATURDAY!
"RUN SILENT, RUN DEEP"
"ALL MINE TO GIVE"

TONIGHT!
3 BIG HITS!
TWO in COLOR

PONTIAC DRIVE-IN Theatre
Dixie Hwy. (US-10), 1 Blk. North of Telegraph FE 5-4500

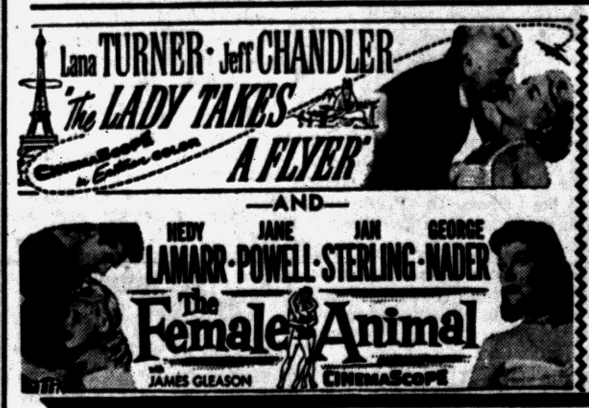

—ALSO—
HIT NO. 3

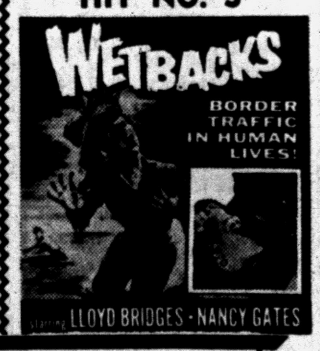

• • SUNDAY — MONDAY • • •



ALSO
"HUMAN BULLETS" WHO JUMP INTO SPACE AT SUPERSONIC SPEEDS!

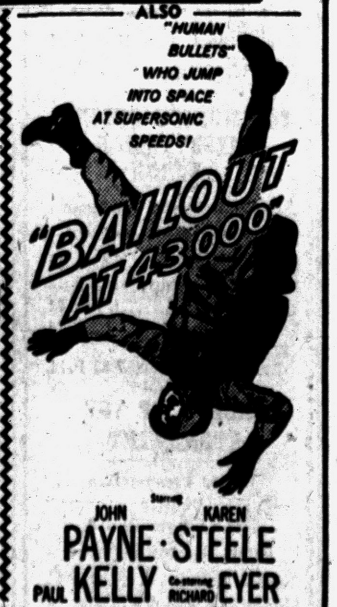

starring JOHN PAYNE · KAREN STEELE
PAUL KELLY co-starring RICHARD EYER

Store Furs and Winter Garments Now!
- Guaranteed Cold Storage
- Free Moth Proofing
- All Garments Insured
- Shirt Laundry Service
- Free Parking in Front of Store

We Pick-up and Deliver FE 5-8116

CLEANERS
P. H. MILLER, Owner
"One Of Pontiac's Finest"
143 West Huron Street

OPEN SUNDAY 10-4
SPECIAL for SATURDAY and SUNDAY
Child's TENNIS OXFORDS
$1.49



Unconditionally Guaranteed

All canvas, leather tongue for extra wear.

GOODMAN'S DEPARTMENT STORE
520 S. Saginaw — 1 Block South of Wilson

AUSTIN-NORVELL AGENCY, INC.
YOUR Independent Insurance AGENT
The Insignia of Superior Service Sound Protection
Insurance of All Kinds
FE 2-9221
70 W. Lawrence St. Cor. Cass
Distinguished Insurance Service Since 1920



Ralph T. Norvell



Fox & Hounds Inn
Woodward Avenue in Bloomfield Hills
LUNCHEON and DINNERS
DINNERS: Monday thru Saturday 5:30 to 11 P.M.
SUNDAY DINNERS: from 1:30 P.M. to 9 P.M.
LUNCHEONS: Served Daily 12 Noon to 2:30
Phone MI 4-4800 for Reservations

OPEN SUNDAY
10 to 2
Open Every Night
'Til 9:00 P. M.
Spacious Free Paved Parking Lot
"Owned and Operated by Local People"
Auburn 5 and 10
640 Auburn Ave. 1 Block East of East Blvd.

Donaldson-Fuller Agency, Inc.
"Reliable INSURANCE Protection"
YOUR Independent Insurance AGENT
Phone FE 4-4565
147 W. Lawrence St.

WATERFORD DRIVE-IN THEATER
THE FAMILY DRIVE-IN
Phone ORlando 3-2683
Cor. Williams Lake-Airport Roads—Box Office Open 7:10 P. M.

SATURDAY
WHAT HAPPENED OUT THERE... IN THE SURGING VASTNESS OF THE INDIAN OCEAN?

SEA WIFE
CinemaScope
COLOR by DE LUXE

PLUS

THE RIVER'S EDGE
20th CENTURY-FOX presents
RAY MILLAND · ANTHONY QUINN · DEBRA PAGET
CinemaScope COLOR by DE LUXE
BENEDICT BOGEAUS Production

Extra Sat. at 8:15 Only
SIX—CARTOONS—SIX

SUNDAY & MONDAY

Two amazing men hunt each other across 1000 miles of exploding seas!
A MAN WITHOUT A NAME—A GIRL WITHOUT A FUTURE—AN ADVENTURE WITHOUT EQUAL!
ROBERT MITCHUM
CURT JURGENS
THE ENEMY BELOW
JOHN LUND presents
THE OUTSIDER
AUDIE MURPHY · MICHAEL RENNIE
CLAUDE DAUPHIN · GEORGIA MOLL



BRANDO AND BRITT — In "The Young Lions," a story of the effect of war on three men's lives, Marlon Brando plays a German officer who becomes involved with a superior officer's wife, played by Swedish import Mae Britt in her American debut. Others in the cast include Montgomery Clift, Dean Martin, Hope Lange and Barbara Rush.

Hollywood Headlines

Actor Hops Wagon Train for Successful Journey

By BOB THOMAS

HOLLYWOOD (AP)—Robert Horton hopped on a wagon train last year for a successful journey that has taken him far—even as far as Shakespeare.

★ ★ ★

This week, Horton played a lead in "Much Ado About Nothing" in a two-part Matinee Theater show on NBC. The lad has also sung on Rosemary Clooney's show and played dramatic leads in TV. He attributes all this activity to the success of Wagon Train, the Wednesday night frontier saga.

"No doubt about it," said redhaired, dynamic Bob. "I was in another series — King's Row for Warner Brothers. It did nothing for me; in fact, it died after 13 weeks.

★ ★ ★

"But Wagon Train is the best thing that has happened to me. Fortunately, I held out against an exclusive contract. I'm able to do outside TV once a month. And I can do different things so I won't be typed as a Western actor."

★ ★ ★

A hep fellow, this Horton. Wagon Train pitted him against a much better known actor, Ward Bond, and Bob feared he would come out second best. So he whipped up a long analysis of the character he plays and presented it to the film makers. This helped add dimension and importance to his role.

★ ★ ★

It was inevitable that Bond, gruff, veteran top sergeant of the John Ford gang, would be riled by the hustling Horton. There were reports that Bond complained of upstaging, that he wouldn't sign for another season if Horton was aboard.

I asked Horton about their relations.

★ ★ ★

"He and I agree that our relationship can stand improvement," Bob said gingerly, "and we both are making an effort in that direction. As for upstaging, that's ridiculous. I've never done that. I've never even had it done to me in films, except once by a girl in a TV film.

"As for any threat not to appear with me next season, I don't think there's anything to it. From all I can gather, we're both set to be back next year."

Pontiac Theaters

EAGLE

Sat.: "Court Martial of Billy Mitchell," Gary Cooper; "Phantom Stage Coach," Richard Well.

Sun.-Tues.: "Naked in the Sun," James Craig; "Deerslayer," Lex Barker.

Wed.-Fri.: "Witness for the Prosecution," Tyrone Power, Marlene Dietrich; "Brothers Ricco," Richard Conte.

Sat.: "Giant Claw," Jeff Morrow; "Night the World Exploded," Kathryn Grant.

HURON

Sat.: "Cinderella," Walt Disney; "Smiley."

Sun.-Thurs.: "Don't Go Near the Water," Glenn Ford.

Fri.-Sat.: "Bambi," by Walt Disney; "Escapades in Japan," Teresa Wright, Cameron Mitchell.

OAKLAND

Sat., June 3: "The Young Lions," Marlon Brando, Montgomery Clift, Dean Martin, Hope Lange, May Britt, Barbara Rush.

WATERFORD

Sat.: "Seawife," Joan Collins; "River's Edge."

Sun.-Mon.: "Enemy Below," Robert Mitchum; "Quiet American," Audie Murphy.

Tues.-Thurs: "Lost Horizon;" "Garment Jungle," Lee J. Cobb, Kerwin Matthews.

Fri.-Sat.: "3:10 to Yuma," Glenn Ford; "Beyond Mombasa," Donna Reed, Cornel Wilde.

File Petitions for Conventions

Deadline for Returning Nominating Papers to Clerk's Office May 27

Nominating petitions for Oakland County convention delegates were still coming into the clerk's office yesterday as the May 27 deadline drew closer.

★ ★ ★

The count Friday afternoon showed petitions for 46 delegates to the Republican convention and 37 for the Democratic. The conventions will be held between Aug. 13-25 following the primary on Aug. 5.

★ ★ ★

Clerk Lynn D. Allen still criticized the slowness in which petitions have been submitted. He called the few "perhaps the worst showing I have ever seen."

Both conventions seat 298 delegates—one each from that number of voting precincts in the county.

★ ★ ★

Allen once again reminded those circulating petitions that all must be in his office in the courthouse no later than 4 p.m. Tuesday.

★ ★ ★

Delegates will be elected at the Aug. 5 primary.



Warren Covington directs the Tommy Dorsey Orchestra which will play for dancing at Walled Lake Casino Ballroom tonight.

2 Gunmen Rob Savings, Loan Branch Again

DETROIT (AP)—Glass partitions installed across tellers' cages last year after a robbery, failed to halt two gunmen from taking almost 20,000 from First Federal Savings & Loan Assn. yesterday.

★ ★ ★

Wearing visored caps and sunglasses, the gunmen entered the association's suburban Dearborn Township branch and escaped with $19,450.

It was the third time in three years the branch was robbed.

No customers were in the branch. The gunmen ordered employes, four of them women, to lie on a floor while they looted cash drawers.

Then they forced cashier Edward Hilts, 35, to open the association's vault.

★ ★ ★

Police said the gunmen put the money in a brown paper bag, warned employes to remain on the floor, and fled.

The Suez Canal required 13 years to construct.

WALAKE DRIVE-IN THEATRE
MAPLE ROAD EAST OF WALLED LAKE
MA 4-3135
NOW PLAYING
4 Cartoons — TONIGHT ONLY — 4 Cartoons
JACK WEBB
Rough, Tough and Wonderful as T/SGT. JIM MOORE, U.S. Marines.
THE D.I.
PLUS
FASTER THAN "THE FASTEST GUN ALIVE!"
M-G-M delivers another big-size Western drama!
STEWART GRANGER · RHONDA FLEMING
"GUN GLORY"
CinemaScope and METROCOLOR
EXTRA!—LATE SHOW—EXTRA!
COLUMBIA PICTURES presents
1984
Edmond O'BRIEN
Michael REDGRAVE
Jan STERLING
—SUNDAY—
THE LAUGH OF YOUR LIFETIME!
DON'T GO NEAR THE WATER
GLENN FORD
VAN JOHNSON · MARTINE CAROL · HERBERT LOM
ACTION OF THE TIGER
—BOTH IN COLOR—

NOW SHOWING
OAKLAND
PHONE FEDERAL 2-4851
COOL MODERNLY AIR CONDITIONED COOL
FEATURES 1:00 - 4:00 6:45 - 9:45
the Young Lions
Based on the novel by IRWIN SHAW
STARRING MARLON BRANDO
MONTGOMERY CLIFT • DEAN MARTIN
Once in a generation . . . men like these! The loves they knew . . . the battles they fought!
CinemaScope
Also Starring: Hope Lange
Barbara Rush • May Britt
PLUS: CinemaScope Cartoon NEXT: "Teacher's Pet"

NOW Open 10:45
STRAND
AIR CONDITIONED COMFORT
Extra Late Show Tonite
Giant All-New Super-Shocker Show!
Who will be his Bride . . . tonight?
Hammer Film Productions, Ltd. Presents
HORROR OF DRACULA
THE TERRIFYING LOVER WHO DIED . . . YET LIVED!
ALL NEW!
TECHNICOLOR.
PETER CUSHING · MICHAEL GOUGH and MELISSA STRIBLING with CHRISTOPHER LEE
PLUS! The Most Terrifying Monster Ever!
THE THING THAT COULDN'T DIE
NEW ECONOMY ADMISSION PRICES!
25¢ AFTER 1 P.M. 50 EVE. SUN. HOLIDAYS 65 CHILDREN ALWAYS 25
DON'T DARE SEE IT ALONE!

WALLED LAKE PARK
The Picnic Wonderland
SEE
"CAPTAIN JOLLY" & "POOPDECK PAUL"
CKLW-TV STARS IN PERSON
SATURDAY- May 31 1-5 p.m.
Gigantic Firework display Decoration Day
FREE PARKING • FREE ADMISSION

EAGLE DRIVE-IN THEATRE
W. C. SMITH CIRCUIT
—LAST TIMES TONIGHT—
"COURT MARTIAL OF BILLY MITCHELL"
Also "THE PHANTOM STAGE COACH"
Sunday---Monday---Tuesday
Filmed in the Wilds of Florida's Jungles
FIRST SHOWING IN THE CITY OF PONTIAC!
BITING BULLWHIP FURY!
HIS WIFE TAKEN BY SLAVE TRADERS... HE RAVAGED THE ENTIRE TERRITORY OF FLORIDA
NAKED SUN
IN FLAMING EASTMAN COLOR
LAST OF THE GREAT MOHICANS...
FIRST OF THE GREAT PIONEERS...
JAMES FENIMORE COOPER'S ADVENTURE CLASSIC!
THE DEERSLAYER
Color by De Luxe CinemaScope In Stereophonic Sound
LEX BARKER · RITA MORENO · FORREST TUCKER · CATHY O'DONNELL
starring

COMMERCE DRIVE-IN THEATER
SOUTH END OF UNION LAKE ROAD
EM 3-0661
OPEN 7:00 P. M.
TONIGHT
The rolling wall of steel that ground out living hell!
ARMORED ATTACK
MARLON BRANDO · TERESA WRIGHT · JACK WEBB
BATTLE STRIPE
LATE SHOW
"SON OF BELLE STAR"
IN COLOR WITH
KEITH LARSON — DONA DRAKE
STARTS SUN.
GALS AND GOBS IN THE HILARIOUS NEW HIT...
ALL COLOR SHOW
M-G-M's "DON'T GO NEAR THE WATER" in CinemaScope and Metrocolor
starring GLENN FORD
GIA SCALA · EARL HOLLIMAN
ANNE FRANCIS · KEENAN WYNN
FRED CLARK · EVA GABOR
RUSS TAMBLYN
JEFF RICHARDS
Walt Disney's BAMBI

BLUE SKY DRIVE-IN THEATRE
FE 4-4611
2150 OPDYKE RD.
Box Office Opens 7:00 P. M.
Show Starts at 8:15 P. M.
LAST TIMES TONIGHT
The Yellow Mountain Technicolor
LEX BARKER · MALA POWERS · RICHARD DUFF
3 IN COLOR
GIRL MOST LIKELY
JANE POWELL · CLIFF ROBERTSON
ALAN LADD
FOSTER · BENDIX
WYNN · WHITMORE
ZIMBALIST
THE DEEP SIX
STARTS SUNDAY
DON'T GO NEAR THE WATER
The boisterous best-seller is on the screen!
THE LAUGH OF YOUR LIFE-TIME!
M-G-M presents it in CinemaScope and METROCOLOR
GLENN FORD
ALAN FREED

Over 6,000 Parking Spaces in the Heart of the Shopping District

DOWNTOWN PONTIAC

Ample Parking Only a Few Steps from These "Money Saver Specials"

Your Money Usually Buys More When You Shop in a DOWNTOWN Store!

Monday MONEY SAVER Specials

You can't afford to miss a single item on this page. It's full of Specials that prove YOU SAVE MONEY EVERY TIME YOU SHOP DOWNTOWN.

CHECK THESE SPECIALS!

Watch this page every Saturday for a Bonanza of Guaranteed MONEY SAVER Specials. It's your chance to save WEEK AFTER WEEK.

EVERY ITEM ON THIS PAGE GUARANTEED REDUCED "LESS-THAN-REGULAR" PRICE

KRESGE'S
the family's choice

Remember... with a LASTING WREATH



$1.98

Sprays.... $1.98
Baby Cross . $2.49

WINDOW FANS

Twenty Inch, Two Speed
Electrically Reversible Fan, 1/15 HP
6 Pole Shaded Motor
Guaranteed 5 Years
C.F.M. Intake 2800
Exhaust 2100

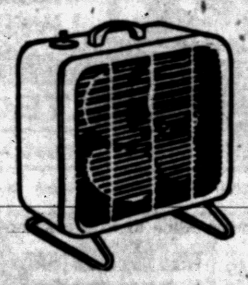

Special $25.95

PENNEY'S
ALWAYS FIRST QUALITY!

DOWNTOWN 17-19 S. Saginaw St.

SPECIAL LOW PRICE!



MONDAY SPECIAL BUYS

Blanket Yourself in Easy-Care Beauty... 10% Orlon, 90% Rayon

72"x84" 3.66

Long wearing Nylon binding will last the life of blanket. Stock up now . . . for the Summer cottage, the cabin or camping out . . . machine washable . . . six colors to choose from.

DOWNTOWN PENNEY'S
Open Monday, Friday 9:30 A. M. to 9:00 P. M.
All Other Days 9:30 A. M. to 5:30 P. M.

ANOTHER MIGHTY SPECIAL!
MONDAY 9:30 A. M. to 9 P. M.
Your Choice of
350 BRAND NEW
2-PANT SUMMER SUITS
$45 VALUES
MONDAY ONLY JUST
$30



All Sizes — Regulars, Longs and Shorts

Men—play it smart—grab one or two of these suits and be set for the hot weather. They're a steal at this low price—you can't save $15 any easier. All brand new. Just arrived!

Please Present This Ad!

Barnett's
150 NORTH SAGINAW STREET

SHOP SIMMS TONIGHT 'til 10 P. M.
Super-Specials on Sale
TONITE and MONDAY

Nationally Advertised — MADE IN U.S.A.



Fully Guaranteed EVEREADY First Quality
FLASHLIGHTS
$1.19 List (You Save 53c)
2 cell, chrome metal case, on-off switch. Batteries extra. (LIMIT 2) — 2nd Floor.
66c

FRESH STOCK—Unconditionally Guaranteed
Ansco FILM -- 3 Rolls



Regular $1.50 List—
Choice of 120, 620 or 127 sizes. All-weather. Black and white . . . (LIMIT 2.)
77c

Limited Stock — Just 500 of These
Ball-Point PENS



Push-Button Retractable

Regular 25c Seller—
Smooth writing — will not leak . . . (LIMIT 2.)
—Main Floor
6c

Famous Brand — Our "Best-Seller"
BAN Deodorant



Large Size
Popular roll-on dispenser, Ideal for men and women. (LIMIT 2.) — Cosmetics — Main Floor.
49c

SIMMS BROTHERS
98 N. SAGINAW ST. —Pontiac's Bargain Basement

YOU ALWAYS FIND PLENTY of "BARGAIN-THRILLS" EVERY TIME YOU SHOP DOWNTOWN

BAZLEY CASH MARKET
78 N. Saginaw Open Thursday 'til 9 P. M.

MONDAY ONLY!
Famous "Junedale Brand"
HAMS
for the Long Memorial Day Weekend

EXTRA LEAN SHANKLESS HALF 47¢ lb

SHOP EARLY FOR BEST SELECTIONS!

LEAN, MEATY SPARE RIBS 39¢ lb



Farm Fresh LARGE EGGS 45c dz.



MILD CURED Sliced Bacon Lb. 39¢



TENDER, JUICY Sirloin Steaks Lb. 79¢

OPEN THURSDAY 'TIL 9 P. M.

GEORGE'S - NEWPORT'S
Decoration Day Specials

SMART SUMMER DRESSES



$5.00

- Not ordinary dresses . . . worth 8.99
- Pick from DuPont nylons . . . bombergs
- Drip-dry cottons . . . Sanforized checks
- Stripes . . . piques . . . prints
- Sizes for all junior, misses, half sizes

Sale! Boys'--Girls'--Tots'
1.99 PLAY TOGS

99c

- Stock up for Decoration Day and summer
- Come save on sunfast Sanforized fabrics
- Boys' shorts, short sets, sport shirts, swim trunks
- Girls'—shorts, blouses, play sets, pedal pushers
- Tots'—sun suits, crawlers, diaper sets, creepers



1.99 Blouses-Shorts
For Ladies . . . Teenagers

99c

- Perfect for Decoration Day
- Sleeveless blouses
- Sanforized short shorts
- Solid and plaid bermudas
- Sizes 10 to 18

GEORGE'S - NEWPORT'S
74 N. Saginaw We Give Holden Red Stamps

ENTIRE STOCK, NONE RESERVED ON THIS
REPEAT *Sale*
by Popular Demand

READY MADE! PERFECT FIT!
SLIP COVERS



FURNITURE DRESS-UPS!
1/3 OFF REG. PRICE

CHECK WYMAN'S TREMENDOUS
VALUES IN SLIP COVERS

	Regular	Now
Platform Rockers	$8.95	$5.95
Wing Chair	8.95	5.95
Studio Sofa	9.95	6.69
Sofa Bed	9.95	6.69
2 Cushion Davenport	$9.95	6.69
3 Cushion Davenport	9.95	6.69
Club Chairs	5.95	3.97
Modern Chairs	5.95	3.97

Yes, bright and early Monday morning these beautifully tailored slip covers go on sale. Available in floral prints, smart solid twills and gorgeous knits to protect your furniture and brighten your home.



WYMAN'S
2—Furniture Stores—2
OPEN MONDAY TO 9
18 W. Pike 17 E. Huron

Summer Weight SPORT COATS

Values to $29.95
ONE DAY ONLY!

NOW 17.00



Available at Both Osmun's Stores.

Linens, Polished Cottons, Solids, Stripes. Blazers.

Sizes: 37 to 46 Regulars and Longs

Now is your opportunity to take advantage of these tremendous savings. Come in early Monday for the best selection!

"Shop the Stores That Never Compromise on Quality"

Osmun's

Downtown Pontiac
51 N. Saginaw
Open Monday 'til 9 P. M.

Tel-Huron Center
Telegraph at Huron
Open Monday 'til 9 P. M.

Cream of Crop in Big Western Open Next Week

Snead and Ford Among Top Stars in 55th Tourney

Bone, Kocsis, Martin and Andonian Pontiac Entries at Red Run

By BILL CORNWELL

If the "cream of the crop" is what it takes to lure spectators to sports events, golf fans should swarm over Red Run like a horde of locusts next week.

The 55th Western Open golf tournament will be held there May 29-June 1 and virtually every player worth his salt in professional and amateur circles has jumped on the merry-go-round.

Just about everybody who is somebody will take a crack at the coveted crown, including defending champion Doug Ford, Slammin' Sam Snead, Dr. Cary Middlecoff, Masters champ Arnold Palmer and talented Ken Venturi.

★ ★ ★

That's only the beginning. Also on the elite player list will be found the names of the U.S. Open winner Dick Mayer, National PGA king Lionel Hebert, his older brother Jay, burly Mike Souchak and steady Dow Finsterwald.

South African Gary Player and Dave Ragan have filed entry too, along with Gene Littler, Doug Sanders, Billy Maxwell, Don January, Bill Casper, Bob Rosburg and long-hitting George Bayer.

The state of Michigan will have a sizeable delegation on the roll call, with its chief hopes for a Western Open title riding on the shoulders of Wally Burkemo, Chick Harbert and Jack Fleck.

★ ★ ★

Four Pontiac golfers are scheduled to be on the firing line—professionals Gene Bone, Emerick Kocsis and Bill Martin and amateur Mike Andonian.

Martin, who only three years ago was belting them for Pontiac High, will be making his first appearance in a major tourney.

Bone recently returned from a fling at the winter circuit while Kocsis came out of virtual retirement to become head pro at Highland. Andonian has won the state publinx title for the past two years.

Indianwood's Mike Dietz and Tommy Shannon of Orchard Lake are a couple of other Michigan pros entered in the four-day 72-hole classic.

The Western, one of America's four top tournaments, attracts the best in the business for two big reasons — national prestige and double Ryder Cup points.

This is the second year in a row that the Western has come to this area. Plum Hollow was host to the tourney last year and Ford earned the crown by defeating Maxwell, Littler and Bayer in a sudden-death playoff.

★ ★ ★

It was the same tournament which saw Snead shoot his storied 10 on the 4th hole of the opening round and then finish only one stroke behind the leaders.

Chiefs Defend Michigan Track Honors Today

Pontiac High School's defending state track championship team headed for Ann Arbor early today for its fourth defense of the top schoolboy thinclad title. The 17-man squad is favored to win its 4th crown, set several records in the process. Preliminaries are set for this morning, finals starting early in the afternoon.

Many other area squads are in action also, in the A-B-C divisions.

Class A—at University of Michigan, Ann Arbor. Birmingham, Waterford, Farmington, Walled Lake, Berkley are among area teams in this division.

Class B—at Michigan State University, East Lansing includes most area "B" schools, Cranbrook, Milford, Holly, Lake Orion, Clawson, Avondale, Rochester and others.

Class C-D—at Central Michigan College, Mt. Pleasant includes OL St. Mary's and Pontiac St. Michael's.

COLLEGE SCORES
Baseball
W. Michigan 2, Notre Dame 1
E. Michigan 10, Ill. Normal 9 (10 inn.)
W. Illinois 15, Central Michigan 11
Minnesota 7, Michigan 4
Michigan State 5, Iowa 2
Wisconsin 4, Northwestern 2
Iowa State 18, Colorado 8
Tennis
Wayne State 7, Detroit 2

39,563 Boo Loudly as Yanks Make Quick Work

Tigers' 8-1 Loss Mixed With Catcalls

★ ★ ★ ★ ★ ★ ★ ★ ★ ★ ★ ★

DETROIT (AP) — The boos and the catcalls are getting louder and longer as the Detroit Tigers perilously approach the longest losing streak in their 58-year-history.

Last night's 8-1 loss to the New York Yankees was the ninth in a row for the hapless Bengals. Two seasons ago the Tigers lost 10 straight, but the record is 13. The 1920 and 1953 clubs lost 13 in succession.

The Detroit players got bad reception when the public address system blared out the lineup before last night's contest, attended by 39,563 — many of whom started toward the exits as early as the fifth inning. When the team took the field it was met by a chorus of boos.

The final blow — after decisive ones by the Yankees' Gil McDougald, Elston Howard and Yogi Berra — came when the public address announcer proclaimed that tickets are still available for future Tiger home games. He never got to complete the first sentence, so lusty was the jeering.

★ ★ ★

McDougald decided the issue in the first inning and sent the defending American League champions toward their 10th straight victory. His three-run home run, coming on a 3-0 pitch after singles by Hank Bauer and Mickey Mantle, was all the Yankees needed.

The Tigers had only six hits, and half of them came in the ninth inning when they spoiled Bob Turley's bid for his third straight shutout. Al Kaline, Ray Boone and Charlie Maxwell singled before Billy Martin brought Kaline home with the run.

Bill Hoeft, the Tiger starter, lasted less than three innings. In the third, he walked Bauer and Mantle and then gave up a tremendous wrong-field home run to Elston Howard. That blow brought on a parade of Tiger pitchers — Tom Morgan, Bob Shaw, George Susce and finally Lou Sleater.

★ ★ ★

The Yankees rattled off a quick double play that snuffed out an eighth inning threat by Detroit and generally played the type of baseball that is expected of a team that has won 10 straight, 14 of its last 15, 23 of 28 overall and holds an 8½-game edge over the rest of the pack.

In the series windup today, ageless Sal Maglie (1-0) was to oppose Frank Lary, who has had more success against New York than any other pitcher in the game.

DETROIT	ab	r	h	rbi	NEW YORK	ab	r	h	rbi
F. Bolling 2b	2	0	0	0	Kubek ss	5	0	1	0
Bertoia 3b	4	0	1	0	Berra c	5	1	1	2
Kuenn cf	3	0	0	0	Bauer rf	3	2	1	0
Kaline rf	4	1	1	0	Mantle cf	2	2	1	0
Boone 1b	4	0	1	0	McDou'ld 2b	5	1	2	3
Maxwell lf	4	0	1	0	Howard lf	5	1	1	3
Martin ss	3	0	1	1	Carey 3b	4	0	0	0
Wilson c	4	0	1	0	Th'berry 1b	3	1	1	0
Hoeft p	0	0	0	0	Turley p	2	0	0	0
Morgan p	1	0	0	0					
a-Skizas	1	0	0	0					
Shaw p	0	0	0	0					
Susce p	0	0	0	0					
b-Zernial	0	0	0	0					
c-Groth	0	0	0	0					
Sleater p	0	0	0	0					
d-Harris	1	0	0	0					
Totals	31	1	6	1	Totals	34	8	8	8

a—Flied out for Morgan in 8th; b—Walked for Susce in 8th; c—Ran for Zernial in 8th; d—Grounded out for Sleater in 9th.

New York	2	0	3	0	0	0	0	2	0—8
Detroit	0	0	0	0	0	0	0	0	1—1

E—Boone. PO-A—New York 27-7, Detroit 27-7. DP—Carey and Throneberry. LOB—New York 8, Detroit 8.

	ip	h	r	er	bb	so
Turley (W, 7-0)	9	6	1	1	4	2
Hoeft (L, 3-4)	2⅔	5	6	4	2	2
Morgan	2⅓	1	0	0	0	3
Shaw	1⅓	0	0	0	4	0
Susce	1⅔	2	2	0	0	3
Sleater	1	0	0	0	1	0

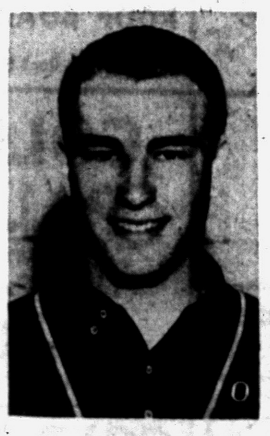



Pontiac Press Photo

MEDALIST COACH — Here are two targets for the rest of the 13-school field in the seventh annual Pontiac Press Golf Invitational Monday at the city course. At right is coach Carl Lemle of Birmingham, with his No. 1 man, Pete Green. Pete was medalist in last year's tourney.

3 Golfers Tied for Lead

Par Difficult at Indianwood

Par was a stubborn foe Friday in the opening round of the 4th annual Detroit Medal Play golf championship at Indianwood Country Club.

Not a man among the 32 players who finished yesterday's 18-hole round was able to equal or better Indianwood's regulation figures of 35-37—72.

Chuck Kocsis of Red Run and Glenn Johnson of Grosse Ile, veteran amateur stars, and big Chick Hendrickson of Edgewood, former Ohio State golfer, came the closest to matching par with 74's to share first round leadership.

★ ★ ★

Kocsis, six-time Michigan Amateur champion, and Johnson, triple winner of the same event, both carded 36-38. Hendrickson's card was reversed, 38-36.

Within easy striking distance of the three leaders were Indianwood's Sam Kocsis, defending champ Bob Babbish of Detroit Golf Club, Blythefield's Harold Brink and Nick Weslock from Essex in Windsor, all bracketed at 75.

Two strokes back at 76 were Tom Draper and Dick Whiting from Red Run and Frank Connolly of Gowanie. Ben Smith from DGC came next with 77.

★ ★ ★

Thirty-six holes were scheduled today over Indianwood's exacting 6,929-yard course. An 18-hole round Sunday starting at 12:30 closes out the tournament.

First round scores:

★ ★ ★

Chuck Kocsis	36-38—74
Glenn Johnson	36-38—74
Chick Hendrickson	38-36—74
Sam Kocsis	38-37—75
Nick Weslock	38-37—75
Bob Babbish	38-37—75
Harold Brink	39-36—75
Frank Connolly	39-37—76
Tom Draper	38-38—76
Dick Whiting	36-40—76
Ben Smith	38-39—77
Bob Billig	39-39—78
Leo Daigle	39-39—78
Ralph Ellstrom	40-38—78
Jerry Berles	38-41—79
Gene Woodard	40-39—79
John Driver	42-38—80
Jim Funston	41-39—80
George Linklater	39-41—80
Jack Zinn	39-41—80
Ferd Henkel	39-43—82
Bob Whiting	39-43—82
Earl Burt	40-43—83
Art Olfs Jr.	41-42—83
Randall Ahern	41-43—84
Perry Byard	42-42—84
Bob Nonamaker	42-42—84
Lou Wendrow	40-44—84
Bob Erdelon	40-44—84
Don Dykstra	45-41—86
Capt. Walter McDonald	44-42—86
Jim Pilz	46-45—91

No card—Carl Sielaff Jr.
Did not start—Dr. Don Jaffar, John Kurach, Lloyd Martz, Bud Reniger, Howdy Schaefer, Jack Geiss and Talbot Smith.

Jets vs. White Sox

A Sunday baseball game at the Bagley-Brush diamond will match the Our Jets against Bell's Michigan White Sox. Lefty Dick Lee of the Jets and George Smith will be opposing pitchers.



AMERICAN LEAGUE

	Won	Lost	Pct.	Behind
New York	23	5	.821	-
Cleveland	18	17	.514	8½
Boston	17	17	.500	9
Kansas City	14	15	.483	9½
Baltimore	14	15	.483	9½
Washington	14	16	.438	11
Chicago	13	16	.619	11½
Detroit	13	21	.382	13

YESTERDAY'S RESULTS
Cleveland 2, Washington 1, night
Chicago 1, Baltimore 0, night
New York 8, Detroit 1, night
Boston 9, Kansas City 1, night

TODAY'S GAMES
Eastern Standard Time
Washington at Cleveland, 1 p.m. — Stobbs 0-3 vs. Mossi 4-3.
Baltimore at Chicago, 1:30 p.m. — O'Dell 4-4 vs. Morre 1-1 or Keegan 0-0.
New York at Detroit, 1:30 p.m. — Maglie 1-0 vs. Lary 3-4 or Shaw 1-2.
Boston at Kansas City, 2:30 p.m. — Sullivan 1-1 vs. Kellner 0-1.

TOMORROW'S GAMES
New York at Cleveland, 2, 12:30 p.m.
Boston at Chicago, 2, 1:30 p.m.
Washington at Detroit, 2, 1:30 p.m.
Baltimore at Kansas City, 2:30 p.m.

MONDAY'S GAMES
Baltimore at Kansas City, 2:30 p.m.
Only game scheduled.

NATIONAL LEAGUE

	Won	Lost	Pct.	Behind
San Francisco	24	12	.667	-
Milwaukee	19	12	.613	2½
Pittsburgh	19	15	.559	4
Chicago	18	19	.486	6½
Philadelphia	15	19	.441	8
St. Louis	14	18	.438	8
Cincinnati	12	17	.414	8½
Los Angeles	13	22	.371	10½

YESTERDAY'S RESULTS
Chicago 11, Philadelphia 4, night
Pittsburgh 3, St. Louis 2, night
Cincinnati 4, Los Angeles 1, night
San Francisco 5, Milwaukee 3, night

TODAY'S GAMES
Chicago at Philadelphia, 12:30 p.m. — Drott 1-1 vs. Simmons 4-4.
St. Louis at Pittsburg, 12:30 — Jackson 2-1 vs. Friend 0-2.
Los Angeles at Cincinnati, 1:30 p.m. — Newcombe 0-3 vs. Klippstein 1-0.
San Francisco at Milwaukee, 1:30 p.m. — McCormick 4-0 vs. Conley 0-2.

TOMORROW'S GAMES
San Francisco at Pittsburgh, 2, 12 p.m.
Los Angeles at Philadelphia, 12:35 p.m.
St. Louis at Cincinnati, 2 1 p.m.
Chicago at Milwaukee, 2, 1:30 p.m.

MONDAY'S GAMES
Los Angeles at Philadelphia, 7 p.m.
Chicago at Milwauket, 8 p.m.
Only games scheduled.

Press Tourney Monday

Seventh Annual Golf Test Set at City Course

Birmingham Will Defend Title in 18-Hole Medal Play Competition

By H. GUY MOATS

The Pontiac Press Seventh annual Prep Invitational Golf Tournament is ready to go.

Entries have been closed. Pairings and starting times are announced today on this page. First foursomes get away from the first and 10th tees at Pontiac Municipal Course Monday morning at 8:30 o'clock. Event is medal play, over a 18-hole distance.

Competing teams include the area's finest schoolboy shotmakers. The 1957 champions are back to defend their title, won in 1957 over the same layout.

Birmingham's defending titlists have only two of the 1957 team back, but medalist Pete Green and Warren Sumner are among the leading prep players of the section. Other members of the team are Gary Shannon, Gary Mouw and Dick taylor.

Strong competition for the Maples will probably come from Pontiac, which is splitting its squad, Monday, with teams in The Press Tourney and MHSAA regional. Dick Whitmer, John Taylor, Joe McGrath, Bill Davis and James Dowell will play in the Invitational. PCH was 2nd in 1957.

★ ★ ★

Bloomfield Hills "B" team is highly rated, and could give a real battle for top spot, led by last year's "B" medalist and individual runnerup to Maples' Green. A number of other capable boys could break into the individual leadership.

★ ★ ★

Team roster includes 13 schools, late complications taking at least four from the list, yesterday. Field includes Class A, Class B and Class C entries. Most are in Class B, but the average of play is fairly evenly distributed with good performers in all five-man teams.

Points will be scored on the cards of five-man teams. Maples won last year's event with 378, with Pontiac second at 398; RO Dondero 3rd at 408 and Waterford with 464, all Class A. Bloomfield led the "B" schools with 449, followed by a single point by Shrine's 450. St. Frederick was the Class C leader with 451.

First foursomes away Monday (start same time) are—

North Course (8:30) — Ted Bilczewski (Kimball), Pete Saputo (Shrine), Glenn Grommett (Holly) and Dave Asch (Clawson).

South Course (8:30)—Pete Green (Birmingham), Fred Palopoli (St. Frederick), Colin Campbell (Shrine) and Bill Davis (Pontiac Central).

A half-hour break will be taken at 11 a.m. with play resuming at 11:30, following the same order, but on the opposite course.

Press Tourney Pairings Set

Here are the starting times and pairings for the seventh Pontiac Press Prep Invitational golf tournament, starting at 8:30 a.m. Monday at the city's Wilson Park course. Foursomes will leave the tees at intervals of five minutes. A break will be taken from 11 to 11:30 with play resuming, sending the foursomes out on the final round at 11:30, but on the opposite course, retaining the order of the first-round play.

NORTH COURSE

1—8:30—Ted Bilcsewski (RO Kimball), Peter Sapulto (Shrine), Glenn Grommett (Holly), Dave Asch (Clawson).

2—Bryant Ewing (Bloomfield Hills), Douglas Kipp (Avondale), Dick Perkins (Rochester), Steve Pitzer (RO Kimball).

3—Russ Forteus (Clawson), Tom Hadley (Holly), Edward Dupke (Shrine), Gerald Ohngren (St. Michael).

4—James Milewski (RO Dondero), Warren Sumner (Birmingham), Joe Keller (St. Frederick), James Canfield (Holly).

5—Ralph Houghton (Dondero), Charles Canterbury (Waterford), Joe Tatham (St. Michael), Larry Wright (Avondale).

6—Vic Cencich (Clawson), Dick Whitmer (Pontiac Central), Bob Tompson (Bloomfield Hills), John Howling (Shrine)

7—John Taylor (Pontiac Central), Gary Shannon (Birmingham), Dick Banfield (Waterford), Gordon West (Bloomfield Hills).

Starter's time—9 a.m. - 9:15 a.m.

9:30 a.m.—8—Threesome: Donald McKenzie (Holly), Larry Lomako (Clawson), Joe McGrath (Pontiac Central).

9—Threesome: Chuck Deschaine (St. Frederick), Mike Caviovic (RO Dondero), Ron Pulleyblank (Waterford).

SOUTH COURSE

10—Start 8:30 a.m.—Pete Green (Birmingham), Frank Palopoli (St. Frederick), Colin Campbell (Shrine), Bill Davis (Pontiac Central).

11—Darrel Kinney (Holly), Jim Kearney (Bloomfield Hills), Bruce Ennis (Rochester), Doug Forier (RO Kimball).

12—Larry Fisher (Avondale), Dick Evans (RO Kimball), Bob McKee (Clawson), Michael Weigand (St. Michael).

13—Pat Secoy (St. Frederick), Doug Hales (Waterford), Robert Glover (RO Dondero), Don Peters (Rochester).

14—Tom Greenlees (Avondale), Mike Cobb (RO Kimball), Frank Syron (Shrine), Dennis Patterson (St. Michael).

15—Bud Badger (Bloomfield Hills), Bill Mason (Rochester), Dalls Allen (RO Dondero), Gary Mouw (Birmingham).

16—Dennis Alden (Waterford), George Budwit (St. Michael), James Dowell (Pontiac Central), Tom Selhost (Avondale).

17—Threesome: Mike Reed (St. Frederick), Dick Taylor (Birmingham), Larry Beaupre (Rochester).

Talk About Yankees? Look at Those Giants

By INTERNATONAL NEWS

It's hardly worth the effort any more to talk about those incredible runaway New York Yankees. But how about those fantastic Giants, who journeyed 3,000 miles to a new home and began making muscular mayhem like West Coast Yankees?

The Giants continued their torrid campaign to set up the first coast-to-coast World Series in history.

A two-run homer by Willie Mays in the ninth inning after homers by Willie Kirkland and Bob Schmidt had tied the score off Warren Spahn in the eighth, brought the Giants a 5-to-3 win over the Milwaukee Braves.

Warren Spahn, who entered the game with a 6-0 mark, was charged with his first loss.

In other National League action, Bill Mazeroski singled across the winning run in the eighth inning as the Pittsburgh Pirates edged the St. Louis Cardinals, 3 to 2, the Cincinnati Redlegs kept the hapless Los Angeles Dodgers in the cellar by beating them 4 to 1, and the Chicago Cubs walloped the Philadelphia Phillies, 11 to 4.

In the Yankee-owned League, Chicago's Early Wynn, Cleveland's Cal McLish and Boston's Willard Nixon all pitched three hitters as their teams recorded victories.

Wynn and the White Sox blanked the Baltimore Orioles, 1 to 0; McLish pitched the Indians into second place with a 2 to 1 win over the Washington Senators and Nixon and the Red Sox turned back the Kansas City Athletics, 7 to 1, to move into third slot.

Wynn struck out nine as he registered his fourth victory against two losses. The veteran righthander beat Jack Harshman and had the distinction of scoring the game's only run, on a dropped fly.

McLish gave up two hits in the first inning and Washington registered its only run on Neil Chrisley's single. Cleveland's tie-breaking marker off Pedro Ramos came in the fourth.

A two-run homer by Don Buddin and three-run smack by Dick Gernert helped Nixon down the Athletics.

Don Gross pitched out of a ninth inning jam to preserve the win for Ronnie Kline against the Cardinals. Mazeroski's game-winning hit came off reliever Phil Paine. Stan Musial, honored by his home town fans from Donora, Pa., came through with three hits in four trips.

The Redlegs scored three runs in the fifth off Johnny Podres and Ed Bailey hit a homer in the sixth to beat the Dodgers. Bob Purkey got the victory as Hal Jeffcoat halted a Dodger bid in the eighth.

The Cubs scored seven runs in the fifth to get rookie Glen Hobbie his third triumph. Al Dark hit a bases-loaded triple, and Ernie Banks hit his ninth homer, with one on. Lee Walls hit his 12th of the year in the ninth for the Bruins.

Indiana Poised for Title

LAFAYETTE, Ind. (AP)—Indiana's Hoosiers appeared poised for a successful title defense in the 58th Big Ten track and field meet today.

The Hoosiers qualified 10 men yesterday in the seven-event trials followed by indoor champion Illinois and surprising Iowa with eight each, and Glenn Davis-paced Ohio State with seven.

Ohio State which has good field event strength, as well as versatile Davis as a potent 440 and 220 contender, jumped into an early scoring lead with seven points in the discus finals yesterday.

In yesterday's trials, Michigan, Purdue and Michigan State each qualified 5; Northwestern 4; Minnesota 3, and Wisconsin 2.

BROAD JUMP—Bell, Indiana, 24-3; Berger, Minnesota, 23-2; Morrow, Minnesota, 23-¾; Mitchell, Illinois, 22-11½; Davis, Ohio State, 22-8¾; Camamo, Iowa, 22-5½.

440-YARD DASH—Nixon, Wisconsin; Davis, Ohio State; Brown, Iowa; Caffey and Laconi, Indiana; Castle, Michigan State; Corratt, Northwestern; Kerr, Illinois; King, Purdue. Best time—Kerr, Illinois, :48.0.

100-YARD DASH—Hines and Burrows, Iowa; Mitchell and McKnown, Illinois; Bell and Williams, Indiana; Fowler, Northwestern; Etherton, Purdue. Best time—Hines, Iowa, :09.4 (with favoring wind).

120-YARD HIGH HURDLES—Stanger and Trobridge, Michigan; May and Campbell, Indiana; Hauck, Ohio State; Pederson, Minnesota; Geruts, Wisconsin; Stillwagon, Purdue. Best time—Hauck, Ohio State, :14.3.

220-YARD LOW HURDLES—Hauck and Williams, Ohio State; Orris and McDonald, Iowa; Growbridge and Stanger, Michigan; May, Indiana; Stillwagon, Purdue. Best time—May, Indiana, :23.5.

220-YARD DASH—Hines and Burrows, Iowa; Fowler and Jossi, Northwestern; Lattimore and Mitchell, Illinois; Bell, Indiana; Etherton, Purdue; Davis, Ohio State. Best times—Hines, Iowa, and Davis, Ohio State, :21.2.

880-YARD RUN—Dave Lean, Hughes, Lake and Atterberry, Michigan State; Imrie and Kerr, Illinois; Smith, Indiana; Deardorff, Michigan; Jones, Ohio State. Best time—Lean, Michigan State, 1:51.7.

DISCUS FINAL—1. James Marshall, Ohio State, 172-1; 2. Robert Pellant, Illinois, 171-2; 3. Tom Peters, Wisconsin, 161-11; 4. David Poppler, Ohio State, 157-3½; 5. Sam Ellowitz, Michigan State, 154-10½.

Four Softball Games Slated Sunday Night

Two men's exhibition games and a pair of girls' league contests will make up a busy evening of softball here Sunday.

Elks 810 vs. Drayton Drug at 7 and Shaw's plays Sportsmart of Southfield at 8:30 in a Beaudette exhibition twin bill. At Northside, the Commerce Drive-In team vs. Michigan Bell at 7 while the All Stars vs. Costello's Trucking & Excavating at 8:30 in girls' action.

Spartans Hold Lead

IOWA CITY, Iowa (AP) — Michigan State maintained its first-place rating in the Big Ten baseball race yesterday with a 5-2 victory over Iowa.

See Additional Sports on Page 20

Prep Front



By CHUCK ABAIR

The biggest day thus far on the spring sports calendar was set for today with state champions being determined in track and golf, while tennis regionals continued into the 2nd day.

Defending champion Pontiac Central headed the local entries seeking track honors while Birmingham in Class A and "B" school Bloomfield Hills were top golf contenders.

Birmingham and Cranbrook have strong chances of gaining the state finals in tennis to be held June 6 at Kalamazoo College.

There could be surprises in all three sports. There usually are in such "pressure" events.

The track teams of St. Michael and Orchard Lake St. Mary have been working hard for both the regionals and the Catholic Invitationals coming up Monday and Tuesday at U. of D.

Bill Flanigan, Shamrock speedster, got a chance to work out with Pontiac stars Bob Manning and Joe Hill. He hopes to upset Detroit flash Bishop Young.

Monday will be another big day in golf. The big annual Pontiac Press Invitational is set for that day along with the Saginaw Valley meet.

★ ★ ★

The EML baseball tourney, U. of D. Relays, the Tri-County meet and the Detroit Thurston Invitational are some of the other events slated next week. The Tri-County will be under the lights at Romeo Tuesday.

SKIPPING AROUND

Jim McDonald has been batting around .400 for Southfield . . . . New Haven coach Jack Fischer will leave following the school year and may go into the administrative field . . . Ex-Chief Jim Shorter, a mid-year grad, at University of Detroit.

'How about that Inter - Lakes track meet? Records were set or tied in 11 of 13 events . . . Waterford's Bill Cole drew praise for staying in the high hurdle race despite being jarred back by a hurdle that did not drop when he hit it. Bill started running again and still finished 4th.

Milford happy about two titles in spring sports . . . Holly has its all-sports banquet Tuesday. . . . Michigan backfield coach "Bumps" Elliott will head a long line of guests at the Farmington fete the same night . . . Four Rochester High girls made the tennis finals at Hamtramck before bowing.

MONDAY SPORTS EVENTS
Golf
Pontiac Press Invitational
Saginaw Valley meet
Oak Park at Northville
Track
St. Michael and Orchard Lake St. Mary Catholic prelims at U. of D.
Baseball
Pontiac at Waterford
Utica at Romeo
Hamtramck at Port Huron

Jones Qualifies in 4 Events in Loop Meet

BLOOMINGTON, Ill. (AP) — Speedster Hayes Jones and his defending champion Eastern Michigan teammates were favorites today in the finals of Interstate Intercollegiate Athletic Conference (11AC) track meet.

Eastern Michigan led by Jones' brilliant efforts landed 16 men in the preliminaries yesterday.

Central Michigan posed the main threat to Eastern. Central qualified 13 men yesterday.

Jones qualified in the 100-yard dash, the 220-yard dash, low hurdles and the high hurdles. He marked off a 9.9 in the 100-yard heat and a 21.6 effort in the 220-yard sprint.

NOT 2½%
NOT 3%
But 3½% and 4%
Current Dividends

This is not a recent change in dividend policy, but has continued for the past 25 years.

We have never missed a Dividend Period Since Our Founding in 1890.

Capitol Savings & Loan Assoc.
75 W. Huron, Pontiac
FE 4-0561

STATE BARBER ASSOCIATION
Pontiac Local No. 50
Pontiac Area Barber Shops
Including
Auburn Heights, Keego Harbor, Clarkston, Waterford, Drayton Plains
Will Be CLOSED ALL DAY Saturday, May 31
Following Memorial Day
(OPEN WEDNESDAY)
Signed
LOCAL No. 50

INSURANCE — INSURANCE — INSURANCE — INSURANCE — INSURANCE
Attention: Boat Owners
Let us insure your boat or motor or trailer now.
Also Available
FIRE
LIABILITY
MEDICAL PAYMENTS
EXTENDED COVERAGE
BURGLARY and THEFT
EXTRA LIVING EXPENSE
For Details Call
H. R. NICHOLIE INSURANCE AGENCY
FE 2-2326 49 Mt. Clemens
INSURANCE — INSURANCE — INSURANCE — INSURANCE — INSURANCE

Memorial Day Specials
'57 Mercury 40 H.P. Elec. W/Controls . . $525
'55 Evinrude Elec. 25 H.P. W/Controls $335
'56 Mercury 20 H.P. $245
'51 Johnson 25 H.P. $185
'56 Johnson 18 H.P. W/Controls $325
'54 Evinrude 25 H.P. $245
'54 Mercury 16 H.P. W/Controls $195
"All With a New Motor Warranty"
Ken Rase Boats
1265 S. Woodward, Birmingham MI 7-0133
Open Mon., Thurs., Fri. Eves.

BURMEISTER'S BURMEISTER'S BURMEISTER'S BURMEISTER'S BURMEISTER'S

CASH-WAY LUMBER BUYS

New Large Store to Serve You

Burmeister's Have a FHA Home Improvement Plan or a Regular Financing Plan. We Accept Equitable Commitments and Pontiac Federal Savings and Loan Commitments. You Save More by Dealing Directly With Burmeister's.

New Large Store to Serve You

GOLD BOND BURMEISTER'S — OPEN 8 A. M. to 8 P. M. — SUNDAY 10 A. M. to 3 P. M.

215# SHINGLES

EXTRA LOW PRICE
Last Call
Prices on Shingles are going UP
BUY NOW!
All in Excellent Condition—NO SECONDS—
Standard Colors in Stock

EXTRA **$6.50**
1 Sq. or 3 Bndls.
Retail Value $9.95

INSULATED SHAKES ..... 15.95 Sq.
15# 432 Ft. Roll Felt $2.50
30# 216 Ft. Roll Felt $2.60

8x16 Soffet Vents, (Overstocked) ..... $ .69
8x6 Louver Aluminum Flush .. 1.49
Aluminum Roof Louver 2.95

2x4—8 to 16 Fir 6¢
SPECIAL CLOSEOUT IN STOCK. LIN. FT.

4" K Gutter Length 79¢
K SLIP JOINT CONNECTORS 45c
SLIP END CAPS 19c
FERRELS 3c
(OVERSTOCKED)

GOING FAST!

Guaranteed
POWER LAWN MOWERS
with LEAF MULCHER
19" Chrome Handle Bars Big Wheels
Regular $69.95
PRE-SEASON OFFER **$39.95**
25" Cut, Reg. $119.95 .... $69.95

6,000 CEDAR POSTS 7' from 39¢
Just Came In This Week

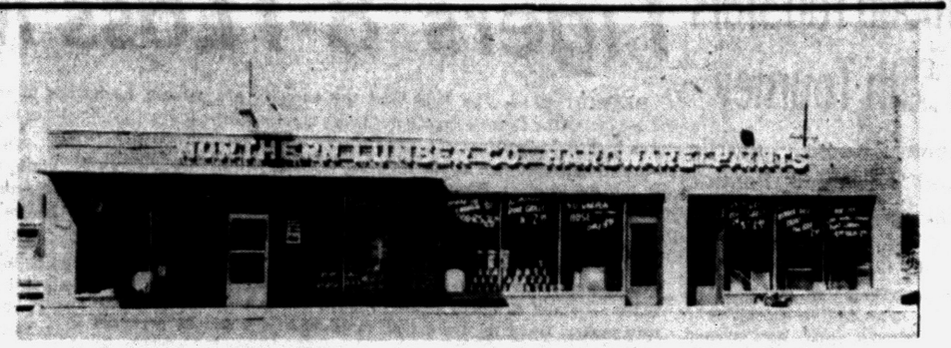

OUR NEW, LARGER STORE

We have just enlarged our store to serve you better. Stop in and look around. Business is better than ever at Burmeister's . . . there must be a reason!

WON'T YOU GIVE US A TRY?

1" x 8" Ponderosa Pine **SHIPLAP** $95.00 Per M
End Stamped, Waxed Ends.

1" x 12" or 1" x 6" **ROOF BOARDS** ..... $89.50 Per M
1" x 12" Fir Roof Boards ..... $94.50 per M

No. 1 and BETTER-FRAMING LUMBER

Dry Shed Stock — West Coast Products
2x 6's 8 Ft. Up to 16 Ft.
2x 8's 8 Ft. Up to 16 Ft. **$110.00**
2x10's 8 Ft. Up to 16 Ft.
2x12's 8 Ft. Up to 16 Ft. Per 1000 Board Feet

CLEAR WHITE PINE MOLDINGS

200 FT. SPECIAL

11/16 x 2¼ T. D. CASING	Lin. Ft. 7½c
11/16 x 2¼ OVELO CASING	Lin. Ft. 7½c
½ x 3¼ T. D. BASE BD.	Lin Ft. 9c
½ x ¾ BASE SHOE	Lin Ft. 2c
¾ x ¾ ¼ ROUND	Lin. Ft. 3c
1 5/16 x 2 ANDERSON BRICK MOULD	Lin Ft. 13c
11/16 x 3¼ STOOL	Lin Ft. 9c
⅜ x 1⅜ T. D. STOP	Lin. Ft. 3c
⅜ x 1⅜ T. D. STOP	Lin. Ft. 3½c
⅜ x 1¾ T. D. STOP	Lin Ft. 4½c
¾ x ¾ COVE MOULD	Lin Ft. 3½c
11/16 x 1⅜ COVE MOULD	Lin. Ft. 7c
11/16 x 2¼ COVE MOULD	Lin. Ft. 9c
11/16 x 2¾ COVE MOULD	Lin. Ft. 10c

A D MEANS GOOD ONE SIDE

¼ 4x8 AD Fir Plywood Sanded	$ 3.20
½ 4x8 AD Fir Plywood Sanded	5.40
⅜ 4x8 AD Fir Plywood Sanded	4.40
⅝ 4x8 AD Fir Plywood Sanded	6.45
¾ 4x8 AD Fir Plywood Sanded	7.39
¾ 4x8 AD Birch Plywood, Per Sheet	15.95
¼ 4x8 Mahogany Plywood, V-Groove, Per Sheet	4.75

Over 20 Patterns of Decorative Plywoods
See Them in Our Display

4x8 ⅜ CD Plyscore 9½	$2.99
4x8 ½ CD Plyscore 12½	3.99
4x8 ⅝ CD Plyscore 14½	4.45

ALL DOUGLAS FIR
1 x 12 PANELING V-JOINT, PINE ..... $110 per M

PLASTER BOARD

4'x8' — ¼"	$1.19
4'x8' — ⅜"	1.45
4'x8' — ½"	1.65
16"x48" Rock Lath	.99

LOTS OF 30

25-Lb. Joint Cement $2.25

GOLD BOND ASBESTOS SIDING $13.95
10 Colors Reg. $17.95 100 Sq. Ft.

CEILING TILE

12x12 16x16 16x32 **$99.00** Per M
FULL BOXES ONLY
ACOUSTICAL CEILING TILE ALSO IN STOCK

Aluminum Comb. Windows
FREE ESTIMATES
Our Salesman Will Call at Your Convenience



Electrical Supplies

DUPLEX RECEPTACLES	14c
DUPLEX COVER PLATES	8c
TOGGLE SWITCH	16c
SWITCH PLATE COVERS	8c
14-2 ROMEX, 250 Coil	ft. 3c

50 Foot **GARDEN HOSE** $1.95
BURMEISTER'S SPECIAL PRICE

GOLD BOND $6.95
Medium Twinsulation Foil, 100 Sq. Ft. .....
Enclosed Rock Wool Center ..... $69.50 per M

INSULATION $6.95
500-Ft. ROLLS
Aluminum Foil
Reg. $9.95

INSULATION $34.00
Matt Thick Gold Bond
1000 Sq. Ft.

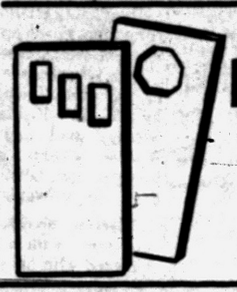

Strictly Grade A
FLUSH DOORS
Exterior—Selection of 15 Styles
Guaranteed With Lights 3-0x6-8 1¾ **$14.95**

FIBERGLAS BOATS from **$219.50**

Aluminum Disappearing Stairs

Make use of that space now wasted by conventional stairs.
LOW PRICE **$34.95**

SCREEN DOOR GRILLS



LARGE 16", Extra Value **$2.95**

ALUMINUM Combination Doors
All Sizes Complete with Frame and Hardware **$26.95**

ALUMINUM and GALVANIZED
Screen Wire in Stock

7" Jack Plane	Now $1.95
14-Tooth Bow Rake	$1.98
Long Handle Axe, Reg. $5.95	$3.95

GRASS SEED SPECIALS

Palace Green, 5 lb. box, Reg. $4.95	$2.95
Special Grass Seed, 5 lbs., Reg. $2.95	$1.49

ALSO ON SALE
MEADOW GREEN and SHADY LAWN

1x6 — 1x8
KNOTTY PINE
Selected Paneling
$139.00 Per M

STEEL SHELVING $5.95
12"x36" Shelves
Extra Shelves Available

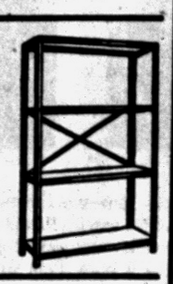

Sliding Door Hardware

1⅜ Bypass 4' Reg. $5.50	$3.50
1⅜ Bypass 5' Reg. $6.45	$3.95

All Sizes of Aluminum Self Facing in Stock

Sliding Door Pockets

ALL SIZES UP TO 30x68 Reg. $14.95 **$9.95**
Complete With All Hardware

Cabinet Hardware

	Reg.	Sale
Friction Catch	15c	9c
Rubber Roller Catch	25c	15c
Chrome Handles	45c	25c
⅜ Offset Chrome Hinge	75c	45c
Black Wrought Iron Hinge	65c	40c
Black Knobs, 1¼ inches	40c	25c

Brand Names Include: Washington, National, Hyer, Penn and Forgecraft. We have a terrific stock on hand and it's all quality stock. If it's cabinets you're building . . . SEE US! Over 20,000 pieces in stock.

Ideal Medicine Cabinet

With Fluorescent Lights and Chrome
REG. $42.95
SALE PRICE **$18.95**

16x20 CABINET $6.95
Chrome Frame

BASEMENT JACK POSTS
ADJUSTABLE Reg. $9.95 **$6.95**

LAY THAT DUST!
DOW FLAKE CHLORIDE
$2.25 Large 100 Lb. Sack

SMALL GARDEN TOOLS
1 Entire Lot Values Up to 98c Each **25¢**

GOLD BOND PAL PAINT
MFG. BY NATIONAL GYPSUM
Not Discontinued Colors
Large Selection SPECIAL With Any Purchase Gal. $2.95

GOLD BOND CEMENT PAINT $3.95
Large 5-Gal. Pail

BOYDELL PAINT
Outside White $4.45 Gal.

UP TO 50% OFF
On Close-Out Paint
ALL GOOD COLORS
Boydell, Gold Bond, Kem-Tone

5-FT. STEP LADDER
1st QUALITY SAVE $3.95 Present Stock



3-Pc. Chisel Set $1.95

WEN POWER SAW
Model 505 Reg. $29.95 $17.95

WEN SANDER
Model 202 Reg. $16.95 $8.95
IDEAL FOR DRY WALL WORK

STEEL AREA WALLS
for Basement Windows
37" Wide 18" High $2.95
Other Sizes Available

CAR TOP CARRIERS
Reg. $8.95 Burmeister's Price $4.95

CHROME BATHROOM FIXTURES
FAIRCHILD Up to $2.98 Values ONLY $1.00

Wood Miter Box and Hack Saw	$2.49
Water Pump Pliers	98c
50-Ft. Steel Tape	$2.95
8' Steel Tape	69c
26" Hand Saw	$2.95
Glass Cutters	15c
3 Pipe Wrenches 8", 10", 14"	Set $2.95
Soaker Garden Hose	98c
25-Ft. Trouble Light—Reg. $1.89	$1.19
Round Point Shovel—Reg. $4.00	$2.95

SAVE DURING OUR REMODELING SALE—WE ARE ENLARGING TO SERVE YOU BETTER!

Burmeister's NORTHERN LUMBER CO.

7940 COOLEY LAKE ROAD Open Daily 8 A.M. to 8 P.M.—Sundays 10 A.M. to 3 P.M. **PHONE EMpire 3-4171**

All Prices in Quantities Quoted – Delivery Service Available at Reasonable Rates

GOLD BOND BURMEISTER'S — OPEN 8 A. M. to 8 P. M. — SUNDAY 10 A. M. to 3 P. M.

background for LIVING

Your Neighbor's House

They 'Pioneered' at Hammond Lake

By JANET ODELL
Pontiac Press Home Editor

"But all our friends have seen our house." That was the first response from Mrs. John Cowe when we asked if we could photograph her home for our Home Section. The Cowes' friends may have seen their attractive Hammond Lake home, but the readers of The Press hadn't.

In a subdivision that grows as rapidly as the one at Hammond Lake did, it isn't possible to show the homes in the order in which they were built. The Cowes had their home completed before anyone else; but their neighbors, the Milo Crosses, moved in a few days earlier. That was just under three years ago.

★ ★ ★

The wind whipped the lake into a fury the afternoon we parked in the circle drive back of the house. It prevented your reporter's going down to the beach to get a lakefront view of the red brick home. Ledgerock is used for trim. The photographer braved the elements alone.

In the living room which is at the back of the house, walls, ceiling,' carpeting and draperies are a blonde shade. There's a touch of rose in the beige carpeting and curtains. Window sills are marble.

A planter wall separates the living room and hallway. On the wall next to it, just inside the living room, is a spinet piano. Lamps in the room are massive.

With the exception of a needlepoint covered Victorian chair, all the living room furniture is upholstered. A pair of swivel chairs is green. The brown sofa is flanked by walnut lamp tables. The low round coffee table is marble.

The far end of the room has a mahogany dropleaf table and a buffet. Outside this long room is a wrought iron balcony.

As most women do who have any say in the matter, Mrs. Cowe planned her kitchen for ease of upkeep. The floor is tan tile, with plastic braided scatter rugs. Counter tops are turquoise Formica. The wall around the sink and built-in range is pink glazed brick. Above it the soffit is papered in a modernistic leaf design.

CONVENIENT FEATURES

Curtains and the wood around the pickled birch cabinets are pink. On one side of the room is a large cutting board table with a knife rack at the back. Underneath is a mixing counter that raises up like a typewriter desk.

One base cabinet and ribbed glass ceiling cupboards separate the kitchen and breakfast room. The leaf wallpaper is used in here. Chair cushions on the captain's chairs match the wall paper. The table is maple, has a lazy susan on top. One wall is paneled in pickled birch.

In the sun room the walls are paneled in ash. Windows on two sides offer several views. The floor is corktone tile. There is a door that leads down a suspended staircase to the terrace below. The wrought iron furniture emphasizes the light and airy look. Painted pale aqua, it has brown and aqua cushions on sofa and chairs. The table is glass topped. To control the sunlight matchstick bamboo blinds are used.

This house has the largest utility room we have ever seen. It's larger than some kitchens. Here again is evidence of Mrs. Cowe's planning. She has all the utilities where she wants them and oodles of storage space. Walls are pale aqua; counter tops are pink.

Back of the living room, with windows on the street side of the house, is the den. Now here's a room planned by a man. Mr. Cowe proudly showed us his storage areas.

There's a closet for cardtables and chairs. There's a built-in desk with the television set built in next to it. The rest of that particular wall is filled with drawers and cupboards.

Above are bookcases and one special case for his guns. There's even a cabinet designed to hold camera equipment and film.

A ledgerock fireplace dominates one side of the room. The chimney is set flush with the walls of Philippine mahogany. Ceramic tile forms the hearth.

The furniture in this room is made for comfort. There's a green sofa opposite the fireplace and several deeply upholstered chairs.

Down the hall, near the bathroom is a sorting shelf. Here Mrs. Cowe can stack freshly ironed laundry before it is put away.

The bath is carpeted and tiled in a sandalwood color. The long vanity counter is marble.

Champagne pink is the color used in the guest room. Paper, carpet and curtains are the same shade. Furniture is light mahogany.

A continental bed dominates the master bedroom. Like the double dresser, it is bleached mahogany. Walls are turquoise and carpeting sandalwood. The floor-length draperies combine the floor and wall colors. The small bathroom connected to this room is cream colored.

If stormy weather spoils a picnic scheduled at the Cowe home, they can put all their guests into the large basement rooms and go on with the festivities. They have done that with a picnic for over fifty people.

They hadn't intended to finish off the whole basement at first. But they have been glad they did. If only a small room is

(Continued on Page 15, Col. 1)



TERRACED LAWN—With the house setting high above the lake, it was necessary for the Cowes to terrace the yard. A couple of magnificent trees provide shade for the patio. At the right can be seen the suspended staircase that leads from the sun room to the upper terrace. The white wrought iron balcony in the center extends across the living room-dining room area. Below the lawn is the beach which is distinguished by the hundreds of yards of heavy plastic weighted down by tons of sand to form a firm foundation.

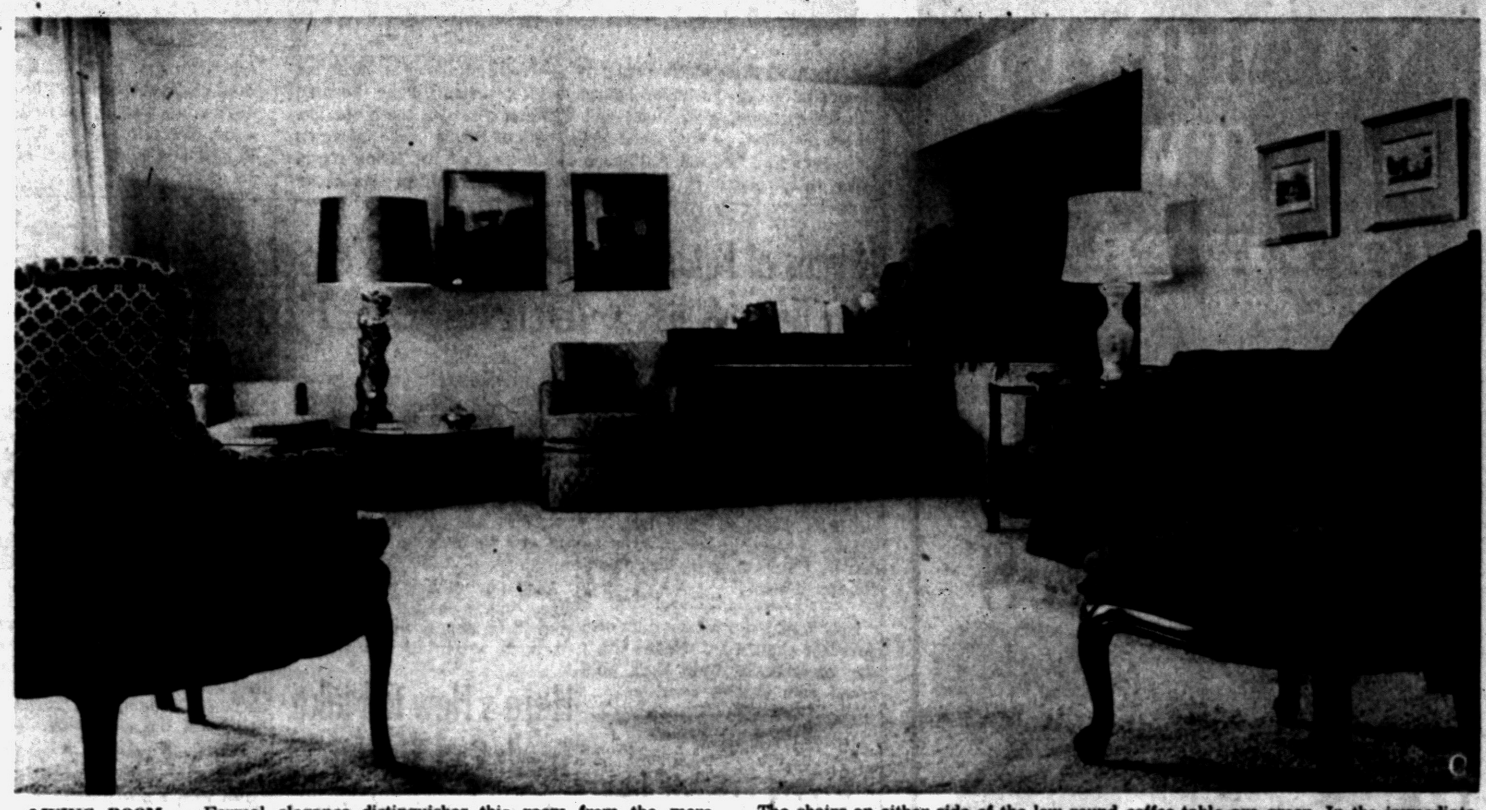

LIVING ROOM — Formal elegance distinguishes this room from the more informal den and the basement recreation room. A white planter box closes off the hall at the upper right. Walls, carpeting and curtains repeat the same blonde tone. The chairs on either side of the low round coffee table are green. In the immediate right foreground is a Victorian chair covered with needlepoint.

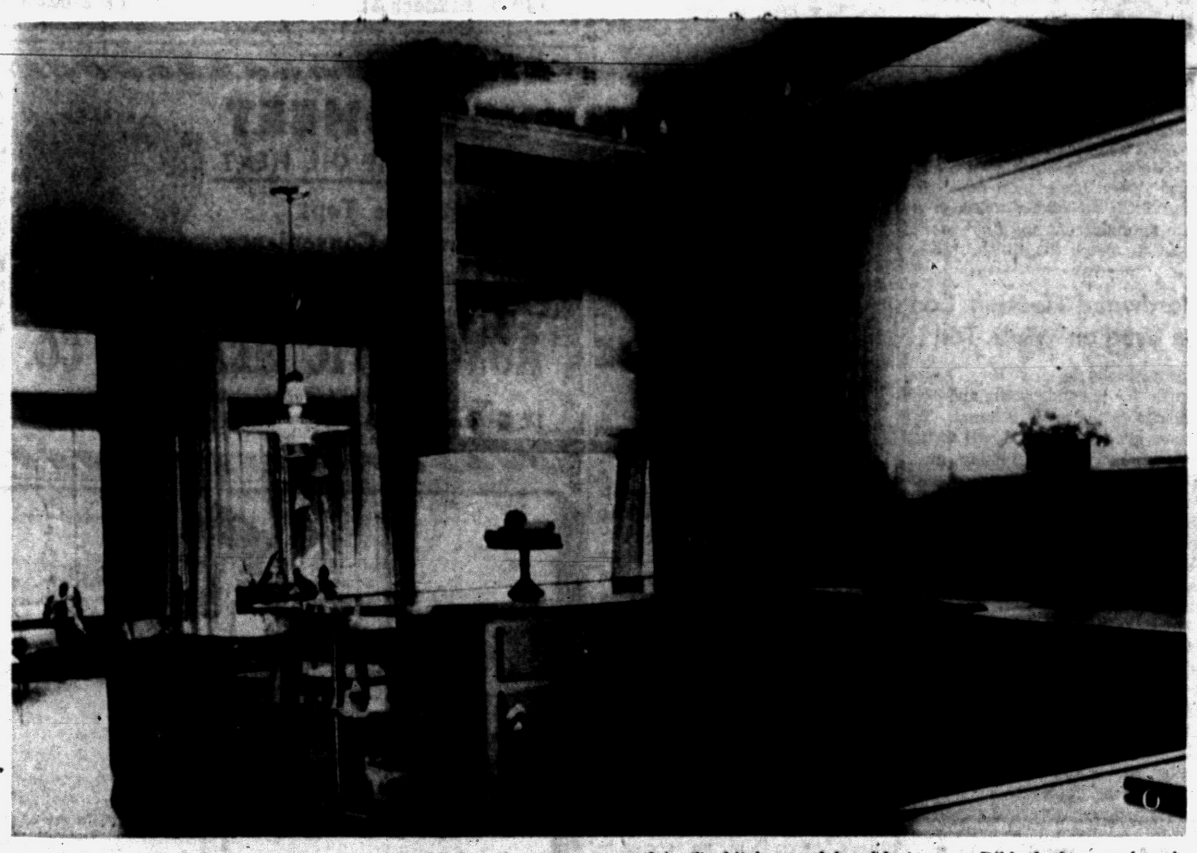

LOTS OF GLASS — From this spot in the kitchen there are a great many windows visible. This end of the house is extremely light. Pink glazed brick between the sink and the window makes a durable wall, one easy to clean. The same leaf pattern paper is used in the kitchen and breakfast room. Ribbed glass cupboards open in both rooms. Beyond the breakfast room is the sunroom. All these rooms have lake views.



THE MASTER'S DEN — It's good for a man to have a room that's all his own — a den in which to growl, if he so desires. Walls of Philippine mahogany surround the ledgerock fireplace.

Pontiac Press Photos by Ed Vanderwerp

There is built-in storage across one complete side. This room has a view of the circle drive and the garden on the street side.

$8990

NOW JUDAH LAKE ESTATES

OPEN
for your
INSPECTION
DAILY
1 P.M. 'til Dark



nh National HOMES

62 of These Colonial Homes Have Been SOLD This Past Week!

HOW TO GET THERE:

Go north on Saginaw to Montcalm—turn right on Montcalm to Joslyn. Turn left on Joslyn to Judah Lake Estates . . . or go north on Woodward to Opdyke. Turn right on Opdyke to Walton. Turn left on Walton to Joslyn. Right on Joslyn ½ mile to Judah Lake Estates.

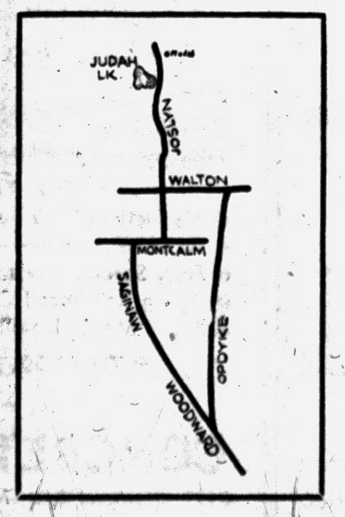

$344
F.H.A.
TOTAL MOVE-IN COST
NOTHING MORE TO PAY
$64 Per Month
Including Prin., Int., Taxes, Ins.

$293
G.I.
TOTAL MOVE-IN COST
NOTHING MORE TO PAY
$58 Per Month
Including Prin., Int., Taxes, Ins.

$8990 TOTAL PRICE

JUDAH LAKE ESTATES

Dlorah Building Co. FE 2-8122

BONDED BUILDERS ASSOCIATION OF METROPOLITAN DETROIT BILDOR MEMBER

Anchor Fence



Protects Children, Pets and Property

Give your children a safe place to play —give yourself more time to call your own—install a genuine Anchor chain-link Fence. Anchor chain link is "zinc-clad" *after* weaving for extra long life.

Call today for a FREE estimate

NOW AVAILABLE! Portable Dog Runs

Phone
FE 5-7471

Factory Installed
FIRST PAYMENT AUGUST

NO DOWN PAYMENT • 36 MONTHS TO PAY

NO MONEY DOWN
TO VETERANS
ONLY MORTGAGE COSTS

the Hospitality House in
PONTIAC KNOLLS



3 BEDROOMS • ALL BRICK

FULL PRICE **$12,500** INCLUDING LARGE LOT

- Huge kitchen cabinets in natural finish
- Formica counter tops
- Paved streets already in and paid for by builder
- Studio or conventional ceilings
- Extra large lots



Model Phone — Federal 3-9156
Open 12-9 Daily & Sunday

FHA $400 DOWN
plus mortgage costs

PRACTICAL HOME BUILDERS, INC.
"PRACTICAL HOMES FOR PRACTICAL PEOPLE"
12460 W. SEVEN MILE ROAD • DETROIT, MICH.

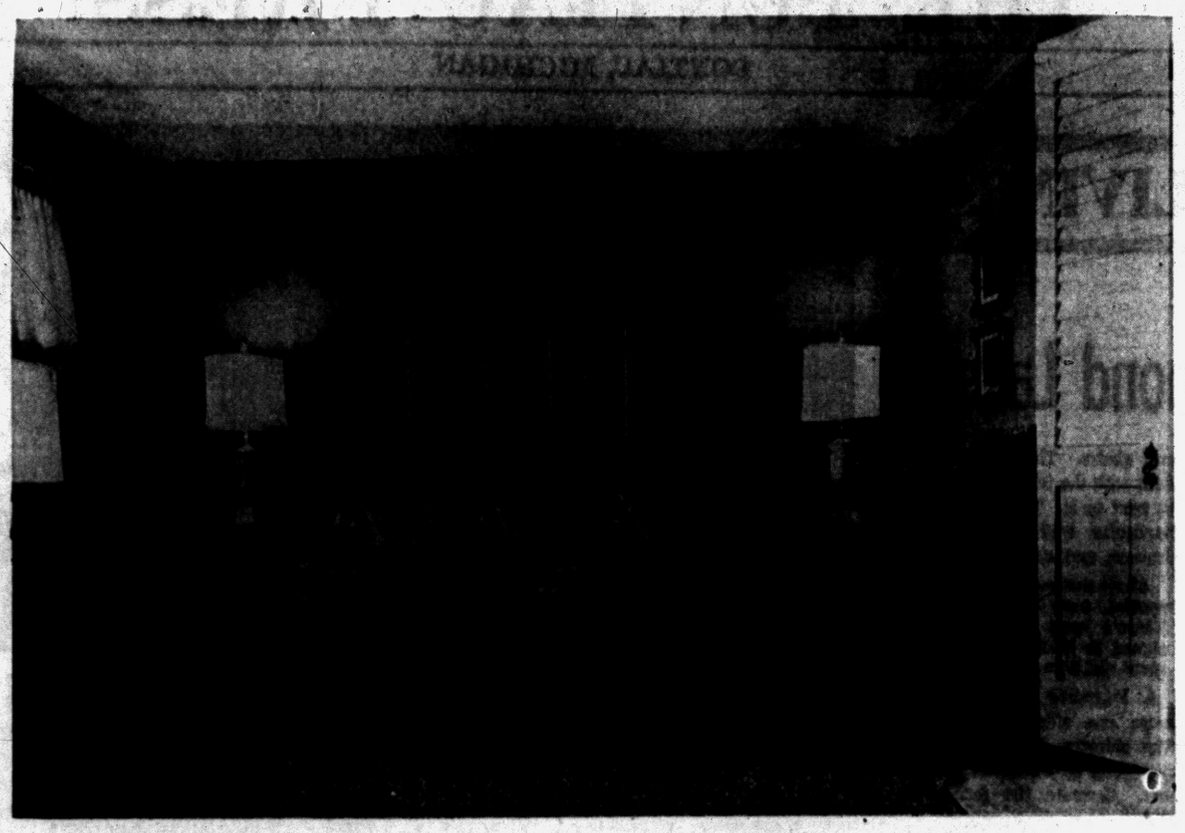

IN WESTCHESTER VILLAGE — Pictured above is the living room in one of the model homes in Westchester Village. Located at the corner of West Maple and Westbourne drive, the house has been furnished by Wiggs and Molis, both of Pontiac. The fabric on the sofa matches the wallpaper at one end of the living room. The color scheme of the entire house is taken from this Early American bird print. At the left is a coral chair; at the right a wing chair covered with brown and white needlepoint type fabric. Tables are walnut, finished in a cherry shade. Lamps are Wedgwood. The prints of the four seasons on the rear wall are painted in pink and gold, framed in white.

Homes of Future May Be on Stilts

Insulation will make is possible for homes of the future to escape dirt, ground moisture, and termites by being built off the ground on stilts, predicts William H. Scheick, of the National Association of Home Builders.

Scheick, executive director of NAHB's Building Research Institute, says: "If exterior walls can be comfortable, so can floors off the ground."

New Jersey did not have its own governor until 1738. Before that, the governor of New York governed both British colonies.

Bryan French has
66 Models
and SIZES of DOWAGIAC FURNACES

- Any Size
- Any Shape
- Any Fuel



There's a Dowagiac furnace that's *just right* for your home. Models for basement, attic, utility room, crawl space or closet. *All are guaranteed for ten years!* Call us for plans, estimates, or service.

BRYAN J. FRENCH
351 N. Paddock FE 5-6973

Dowagiac
Steel Furnaces
Water Heaters • Air Conditioners

Plastic Wood Repairs Burns on Furniture

If the cigarette of a careless smoker has left a deep burn in an end table or any other piece of furniture, here is how you can repair the damage without going to the expense of sending the piece to a professional refinisher. It will take care and patience, but a good job can be done at home.

★ ★ ★

Assuming that the damaged piece has a natural-wood finish, your first step is to scrape away all the charred wood with a sharp knife. Smooth and clean the scraped area with medium-fine sandpaper. Fill the resulting cavity almost full with plastic wood. When the plastic wood has hardened, finish filling with stick shellac.

Stick shellac comes in a great variety of colors and shades to match natural-wood finishes. It handles like sealing wax. Melt off a little with the heated blade of a flexible spatula and smooth it over the plastic wood, building it up slightly above the surrounding surface. A dampened finger will help with the smoothing.

★ ★ ★

Let the shellac harden. Then trim with a sharp knife or razor blade, or with a sharp chisel held as flat as possible with the beveled edge of the blade up. Sand lightly with fine sandpaper and rub with a rag dipped in powdered pumice or rottenstone and oil. Wipe clean and finish by waxing.

Burn damage to painted furniture is easier to repair, for it isn't necessary to use the shellac. The scraped and cleaned cavity can be filled a little over-full with plastic wood. When hard, trim down and sand flush and smooth. Touch up with an undercoat and final coat of paint to match the finish.

Here's How to Make Trash Can Shelter

Trash and garbage cans can be hidden away and protected from dogs and flies with a sturdy container.

The base is made of three pieces of 1 by 8-inch lumber, spaced ¾ inch apart and nailed to two 24-inch length of 2 by 4. Use 8-penny finishing nails.

The sides and front are made of 1 by 12-inch lumber, cleated with 1 by 6-inch braces. The back is of 1 by 12 inch lumber cleated with 2 by 4's, which serve also as footings for the top hinges.

The top is edge-glued 1 by 12-inch lumber, nailed and glued into a mitered frame of 1 by 2-inch lumber.

Nail the base and back to the sides. Attach 3-inch butt hinges to the back and base, as shown. A pair of latches hold the front in place; the top needs no latch.

Two Types of Filters Clean Heat Units

Dust clogged air filters tend to impede the flow of air through heating or air conditioning units. This makes such units operate at higher temperatures than thermostat settings. This in turn boosts operating costs and cuts comfort performance.

There are two general types of filter units. One made of oiled glass ton of cigarettes and is thrown of oiled metal filings can be cleaned, re-oiled and used indefinitely.

Hardwood Flooring Can Be Used on Walls, Too

Hardwood flooring is a happy choice for paneling walls and even ceilings in the modern home. The lower grades will give you varied colorations and interesting grain patterns. Finishing processes include the application of penetrating sealer or, for more color, the combination color-sealer treatment. Popular colors — mixed with the sealer at the factory—are autumn brown, spanish brown and early American. The flooring strips may be waxed, if a high polish is desired.

Write to Miss Dorothy Clarke, Maple Flooring Mfrs. Assn., 35 East Wacker Drive, Chicago 1, Illinois, for finishing procedure, color ideas and floor installation tips for the amateur.

Porch Decks Back in Style

Householders are pretty well agreed that one of the nicest accessories they can add to their homes is a porch deck. And, there are many who insist that a deck is closer to being a necessity than an accessory.

The fact of the matter is that porch settin' has returned to America as a respectable recreation, only these days this time-honored occupation is referred to as "patio lounging."

The main deck is usually located right off the living room and the decking is on the same level as the living room floor. Thus it becomes an outside extension of the indoor living area and often doubles the amount of useable floor space.

Decks are wonderful spots for impromptu entertaining and because of this, there should be access to it from the kitchen if at all possible. Whipping up a snack and serving it to guests is a simple thing when the little lady can move easily between the two areas.

Probably the most used wood for decking is Douglas fir. Stout 4x4 posts are used to support a sturdy frame on which are set the deck planks. These should be 2x4 size, and may be either laid flat or set on edge to give a more floor-like appearance. You may also use 2x6 lumber.

A quarter-inch spacing should always separate the 2x4s or 2x6s so that rain water drains through, but care should be taken to keep the spacing down to a quarter inch because greater width is likely to catch milady's slender heeled slippers.

One trick developed by architects for keeping the spacing even and regular is to nail quarter-inch washers along one edge of the boards. Then, when the decking is laid down, the planks can be pushed against each other without measuring the space to be left.

Low upkeep is one of the most appealing features of the fir porch deck. The wood requires no treating, painting, or staining to make it look its best, and homeowners these days find that weathered fir rates tops in eye-appeal. Cleaning chores couldn't be easier, for all that's needed is an occasional swish with the garden hose.

Rubber electrician's tape or a strip from an old inner tube wrapped around the head of a hammer prevents marring the surface of wood when removing nails.

Before they are painted, make sure that all surfaces are clean. They should also be thoroughly dry —unless you are planning to use a water-thinned paint.

Complete Basement Waterproofing
All Work Guaranteed — Free Estimates!
Reliable Waterproofing
24 Whitfield Phone FE 4-0777

Now Renting for Immediate Occupancy
Brand New Orchard Court Apartments
1 and 2 Bedrooms, Air Conditioned

TWO NEW BEAUTIFUL BALCONY-TYPE BUILDINGS TASTEFULLY APPOINTED AND DECORATED, MODERN IN DETAIL.

- Automatic Heat (Individual Room Control)
- Hot Water • Master TV Aerial • Stove
- Refrigerator-Freezer • Slim Fold Closet Doors
- Well Planned Kitchen (With Exhaust Fan)
- Decorator Color Cabinets, Bathroom Fixtures and Tile

LOCATION
SALMER STREET . . . West Side Location Just South of Seminole Hills off Orchard Lake Avenue. One of Pontiac's finest residential areas.

ADULTS ONLY. RENTS START AT $90.
LIMITED TIME ONLY
NO LEASE OR SECURITY DEPOSIT REQUIRED

Call or See Bob Gardner, Resident Manager
19 Salmer St., Apt. 6 FE 8-6918

Complete REAL ESTATE Service
ROY ANNETT, Inc.
Realtors
28 E. Huron St. Ph. FE 8-0466

50th ANNIVERSARY YEAR
SERVING MICHIGAN WITH DEPENDABILITY AND QUALITY PRODUCTS SINCE 1908
Call Us for All Your
CONCRETE NEEDS
CURBS—DRIVEWAYS—WALKS—WALLS
Concrete Pipe—Sand—Gravel—Mortar—Brick
Building and Mason Supplies
CATSMAN COMPANY
339 S. Paddock St. FE 2-0283

TORIDHEET
WALL-FLAME OIL HEAT



for the Tops in Comfort, Convenience and Economy!
For Free Heating Survey and Estimate, Call
AUTOMATIC HEATING CO.
5,000 Successful Installations in Pontiac Area
17 Orchard Lake Ave. FE 2-9124

TAKE A LONG LOOK



AT OUR QUALITY and SERVICE
We Specialize in . . .
Asphalt Paving

Breezeways	Commercial Buildings
Additions	Concrete Work
Attic Remodeling	Porch Enclosures
Recreation Rooms	Roofing
Kitchen Remodeling	Siding
Garages	Bathrooms

"There Is No Substitute for Experience"
Open Daily 9:00 - 5:30
Financing up to 7 years
BOB'S BUILDING SERVICE
INCORPORATED
207 W. MONTCALM
At the flashing white light just east of Oakland
A. Murray White FE 4-9544

- NO MONEY DOWN
- EASY TERMS
- FIRST PAYMENT IN AUGUST

That EXTRA ROOM *You've always* NEEDED!



Complete Home Modernization

Phone Today
FE 2-1211

- Additions • Recreation Rooms
- Porches • Breezeways
- Attics • Storm Windows
- Roofing • Kitchen Remodeling
- Garages • Siding
- Concrete Work

FREE ESTIMATES
Our Representative Will Call on You at Your Convenience — No Obligation

G & M CONSTRUCTION CO.
2260 Dixie Hwy. North of Telegraph Road Pontiac

Spring Fix-Up Time!
CONCRETE STEPS
For a Step in Beauty
THE UNIT STEP



CHECK THESE FEATURES:
- No Sections to Be Forced Apart by Frost or Settling
- Permanent Beauty—Rugged Dependability
- FHA Specifications
- Strong Reinforced Casting
- Avoid Messy Installation

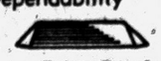

Safety Tread Reduces Slipping

UP TO 42 SQ. FT. OF PORCH SPACE
Free Estimates — We Deliver Anywhere!
CONCRETE STEP CO.
6497 Highland Rd. (M-59) OR 3-7715

Amazing new
Janitrol
COOLING
WATERLESS!
. . . uses your warm air furnace to cool your home



BUY ON EASY TERMS!
Call now for FREE Cooling Estimate
Otto A. Trzos
3101 Orchard Lake Rd.
Keego Harbor
FE 2-0278
Eves. & Sun.
Call MA 6-6247



FEMININE RITES — It might be spelled "rights" if you think every woman has the right to a large mirror in her bedroom. Mrs. Cowe posed in front of this one that shows part of the rest of the room. Walls are turquoise. Furniture is bleached mahogany. The quilted spread on the bed is sandalwood tone.

Cowes' Lake Home Has Terraced Yard

(Continued from Page 13)

needed, they can use their lake front recreation room.

More than halfe of one wall is bricked in red with a fireplace in the center. The raised hearth is tiled. Walls are paneled in ash. The floor has asphalt tile.

There's a complete kitchen on this lower level. On hot summer days this is more than welcome. Phyllis Cowe Napley and her husband, John, often have parties down here with their friends.

Vorys and Quint were the builders for the Cowe home. James Camp of Royal Oak was the architect.

The Cowes not only enjoy their handsome home themselves, but share it often with their friends.

Steel Wool Simplifies Job

Modern methods of cleaning hardwood floors have been simplified and made quite inexpensive through buffing with steel wool. Smoother floors result. The smoother the floor, the easier to clean. Floor seals can be applied and buffed in with this equipment. This procedure was originated for cleaning and treating floors of Northern hard maple and birch, but the method is satisfactory for other hardwood species.

Building Inspector May Be Best Friend

Unless you have built a house yourself or served as the general contractor, you may never have seen the building inspector of your community. But it is entirely possible that you owe your life, or the life of someone in your family, to this unsung public servant.

★ ★ ★

Your building inspector is the man who makes certain that your home has been constructed safely and soundly, and that you will be reasonably protected against fire or other emergencies.

It's his job to administer the local building code — a set of rules drawn up by the community specifying what safeguards must be observed in home construction.

The objective is to prevent homes from collapsing after a few years because of poor construction — which sometimes happened in the past — or a home's occupants being trapped by fire without any means of escape — a tragedy which still occurs frequently.

Before issuing a certificate permitting anyone to build a home, the building inspector first studies the plans to make certain that it will be safe for human occupancy. For example, the lumber to be used as floor joists must be strong enough to hold the weight that will be imposed upon it, and the walls must be sufficiently sturdy.

Long experience has taught building inspectors what safety provisions to insist upon. For example, many old-style basements can be reached only by wooden stairs from the first floor.

If a sudden fire occurs around the stairs, members of your family working or playing in the basement may be left without a means of escape.

Modern inspectors seek to prevent such calamities by requiring that basements must have separate exits to the outdoors. If your plan does not show such an exit, it may have to be redrawn to include one.

While the house is being constructed, the inspector will make periodic examinations. He will insist upon the following:

Footings for the foundation must be poured upon solid earth, not fill. The foundation itself must be properly erected. All the floor joists, wall studs, rafters, etc., must be nailed securely.

Walls must be thick enough to retard fire for a specified length of time. The foundation must be covered to certain depths when the house is finally graded, to prevent frost from getting under the walls and throwing the house out of line.

In most large communities, your house is also inspected to insure that the electrical wiring and plumbing are safe. Usually the law also requires that you consult your inspector when planning major repairs.

Approximately 92 per cent of the commercial timberlands owned by forest industries in the U. S. are open to hunters in season.

DOCTOR, LAWYER, MERCHANT, CHIEF...

With a Reasonable Down Payment YOU CAN OWN a 3 Bedroom, 2 Bath, Brick Overlooking Sylvan Lake — Yorktown Kitchen, 48 Ft. Recreation Room, 2-Car Attached Garage and a Host of Other Fine Features You're Sure to Enjoy.

CALL NOW FOR APPOINTMENT

Bateman-Kampsen Realty Co.

377 S. Telegraph FE 4-0528

CLARKSTON GARDENS

NO PAYMENTS 'til AUGUST!
NO DOWN PAYMENT to VETS!

Three bedrooms, 1½ baths, face brick, gas heat, screens, car port, side drive. Trade in your present home. Immediate occupancy. $600 Down to Civilians

The Coronado
a home to LIVE in



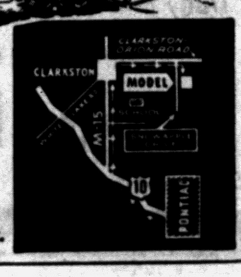

THE CORONADO
$14,800
Without Basement
Phone MA 5-1201
Hours: Daily 2-8 P. M.
Saturday & Sunday 12-8 P. M.



Outdoor Fireplaces
EXCLUSIVE DESIGN
for
PERMANENT BEAUTY

FACTORY SECONDS*
24 x 24-INCH 97c
12 x 24-INCH 59c
16 x 16-INCH 49c
*Cash and Carry
No. 1 Slightly Higher

DO IT YOURSELF and SAVE!
Our patio stones are designed for easy installation. Just set them in sand and immediately your patio or walk is ready to use.

Choice of All Popular Colors.
Buy Direct From the Manufacturer.

ROGER A. AUTHIER CO.

10570 Highland Rd. at Teggerdine 4 Mi. W. of Airport Phone Days EM 3-4825

7200 Cooley Lake Road Next to Union Lake Village Phone Evenings EM 3-2459

CABINETS
All Kinds
Custom Built

Attics - Basements Finished

DeWitt Cabinet Shop
FE 5-5814 CASH OR TERMS

"MICHIGAN HEADQUARTERS for ALUMINUM DOORS and WINDOWS"

Brand New—'58 Model ALUMINUM DOORS $24.95 All Standard Sizes Complete with Hdw.

EXCELUM Double-Hung, Self-Storing ALUMINUM WINDOWS $12.95 Any Size Prompt Delivery

NORALCO ALUMINUM BASEMENT WINDOWS $3.95 Weather-Stripped 21½"x13½" Size

"World's Largest Peterson Window Dealers"

ALWINDO DIVISION
NORTHERN ALUMINUM COMPANY
1700 S. TELEGRAPH FE 8-0495
OPEN DAILY 9:00 TO 6:00 P. M.—OPEN SUNDAY AFTERNOONS

HOME OWNERS' QUESTION BOX

Q — I did a patching job on a plastered ceiling recently, but the new plaster crumbled and fell out after a few hours. I followed mixing directions carefully. What did I do wrong?

A — One of the commonest pitfalls of the do-it-yourself plasterer is a mix that dries too quickly. If you plan to do the job again, stir in one third teaspoonful of cream of tartar to each gallon of mix. This retards the drying action, and gives the new plaster a chance to cure properly.

★ ★ ★

Q — We plan to install central air conditioning in our house soon. Is it true that installing louver doors between rooms will make the system more efficient?

A — Absolutely true. The louvers permit constant circulation of air throughout the house — important to the efficiency and economy of most cooling systems. This means doors to individual rooms can be kept closed without causing any "hot spots" or "too-cool" corners in the house. You can get louver doors in stock from building material dealers in sizes to fit all standard door openings.

★ ★ ★

Q — Can I use an adhesive to attach wood panels to a plaster wall?

A — Adhesive is fine if the plaster is smooth and sound. However, horizontal furring strips of 1 by 2 lumber nailed to studs through plaster will provide a more secure base for the panels, and won't cost as much as the adhesive.

THE ONE NAME TO REMEMBER FOR ALL BUILDING JOBS

ELLIS, INC.
SINCE 1945

CASH & CARRY
Ideal Alum. Storm and Screen Comb. 9.95
Nationally Advertised Alum. Comb. Door, complete (Most Sizes) 22.95

COMPLETELY BUILT 1½ CAR GARAGE
14x20 Incl. Cement $595

Jalousy Enclosed Porch
From $395

NO MONEY DOWN
5 Years to Pay!

FREE ESTIMATES

2690 Woodward S. of Square Lake Road Day or Nite FE 2-2671

For Your Convenience We List Our FHA Approved Dealers in This Area

A-1 TILE COMPANY, 8192 Cooley Lake P, Pontiac, Mich.
ABC HEATING, 1691 LaDue, Pontiac, Mich.
ABLE HEATING, 2009 Briggs, Pontiac, Mich.
ADAMS HOME BUILDERS, 382 Auburn Avenue, Pontiac, Mich.
ALL AWNING & STORM WINDOW SALES, 233 So. Telegraph Rd., Pontiac, Mich.
THE ALL WEATHER WINDOW CO., 7670 Austere, Clarkston, Mich.
ALUMA-VUE COMPANY, 10267 Highland Rd., Milford, Mich.
ALWINDO COMPANY, 1702 S. Telegraph Rd., Pontiac, Mich.
AMBASSADOR INSULATION CO., 2110 Dixie Highway, Pontiac, Mich.
ANCHOR POST PRODUCTS, 3704 Oakshire, Pontiac, Mich.
ARTISTIC VENETIAN BLIND, 119 Prospect, Pontiac, Mich.
AUBURN HEIGHTS LMBR. CO., 70 So. Squirrel Rd., Drayton Plains, Mich.
ROGER A. AUTHIER CONST. CO., 10570 Highland Rd. (M-59), Pontiac, Mich.
AUTOMATIC HEATING CO., 17 Orchard Lake Ave., Pontiac, Mich.
AUTOMATIC STOKER SERVICE, 195 W. Montcalm, Pontiac, Mich.
B & G TILE OUTLET, 1055 W. Huron St., Pontiac, Mich.
A. A. BAHLKE CONST. CO., 1132 Meadowlawn, Pontiac, Mich.
BENDEROFF BLDG. SUPPLY CO., 92 W. Huron St., Pontiac, Mich.
M. A. BENSON LUMBER CO., 549 N. Saginaw St., Pontiac, Mich.
BIG BEAR CONSTRUCTION CO., 92 W. Huron St., Pontiac, Mich.
BOB'S BUILDING SERVICE, 207 West Montcalm, Pontiac, Mich.
BONDED INSULATION CO., 1128 So. Main, Royal Oak, Mich.
CENTRAL HEAT. & AIR COND., 124 Franklin Blvd., Pontiac, Mich.
CHIPPEWA FENCE CO., 4730 Oakgrove, Pontiac, Mich.
W. E. CHITTICK WATER COND., 2715 Shimmons Rd., Pontiac, Mich.
CHURCH'S, INC., 107 So. Squarrel Rd., Auburn Heights, Mich.
ARTHUR COMPTON & SONS, 4000 Highland Road, Pontiac, Mich.
CORWIN LUMBER CO., 117 S. Cass Ave., Pontiac, Mich.
CRUMP ELECTRIC, 3465 Auburn Road, Auburn Heights, Mich.
CULLIGAN SOFT WATER SERVICE, 527 No. Main St., Rochester, Mich.
D & G HEATING, 2898 Otsego, Pontiac, Mich.
D & M BUILDERS, 9 So. Jessie, Pontiac, Mich.
HARRY DEAN COMPANY, 8505 Duck Lake Rd., Milford, Mich.
DeGARMO LUMBER CO., 301 No. Main St., Milford, Mich.
DETROIT HOME SERVICE, 2160 Dixie Highway, Pontiac, Mich.
DOMESTIC HEATING CO., 671 Orchard Lake Ave., Pontiac, Mich.
DONALDSON LUMBER CO., 27 Orchard Lake Ave., Pontiac, Mich.
DON'S SANITARY SERVICE, 55 So. Emerson, Pontiac, Mich.
DON A. DUBREVILLE, 9446 Mandan, Milford, Mich.
A. ELBLING & SON, 73 So. Parke St., Pontiac, Mich.
ELLIS BUILDERS & SUPPLY CO., 2690 S. Woodward Ave., Pontiac, Mich.
ERICKSON ENTERPRISES, 2910 Dixie Highway, Pontiac, Mich.
GORDON FLATTLEY, 8075 Bywater, Walled Lake, Mich.
FRANK'S PLUMBING, Ortonville, Mich.
BYRAN F. FRENCH, 351 No. Paddock, Pontiac, Mich.
G & M CONSTRUCTION CO., 2200 Dixie Highway, Pontiac, Mich.
GARWOOD HEATING, 3805 Green Lake Rd., Pontiac, Mich.
GAS & OIL BURNER SERVICE CO., 90 No. Josephine, Pontiac, Mich.
GENE'S HEATING, 3310 Crooks Rd., Rochester, Mich.
GOOD HEATING, 418 Oakland Ave., Pontiac, Mich.
GOODWILL AUTO. HEAT. CO., 3515 W. Huron St., Pontiac, Mich.
GARNER GROGAN, 547 W. Huron St., Pontiac, Mich.
H & W PLUMBING, 4401 Highland Rd., Pontiac, Mich.
HARNECK HEATING, 2615 Orchard Lake Rd., Pontiac, Mich.
HEIGHTS SUPPLY, 2685 Perry St., Pontiac, Mich.
HOLLY SALES, 840 Maple, Holly, Mich.
HOME FURNACE CO., 2487 Airport Rd., Pontiac, Mich.
HUGUS-MARSH ROOFING, 353 No. Cass Ave., Pontiac, Mich.
JANKA HEAT. & AIR COND., 177 Edison St., Pontiac, Mich.
KAST HEATING & COOLING CO., 463 So. Saginaw St., Pontiac, Mich.
KELLY'S HARDWARE, 3494 Auburn Rd., Auburn Heights, Mich.
KEMP CONSTRUCTION, 9292 Kettering, Milford, Mich.
JOHN E. KENT HEATING, 5155 Latimer, Pontiac, Mich.
WARD KENYON HEAT. SERVICE, 2900 Rowan, Pontiac, Mich.
KLINE'S REMODELING, 5605 Williams Lake Rd., Drayton Plains, Mich.
L & M SHEET METAL, 124 Franklin Blvd., Pontiac, Mich.
L & V AWNING & WINDOW CO., 163 West Montcalm, Pontiac, Mich.
WILLIAM A. LECHNER, 37 No. Cass Ave., Pontiac, Mich.
LOWRIE-HICKS LUMBER CO., 1 West Walton Blvd., Pontiac, Mich.
MARS HEATING SUPPLY CO., 82 No. Cass Ave., Pontiac, Mich.
MERCER HEAT. & SHEET METAL, 825 N. Pontiac Trail, Walled Lake, Mich.
MICHIGAN FLUORESCENT LT. CO., 393 Orchard Lake Ave., Pontiac, Mich.
MICHIGAN HEATING, 88 Newberry, Pontiac, Mich.
MICHIGAN HOME REMODELERS, 3377 West Huron St., Pontiac, Mich.
MICH. MASTER MODERNIZERS, 1146 W. Huron St., Pontiac, Mich.
MICH. SOFT WATER SERVICE, 2949 Dixie Highway, Pontiac, Mich.
MIDWEST SUPPLY, 9 No. Telegraph Rd., Pontiac, Mich.
MITCHELL DISTRIBUTORS, 3128 Dixie Highway, Pontiac, Mich.
MOREY'S OIL BURNER S & S, 3216 Rycroft, Pontiac, Mich.
MONTCALM BUILDERS SUPPLY, 156 W. Montcalm, Pontiac, Mich.
MULTI-LAKES SEPTIC TANK S., 2775 Keith Rd., Pontiac, Mich.
MURPHY HEATING, 88 Newberry, Pontiac, Mich.
McKIBBEN & CHILDS, 1576 Union Lake Rd., Pontiac, Mich.
DON S. McNAB, 4495 Linwood Drive, Pontiac, Mich.
GEORGE NEIDRICK BUILDING, 65 Court Drive, Pontiac, Mich.
NELSON BUILDING CO., 231 Hershey, Pontiac, Mich.
NOWELS LUMBER CO., 412 Water St., Pontiac, Mich.
OAKLAND HEATING CO., 4777 Dixie Highway, Drayton Plains, Mich.
OAKLAND SOFT WATER S. CO., 917 Orchard Lake Ave., Pontiac, Mich.
O'BRIEN HEATING & SUPPLY, 571 Voorheis Rd., Pontiac, Mich.
OREGON HOMES, INC., 6575 Landon, Drayton Plains, Mich.
ORTONVILLE LUMBER CO., Ortonville, Mich.
OXFORD LUMBER CO., 54 Mill St., Oxford, Mich.
OXBOW WINDOW CO., 10265 Highland Rd., Milford, Mich.
PAYNE DISTRIBUTORS, 7684 Phelen, Clarkston, Mich.
PEDY BILT GARAGES, 7722 Austere, Clarkston, Mich.
PONTIAC ASPHALT PAVING, 5076 Pheasant Rd., Pontiac, Mich.
PONTIAC PLUMBING & HEATING, 492 So. Saginaw St., Pontiac, Mich.
PONTIAC SOFT WATER SERVICE, 88 Fairgrove, Pontiac, Mich.
F. J. POOLE LMBR. & BLDG. SUP., 151 Oakland Ave., Pontiac, Mich.
RELIABLE WINDOW & S'DNG. CO., 250 So. Telegraph Rd., Pontiac, Mich.
RIHARB HOME IMPROVEMENT, 5723 Aquarius, Drayton Plains, Mich.
ROGERS HARDWARE, 13478 Dixie Highway, Holly, Mich.
CLIFFORD SAPP, 445 E. Walton Blvd., Pontiac, Mich.
SEARS, ROEBUCK & CO., 154 No. Saginaw St., Pontiac, Mich.
R. G. SHAW, 4131 Green Lake Rd., Pontiac, Mich.
SHERRIFF-GOSLIN CO., 902 Riker Bldg., Pontiac, Mich.
SIBLEY COAL & SUPPLY CO., 140 N. Cass, Pontiac, Michigan
F. F. SMITH SALES & SERVICE, 841 N. Perry St., Pontiac, Mich.
ROLBERG ELECTRIC, 4060 Mather, Pontiac, Mich.
SUPERIOR S'DNG. & ROOF. SUP., 830 Woodward Ave., Pontiac, Mich.
TERRY DISTRIBUTING CO., 3342 Indian View, Drayton Plains, Mich.
G. A. THOMPSON & SONS, 80 So. Perry St., Pontiac, Mich.
OTTO A. TRZOS CO., 3101 Orchard Lake Rd., Keego Harbor, Mich.
UNION LAKE CONSTRUCTION, 1980 Union Lake Rd., Pontiac, Mich.
UNION LAKE LUMBER CO., 7234 Cooley Lake Rd., Pontiac, Mich.
J. L. VALLELY CO., 94 W. Auburn Rd., Rochester, Mich.
WATSON BUILDERS, 1100 E. Commerce Rd., Milford, Mich.
WAYNE HEAT. & AIR COND., 523 No. Main St., Rochester, Mich.
C. WEEDON HOME EQUIP. CO., 1661 So. Telegraph Rd., Pontiac, Mich.
WESSINGER LMBR. & SUP. CO., 1163 W. Maple Rd., Walled Lake, Mich.
WEST SIDE PLMB. & SALES S., 930 LaSalle, Pontiac, Mich.
WHITE LAKE LUMBER CO., 1401 Ormond Rd., Milford, Mich.
W. A. WINKELMAN, 4996 Sherbourne, Pontiac, Mich.
WITSOE WINDOW SALES, 238 Oneida Rd., Pontiac, Mich.
WOLVERINE HEATING CO., 1234 Baldwin Ave., Pontiac, Mich.
WOLVERINE LUMBER CO., 320 So. Paddock, Pontiac, Mich.
WRIGHT PLUMBING, 429 Orchard Lake Ave., Pontiac, Mich.
ZWATER FENCE COMPANY, 4430 Lapeer Rd., Pontiac, Mich.

Going To Remodel?



If you're going to have the job done or do it yourself, it makes no difference . . . both ways take money and we have the cash available for a great number of home improvements--- Make a list of the changes to be made . . . consult any one of the reliable dealers listed at the left for an estimate then see us for a low cost modernization loan that can be repaid like rent---It takes but a minute to get the ready cash.

Community National Bank OF PONTIAC

F.D.I.C. Member

Branches at N. Perry at Glenwood . . . W. Huron at Tilden . . . Keego Harbor . . . Walled Lake . . . Union Lake . . . Milford . . . Bloomfield Hills and Lake Orion

About 68 per cent of North Carolina's electric power is generated in steam plants which are fired by coal.

GARAGES ANY SIZE ANY KIND

REMODELING—ADDITIONS

Attics, Porches, Kitchens, Breezeways, Picture Windows, Aluminum Siding, Roofing, Basements, Foundations, Cement Walks, Driveways

NO MONEY DOWN • 1 to 5 YEARS TO PAY

BARGAINS! WHY?

Our Ads Are Small—Our Overhead Is Small

RESULT

Just Call Us and Compare Our Prices

MICHIGAN HOME REMODELERS

FE 4-5063 FE 4-6101

3377 W. HURON ST. — PONTIAC

COMMERCE HILLS

FULL PRICE **$10,750** WITH CARPORT

NO DOWN PAYMENT to VETS

$350 DOWN to CIVILIANS

30-YEAR MORTGAGES

3 bedroom ranch homes, 52 feet wide, forced air heat, automatic hot water, plenty of cabinets. These homes are 100% complete. Includes lots 80 feet and wider, paved streets paid for. Excellent schools and shopping on Sleeth Road, ½ mile due West of the village of Commerce.

Open Daily and Sunday 12 Noon to 8 P. M.

"GET RICH QUICK"

BENJ. RICH

12545 Linwood TU 3-4000

Are You Tired of Buying Metal Trash Burners Every Year?

Heat-Resisting

CONCRETE TRASH BURNER

Lasts for Years!

ONLY $19.95 *Delivered and Erected*



- Resist Weather, Fire & Rust.
- Never becomes ugly or a burnout eyesore to disgrace your yard—stay attractive & clean - looking throughout their long life!
- Can be painted your favorite color—the 2" walls never get hot enough to burn off paint, or harm your flowers and shrubs.
- Reinforced with steel, imbedded in a special formula of cement that resists high heat, cold, and changeable weather.
- Have a grate & cast iron spark arrester.
- Unit is 32" high with a concrete base.
- 2 bushel capacity.
- Ashes are removed thru a handy clean-out at the bottom.

VEL SELMES

4083 Commerce Rd., MILFORD 6, MICH.

Phone EMpire 3-5052

In Troy, Auburn Hgts., Utica, Rochester, Clawson, Big Beaver, Royal Oak, & Madison Hgts.

Call Keith Shook FE 5-1872

6791 Livernois Rd.

BEAT THE WATER MENACE

SILCONITE

with GENERAL ELECTRIC SILICONE

SILCONITE, a transparent liquid, forms an invisible raincoat for all masonry, positively stopping all water and moisture damage. This miracle is accomplished by General Electric *SILICONE*, the standard in water repellents.

10 YEAR PROTECTION WITH ONE COAT!

STUCCO, BRICK, CONCRETE, TILE, STONE... all are protected when treated with *SILCONITE*... and yet they can still breathe!

SILCONITE can be applied before or after painting, or the masonry can be treated and still retain its natural color and texture.

SILCONITE carries a 10 year written guarantee against any damage by moisture or water!

"Pontiac Area Distributor"

SIBLEY COAL & SUPPLY CO.

140 N. Cass Ave. FE 5-8163



'BIG LITTLE HOUSE' — This covered entrance of this "big little house" opens into the living room where there is a floor-to-ceiling bow window and a six-foot-wide stone fireplace. House dimensions are only 39 by 31 feet 4 inches, but with the expansion area completed, the house could have 10 rooms and two baths. There is a basement.

Build a 'Big Little House On a Budget

By JOHN O. B. WALLACE

Although small in size, this house provides big living space for the carefully budgeted dollars of today's American family. This is true because of its careful engineering as well as its expansion possibilities.

★ ★ ★

Designed particularly for the House of The Week series and designated X-7, its creator, Architect Lester Cohen, calls it the "biggest little house in the world."

Its dimensions are only 39 by 31 feet 4 inches, yet with the expansion area completed, it would have 10 rooms, including four bedrooms plus two baths.

The architect's goal was to design a house that could be built at a reasonable price and be lived in comfortably while the expansion area is being finished. Room sizes, therefore, have not suffered.

The first floor area provides for two bedrooms, both nearly 13 by 12 feet, a 22-foot-wide living room, an ample kitchen and a bath with a vanitory alcove.

Because different families plan their living and entertaining differently, the architect has included an optional feature on the first floor. It's up to the owner to decide whether he wants a large, family-style kitchen or a larger living room with space for a formal dining area.

OPTIONAL WALL LOCATION

This choice is made possible by optional location of the wall between kitchen and living room. This doesn't mean tearing down partitions or worrying about how to separate these areas. The architect has shown exactly where the wall would go in either arrangement.

By placing the wall in line with the basement stairs, the living room becomes 22 by 13 feet 6 inches and the kitchen becomes 15 feet 6 inches by 16 feet 6 inches.

By placing the wall further back, in line with the china cabinet, the living room becomes 22 by 21 feet 8 inches and the kitchen becomes 15 feet 6 inches by 8 feet 4 inches.

In the latter case, the kitchen is still amply large and the formal dining area becomes part of the living room. In the first wall location, the living room remains sufficiently large and the dining area has the same space, but is within the kitchen area, creating an informal family room.

In the basement, four full rooms are included — a cross-ventilated laundry room, a workshop, a heater room with storage space and a freezer alcove, and a playroom, 20 by 21 feet 6 inches, with a built-in closet and built-in bar.

To save money, laundry and bar plumbing have been placed directly under the bathroom stack for both the first and expansion floors.

TWO MORE BEDROOMS LATER

The expansion floor has two additional bedrooms and a second bath with a vanitory alcove plus two additional storage closets and linen closet.

The average small house does not usually have enough closets or extra storage space. There is no such disadvantage in this plan. Here there are nine good-sized closets, plus a china closet, a basement closet and extra storage space in the basement rooms and in the expansion area.

Explaining why this is the "biggest little house in the world," the architect says:

"The expansion feature, with full basement, is most important. It is a rule of the building trade that it is cheaper to build up than out, and with a full basement you get more enclosed space, too, for the building dollar.

"There are houses smaller than this one, but room size should not suffer with economies practiced. Many families today regret eight-foot bedrooms after the youngsters begin to need more space to themselves.

"This plan provides four 'double' bedrooms and a good sized living room as well. Proportions of the actual living area are excellent."

The architect decided on an optional wall between the kitchen and the living room because "no one house will suit every family and the decision on the arrangement of this space should rest not with the architect but with the people who live in a house."

If you are interested in seeing a study plan of this house, send 35 cents in coin (no stamps accepted) to The Pontiac Press, Pontiac 12, Michigan. Ask for House of the Week plan HW X-7.

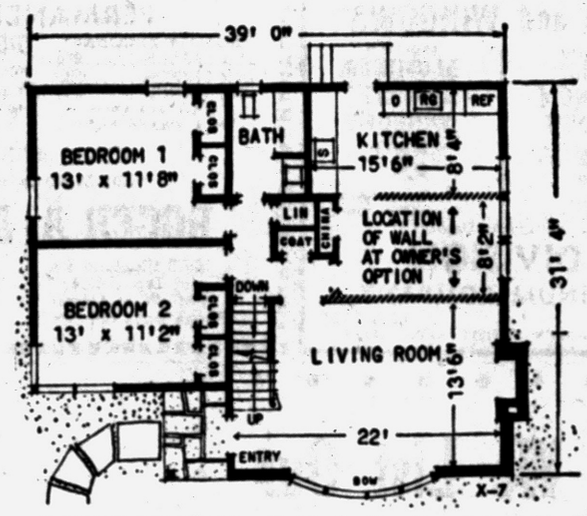

FIRST FLOOR PLAN — If this is all you want to build at first, you will have a two bedroom house. You can decide whether to have a family size kitchen and a smaller living room or a large living room with informal dining space, plus a smaller kitchen. Plans for both are indicated above.

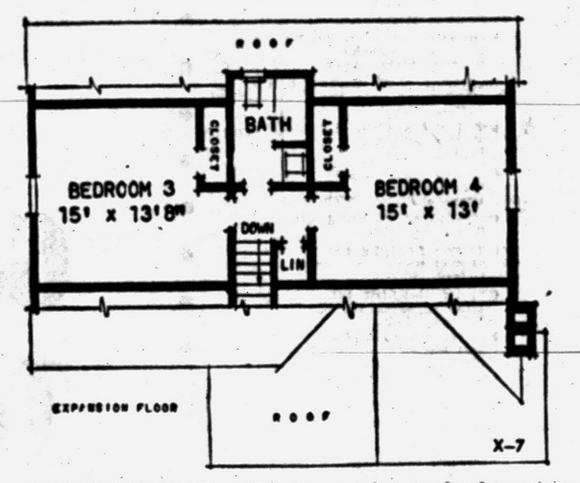

EXPANSION FLOOR — This area can be completed any time the owners wish. With the second bath placed directly above the first one, money is saved. These two upstairs bedrooms are good-sized rooms with large closets. It's always cheaper to build up, rather than out.

Statistics

House of The Week Design X-7 has overall dimensions of 39 by 31 feet 4 inches and would handily fit a lot 60 by 100 feet. The first floor has 1,097 square feet. The upper expansion area has 585 square feet. There is a full basement with space for four full rooms.

Cooling Bar Once Chest of Drawers

Both you and your guests will enjoy a cool drink more this summer if it is prepared and served at an attractive refreshment bar in the recreation room or den. An easy and economical way to acquire a bar is to convert an old piece of furniture such as a chiffonier or chest of drawers.

Once some of the old drawers are removed to provide adequate knee room, cover the sides and top with hardboard paneling, which is available at lumber yards in handsome woodgrains and distinctive marble patterns. This predecorated hardboard will adhere quickly and permanently to the furniture if wallboard adhesive is used, and its baked plastic finish will resist moisture, cigaret burns and alcohol stains.

FRED W. MOOTE INC.

Electrical

CONTRACTOR

State & City Licensed

- Commercial
- Industrial
- Commercial Maintenance

Residential Wiring Installations

Over 25 Years in Pontiac

845 West Huron St.

FE 2-3924 & FE 2-4008

Refrigerator Quit?

We'll Fix It With

25% OFF on Parts

FE 5-3759

PETE'S REFRIGERATION

1764 Cass Lake Road

GI NO $ DOWN

LOW F. H. A. TERMS

3 Bedrooms, Full Basement —Model Open on Emerson Between Mt. Clemens and Featherstone.

FALEER BLDG. CO.

M. R. WILSON

MR. H. SMITH

FE 8-6192

READY MIX CONCRETE



Ready-Mixed Concrete is Quicker, Easier to Use

Cheaper also in that you order the exact amount you need. Call us today for estimate. No job too large or too small.

TRU-BILT BUILDING PRODUCTS CO.

1992 Pontiac Dr., FE 4-9531

Near Telegraph and Orchard Lake Roads

SAVE

SEE US FIRST For Best Price and Quick Service

Land Contracts — Real Estate

Insurance — Investments

Trust Service

DAWSON & WATSON

R. J. Dawson, Hugh A. Watson

111½ N. Saginaw St.

Phone FE 3-5420 Pontiac

Farmers in North Carolina are diverting some of their widespread cotton acreage to growing more profitable pimento peppers.

3 Bedroom Ranch Type Home Located on North Joslyn

Beautiful modern grey brick ranch home on 75 foot lot. Large living room, smartly designed kitchen with 10 foot birch cupboards. Three bedrooms, ceramic tiled bath.

NOW OPEN FOR INSPECTION AT

3695 NORTH JOSLYN ROAD

(Near Judah Lake Estates)

ORDER YOUR PORCHES NOW!

Enjoy your porch all this coming Summer. **Enclose your porch** with this amazing new **Jalousie Windows, Awning Type Windows or Combination Storm Windows.**



JALOUSIES *for* YEAR 'ROUND LIVING!

25 Years of Experience Will Assure You of Quality Workmanship — Guaranteed Work

We Do Repair Work on All Types of Storms and Sash

OPEN 6 Days a Week 7:30 A.M. to 6:00 P.M.

C. Weedon Home Equipment Co.

1661 S. Telegraph Rd. FE 4-2597

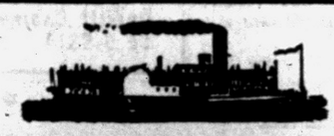

SHOWBOAT HEIGHTS

AN **ALL BRICK**

3 BEDROOM FULL BASEMENT HOME

BUILT-IN DELUXE OVEN AND RANGE

WALL-TO-WALL CARPETING

COLORED PLUMBING—DECORATOR TILE

Model Located 3564 Mark Rd.

One Block North of M 59 and Cass Lake Roads

Open 1 P.M. - 8 P.M. Sunday, 3 P.M. - 8 P.M. Weekdays

FEderal 8-8623

$13,990

$540 can move you in! FHA Terms!

FEDERAL HOMES CORP.

PEDY-BILT GARAGES SEAL OF GOOD BUILDING COMPANY

PEDY-BILT GARAGES

CUSTOM BUILT TO FILL YOUR NEEDS

Means Guaranteed Workmanship and Materials



Our business is building garages that fulfill the needs of your family while keeping price in mind. We have a list of specifications for a good garage which we suggest you use in your discussions when getting competitive bids. Send for it today, with no obligation, for it will quickly enable you to detect a good builder from a production builder.

All Types • Block • Brick • Frame

Free Estimates FHA TERMS Cement Work

Pedy-Bilt Garage Co.

BUILDERS OF FINE GARAGES

Harry I. Pedigo

7722 Austere, Waterford OR 3-5619

Awning Sale

SAVE UP TO 40% NOW

ALUMINUM FIBERGLAS PORCHES—PATIOS WINDOW AWNINGS

BIG PRICE REDUCTION!

- Aluminum Combination Windows
- Aluminum Combination Doors
- Basement Combinations



Check These Features:

- Many Color Combinations to Choose From
- Baked Enamel Finish . . . Won't Ever Peel or Chip
- Horizontal Lines Add Beauty to the Appearance of Your Home
- Custom Built

L. W. BOGERT *Owner*

ALL AWNING & STORM WINDOW SALES

233 S. Telegraph Rd. Facing Ruth St., Pontiac

PHONE FE 4-6089 9 A.M. to 9 P.M.

FOR OUTDOOR LIVING
Colorful New York and Vermont Slate



USED FOR
• Colorful Walks • Patios and Terraces
• Stepping Stones • Formal Gardens

Pre-Patterned Slate for Walks and Patios



will give you more years of durability and service and more beauty than other forms of walk material.

Call Today for a Free Estimate!

PONTIAC CUT STONE
M-59 (1 Mile West of Airport) Phone OR 3-1594



COAL
ORDER NOW!!

Fill Your Bins and Save on Summer Prices, $1.50 Off Per Ton

Install now, storm windows and doors and help save on your fuel bill this winter. See them today at . . .

M.A. BENSON CO. INC.
LUMBER • Builders SUPPLIES • FUEL
549 N SAGINAW ST Pontiac 11 Mich Tel FE 4 2521

YOU CAN HAVE THAT EXTRA BATH
in less space... for less money... than you think!

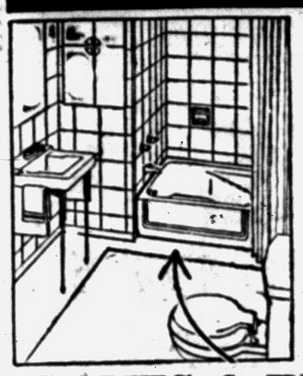

use a RESTAL Receptor Bath by AMERICAN-Standard

● Because the compact Restal gives bathing convenience in shower stall space, you can have a complete extra bath under a stairway . . . in an alcove . . . or partition off a corner of a bedroom.

EAMES & BROWN, Inc.
Plumbing — Heating — Air Conditioning
55 E. Pike St. FE 3-7195

COMPLETE REMODELING
NO DOWN PAYMENT!
No Payment 'til July!
To 5 Years to Pay!
Aluminum Siding & Stone, Additions, Jalousie Porches, Family & Recreation Rooms, Garages & Breezeways, Cement Work and all other jobs, large or small.
11 YEARS OF SERVICE IN PONTIAC
FHA Terms Free Estimates

AMBASSADOR INSULATION
2110 Dixie Hwy., Corner Telegraph FE 5-8405

Colors that are OUT of this WORLD



● Now, personalized paint colors are yours, at the touch of a button.
● Unlimited color is produced auto-magic-ally in seconds, by Rockcote's new electronic tinting machine.
● Matching colors in every paint finish, for every painting job, when you use Rockcote Spectro-matic paint.
available in ¼ pints to gallon sizes

Pontiac Varnish Store
Open Daily 8 to 5:30 — Saturday 8 to 5
2 S. Cass Ave. FE 3-7129

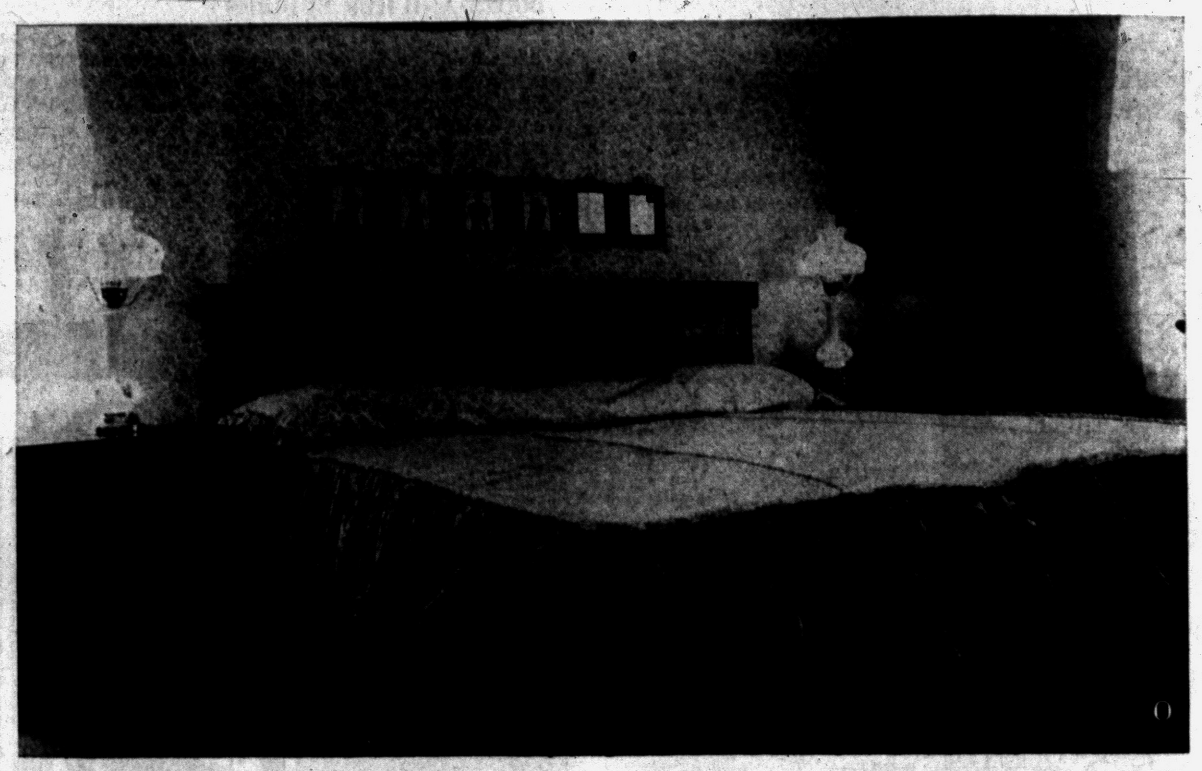

EARLY AMERICANA — In the Westchester Village model home a stenciled Hitchcock bed is used in one bedroom. Wallpaper and bedspread match. Also an Early American print, they combine shades of pink and red on white. Twin cherry night chests give storage space on either side of the bed. Matching rosebud lamps carry out the Early American theme, as do the little prints over the bed. This house is open daily to the public. It is located at the corner of West Maple road and Westbourne drive.

U.S. Gals Okay Smooth Floors

The smoothly polished look accented by an area rug is what the well-dressed floor will wear this year.

A recent survey among homemakers from all parts of the country revealed that 50 per cent of the women queried wanted smooth floors with small rugs in the family room as well as in the bedrooms. Ninety per cent wanted smooth floors in the other rooms of the house.

Among the reasons given for preferring the smooth polished floor were:, that it was too much trouble to care for large rugs and carpets; that the smooth floor is more economical because of the necessity of upkeep on carpeting; that wood contributes a feeling of warmth to the room; that smooth floors and small rugs are in keeping with modern decorative trends.

With regard to upkeep on floors the larger percentage of homemakers questioned reported that they found it easier to keep such surfaces as linoleum and similar man-made floorings in good condition with regular applications of wax. Opinions as to the type of wax most satisfactory varied. Some of the homemakers preferred paste wax and others a self-polishing wax.

Wood was the preferred flooring because of the fact that with regular waxing it gains a mellow patina and becomes more beautiful with the passing of time. When man-made floorings were discussed 70 per cent of the homemakers preferred a neutral color for the smooth surface floor, thus permitting a change of color schemes without regard to the floor. The exception to the preference for neutral flooring was the kitchen where bright floors were preferred by the majority.

Modular Is the Word

If you are planning to install new storage units, it is a good idea to scale the units and their components to dimensions that are modular — that is, divisible by four inches. This permits the use of sheet material and doors that are also based on the four-inch module.

No Improvement Yet!

How would you have enjoyed General Washington's experience in waiting for the construction of his Banquet Hall or "New Room" at Mount Vernon. From the time that the first nail was driven until the paint was applied, he had to wait more than eleven years!

Convenient Towel Rack Good Handyman's Job

A novel towel rack and bathroom divider may be easily made by the homecraftsman. The towel bars are placed at convenient heights for the whole family — adults to small children.

First, measure the height of the ceiling to determine the length of the uprights. The ceiling and sole plates are 18 inches long but can be varied to individual circumstances. When cutting the pieces, use a miter box to be sure the ends are perfectly square.

★ ★ ★

The frame is made of 2 by 3-inch lumber. Next, measure and mark the location of the towel bars on the uprights 18 inches apart on centers. Drill a hole at each bar location 1¼ inches in diameter and ¾ inch deep.

Locate a wall stud where the divider is to be located and attach an upright, through the wall to the stud. Use 8-penny finishing nails.

Fasten the horizontal members in place. The ceiling plate is nailed to the joists with 8-penny finishing nails. If the floor is tiled, the sole plate can be glued to the floor using an adhesive designed to fasten wood to tile, or, expansion anchors inserted in holes drilled in the tile and the sole screwed in place.

★ ★ ★

The towel racks, made of flag pole rod 1¼ inches in diameter, are cut 19 inches long. Thinner dowel may be used if desired, but the dowels should not be less than ¾ inch in diameter. A ½-inch section at the ends of each rod is grooved to provide a tighter dowel joint with the uprights.

Position and glue the rods to the inner upright and then attach the outer upright thus supporting the rods. If desired, pilot holes can be drilled in the edge of the uprights at the dowel joints and the rods pinned in place with 6-penny finishing nails.

Sand the project smooth and round all sharp edges. Paint the divider to match the color of the room.



plastic "squeeze" bottle, which will serve as a handy bellows.

First, remove any remaining contents from the bottle. Then rinse it thoroughly with water or a solvent, being sure that it is permitted to dry thoroughly before it is used.

The magazine warns that eyes should be protected against flying particles when using a bellows of any type.

It's an Optical Illusion

If a house is too close to the street, paint it in a light, or cool, color. Light colors reflect more light and make objects seem farther away. If the roof is old and needs replacing, a new roof of asphalt shingles in one of many light pastel colors available will add to the "far away" effect and make the entire house look better.

Lunch Hour May Show

In painting a clapboard house, it is best to paint in horizontal strips about three feet wide. Don't stop in the middle of a strip for any sizable amount of time. Your lunch hour may show up in the finished job. The best place to stop is at the end of a strip, or at a window or door.

GAS and OIL
Excel Mueller
MOERY'S OIL BURNER SALES — SERVICE
FHA Licensed
3216 Rycroft St. FE 2-4970


We Specialize in COMMERCIAL BUILTUP ROOFING
Phone FE 2-3021 353 N. Cass
Established 1918
Get An Estimate Without Obligation
HUGUS-MARSH ROOFING & INSULATION CO.

HOUSE of the WEEK
OXBOW LAKE FRONTAGE

High on a hillside with a view you've always dreamed of. A practically new 3 bedroom brick one story home. A finished recreation room, having a log burning fireplace and a walkout door to the wonderful beach. There is a one-half bath at basement level also.

OR 3-2028

Ray O'Neil, Realtor
252 S. Telegraph FE 3-7103



THAT'S MY SIGN ...TO BUY!

MOR-SUN AUTOMATIC WARM AIR heat
GAS OR OIL FIRED — MOR-SUN OFFERS YOU THE ULTIMATE IN RESIDENTIAL HEATING

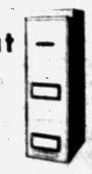

FOR FREE ESTIMATES CALL

GOODWILL Automatic Heating
3401 W. Huron
FE 2-7894

As Little As $950
MOVES YOU INTO HIGHLAND ESTATES
3 Bedroom, Brick, Basement, in Waterford
GORDON-WILLIAMSON CO.
Model Phone OR 3-9998

TO BUY OR SELL REAL ESTATE
See
JOHN KINZLER
REALTOR and BUILDER
670 W. Huron FE 4-3525

Custom Built Homes
● Deal Directly with Builder
● Save Needless Selling Expense
● Choice Locations Available
TOWNSEND BLDRS.
139 Highland Ave. OL 1-6345
Rochester, Mich.

For HOME For FACTORY
Good Construction Begins With Boice Concrete



Builders in this area have learned to depend on Boice for Transit Mixed Concrete . . . because they know every load will be uniform, every load top quality, each foundation everlasting, delivered on time when needed, no waiting, no late deliveries. This service is available because of our large fleet of trucks!

BOICE BUILDERS SUPPLY
★ BRICK ★ BLOCK ★ CONCRETE
545 S. Telegraph Road FE 5-8186

IN YOUR HOME OR OUR WORKSHOP
CABINET BUILDING



Cabinets Our Specialty

. . . but we build, remodel or repair anything that's made of wood! We custom build in our shop or in your home. Rates are reasonable for finest quality work.

● CUSTOM WORKMANSHIP
● ATTENTION TO DETAIL
Large Selection of WOODS, FINISHES, HARDWARE

No Down Payment! Stop In! See Our Model Kitchen. Estimates Free No Down Payment!

The CABINET SHOP
3088 W. Huron Near Eliz. Lake Rd.
Open Daily 8 to 5 Fri. Eve. 'til 9
FE 5-9331
After Hours Call OR 3-4385

NOW ONLY $550 DOWN
PUTS YOU INTO ONE of THESE BEAUTIFUL HOMES — 30 YEAR MORTGAGE
164 Now Occupied — ONLY 2 LEFT — Hurry!
Full Basements — 1½ Baths

Builder won't wait, wants them sold at once, therefore, priced so low. Now 3 bedroom, brick, ranch homes. Over 1,000 square feet. Formica counter tops and other extras galore. Forced air heat, walk-in closets—paved streets—city water and sewers.

OPEN SUNDAY AND DAILY 1 TO 7 P. M.
Only 5 Minutes from Downtown Pontiac
379 FERNBARRY
Elizabeth Lake Road, 1 Mile West of Telegraph Road to Fernbarry Road, Right 4 Blocks

"GET RICH QUICK"
BENJ. RICH
12545 Linwood TU 3-4000

REMODELING





Rooms Added
Kitchens
Siding
Bathrooms
Attics
Roofing
Painting
Garages
Dormers
Porches
Gutters
Rec Rooms


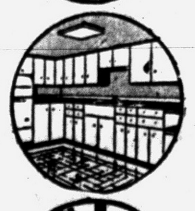


Free Estimates—FE 4-2575—Terms

MIDWEST SUPPLY
9 N. Telegraph Rd. CALL DAILY 'til 9 P. M.—Sun. 1-4 Pontiac

BRUNER
Fully Automatic
WATER SOFTENER



Automatically
▶ SOFTENS
▶ REGENERATES ITSELF
▶ RETURNS TO SERVICE

See This Amazing Softener Today at
H. H. STANTON
Heating & Plumbing Contractor
103 State FE 5-1683

A Furnace With NO Pipes
The New Delco Ductless Counterflow Oil or Gas Furnace!

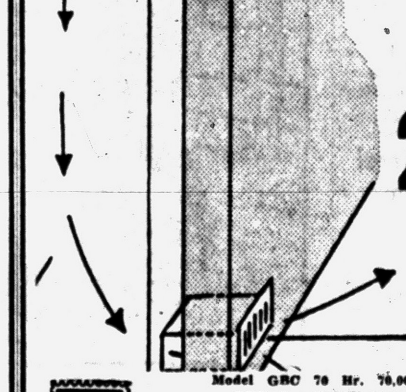

Warm room air is drawn off the ceiling through the return grille. This filtered air passes down over the heat exchanger where it picks up heat and is discharged across the floor.

219.95

Ideal for installation in limited crawl space or concrete floor homes.

Model GBC 70 Hr. 70,000 BTU Gas Forced Air Furnace. No Extras Required! Also Available in Oil.

FE 2-2919 For a Free Home Estimate

WE GIVE HOLDEN RED STAMPS

O'Brien Heating & Air Conditioning
G. M. Oakland County Distributor
371 VOORHEIS
FE 2-2919
Operator on Duty After Hours

All About Men . . . Chapter Twelve

'Please, Oh Please, Slow Down'

By JOSEPH H. PECK, M.D.

There is just so much paste in the tube, so don't squeeze it out too fast. If you want to hang around for a while, live a little slower, fellow parishioners, and "Let your moderation be known to all men."

You should be moderate in eating, drinking, exercising, romancing, fighting and playing. By the time you are 55 you can look forward to many more fruitful and enjoyable years of living if you follow the advice of Aristotle: "It is best to rise from life as from a banquet, neither thirsty nor drunken."

With all of man's native reason and education, he knows less about taking care of his body than a cat does.

★ ★ ★

A cat won't eat things that might poison it; it chews food carefully; and, even when hungry, it won't eat if nervous. It sleeps relaxed when there is nothing else to do, and never hurries except to protect its skin. And this cat lives by instinct, while you, poor homo sap, live by reason.

★ ★ ★

Who enjoys the world more?

Your alarm clock wakes you with a start, and you jump out of bed and rush through your toilet while your muscles, which relaxed during the night, are yelling for more oxygen. You dress hurriedly and race down to an indigestible breakfast of fried eggs, toast, bacon and strong coffee while you read about the latest murder.

WHILE THERE'S STILL TIME. . .

Your stomach needs blood badly, but the blood must be rushed through your kidneys to get rid of the excess caffeine. You race out to your car and away you go.

Now your brain is begging for all the spare blood available so it will keep you awake and your reflexes ready. Some guy cuts in front of you and you get angry, stirring up emotions which are sure to raise your blood pressure.

By noon you may need an antiacid, and this stimulates the flow of more acid. In an effort to empty itself, your stomach squirts undigested and highly acid food into the bowel, and soon you have a duodenal ulcer.

Worry and high tension increase this flow, and you may before long need an expensive operation for a hemorrhage. All your savings are used to support your family while you convalesce.

★ ★ ★

For God's sake, slow down! You skim the cream from life only once, so give yourself time to enjoy the process.

★ ★ ★

Change the pattern of your living. You can do with a half hour's less sleep, or you can retire a half hour earlier at night, and this wil give you time to eat breakfast leisurely. Be ahead of the rush going to town and arrive at your desk with calm nerves. At lunch, eat something easily digested, and if you have your big meal at night, take a couple of hours to digest it while reading the paper.

The older you get, the more attention you should pay to keeping the animal part of you in trim. Avoid a big belly, but if you are overweight, be especially careful to avoid exertions. I have known more doctors who died from deer hunting or duck shooting than from overwork at their profession.

WOMEN LIVE LONGER

Park your worries at the office, and in times of stress resort to man's substitute for the tranquilizing pastinme of chewing a cud—light your pipe. Cigarettes, which are stimulants, won't give you the desired effect, but no man can hurry into anything while smoking a pipe.

If you decide to change your routine you will, of course, run into trouble with your wife.

When you come home from the office with nerves frayed and start to put on your slippers, your sweet bride will wail that she has been stuck in the house all day and wants a change of scene. Tell her to join a class in basket-weaving, or ask her why she doesn't form a den of cub scouts. Assure her that you will gladly take her to some shindig Friday or Saturday night, when you can sleep the next morning.

★ ★ ★

And don't feel sorry for her if she whines or sobs. Once your pride and joy got rid of you and the kids after breakfast, she tucked the dirty dishes in the electric washer, poured herself another cup of coffee and either called up a friend or went next door for a little chat. By noon she was through with her housework, so she traipses down to the supermarket to kill more time buying ready-to-serve food.

And men wonder why women life on and on and get plump while you poor suckers lose your hair, temper, ambition and sex urges.

(Next: Wives are like old shoes)



LIFE IS LIKE A BANQUET . .

He Withstands Endurance Test on Gravity Pull

ALAMOGORDO, N.M. (UP) — A young Air Force captain has withstood a gravity pull 83 times the weight of his own body — about twice as much as any man before who lived to tell about it.

Capt. E.L. Beeding, 29, in a special human endurance test at Holloman Air Force Missile Development Center yesterday, underwent a gravity pull of about 11,000 pounds, or 83 times the weight of his body.

Air Force spokesmen said the highest number of "G's" — the number of times gravity is multiplied—ever withstood before was 40 by Lt. Col. John P. Stapp in his famous rocket - sled experiments a few years ago.

Capt. Beeding was seated in an upright and backward-facing position on the research sled and withstood the force for a 10th of a second at a rate of onset of 5,000 "G's" per second on the 120-foot run.

Area Man Badly Hurt Smashing Into Pole

Alfred R. Carver Jr., 35, of 2122 Rowland St., Royal Oak, was injured critically at 2:15 this morning when his car crashed into a telephone pole at Rosewood avenue and 9 Mile road in Oak Park.

★ ★ ★

He was taken to William Beaumont Hospital in Royal Oak, suffering from a fractured heel, ribs, skull and possible internal injuries.

Two witnesses told Oak Park Police Carver was speeding.

State Attorney General to Address City Dems

Paul L. Adams, Michigan's attorney general, will speak Sunday at the monthly meeting of the Democratic Club of Pontiac. It will be held at 2 p.m. at the Eagles Hall, 289 W. Montcalm St.

The public has been invited to attend the meeting.

THE GIRLS by Franklin Folger



"Honey, how many people did you invite to your barbecue?"

BOARDING HOUSE

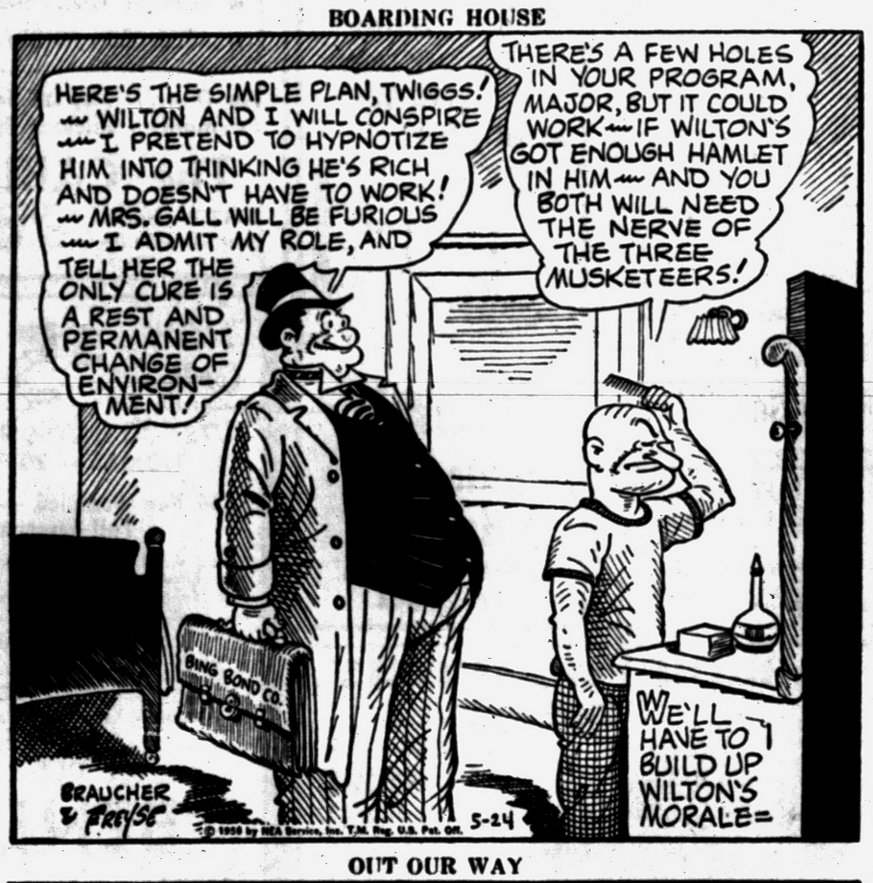

OUT OUR WAY



HALF ACRE CASTLE John Morris



BOOTS AND HER BUDDIES By Edgar Martin



THE BERRYS By Carl Grubert



DIXIE DUGAN By McEvoy and Strieber



ALLEY OOP By T. V. Hamlin



CAPTAIN EASY By Leslie Turner



NANCY By Ernie Bushmiller



MORTY MEEKLE By Dick Cavalli



GRANDMA By Charles Kuhn



DONALD DUCK By Walt Disney



May Not Shift Pupils After All

Protests by Parents in West Bloomfield Leave Issue Open

WEST BLOOMFIELD TOWNSHIP — Pupils in the Daniel Whitfield Elementary School may not be transferred to the Louisa May Alcott School in Pontiac after all.

★ ★ ★

Pontiac School District officials, meeting with representatives of parents in six subdivisions, agreed to keep all the children in the Whitfield School area at that school, if at all possible, according to Mrs. John Radcliffe, spokesman for the parents.

Because of expanding enrollment, the school district was planning to transport some 60 pupils of the Whitfield School to the Alcott School, six miles away. Parents immediately protested, and two meetings were held with Dr. Dana P. Whitmer, superintendent of schools, and school department heads.

The parents also sought a commitment on construction of a new elementary school on the district's 10-acre site on Square Lake road between Maplewood and Orchard avenues.

★ ★ ★

Saying that this was a decision for the school board, Whitmer recommended that if the school census shows a need for a new elementary school, parents should recommend to the board that it take action to build one.

West Bloomfield Art Club Slates Meeting, Tour

WEST BLOOMFIELD TOWNSHIP—Pine Lake Art Club will hold a board meeting at 10 a.m. Wednesday in its classroom in the basement of the West Bloomfield Township Hall.

After luncheon and viewing paintings, the group will visit the garden on the estate of Mr. and Mrs. Jack Rothberg at Lake Angelus.

This will wind up activities for the club until Sept. 10 when art classes will be resumed under the instruction of Raymond Hitchcock.

★ ★ ★

Present officers of the club are Mrs. Malcom C. Sweezey, president; Gerleen J. Sweezey, vice president; Mrs. Albert Kohn, treasurer; Mrs. John Atkinson, recording secretary; Mrs. LeRoy Small, corresponding secretary; Mrs. A. E. Kilpela, publicity chairman, and Mrs. Alice Coffey, club service chairman.

Bishop to Conduct Confirmation Rite

The Rt. Rev. Richard S. Emrich, bishop of the Diocese of Michigan, will conduct the rite of confirmation at 8 p.m. Friday in the Episcopal Church of the Advent, Pine Lake.

The Rev. John W. Wigle, rector of the mission, will present 15 candidates to the bishop for confirmation.

Following the service, a reception honoring the bishop and candidates will be held in the undercroft of the church. Arrangements are being made by the church auxiliary.

Catholic Pupils in Orion to Honor Blessed Virgin

LAKE ORION — The entire student body of the St. Joseph School will participate in the processional before the May Crowning at 7:45 p.m. Sunday at the St. Joseph Catholic Church in Lake Orion.

Following the march from the school to the church, two students elected from each class will present poetic tributes to the Blessed Virgin. Sandra Hurth and Barry Michels of the eighth grade were selected to crown the statue.

The Rev. Vincent Myrick will present the sermon and benediction before the processional.

The service is open to everyone in the parish.

$1 Billion for Space Race

WASHINGTON (AP)—An eventual outlay of one billion dollars a year to overcome Russia's lead in the space race is recommended by the House Space Committee.



Pontiac Press Photo

AT BIRMINGHAM ARTS FESTIVAL — Exhibiting yesterday at the Birmingham Arts Festival was Mrs. Howard Hite (left) of 270 Waddington Rd., Bloomfield Village. Mrs. John Lifsey of 6130 W. Surrey, Foxcroft, in Bloomfield Township, is admiring the work during the American Assn. of University Women Hobby Painters and Painters' Workshop showing at WAP John Garden. Mrs. Lifsey is an official in the Bloomfield Art Assn. The 9-day annual event will close tomorrow evening.

Pennsylvania Nuclear Station Success

To Dedicate A-Power Plant Monday

SHIPPINGPORT, PA. (AP) — On a broad bluff overlooking the Ohio River stands the greatest industrial achievement to date in America's drive to tame the atom for peace.

This is the 110-million-dollar Shippingport nuclear power station, the world's first large-scale completely commercial atomic power plant.

★ ★ ★

In operation to produce commercial electricity sinee Dec. 18, officials say it has been operating "even better than we had hoped."

Smokeless and virtually noiseless, the big plant at full power generates 60,000 kilowatts of electricity — enough to supply the residential needs of a community of 250,000 population.

When Shippingport began generating electricity, it marked the coming of age of industrial atomic energy in the United States.

Several other U.S. nuclear plants produce commercial power, but the largest of these has a capacity of only 6,500 kw. The only large-scale atomic power facility in the world besides Shippingport is at Calder Hall, England. It supplies commercial electricity, too.

The achievement at Shippingport will be formally acknowledged on Monday at dedication ceremonies.

President Eisenhower will participate from Washington, activating the plant's main turbine throttle valve by remote control.

★ ★ ★

Heart of the revolutionary plant, and the part that makes it different, is the nuclear reactor or atomic furnace. Here atoms of uranium are split, yielding heat that turns water into steam. The steam drives a conventional turbine generator to produce electricity.

★ ★ ★

The electricity is fed into the system of the Duquesne Light Co., a Pittsburgh utility which owns the plant jointly with the Atomic Energy Commission.

The main building housing the nuclear units is a one-story steel and concrete structure about 50 feet high and covering approximately 160,000 square feet.

Since last December the plant has been serving both as a full-time electrical generating station and as a test facility to study nuclear power.

The plant has run as long as six successive days at full load; other times the reactor has been shut down completely.

Walter J. Lyman, vice president in charge of operations for Duquesne, said that because of the pioneering nature of Shippingport, the cost of producing electricity is considerably higher than at a conventional plant of comparable size.

However, he emphasized that the station never was designed to be competitive economically. Competitive atomic power is something still in the future.

Library Announces New Books Here

Pontiac City Library has announced the following titles ready for circulation at the main library.

Fiction

Buechner, The Return of Ansel Gibbs; Dermout, The 10,000 Things; Godden, The Greengage Summer; Mackenzie, The Juryman; Smith, Maggie — Now; Tanizaki, The Makioka Sisters; Wellman, Ride the Red Earth.

Mystery, Western

Burnett, Bitter Ground; Queen, The Finishing Stroke; Stein, The Three Time Losers.

Biography

Farre, Seal Morning; Maurois, The Titans - Three - Generation Biography of Dumas; Winsten, Jesting Apostle.

Beiser, Guide to the Microscope; Benesch, The Taste of Our Time Series; Buchsbaum, Color TV Servicing; Drouet, First Poems; Fadiman, Fantasia Mathematica; Fairhall, Industrial Toxicology — 2nd Ed.; Harriman, And the Price is Right; Kinney, Engineering Properties & Applications of Plastics; Niebuhr, Love & Justice; Maloney, U.S. Camera, 1958; Yeats, The Variorum Edition of the Poems of W. B. Yeats.

Children's

Disney, Old Yeller; Ferris, Favorite Poems Old & New; McCloskey, Time of Wonder; Peattie, The Rainbow Book of Nature; Turner, Basic Electricity.

Zoo Ready for Worst

TOKYO (INS)—The Ueno Zoo was reluctant to accept a gift of four rattlesnakes from California until the donor also sent along an ample supply of anti-snakebite serum.

Last Chance to Sign Up for Teenage Road-E-O!

Last chance to register for the annual Teenage Road-E-O, sponsored by the Pontiac Junior Chamber of Commerce, will be tomorrow morning, according to Bob Weddle, assistant chairman.

The contest, open to all teens 14 to 19 years old who hold a driver's permit or license and have their parents' consent, gives an opportunity for the youngsters to show that they can drive an auto skillfully and observe traffic rules.

A written test as well as a practical one must be taken to be eligible for a $4,500 scholarship which will be awarded to the national winner in August.

★ ★ ★

Although the written tests have been offered in the junior and senior high schools, they may also be taken tomorrow morning when the Road-E-O begins at 10 a.m. at the Tel-Huron parking lot.

Three local teens will receive trophies for first, second and third place. The top winner in the Jaycee contest will be sent to compete in the state elimination held in Detroit.

Judges for the contest will be members of the Oakland County Sheriff's Department and the Pontiac Police Department as well as members of the Pontiac Jaycees.

The autos in the contest will be furnished by Cy Owens Inc., Braid Motor Sales, R & R Motors, Inc., and Matthews-Hargreaves Inc.

MARKETS

The following are top prices covering sales of locally grown produce brought to the Farmer's Market by growers and sold by them in wholesale package lots. Quotations are furnished by the Detroit Bureau of Markets, as of Wednesday.

Produce

FRUITS

Apples Delicious, bu.	$5.00
Apples, Northern Spy, bu.	5.00
Apples, Steele Reds bu.	5.00

VEGETABLES

Asparagus, (bchs.) doz.	1.50
Chives, doz.	1.75
Leeks, (bches.) doz.	2.00
Onion, dry 50-lb.	3.00
Parsley Root, (bchs.) doz.	1.50
Parsnips, ½ bu.	1.50
Potatoes, fancy, 50-lb. bag	2.10
Radishes, red, (bchs.) doz.	1.00
Radishes, white (bchs.) doz.	1.15
Rhubarb, outdoor (bchs.) doz.	1.25
Tomatoes, hothouse, 8 lb. (bskt)	3.10

GREENS

Kale, bu.	1.50
Mustard, bu.	1.50
Sorrell, bu.	1.50
Spinach, bu.	1.75
Turnips, bu.	1.50

DETROIT EGGS

DETROIT, May 23 (AP)—Eggs, f. o. b. Detroit, cases included, federal-state grades:

Whites: Grade A extra large 43; large 39-40, wtd. avg. 40; medium 33-35, wtd. avg. 35; small 30-31 wtd. avg. 31; grade B large 37-38, wtd. avg. 37½. Browns: Grade A extra large 42; large 38-39 wtd. avg. 38; medium 33-35, wtd. avg. 34; checks 30.

Total weekly receipts of government graded eggs May 17-23 were 8,224 cases.

Commercially graded—Whites: Grade A large 36½-38; medium 34½-35. Browns: Grade A large 36-37; medium 34½-35; grade B large 32.

Kingsbury School Fair Opens Noon Tomorrow

METAMORA — Kingsbury, an independent school south of Metamora, will stage its third annual fund-raising fair starting at noon tomorrow.

There will be a bazaar, fortune telling, pony rides, bake sale, merry-go-round, fish pond, book exhibits and sale and refreshments.

Proceeds will be used to remodel the school, which has increased its enrollment from 18 to 72 pupils since it was founded four years ago.

Romeo Church's $60,000 Wing to Be Dedicated

ROMEO—The new $60,000 education wing of St. John Lutheran Church will be dedicated tomorrow following the regular morning worship service at 10:30 a.m.

The Rev. N. A. Menter, president of the Michigan District of the American Lutheran Church, will preach the dedicatory sermon. The Rev. E. G. Oppel, pastor of the St. John Church; Howard Falker, president of the Church Council, and builder Robert Ebbling also will participate in the ceremony.

Luther League members will guide church members through the addition after the service. Between 3 and 5 p.m., public tours will be conducted and refreshments will be served by the Mary Martha Society.

Lodge Calendar

Special meeting Pontiac Chapter No. 228, OES, Monday Eve., May 26th at 8 p.m., at 18½ E. Lawrence. Edith M. Coons, Sec.

News in Brief

Mrs. Heinz Guenther, of 69 N. Francis St., reported to Pontiac Police yesterday that someone broke a window at her home, entered and stole $30 in cash and personal papers.

After pleading guilty to a drunk driving charge Friday before White Lake Township Justice Howard J. Bloem, Lemmie L. Agee, 52, of 350 Farnsworth St., White Lake Township, paid $15 costs and was sentenced to serve 30 days in the Oakland County Jail.

A wide assortment of good quality Used Household Items. Reconditioned furniture, Electrical Appliances, Washers, etc., as well as all kinds of wearing apparel for the entire family. Available at the SALVATION ARMY RED SHIELD STORE, 118 W. Lawrence St. Open daily 9:30 A.M. to 5:00 P.M.; Friday Evenings until 8:00 O'Clock. adv.

We carry flower & vegetable plants of all kinds. Bell's Farm Produce. Opdyke at Featherstone Rd. —Adv.

At Ceremony in Westacres

To Reward 28 Scouts

WESTACRES—Twenty-eight Boy Scouts of Troop 36 of Westacres will receive promotion pins or merit awards at a Court of Honor ceremony, 7:30 p.m. Monday, at Westacres Clubhouse.

Hightest honor of the evening will go to Dan Jenks, who will become a star scout. Ricky Reichert will be promoted to a first class scout while Edward Fritz and Larry Hess will become second class scouts.

Nineteen boys will be promoted from Webelos to tenderfoot scouts and six other Scouts will receive merit badges for extra achievements.

Miniature pins will be given to mothers of promoted Scouts.

★ ★ ★

Awards will be presented by Scoutmaster Kenneth Jenks, who himself will receive merit badges for his scouting efforts.

Orion 4-H Fete Sunday

ORION TOWNSHIP — The East Orion 4-H Club will observe National 4-H Sunday at 2 p.m. tomorrow at the Howarth Methodist Church. There will be a potluck dinner at 1 p.m. for families and friends attending.

Children, Adults to Be Received at St. Trinity

The Rev. Ralph C. Claus will receive a class of 20 into communicant membership at the 11 a.m. service Sunday in St. Trinity Lutheran Church.

The confirmands were publicly examined in the Lutheran Christian doctrine Wednesday evening.

The children's class includes Cheryl Allison, Nancy Andrews Cheryl Colwell, Michael Dooley, Leonard Ferrell, Daniel Garven, John Kleinschmidt, Walter Schroeder, Della Wassemiller, Gerald Strebe, Rodnay Colwell, David Strainer, Rosemarie Mitchell, Arthur Saunders Jr., Sandra Alatton, Joel Smith and David Stohlmann.

The adult class consists of Mrs. Mary Thews, John Hamilton and Martin Weibel.

Store Robbery Quickly Solved

City Detectives Grab Suspect Within Hour of $306 Holdup

An unarmed robbery of a market was solved within an hour by alert Pontiac detectives.

Thomas Market, 588 Franklin Rd., was robbed at 1:55 p.m. yesterday by a lone man who asked the owner, Mrs. Evelyn Mina, to get him some meat and then proceeded to search for money while her back was turned.

Mrs. Mina noticed the man trying to quietly open the cash register. As she asked him what he was doing, he told her to open the register.

Mrs. Mina did as she was told and the bandit took a few dollars from the register and then searched behind the counter. He found her purse containing over $300 with which she had planned to make a payment.

As he searched the purse, Mrs. Mina fled the store and the bandit followed behind her and ran off.

Detectives Alan Noble and John Williams shortly after talking to Mrs. Mina went to the home of William Cumbus Jr., 24, of 70 E. Elizabeth St., and arrested him.

Cumbus confessed the crime and returned $306 he admitted taking, according to the officers. He was identified by Mrs. Mina.

Cumbus told the detectives he had been out of work for two years and needed the money for household expenses.

Oakland Bankers Elect New Officers

The Oakland County Bankers Assn., representing 20 banks in the county, held its annual election of officers at its spring banquet Thursday evening.

Everett K. Garrison, of Pontiac State Bank, was elected president; Murray J. Messier, of the Wayne-Oakland Bank, Royal Oak, vice president; and Albert W. Holcomb, Community National Bank, secretary-treasurer.

The program featured Al Gray, of Royal Oak, who showed colored films of a hunting and fishing trip to Alaska.

North Branch Students Receive Scholarships

NORTH BRANCH—Three members of the North Branch High School graduating class have received scholarships to Central Michigan College at Mt. Pleasant.

They are Betty Tatar, Judith Ward and Joseph Domitrz.

Betty plans to become a mathematics teacher. Judith will major in elementary education and Joseph in social science and physical education.

Business Notes

Two local representatives of the Metropolitan Life Insurance Company, Jerome S. Varon, of 303 Ottawa Dr., and Floyd T. Blanzy, of 4024 Ledgestone Dr., Waterford Township, have returned from a four-day business conference with company officials held last week in Beverly Hills, Calif. Both men rank among the company's top 250 representatives out of a field of 25,000 representatives in the United States and Canada, it was announced.

Higbie Firm in Rochester Sales at $4.6 Million

Higbie Manufacturing Co., Rochester, has announced its net sales for the nine-month period ending April 30 totaled $4,604,955. Net sales for a comparable period last year were $5,235,060, according to Norman Elliott, treasurer.

Profit after income taxes for nine months ending April 30 was $196,489. Common stock earned 70 cents a share.

Deaths in Pontiac and Nearby Areas

ANTONIO GUIZAR

Antonio Guizar, 73, of 260 W. South Blvd., died yesterday of a heart ailment in Pontiac General Hospital after an illness of five years.

A native of Mexico, he was owner of a billiard hall at 352 Franklin Rd., and member of St. Joseph's Church.

Surviving besides his wife, Elivera, are seven children, Jesse and Ralph of Pontiac, Mrs. Delfine Valasquez and Cruz Zepeda of Mexico, Frank, Salavador and Tony Guizar, all of Port Huron; 27 grandchildren; three great-grandchildren, and two brothers.

Mr. Guizar's body is at the Huntoon Funeral Home.

CLARENCE J. BICE

LAPEER — Service for Clarence J. Bice, 47, of 108 N. Elm St., who died yesterday in Lapeer County General Hospital, will be held at 2 p.m. Monday at Baird Funeral Home. Burial will be in Greens Corners Cemetery in Hadley under Masonic auspices.

He was a member of Metamora Lodge 413, F&AM.

Surviving are his wife, Marie; his mother, Mrs. Blanche Stimson; two sons, Ronald and William Bice; three daughters, Donna Jean and Linda, all of Lapeer; Mrs. Barbara Holmen of Winona, Minn.

One brother, Kenneth Bice of Hadley; two half-brothers, Frank Stimson of San Francisco, Hugh of Pontiac; two half-sisters, Mrs. John Major of Lapeer and Mrs. Ardith Grezaffi of Canal Zone, Panama; four step-brothers, Clifford and Gerald Stimson, both of Detroit, Winfred Stimson of Drayton Plains and Weldon Stimson of Lapeer also survive.

MRS. JOSEPH BIGLER

AUBURN HEIGHTS — Service for Mrs. Joseph S. (Mary E.) Bigler, 82, of 121 Rosetta Rd., will be held at 2 p.m. Monday at Dudley H. Moore Funeral Home. Burial will be in White Chapel Cemetery.

Mrs. Bigler died yesterday at Pontiac General Hospital after an illness of six months.

A lifelong resident of Oakland County, she was a member of the Auburn Heights Presbyterian Church.

Surviving are her husband; four children, Harold Callow, Mrs. Edward Gasselin, both of Detroit, De Vere Bigler of Pontiac and Arlington of Lake Orion.

Also surviving are a brother, Ralph Hickmott of Oxford and a sister, Mrs. Bertha LeRoy of Lathrop Village.

MRS. EDD EICK

METAMORA—Mrs. Edd (Ellen M.) Eick, 56, died today of a heart attack at her home, 3681 Hunters Creek Rd.

She was a former Rochester resident.

Surviving are her husband; three sons, Clarence at home, Conrad of Orange, Calif., and Charles of Metamora; a brother, Harry Loyell of Rochester, two sisters, Mrs. Esther Eldred of Rochester and Mrs. Mable Jewell of Holly, and one granddaughter.

KIRK A. HANLEY

WEST BLOOMFIELD TOWNSHIP — Service for Kirk A. Hanley, 21-month-old son of Mr. and Mrs. Forrest L. Hanley of 1505 Wilmot, will be held at 3 p.m. Monday at Richardson-Bird Funeral Home. Burial will be in Commerce Cemetery.

He drowned yesterday afternoon in Union Lake.

Surviving beside the parents are his grandparents, Mr. and Mrs. Chester Olson in Wisconsin, Mrs. Beatrice Hanley of Detroit and Mr. and Mrs. Clare Hanley of Dearborn.

BABY GIRL LAHRING

HIGHLAND—Graveside service for the infant daughter of Mr. and Mrs. Neal Lahring of 633 Wardlow Rd., who was dead at birth Thursday at Pontiac General Hospital, was held at 1:30 this afternoon at Highland Cemetery.

Funeral arrangements were made by the Richardson-Bird Funeral Home, Milford.

Surviving beside the parents are the grandparents, Mr. and Mrs. Ellsworth Huff of Highland and Mr. and Mrs. Fred Lahring of Holly. Also surviving are great-grandparents, Mrs. Eva Huff and Mrs. Mary Irving, both of Highland.

DAVID C. LONG

MILFORD — Service for David C. Long, 1½-year-old son of Mr. and Mrs. La Verne Long of 234 E. Canyon Dr., will be held at 2 p.m. tomorrow at Richardson-Bird Funeral Home. Burial will be in West Highland Cemetery.

He died yesterday at his home after a short illness.

Surviving beside the parents, are a sister, Laurine at home, and his grandparents, Mr. and Mrs. Fred Themm and Mr. and Mrs. David Long, all of Fenton.

ALLEN E. REED

MILFORD — Service for Allen E. Reed, 72, of Flint, a former Oakland County resident who died unexpectedly today in Flint, will be held at 1 p.m. Monday at Richardson-Bird Funeral Home. Burial will be in Oak Grove Cemetery.

Surviving are his wife, Emma; two sons, James at home and William of Oscoda, and a sister, Mrs. Jessie Morgan of Milford.

Gingellville Church Set to Screen Color Film

GINGELLVILLE—A color film, "The Land Time Forgot," will be shown at 7:30 p.m. tomorrow at the Gingellville Baptist Church.

The 36-minute sound film shows the work of missionaries in british New Guinea.

★ ★ ★

A "Singspiration" will follow the film and refreshments will be served, Mrs. Everette Stine, chairman said. The public has been invited.

IBM Machine Goofs

SPRINGFIELD, Ill. (INS) — One of Secretary of State Charles F. Carpenter's IBM machines slipped a cog and temporarily went off its rocker. About 216 people wound up with blue hair and red eyes on their driver's licenses instead of brown hair and blue eyes. A driver's license division spokesman said a short circuit occurred.

ACCOUNT NUMBER 2735,540-3
NOTICE OF PUBLIC SALE

Notice is hereby given by the undersigned that on June 2, 1958, at 10:00 o'clock a.m. 77 E. Huron St., Pontiac, Michigan, public sale of a 1956 Chevrolet 2 Dr., serial No. VB56F124746, will be held for cash to the highest bidder.

Inspection thereof may be made at above address, the place of storage. The undersigned reserves the right to bid.

Dated: 5-21-'58.

ASSOCIATE DISCOUNT CORP.
By E. W. LAUGHERY
May 23, 24, '58.

Deaths Elsewhere

DETROIT (AP) — Loren B. Miller, executive director of Citizens Research Council of Michigan, died at his home last night after a short illness. He was 51.

NEW YORK (AP) — Stephen B. Gibbons, 66, assistant secretary of the treasury from 1933 to 1939 during the administration of President Franklin D. Roosevelt, died Friday. He plunged from a low-sillied fifth story apartment window. Gibbons wore leg braces and was under treatment for heart trouble. Police did not say whether the plunge was accidental or a suicide.

BELLE RIVER, Ont. (AP)—Mrs. Sarah Taylor, 95, former milliner and dressmaker for the Astor, Morgan and Roosevelt families in New York, died Friday. She worked as private dressmaker to numerous wealthy families from 1888 to 1898 when she lived in Long Island, N. Y.

BRADENTON, Fla. (AP) — Robert Walshaw, 65, native of Glasgow, Scotland, who later became secretary-treasurer of the Chicago Sun-Times, died Thursday. He came from Scotland in 1921 and retired from the Chicago position in 1956.

4A. Industrial Site
PONTIAC
For Sale or Will Build to Suit
well-rated Lessee on long-term, net lease! All utilities and R. R. siding available.
LESLIE R. TRIPP
Realtor
FE 5-8161 FE 5-8822
75 W. Huron

YOUR Insurance Paying You When you need it most
Call for Appointment
JOE ANDERSON
EM 3-6217
Agent for
The Mutual Benefit Life Insurance Co.
1410 Pen. State Bk. Bldg. FE 4-8272

Here IS a Credit Union for YOU!
Anyone may SAVE in this Credit Union. Savers for the past 3 year were PAID
4% DIVIDEND
Get the Details
Pontiac Co-op Federal Credit Union
40 E. Pike St.

Vacation Camp Solicitation



From eastern points come the usual appeals by mail from various charities asking for funds to send underprivileged and needy children to summer camps in that section of the country. Letters asking for donations to "sponsor" some young person's 2-week stay in camp have been sent by numerous organizations. While many of these groups are in good faith, and subject of no complaints, there are summer camps supported by local organizations for boys and girls in this area. The local camps deserve FIRST consideration.

BUSINESS ETHICS BOARD
of the
Pontiac Area Chamber of Commerce
Phone FE 5-6148 Waldron Hotel Bldg.



Glenn H. Griffin

Sparks-Griffin
FUNERAL HOME
"Thoughtful Service"
46 Williams St. Phone FE 2-5841
24-Hour Ambulance Service

Cranbrook Tops Net Regionals

Cranbrook was Oakland County's strongest threat to go into the state finals, while Southfield, Birmingham and Pontiac were still in contention as the tennis regionals went into the 2nd day at two local sites today.

★ ★ ★

The Cranes piled up 15¼ points yesterday and had two of the four remaining singles contestants and three of the four doubles teams left today. Bloomfield Hills was eliminated despite a win by Bob Kutchai. Bob Mineweaser won for St. Michael at Dearborn but later bowed in singles dropping the Shamrocks out of the race.

★ ★ ★

The scoring:

CLASS A

At Cranbrook

Team scoring—Royal Oak Dondero and Royal Oak Kimball 3¼, Mt. Clemens 3, Southfield 2¼, Birmingham 1¾, Ferndale 1, Pontiac and Berkley ¾, Port Huron ½.

Winners (singles)—Symons (S), Meyer and Rowe (P), Hewitt and Loveland (B), Dahn and Debber (S), McDaniel and Sheridan (MC).

Winners (doubles) — Gideon Robarge and Al Higgins (P), Chutorash and Kramer, Richardson and Dallave (ROK), Albee and Dubbs, Parkinson and Buchols (MC), Watson and Crawford (B), Singer and Houghton (BERK), Vigrass and Phillipps (PH), Johnson and Fish (ROD).

At Dearborn

Team scoring—Grosse Point 11¾, Dearborn 11, Hamtrack 9½, East Detroit 1¼.

CLASS B

At Cranbrook

Team scoring — Cranbrook 15¼, St. Clair 6¾, Fitzgerald 4, Lakeview 3, St. Stephen's 2, Bloomfield Hills 1.

Winners (singles)—Tom Bray and Ed Sun (C), Ron Licman and Ed Wesolowski (P).

Winners (doubles) — Ossie Jacobson - Bill McQuilkin, Bob Klein - Pete King and Bob Schultz - Bob Klein (C), Dale Michaels and Ron Silos (L).

CLASS C

At Dearborn

Team scoring—Grosse Pointe University School 11, Ypsilanti Roosevelt 6½, Ann Arbor University High 4½, St. Michael and Almont 1, Armada 0.

Dissension No Handicap With Winning Browns

TARZANA, Calif. (NEA) — At the height of their championship heyday in the Otto Graham era, the Cleveland Browns were riddled with dissension because of the players' resentment of Paul Brown.

That's the word of Max Speedie, the former Browns end who now lives in this California community.

Speedie says Brown is a lone wolf who even stays aloof from his coaching aides, yet he produces winners because he is in complete command even to hiring, firing and trading.

Hodge Makes Debut

SCRANTON, Pa. (AP) — Dan Hodge, 1956 Olympic heavyweight wrestling champion who turned boxer, will make his professional debut here June 10 in an eight-round bout with Don Jackson of Youngstown, Ohio.

Busso Wins Unanimously

NEW YORK (INS)—Johnny Busso of New York won a unanimous ten-round decision over French lightweight champion Lahouari Godih last night in a nationally televised fight at Madison Square Garden.



AP Wirephoto

RECESSION? — There's no recession for Casey Stengel. In fact the Yankees are enjoying quite a bit of prosperity in the American League race right now and threaten to make it another runaway.



OFF TO THE RACES — Phila Hurter, Miss Thoroughbred of 1958, stops at the stall of Pasta 'n Beans who will make his appearance when the Detroit Race Course starts its season Monday. The DRC will feature 60 days of racing highlighted by two $50,000 added races during the week of July 19-26.

SPORTS



THROUGH THE YEARS — The St. Louis Cardinals have had some fair to middling second basemen and the three best got together at baseball writers' dinners. They are, left to right, Frank Frisch, Red Schoendienst and Rogers Hornsby. Schoendienst is carrying out the tradition with the Milwaukee Braves.

Vossler Leads at Kansas City

KANSAS CITY (INS) — Bespectacled Ernie Vossler, 29, of Midland, Tex., shot a seven-under-par 65 today to take a two-stroke lead at the half-way mark in the $20,000 Kansas City Open golf tournament.

★ ★ ★

The former Texas amateur champion showed great improvement since donning glasses five weeks ago as he posted a 132, 12 under par. He remarked:

"I never putted like like this in my life."

The leaders:

Ernie Vossler	67-65—132
Tommy Jocobs	64-70—134
Gary Player	67-67—134
Lionel Herbert	66-68—134
Bruce Crampton	69-65—134
Robert DeVicenzo	71-67—138
Marty Furgol	69-70—139
George Bayer	72-67—139
Bill Sezmicki	71-68—139
Art Wall Jr.	71-68—139
Wes Ellis Jr.	70-69—139
Dow Finsterwald	68-71—139
Billy Maxwell	68-71—139
Bob Roseburg	68-72—140
Leland Gibson	70-70—140
Fred Hawkins	69-71—140
Bill Parker	68-72—140
Don Whitt	67-73—140
Don January	75-65—140
Bo Winninger	71-70—141
Pete Mazur	73-68—141
Buster Mills	69-72—141
Walker Inman Jr.	72-69—141

Ferndale, Eaglets Win Baseball Runaways

Ferndale and Orchard Lake St. Mary hammered out easy triumphs on a slim area baseball slate yesterday.

Ferndale won its 10th game in 11 starts blasting Cranbrook 11-1 combining seven hits and seven Crane errors. St. Mary finished 5-3 in walloping St. Frederick 13-1 on a three-hitter by Stan Krogulecki.

State Champs Since '45

	CLASS A	CLASS B	CLASS C	CLASS D
1957	Pontiac Cent.	St. Joseph	Boyne City	Covert
1956	Pontiac Cent.	Inkster	Lans. Everett	Covert
1955	Pontiac Cent.	Inkster	Reed City	Brethren
1954	Saginaw	Inkster	Lans. Everett	Brethren
1953	Flint North.	B. Creek Lak'w	St. Louis	Brethren
1952	Saginaw	Roseville	AA Un.—E. Jack.	Brethren
1951	OR Ottawa Hls.	Cadillac	AA Univ.	Otisville
1950	Flint North.	Niles	East GR	Bent. H. St. Johns
1949	Saginaw	Birmingham	Dundee	M. Sch. Deaf
1948	Saginaw	Ypsilanti	East GR	M. Sch. Deaf
1947	Saginaw	Alma	Paw Paw	Baroda
1946	Saginaw	Charlotte	East GR	M. Sch. Deaf
1945	Saginaw	St. Joseph	Romulus	M. Sch. Deaf

'Not Basketball' at KU Says Wilt

Wilt Chamberlain, who yesterday admitted that the Look magazine story about his quitting basketball is true, said, "The game I was playing at Kansas wasn't basketball, it was hurting my chances of ever developing into a successful pro player."

★ ★ ★

He said he was not criticizing Kansas coach Dick Harp, but "I couldn't work plays because of two and three men crowding me and cluttering up the lanes. I had to neglect all phases of play which a man should master if he is to be a real pro."

Fordham and St. John's began their basketball series in the 1908-09 season.

Baseball Showdown in Big Ten Today

Michigan State and Minnesota clash at Minneapolis today in a Big Ten baseball doubleheader to determine the conference title with Ohio State still hoping to gain a share of the championship.

★ ★ ★

Michigan State (10-3) maintained its one-half game lead over Minnesota (9-3) by defeating last place Iowa, 5-2, Friday. Minnesota kept pace with a 7-4 triumph over Michigan (5-8) and Ohio State (9-4) took a 7-1 decision from Purdue (5-7).

★ ★ ★

In other games, Indiana (6-7) squeezed to a 10-inning, 5-4, decision over Illinois (6-6) and Wisconsin (6-7) gained a 4-2 victory over Northwestern (4-9).

Minnesota must beat Michigan State twice to win the championship. Michigan State can split with Minnesota and still gain a share of the title.

Player Periscope

		AB	R	H	2b	3b	HR	RBI	Pct.
Richard Dehart, Royal Oak, Infld.	Week	No action							
Knoxville, Tenn., Sally-A, Orioles	S'son	27	2	7	2	0	0	1	.259
C. Koshorek, Royal Oak, Infld.	Week	20	8	6	2	0	0	4	.300
Topeka, Kan., West.-A, Braves	S'son	63	15	19	5	0	0	10	.302
Charles Oertel, Pontiac, Outfield	Week	23	1	10	2	1	0	2	.435
Louisville, Ky., Am.-AAA, Orioles	S'son	75	8	22	4	1	1	10	.293

		G	W	L	IP	R	H	BB	SO
Herbert Duncan, Berkley M'gomery, Ala.-Fla.D (Tigers)	Week	1	1	0	9	5	8	4	1
	Week	5	2	1	36	24	34	25	18
Art Houtteman, Birmingham Ch'leston, W. Va. Am. An. (Tigers)	Week	2	0	2	13	11	19	4	6
	S'son	3	1	2	22	13	24	4	9
Stephen Kebler, Pontiac Valdosta, Ga.; Ga.-Fla.-D (Tigers)	Week	2	0	1	14	3	6	12	6
	S'son	5	1	1	34	14	24	21	23
Gary Pitcher, Royal Oak Paris, Ill. Midwest-D (Cubs)	Week	First decision							
	S'son	3	1	0	6	0	1	1	8
Kenneth Rowe, Northville Macon, Ga. Sally-A (Dodgers)	Week	1	0	1	3	5	8	1	3
	S'son	8	2	3	36	24	40	13	26
Dick Shelton, Birmingham Durham, N.C. Carolina-B (Tigers)	Week	2	1	0	10	2	9	2	15
	S'son	4	2	0	22	11	23	8	23

Science for Higher Jump in Basketball

STORRS, Conn. (NEA)—Science is getting the jump on basketball at the University of Connecticut.

★ ★ ★

Dr. Hollis Fait of the School of Physical Education measures the strength of the players' leg muscles with a tensiometer.

★ ★ ★

The scientific program is designed to enable the athletes to outjump opponents. It includes exercises in which the combatants do knee bends while packing 400 pounds on their backs.

The Devine boys of Philadelphia were basketball leaders. Bobby Devine co-captained Notre Dame last season. His other brother, Jack, captained Villanova's quintet three years ago.

Death Notices

BIGLER, MAY 23, 1958, MARY E., 121 Rosetta Rd., Auburn Heights; age 57; beloved wife of Joseph S. Bigler; dear mother of Harold Callow, Mrs. Edward Gosselin, DeVere Bigler and Arlington Bigler; dear sister of Ralph Hickmott and Mrs. Bertha LeRoy; 13 grandchildren and 21 great-grandchildren also survive. Funeral service will be held Monday, May 26, at 2 p.m. from the Dudley H. Moore Funeral Home with Rev. A. E. Potbury officiating. Interment in White Chapel Cemetery. Mrs. Bigler will lie in state at the Dudley H. Moore Funeral Home and may seen after 7 p.m. today.

FRENCH, CLYDE A., 1223 Holland, Birmingham; husband of Signe (nee Clauson); father of Mrs. Stanley Hopkinson, Mrs. Charles Pinch, Dawn and Joy French; brother of Mrs. Manual Burnette, Mrs. Jake Ellenbass, Mrs. John German and Russell French. Funeral service will be held Monday at 2:30 p.m. from Manley Bailey Funeral Home, 183 Oakland, Birmingham. Interment in Roseland Park Cemetery.

GUIZAR, MAY 23, 1958, ANTONIO, 260 South Blvd. W.; age 73; beloved husband of Elivera Guizar; dear father of Jesse, Ralph, Frank, Salvador and Tony Guizar, Mrs. Delfina Valasquez and Cruz Zepeda; dear brother of Juan Guizar and Luis Guizar. Funeral arrangements will be announced later by Huntoon Funeral Home.

HANLEY, MAY 23, 1958, KIRK Alan, 1505 Wilmot, W. Bloomfield Township; beloved infant son of Mr. and Mrs. Forrest L. Hanley; beloved grandson of Mr. and Mrs. Chester Olson, Mrs. Beatrice Hanley and Mr. and Mrs. Clare Hanley. Funeral service will be held Monday, May 26, at 3 p.m. from Richardson-Bird Funeral Home, Walled Lake, with Pastor O. A. Gerkin officiating. Interment in Commerce Cemetery. Funeral arrangements by the Richardson-Bird Funeral Home, Walled Lake.

LAHRING, MAY 22, 1958, BABY Girl, 644 Wardlow Rd., Highland; beloved infant daughter of Mr. and Mrs. Neal Lahring; beloved granddaughter of Mr. and Mrs. Ellsworth Huff and Mr. and Mrs. Fred Lahring. Graveside service will be held today at 1:30 p.m. at the Highland Cemetery with Rev. Wayne Richtie officiating. Funeral arrangements by the Richardson-Bird Funeral Home, Milford.

LONG, MAY 23, 1958, DAVID Charles, 234 E. Canyon Dr., Milford; beloved infant son of Mr. and Mrs. LaVerne Long; beloved grandson of Mr. and Mrs. Fred Themm and Mr. and Mrs. David Long; dear brother of Lauraine Long. Funeral service will be held Sunday, May 25, at 2 p.m. from Richardson-Bird Funeral Home with Rev. Gail G. Buckles officiating. Interment in West Highland Cemetery. Funeral arrangements by the Richardson-Bird Funeral Home, Milford.

REED, MAY 24, 1958, ALLEN E., 2468 Bertha, Flint; age 72; beloved husband of Emma Reed; dear father of James Reed; dear brother of Mrs. Jessie Morgan. Funeral service will be held Monday, May 26, at 1 p.m. from the Richardson-Bird Funeral Home with interment in Oak Grove Cemetery. Mr. Reed will lie in state at Richardson-Bird Funeral Home, Milford, and may be seen after 7 p.m. today.

Card of Thanks 1

WE WISH TO EXPRESS OUR sincere thanks to our many friends, relatives and neighbors for their many acts of kindness, floral offerings & expressions of sympathy during the recent bereavement of John Flynn. Also special thanks to the Huntoon Funeral Home, Telephone Pioneers, Dr. Mercer and Father Thomas. — The Family of John Flynn.

WE WISH TO EXTEND OUR heartfelt thanks & appreciation for the acts of kindness & beautiful floral offerings received from our kind friends & neighbors during our recent bereavement in the death of our beloved daughter. We especially thank Mrs. Alvin Hill and Voorhees-Siple Funeral Home. Mr. & Mrs. Leroy Hill.

MRS. GLADYS SAVAGE AND Mrs. Hazel Omans wish to thank all their friends for their floral remembrances and expressions of sympathy. A special thanks to Rev. Paul Hart, also to the Huntoon Funeral Home for their consideration during the loss of our Mother, Mrs. Myrtle Ream.

In Memoriam 2

IN LOVING MEMORY OF OUR Dear mother, Sarah Provan who passed away May 25, 1956.
No one knows the silent heartache,
Only those who lose can tell,
The grief we bear in silence,
For the one we loved so well?
Some day, sometime our eyes shall see,
The face we keep in memory,
And God will link the broken chain,
Still closer when we meet again.
Sadly missed by Husband, daughters, son-in-law and grandson.

Funeral Directors 4

"A HOMELIKE ATMOSPHERE"
COATS FUNERAL HOME
Drayton Plains OR 3-7757

Donelson-Johns
FUNERAL HOME
"Designed for Funerals"
SPARKS-GRIFFIN CHAPEL
Thoughtful Service FE 2-5841

Voorhees-Siple
FUNERAL HOME
Ambulance Service—Piane or Motor
FE 2-8378

Cemetery Lots 5

2 LOTS, $200 25 FOR BOTH AT Oakland Hills Memorial Gardens in Novi, Mich GL 3-1664, Plymouth.

WHITE CHAPEL — TWO GRAVES, $125 — 6 — $300, LI 2-2167 or LI 1-7150.

BOX REPLIES

At 10 a.m. today there were replies at the Press office in the following boxes:

1, 5, 12, 24, 28, 29, 32, 42, 50, 65, 67, 72, 73, 74, 76, 77, 79, 83, 88, 112, 113.

Help Wanted Male 6

1ST CLASS NEW AND USED CAR salesman for the hottest thing on the market. Must be experienced. Also 1st class Mechanic. Experienced in Auto Transmissions.
BILL SPENCE
RAMBLER SALES & SERVICE
211 S. Saginaw FE 5-9297

EXPERIENCED TV BENCH MAN. Part time. FE 4-2418. After 6 p.m.

A Steady Job
for a good steady worker Appearance, reference and mechanical ability helpful Apply 1064 W. Huron, 9:30 to 10:30 a.m.

ADD MATCHES, SELL AMAZING DESIGNS! 10, 20, 30, 40 and 240 light book matches, BIGGER SPOT CASH COMM; Every business a prospect. Repeats. Start without exp., men, women; full, part time. BUY NOTHING. Sales Kit furn. MATCH CORP. OF AMERICA, Dept. GV, Chicago 32, Ill.

BARBER WANTED AS A PARTner, 2577 Dixie Hwy.

CANVASSER WANTED. DRAW & commission. FE 2-8245. 8 a.m. to 5 p.m.

EXPERIMENTAL SHEET METAL MEN
Thorough sheet metal fabrication experience in aircraft, missile & other experimental work. Layout & some hand forming essential. Must be able to completely fabricate parts from blueprints. 2785 E. Maple Rd. Birmingham
McGregor Mfg. Corp.
MI 4-3540

FIRM ESTABLISHED IN PONTIAC for 40 years wants man for bookkeeping and general office work. Handicapped may apply. Must be 25 or over. Replies to Pontiac Press Box 5.

Fashion Displayer
Man with pleasing personality for part or full time work. Will train you. For appointment, call EM 3-6581.

INSULATION AND ALUMINUM siding salesmen. Experienced only. ORlando 3-6480.

JOB OPENING IN PRE-CAST concrete plant for man with extensive commercial carpenter exp. Permanent position. Age not limiting factor. Call KEnwood 3-1675 for appointment.

LARGE EASTERN MANUFACTURer will consider married man with car for protected territory in Pontiac area. Available May 27. $107 weekly to start. Write Pontiac Press Box 77.

MAN WANTED WITH MECHANical ability. Direct sales to sell Babyhood Wonda-Chairs. Car necessary. Good earning potential See Mr. Brunelle "Groveland on the Fixie," Mathews Building. Half-way between Pontiac and Flint. Holly 1, Michigan.

MEDICAL LABORATORY SUPERvisor — $5,199 to $6,389 to fill a current vacancy in Pontiac. Must either be a registered Medical Technologist with two years of medical laboratory experience or possession of a bachelor's degree in medical technology or bacteriology and one year of medical laboratory experience. Generous paid vacation, liberal sick leave allowance, plus all other attractive Michigan civil service benefits. Apply Pontiac State Hospital Personnel Office, Mr. Richard Leuhmann.

MEN WANTED. APPLY 80 N. Paddock. Between 8:30 & 9 a.m.

PART TIME DELIVERY MAN with car for Pontiac and Milford areas. Call FE 2-2318, between 4 and 5 p.m.

SALESMEN, OVER 30, MARRIED. Car. We train. FE 5-2478. Mr. Guest.

SALESMAN BUILDING MATERIals. New product to be introduced in this area. Good item for the right man. Pontiac Press Box 71.

Specialty Salesman
ATTENTION! If you are dissatisfied with what you are making for the time you are putting in, call FE 5-9511 for appointment. Largest Co. of its kind in Michigan is expanding. Here is a real opportunity.

WANTED: EXPERIENCED ASphalt salesman. FE 4-1170.

WONDERFUL OPPORTUNITY for spare time work, little knowledge of Accordion helpful. OR 3-2228, between 4 & 5 p.m.

WANTED MAN WITH RETAIL lumber experience. This is a permanent position with growing company in Pontiac area. Our employees have been notified of this ad. Box 112 Pontiac Press.

Help Wanted Female 7

Ambitious Women
TREASURE ISLAND — has openings for ambitious housewives! Part time — full time opportunity in easy to sell party plan line of beautiful housewares & toys. No out-of pocket investment. Free training & help. Need use of car & phone Call FE 5-8395 or LI 2-8826 for appointment.

BEAUTY OPERATOR. FE 8-3521 or FE 8-0181

BAR WAITRESS. EXP. ONLY — Hours: 2 thru 10 p.m. weekdays, Fri. and Sat. 10-6 p.m. Sun. off. Central Bar. Apply after 6:30 p.m.

CARHOPS APPLY IN PERSON. Frostop Drive-In. 3118 W. Huron.

DRUG AND COSMETIC COUNter. Top pay. Must be exp. MI 7-0477

Fashion Conscious Woman
Wear beautiful jewelry while earning a fine income working only 3 hours a day. Will show you how. For appointment, phone EM 3-6581.

Help Wanted Female 7

COUNTER GIRL & FRY COOK. Frostop Drive-In, 3118 W. Huron.

GUARANTEED WAGE
OR COMMISSION — for women with experience in training direct sales personnel. Part time or full time work car necessary. No information over phone, call FE 5-6573, 9 'til noon, for personal interview

HOUSEKEEPER FOR MOTHERless home. More for home than wages. FE 4-6530.

HOUSEKEEPER FOR WORKING couple. 1 child. Complete charge. Perfer live in. $25 a week. Keego Harbor, lovely lake home. FE 4-7621 after 6 p.m.

LADY, VIC. OF AUBURN HGTS., to care for wife while husband works 105 Cherryland OR 3-2243.

MEDICAL LABORATORY SUPERvisor — $5,199 to $6,389 to fill a current vacancy in Pontiac. Must be either a registered Medical Technologist with two years of medical laboratory experience or possession of a bachelor's degree in medical technology or bacteriology and one year of medical laboratory experience. Generous paid vacation, liberal sick leave allowance, plus all other attractive Michigan civil service benefits. Apply Pontiac State Hospital Personnel Office, Mr. Richard Leuhman.

NEED EXTRA CASH?
Could you have 2 or 3 free evenings a week to earn $2 to $4 per hour? Car helpful. For details phone OR 3-8432.

PERSONNEL ASSISTANT
This opening is suitable for young woman interested in a retail personnel career. Initial duties include employment, interviewing, & maintenance of records. Typing essential. State age, education, experience & salary requirements. Write Pontiac Press Box 83.

RECEPTIONIST - BOOKKEEPER for internist office. Birmingham. MIdwest 4-4900.

Telephone Solicitors
One girl will be picked for room supervisor. Hourly rates plus bonus. 25 E. Lawrence

WONDERFUL OPPORTUNITY FOR spare time work, a little knowledge of Accordion helpful. OR 3-2228, between 4 & 5 p.m.

WANTED MIDDLE AGED WOMAN to live with elderly widow, should have had some experience with old people. FE 5-7448 between 4 and 7 p.m.

Help Wanted 8

ALL MEN OR WOMEN DESIROUS of making $3 to $5 per hour, full or part time. See Mr. Smith. 150 N. Perry 8 to 12 p.m.

MAN WITH FARMING EXPERIence for beef cattle farm. Must be sober and reliable. Refer. Required. Write Pontiac Press Box 88.

NEEDED
3 or 4 men or women for full or part time work. Must be willing between 7 & 9. FE 5-3356.

THIS IS NOT THE USUAL TYPE selling job, but an opportunity to build a full time business within a year. Ideal for both husband and wife to work together. Write Pontiac Press Box 79

TELEPHONE SOLICITING. MUST be 18 or over. Hours — 9 til 2:30. Apply 3½ S. Saginaw. FE 4-1103.

Employment Agencies 8A

EVELYN EDWARDS
VOCATIONAL COUNSELING SERVICE
511 COMMUNITY BANK BLDG.
FE 4-0584

MEDICAL ASST.
Prefer some exp. working in Drs. office. Ages 21-35, with nice appearance and pleasant personality. Some typing & light bookkeeping. MIDWEST EMPLOYMENT, 406 PONTIAC STATE BANK BLDG. FE 5-9227.

Instructions 9

PIANO, VIOLIN AND VOICE EXpertly trained. FE 4-9407.

Work Wanted Male 10

A-1 CARPENTER WORK NEW — Repair FE 4-6216.

CABINET MAKER AND CARPENter. Kitchens a specialty FE 4-5000

CARPENTRY — FINISH TRIM — Custom cabinets specialty FE 5-5632.

EXP. BUTCHER, COUNTER MAN. Call OR 3-6488 or OR 3-1804.

CARPENTRY — NEW OR REMODeling. Breezeways, kitchens attics, garages interior trim, recreation rooms. Estimates Free. OL 1-1714.

INTELLIGENT MAN
38 AND MARRIED WISHES to be trained at no cost to employer for an intelligent job. Has experience in clerical and machining. Address phone number to Pontiac Press Box 25.

INTERIOR & EXTERIOR PAINTing, reasonable. Free est. OR 3-3752 or OR 3-8117

MAN WITH 12 YRS MECHANIC Exp. wants work. Refer. OR 3-2905

MARRIED MAN DESIRES PAINTing or gardening work. FE 4-8332.

MAN WOULD LIKE WORK DOING odd jobs. FE 2-5560.

MAN WANTS OUTSIDE WORK. Painting, yard work, any kind of janitor work. FE 4-0234 anytime.

MAN DESIRES WORK OF ANY kind. FE 4-9645.

MAN, 30, WOULD LIKE WORK of any kind. 7 years mechanical exp. OR 3-6821 or FE 4-4822.

ODD JOBS, PAINTING, CARPETing & landscaping. FE 5-7182.

PLUMBING AND HEATING REpairs. Sprinkler systems installed. Free estimates. Phone FE 5-7182.

SMALL JOBS CEMENT BRICK, and block. OR 3-5108

THE HANDY MAN
Painting, Gardening, Landscaping Pruning — Handdigging FE 5-4063.

TREE REMOVAL, TRIMMING & lots cleared Free estimate FE 5-5502.

WASHING WINDOWS & HANGING screens, 7 yrs. exp. FE 8-6105.

WE BUILD GARDENS AND lawns. Cut grass and weeds, and sell black top soil by bushel. Hand digging, and light hauling. Free estimates MY 3-1198 or FE 5-5149.

WALL WASHING, WINDOW WASHing wall paper cleaning and floors FE 4-8649.

Work Wanted Female 11

IRONING SERVICE. $3 bushel. FE 5-1471.

2 WOMEN WITH TRANS WANTS cleaning by the hour FE 4-9461.

2 WOMEN WANT WALL WASHing and housecleaning. FE 3-7581.

BABYSITTING 'N YOUR HOME. References FE 2-0633.

DAY WORK, OWN TRANSPORTAtion. FE 4-3347.

EXP. IRONER AND LAUNDRESS with references $1 per hr., plus trans. FE 8-6017.

HOUSEKEEPING WANTED BY the day. References. Own transportation. FE 2-6578.

HAVING A BABY? VACATIONing? Capable mature, experienced woman will care for your children in your home EM 3-3580 EM 3-4279

IRONINGS WANTED WATERford vicinity. OR 3-3702

GIRL WANTS DAY WORK OR week job Home nights. FE 2-1218

GIRL 20 YRS. OLD WOULD LIKE light housework and baby sitting. $25 week. FE 5-9567

LADY WANTS WORK 2 DAYS, Mon. & Sat. Ref. FE 4-1323.

LADY DESIRES CLEANING, $1 hour. Ref. Exp. FE 8-0634.

LADY WISHES 2 DAYS PER week. References and experience. Transportation. FE 5-1973.

MIMEOGRAPHING, TYPING, SECretarial service EM 3-2842.

MOTHER WOULD LIKE TO CARE FOR SMALL CHILD DAYS ONLY. FE 4-6997

PONTIAC BABYSITTERS BUREAU Licensed & bonded. Drivers 65 cents per hr. Adult sitters. ORlando 3-3761.

WASHINGS & IRONINGS WATERford vicinity. OR 3-8623.

WASHINGS $2.00 A BUSHEL. 1 day service. FE 2-1737.

WASHINGS & IRONINGS. FE 5-9724

WOMAN WOULD LIKE HOUSEwork by week or day. OR 3-6370.

Building Services 12

20 YEARS EXPERIENCE
General cement contractors — cement porch and steps, block or brick, driveways, sidewalks, garage floors, basement floors, patch work. Free estimates. FE 5-1236.

AAA Floor Sanding
Floor Laying - Finishing
C. BUD BILLS FE 8-2050

ALL KINDS OF CEMENT WORK. Brick and block. OR 3-5680.

A-A TRENCHING
Footings, Septic Field, OR 3-4943

ALL TYPES OF SPRAYING. TREE removal or trimming. FE 4-8997.

ALL TYPES OF CARPENTRY. Free estimates. Financing. FE 8-3533.

ALL KINDS OF CEMENT WORK. Reasonable. Floors & drives a specialty Jensen FE 2-2340.

A & B TRENCHING
Footings, water lines, field tile. FE 5-9961

A-1 CARPENTER CREW AVAILable. Roughing and finish. Also alterations. Free est. FE 5-3608.

ANY TYPE OF HOUSE PLANS custom drawn. OL 1-8200 EM 3-4931

ALUM. SIDING PRE-CAST STONE applied by experts. FHA terms. EM 3-0482 Gordon Flattley

BRICK, BLOCK AND CEMENT work. Also chimneys. No job too large. Residential and commercial. Guaranteed work. Ph. MY 1-1128

BRICK VENEER FIREPLACES & Barbecues. A Specialty. FE 8-8372 & FE 5-1927

BULLDOZING OR LEVELING. Tree cutting or removed. FE 4-1878.

BUILDING REPAIR, PLASTERing, carpentry, brick, block and cement work. FE 4-2290.

BLOCK, BRICK, CEMENT WORK and fireplaces. MA 5-0378.

BULLDOZING
FE 5-3853

CARPENTRY
All kinds. No job too small. Reasonable rates. MI 4-8406.

CEMENT AND MASON
Work done expertly. Free estimate. 16 yrs. exp. OR 3-9402.

CARL L. BILLS, SR., FLOOR sanding. Old floors a specialty. FE 2-5789

CEMENT WORK, SIDEWAYS, driveways & patios. OR 3-9082 or FE 4-1196

CONCRETE MIXED, $2.50 YD. Block & brick work. FE 5-1958.

CUSTOM HOMES BY LICENSED builder. Free estimates. OL 1-3461.

CEMENT IN OUR SPECIALTY. Floors, basements. EM 3-4879.

CARPENTER AND MASON WORK, Dean Greenhoe, FE 5-3736.

CEMENT & BLOCK
WORK FE 5-0782

DRY WALL PAINTING AND FINishing Free estimates FE 4-6191.

DRY WALL TAPING. GUARANteed work Free estimates OR 3-5090

FREE ESTIMATES ON WIRING, fo water heater, ranges & dryers. FE 8-8431 B Munro Electric Co., 1060 W. Huron.

ELECTRIC SERVICE. FREE ESTimates, Partney Electric, FE 8-9439.

ELECTRICAL WIRING. ED MURray, 956 Myrtle. FE 2-0657.

FREE ESTIMATES
On new homes, additions, modernizing. We will build or repair anything. Financing available. Call FE 4-9681 or FE 5-0242 now.

GUARANTEED ROOFS — ALL kinds. Est. 1918 Hugus Marsh 353 N. Cass FE 2-3021 FE 2-8946

HOUSEMOVING — FULLY equipped. FE 4-8450. L. A. Young.

HOUSE RAISING, ALL KINDS OF cement work, free estimates, guaranteed work, FE 7-0294.

HOME GARAGE, CABINS, ADDItions Licensed builder. FHA terms FE 4-6909.

PLASTERING — ALL KINDS H. Meyers, OR 3-1345

PLASTERING & REPAIR REAS Pat Lee. FE 2-7922.

R. G. SNYDER FLOOR LAYING, sanding and finishing. Phone FE 5-0592.

ROOF REPAIRS
EAVESTROUGHING FE 4-0444

TRENCHING, EXCAVATING FOR septic tanks, field tile, footings, ditches & boat wells, OL 1-0853.

TRENCHING AND BULLDOZING
R. D. Thompson FE 7-8872

Building Supplies 12A

FIREBRICK USED. 10 CENTS EA Reg. brick. 3 cents ea. 31245 W 8 Mile

TARPAULINS — ALL SIZES JOE'S A & N SURPLUS FE 2-0022

Business Services 13

ACME ASPHALT
Paving, driveways, parking lots, etc. Our prices are below that of last year. Call OR 3-3921 for free estimate.

ALL MAKES OF FOUNTAIN PENS repaired by factory trained man at our office. General Printing & Office Supply Co., 17 W. Lawrence St. Phone FE 3-0135

ACCENT ON QUALITY. INTERLAKES TREE SERVICE. Trim, remove cabling, surgery, land clearing. Insured. MA 4-3903.

ASPHALT PAVING
Driveways, parking lots, long guarantee, financing. OL 3-0266

ASPHALT PAVING
Let us estimate your driveway or parking lot.
WE HELP FINANCE
Dependable Asphalt Paving Co.
FE 5-5037 or FE 4-7980

APPLIANCE SERVICE
We service all makes of wringer and automatic washers 30 yrs in Pontiac
ROY'S, 96 Oakland FE 2-4021

ASPHALT PAVING
We install and repair driveways, all power equipment. Free estimates.
RELIABLE ASPHALT PAVING
LA 5-1206 or FE 5-5623

BEACHCLEANING
Beaches cleaned, installed, and sanded. EM 3-3026 or EM 3-2088

BLOOMFIELD WALL CLEANERS. Wall and windows, Reasonable. Free est. No obligation. FE 2-1631.

ELECTRIC MOTOR SERVICE REpairing & rewinding. 218 E. Pike St. FE 4-3981.

FURNACE SERVICE — 15 YRS exp. Get my price. Ph. FE 2-5637

GENE'S HEATING SERVICE Furnaces cleaned, sold, repaired. 3316 Crooks Rd., Rochester. FE 5-3909

LAWN MOWERS SHARPENED TOday service. Used mowers for sale. Hand and power mowers. FE 3-7322.

PICK UP LOAD OF BLACK DIRT FE 4-3460

LAKE DREDGING, EARTH MOVing, pond building, ditch work, lawn grading, bulldozing, L. P. Mitchell Excavating. MElrose 7-6809 Holly.

PLASTERING—NEW OR REPAIR Work Guaranteed. FE 5-0394.

Saws, Hand Lawnmowers
MACHINE SHARPENED
Stanley Leaco 10 Bagley St.

Saws — Lawnmowers
Accurately Sharpened
18 Chamberlain FE 2-7680

SMITTY'S AIR-COOLED ENGINE & lawnmower motor repair service. Engine parts, FE 4-2416.

TARPAULIN REPAIR SERVICE. Tents tarp- trailer covers, awnings, etc. New repair and rework. 666 E. Mansfield. FE 8-0133.

TWIN'S CLEANING
Business, residental, commercial and industrial. A master of cleaning. References. FE 8-4431.

WILL REBUILD OR REPAIR ANY type of outboard or lawn motors. All work guaranteed. FE 3-7216.

30 DAYS ONLY
Special low prices and free estimates on all heating and chimney work done now. We are chimney specialists, a local registered company. This is our year around business. We clean, repair, rebuild, & build new chimneys, specializing in liners for gas chimneys. Chimney baskets made to order. Clean, repair all types furnaces, fireplaces water heaters, boilers, incinerators. Save dollars. Call now. FE 8-4301.

Dressmaking, Tailoring 16

DRESSMAKING, TAILORING. Alterations, Drapes & formals done in my home. Call FE 8-8455.

SEWING, ALTERATIONS, HEMming & etc. 2964 Watkins Lk. Rd. FE 8-4264.

Garden Plowing 16B

AAA ROTO-TILLING. LAWN, gardens and flower gardens. 443 Lochaven Rd. FE 5-9918. Free estimate.

A-1 GARDENS, YARDS & DISCing. OR 3-2406.

CUSTOM PLOWING, GARDEN, yard, or acreage. Anywhere. FE 5-6511.

CUSTOM PLOWER, DRAGGING, anywhere. OR 3-5886.

GARDEN PLOWING, LAWN grading and leveling. Vicinity of Baldwin and Walton. FE 4-8543.

GARDENS PLOWED AND DRAGged. FE 2-3345.

GARDENS PLOWED & GRADING. Wm. Lidster 2907 Mann Rd. OR 3-3079.

GARDEN PLOWING
FE 2-2308

GARDEN, LAWNS, PLOWING, discing. Dozing or leveling. Cow manure, dirt. FE 4-3371.

PERENNIAL GARDENS. PLOWing & discing. FE 8-1333. OR 3-3362.

ROTO-TILLING LAWNS AND GARdens. 315 E. Wilson. FE 2-6920.

ROTO - TILLING DONE CHEAP. 5141 Oakcliff. FE 8-6488.

WORK WANTED
Plowing, discing, raking, mowing, trenching & bulldozing. Call FE 5-8940.

Insurance Agencies 17A

NO INCREASE IN AUTO RATES We Write All Types Insurance
DANIELS INSURANCE AGENCY
563 W. Huron FE 3-7111

Laundry Service 18

OR FAMILY LAUNDRY SERVice phone Pontiac Laundry. FE 2-8101.

LACE CURTAINS PLAIN

Physio-Therapy 21A

HEALTH CENTER
Physical therapy and scientific swedish massage. Patients by appointment. Call OR 3-5651. 4676 Dixie Hwy. Drayton Plains. Office hours 9 a.m. to 9 p.m.

Television Service 22

ALL TV SERVICE CALLS answered promptly Day or night. RAYAL ELECTRONICS FE 4-2418

DAY OR NIGHT TV SERVICE FE 5-1296 or FE 5-8390 M. P. STRAKA

Typewriter Service 22A

TYPEWRITERS AND ADDING MACHINE REPAIRING Expert work General Printing and Office Supply Co. 17 W. Lawrence.

Upholstering 23

BEADLE DRAPES, SLIP COVERS, materials & used furniture, FE 5-1927.

EAKLE'S CUSTOM UPHOLSTERING, 8174 Cooley Lake Rd. EM 3-2641.

THOMAS UPHOLSTERING
197 N. Perry St FE 5-8888

Lost & Found 24

FOUND: BOXER DOG. OWNER pay for ad. FE 2-3379.

FOUND: LADY'S WRIST WATCH corner Saginaw and Lawrence. Identify watch and pay for ad. FE 4-9778.

LOST: SMALL CAMEO BROOCH at Miracle Mile Shopping Center, May 19th. Reward. OL 6-2506.

LOST—ON THURSDAY, LADIE'S billfold in downtown Pontiac. FE 2-1360.

LOST: BROWN & BLACK TIGER cat Monday morning, Vic. of Spokane Dr., REWARD. FE 8-0629 after 6.

LOST: BLACK AND WHITE MALE collie, Lic #8R. Children's pet. Reward. FE 8-1372.

Hobbies & Supplies 24A

BALSA WOOD, SELLING OUT. 50 per cent off. Sheets, blocks & strips. OL 6-2491. 62 W. Sheffield, Pontiac, Mich.

PAINT BY NUMBER PICTURES. Scrabble games. Backenstose Book Store. 15 E. Lawrence St.

Notices & Personals 25

ANY GIRL OR WOMAN NEEDing a friendly adviser, phone FE 5-5122 Confidential. The Salvation Army.

ANYONE KNOWING THE WHEREabouts of Robert Cound or Robert Cowan, last known address, 103 Wall, Pontiac. Worked at Ford Motor Co. Please inform the FBI Lost Persons Bureau, Washington 25, D.C. or call Mrs. Bryson, long distance collect OXford 5-2880 Pointe Clair, Quebec, Canada.

AUTHORIZED
MASON SHOES
HENRY J COMPEAU
289 Clayburn St. FE 8-3900

BEAUTY SPECIALS
Cold wave $5.50 complete, shampoo & style $1.50, personality hair cuts, $1.50. Open Tues. & Thurs. nights. Dorothy's 500 N. Perry. FE 2-1244

CHECK YOUR HANDWRITING! Do you cross your t with a sweeping t bar or make your t or d stem with a loop? Write for intriguing free information of considerable value. Write Norm, Pontiac Press Box 3.

COLD WAVE $4.50 UP; SHAMPOO and set $1.50. Open Fri. Eves M & H STYLE-RITE 7669 Highland Rd. OR 3-3421

CALL ELECTROLYSIS CENTRE for removal of unwanted hair Eves. OR 3-2895

DAINTY MAID SUPPLIES, MRS A. Taylor, 56 Gillespie, FE 3-7293.

DAINTY MAID SUPPLIES — 739 Menominee. Mrs. Wallace. FE 5-7805.

IN DEBT?
IF SO
LET US
Give You 1 Place to Pay
Ease Your Mind
Restore Credit
WE ARE NOT A
LOAN COMPANY
MICHIGAN CREDIT
COUNSELLORS
Above Oakland Theater

KNAPP SHOES
Fred Herman
2070 Airport Rd OR 3-1592

LOSE WEIGHT SAFELY AND economically with newly released Dex-A-Diet Tablets, 98 cents at Simms.

ON AND AFTER THIS DATE, May 24th 1958, I will not be responsible for any debts contracted by any other than myself. Algie Piece 596 E. Columbia, Pontiac Michigan.

ON AND AFTER THIS DATE, May 22nd, I will not be responsible for any debts contracted by any other than myself, Russell B Shipley, 279 Roselyn Rd., Pontiac, Michigan.

PERSONALIZED OIL PAINTINGS of your pet, 9x12, $5. LI 1-0411 bet. 9 & 1 p.m.

REDUCE NOW
10 pounds in six short days. As little as $1.00 per visit. See ugly pounds and inches melt away. Flabby muscles toned and tightened. Call for appointment today. FE 4-4137.

TO BERNICE:
Don't waste any time getting out to Ed Grindle's. He has an emergency shoe sale on his entire stock of men's, women's & children's shoes. You can save up to 50 per cent & more. It's like money in the bank. He's open Sunday ANN

WEDDING RINGS, SIZES 5 & 7 & watch. FE 8-1192.

Wtd. Children to Board 26

A GOOD HOME AND CARE, LIcensed. FE 5-3534.

A-1 LICENSED HOME, LOVING care, OR 3-3869.

Wtd. Household Goods 27

FURNITURE NEEDED
Entire home or odd lots. Get the top dollar. Will buy outright or sell it for you. B & B Community Sale. Phone OR 3-2717.

WANTED TO BUY — ALL TYPES of furniture. Ph FE 2-8523.

Wtd. Miscellaneous 28

WTD. JET DEEP WELL PUMP. MA 4-3787.

WTD.: TWIN BUGGY IN GOOD condition, cheap. FE 5-2969.

WANTED: 3 CHILDREN'S TRICYcles. FE 8-1255.

Wanted to Rent 29

3 TO 4 BEDRM. HOUSE, ACRE or more land. FE 4-4038.

Share Living Quarters 30

BUSINESS LADY, SHARE MODern home. Very Reason. FE 5-0377.

MIDDLEAGED LADY CARE OF 2 children. More for home than wages. FE 8-1559.

Wtd. Transportation 31

GIRL WOULD LIKE TRANS. TO 14 Mile Rd., Mon. to Fri. 8 to 5. FE 8-3075.

Wtd. Contracts, Mtgs. 32

CASH
UNLIMITED
For land contracts, new or seasoned, lowest possible discount, no obligation. Call FE 4-3844 or FE 5-9975. Ask for Ted McCullough.
ARRO REALTY
8143 Cass - Elizabeth Rd.

NEED A FINANCE FIXER? Order Classified Ads to sell, rent, find a good job. FE 2-8181 is the Want Ad number!

IMMEDIATE ACTION
On any good land contract. New or seasoned. Your cash upon satisfactory inspection of property and title. Ask Ken Templeton.
K. L. Templeton, Realtor
2239 Orchard Lake Rd. FE 4-4563.

CASH FOR LAND CONTRACTS. H. J. VanWelt, 4540 Dixie Hwy, OR 3-1355

CASH
IN A FLASH
For land contracts, see Augie Johnson in person. 20 years service to satisfied friends and clientele.
A. Johnson
REALTOR
1704 S. Telegraph Rd.
FE 4-2533

Ready, Willing and Able
Cash buyers waiting for your land contract. Call Realtor Partridge. FE 4-3581

WE NEED CONTRACTS
Have buyers for new or seasoned land contracts. Reasonable discounts. Quick courteous service. Ask for Mr. Hayden. No obligation.
J. C. HAYDEN, Realtor
86 E. Walton FE 8-0441

EQUITABLE SOCIETY FARM LOANS on good properties. ½ acre or more with 100 ft. frontage.
J. D. Charles, 1717 S. Telegraph. FE 4-0521 Eves. FE 5-8891

Wanted Real Estate 32A

We Will Buy
Your Equity
Don't lose your home - cash waiting—no red tape. We also need listings. Giroux-Franks 4395 Dixie Hwy. OR 3-9701.

LAKE PROPERTY LISTINGS needed in Northwest Oakland County & vicinity. C. Pangus, Realtor. Specialist in lake property of all kinds. 1919 M15 Ortonville. NAtional 7-2815. Collect.

CASH
FOR YOUR HOME OR EQUITY. If cash interests you, let us look over your property for a cash sale. In many cases we can get you cash for small or large equities. We also have buyers for land contracts. Clark Real Estate, 1362 W. Huron. FE 4-6492 or FE 4-4813. Ask for Mr. Clark.

GI AND FHA
CASH FOR YOUR HOME
Yes we can sell your home for cash, with very small down payment, call us for further information, do not feel obligated. We will appraise your property and tell you the cash you can receive net to you.
WE TRADE WE BUILD
DORRIS & SON REALTORS
752 W. Huron PHONE FE 4-1557

HOME WITH BASEMENT. OWNer, W. Side, Indian Village preferred. Reasonable. Large down payment. FE 2-9697.

CASH
Have buyer for small home. $3,500 cash.
ELWOOD REALTY FE 4-3203

$ CASH $
48 HOURS
HOME — EQUITY
LAND CONTRACT
Wright & Valuet
REALTORS
345 OAKLAND AVENUE
FE 5-0693 FE 5-9441

LISTINGS WANTED
LAKE PROPERTY — HOMES FARMS — COMMERCIAL — ALL TYPES OF BUSINESS — LAND CONTRACTS—WE BUY EQUITIES — BUYERS WAITING
J. J. JOLL, REALTY
2536 DIXIE HWY. FE 4-4561

NOW
We are authorized by large mortgage firms to get you cash for your home under the new FHA plan. Call us for details today.
WHITE BROS.
REAL ESTATE
OR 3-1295
5660 Dixie Hwy.
Open Eves. 'til 9 — Sun. 10 'til 5

WE HAVE QUALIFIED BUYERS waiting for commercial properties, farms and acreage. A phone call will give you immediate action.
ROY KNAUF
26½ W. Huron St. FE 2-7421

Listings Wanted
We Buy Equities
R. D. RILEY, Broker
509 Elizabeth Lake Rd.
FE 4-1157 FE 4-4821

WILL BUY OR LIST YOUR LAKE property. Purchasers waiting.
R. F. McKINNEY
Office, 8800 Commerce Rd.
Ph. PONTIAC, EM 3-2511
UN 1-5798

WTD. IMMEDIATELY
Permanent business man wants to buy on short term lease option property with home, 5 rms. & bath or part bath dn. 2 rms. or more & bath up, full basement, auto. heat, large lot or more with garage or other building suitable for small storage. No parking restrictions & in Federal phone area. FE 8-4301.

WANTED MODERN 3 BEDROOM home with basement on lake
or
LAKEFRONT LOT
or
COTTAGE — Must have good beach, within 10 miles of Pontiac and reasonable. FE 4-0805.

WANTED IMMEDIATELY: Homes, farms, lake property & land contracts. Buyers waiting.
Paul M. Jones, Real Est.
832 W. Huron FE 4-8560

Rent Apts. Furnished 33

1 FOUR ROOM NICELY FURN. on West Side. Also 4 room, stove and refrig. and utilities furn. FE 5-6106 days. FE 5-6850. Eves.

1 LARGE CLEAN ROOM. $9 WK. Ladies only. FE 5-2585

1 RM. & KITCHENETTE. APPLY 186 N. Perry FE 2-5236.

1 RM. & KITCHEN, PVT. ENT., washing. Close in. FE 2-0663.

1 RM. KITCHENETTE & PVT. bath, adults only. 290 N Paddock, Alberta Apts.

1 & 2 BEDROOM, PARTLY FURN. Lakefront apts. OR 3-9105.

2 ROOM FURNISHED APARTment, $1 N. Cass.

2 RM. OR 4 RM. APT., FE 4-5361. 81 Auburn Ave.

2 LARGE RM UPPER, NEWLY decor., pvt. bath & parking. 164 W. Pike.

2 ROOMS. PRIVATE BATH. FE 8-8632.

2 OR 3 RMS., FURN OR UNfurn. Pvt. parking. Nice apt. building.
SHIRLEY APTS.
180 E. Huron FE 4-0572

2 ROOMS, PRIVATE BATH AND entrance, 2 blocks from Post Office, 93 Union St.

2 RMS., PVT. ENT. UTIL. FURN. 51 Pine, FE 4-0122.

2 ROOM APARTMENT, PRIVATE bath and entrance. 339 N. Saginaw, FE 4-8593

2 RM. PRIVATE ENT. & BATH. FE 5-8406. 184 Mt. Clemens St.

2 ROOM APT. $10.00 WEEK, COUple. 75 Clark.

2 ROOM APARTMENT ON TASmania St. Private entrance and bath, utilities furnished. $60. Ph. FE 8-8500 days. After 4:30 p.m. Call FE 2-4579.

2 ROOMS, ADULTS, NO DRINKers, $13 week. 114 Center St. FE 8-4360.

2 3-ROOM APARTMENTS, NEAR General Hospital FE 8-2512 or MA 8-3185.

2 RM. BACHELOR APT. EVERYthing furn. $36 mo. 133 E. Howard.

2 RMS., NICELY FURN. WITH TV. Baby welcome. 101 S. Paddock.

2 & 3 RM. APT. PVT. BATH. 890 Robinwood, off N. Perry.

2 LARGE RMS., 1ST FLOOR front. Adults. 89 State St. FE 2-0566.

2 ROOM, LAUNDRY PRIVILEGES. 15 Myrtle Dr., off Oakland, OA 8-3665.

2 ROOM WITH KITCHENETTE. Modern. Private bath & entrance. Washing facilities. FE 2-6226.

2 RMS., BATH, WITH UTIL. GOOD cond. FE 2-7425.

2 & 3 ROOM APTS. CLOSE IN. FE 2-4366

2 AND 3 RM. CLEAN APTS. EACH have large closets. Everything furn. Walking distance. FE 2-3043 or FE 8-2209.

2 RMS., PVT. ENT. MAIN FLOOR. FE 5-3079 or 3740 Joslyn Rd.

2 RMS., BATH, PVT. ENT. FE 4-8179

2 RMS., PVT. BATH & ENT. CALL after 5: Drayton Plains, near Dixie. OR 3-3223.

2 RMS & PVT. BATH; FIRST floor. Util paid. FE 2-6236. Apply 86 N. Perry.

2 ROOMS, ADULTS ONLY, NO drinkers. 315 Voorheis.

2 LARGE ROOMS EVERYTHING furn. Close in. $12 wk. FE 5-1690.

2 & 3 LARGE ROOMS. 387 OSMUN. FE 4-4750

3 ROOM UPPER & 4 ROOM LOWer. Both with pvt. baths. FE 4-7230.

3 RMS., GROUND FLOOR, PRIvate bath, entrance and garage. $17 per week. 42 Augusta.

3 LARGE ROOMS, REASONABLE. FE 2-5408 or FE 4-3004.

3 RMS. & BATH, LOWER, CARpeted. Clean. Close in. Parking. Washing priv. Pvt. porch. Lg. yard. Baby welcome. 37 Park Place.

3 ROOM FURN. APT., REFINED people, no children. Close to down town. FE 4-5989.

3 ROOMS. 9 PARK PL. AUTO. dryer. Children welcome. FE 8-2447.

3 RMS. & BATH, ADULTS. NEWLY decorated. 344 W. Huron.

3 ROOMS, ALL UTILITIES FURnished. Neat and clean, plenty of closet space. Well furnished. 16 Pinegrove. See after 4:30 or Saturday and Sunday.

3 ROOMS AND BATH. THIS IS different, Clean, light and cool. Close in. Pvt. Extra nice. Adults only. Must see to appreciate. FE 8-2761.

3 RMS. PVT. BATH AND ENT. Adults. 402 W. Huron. FE 5-7584.

3 NICE LARGE ROOMS. PRIVATE bath and entrance. Off West Columbia. FE 4-1128.

3 ROOMS WITH PVT. BATH & entrance. $18 per wk., small child welcome. FE 5-1431.

3 CLEAN ROOMS. AUTOMATIC hot water, private entrance, paved streets, adults only. $13.50 weekly. FE 2-5501.

3 RM. FURN. APT., GARAGE avail., 2 adults 104 Henderson.

3 ROOMS UTILITIES & WASHing facilities furnished, small baby welcome. FE 8-9553.

3 RM. FURN. APT. ALL UTIL. paid. FE 5-7809 or 276 S. Anderson.

3 ROOM AND BATH, BABY WELcome. In Pontiac. Phone MYrtle 2-1981.

3 ROOM FURN. APT. PVT BATH & ent. 2101 Opdyke Rd. FE 4-6309.

3 LARGE ROOMS, PRIVATE BATH and entrance. Small baby welcome. 139 Raeburn. FE 5-8339.

3 ROOMS, 1ST. FLOOR, PVT. bath & Entr., all furnished, clean and just right for working couple. 2470 Dixie Hwy. 1 Blk. N. of Pontiac Drive-In Theater. FE 2-1572, after 4

3 ROOM APARTMENT. EVERYthing furnished. 1 small child welcome. Reasonable. Near Auburn Heights. FE 8-3139.

3 LARGE ROOMS. TILE BATH. Superb furnishings. $85 per month includes everything. Couple only. FE 5-4032.

3 RMS. & BATH. WITH PVT. bath & ent. Basement apt. $14 per week. FE 8-1431.

3 ROOMS AND BATH. PVT. ENTR. FE 5-4638.

4 RMS., NICE, UTIL. FURN. UPper, adults. FE 4-7267.

4 RMS. WESTSIDE. NEAR TELHuron. FE 5-5606.

4 ROOMS AND BATH, CLOSE IN. FE 5-5432.

4 RM. APT. FE 8-5171

4 ROOMS, GAS HEAT. PVT. ENT. Big yard. 1470 Beechland, nr. Cass Lk. Rd.

4 ROOM FURNISHED APT., close to high school. FE 5-6782.

4 NICE ROOMS, OR 3 NICE RMS. FE 4-4686

4 RMS. & BATH. PVT. ENT. West side. Call FE 2-0661 after 6 FE 5-5322.

4 ROOMS AND BATH, ALL UTILities furnished. Located close to downtown on North Perry. $18 weekly. Call FE 4-4821.

4 ROOMS AND 3 ROOMS. PVT. bath. 31 Stowell. FE 4-2190.

5 ROOMS, GROUND FLOOR Large porch. Parking. Heat & everything furn. Very reas. Reference. 133 E. Howard. FE 2-5881

5 RMS., PVT BATH & ENT. Children welcome. 307 Voorheis Rd.

$16 WEEKLY. 3 ROOMS, private bath and entrance, bedroom, washing facilities, heat and utilities, 1 child or baby welcome. 65 Summit.

90 OAKLAND
Newly decorated 2 rm. apt., $55 month. See caretaker.

APT. FOR RENT — FURNITURE for sale, FE 5-1379.

AUBURN HEIGHTS — CLEAN 3R, prefer Christian couple or 1 child, large yard, garden space. FE 4-8902.

BACHELOR APARTMENT, PRIvate entrance, garage and, furnished. 367 N. Paddock.

CLEAN, COMFORTABLE 5 RMS. and bath. Close in. Util. Bus. After 6. FE 5-8208.

CHANDLER AVE., 165 LOWER flat. Newly dec. $55. TO 9-4153.

DESIRABLE 4 ROOM, BATH AND garage. West side. Avail. immediately. FE 2-4644 or FE 8-0371.

DOWNTOWN 2 ROOMS & BATH. FE 3-9826.

EAST SIDE 2 ADULTS. 3 RMS. and bath Pvt. entr. Util. furn. References required. FE 2-5207 between 7 & 9 p.m.

FURN. APT. INCLUDING UTIL., large living rm., kitchen and bath, alcove bedroom, pvt. entr., $65. Adults. 2615 Union Lk. Rd. near Moroy's Golf Course. EM 3-3017.

FURNISHED 3 ROOM APARTment. Children welcome. 204 State

FOUR AND FIVE ROOM FURnished Apts. Woodhull Lake. 4686 Second Drayton Plains.

FOR COLORED
3 large rooms, & full bath, all nicely decorated. Call at 226 Prospect St., Apt. 6.

HOLLYWOOD APTS.
Furnished or unfurnished. 2 & 3 rms., bath util. furn 114 E. Howard. FE 2-1834.

LAKE FRONT, FOR CLEAN COUple, No drinkers. FE 2-4160.

LOWER 3 ROOMS & BATH, UTIL. furn. Adults. 258 Orchard Lake.

PLEASANT FRONT 2 ROOMS FOR couple, 69 Poplar St. FE 2-4443.

SUITABLE FOR NEWLY MARried couple. Lake privileges low rent. Call after 5 p.m. FE 4-5577.

NEW 3 RMS. PVT. BATH & ENTR. Child welcome. $18 wk. 368 N. Perry. FE 2-4456.

Rent Apts. Unfurnished 34

1 BEDROOM APT., FOR LEASE, adults 130 Seminole, BelAir Manor. FE 4-1559.

1 RM KITCHENETTE & PVT. bath, heat, stove & refrig. furn., adults only. 290 N Paddock, Alberta Apts.

1ST FLR 3 & BATH; 2ND FLR. 4 & bath. Heat & garage. FE 8-1414.

1 & 2 BEDROOM FARTLY FURN Lakefront apts. OR 3-9105.

2 OR 3 RMS., FURN. OR UNfurn. Pvt. parking. Nice apt. building.
GLORIA APTS.
57 Mechanic St. FE 4-4226

2, 4 ROOM FLATS, PVT. BATH and entrance canal front, rent or sell. FE 5-2760.

2- AND 3-ROOM APTS.
Stove & refrigerator Adults only
PALM VILLA APTS.
434 Auburn Ave. FE 2-6859

FOR CASH IN A HURRY, sell things through Classified Ads. Anythirg goes! Dial FE 2-8181.

Rent Apts. Unfurnished 34

3 ROOMS AND BATH, NEWLY decorated. $60. 27 Oakhill. FE 7-0194.

3 RMS. PVT. BATH AND ENT. Adults. FE 2-1410.

3 LARGE ROOMS & BATH. LOTS of closet space. $65.
SAVOY APTS.
444 E. Pike FE 8-2336

3 UPPER FLATS: 2 2-BEDRMS., $60; & 1-bedrm., $55. Desirable location near Lincoln Jr. High School on Euclid street. FE 4-2523 or FE 5-1172.

3 RMS., NEWLY DEC., STOVE, refrig. furn. 295 Whittemore.

3 RMS., CLEAN, LIVING RM., bedroom and kitchen with dining space, stove and refrigerator furnished. Villa Myrtelle Apts., 42 Murphy. FE 4-7272.

3 ROOM AND KITCHENETTE with refrigerator furnished. 1 child welcome. FE 8-0544.

3 LARGE ROOMS, PVT. BATH & ent., 78 S. Shirley. FE 4-7603.

3 LARGE ROOMS AND BATH. 1ST floor. Partly furn. $75. FE 2-4366.

3 RMS. AND BATH, PVT. ENTR., Util. furn., FE 2-4088 1058 Premont.

3 ROOMS AND BATH. QUIET APT. building with janitor service. Newly decorated. Close to downtown and bus lines. Adults only. No drinkers. 23 Myrtle Dr., near Oakland and Johnson St.

3 RMS. & BATH. FIRST FLOOR. All util. furn. 290 Auburn Ave. For appointment call FE 4-4747.

3 LGE. RMS., NEWLY DECORated. Util. OR 3-1328. 40 Mariva.

3 RMS. & BATH, UNION LAKE priv., adults only. EM 3-4775.

4 RMS., BATH, CHILDREN WELcome. $16 wk., 57 Whitemore.

4 ROOM HEATED, NEWLY DECorated with 2 bedrooms. West side — $75. Ph. FE 8-8024 or FE 2-3307.

4 ROOMS, HOT WATER, HEAT & refrigerator furn. Rent reas. FE 8-0544.

4 ROOM UNFURN. APT. PRIVATE entrance. FE 5-9835.

4 RM. APT., NO DRINKERS OR children. 152 Washington. FE 2-8272.

4 ROOM AL., MODERN HEATED. 4192 Dixie Hwy. over Keego Hardware. $45. a mo. Call FE 2-2944.

5 RMS. DOWNSTAIRS. FULL basement, all util. and heat furn. $90 a month. 518 Orchard Lk.

5 RMS. 2 BDRM. UPPER. SEParate basement and laundry. Also garage. $75 month. OR 3-7444.

5 RMS. AND BATH. LOWER IN Pontiac MI 6-8050.

5 RM. BRICK FLAT. AUTO. HEAT, clean, good neighborhood. Very nice. Adults, $65 mo. FE 2-5961.

5 ROOM, UPPER, WEST SIDE. FE 4-4081

7 RM. APT., EXC. NEIGHBORhood, children welcome 764 Owego Dr

90 OAKLAND
Newly decorated 3 rm. apt., $55 month. See caretaker.

ADULTS, NO DRINKERS. NICE clean 4 large room apartment. Full bath, heat, hot and cold water furnished. FE 5-8422.

COLORED—APT. FOR RENT. FE 4-7018.

DEL RIO APTS.
281 OAKLAND
3 rooms and bath, stove and util. furn. Couple with baby welcome.

IMMEDIATE POSSESSION. LOVEly 5 rm. and bath duplex apt. Newly decorated. Reasonable rent. FE 8-3730.

LOWER FLAT, 5 ROOMS & BATH. On Marshall St. Newly decorated. Wall to wall carpeting. Garage. Bus stop at door. FE 2-5526.

LARGE MODERN 6 ROOM, 3 BEDroom apartment. Near high school — Phone FE 2-8982

LAKE FRONT
3 rms. & bath. Pvt. Entr., garage. FE 4-7806

LAKE FRONT, FOR CLEAN COUple. No drinkers. FE 2-4160.

LOVELY 3½ ROOMS IN ranch home. Private driveway and garage. Electric stove, water softener, drapes and curtains included. Gas heat with lake privileges on Watkins Lake. Only $70 per month. Call FE 4-2533.

PVT. 4 RMS. & BATH. ELEC. stove. FE 2-6093. 3286 Auburn Ave.

ORCHARD CT. APTS.
BRAND NEW
AIR CONDITIONED
19 SALMER Street — Pontiac's newest modern apartment development. Balcony type, individual entrances. Beautiful kitchens; Stove & Refrigerator furnished. Auto. heat and hot water furnished. Adults only.
1 & 2 BEDROOM APARTMENTS
Ready for immediate occupancy
OPEN DAILY & SUNDAY
10 A.M. THRU 9 P.M.
FE 8-6918

STUDIO & 3 ROOM APARTMENT. $10-$15 per week. PAUL A. KERN INC. FE 2-9209.

SEMINOLE HILLS — 6 ROOM home available June 15 on one year lease. Couple preferred. Leslie R. Tripp, Realtor FE 5-8161 or FE 4-4278.

YOUR WIFE WILL BE SPEECHLESS with admiration when she sees this magnificient 2 bedroom terrace apartment with loads of extras. Completely equipped kitchen includes stove refrigerator and disposal. Lovely carpeted living room. Bath and bedrooms on upper level. Spacious back lawn for your summer enjoyment plus garage. Immediate possession. Call MI 6-5069.

VOLVERINE LAKE APARTMENT Newly decorated. MA 4-1801 or MI 6-2929.

Rent Houses Furnished 35

2 BEDRM. HOME FURN. LAKE priv. MY 3-2895.

2 BEDRM., SEMI FURN. WATkins Lk. $18 wk. 2 rm apt., furn., 1 block from Sears FE 8-6275.

3 RMS PVT. BATH AND ENT. Gas heat Reasonable. 8148 Parke St.

1 RMS. SCREENED PORCH AND shower bath. Close to Cass Lake. FE 2-5886.

3 OR 4 RMS. LARGE SCREENED porch. FE 5-0050.

4 ROOM HOUSE, $65 PER MO., Cooley Lk. Rd. EM 3-2819.

4 RM. FURN. HOUSE ON LONG Lk. FE 5-9998.

LAKE ORION, 2 BEDROOM MODern furn. 60 ft. sand beach and boat. MY 3-2863

MODERN TRAILER, ELIZ. LK. Rd. Everything furn. Summer. $18 week. MY 2-1864

MODERN SMALL HOUSE
294 Ferry

NEW GI HOME FURN., 5 RMS., full basement, $80 month Call FE 4-4782.

PIONEER HIGHLANDS 7 RMS., 1½ baths, Auto. washer, dryer, freezer. Lake privs., June 14th—Sept. 1st. $125 month. Includes Util. FE 5-8892 after 6 p.m.

SMALL HOUSE, BEACH PRIV. In Keego Harbor. FE 4-1039.

WATKINS LAKE, 4 ROOMS FURN. or unfurn. 4708 Highland rd.

WATERFORD
Almost new 3 bedroom brick. Lease $100 mo. furn. or $90 mo. unfurn. Immediate possession.
Howard E. Fox, Real Est.
OR 3-8771

Rent Houses Unfurn. 36

3 ROOMS AND BATH, PARTLY furnished. Adults. Phone FE 2-2909

3 BEDRM., 1½ BATH, BRICK ranch, new. OR 3-6562.

3 BEDROOM HOUSE, PARTLY furnished. Union Lake, references. EM 3-4261.

3 BEDRM. MODERN HOME 121 Moreland Ave. Inquire at 777 E. Walton Blvd.

3 LARGE ROOMS, AND UTIL., very modern. Nice location, reasonable. Inquire 22 Auburn at office.

5 RM., MODERN, TILED BATH. 750 Cedarlawn, near Elizabeth Lk. WE 3-5763.

6 RMS. UPPER FLAT. 41 E. BEVerly off Baldwin, OR 3-9846

BEAUTIFUL NEW HOUSE FOR rent. 3 bedrm., near Lk. Oakland. $125 per month. 3871 Breaker. OR 3-7587.

BUNGALOW. $35 OR BUY $150 DOWN. OWNER, P.O. Box 535.

LAKEVILLE, MODERN 1 BEDroom house. Automatic heat, garage. OA 3-2922.

IN OXFORD
4 bedroom, 1½ bath, basement, gas furnace, gas hot water heater, 100x130' lot, paved street. Good location, near schools, churches, shopping center. Oakland 3-3803.

Lakefront on Big Lake
2 bedroom stone house, 15 miles W. of Pontiac. Oil fired steam heat, large garden spot. $75 per mo. If desired, arrangements can be made for use of all or part of adjoining 100 acres, including orchard. Available June 15th. FE 5-7235.

LAKE ORION — 6 ROOM, 1½ baths, 2 children. No drinkers. FE 4-4740 or FE 5-4355.

MODERN 2 BEDRM., NICE SECtion. $75 per month. Also 3 rm. apt. in auburn Heights. $10 per week. Jerome Bldg. Co., FE 5-6767 or WE 3-4200.

MODERN 4 ROOM UNFURN. lower flat. Utilities furn., $35 Mo. FE 5-2766.

MIDDLE STRAITS BEACH PRIV. Year around. Ideal for children. $90 mo. EM 3-4682.

NEW 2 BEDROOM ON E. LONG Lake. FE 5-1958.

NEW, 3 BEDROOM MODERN, YR. around. Full basement, central heat, $85 month. EM 3-3630.

NEAR HIGH SCHOOL, 6 RM., basement, garage, $85. MA 6-6603.

REASONABLE RENT. 2 BEDRM. home. Vacant May 29. FE 4-5341.

SUBURBAN 3 BEDRM., HOME, $90 per month. Children welcome. OR 3-2142

SAM WARWICK HAS SMALL house at 251 Voorheis. Nice living rm. with fireplace. Entrance on rear street. Immediate possession $85 lease. FE 4-5090 FE 2-2105

WILL RENT 6 RM. MODERN home in Keego Harbor. Lake priv. or sell. $200 down. FE 5-9611.

WEST SIDE TERRACE, VERY clean, gas heat, $75. OR 3-1625 OR 3-6960.

Rent Lake Cottages 36A

3 RM. LAKEFRONT COTTAGE. on Pine Lake, 3634 Orchard Lake Rd. FE 3-9675.

A VACATION FOR FIVE ON CASS Lake. Boat, float, nice grounds. FE 4-5382.

ATTRACTIVE ISLAND LAKE COTtages. Modern conveniences, sandy beach, boats included. $55 to $95 weekly. Brighton, ACademy 7-6921.

BEAUT. CANADIAN COTTAGE. Wkly. Fishing exc., swimming. FE 5-4861

COTTAGE, 5 ROOMS, PORCH. City conveniences EM 3-4760.

COTTAGES AT MISSAUKEE Lk., Lake City. MAple 5-7086.

LAKEFRONT COTTAGE FURN. Sleeps 6 Hot water, shower. Boats. Good bathing and fishing. Pvt. Lk. 7 Miles N. of Rochester. PL 2-2197.

SECLUDED, MODERN CABIN. BY season or month. ELgin 6-6906.

VACATION RESERVATIONS. Modern lake front cabins furnished, good beach, near Lewiston Beach FE 5-1225.

WALLED LAKE, MODERN CONV. Pvt beach 2 bedrm. Reas. MArket 4-2293.

For Rent Rooms 37

AT BUS STOP PLEASANT MODern room, $7 wk FE 5-7232.

ALL NEWLY DECORATED. MODern 2 rm Quiet Down town. Ideal for elderly person 150 N. Perry. FE 2-3053

CLEAN SLEEPING ROOM LAdies. 267 N. Saginaw. FE 2-0709.

CLEAN, QUIET FRONT BEDRM. Close in. FE 2-2890.

CLEAN, QUIET SLEEPING RMS., TV & Cooking. Ladies & Gentlemen. Inside parking. FE 4-6700. 442 S. Paddock.

GOOD DEAL TO THE RIGHT couple—1 or 2 small girls welcome. FE 2-3647.

HOTEL ROOSEVELT — CLEAN, neat rooms & apts. Some with TV By day or week $10 & up. 125 N. PERRY FE 5-8126.

LIGHT HOUSEKEEPING ROOM. 3300 Elizabeth Lk. Rd.

NICE ROOM FOR GENTLEMAN, right down town. Garage available. FE 2-8820. 41 Pine St.

NICE CLEAN SLEEPING ROOMS $7 wk. 54 Edison. Or call FE 5-2168

PVT. ENT. BUS STOP. HOME priv. Phone. 499 W. Huron.

SLEEPING ROOM WITH KIT. Priv. 355 Baldwin. FE 4-1039.

Rooms With Board 38

1 BLK. FROM TOWN WITH OR without meals. 20 Newton.

EXTRA CLEAN — HOME STYLE meals, 14 Matthews. FE 5-0377.

Convalescent Homes 38A

HAVE VACANCIES, MEN OR women. Bed or ambulatory patients accepted. Easy rates Rose Lane Rest Home. FE 5-4267.

OPENING NEW REST HOME. MA 5-3468.

VACANCY FOR ELDERLY OR convalescent patients in nurse's home FE 5-8371.

Hotel Rooms 39

HOTEL AUBURIN
Rooms by Day or Week
Also 1 or 2 room apartments. Cooking and refrigeration units. 464 Auburn FE 2-8239

CARNIVAL by Dick Turner



1-24

"Never mind that head-down, eye-on-the-ball, stiff-left-arm routine! How do I keep my wife's mouth shut?"

Rent Stores 40

2 LGE. RMS. IDEAL FOR REAL estate or an insurance office. Lots of parking. Inq. 94 Oakland.

3600 SQUARE FEET OF GROUND floor space in downtown Pontiac. Ideal for retail, collection agency or insurance offices. Inquire at 26 E. Huron St. FE 8-0466.

LEASE WITH OPTION TO BUY, centrally located, store building with loading dock in rear. Also 5 room apartment on second floor. Gas heat. $100 per month. FE 5-6106.

Rent Office Space 41

590 SQ. FT. AIR CONDITIONED office space, in new building. Capitol Savings & Loan Bldg., 75 W. Huron St. FE 4-0561.

BIRMINGHAM, SMALL BUSINESS office under construction. Available about June 23rd. EM 3-2655.

DESK SPACE AVAILABLE. Manufacturers agent or insurance. Secretarial and telephone answering optional. Paved parking at the door. 210 S. Telegraph near Voorheis.

ORCHARD LK. AVE., BLACK TOP parking, mahogany panel. Heat and electricity provided. $40. FE 8-0680 or FE 8-1441.

For Sale Houses 43

GI RESALE FACE BRICK. 3 bedrooms, 1½ baths, large lot. $950 down. OR 3-5867

FOR COLORED — Modern 7 RM. house, full basement, gas furnace. 2 car garage, close to bus line. $300 down, $60 per month. FE 2-6642.

10 RM. INCOME WITH 5 RMS. furn. and rented and 5 rms. for owner. 2 lots, fenced in, 2 car garage, new gas furnace, $1500 down. FE 4-2082 after 4 p.m.

$600 DN. 5 RM. HOME. LARGE lot. OR 3-3806

5 ROOM FRAME, ALUMINUM siding, full basement full bath, 14x20 barn, Highland area, $10,500 — Terms. On one acre. Call MU 4-2045.

$8650 3 bedrooms, full basement, close to Catholic and public schools. Union Lake area, low down payment Call MU 4-2045.

$5000 down, new custom built to builders plan, 3 bedroom, brick, 2½ car garage, fireplace, baseboard radiant heat, built in ovenrange, vent fan, Formica counter tops, 1½ baths, ceramic tiled. Plastered walls, hardwood floors, close to new shopping center. Only $20,000 including lot. Call EM 3-6210.

Richard Steele, Realtor
224 Center St., Highland
MU 4-2045 EM 3-6210

BY OWNER, 9 ROOM, 2 BATHS, near Williams Lk. $10,500 full price. OR 3-4825.

BY OWNER OI RESALE, 3 BEDroom brick Herrington Hills Sub. 436 Kuhn. FE 2-7196

3 HOUSES ON 1 LOT. RENT from one makes payment on other. Beach Priv. Keego. FE 4-1039.

WEST SIDE
Immediate possession in this 2 bedroom modern home. Good condition Price $7,400. Will consider small down payment to responsible purchaser.
RUSSELL A. NOTT, REALTOR
170 W. Pike FE 4-5905

3 BEDROOM, RANCH TYPE home located on North Joslyn. Beautiful grey brick ranch home on 75 foot lot. Large living room; smartly designed kitchen with 10 foot birch cupboards. Three bedrooms, ceramic tiled bath. Now open for inspection at 3695 North Joslyn (near Judah Lake Estates)

FOR SALE BY OWNER 6 RO

For Sale Houses 43

ROCHESTER AREA
3-year-old ranch with 4 lots. Combination kitchen and family rm., attached garage. $12,500. terms.
H. M. SELDON CO.
16 Woodward, Rochester, Mich.
OL 1-6751

No Down Payment
TO GI'S
New, beautiful 3 bedroom brick ranch with full basement. Vestibule. Family sized kitchen. Gasinator. Aluminum storms and screens. Paved street. Builder. FE 5-6767. WE 3-4200.

6 ROOMS, GAS HEAT, 138 WASHington. FE 5-8427. Make offer.

Low Down Payment Specials:
TWIN BEACH AREA
2 bedroom log home in quiet location. 3 lots included. Only $8500 with $750 down.
HATCHERY RD.
Neat 2 bedroom home. Indoor and outdoor fireplaces. Only $700 down — Balance, $63 per month.
WILLIAMS LAKE RD.
Story and ½ frame home. 2 bedrooms with attached utility and garage. Only $700 down. Balance on contract.
EMBREE & GREGG
1565 Union Lake Rd.
Union Lake Village
EM 3-4393 or EM 3-3314

BY OWNER
3 bedroom home with garage. Near Waterford. $7900 with terms. Ph. Maple 5-1582

CHEROKEE HILLS First Offering
Custom-built for present owner this 5 room brick combines appealing appearance with convenient livability! It's well landscaped lot, 84x175 has good garden plot, with paved drive to attached 1½ car garage.

Room plan includes 2 bedrooms —the larger 12x13 with 2 fine closets, living room with attractive paneled fireplace, ceramic tile bath, full basement, good closets and cupboards — plus more storage, or future bedroom, in large second floor room. You'll like this fine home and agree it's realistically priced at $21,500!

CARL W. BIRD, Realtor
503 Community National Bank Bldg.
FE 4-4211 Eves. FE 5-1362

40 W. BURDICK, OXFORD, $18,200, lovely 8 rm. house, $4,000 dn. bedrm., sewing rm., den, living-dining rm., large kitchen, 1½ tile bath, porch, 2-car garage. Hot water heat. OA 8-3897.

W. BLOOMFIELD TWP.
3½ A., 7 rm. brick home, beautifully landscaped, 2 baths, oil heat, full basement, 2-car garage, 2248 Haggerty Rd. Sun. 1 to 6 MA 4-2078.

Trade Your Equity
HOPKINS 289
New 3 bedroom face brick, Ranch style. Vestibule, large kitchen, range hood with fan. Gasinator. Full basement, large lot, aluminum storms & screens. Paved street. Builder. FE 5-6767. WE 3-4200.

WALLED LAKE
By owner, Trailview Sub., 3 bedrms., brick ranch. Full basement. 1½ baths. Carpeting. 100x180 corner lot, landscaped. By appointment. MA 4-1056.

MONEY MAKER
A well established wholesale worm business and 12 rental cabins right on US 27 in Harrison, Michigan. There's a nice 5 rm. all modern bungalow with full basement & F. A. oil heat, for the owners living quarters. Poor health forces owner to sacrifice this ideal set up. Priced way below market value. For quick sale at $24,500 with cash to mortgage.

F. C. Wood Co.
Realtor OR 3-1235
Corner Williams Lake Road & M59
After 6 call OR 3-2003

OPEN
SUNDAY 2-5

CHEROKEE HILLS—209 OSHAWA
$2500 NEW LOW DOWN PAYMENT ON
NEW BRICK RANCH — Ledgestone trim on 3 bedrooms, L.R.-living room with impressive ledgestone fireplace with built-in planter, dining ell, large beautiful kitchen, copper range hood, formica counter tops, birch cupboards, deluxe features that mean large ceramic tile bath with lovely built-in vanity. Full basement has another FIREPLACE. Attached garage PLUS this large lot on this quiet street makes it ideal for children. Only a few minutes from Tel-Huron Shopping Center.
DIRECTIONS: Ellz. Lk. Rd. to Scott Lake Rd.—turn right to OTSEGO, turn right to OSHAWA CIRCLE, turn left to property.

OPEN
$155 FARM DRIVE
$1250—REDUCED down payment —IMMEDIATE POSSESSION — 3 bedroom ranch type home with attached carport. Immaculate home has living room with picture window, cherry kitchen with gleaming white cupboards, laundry ell, many added built-ins, aluminum storms, screens, doors included. Take over GI 4½ per cent mtg. $65 month inc. taxes and insurance. Walking distance to schools.
DIRECTIONS: M-39 to Crescent Lake Road, turn left on Crescent Lake Road to JOANGAY. Right to FARM DRIVE to property.

HOYT
CLARKSTON AREA
ONLY $18,950 — 3 bedrooms, 2 full baths, PLUS family room, attached 2 car garage. Owner out of town — wants quick sale. Very attractive living room, dining room, plus 10x10½ kitchen with garbage disposal, water softener, alum. storms, screens, doors. Large 100x130 lot. Just the home you have been looking for so long. We are PROUD to have the privilege of this newly listed residence.

LAKEFRONT
$14,500—SHALLOW BEACH ideal for kiddies. Living room has large picture window, beautiful large kitchen 12x12 has relaxing lake view, ceramic tile bath, oak floors, plastered walls, Alum. storms, screens, doors, 2 nice roomy 10x12 bedrooms. See this well planned home today.

HOYT REALTY
FE 2-9840 FE 2-9966
254 S. Telegraph Rd.
PON-TEL CENTRE

Weekend Hide-A-Way
Near Dixie Lake — 2 bedroom cottage overlooking water, $500 down, $60 month including taxes and insurance.

Handyman
2 bedroom bungalow. 1 acre of good high ground. Paint up, fix up and you have a real dollhouse in Clarkston for only $500 down

Don't Fence Me In
Give me room — lots of room — 100 ft. x 150 ft. lot with lake privileges on Williams Lake. 2 bedroom, hardwood floors, attached breezeway and garage. Anchor fencing. Only $1950 down.

Lake Frontage With Acreage
100 ft. lakefront lot on Green Lake near Waterford, plus 30 acres of adjacent land. Owner told us to sell all for only $15,000 — Easy terms.

Clarkston
REAL ESTATE INC.
20 S. Main, Clarkston, Mich.
(ACROSS FROM BANK)
MAple 5-8821
Open Daily 9 to 9 — Sunday 12 to 5.

For Sale Houses 43

BY OWNER: 1½ STORY HOUSE 5 rooms & bath down, unfinished upstairs, full basement, 1½ car garage, large lot. Located on paved road between new Pontiac High & future college. Cash to mortgage, FE 5-1055.

3 BDRM. HOMES
No Mortgage Costs
PAYMENTS LESS THAN RENT
$10 Deposit Starts Deal
BUILT IN RANGES & OVENS WITH LOADS OF MODERN FEATURES
WHY PAY RENT?

Model Open
WEEKDAYS & SUNDAY 1 TO 7
EXCEPT FRIDAY.
Stanley at Kinney
2 block north of Montcalm
Nr. Lincoln Jr. High
WESTOWN REALTY
FE 8-2763 or EVES. LI 2-4677

DRAYTON PLAINS, 1 ACRE, 2 houses, owner. OR 3-2398.

St. Fred's
Exceptionally fine 3-family income. Large 6 room apartment for yourself; plus two neat 3-room & bath apartments. Completely furnished. Automatic gas heat. 2-car garage. Extra large, nicely kept lot. Only $3,000 down to right party.

Retired Couple
Here is the home you've been looking for. Cute 2 bedroom bungalow, built-in bath, gas heat. A real big lot with flowers & beautiful trees. 2 blocks to bus line. $10,900. terms.
WILLIS M.
BREWER
JOSEPH F. REISZ, SALES MGR.
53-55 N. PARKE
FE 4-5181 Eves FE 5-0823

WASH. PARK SUB.
3 bedrooms, gas heat, automatic washer, drapes, carpeting, water softener, many extras. $12,750. Bldg. 25x40.
LeClair KEnwood 1-8479

bedrm. face brick ranch, 2 baths. Garage. Lge. lot. 1 yr. old. OR 3-3864.

Lakefront
Clarkston Area
New 3 bedroom ranch-type brick on large lot. Hardwood floors, tiled bath, 2 fireplaces, dining room convenient to kitchen, built in range and oven, garbage disposal, hood and formica, telephone jacks, bathroom fan. Full tiled basement with plastered ceiling, with knotty pine walls, ½ bath with shower, electric dryer, automatic oil heat, basement opens out on lake. Has balcony porch full length of house overlooking lake. $18,600. Take M15 through Clarkston, turn left on Miller Rd. Turn right on Holcomb Rd.—right on Bridge Lake — to Waumegah Rd. to 8535. Future lake lots available.

3 BEDROOM BRICK RANCH IN excellent condition, dry basement, gas heat, many other features, 2½ years old. For sale by owner. $12,500 with low down payment. 431 Linda Vista. FE 8-1978.

Partridge
IS THE "BIRD" TO SEE
W. Side, 3-Bedroom
Wonderful family living is yours in this 3 BR room, 1 story home on Pontiac's west side. Has full basement, already divided for recreation room. Back yard is fenced and has 10x14' patio. It's yours for only $11,500 on terms.

Brick Ranch Apts.
Six beautiful brick apartments west of Pontiac with lake privileges. Built in '53 they are completely furnished. Shows excellent return on investment of just $25,-950 full price.

REALTOR PARTRIDGE
FE 4-3581 1050 W. HURON
OPEN TIL 9
MULTIPLE LISTING SERVICE

OPEN
SUN. 2-5 P.M.
1370 ALHI ST.
3 bedroom modern brick. Basement, attacned garage, lot 100 x 200. Lovely trees. Priced attractively. Low down payment.
Drive out W. Huron St. to Cass Lake Rd.; turn right, go to Pontiac Lake Rd.; turn right 3 blocks to Alhi St.—Follow OPEN signs.

9 HULBERT ST.
Oxbow Lake front. Modern wonderful retirement home. Carpeted living room, garage, large landscaped lot. Good beach. Only $13,-500; terms.
Drive out M59 to Elizabeth Lake Rd.; turn left to Oxbow Lake; watch for OPEN signs.
Dorothy Snyder Lavender
REALTOR EST. 29 Years
7001 Highland Rd. (M59)
Ph. EM 3-3303 or MUtual 4-6417

OPEN
SUN. 1 to 5 P.M.
6928 Scotch Lake Rd.
Overlooking Scotch Lake and close to Union Lake Village, this new 5½ room brick front home leaves nothing to be desired. 21 ft. living room, is panelled in Philippine Mahogany with brick fireplace, vinyl tiled bath and kitchen, lovely tiled basement with extra bath and recreation area. Owner leaving state. $15,750. FHA terms available.
DIRECTIONS — Cooley Lk. Rd. left on Mercedes and watch for Open signs

7295 Andersonville Rd.
MACEDAY LAKE FRONT
Here is an exceptional value in a lakefront home. There are 7 rooms, 2 large bedrooms down and 2 up. Very charming kitchen, wall to wall carpeting, a well designed basement with tiled recreation, also tiled breezeway with attached garage. $3500 down.
DIRECTIONS — Dixie HWY. to Andersonville Rd. to Open signs.
ARRO REALTY
TED McCULLOUGH REALTOR
5143 Cass-Elizabeth Rd.
FE 5-1284 & FE 4-3844
Open Evenings Sunday 1 to 5

Spring Special
Open Sunday
1 - 6 P.M.
3182 Ridge Road
See this lovely 5 room bungalow with a 1½ car garage. Two bedrooms, living room, dining room, kitchen, bath and large, screened-in porch.
Large shaded and well landscaped lot.
House is in excellent condition and has lake privileges on White Lake.
To reach property drive out M59 to Armond road to Grass Lake road, left to Ridge road. Watch for open signs.
WM. A.
KENNEDY
REALTOR
3101 W. Huron FE 4-3569
Open Evenings 'til 9

For Sale Houses 43

BY OWNER
VACANT for immediate possession. Newly decorated 2 bedrooms, bath, large living room, kitchen and utility room, 7 years old. Aluminum storms and screens. Oil heat. $9,500 with $500 down — no closing costs and $85 per month including taxes and insurance. Call after 6:00 p.m. LIberty 9-1274.

BUILT BY OWNER
in 1952 2 bedrm., full basement, large lot, nice location. OR 3-2810.

NO DOWN PAYMENT
2 or 3 bedroom starter homes, with full basement and rough wiring on your lot or will build on our lot with small down payment. F. C. Wood Co., OR 3-1235 Corner Williams Lk. Rd. & M59. After 6, OR 3-7038.

COMPARE THIS
Custom built 1200 sq. ft. 3 bedroom brick ranch home. Full basement. 2 fireplaces. Slate entrance. 1½ baths. Ceramic tile with vanity. Plastered walls. Oak floors. 22x24 plastered garage. All this for $17,000 on your lot.
E. J. DUNLAP
Custom builder FE 8-1196

DRAYTON PLAINS
109' BY 350' LOT
Located on a paved street, this gardeners paradise has for dad: Extra large 2 car garage with work shop space plus tool storage rm., out door barbecue, fenced garden with many berries and fruit trees. For mother: Huge carpeted living rm. with fireplace, full dining rm., den or sewing rm., extra breakfast rm., built in stove and oven, ceramic bath and finished recreation rm. in full basement. For both mother and dad: Beautiful land scaping and $1,600 worth of new awnings which makes this a lovely place to live, walking distance to stores. Full price $24,950 terms.
HOLMES-BARTRAM
4392 Dixie Hwy.
OR 3-1950 Evenings OR 3-3230

MULTIPLE LISTING SERVICE

G.I. TERMS
Mortgage cost only. 2 and 3 bedroom homes, City and Suburban, all different price ranges. We also have homes on FHA terms. Call today.

NORTH SUBURBAN
2 bedroom bungalow with brick front. Has nice 1½ car garage. Full price $6950 with $1500 down.

4 BEDROOMS
Located in St. Michael's district. A modern home situated on 2 nice landscaped lots. Full basement with recreation room, automatic gas heat, 2 car garage and A-1 condition.

OFFICE OPEN SUNDAY 1-5

George R. Irwin
REALTOR 269 Baldwin Ave.
FE 5-0101

$1000 DOWN
3 bedrm. home in town. Large lot, hardwood floors. MY 3-4774.

WILSON
Learn the shoe repair business—free! Building, equipment & inventory, to be moved to your home, $2,800 full price. Terms.

100x150 ft. lot in nice subdivision near Watkins Lake. Terms.

Income in Oxford, live in this home & let it make your payments. Completely furnished, $900 down.
List your property with us
HARVEY WILSON, BROKER
821 W. Oregon, Lapeer
CALL J. HART, FE 2-9697

WATKINS LAKEFRONT, 3 BEDrooms, 2 large enclosed porches, gas heat, garage, nice sandy beach. Only $16,800, terms.
LAUINGER REAL ESTATE
OR 3-8138 EM 3-0444

Dorris & Son
G.I. BARGAIN
??????
There will be no question in your minds as to the value of this outstanding six room English design brick family home with breeseway and 2 car garage, plus dandy workshop 24x30 on rear of this beautifully landscaped acre lot. Living room 14x22, dining room 12x14 kitchen 9x16, bedrooms, 12x18, 12x14, and 12x14½, finest of material and workmanship, excellent basement, $1,-200 in Kool Vent Awnings, many other selling appointments. Price is right $25,000, located on main paved rd., outskirts of Pontiac.

BRICK HOME
$400 WILL HANDLE
Attractive modern 10 minute bungalow, plus panneled and heated family room, attached 2 car garage, plastered walls and oak floors, forced air heat, lot 105x132, lake privileges.

WATKINS LAKE HOME
3 BEDROOM BRICK
Outstanding family home 30x50 on foundation, plus attic way to expansion attic, 3 dandy bedrooms, living room and dining room combination 13x36, two fireplaces, two baths, hot water heat, heated 2 car garage, fenced lot 105x225, beautiful view of lake and surrounding country. Price $22,750 consider 3 bedroom home in trade.

OFFICE OPEN Sunday 2-5
DORRIS & SON REALTORS

WE TRADE WE BUILD
DORRIS & SON REALTORS
752 W. Huron PHONE FE 4-1557

MILLER
FIRST ADVERTISEMENT
HOW WOULD YOU like to live on this shady tree lined street near St. Benedicts? This lovely home has sparkling white aluminum siding, 3 nice bedrooms, tile bath, a large living room and plenty of eating space in the modern kitchen, full basement too. Only 2 blocks to Donaldson school.

FIRST ADVERTISEMENT
HURON GARDENS near Tel Hur-on. Attractive white 46 x 24 foot bungalow, completely remodeled. 6 rooms, 2 or 3 bedrooms, separate dining room, lovely 10 x 15 kitchen. Modern basement only $10,700. We believe that a qualified G.I. can buy this without any down payment.

William Miller
Realtor FE 2-0263
MULTIPLE LISTING SERVICE

LAKE
Atmosphere— privileges included. Large evergreens and shade trees on the 70x160 lot, wonderful view. Aluminum sided ranch bungalow —large pict. window. Very neat 5 rooms and bath. $11,200, convenient terms.

CUSTON
BUILT ROMAN BRICK IN BLOOMFIELD! A stunning home —beautifully landscaped corner setting—other lovely homes all 'round. Rich carpeting in living room, dining room and den, 1½ baths, both ceramic. Built in kitchen. Basement has tiled recreation room. Side entrance to large plastered garage. $34,950, and it is value! ARRANGE NOW TO SEE THIS OUTSTANDING HOME.

80x200 LOT
Very good east suburban location for this modern ranch bungalow. 24 ft. living room, 2 bedrooms, utility room. Aluminum storms, screens and doors. $8,600 full price. $2,000 down. THE PRICE is RIGHT!

Humphries
FE 2-0474 Realtor FE 4-7116
83 N. Telegraph Open Eves.
Multiple Listing Service

SLICES OF HAM

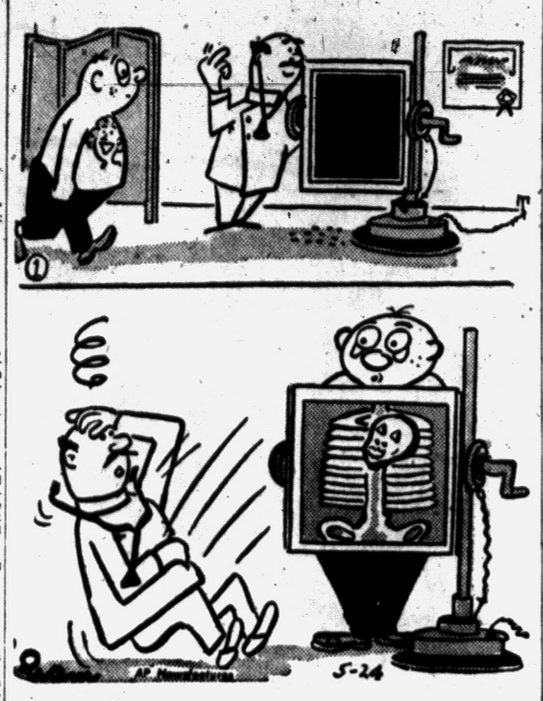

For Sale Houses 43

3 ACRES, 6 RMS. & 2-CAR GArage attached. Lake privileges on Carpenter Lake. 4 mis. from Pontiac Motor. $800 dn. $80 per mo. Owner. FE 4-9958.

Loveland
2188 Cass Lake Rd.
FE 2-4875 FE 4-1661

SYLVAN LAKE
Sam Warwick has new 3 bedrm. brick tri-level, high basement, wooded lot, lake privileges. $19,-800. 1814 Sherwood. FE 4-5090. FE 2-2105. Open Sunday.

HURRY!
$350 DOWN — $69 PER MONTH
Buys one of these attractive new "Ranch Homes." 50 ft. lot, large all purpose room, Youngstown kitchen.
OPEN SATURDAY & SUNDAY
Mt. Clemens St., left to 771 Melrose
W. DAN EDMONDS MA 4-3348

WATKINS LK. PRIV.
2 bdrms., dinette, living rm., bath, screened - glassed, heated porch. Full basement, 1-car garage. Shade trees, shrubs, flowers, raspberries. Fruit trees. Full price only $9,200. Low down payment. OR 3-6164.

BIRMINGHAM, 3 BDRM., 1½ baths, face brick ranch. Full basement, large lot, new subdivision. Lawn. $18,600. By owner. 1336 Haynes, MI 6-3960.

6 ROOM HOUSE, LARGE SHADY lot with big garden. Young fruit trees. Vicinity Auburn Heights. $1,500. Take over pymts. FE 5-3064.

For Sale Houses 43

For Colored
249 Crystal Lake Dr. 4 bed room home. Lenox GAS furnace. Price $8,500, about $1,500 down.

474 So. Edith St. This is a real neat and clean 5 room bungal

Several 2, 3 and 4 bed room homes for G. I. Veterans. No down payment, mortgage closing costs only. See Mrs. Eva Howard, 18 Gillespie St. Ph. FE 2-6412. John Kinzler, Realtor, 670 W. Huron St.

1 ACRE, 4 BEDROOM HOME. Union Lake. Priv. $11,000, $1,000 down. MA 4-2801.

O.C.R.
Owner retiring to Florida, will sell their 3 bedroom modern home, 2½ lots, garage, basement, storms awnings. Pvt. yard and outdoor grill. $9,500 terms.
OAKLAND COUNTY REALTY
2610 Union Lake Rd.
EM 3-4164 EM 3-6331
EMpire 3-2411 after 6

GIs No $$ Dn.
LOW FHA TERMS
3 bedrooms
Full Basement
MODEL OPEN
418 Emerson
Bet. Mt. Clemens & Featherstone
M. R. WILSON, Rltr. FE 8-6192

Old House
(CLARKSTON)
Here's that old house you have been waiting for—close to schools, shopping and churches. 5 bedrooms for large family. Needs handyman. Just $9,950 with $1,-950 down. You can live here for $30 per month—call for particulars.

$750 Down
Neat 2 bedroom in Drayton. Oil heat, automatic hot water, storms and screens. Double size garage. Only $6,250 full price.

Williams Lk.
Let's go swimming & fishing is the password on this one! 2 nice bedrooms, large living room, extra nice kitchen, full basement. Automatic oil furnace. Also attached garage. Barbecue pit. Beautiful wooded lot, located on Lansdowne St. Only 200 ft. to A-1 beach. Call for appointment. Only $9,750. Terms can be arranged. Hurry!

Howard E. Fox
REAL ESTATE
5275 Dixie Hwy Drayton Plains
OR 3-8771

COLORED
WE CONSIDER FIRST: Peace, Comfort & Mutual Respect when selling you a home.
2, 3, & 4 BEDROOM MODERNS AS LOW AS $750 DOWN
"RAINBOW REALTY"
FE 2-2614 502 S. PADDOCK

3 BDRM. CUT-STONE HOUSE, 1½ bath, full basement, carpeting, blinds, stove and refrigerator included. Also, 3 unit brick apts., good monthly income. Large ½ acre lot 2 miles from Lincoln Plant. Will pay for itself in 12 years. Contact owner. MArket 4-2680.

MULTLE LISTING SERVICE

OPEN
Daily & Sunday 1 to 7
Save $3,400
They came — they saw — they bought. 8 sold and now just 2 left at these low reduced prices. Over 1,600 sq. ft. of living area—3 bedrooms, 2 baths, carpeted living room, family room and kitchen with built in GE range-oven. Lots 120x120. Sewer, water and paved roads. Also lots available to build plan of your choice. (DRIVE OUT TO 1 BLOCK EAST AND SOUTH FROM CORNER OF WOODWARD AND SQUARE LK. RD. OR JUST EAST OF "TEDS DINING INN.")

OPEN
SUNDAY 1 to 6
1023 Canterbury, Washington Park. This is a choice all BRICK 3 bedroom bungalow. Oak floors and newly decorated. High light basement for recreation. G.A.S furnace. Landscaped 70 ft. wide lot. A real value at $12,975, only $1,200 down on easy FHA terms.

New Brick Lake Front
New modern brick ranch bi-level, built in 1957. Has all the latest features and innovations. 7 luxurious rooms (4 bedrooms) 2½ baths, recreation room & lake porch. 2 fireplaces, Pella double pane windows and baseray heat. New carpeting and draperies in 4 rooms. Also, other lake front and lake privileged homes. Eve. & Sun. Ph. FE 2-0629.

Elizabeth Lake Estates
Attractive bungalow built in 1955. 3 bedrooms all on one floor. Nice basement—GAS furnace. New aluminum storms and screens. New carpeting. 1½ car garage with summer porch. Park and lake privileges. $1,500 down on easy FHA terms. Eve. & Sun. Ph. FE 2-1947.

Elizabeth Lake Front
This is a choice 60 ft. lot on Motorway Dr. A gentle slope to sand beach and nice shade. Eve. & Sun. Ph. FE 2-1030.

JOHN
KINZLER
REALTOR
670 W. Huron St. Ph. FE 4-3525
Or Ph. FE 2-0629 Sun. & Eves.

For Sale Houses 43

Contemporary
3100 ANGELUS DR., FACING SILver Lake Golf Course. 3 bedrm., 1½ bath, 3 way fireplace, 100 yr. old trees. Lake privileges. Builder will sell below cost. MI 6-3600.

This Is It!
Owner leaving state and must sell. 3 bedrm. brick ranch home. 3 bedrooms, 1½ bath, fireplace, large kitchen, recreation room in basement, 2 car brick garage with attached breezeway. Carpeting and drapes go with it. $18,-900 with good terms. OR 3-6480.

41 POPLAR, OLDER HOME
NOTHING DOWN—GI
Roomy 3 bedrm. 2 story white frame with modern bath & kitchen, full basement, oil heat, auto. hot water, alu. storms, large garage & solid drive. Open 11 to 7.
NEIL C. CREIGHTON
WO 1-9594 if no ans. VE 8-1261

MULTIPLE LISTING SERVICE

NO DOWN PAYMENT
For G.I. — closing costs only — 3 bedroom — 6 room home. Full basement, space for recreation room, gas heat and water softener. Only $11,200.

ANOTHER FOR G.I.
Two bedrooms, oak floors, oil heat. Lots of shade—enjoy the water. Located in Chetolah shores west of Pontiac. Price $8900. Only closing costs down.

WEST SUBURBAN
Five room brick — 3 bedrooms, full basement, recreation room, gas heat, rear Anchor fenced, lovely kitchen, large 75x154 ft. lot. $15,350 with $3,575 down.

LAWRENCE W.
GAYLORD
136 E. Pike Open Eves.
FE 4-9584

MIDDLETON
$750 DOWN — Located off Pine Knob Rd., 6 room modern 3 bedroom home. 2 acres of level land. Might consider a trade. Immediate possession.

$500 DOWN — Cozy 4 room and bath. Aluminum storms and screens, extra nice lot. Immediate possession.

MANY OTHER HOMES RENTALS & INCOMES
Leslie R. Middleton
BROKER 188 N. JOHNSON
FE 5-7721 — OR 3-3922 — FE 8-6003

2½ ACRES
4 rooms, part bath, 2-car garage. Priced reasonable with terms.
$1,000 DOWN
5 rooms & bath. Hardwood floors, gas heat. Near Oakland Park.

Also lots & acreage
CUCKLER REALTY
236 N. Saginaw
FE 4-4001
Eves. FE 2-7520 or FE 4-5663

FOR SALE: 3 BEDROOM HOME, attached garage, overlooking Walters Lk., off Clarkston Rd. on 5195 Bucsko Rd. Open Sunday, 12 p.m. to 5 p.m. or call TW 1-8877.

COLORED
NOTHING DOWN TO G.I.'s
2, 3, & 4 BEDROOM BARGAINS — LARGE WOODED LOTS — BARGAIN PRICED FOR FAST ACTION.
JIM WRIGHT
REALTOR
345 OAKLAND AVE. FE 5-9441
OPEN EVENINGS UNTIL 8:30
MULTIPLE LISTING SERVICE

BIG SIX
A big six room modern house for large family. Full basement, garage, 2 blocks to Wisner school, owner wants equity. Will sell for only $5250.

WHITTEMORE ST.
A well kept and nice 3 family modern, income, large 2 bedroom apartment, for owner, two completely furnished smaller apartments, gas heat, double garage, large lot, $3000 down.
WILLIS M.
BREWER
JOSEPH F. REISZ SALES MGR.
53-55 N. PARKE
FE 4-5181 Eves. FE 5-0823

KNUDSEN
Lanette Street
4 bedrooms, large dining room, well landscaped corner lot, carport, full basement and gas heat. Only a stone's throw from Elizabeth Lake with privileges. Out of town owner will sacrifice for the low price of $9,600. Call now.

It's Your Move!
Ranchtype home, 2 blocks from new Will Rogers School, 3 bedrooms and more nice features, $8,450, $2,000 down, $52 per month. Let's look!

Wanted - Handyman!
New home, 2 bedrooms, across street from canal to Williams Lake. Needs some inside finish, 1½ car garage. Located on 2 nice lots. Low down payment, low price and low monthly payment. If you have good credit, make an offer.

WM. H. KNUDSEN
REALTOR 244 S. Telegraph Rd.
FE 4-4516
Evening & Sunday FE 2-8503

OPEN
OPEN SUNDAY
SUNDAY 1-7
VETERANS $195 MOVES YOU IN
30 NEWPORT
JUST THINK! ONLY $195 DOWN —NO OTHER COST OUTSTANDING 3 BEDRM. BRICK RANCH. TO OWN. LOVELY SHINING A HOME YOU WILL BE PROUD OAK FLOORS, FULL TILED BATH, WARDROBE CLOSETS, THE KITCHEN A WOMAN'S DREAM. LARGE, LOVELY BASEMENT DESIGNED FOR RECREATION ROOM. LARGE LOT. PAVED STREET. COME OUT SUNDAY AND SEE A REAL HOME VALUE. DIRECTIONS: Out Baldwin past Walton, 5 blks. to open sign

$400 DOWN
No other cost moves you in this nice new 2 bedroom ranch. Featuring plastered walls, oak floors, forced air heat. A real value at $8,100. Only $44 per month. Hurry on this one!

Jim Williams
REAL ESTATE & INSURANCE
1218 Baldwin FE 4-0547

RILEY
West Cornell
Make an appointment to see this neat 2 bedrm. home, living rm., kitchen, tiled bath & plenty of closets. Automatic oil heat and a nice deep lot. Price reduced to $6,950.

East of Pontiac
2 bedroom home with living room, dining room, kitchen. Stairway to attic and enclosed front porch. Full basement. New automatic oil furnace. 2 car garage. On a nicely landscaped lot. 240 ft. deep. $8,950.

Bargain Hunters
Call us about this 2 bedroom home, living room, kitchen, full bath & attached garage. New automatic oil furnace & water heater. Situated on 2 lots. Needs minor repairs. Only $5,950 on easy terms.

BROKER
509 Elizabeth Lake Rd.
FE 4-1157

BROWN
$14,950 SELL OR TRADE — Over an acre of ground with this large range style home with attached breezeway and garage. Beautifully landscaped, white rustic fence. Let us show you this one today.

$750 DOWN — Colored, 4 room modern with full basement, gas furnace extra large lot, lots of garden space, 1½ car garage and paved drive on paved street in good location. This is a real value at only $6,750.

$16,000 INCOME SPECIAL — 4 family unit right on Auburn Ave. in excellent location for rental. Approximate $270 per month income. Lot 100 x 255 zoned commercial. Lot alone is worth the asking price.

$11,000 FULL PRICE — Large 3 bedroom rancher with full basement. A little finishing to be done but completely livable. Extra large rooms, full dining room, an acre of ground. Convenient location. Exceptional terms.

$18,975 SMALL FARM — 4 Bedroom farm home in pink of condition. Large 30 x 60 barn, 2 car garage. Over $6500 spent in modernizing. 10 acres of land. Owner will take a smaller home in trade. This value cannot be equaled.

List with us for fast and efficient service. We, BUY, SELL, & TRADE.

L. H. BROWN, Realtor
1362 W. Huron Street Ph. FE 2-4810
MULTIPLE LISTING SERVICE

VETS — NO MONEY DN. ONLY $59 per mo. plus taxes & insurance. 3 bedroom, full basement, brick front. Tile features, oak floors, paved streets. City sewer & water. Only 2 short blocks to bus transportation, schools shopping. Full price only $11,250. Model open Sun., 2 p.m. to 6 p.m. Corner of Newport & Baldwin, 3 blocks N. of Walton Blvd. For information call LI 8-5877.

OPEN
SAT. and SUN. 12 - 6
DIRECTIONS: OUT ELIZABETH LAKE ROAD TO DOREMUS ACROSS FROM PONTIAC COUNTRY CLUB.
New 3 bedroom ranch home, spacious kitchen with cupboards galore large wardrobe closets, full basement, aluminum siding, extra large lots. Will duplicate this attractive home on your lot or ours.

$650 DOWN
SMALL 2 BEDROOM HOME
On a 60 x 265 ft. lot, overlooking Scotch Lake, with lake privileges. PRICED AT $6,500.

WATKINS HILLS
Brick ranch, 3 bedroom, large well planned kitchen with ceramic tile features and dining space, ceramic tile bath, basement, gas heat, paved street.

5 FAMILY BRICK INCOME in ideal location. A good investment, priced at $28,900 — $9,500 down. WILL ACCEPT A SEASONED LAND CONTRACT AS PART DOWN PAYMENT.

Smith-Wideman
REAL ESTATE OPEN EVES.
FE 4-4526 412 W. HURON

TRI-LEVEL
Starter home, over 1200 Sq. Ft. living area. Nothing down with your lot. Financing included. Many choice lots available. Call Gordon, at EM 3-0482 or EM 3-2411 after 6.

OPEN
SUNDAY 2 - 5
2861 ACORN
Beautiful 3 bedroom brick ranch home in Bloomfield. 2-car attached garage, large living room with fireplace. Kitchen with built-in stove and oven, Dishwasher and disposal. Family room, 1½ baths. Large lot, completely landscaped. An ideal home for an executive or professional family. $30,000 cash to mortgage. TELEGRAPH ROAD TO HICKORY GROVE ROAD. WEST TO ACORN.

SUNDAY 2 - 5
6050 SOUTHWARD
Waterford 3 bedroom modern home. Full basement, recreation room 2 baths, 1½ - car garage with attached screened - in patio. Lovely landscaped lot, 200 x 160. $15,500 with reasonable down payment. DIXIE HIGHWAY TO WILLIAMS LAKE ROAD. TURN LEFT TO AIRPORT ROAD. RIGHT ON AIRPORT RD. TO SOUTHWARD.

A. JOHNSON, Realtor
1704 S. Telegraph Rd.
FE 4-2533

STOUTS
Best Buys Today

OPEN SUNDAY
2 TO 5 P.M.
871 E. WALTON
We invite your inspection of this attractive rambling ranch style suburban home. Be sure to look for these special features. 1½ tile baths, beautifully paneled family room, well planned kitchen, 2½ car garage with electric door opener. Black top drive. Bar-B-Q, flowers and shrubs all on this 1 acre parcel. $4,000 down. DIRECTIONS: Out Joslyn or Baldwin to Walton Blvd., Turn RIGHT to OPEN signs at 871 E. Walton. Mr. Whitlock your host.

JUST RIGHT
For the family of 3 or 4. Cute and clean 2 bedroom bungalow in Keego Harbor. Featuring fenced 80x100 landscaped lot. Plastered walls and gleaming oak floors. Beautiful big kitchen wired for range or gas stove. $6,950 with terms.

HOUSE HUNTERS
Your looking is over. We offer this beautiful 3 bedroom brick designed for easy living. Large basement with oil heat, tile bath, storms and screens, landscaped, and only 3 years old. Don't wait, $2,900 Down moves you in.

LAKEFRONT LOT
High and dry, with trees. 330' deep. Good homes surrounding. $500 down.

LAKEFRONT HOMESITE
Whipple Lake. Basement and well in, 134' lake frontage. Fronts on blacktop road. Hurry! $1,500 down.

Edward M. Stout Realtor
77 N. Saginaw St. FE 5-6165
Open 'till 6:00 p.m.

For Sale Houses 43

OPEN
SUNDAY 2 - 5
10280 Elizabeth Lk. Rd.
LAKEFRONT is what everyone wants, so we are very proud to offer you this 3 bedroom brick with a view that will make you the envy of your friends. 2 fireplaces, carpeting, 1½ baths, slate entrance, finished recreation room with a walk-out basement. Lovely terraced lawn to the lake. Moderately priced at only $25,900. M59 to Elizabeth Lake Rd. Left to Open Sign. OR 3-6793.

OPEN
SUNDAY 2 - 5
250 Rivard
$1,100 DOWN and $65 per month are the very convenient terms on this spotless 2 bedroom bungalow. Appealing decorations. Lake privileges. Low price of $8,-500 includes aluminum combinations, TV antenna and fencing. Elizabeth Lake Rd. to Clayburn, left to Rivard to Open Sign. FE 4-4732.

OFFICE OPEN SUNDAY 1-4
$1,200 DOWN plus FHA mortgage costs. This fine 2 bedroom ranch home setting on 2½ lots has plastered, painted walls, perfect gleaming hardwood floors, family kitchen. Tile features in the bath. Breezeway and 2-car attached garage. These are some of the fine features of this home. Be first, not sorry.

DOLL HOUSE — 2 bedroom bungalow. Full basement, with oil automatic heat. 3 lots, nicely landscaped giving one a nice lawn and spacious feeling. 1½-car garage adds to the setting of this pleasant home. The terms are just right—$8,500 with $800 down.

CAPTIVATING RANCH HOME — At Cass Lake Woods. Gleaming hardwood floors, modern to the minute. Lots of closet storage. Bookshelves in the study. Attached garage adds to the charm of the home. Lake privileges with boat basin and yellow sand beach. Only $12,950.

CRESCENT LAKE PRIVILEGES—3 bedroom ranch home with hardwood floors, plastered walls, tile in the bath. Oil automatic heat and hot water. Only $7,550.

CLEAN AND ROOMY — 3 bedroom ranch home. Large living room with picture window overlooking spacious yard. Almost enough space between houses for another home. Huge & comfortable basement for the tricycles to ramble in and only 2 blocks to the new grade school. $13,900 is the low price for this family home.

YOUR POT OF GOLD — Location: Southwest of the city of Pontiac. 3 bedroom brick, wall-to-wall carpeting in the spacious living room, plastered, painted walls, good size bedrooms with sliding closet doors. Pleasant bathroom with ceramic tile walls. Huge basement, painted walls and tiled floor. Only $15,950.

RAY O'NEIL, Realtor
262 S. Telegraph Rd. Open 9 - 9
FE 3-7103 FE 8-0789

BY OWNER, 3 BDRM. BRICK ranch. Basement, storms and screens. Fenced yard. $1,350 dn. 592 Granada Dr. FE 8-3244.

ARRO
"Heart of the Lakes"
Vacant
3 bedroom home, full bath, oak floors, plastered walls, full basement, gas heat, storms & screens, 2 car garage, located near St. Michael's school & church. $9,000 with $500 down.

Ideal Retirement Home
5 room house, plastered walls, 2 fireplaces, full basement with recreation room with bar, 2 car garage, located on ½ acre lot, close to Union Lake Village. Extra lake front lot can be included.

Income
3 family income, 1-3 room furnished apartment with private bath, 1-4 room & 1-2 rooms with bath to share. All have private entrances, located on paved street, close to bus & down town. $7,500.
ARRO REALTY
TED McCULLOUGH RE

For Sale Lake Prop. 44

2 LOTS, TOTALING 150' BY 150' with 40' on Maceday Lake. Ideal spot for tri-level home. Full price $4,000 with $1,000 down. OR 3-5971.

ELIZ. LAKEFRONT
OPEN 3 - 5
SATURDAY AND SUNDAY
4865 MOTORWAY DR.
Off Elizabeth Lk. Rd. Well-kept Colonial type home, 8 rooms, 5 bedrooms, large living room, fireplace, glassed-in porch, Full basement, 2-car garage. Many extras including carpeting. Situated on one of the most exclusive spots on the lake with good beach.
$24,000 ON TERMS

TYRONE LAKEFRONT
Clean 4-year-old year around 3 bedroom modern home. Large living room, enclosed porch, well landscaped, 80 x 289 foot lot with flowing well.
COMPLETELY FURN.
Only $10,500. E-Z Terms
C. SCHUETT, Realtor
Phone EM 3-4196
7404 Highland Rd. (M59)

LAKEFRONT CONTEMPORARY
Enjoy the benefits of summertime living in this year around home, built in 1952. 3 bedrooms. Lovely lot with mature trees. Only $21,500.
CHARLES J. VAN HORN
OPEN EVES.
MI 6-2400 Jordan 4-5644

Live Where You Play
COMMERCE LAKE FRONT
4 bedrm., 14x22, living rm. carpeting & drapes Large dining L, natural fireplace, 14x30 patio, built in a hill Large oak trees. Full price $17,000, terms.
Multi-Lakes Realty
3060 S. Commerce Rd. MA 4-1578

LOWER PETTIBONE
Lakefront, Open Sunday. East on Lake St. off N. Milford Rd. 5 room cottage, enclosed porch, new foundation. Good well and septic. Needs some remodeling.
EXCELLENT BEACH
$6,000 TOTAL
C. SCHUETT, Realtor
Phone EM 3-4196
7404 Highland Rd. (M59)

PRIVATE LAKE
Twin Lake Village
LESS THAN 20 MINUTES FROM DOWNTOWN PONTIAC
550 acres of scenic beauty. Over 3 miles of shore line, properly controled. Community water system Paved, curbed streets, fire hydrants, golf course adjacent to sub. Year around recreation.
LOTS PRICED RIGHT
8 mi. west of Telegraph on M59 Call or write for brochure
Rose-Hill
KEnwood 2-9060
19470 Grand River, Detroit 23

85' FRONTAGE ON SYLVAN Lake. $4200, $1700 down. Write Pontiac Press Box 4

DUCK LAKE, HIGHLAND TWP., over 1 acre with large trees, near beach. Electricity, well, septic & utility building. Water heater, garden, trailer allowed. 2324 Dean Drive, off Duck Lake Rd.

BEAUTIFUL LAKEFRONTAGE
Ideal building site for multi-level home on Silver Lake. Requires cash for a good deal. Call FE 5-9837 after 6 p.m.

COMPARE THESE LAKEFRONT VALUES WITH ANY OTHERS ON THE MARKET. BUY NOW FOR SPRING CONSTRUCTION.
Seymour Lake 100 ft. .... $ 2,950
Mohawk Lake, 100 ft. .... $ 4,000
Waterford Hill's ½ acre .. $ 6,500
Lake Angelus 1 acre $10,000
WHITE BROS.
REAL ESTATE
OR 3-1295
5660 Dixie Hwy.
Open Every. til 9; Sunday 10 'Til 5

Dunham Lake Frontage
13 lots available
CHAPIN REALTORS OR 3-8982

LAKEFRONT LOT 1746 LADUE St. Pontiac Lake. OR 3-2643.

LAKE ORION
Around the corner, off US-24, right on the lake front, 5 room house with built in bath, oil heat, can be put to use as a business — boat livery, hot dog stand & etc. Complete, $5500, low terms
WILLIS M. BREWER
JOSEPH F. REISZ, SALES MGR.
53-55 N. Parke, FE 4-5181
Eves. FE 5-0823

LAKE FRONT HOME, ON LOTUS Lake, 2 bedrooms, 1½ baths, full basement, garage, dock paneled living room has many extras. $18,900 OR 3-6533 nights or weekends.

DUCK LAKE FRONT LOT, SAND beach, $2500.00, well pipe in. White Lake front 80 x 200 ft., shade, $3850.00, terms. Brick two bedroom modern except furnace, $5300.00; terms. Other bargains. Harry Giddings 2895 Jackson, White Lake, Milford Mutual 4-2161 and 4-4861.

LAKEFRONT HOME
In excellent condition, 2 bedrooms, tile bath, spacious living room and dining area, Beautiful view of lake, 1½ car garage on extra lot. Priced to sell at $14,000, terms.
LAKE ORION
10 room, perfect condition. Fronting on main highway and lake. Zoned commercial. Fine for business or large family. $21,000, easy terms.
H. M. SELDON CO.
16 Woodward, Rochester, Mich.
OL 1-6781

LAKE FRONT, 3 BDRM. BRICK. 2-car garage, gas heat, 2 baths, corner fireplace, large rooms throughout. Exc. closet & storage area Kitchen has GE built-ins. Exposed basement, tile d. OR 3-6917.

LAKEFRONT MODERN HOME. ORlando 3-8713

10 ROOMS, PLUS 3 BATHS. (3 apts.). Beautiful modern home, large grounds, waterfront. Paved road, near Waterford. $18,000, some terms. OR 3-3950.

(2) COR. LOTS ON CANAL AT Sylvan Lake. Write to 5409 McKay Ave., Tampa, Fla.

Lake Orion Lakefront
2 story, 6 rms., 2 bath home, situated on 1½ lots. Gas heat, boat, dock, interior at present is laid out as two 3 rm. apts., 1 apt. on each floor. Lower apt. is rented at $75 month.
M. R. WILSON, Realtor
FE 8-6192 EM 3-6556

OVERLOOKING SCOTT LAKE trees, gas available, approx. 11,000 sq. ft. privileges. Ideal for tri-level. Hollis DeGrow, No. Branch.

MACEDAY LAKE 4 ROOMS AND bath log house, 2 lots, $5,500 cash. 3913 Nelsey Rd.

PRICED TO SELL, BY OWNER. 169 ft. water frontage. All modern yr. around home on beautiful Maceday Lake. For details call ORlando 3-5344.

SAND BEACH
65x200 ft. lot Only $3,000. $500 down.
WM. C. GODFREY, REAL ESTATE
MAple 5-1822 or MAple 5-1097

UNION LAKE FRONT, BI-LEVEL, 2 baths, 2 fireplaces. Suitable for 2 families. $145 Locklin, Owner.

WHIPPLE LK. 100 FT. LAKE frontage. Exc. beach, 230 ft. deep. For sale equity, FE 5-4328.

BALD EAGLE LK. FRONT COTtage furn., outdoor grill. Portable dock, FE 8-0343.

WHITE LAKE
3 bedroom lakefront cottage. Completely furnished, all conveniences, good beach, boat and dock. MI 6-0932.

WOW! What a VALUE
3 BEDROOM LAKE FRONT — Only $13,500 for not 1, t 2 lakefront lots. Sand beach, boat well, double garage attached. Berry doors. Full basement, oil heat, shower, plus 1½ baths. 1 bedroom down & MORE.
GO SUBURBAN
WITH LAKE PRIVILEGES — Ranch home, 2½-car garage, patio, picture window, Utility room, 100 x 300 lot, Carpeting, 3 bedrooms & more. $9,500, TERMS.
J. R. Hiltz
Realtor 1011 W. Huron
FE 8-6181; if no answer FE 5-8906

For Sale Resort Prop. 44A

1 ACRE WOODED LOT, NEAR Atlanta. Adjoining state land. With 14 ft. trailer. Reasonable. FE 5-8821.

BRUSE PENINSULA ONTARIO, Canada. 100 ft. Lake Huron waterfront lots on this beautiful peninsula. 200 miles from Pontiac, good highway all the way. $3 to $7 a front ft. Like a different world of evergreens, white birch, picturesque rock and clear blue water Wonderful fishing, hunting, boating and swimming. Be our guest for a week end at no expense to you. For information, call owner, MY 3-3804.

GRASS LAKE. NEW CABIN. Large lot. Center resort area, adjoining state forest. Good hunting, fishing, $995. $100 dn., $25 mo. Jerry Morrow, Gladwin (Skeels), Mich Garden 6-7000.

LAKEFRONT 4 APT. BUILDING. Furn. On Algonquin Lake near Hastings, Mich. Excellent rental. Also ideal as hunting lodge. Landscaped. Boats. Good fishing and swimming. Situated in the heart of the largest southern resort and hunting area EM 3-5632

MODERN LOG COTTAGE ON Chain Lake, near South Branch. FE 8-2764.

NEW YEAR ROUND 2 BEDROOM cottage at Wildwood Resort. $2,650. Easy terms. Also will build on your lot, FE 4-8909.

SELL OR TRADE
Modern lake front summer home on Saginaw Bay at Bayport, Michigan. Includes 4 bedrooms, studio living room, large screened in porch, safe beach for children, finest wild fowl hunting and fishing in state. Will take land contract, property house trailer or boat in trade. Call FE 4-9544.

BRUSE PENINSULA, CANADA. Lovely 3 bedroom cottage. 30 x 36, with 133 ft. of Huron lake frontage on Hopkins Bay. Partly furnished. Electric running water, part bath. Ready for your vacation. Good fishing, hunting, boating & swimming. $11,500. ½ down & name your own terms on the balance or $7,000 cash. Owner, MY 3-3804.

TITTABAWASSEE RIVER FRONTage, 3 acres, FE 8-1025.

For Sale Lots 46

184 FT. OF LAKE FRONTAGE. Fine building lot near Village of Waterford. Restricted. Full price $5,000. Will sell on builder's terms.
GEORGE BLAIR
REALTOR
4536 Dixie Hwy. OR 3-1251
DRAYTON PLAINS
Eves. OR 3-1706

LAKE FRONT LOTS, REASONable terms. Call EM 3-6210 or MU 4-3045

Richard Steele, Realtor
224 Center, Highland
MU 4-3045 EM 3-6210

THREE 40-FT. LOTS, $750 Waterford Township. FE 5-2443.

Judah Lake
77 x 300' Lakefront. High & wooded. Reasonable. Excellent terms. MI 4-8200.
JOHN CHIERA CO.
6052 N. LAPEER RD., FOSTORIA. Garage, lights, new well. $1400.

IDEAL TRI-LEVEL SITE. WATkins - Pontiac Subdivision. Perk tested. Call MA 5-1556

SALE HOUSES 43
5 RM. HOUSE, BREEZEWAY, 1½ car garage on 1 acre. Near school, OR 3-8125.

NORTHFIELD ST. LEVEL LOT, 100 x 296 ft. FE 8-8500.

ON A HILL
140x160 - $100 Dn.
Excellent corner building site in a good location on 2 paved roads, with financing arranged to build your own home. All you need is the willingness to apply your own labor.
LADD'S INC.
4286 Dixie Hwy. Drayton Plains
OR 3-1231 or FE 5-9282

SEE OUR MODEL HOME IN
PERRY ACRES
EVERYTHING YOU COULD WISH FOR IN YOUR NEW HOME. HILLSIDE level and wooded lots. BLACKTOP ROADS—Conveniently located on Lapeer road (M24), 5 miles north of Pontiac limits. FROM $1,200 WITH 10 PCT. DN. SEE ALFRED C. HADDRILL.
H. P. HOLES, INC.
2531 S. Lapeer Rd. FE 5-2953

LOT 75 x 187 READY FOR BUILDing Some on paving $1,500 up. Near Walled Lake stores, schools & churches.
R. I. WICKERSHAM
7195 W. MAPLE — Mayfair 6-6250

NICE ACRE LOT FOR BUILDING, Oakland Lake Privileges, sell or trade. FE 2-9769

BUILDERS, ATTENTION: 48 acres platted into 128 lots. Frontage on 3 roads. Good percolation.

OVERLOOKS OAKLAND LAKE. 248' frontage. $1,900 cash or terms.

OVER 4 ACRES, Baldwin-Walton Estates, $1,000 down.

OFF MT. CLEMENS 2 Lots. $1,200 terms.

OFF CRESCENT LAKE RD. 6 lots. $1,150 each.

WHITE LAKE, 2 parcels near public fishing site. West end. Could be divided into 8 lots.

CEDAR ISLAND LAKE, 2 lots, overlooking lake, 164' frontage. $3,000, terms.

SCOTCH LAKE, 103' overlooking lake. $500 down.

J. C. HAYDEN, Realtor
86 E. Walton FE 8-0441

ROCHESTER RD. ½ MILE N. Auburn, 1½ acres. $2,000 cash. FE 8-3425.

Sale Industrial Prop. 46A

BARGAIN
3,500 sq. ft. light industrial building, block, 16' ceilings, 3-phase wiring. North side of Pontiac. $2,000 down, $22,000 Immediate possession. MI 4-8200.
JOHN CHIERA CO.

For Sale Acreage 47

4 ACRES WOODED
A beautiful hardwood timber stand with an excellent setting for a secluded home site on a hill. 1 acre on rear cleared for garden space. Only $250 down.
LADD'S INC.
4286 Dixie Hwy. Drayton Plains
OR 3-1231 or FE 5-9282

5 ACRES WITH LAKE PRIVILeges. 22 x 36 foundation. Ready for building. $2,200 on terms.
GEORGE BLAIR
REALTOR
4536 Dixie Hwy. OR 3-1251
DRAYTON PLAINS
Eves. OR 3-1706

40 ACRES, $5500. Call MU 4-2045.

Acreage for investors in White Lake, Highland, Milford. Call EM 3-6210.

Richard Steele, Realtor
224 Center St., Highland
MU 4-2045 EM 3-6210

1 ACRE IN NORTH PONTIAC city limits. Good building site. Cheap, EM 3-0800.

YOU WILL ENJOY BEAUTY, COMfort & luxury on this 4 acre estate, it offers more space, more value, more easier family living than anywhere else in the N. W. Suburban area. 3 spacious bedrms., carpeted living & dining rm., Large kitchen, Family room, 2 fireplaces, 2 baths, 2 car attached garage, full basement. Small barn for horses, lake priv., Other excellent features. Will consider some trade. $37,500. Call EM 3-2357.

10 ACRES NEAR HOLLY.
10 acres Clarkston area.
Also 240 acres 8 rm. modern house. Good barn 2 silos Only $20,000. Good 120 acre lakefront.
137 acres near Milford, real buy.
Also small acreage
P. W. DINNAN
66 W. Huron FE 4-2577
EVES FE 4-2946

30 GENTLY ROLLING ACRES — North of Ortonville, 990' road frontage. $5,850 with $1,000 down.

5 acres West of Ortonville, high and sightly. $1,450 with $300 Dn. Giroux & Franks, 4380 Dixie Hwy. OR 3-0701.

For Sale Acreage 47

45 ACRES
One mile from city limits, frontage on M24 (Lapeer Rd.). This property is ready to subdivide with engineering done. Priced to sell. Let us show you this! We have many others, from 1 to 200 acres. Call us now!
CRAWFORD AGENCY
MY 3-1143 609 E. Flint St.
LAKE ORION, MICH.

BLOOMFIELD WEST ¾ ACRE sites on winding paved streets. Walking distance to schools churches, shopping, lakes, parks, and golf $1,995. $20 down, $20 month John Norman, owner. Lincoln 8-7711.

CLARKSTON AREA — FINE 10-acre building site. Paved road, over 300 ft. of road frontage. Buy now. Priced at $5,950 with $1,700 down.
Floyd Kent Inc., Realtor
2200 Dixie Hwy. at Telegraph
FE 3-0123 Open 9 to 5—Open Sun.
AMPLE CUSTOMER PARKING

METAMORA AREA
80 acre parcel with 11 acres of woods. Large barns and stable. In good condition
H. M. SELDON CO.
16 Woodward, Rochester, Mich.
OL 1-6781

For Sale Farms 48

2 ACRES ON BUS LINE. $200 down. Owner. P.O. Box 535.

61 ACRES, ROLLING & WOODED. Also stream. Modern 3 bedroom home, barn, commuting distance to Pontiac. $18,000, terms.
H. M. SELDON
716 Woodward Ave. Rochester.
OL 1-6781

80 A. FARM, GOOD 7 ROOM house with bath & basement. Good barn, rolling land; year around home on river front, 1½ acres; wild lands for hunting too, with large house; cottages on lake and river front lots. Good homes on one & two acres. Business places. Harvey G. Miner, Gladwin, Mich. GA 6-9274.

BALDWIN AVE.
1 acre, 4 room home full bath, all furnished. $4,200 cash price.

1½ STORY
5 acres, 4 room home, full bath, stairway to partly finished attic. $6,500. $1,000 down.

35 ACRES
4 bedroom home, barn and garage, good soil, tractor tools cheap. $12,500, full price.

70 ACRES
9 room modern home, 2 large barns, small private lake. $350 per acre.
Paul M. Jones, Real Est.
832 W. Huron FE 4-8550

CLARKSTON-HOLLY AREA
(70-acre Country Estate)
Do you like a broad margin to your life? Then drive North from Pontiac about 15 miles on Woodward avenue to Oak Hill road. Turn right. Go straight east about 1¼ miles to 9870 Kier Rd. Here is 70 acres of the coziest spot on earth. Darling and immaculately maintained large two bedroom, plus pine - paneled family room ranch home. New pure white permanent siding and green awnings. Breezeway. Two-car garage, tool shed and small horse stable. Gorgeous landscaping—a heaven on earth spot! Almost a mile of frontage on curved shady road. Retirement income plus a heap of simple livin' in perfect solitude—yet just a step away from Woodward avenue. Only $39,500. If you like it (and you can't help liking it), call Lucille Knight for an appointment. Broker for Beautiful Estates, City and Country. Flint telephone: CEdar 5-2547.

Sale Business Property 49

60' FRONTAGE ON MONTCALM FE 5-0432.

CHOICE SITES
Ideal location, for car wash, lot size 75 x 189 ft. On Orchard Lk. Rd. Just north of Commerce Rd. 3265 Orchard Lk. Rd.
A. G. ELLIOT & SONS
31640 Northwestern MA 6-2503

DIXIE HIGHWAY, DRAYTON Plains, 2 store buildings, 60'x60', 12" block with Permastone front. Terms, Immediate possession.

W. WALTON 1 story frame bldg. 40' x 60' Vacant. $8,500, terms.

N. SUBURBAN, 24' x 60' block bldg. With modern 4 room apt. $10,900, terms, or will trade equity for 3 bedroom home.

ZONED MANUFACTURING. Industrial bldg. approx. 8,000 sq. ft. floor space. Newly wired for heavy motors. New office section. Highland-Milford area.

ZONED COMMERCIAL. Over 200' frontage on N. Perry. 5 room home, basement, gas furnace. Garage, $10,900, terms.

WILLIAMS LAKE RD. Zoned business 2 bedroom home, 24' x 30'. Oil furnace. Could easily be converted to offices. $7,500, terms.

J. C. HAYDEN, Realtor
86 E. Walton FE 8-0441 Open Eves.

FOR SALE IN HILLMAN, MICH.: 30' x 50' cement block store building. Write or see Dewey McConnaughey, Hillman. Ph. PI 2-2648.

Partridge
IS THE "BIRD" TO SEE
West Side, 4,500 Sq. Ft.
Ideal location on main paved street on Pontiac's west side. Office area, overhead door, plenty of extra parking space. Block construction with gas heat. Only $6,500 down Perfect for warehouse, distributor, retail.
REALTOR PARTRIDGE
FE 4-3581 1050 W. HURON
OPEN 'TIL 9

Rent Lease Bus. Prop. 49A

2 STORES, CORNER LOCATION good for any business Reas. rent. FE 3-9414 or FE 2-5219.

For Sale or Exchange 50

GOOD BRICK HOME IN BLOOMfield Twp. for Lake home near Pontiac in $25 000 class. Will assume. FE 2-8405

Business Opportunities 51

10-UNIT MOTEL
On water and highway with access to good fishing lake. Each apartment has living room with dining space, kitchenette, 1 bedroom, 3 pc. bath with tub. Has hot water heating unit centrally located, laundry room, parking area, 2 room caretaker apartment. $63,000 with $21,000 down. Grossing $850 monthly. Will accept land contracts or other real estate in trade. Clark Real Estate 1362 W. Huron. FE 4-6492 or FE 4-4813. Open evenings and sundays.

APARTMENTS, 18 ON LAKEfront, may take smaller income property and cash as down payments. ORlando 3-9106.

CHURCH, WAREHOUSE OR CLUB BUILDING, Southeast Section 30 x 60 feet on foundation, Balcony 12 x 30 feet, first floor 30 x 45 feet, plus 9-ft. entrance and two rooms, basement 30 x 50 feet, kitchen, 2 rest rooms, baptistery, belfry, lot 40 x 300 feet runs from street to street. Parking area 40 x 230 feet. $25,000 terms. Clark Real Estate, 1362 W. Huron. FE 4-6492 or FE 4-4813.

SALE LK. PROP 44
LAKEFRONT LOT, CRESCENT Lake. Plenty of shade trees. 100 x 260 feet, $4,500 with $1,680 down. Clark Real Estate, FE 4-6492 or FE 4-4813.

GROCERY, MEATS, BEER, WINE, gas, oil. Living quarters. Rural location. No nearby competition. Will consider lease or trade. Owner, MAyfair 6-2536.

MOBILGAS STATION
FOR LEASE
Living quarters attached
Purchase of inventory and equipment required
Good volume
Training program with pay
Financial assistance available
Vicinity of Walled Lk. and Novi
Week days until 5 p.m.
FE 4-9536
Weekends and Evenings
MI 6-6924
Ask for Mr. Pissoora.

Business Opportunities 51

HOME BLEACH ROUTE. ESTABlished in Pontiac 10 years. Can prove earnings. Over $4.00 an hour. Ideal for older man. Write Pontiac Press Box 65.

MILK DEPOT WITH STORE Inquire 446 M15 Ortonville.

OLD ESTABLISHED DRY CLEANing route. Including practically new '57 truck. Yearly income over $5,000. See Bob Hamm, 650 Woodward St., Rochester, Mich. OL 2-7711.

LAUNDROMAT
Well established business near Pontiac, includes $10,000 worth of equipment. Valuable real estate. Lot 80' by 260'. Cement block building 30' by 40', with heavy duty floor, and other extra features. $5,000 down. Don't fail to investigate this business in fast growing area. Near new MSUO campus.

Business opportunities of every kind including over 50 bars and taverns, throughout Michigan. All price ranges. Many will accept trade. Call today, we have what you want.
STATEWIDE
Real Estate Service of Pontiac
B. D. CHARLES, REALTOR
1717 S. Telegraph FE 4-0521

"LET'S TALK BUSINESS"
Dixie Cream Donuts
Volume approx. $50,000 per year. Owners anxious to leave state and offer at sacrifice figure of $9,000 full price for equip., business and all.
Food for Thought
Grocery with living quarters in the lake area. Good summer beer-wine business. Full price including stock only $9,000.
MICHIGAN BUSINESS SALES CORPORATION
JOHN A. LANDMESSER, BROKER
1573 S. TELEGRAPH RD.
FE 4-1582
PARK AT OUR FRONT DOOR

Partridge
IS THE "BIRD" TO SEE
MOTELS - RESORTS

BEAUTIFUL AAA 10 unit motel with 200' lakefront. Best in Port Austin area. Will trade. $29,500 dn.

OTSEGO LK. motel, restaurant and cottages on U.S. 27 across from lake. Ideal for year around business. $15,000 dn.

WATERFRONT MOTEL and boat livery at finest fishing camp on Saginaw Bay. 24 boats, 230' of beach. Easy terms.

PORT HURON cottage resort and home. 50' on the lake. Will trade. $15,000 dn.

LAKE FRONT APT.—MOTEL on popular lake in Oakland Co. Pine owner's home, 10 units rented year 'round. Will trade.

HOUGHTON LAKEFRONT cottage resort and home. 150' on the lake. Now all reserved for season. $20,000 dn.

RESTAURANT & cabin resort with 286' of lake Huron frontage at the 'tip of the thumb.' $17,500 dn.

LAKEFRONT 7 cottage resort and home on over 4 acres in Oakland Co. Picnic park & bathing beach. $49,000 on easy terms.

SAGINAW BAY motel and resort with home. Beautiful sand beach. Only $16,000 dn. Will trade.

SEE PICTURES OF THESE AND MANY OTHERS IN OUR OFFICE
REALTOR PARTRIDGE
Businesses throughout Mich.
FE 4-3581 1050 W. HURON
OPEN 'TIL 9

RILEY
CLASS C
Call us about this bar—averaging $70,000 gross per year. No food or take-out. Located in Pontiac. Surefire money maker at a reasonable price!
BROKER
509 Elizabeth Lake Rd.
FE 4-1157 FE 4-4821

STANDARD OIL
Station for lease, small investment, financial assistance. Dixie Highway and Waterford Rd., Waterford Township. Jorden 4-4341 or Imlay City RA 4-4345 after 6 p.m.

WATER WELL DRILLING, 1-1956 Star 55 machine 2 strings of tools 3 and 4 inch 1 Kalamazoo drilling machine for 2 and 3 inch wells and all tools. 2 drilling trucks equipped. Home and garage optional Call FE 4-1051.

Want To Go Into The Toy Business?
Will lease out our large basement toyland. See Mr. Barnes.
BARNES HARDWARE
742 W. Huron St.
Across from the new city post office
Lots of free parking

Sale Land Contracts 52

30% Discount
Income of $65 per mo. at 6 per cent interest. Buy balance of about $10,500 for approximately $7350. Sold in '54 for $12,500. One of the best secured long term contracts available.
REALTOR PARTRIDGE
FE 4-3581 1050 W. Huron
OPEN TIL 9

$700 DISCOUNT
Land Contract, balance $2,700. Payments $40.00, Interest 6 per cent, will discount $700. call at 9045 Hutchins Road, White Lake Township.

Money to Loan 53
(State Licensed Lenders)

LOANS $25 TO $500
BAXTER & LIVINGSTONE
6 W. Lawrence St. FE 4-1598

WHEN YOU NEED
$25 - $500
You can get it quickly on your signature, car or furniture. No endorsers, payments to suit your budget. We will be glad to help you with your money problems.
STATE
FINANCE CO.
FE 4-1574
702 Pontiac State Bank Bldg.

TEAGUE FINANCE CO.
202 N. MAIN
ROCHESTER, MICH.
LOANS $25 TO $500
AUTOS
LIVESTOCK
HOUSEHOLD GOODS
Ph. Rochester OL 6-0711 OL 1-9791

GET CASH QUICKLY
Up to $500
Oakland
Loan Company
FE 2-9206
202 PONTIAC STATE BANK BLDG.

QUICK $25 — $500 LOANS
SEABOARD FINANCE
CO. 1185 N. PERRY ST.
EASY PARKING FE 8-9661

Quick Cash
$25 TO $500
On your own signature auto. or other security. Up to 24 months to repay. Our service is quick, friendly and helpful. Phone FE 5-8121 or visit us at our office.
Home & Auto
LOAN CO.
7 N. Perry St. (Corner Pike)

Loans $25 to $500
on signature only
HOUSEHOLD
FINANCE CORP. OF PONTIAC
3½ S. Saginaw St. FE 4-0535

LOANS
$50 TO $500 — $25 TO $500
COMMUNITY LOAN CO.
30 E. LAWRENCE FE 8-0421
FRIENDLY SERVICE

Mortgage Loans 54

A Mortgage Problem?
We make mortgage loans to meet your requirements. Any property, any amount prompt service. Also buy land contracts and real estate.
We buy Equities
CHEFF MTGE & RLTY. CO.
10 W HURON ST PONTIAC
FE 8-8589 Eves. EM 3-0948

Swaps 55

3 YR. OLD, 2 BDRM. HOME ON corner lot with large garage 24x27. Will take car & cash as down payment. FE 2-7065.

5 RM. MODERN, FULL BASEment. Newly decorated. Trade for car or housetrailer. I owe only $2400. OR 3-7497.

13 FT. RUNABOUT, STEERING wheel, 59 in. beam, painted, ready for water — trade for good car of equal value. $150 or guns. FE 5-1475.

14' SHELL - LAKE BOAT FOR good grade shot gun or rifle. FE 2-7318

'39 CHEVY FOR SALE OR TRADE for AC arc welder. Call after 7, FE 4-0894.

1948 DODGE ½ TON PICK-UP, in good condition. Phone FE 4-8807

'49 HUDSON SELL OR SWAP. OR 2-8561.

70 x 260 FT. LOT IN PONTIAC, nr Walton, will trade for housetrailer. FE 5-0969.

$4,000 EQUITY IN NEW 7 RMS. & bath with double garage, will trade for late model ranch wagon or late model car with small amount of cash, MA 5-0002.

BOTTLE GAS RANGE SWAP FOR 30 or 36" electric. 4061 Athens St., Drayton Plains.

CASH FOR USED TV's, RADIOS & tape recorders, FE 4-4945.

FOR SALE, TRADE OR RENT, 2 bedrm. home, ½ acre lot. FE 2-4420.

GAS DRYER LIKE NEW, VALUE $100, for A-1 top soil delivered, or house painting, EM 3-2536.

LATHAM & SONS EXCAVATING. Services for ?. FE 4-1495.

LAWSON SOFA, ELECTROLUX, gas welder, FOR deep freeze, Hi Fi, Record player, or table saw Call FE 2-1481.

MONEY FOR LATE MODEL REfrigerator. FE 7-8248.

MODEL A PICK-UP, GOOD CONdition, sell for $150 or trade for deep freeze, power tools or etc. FE 8-2321.

SHAMPOO YOUR OWN RUGS, low rental rates. We rent floor sanders, polishers, lawn rollers and seeders. Closing out Eclipse Pal rotary mowers $39.95 Trade-Ins.
Trellises, seeds, and fertilizers.
BARNES HARDWARE
742 W. HURON

STOKER & COAL FOR PAINTing 7½ HP. outboard motor & 2 wh. trailer for furn. FE 2-8405.

WANTED TO TRADE MODERN 6 rms & bath free & clear on West Side for 2 or 3 bedrm. house with 10 acres 10 to 15 miles Northwest of Pontiac. Write Pontiac Press Box 69.

WILL TRADE EQUITY IN BRICK duplex for equity in good housetrailer, FE 8-1778.

For Sale Clothing 56

2 BRIDESMAIDS DRESSES & hats, sizes 11 & 14, OR 3-8510.

50 ARTICLES OF CLOTHING & furniture, sizes mens — 40, ladies, 12. Children's. FE 3-7494.

$80 WEDDING DRESS WITH VEIL & hoop. Very cheap. FE 8-4408.

BEAUTIFUL WEDDING GOWN. Size 12. Only $30. EM 3-3004.

TIZZY by Kate Osann



"Sorry, I have a date with Prentiss — but you can entertain him while I get dressed!"

Money to Loan 53
(State Licensed Lenders)

LOANS $25 TO $500
BAXTER & LIVINGSTONE
6 W. Lawrence St. FE 4-1598

WHEN YOU NEED
$25 - $500
You can get it quickly on your signature, car or furniture. No endorsers, payments to suit your budget. We will be glad to help you with your money problems.
STATE
FINANCE CO.
FE 4-1574
702 Pontiac State Bank Bldg.

TEAGUE FINANCE CO.
202 N. MAIN
ROCHESTER, MICH.
LOANS $25 TO $500
AUTOS
LIVESTOCK
HOUSEHOLD GOODS
Ph. Rochester OL 6-0711 OL 1-9791

GET CASH QUICKLY
Up to $500
Oakland
Loan Company
FE 2-9206
202 PONTIAC STATE BANK BLDG.

QUICK $25 — $500 LOANS
SEABOARD FINANCE
CO. 1185 N. PERRY ST.
EASY PARKING FE 8-9661

Quick Cash
$25 TO $500
On your own signature auto. or other security. Up to 24 months to repay. Our service is quick, friendly and helpful. Phone FE 5-8121 or visit us at our office.
Home & Auto
LOAN CO.
7 N. Perry St. (Corner Pike)

Loans $25 to $500
on signature only
HOUSEHOLD
FINANCE CORP. OF PONTIAC
3½ S. Saginaw St. FE 4-0535

LOANS
$50 TO $500 — $25 TO $500
COMMUNITY LOAN CO.
30 E. LAWRENCE FE 8-0421
FRIENDLY SERVICE

Want To Go Into The Toy Business?
Will lease out our large basement toyland. See Mr. Barnes.
BARNES HARDWARE
742 W. Huron St.
Across from the new city post office
Lots of free parking

Sale Land Contracts 52

30% Discount
Income of $65 per mo. at 6 per cent interest. Buy balance of about $10,500 for approximately $7350. Sold in '54 for $12,500. One of the best secured long term contracts available.
REALTOR PARTRIDGE
FE 4-3581 1050 W. Huron
OPEN TIL 9

$700 DISCOUNT
Land Contract, balance $2,700. Payments $40.00, Interest 6 per cent, will discount $700. call at 9045 Hutchins Road, White Lake Township.

Money to Loan 53
(State Licensed Lenders)

LAID-OFF WORKERS
We make cash loans to laid-off workers. No Principal payment until you are back to work for 30 days.
Our Requirements Are:
1. That you own furniture or a car.
2. That you are a permanent resident.
3. That you had a good work and a good paying record before becoming unemployed
If you owe bills and are being pressed for payment come to see us at once and be relieved of worry We have confidence in you and in your community.
Loans to $500
Made Quickly
You will always receive pleasant courteous considerate and friendly treatment at any one of our offices. (See phone directory for addresses)
BUCKNER
Finance Co.
PONTIAC
DRAYTON PLAINS
WALLED LAKE

DON'T WISH FOR MONEY! Make it easily through Classified Ads. To sell, rent, buy, swap, hire, dial FE 2-8181.

For Sale Clothing 56

BOY'S 2 PANTS SUIT, SPORT coat. Size 14. 645 Joslyn.

LADY'S CLOTHING, SIZE 18 & 20, some never worn. Also several pairs lady's shoes, size 9B. Ph. FE 5-9038.

LADIES DRESSES. 13-15 SIZE. Formal and informal. MA 6-1353.

SAKS 5TH AVE. DRESSES, SUITS, coats & hats, sizes 12-14. EM 3-4364.

Sale Household Goods 57

1 BEDROOM SUITE, IN GOOD condition. We are asking $60 for it but can be talked down to a reasonable price. Try calling FE 4-3548 after 5:30 p.m. and see.

1 MAPLE TWIN BED, COMPLETE $30. Davenport & chair, $40, 2363 Garland, FE 2-9048.

2 TWIN SIZE BEDS, $35 EACH FE 4-6280

2 PIECE SECTIONAL, CHAIR, floor lamp, 3 pc. bedrm. suite, auto. washer. All good condition. Must sell — Moving 1 week. 3747 Shoals. OR 3-9519.

2 PIECE LIVING ROOM SUITE. Excellent condition, $35. 109 W. Rundell.

3 PC., MAPLE BEDROOM SET, complete. Cheap. FE 2-5853 or OR 3-3203.

6 PC. SILVER GRAY BEDRM. outfit. Double dresser, bookcase bed, large chest 3 vanity lamps, All for $89.50 Pay only $2 weekly. Pearson Furniture. 42 Orchard Lk. Ave

7 PIECE LIVING ROOM SUITE, Brand new, davenport & chair, 2 modern step tables matching coffee table, decorator lamps. All for $99. Pay only $2 weekly. Pearson's Furniture. 42 Orchard Lake Ave.

3 PIECE SECTIONAL SOFA. GOOD condition $3 S. Anderson.

8x9 POLAR BEAR RUG. EXC. cond., $75. FE 2-7260.

9 PC. WALNUT DINING ROOM suite. Exc. cond. $70. 86 S. Johnson.

9 PC. WALNUT DINING RM. suite & Hudson Washer, MI 6-4846

9x12 Felt Base Rugs $3.95
BONNY MAID VINYL TILE, - 8c
4½-Ft. Wall Tile 25c
RUBBER BASE PAINT gal. $3.75
GUAR. HOUSEPAINT, gal. $4.95
Syers, 141 W. Huron FE 4-3064

9 x 12 RUGS, WOOL FACE, $15.95. Reversible, $16.50 Imported, $34.95 Axminster $49.95. Rug pads, $3.95. Pearson's Furniture, 42 Orchard Lake Ave.

11 x 12 RUG, BARCALOUNGER chair, Barrel chair, Simmons Hide-A-Bed couch, 17 in. TV. Chrome dinette set. End tables. Lamps. Drapes & curtains. Double bed, complete. Stove, Refrigerator, EM 3-3188 bet. 9 a.m. to 1:30 weekdays. Anytime weekends

17½ CU. FT. DEEP FREEZE, new, only $249.50; Used ¾ ton air conditioner 1 yr. old., $100. MA 5-6013

19 CU. FT. AMANA FREEZER, Exc. cond., Less than 1 yr. old. $350. FE 4-3307

53 GALLON HOTPOINT WATER heater. $99.95. Installed $159.95. R. B. Munro Electric Co., 1060 W. Huron.

'58 WESTINGHOUSE TV, 14" screen. Exc. cond. Leaving state, must sell. FE 5-1497.

1951 BENDIX COMB. ELEC. AUTO. washer-dryer. Holds 9 lbs. $40. FE 2-2739.

ANTIQUES, CHAIRS, MAPLE cherry bed, clock, colored glass, sleigh bells. FE 5-7193.

APT. SIZED ELECTRIC STOVE. ABC Water heater for coal burner. ORlando 3-2906.

APT. SIZE ELEC. STOVE, $25; Apt. size gas stove $10; 2 pc. sectional $20; chrome dinette set $25; OR 3-2280, after 4.

ATTENTION!
Need a second TV? We have combinations, 17" & 21" blond & mahogany table models & consoles. All guaranteed, reasonably priced. Obel TV, FE 4-4945 or EM 3-6511, 3930 Elizabeth Lk. Rd. or 1515 Union Lk. Rd., Union Lake Village.

ABOUT ANYTHING YOU WANT FOR THE HOME CAN BE FOUND AT L & S SALES. A little out of the way, but a lot less to pay. Furniture & appliances of all kinds. NEW & USED. Visit our trade dept. for real bargains.
24 MONTHS TO PAY
We buy, sell or trade. Come out and look around. 2 acres of free parking Phone FE 5-9241.
OPEN MON., SAT. 9 TO 6
FRI. 9 TO 9
4

For Sale Miscellaneous 60

STUDIO COUCH, HOLLYWOOD bed. Dining room and kitchen table. Corner table. Ice boat. one-sixth horse heavy duty motor. OR 3-3054.

TELEPHONE WOOD WALL type. $9 & up Milford. Eves. or Saturday. MU 4-3375.

TRAILER FOR SALE WILL CARry a 12 foot boat. 95 S. Roselawn.

SPECIAL
2x4's, all lgth. 4c a ft.
2x6's, all Lgth. 8c a ft.
2x8's, all Lgth. 10c a ft.
2x10's, all Lgth. 12c a ft.
1 ft. outside fir-ish doors, $14.
Steel Panlyte 35c a sq. ft.
WOLVERINE LUMBER
339 S. Paddock FE 2-8784

THE SALVATION ARMY RED SHIELD STORE
Everything to meet your needs. Clothing, Furniture, Appliances. 118 WEST LAWRENCE

TWO GREENHOUSES FIELDbrook 9-2905. 28100 Wixon Rd., Wixon.

Talbot Lumber
Plasterboard, rock lath, paint. Hardware plumbing and electrical supplies 1825 Oakland Ave. Ph. FE 4-4585.

USED WOODWORKING MACHINery, A-1 cond. FE 5-3977.

WOOD AND ALUMINUM COMBInations doors and windows. FE 4-2521
BENSON LUMBER CO.

WINDOWS & DOORS
Double hung—sliders—casements
Prime or combination windows
Alum. comb window $11.95
Alum. Comb. door $26.95
EMPIRE 3-3229

WATER SOFTENER. 40,000 grains, $75. OR 3-2360.

WATER SOFTENERS TO RENT, $3.50 mo. OR 3-2360.

ZENITH TRANS-OCEANIC PORTable radio, $75. 256 Orchard Lk. Apt. 2.

Do It Yourself 61

FOR RENT
WALLPAPER STEAMERS
SAND SANDERS, DRILLS, SAWS
OPEN SUNDAY
BROWNIE HARDWARE
FE 3-9239 489 S. SANFORD

FOR RENT
Wall paper steamer, floor sanders, polishers, hand sanders, furnace vacuum cleaners, Oakland Fuel & Paint, 436 Orchard Lake Ave. FE 5-8158

PFAFF SEWING MACHINES, dry goods, drapery material, paint, Formica plumbing and electrical supplies. Open 7 days week. Days 8:30 to 6:00 Sundays 10 to 4:00. Montcalm Builders Supply, 156 W. Montcalm. FE 5-4712.

Cameras, Equipment 61A

WE BUY, SELL & TRADE CAMeras, projectors, tape recorders. Epperts Camera Shop, 37 W. Huron St. FE 5-8815.

Sale Musical Goods 62

¾ VIOLIN
FE 5-0857

80 PLAYER PIANO ROLLS. $6.00 for all. FE 4-1198.

BABY GRAND PIANO, EXCELlent condition. FE 5-9682.

CONSTELLATION CORNET. NEW CONDITION. FE 4-8819.

COLLECTOR'S ITEMS. ONLY 10c PER RECORD. If you have always wanted a few genuine "collector's items" in your collection, now you can have them at unheard of prices. Out-of-print items by great entertainers and bands of the 1910-1930 era. Must sacrifice part of large collection. Call FE 5-0758 any evening after 5

COME IN AND HEAR THE GREAT sound of the Conn electronic organs. Call for a home demonstration. Open Monday & Friday nites.
J. MORRIS MUSIC
34 S. Telegraph
FE 2-0567
Across from Tel-Huron.

FOR SALE: CHICKERING MAhogany grand with Ampico player in fair working condition, with assortment of classical and old fave records. First $385 takes all. MY 4-0159

ACCORDION, REASON able. OR 3-1575.

HAMMOND CHORD ORGAN. $700. Very excellent condition. FE 5-4135.

OLD RECORDS — ALL COLLECTOR'S ITEMS. Fantastic prices. Most of over 100 records will go for 10c each. Many records over 40 years old. Famous vaudeville & stage entertainers, concert and dance bands, etc., of 1905-1935 era. All original labels, now out-of-print & rare. Must sell part of collection which has grown too big to handle. Call eves. after 5. FE 5-0758.

OLD PARLOR ORGAN, GOOD condition. FE 5-3458.

PIANO TUNING — OSCAR Schmidt, FE 2-8217.

PLAYER PIANO REPAIRING. Tuning. Quitmeyer. OL 6-0571.

SMALL MIRROR TYPE SPINET piano, $175. Blond finish. Gallagher's, 18 E. Huron St. FE 4-0566.

SMALL VOSE GRAND PIANO. Bargain. Gallagher's, 18 E. Huron St. FE 4-0566.

USED SPINET GALLAGHER'S. 18 E. Huron St. FE 4-0566.

WTD. USED SPINET PIANO. REAsonable. FE 2-7957.

Sale Store Equipment 64

FOR SALE: STAR SANDWICH king. Electric double grill. Reconditioned. Like new. By Detroit Edison. EM 3-4241.

NATIONAL CASH REGISTER. EXC condition. MA 4-3975.

NATIONAL CASH REGISTER. Good condition. $35. FE 5-2766.

Sale Sporting Goods 65

AQUA LUNGS, NEW & USED COMPRESSED AIR
80 PARKHURST ST. FE 5-3698

AQUALUNGS, NEW & USED. Inst., demos, compressed air, misc. equip. 3599 Orchard Lk. Rd. Pine Lk. Inn.

GOLF SET PERFECT CONDITION. Matched and registered. Complete with bag. Cost $75. Sacrifice $35. FE 8-6619

GUNS, MODERN AND ANTIQUE. Buy, sell, trade. Burr-Shell, 375 S. Telegraph. FE 2-4708.

GUNS — BUY, SELL, TRADE Manley Leach, 10 Bagley.

PHILIP'S
Going out of business sale Thousands of bargains! — Guns, rifles, scopes — rink roller skates, pocket & hunting knives, baseball, archery-fishing tackle, mitchell reels ladies' and men's luggage, leather goods, brief cases, wallets, billfolds, dressing cases. Philip's, 79 N. Saginaw St. Pontiac

Hunting Accomo. 65A

40 & 80 ACRE PARCELS. NEAR Hastings, Mich. Excellent hunting & farm land. Situated in the heart of the largest southern resort & hunting area. 40 acres adjoining very large conservation area. Pheasants, rabbits and deer plentiful. EM 3-5632

Sand, Gravel & Dirt 66

1 OR MORE LOADS BLACK DIRT or top soil. Delivered — Loaded Daily. FE 8-6642 & FE 5-9689.

1 INCH STONE, ALL TYPES OF gravel, dump and loader, move dirt, rubbish and bulldozer. Call anytime. O. R. Stuart, FE 4-6584.

I-A BROKEN CONCRETE, TOP soil W. West & Son, FE 8-2180.

1 OR MORE YARDS OF PEET humus. Loaded. 7 days a week. 688 Lochaven Road. FE 5-1413.

1-A TOP SOIL, FILL, SAND & gravel, speedy delivery. Rini Bros FE 2-7207.

5 YDS. OF CHOICE BLACK DIRT Exc. for top dressing and lawn seed. $9 delivery in vicinity of Union Lk Also fill, sand, gravel etc. EM 3-2403

2½ YDS. OF CHOICE BLACK DIRT Delivered. FE 5-0706.

5 YDS ROAD GRAVEL. DELIVered, $6.50. Also fill dirt. EM 3-4678.

10-A STONE, $1.75 YD. SEPTIC tank stone, $1.75 yd. Oversized stone, 2 in. to 5 in. $1.50 yd. 60-40 $1.35 yd. Fill dirt, $1.50 a load.
American Stone Products
6335 Sashabaw Rd., MA 5-5951
No orders too large or too small.

$1.50 FOR 5 YD LOAD OF FILL, sand or clay. Top soil, $1 per yd., loaded. Corner Scott Lake & Watkins Lake Rds. OR 3-7549.

A-1 BLACK DIRT, GRAVEL, FILL, landscaping. EM 3-3482.

Sand, Gravel & Dirt 66

A-1 BLACK DIRT
Fill sand, top soil, road gravel, vic. of Clarkston-Drayton Plains, immediate delivery. MA 5-0868. Bess & Owens Trucking.

A-1 TOP SOIL, SAND, GRAVEL, fill & black dirt. Bull dosing, excavating, basements. EM 3-4515.

ALL TYPES DIRT & GRAVEL hauled. OR 3-5806.

A-1 BLACK DIRT
Sand, gravel & dirt. William Sullivan. FE 4-3460.

ALLIED TRUCKING CO.
Loading 7 days. Fill, top soil, Old State Farm Property, Elizabeth Lk. & Telegraph Rds. FE 8-6711 or FE 8-1233.

A-1 TOP SOIL, CRUSHED STONE, sand, gravel, peat, fill. Earl Howard, EM 3-0531.

AAA Pure Merion Sod
55 cents sq. yd., delivered. LI 1-5477

ATTENTION, TRUCKERS
Loading choice black dirt farm top soil. We also deliver FE 4-6588

A-1 TOP SOIL & CRUSHED STONE Lawn work FE 5-0214.

A-1 TOP SOIL, CRUSHED STONE, sand, gravel, fill. Lyle Conklin. FE 8-1112 or FE 2-8572

BLACK DIRT, TOP SOIL, SAND, gravel and fill, anywhere in Oakland County. FE 5-1131. Or FE 2-7774.

BLACK DIRT, $1 YD. PEAT humus, $1.50 yd. Cor Sashabaw & Oak Hill Rd. MA 5-2423 OR 3-3547.

BLACK DIRT, TOP SOIL & MAnure, by the load. Orion Landscaping Supply. MY 3-5502.

BLACK DIRT, YD LOAD, 3 BU. $1.00. Fill. FE 8-3282.

BLACK DIRT
$8 per load. Do bulldozing & landscaping. Max Cook. FE 5-0410.

BEACH SAND DELIVERED, & washed into your lake. Bill Male. Call evenings FM 3-6373.

GOOD FARM TOP SOIL, 5 YDS. for $10. Delivered. FE 4-6588.

IF YOU WANT GOOD TOP SOIL, black dirt & peat—we furnished top soil for the new City Hall and Safety Bldg.—Call FE 2-7611, P. J. Waldie.

NO. 1 BLACK DIRT, DELIVER 1 to 2 yrds. OR 3-6277.

PEAT FOR SALE. 2 YD. FOR $15 FE 5-3079.

PEAT HUMUS, APPROXIMATELY 25,000 yds 5 yds. load for $2.00. MA 4-1782 after 4 p.m.

PROMPT DELIVERY 2½ YARD black dirt or peet. OR 3-6644.

PONTIAC LK BUILDERS SUPply, sand, gravel & dirt. Cement, mortar & trucking. OR 3-1536.

SPECIAL
Black dirt and top soil mixed. Immediate delivery $9 per load in the city. FE 5-4736.

SHREDDED PEAT HUMUS, 6 YDS. $15. FE 7-0245.

TOP SOIL

BLACK DIRT	PEAT
FILL SAND	FILL CLAY
WALT BEATTY	FE 8-3407

TOP SOIL, SAND & GRAVEL BY pick up truck load FE 5-0440.

TOP SOIL, BLACK DIRT, SAND & gravel. FE 5-7664 days, FE 4-3058 Eves. Earl Gore.

TOP SOIL, SAND & GRAVEL. FE 8-3511 days or FE 8-6145 eves. Jim Raines.

WELL ROTTED COW MANURE farm top soil & field stone. Delivered. MA 5-9866.

WASH SAND & GRAVEL, FILL dirt, top soil, peat humus, GLENN'S TRUCKING FE 5-5437

YARD & DRIVEWAY GRADING. Top soil, gravel, fill, etc. FE 5-3582.

Plants, Trees, Shrubs 68

AUBURN IRIS GARDENS. IRIS, 500 varieties. 100 newer introductions. Swan ballet, Redina Maris, etc. Guest Iris from Gordon Plough. Caribau Trail Riveria, etc. Horned Iris from Lloyd Austin. 105 different varieties of day lilies. 50c Iris 3 for $1.00. Visitors welcome. 227 W. Auburn Rd., Rochester, OL 1-6461.

DAHLI ROOTS, LARGE SHOW types. 105 varieties. 5 for $1 and up 417 S. Blvd. OL 6-2411.

OAKLAND TREE SERVICE TRIMming & removal. Free estimate. FE 5-2775, FE 4-9953.

FOR SALE: EVERGREENS UP to 6' tall. Your choice, $5. 17 miles North of Pontiac on the Dixie. Turn right on Grange Hall Rd. at Matthews Clinic & Groveland Eye Hospital and go ¼ mile to Groveland Farms.

IRIS-DAY LILIES
ORIENTAL POPPIES
Hundreds to choose from, including Dykes winners and latest varieties. Bonus with all orders. 615 E. Long Lake Rd. Between Rochester road and Livernois. MUlberry 9-2463.

KENTUCKY OR MERION BLUE grass sod. 45c & 55c per sq. yd., delivered. No field pick-up. FE 5-6356 or FE 5-3972.

NURSERY GROWN SPRUCE & Pine, 1 to 3 ft 10 or more, $1.50 each. Less than 10, $3 each. You dig. Sat & Sun. only. Cedarlane Evergreen Farms, 8970 Dixie Hwy., (U.S. 10), Clarkston, MA 5-1922.

SPRING CLEAN UP SALE. SUgar maple, maple, beautiful column birch. Bargains. Open Sunday. Pontiac Landscaping, 833 S Blvd. E. FE 5-0477 or FE 5-9354.

TREES—SPRUCE, PINE ARBORvitae, juniper, yews, mugho, concolor fir. Dig your own. Bring tools & burlap. 2922 Sleeth Rd., 3 miles W. of Commerce Village, 1½ miles East of intersection of Wixom Rd & Duck Lake Rd. Open daily 8 to 6. MU 4-8038.

For Sale Pets 69

1½ YR. OLD GERMAN SHEPherd, black & tan, reasonable. Call OR 3-2503.

2 YR. OLD FEMALE BOXER. $20. FE 2-9370.

5 & 10 GALLON AQUARIUMS. ALL Pet Shop 55 Williams. FE 4-6433.

7 MOS. FEMALE BOXER, AKC reg. has had all shots. Ears clipped. $20. OR 3-8581.

AKC 5 YEAR MALE BOXER. $25 OR 3-6992 between 3:30 & 5:30.

AKC GERMAN SHEPHERD FEmale. Reasonable. OR 3-5239.

BOSTON PUPPIES & STUDS Puppies, $55 up. Curtiss, OR 3-9296.

BEAGLE PUPS. GOOD HUNTING stock. FE 5-4469.

BLACK FEMALE SCOTTIE. Adults only. $25. FE 5-0107.

BEDLINGTON TERRIER PUPPIES AKC. $50 to $75. Call eves. FE 8-6270.

COCKER SPANIEL PUPPIES, AKC reg. Blk. & buff. FE 2-7434.

CHIHUAHUA PUPPIES. 3165 EASTwood. FE 5-8260

COCKER PUPPIE, LIGHT Buff Color. 2 months old. "HAVE PAPERS, WILL TRAVEL". Apply 245 S. Tilden St.

COLLIE PUPPIES, 6 WEEKS, AKC registered. OL 1-0891

CUTE PUPPIES, GERMAN SHEPherd-Collie cross. Reas. OL 2-7846

DACHSHUNDS AKC REG. 8 WKS old, Champion background. FE 4-3071 or FE 4-6329.

DACHSHUND PUPPIES, 3 MO. old. 1220 Mt Clemens St. FE 2-6418

DACHSHUND PUPPIES, LONG haired beauties! AKC champion bloodline. Stud service. MI 6-5152.

HOMES WANTED. BOXER-MANchester. Older people. MI 4-2339 MA 4-3473.

PARAKEETS, SUPPLIES
183 Sanderson FE 2-7727

POODLES, YOUNG BREEDERS & puppies. Pomeranian breeders & small puppies, all AKC. Selling out. FE 5-0851.

POODLES AND POMERANIAN puppies, most all ages. All AKC FE 5-0851.

POODLE TRIMMING
Grooming and bathing. Pompanette Kennels, 525 S. Blvd. E. Rochester. OL 1-8245.

PARAKEETS GUAR TO TALK Cages. 591 4th St. FE 2-4025

PUPPIES SMALL, BLACK. $10. FE 5-0107.

PARAKEETS CANARIES, CAGES Food Since 1927. 584 Oakland Ave

RABBITS, TROPICAL FISH & SUPplies. FE 4-7207. 3441 Dunning Rd.

SINGING CANARIES TALKING parakeets. Cages and supplies. Cranes Bird Hatchery. 2489 Auburn Rd. FE 4-6510.

SCOTTISH TERRIER PUPS. AKC reg., male & female. FE 4-5041.

Dogs Trained, Boarded 70

DOGS, CATS BOARDED — FE 2-4706. Burr-Shell. 375 S. Telegraph.

Hay, Grain & Feed 71

1ST & 2ND HAY, $15 & UP. Straw & lumber. Phone MA 5-0686

ALL TYPES OF HAY, STRAW, corn. Also mulch hay. Will deliver. Oakland 8-2179.

BALED HAY, 10300 HADLEY RD., Clarkston. MA 5-4791.

BEST ALFALFA WE DELIVER. MAple 5-1749

For Sale Livestock 72

2 CHESTNUT AND WHITE YEARling Fillies, Pony and Horse. Only $225 each. One half Arabian and Quarterborse yearling colt, registered, only $250. Hurry, call MUtual 4-2552.

AT STUD, REGISTERED MORgan stallion, Maple 5-1740.

BEAUTIFUL BLACK & WHITE spotted mare. Good child's horse. FE 5-9059.

CHET'S SADDLE SHOP. SPECIAL this month. Black Parade Saddle $90 2645 E. S. Blvd. Birmingham, Rt 2 1½ miles E. of Adams. Hours 12-9. Sat. 10-9.

EXC. HOLSTEIN FAMILY COW with calf. OA 8-3837.

HORSE TRAILERS, GOOD CONdition. Call after 6. MY 2-5882.

MILK GOATS & KIDS, 1 BILLY goat. Greenleaf 4-7489.

SPIRITED CONTEST HORSE. 9 yr. old gelding, gentle. New saddle, bridle, and blankets. Horse trailer, 2 horse. 311 E. Livingston St., Highland. Weekdays MU 4-3615, evenings and Sun. MU 4-6714.

TWO COLTS—YEARLINGS, ARAB sired; dams-saddlebred, quarter horse. Papers to register. $150 eachh. NA 7-2931, Ortonville.

Wanted Livestock 73

WANTED LIVESTOCK OF ALL kinds, Forrest Jones, Maple 5-0916

Sale Farm Produce 75

CERTIFIED SEED POTATOES & eating potatoes, Jack Cochran. Lake Orion. MY 2-0931.

GOATS MILK, ALSO HAY & straw MA 5-0666.

LATHAM RASPBERRY PLANTS. MAple 5-3601

OAKLAND COUNTY MARKET BEginning May 1st. Will be open Tuesday and Saturdays 7 to 1:30 p.m. Thursday 2 p.m. to 8. 2350 Pontiac Lk. Rd. FE 3-9076.

SEED & NO. 1 EATING POtatoes, Apples. 2773 Churchill, Auburn Hgts.

Sale Farm Equipment 76

1 NEW HOLLAND HAY BALER, twin tie, 4 cyl., Wisconsin engine powered. FE 2-0106.

CORN PLANTERS NEW AND Used Tractor drawn or 3 point Hitch type "John Deere" — New Idea Dealer Davis Machinery. Ph. MA 7-3292 at Ortonville.

CASE TRACTOR MOWER. PRICE $40. OAKland 8-2389.

FRAZER ROTO-TILLERS, NEW & used. Parts and service. L. W. Avis, 1580 Opdyke, FE 4-4380.

FARM MACHINERY — NEW AND used. Proux Oliver Sales on M24, just north of Oxford.

FARMALL A TRACTOR WITH plow and cultivator, $600. Harry R. Elkins Sr., 770 E. Walton Blvd

GARDEN TRACTOR AND CULTIvator. Excellent condition. $95. FE 5-2766.

INTERNATIONAL H TRACTOR, loader, plows, disc, bean puller, & cultivators. Reasonable. MY 3-5821.

JOHN DEERE CORN PLANTER. Clarkston. MA 5-4781.

McCULLOCH CHAIN SAWS
Rentals, Parts & Repairs
1890 Crooks Rd MI 6-0446

SPECIAL
Case Tractor, Model DC
$595
IN GOOD CONDITION
YOUR I. H. DEALER
KING BROS.
PONTIAC RD AT OPDYKE
FE 4-0734 FE 4-1112

TRACTOR TIRES, ONE 38x9, ONE good 36x11.25, one 38x10 on John Deere drop center rim, loaded. 2520 Auten Rd., Ortonville. NA 7-3191.

TRACTORS
Bolens, Wheel-Horse
TILLERS
Bolens ME Tiller; Bolens Mustang; Roto-Hoe; Toro Power Handle; Jeri-Tiller. 90 Day warranty. Credit Terms
EVANS EQUIP 6507 DIXIE HWY. MA 5-7878 or OR 3-7924

PRICED TO SELL
Nearly new M-H. 333 tractor with live P.T.O., Hydraulic and pulley. Ferguson 30 with loader. Fox Forage Harvester, engine driven with hay and corn units. Fox Harvester P.T.O., with hay and corn units. Fox Crop blower — Like new. Case 3 bottom 14" plow, Economy share bottoms.
E-Z CREDIT TERMS
HOUGHTEN & SONS
J.I. Case & Ferguson Dealer
Rochester OL 1-9761

TWO BOTTOM PLOW AND SCOOP for Ford tractor. 57 Jossman Rd. Ortonville or NA 7-3197.

WAGON, JOHN DEERE CORN planter, discs, plow & drag. OL 1-5085.

Auction Sales 77

SMART'S AUCTION SALES, every Wednesday, 7 p.m., ¼ mile west of North Hill shopping center, Rochester

B & B
Auction Sales
5089 Dixie Highway
Drayton Plains
Every Friday .....7 p.m.
Every Sunday ....2 p.m.
Buy and Sell Daily
ORlando 3-2717

For Sale Housetrailers 78

1956 45-FT., 10 WIDE NEW MOON. Washer-dryer comb. Like new. Might trade. Owner. MY 2-3111.

22' PONTIAC CHIEF, ALL ALUMinum. Like new. 74 W. Auburn. Near Rochester Rd. OL 1-0440.

28 FT. GENERAL, $1,395 OR BEST offer. Square Lake Trailer Park No. 39.

38 FT. LATE MODEL, ALL MODern. Will consider furniture as part payment. FE 5-7749.

1955, 42 FT. HOWARD TRAILER. $2900. 1920 Lakeville Rd., Lot 14.

19 FT. CAMPING TRAILER. New Moon. Masonite exterior. Good cond. $295. 110 Wall St.

Detroiter Pontiac Chief
15 to 50 ft., 8 and 10 wides
$500.00
trade in allowance on your 1946 to 1948 trailer.
$750.00 and up
trade in allowance on your 1949 to 1951. Bring your title with you. Yes, even at our low, low prices we still top them all on trade in value. Also furniture taken in trade. Yes, you save hundreds of dollars when you buy at

Bob Hutchinson Mobile Home Sales Inc.
4301 Dixie Highway (U.S. 10)
Drayton Plains
4 Miles North of Pontiac
OR 3-1202

30' GENERAL HOUSETRAILER '56 OR 3-2074

PALACE RANCH HOME, 33 FT Just for you. JUniper 8-1541 for information.

GET IT QUICK, through Classified Ads! Yes, whatever it is — dial FE 2-8181 for an adwriter and get it!

For Sale Housetrailers 78

MODERN HOUSETRAILERS, 15 ft. to 35 ft. 1 & 2 bedrooms, low priced bank rates New 15 ft. Tour Home, $895. New 17 ft. Tour Home, $1,395. 13½ ft. with shower, $1,695. Holly Marine Coach Sales, 15210 N. Holly Rd., Holly MElrose 4-6771.

TRAILER EXCHANGE
MOBILE HOMES
Anderson - Regal
Palace - Beemer
We Buy, Sell, Trade
New 8 - 10 Wides
USED TRAILERS ON RENTAL PAYMENT PLAN
Bottle Gas
Parts and Supplies
80 S. Telegraph FE 2-3200
Open Eves & Sun P.M.

MODERN HOUSETRAILERS, 15 ft. to 35 ft., 1 & 2 bedrooms, low priced bank rates. New 15 ft. Tour Home, $895. New 17 ft. Tour Home $1395. 13½ ft. with shower $1695. Holly Marine Coach Sales, 15210 N. Holly Rd. Holly, MElrose 4-6771

'57 10x37' $395 down. Mobile Home Estates. 9516 Highland Rd.

OXFORD TRAILER SALES
General - Zimmer
Holly - Great Lakes
Gardner
8 to 10 wide, 14 ft. to 56 ft. Note shoppers: New 45 ft. 10 wide 2 BR-FK. $995.50 down. $65.81 per month includes all insurance, taxes and financing — no strings. A few used trailers still available on rental plan. We sell, rent, trade 1 mile south of Lake Orion on M24. MY 2-0721.

WE ARE SOLD OUT OF USED trailers. We need your trailer. We will sell it for 10 per cent, on our lot. Holly Marine Coach Sales, 15210 N. Holly Rd., Holly. MElrose 4-6771

Rent Trailer Space 79

1 SPACE, PONTIAC LAKE, PRIvate. OR 3-4336.

AUBURN HGTS MOBILE VILLAGE The finest ½ mi. SE Pontiac. 170 N. Opdyke FE 5-6519

MOBILHOME ESTATES. MODERN Lake front and playground. EM 3-2661.

OXFORD MOBILE MANOR FOR those who want the best. 40 x 80 ft lot, 16 x 40 cement patio. Sidewalk. Room for garden on each spot. 36 ft. streets. Storm shelter. 2 mi east of Oxford on Lakeville Rd. Ph. OA 8-3022.

PARK AT PARKHURST
Where living is a vacation—72 lovely acres includes a private lake with good swimming, good schools Club house and tornado shelter. Only 15 minutes to Pontiac Also trailer sales base rate $20. Phone MYrtle 3-4611.

Auto Accessories 80

1950-'51 OLDS MOTOR VERY good. 1952-'53 Nash Motor & trans 197 S. Johnson.

'53 NASH AMBASSADOR PARTS. MA 5-2430

COLUMBIA 2 SPEED REAR end. Call OR 3-1322.

For Sale Tires 80A

A-1 USED TIRES $3.50 UP. We buy-Sell. Also whitewalls.
STATE TIRE SALES
503 S. Saginaw St. FE 4-0687

NEW TIRES 670 x 15 BLACK, $10.95 plus tax exchange; New White walls 670 x 15 $13.95 plus tax. Exchange New tire guarantee State Tire Sales. 503 S. Saginaw. FE 4-068?.

STANDARD BRAND NEW TIRES traded in on General Safety Tires. Up to 50 per cent off, black or white walls.
ED WILLIAMS
451 S. Saginaw at Raeburn

WANTED GOOD SET OF 760x15 tires. FE 4-7253.

Auto Service 81

AUTOMOBILE REPAIR, ALL makes. Arc welding. FE 2-4794.

CRANKSHAFT GRINDING IN THE car. Cylinders rebored. Zuck Machine Shop, 23 Hood Phone FE 2-2563.

Sale Motor Scooters 82

1954 CUSHMAN BOX. IN STORAGE 3 yrs. New full race motor. Exc. shape—Must sell. Best offer. MAyfair 6-2228.

'55 ALL STATE, GOOD CONDItion. $150. FE 4-7183.

'57 LAMBRETTA DELUXE, ALL extras, A-1 shape, OR 3-6360.

CUSHMAN SCOOTERS
ANDERSON SALES & SERVICE
1 E. PADDOCK, (at Pike) FE 4-4246

For Sale Motorcycles 83

'41 INDIAN, 45; GOOD COND. $150 or best offer. FE 5-0435.

1952 MATCHLESS 500 CC. TWIN. Reasonable 4396 Lamsom. OR 3-4166.

1942 INDIAN '45, VERY VERY good shape for $300, 37 Poplar.

'57 ZUNDAPP, 1,000 MILES. $395. Also '48 45 Harley Davison. Exc. cond., FE 3-7665.

1957 MAICO, 250 C.C. PERFECT condition. $350. OR 3-1535.

FOR PARTS & SERVICE ON your Harley Davidson, see Harley Davidson Sales Co., 372 S Saginaw

INDIAN MOTORCYCLE SALES & Service. Mac's Collision, 2015 Cass Lake Rd., Keego Harbor. FE 4-1762. Bill McCain.

INDIAN MOTORCYCLE, LOTS OF extras. A-1 condition. $260. OR 3-6444.

Boats & Accessories 85

6 HP SCOTTATWATER SHIFT, $50; 5 HP Champion shift, $45; 5 HP Evinrude, $10; FE 4-1691.

5½ H.P. JOHNSON, LIKE NEW. Used about 20 hours, $150. FE 4-1955.

7½ HP ELGIN, ALMOST NEW. reasonable. EM 3-4883.

10 HP WIZZARD OUTBOARD motor, like new, OR 3-3894.

12 FT. RUNABOUT, WITH CONtrols, Mercury super 10 motor, & trailer. Reasonable. FE 2-3774

12 FT. BOAT, TRAILER, 4½ HP outboard motor. FE 4-1219.

12 FOOT BOAT TRAILER. $60 OR best offer. In back of 90 Union Street, upper apartment. FE 2-3774.

14 FOOT BOAT AND 5 H. P. Sea King motor. $125. FE 5-7561.

14 FT. DUMPHY, 25 HP JOHNson & trailer. OR 3-4287.

14 FT. RUNABOUT AND TRAILER $375. Remote steering control. FE 4-6471.

14' ELGIN CEDARSTRIP BOAT, 7½ HP Elgin motor, trailer & access. OR 3-2164.

14 FT. WOLVERINE MAHOGANY double deck. Lights, windshield, all controls, 25 hp Evinrude electric starter motor & trailer. 2 yrs. old $750 ORlando 3-7031 or ORlando 3-9412

14' PLYWOOD BOAT, TRAILER & outboard mtrs., cheap. 58 Poplar St. FE 2-0616.

14 FT. PLASTIC BOAT. $225. ORlando 3-4427.

14' WOLVERINE, 25 HP JOHNson Controls 2035 Garland. FE 4-9657.

15 FOOT PETERBORO-CHUM, well equipped, 25 HP Evinrude & trailer, $625. Brighton. ACademy 7-6931.

15 FT. CENTURY, VARNISHED inside & out, 40 h.p. Mercury, $900. EM 3-8753.

16 FT. MAHOG. WITH DECKS. Fully equipped. Mercury 55 elec. start motor. A beauty - like new. $995. Try it! FE 4-3874.

16' METAL BOAT. FE 5-5651. 109 Moreland

19' INBOARD, 104 HP, GRAY MTR. $895. Also 16' Wolverine Boat, Trailer & 6 HP Lawson air cooled Mtr. $300. Both good cond., FE 4-8658.

22 HP JOHNSON, $75
FE 8-1177

1957, 15 FT. RUNABOUT, ALL ACcessories. 30 HP Mercury, electric starter. Master Craft trailer, cost $1950, sacrifice fo $1150, used twice. MA 4-2801.

1957, 14 FT. ARISTO - CRAFT, mahogany speed boat, remote controls. 30 HP Mercury motor, electric starter, like new, used 20 hours. Must sacrifice, $975. MU 4-5605.

BARGAIN FAST BOAT, 16 H.P. motor, pulls skiis. Steering wheel, controls, cover. MI 6-4436.

BOATS — MOTORS — TRAILERS
TROJAN Inboards & Outboards
Aluminum & Fibreglas
Scott — Atwater Motors & Service
USED BOATS & MOTORS
CRUISE-OUT BOAT SALES
1401 Highwood at Walton Blvd.
OPEN 7 Days, 9-9 FE 4-9370

MODEST MAIDENS By Jay Alan



"I want to insure my boy friend against theft!"

Boats & Accessories 85

BOATS & MOTORS — CRESTliner & Geneva boats, aluminum, wood & fiberglas. Be sure & see the sensationally low priced Geneva boats before you buy!
Evinrude motors, Gator trailers, used boats and motors
Kelly's Hardware, 3904 Auburn at Adams, Auburn Hgts, FE 2-8811.

BOATS, MOTORS & BOAT TRAILers. Also 22 rifle. FE 3-1048.

CANOE, CANVAS COVERED, $150. FE 8-1177.

CHRIS CRAFT 10 H.P. A-1, $100. Also Johnson 10 h.p., A-1, $35. OA 8-3344.

CENTURY BOATS
Fiberglass & Cadillac Aluminum
MERCURY MOTORS
Complete Motor Repair Service
By Factory Trained Mechanics
OPEN 9-6 SUNDAY
INLAND LAKES SALES
FE 4-7121 3127 W. Huron FE 2-6122

COSTELLO'S BOAT HOUSE — Mercury outboards. Lake Orion.

EVINRUDE MOTORS, BOATS, paints, supplies Guaranteed outboard motor repair. 22 years exp. Tony's Marine, 2695 Orchard Lk. Rd., Keego Harbor Open 7 to 8. FE 8-0112.

FOR ALL YOUR WATER SPORTS equipment, shop at ANDERSONS. Boats, motors, trailers, complete line of tackle & live bait.
ANDERSON HARDWARE
1182 S. Telegraph FE 5-9962
Across from Miracle Mile Shopping
OPEN SUNDAYS

Get Afloat Budget Sale
14' Century runabout with '57 Mark 30 Merc., Controls, trailer & boat cover, $150 dn.
14' High Fin Scorpion, 30 HP Evinrude & Elec. controls. $150 dn. 10' Jet Racer with Mark 20, $75 dn
13' Outboard Cabin cruiser & Trailer, $125 dn.
19' Chris Craft 120 HP inboard boat, trailer & cover. Bargain.
Mazurek Outboard Mtrs.
Corner S. Sag. & S. Blvd. FE 4-9588

INSURE YOUR BOAT
—ALL RISK—
AT A SAVINGS
CONVENIENT PAYMENT PLAN
AUSTIN-NORVELL AGENCY
70 W. LAWRENCE ST. FE 2-9223

JUST RECEIVED ANOTHER truck load of brand new Wagemaker Wolverine boats at greatly reduced prices Howard Loomis, 10655 Dixie, Corner of Holly Rd.

NEW 12' BOATS, $40. 12' ALUM. $159.50 Trailers $66.50. 12' Chippawa runabouts $144.50 up. 9569 M59 West.

LAWSON AIR - COOLED OUTboard motor New 6 HP. Only $175. MAple 5-6011.

JOHNSON MOTORS
Boats Trailers & Accessories
Everything for the boat
OWENS MARINE SUPPLIES
396 Orchard Lk Ave. FE 2-8020

MOLDED FIBER-GLASS BOAT, 16 foot, Klinker type, complete with 25 h.p. Evinrude, with top and cover. 2 years old. Call OAkland 8-2851.

NEW 5 HP OUTBOARD MOTOR with remote tank, $89. Regular $150. Also 12 HP outboard motor, like new, $135. FE 3-8329.

GET THE BEST BUY ON YOUR boat, motors & trailers. 10 per cent down, 3 yrs. to pay. Fly-wood, fiberglas, aluminum and steel. See the Riviera float cruiser. Mercury motors See this—my demo.—Lake Master, 16 ft. boat, Mercury Mark 75, trailer & cover. $1,975; was $2,600. 12 ft. new fiberglass $195. Two only — 40 h.p. '57 Mercury, at big savings. Open Sundays Cliff Dryer Gun & Sports Center, 15210 Holly Rd., Holly, MIE 4-6771.

OWENS 16' RUNABOUT, CURVED windshield, steering and controls, almost new, can take 70 h.p. motor. $550. Call FE 8-2919 after 6 p.m.

SPECIAL
12' alum. Sea Nymph $199.50
Scout trailer ..... $ 99.50
7½ HP Evinrude motor $263.00
Total $562. All new. Your cost $475.
Harrington Boat Works
YOUR EVINRUDE DEALER
1899 S. TELEGRAPH RD.
FE 2-8033 OPEN SUNDAYS

SPRING CLEARANCE SALE: ON all '57 boats and trailers 30 per cent off and more on some. 14 ft. Cadillac Aluminum boat, demonstrator, forward deck, walk through seat, windshield, full steering, list price $698, sale price $485. Watermaker Wolverine Molded Plywood, forward deck, center deck, folding back on rear seat, sale price $325 new. 1957 Evinrude motors, still in the cartons at a savings that will surprise you. Come out and see the bargains and test drive them before you buy and see what you are getting at DAWSON'S SALES on Tipsico Lake, 6 miles south of Fenton or 6 miles north of Highway 59, turn north on Hickory Ridge Rd. Open nights 'till 9 and Sundays.

USED 12 FT. & 14 FT. ROW boats, in good condition. Orchard Lake Boat Livery, 3850 Orchard Lk. Rd. FE 3-9151.

WANTED: BOAT TRAILER 12-14'. EM 3-0689.

Transportation Offered 87

ARS FOR PHILADELPHIA, gas allowance to Hartford, Conn. FE 2-3215 Fri. 2-5823 after 6 p.m.

FLY 4 ENGINE AIRLINER TO California $80; Hawaii, $99.10; Ferry Service Inc. O. 3-1294.

RIDE OR RIDERS TO FORD - Dearborn Engineering. 8 to 4:45. P.M. FE 2-0519

TRUCK GOING NORTH PART load. Either way. FE 5-6806.

Wanted Used Cars 88

"Bright Spot"
Needs Sharp Cars Now
Phone FE 8-0488
And our buyer will come to your door or drop in at the corner of Cass & Orchard Lake Road. Spot Cash.

CASH
AVERILL'S NEED CARS
Shop it. Then bring it here for top dollars
2020 DIXIE HWY.
FE 2-9878 FE 4-6896

A-1 PRICES FOR SCRAP & OLD cars. OR 3-6015

AS MUCH AS $50 FOR JUNK AND cheap cars. FE 2-2666 days or Eves.

CASH
FOR LATE MODEL USED CARS
Community Motor Sales
AUBURN AT

--Today's Television Programs--

Programs furnished by stations listed in this column are subject to change without notice.

Channel 2—WJBK-TV Channel 4—WWJ-TV Channel 7—WXYZ-TV Channel 9—CKLW-TV

TONIGHT'S TV HIGHLIGHTS

6:00 (7) Bowling.
(9) Popeye.
(4) Movie Time. Moira Shearer, Part 2, "Red Shoes" ('48).
(2) Film (cont.)

6:30 (7) Bowling (cont.)
(9) Holiday Ranch.
(4) Movie (cont.)
(2) Racket Squad.

7:00 (7) Explorers. Ontario fishing.
(9) Gilead Baptist.
(4) Movie (cont.)
(2) Sea Hunt. Lloyd Bridges in "Bull Alligator."

7:30 (7) Dick Clark Show. Playmates, Bobby Helms.
(9) Damon Runyan. Man objects to daughter marrying gambler.
(4) People Are Funny.
(2) Perry Mason. Mason's client is charged with murder after blackmailer is found dead.

8:00 (7) Studio C.
(9) Health Problem.
(4) (color) Perry Como. Art Carney. Jane Wyman, McGuire Sisters.
(2) P. Mason (cont.)

8:30 (7) Country Music. Ferlin Husky.
(9) Temple Baptist.
(4) Como (cont.)
(2) Top Dollar.

9:00 (7) Lawrence Welk.
(9) Boston Blackie.
(4) Club Variety. Kay Starr, Andy Griffith wind up club variety season.
(2) Gale Storm. Susanna, Nugey outsmart Paris gyps.

9:30 (7) Welk (cont.)
(9) Can. Hit Parade.
(4) Turning Point. Vincent Price, Carolyn Jones in "High Barrier." Shrewish wife goads painter husband into taking dangerous exploring trip on South Sea Island.
(2) Have Gun, Travel. Paladin battles town tyrant to help Menonite family.

10:00 (7) Billy Graham. Religious.
(9) News.
(4) Amateur Hour.
(2) Gunsmoke. Murder of cavalryman and payroll theft put Dillon on the spot.

10:10 (9) Weather.

10:15 (9) Prov. Affairs.

10:30 (7) Graham (cont.)
(9) Theater. Barbara Stanwyck, "Witness to Murder." ('54.)
(4) (color) Hit Parade.
(2) Honeymooners. "Worry Wart."

11:00 (7) Federal Men.
(9) Theater (cont.)
(4) News.
(2) News Final.

11:15 (4) Weather.
(2) Miss Fairweather.

11:20 (4) Movies. David Niven, "Court Martial." ('55.)
(2) Sports.

11:25 (2) Nightwatch Th. Boris Karloff, "You'll Find Out." ('40.) John Howard, "Experiment Alcatraz." ('50.)

11:30 (7) Shock Theater. Maria Montez, "The Mystery of Marie Roget." ('42.)
(9) Theater (cont.)
(4) Movie (cont.)
(2) N'watch (cont.)

SUNDAY MORNING

7:55 (2) Meditations.

8:00 (2) Religion for Shut-Ins.

8:30 (2) Christophers.
(7) Understanding Our World

8:55 (4) (color). News.
(9) Billboard.

9:00 (2) Court of Health.
(4) Church at the Crossroads.
(7) John Hopkins.
(9) Oral Roberts.

9:30 (2) Detroit Pulpit.
(4) Big Picture.
(7) Christian Science.
(9) Commercial Film.

9:45 (9) Accent.

10:00 (2) This Is the Life.
(4) U of M Hour.
(7) Faith for Today.
(9) Sacred Heart.

10:15 (9) Little Theater.

10:30 (2) Cartoon Frolics.
(7) Liberace.
(9) Christophers.

11:00 (2) Sagebrush Shorty.
(4) (color) George Pierrot.
(7) Dean Pike.
(9) Six Gun Judge.

11:30 (4) My Friend Flicka.
(7) Wrestling.
(9) Adventure Holiday.

SUNDAY AFTERNOON

12:00 (2) (color) Little Lulu.
(4) Industry on Parade.
(7) Bowling.

12:15 (4) Colorland (color).

12:30 (2) Wild Bill Hickok.
(4) News.
(9) Gabby Hayes.

1:00 (2) Movie.
(4) Mr. Wizard.
(7) World Adventure Series.
(9) Movie.

1:30 (4) Catholic Hour.
(4) Catholic Hour.
(7) Jungle Jim.

1:45 (2) Business in Focus.

2:00 (2) Movie.
(4) Cinderella Story.
(7) My Little Margie.

2:30 (7) Boot Hill.
(4) Chiang Kai-Shek.

3:00 (4) Youth Wants to Know.

3:30 (2) Face the Nation.
(4) Briefing Session.
(9) Movie:

3:45 (7) Festival of Lights.

4:00 (2) Cinderella Ball.
(4) Wide, Wide World.
(7) Open Hearing.

4:30 (2) Detroit Speaks.
(7) Paul Winchell.

5:00 (2) Great Challenge.
(7) Texas Rangers.

5:10 (2) Great Challenge.

5:30 (4) Saber of London.
(7) Lone Ranger.
(9) Telescope.

SUNDAY NIGHT'S HIGHLIGHTS

6:00 (2) Last Word. Anthony Nutting, Lael Tucker Wertenbaker.
(4) Movie. "Confirm or Deny" Joan Bennett, Don Ameche.
(7) Frontier Doctor. "Fury in the Big Top."
(9) Popeye.

6:30 (2) Air Power. "Pearl Harbor."
(7) 26 Men. "Montezuma's Cave."
(9) Movie. "Boys' Ranch," Jackie Jenkins.

7:00 (2) Lassie. "The Mother."
(7) You Asked for It. Preparations for staging war movie in Berlin, sculpture of Madonna and Child in star sapphire, accomplishments of giant African snails, Houdini box escape by master illusionist, cowboys who ride the range to keep animals and people out of testing areas.

7:30 (2) Bachelor Father.
(4) No Warning. "Amnesiac.
(7) Maverick. "Stampede."

8:00 (2) Ed Sullivan. Ballet artists Jeanmarie and Roland Petit, Hermoine Gingold, Althea Gobson in singing debut, Alan King and Allan Drake, Frankie Lymon, balancing act, trapeze artists.
(4) (color) Steve Allen, Van Cliburn back from Moscow in first TV appearance.
(9) Movie. "Oriental Dream," Ronald Coleman, Marlene Dietrich.

8:30 (7) Scott Island. "Courage by Proxy."

9:00 (2) GE Theater. "Cornada." Tony Curtis.
(4) (color) Chevy Show. Shirley MacLaine, Walter Pidgeon, Andy Williams and Gogi Grant, Mickey Shaughnessy.
(7) Sid Caesar.

9:30 (2) Alfred Hitchcock. "The Crocodile Case."
(7) Tracer. "The Surgeon."

10:00 (2) $64,000 Challenge.
(4) Loretta Young. "Wedding Day."
(7) Mike Wallace. Eric Fromm, psychoanalyst and author, interviewed concerning man's personality in relation to modern society's complexities.
(9) News, Weather.

10:15 (9) Theater 15.

10:30 (2) What's My Line?
(4) Meet the Press. Venezualan Ambassador to U.S. interview.
(7) Lou Gordon. Interview with Highway Commissioner Mackie.
(9) Movie. "Camille," Greta Garbo, Robert Taylor.

11:00 (2, 4) News, Weather.
(7) Movie. "Four in a Jeep," Viveca Lindfors.

11:15 (4) Movie. "The Howards of Virginia." Cary Grant.

11:20 (2) Sports.

11:25 (2) Movie. "Action in Arabia," Gene Lockhart.

MONDAY MORNING

6:50 (2) Meditations.

6:55 (2) On The Farm Front.

7:00 (2) TV College.
(4) Today.

7:30 (2) Cartoon Frolic.
8:00 (2) Captain Kangaroo.
(7) Cartoon Carnival.

8:30 (7) Big Show.

8:45 (2) Cartoon Classroom.

9:00 (4) Amos 'n' Andy.

9:25 (2) News.

9:30 (2) Beat the Clock.
(4) Romper Room.
(7) Our Friend Harry.

9:55 (9) Billboard.

10:00 (2) Garry Moore.
(4) Dough Re Mi—Quiz.
(9) Movie.

10:30 (2) Halls of Ivy.
(4) Treasure Hunt.

11:00 (2) Arthur Godfrey
(4) Price Is Right.

11:25 (7) News.

11:30 (2) Dotto.
(4) Truth or Consequences.
(7) Ricky the Clown.
(9) Howdy Doody.

11:45 (7) Noontime Comics.

MONDAY AFTERNOON

12:00 (2) Love of Life.
(4) Tic Tac Dough.
(9) Hobby Corner.

12:15 (9) Children's Newsreel.

12:30 (2) Search for Tommorrow.
(4) It Could Be You.
(7) The Erwins.
(9) Mary Morgan.

12:45 (2) Guiding Light.

1:00 (2) Ladies Day.
(4) Movie.
(7) My Little Margie.
(9) Movie.

1:30 (2) As The World Turns.
(7) Topper.

2:00 (2) Our Miss Brooks.
(7) Movie.

2:25 (4) Faye Elizabeth.

2:30 (2) House Party.
(4) Kitty Foyle.

2:50 (9) News.

3:00 (2) Big Payoff.
(4) Matinee Theater. (color)
(7) American Bandstand.
(9) Movie.

3:30 (2) Verdict Is Yours.
(7) Do You Trust Your Wife?

4:00 (2) Brighter Day.
(4) Queen for a Day.
(7) American Bandstand.

4:15 (2) Secret Storm.

4:30 (2) Edge of Night.
(9) Laff Time.

4:45 (4) Modern Romances.

5:00 (2) Detroit Bandstand.
(4) I Married Joan.
(7) Superman.
(9) Looney Tunes.

5:30 (2) Susie.
(4) (color) It's Great World.
(7) Mickey Mouse Club.
(9) Serial Theater.

WAREHOUSE SALE
STARTING MONDAY
Specials on General Electric
- REFRIGERATORS
- DRYERS
- TELEVISION
- WASHERS

Many Others
Hampton's Electric
825 W. Huron St.
FE 4-2525



TYBEE AFRA

Silent Dancer Gets Attention

Tall, Dark TV Beauty Draws Raves Without Uttering a Word

By DICK KLEINER

NEW YORK (NEA) — Dody Goodman, an ex-dancer, once said that a dancer never gets anywhere until she starts opening her mouth that's when she begins to be noticed.

★ ★ ★

Maybe, but many connoisseurs of females have been noticing a young dancer named Tybee Afra, who's been on the Steve Allen Show, among others.

With her tall, dark beauty (she's a lot like Rita Gam), she's easy to notice. And her dancing happens to be the kind that's admired both by students of the dance and plain old students of girls. She's got "it" with a capital eye.

She specializes in modern dancing — "dances with mood and meaning," she puts it—and she feels strongly that TV dancing must be that kind of thing.

"It has to have mood and meaning," she says, "or it's pointless. You get tired of somebody standing up there and just doing steps."

SPICIER DANCING

"TV dancing, I think, needs to be spicier. Sexier? Yes, but not offensively so. It should be more lively, more — oh, I don't know, spicier is the only word for it."

★ ★ ★

Tybee — that's her real first name, and her last name is for real, too, except she switched the two middle letters—does a lot of Spanish dancing.

And even though she's a native - born American, she's gone to Cuba and wowed the Cubans. She even danced for an enthusiastic Batista.

She was born and grew up in Monticello, N.Y., the center of the Catskill Mountain resort area known as "the borscht belt." Her father was an interior decorator for hotels in that section and she matured in that atmosphere.

She knew the big-name performers, started dancing in the hotel shows when she was 7, has worked steadily since.

Lack of Basement Causing a Heating Problem?
Heres' the Answer
BON AIRE HOT WATER SYSTEM
Amazingly Compact

Features:
- The space saving Ascot Boiler that hangs on the wall.
- Heat at floor level, each room individually controlled.
- Instant heat. No dirt on walls, ceiling or drapes.
- Enjoy the comforts of hot water heat at very little more than warm air cost.

MICHIGAN HEATING, Inc.
88 Newberry St.
FE 8-6621 FE 8-6651 FE 2-2254

--Today's Radio Programs--

WJR, (760) CKLW, (800) WWJ, (950) WCAR, (1130) WXYZ, (1270) WPON, (1460) WJBK, (1500)

TONIGHT

6:00—WJR, News, Sports
WWJ, Sports, Red Foley
WXYZ, News, Weber
CKLW, Musical Airs
WJBK, Don Merlo
WCAR, News, Page
WPON, World News

6:30—WJR, 3 Sons
WWJ, Monitor
WXYZ, Sports Parade
CKLW, Word of Life
WPON, Randy's Housecarty
WJBK, Stereo.

7:00—WJR, Make Way
WWJ, Monitor
WXYZ, Night Train
CKLW, Family Theater
WJBK, Formula 45
WCAR, News, Logan

7:30—WJR, Town Meeting
WWJ, Monitor
CKLW, Sec. of State

8:00—WJR, Norman Petty
CKLW, Album Time
WCAR, News

8:30—WJR, News
CKLW, Quiet Sanct.

9:00—WJR, Sports
CKLW, News
WJBK, Baseball

9:30—WWJ, Old Oprey
CKLW, News, Knowles

10:00—WJR, Boxing
WWJ, Dick French
WXYZ, Truman

10:30—WWJ, Dick French
WXYZ, Surrell
CKLW, News, Knowles
WCAR, News

11:00—WWJ, Monitor
WXYZ, Hotel Statler
WJBK, News
CKLW, News, Knowles
WCAR, News
WPON, News, Sports

11:30—WJR, Pan Amer. Mel.
WPON, House Party
CKLW, News, Knowles
WXYZ, Melodies

SUNDAY MORNING

6:00—WJR, Laymens Hour
WJBK, Blessings

6:30—WJR, Farm Review
WJBK, Another Chance

7:00—WJR, Favorite Hymns
WXYZ, Farm News
CKLW, Family Theater
WJBK, Crucified Hour

7:30—WJR, Farm Forum
WWJ, Mariner's Church
WXYZ, Public Service
CKLW, Baugher Tabernacle
WJBK, Protestant Hour
WCAR, Morning Musical
WPON, Music

8:00—WJR, News Baldwin
WWJ, Storyland
WXYZ, Bible Class
CKLW, Your Worship Hour
WJBK, Hymns, Light
WCAR, Music
WPON, Religion in News

8:30—WJR, Renfro Valey
WWJ, News, Weekend Music
WXYZ, Wings of Healing
CKLW, Pontiac Baptist
WJBK, Religion
WCAR, Back to God
WPON, St. John's Lutheran

9:00—WJR, News, Hart
WWJ, Crossroads Church
WXYZ, Religious News
CKLW, Bethesda Temple
WJBK, News, Music
WCAR, Radio Temple

9:30—WJR, Album; Religion
WWJ, Sunday Music
WXYZ, Voice of Prophecy
CKLW, Christian Witness
WJBK, Torchbearers
WCAR, Music for Sunday
WPON, Armenian Gos. Hr.

10:00—WJR, News, Hymns
WWJ, Radio Pulpit
WXYZ, News, Sun. Best
CKLW, Radio Bible
WJBK, News, Answers
WCAR, News, Music
WPON, Christopher Prog.

10:30—WJR, Chapel Hour
WWJ, News, Scouts
CKLW, Voice of Prophecy
WJBK, Mich. Med., Sweeden
WPON, Emmanuel Baptist

11:00—WJR, Show, Biggs
WWJ, St. Paul's Cathedral
WXYZ, News, Sunday Best
CKLW, Pontiac Baptist
WJBK, News, Lenhart
WCAR, News, Music
WPON, Central Methodist

11:30—WJR, Tabernacle
CKLW, News, Angelican Ch.
WJBK, You Are the Jury

SUNDAY AFTERNOON

12:00—WJR, News, Guest
WWJ, News, J Deland
CKLW, Labor News
WJBK, News, Lenhardt
WPON, News, Holiday

12:30—WJR, Supplement
WXYZ, News, Sun Best
CKLW, News, Album

1:00—WJR, Best of Music
WXYZ, News, Sun. Best
CKLW, Frank and Ernest
WCAR, News, Music

1:30—CKLW, Lutheran Hr.
WCAR, Music
WPON, Holiday
WJBK, Basketball

2:00—WJR, News Slaughter
WXYZ, News, Sun. Best
CKLW, Elder Morton
WCAR, News, Logan

2:30—WJR, Frontier Gent.
CKLW, Bible Inst.
WJBK, Baseball
WCAR, News, Logan

3:00—WJR, News, N.Y. Phl.
WWJ, News, Monitor
WXYZ, Hours of Decision
CKLW, Light, Life Hour

3:30—WCAR, News, Logan

4:00—WXYZ, Revival Hour
CKLW, News, Crosby

4:30—WJR, Suspense
WXYZ, Radio Bible Class
CKLW, News, Clooney
WCAR, News, Logan

5:00—WJR, News, J. Dollar
WWJ, News, Monitor
WXYZ, Dr. Pierce
CKLW, News, Album

5:30—WJR, FBI
WWJ, News, Monitor
WXYZ, Herald of Truth
CKLW, News, Religious
WCAR, News, Logan

SUNDAY EVENING

6:00—WJR, Color Roundup
WWJ, Monitor
WXYZ, Drew Pearson
CKLW, Church of God
WCAR, News, Logan
WPON, News, Weather

6:30—WJR, Gunsmoke
WWJ, News, Meet the Press
WXYZ, Paul Harvey
CKLW, News, Album
WPON, Broomfield Holiday
WCAR, Sports, Sheridan

7:00—WJR, Jack Benny
WXYZ, C. Paisy Show
WWJ, News, Monitor
CKLW, Wings of Healing
WJBK, News, Showtime
WCAR, News, Thomas

7:30—WJR, Sez Who
WWJ, News, Monitor
WXYZ, Mich. Manpower
CKLW, Radio Bible Class
WJBK, Detroit Speaks
WCAR, News, Thomas
WPON, Public Interest

8:00—WJR, Mitch Miller
WWJ, News, Monitor
WXYZ, Action
CKLW, News, Album
WJBK, News, Stereo
WCAR, News, Thomas
WPON, U. of D. Showtime

8:30—WJR, Dutch Music
CKLW, The Quiet Hour
WXYZ, Public Service
WPON, Church of Christ

9:00—WJR, News, Music
CKLW, Grosse Pt. Baptist
WXYZ, News, Easy
WCAR, News
WPON, Liberty Baptist

9:30—WJR, Face the Nation
WWJ, Catholic Hour
CKLW, Bible Study
WXYZ, News, Man Power
WPON, Reserved for You

10:00—WJR, News, Symphony
CKLW, Billy Graham
WXYZ, Sunday Best
WWJ, News, Potter
WCAR, News
WPON, News, Sunday Mood
WJBK, News, Music

10:30—WWJ, Eternal Light
WWJ, Eternal Light
WJBK, U. of M.
CKLW, Back to God

11:00—WJR, News, Symp.
WWJ, News, Monitor
WXYZ, News, Israel
CKLW, News, Barry Gray
WJBK, News, Concert Hall
WCAR, News
WPON, News, Sports, Mood

11:30—WWJ, News, Monitor
WXYZ, It's Your Business
CKLW, Mt. Zion Church
WJBK, Adolescents

MONDAY MORNING

6:00—WJR, News, Roundup
WWJ, News, Roberts
WXYZ, Fred Wolf
CKLW, Rooster Club
WJBK, News, Tom George
WCAR, News, Sheridan
WPON, Country Roundup

6:30—WJR, Voice of Agricit.
CKLW, Nunn, David
WJBK, Farm Reprt, George
WPON, Early Bird Spts.

7:00—WJR, Dan Kirby
WWJ, News, Roberts
WXYZ, News, Wolf
CKLW, News, Toby David
WJBK, News, Tom George
WCAR, News
WPON, Early Bird Club

7:30—WJR, Music Hall
WXYZ, News, Wolf
CKLW, Sports, David
WJBK, News, Tom George
WCAR, News, Sheridan

8:00—WJR, News, Guest
WWJ, News, Roberts
WXYZ, News, Wolf
CKLW, News, Toby David
WJBK, News, Tom George
WPON, News, MacKinnon

8:30—WJR, Music Hall
CKLW, News, David
WJBK, News, Tom George

9:00—WJR, News, Page
WWJ, News, P. Elizabeth
WXYZ, Breakfast Club
CKLW, News, Toby David
WJBK, News, Tom George
WPON, News, Lewis
WCAR, News, Martyn

9:30—WJR, Jack Harris
CKLW, News, Myrtle Labbitt

10:00—WJR, Arthur Godfrey
WWJ, News, True Story
WXYZ, Curtain Calls
CKLW, News, Mary Morgan
WJBK, News, Clark Reid
WCAR, News
WPON, America to Knees

10:30—WWJ, Don Ameche
CKLW, News, Davies
WPON, Chuck Lewis

11:00—WJR, Whispering Sts.
WWJ, News, French
WXYZ, Curtain Calls
CKLW, News, Davies
WJBK, News, Clark Reid
WPON, Don McKinnon

11:30—WJR, Time For Music
CKLW, News, Davies

MONDAY AFTERNOON

12:00—WJR, News
WWJ, News, Maxwell
CKLW, Grant, Livestock
WXYZ, M. Shorr
WJBK, News, C. Reid
WCAR, News, Thomas
WPON, News, McKinnon

12:30—WJR, Time for Music
CKLW, News, Davies
WXYZ, News, Shorr

1:00—WJR, Peter Lind Hayes
WWJ, News, Maxwell
CKLW, News, O'Connor
WJBK, News, Reid
WPON, Chuck Lewis

1:30—WJR, Dr. Malone
WXYZ, News, Shorr

2:00—WJR, Rt. to Happiness
WWJ, News, Confessions
CKLW, Austin Grant, Davies
WJBK, News, Reid

2:30—WJR, Couple Next Door
WWJ, One Man's Family
CKLW, News, Shift Break
WXYZ, News, Shorr

3:00—WJR, Helen Trent
WWJ, 8 Star Matinee
WXYZ, McKenzie
CKLW, Shift Break, Davies
WCAR, News, Bennett
WJBK, News, McLeod

3:30—WJR, House Party
WWJ, Woman in House
WXYZ, News, McKenzie
CKLW, News, E. Chase

4:00—WJR, Parade of Bands
WWJ, News, Deland
WXYZ, Wattrick, McKenzie
CKLW, News, Godfrey
WCAR, News, Bennett
WJBK, News, McLeod

4:30—WJR, Music Hall
WWJ, Jim Deland
WXYZ, News, McKenzie
CKLW, News, Chase
WJBK, Sports, McLeod

5:00—WJR, News, Music
WWJ, News, Deland
WXYZ, Wattrick, McKenzie
CKLW, Sports, Chase
WCAR, Arthur Godfrey
WJBK, News, McLeod
WPON, Music With Mason

5:30—CKLW, News, E. Chase
WXYZ, News, McKenzie
WPON, Sports Slants

Greatest Comics to Be Featured on Wide World

NEW YORK — Some of America's greatest comedians and humorists — oldtimers like Charles Chaplin and Will Rogers and current-day stars like Bob Hope and Steve Allen — will be featured on this Sunday's Wide Wide World telecast.

★ ★ ★

The 90-minute show, titled "The Sound of Laughter," will trace the story of American humor from its early vaudeville days to the present. The General Motors-sponsored program will be carried over the NBC television network from 3 to 4:30 p.m. EST.

Classic comedy scenes which made Chaplin, Rogers and Robert Benchley famous will be shown on film. Live sequences will feature Bob Hope, who recently returned from a trip to Russia, and cartoonist Al Capp, creator of the comic strip Li'l Abner.

In other highlights, the program will visit the Colonial Theater in New York to watch Steve Allen rehearse his Sunday night show and vandevillians Smith and Dale as they go through their famous "Dr. Kronkhite" routine.

Clarkston Boy, 15, Hurt Riding Motor Scooter

A 15-year-old boy was injured yesterday when his motor scooter was hit by a car as he made an improper left hand turn.

John H. Kieft, of 7260 Sagamore St., Clarkston, was struck by a car driven by Brookie E. Smith, 46, of 19 Hazel Bend, on W. Huron at Williams street.

Kieft was treated at Pontiac General Hospital for bruises of the left knee and ankle. Police said he made a left turn in front of an oncoming car.

Deer Browses Around in Oregon Bookstore

DALLAS, Ore. (AP) — A young deer walked through a rear door into a bookshop here yesterday.

It browsed briefly among the customers and counters and then strolled out through the front door.

A few minutes later the deer circled back for a quick peek through the bookstore window and then loped out of town.

Answer to Previous Puzzle

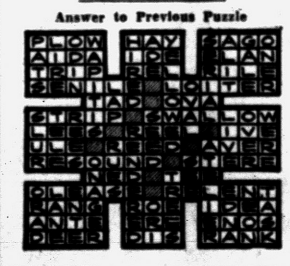

Oakland County Electronic Association
DOING IT YOURSELF?
Some people find, because of economic reasons, that they want to make some effort to restore operation when their TV set fails. Don't take a chance on tubes you never heard of before. Your Oakland County Electronics Association Serviceman will check your tubes on up to date, reliable equipment and supply NAME BRAND tubes if you need them. Call an OCEA member for quick, dependable service and top quality parts.

PONTIAC
C & V SALES & SERVICE.....158 Oakland, FE 4-1515
CONDON'S RADIO & TV SHOP.....127 S. Parke, FE 4-9736
AUBURN RADIO & TV.....39 Auburn, FE 4-1655
DALBY RADIO & TV SERVICE....348 Lehigh, FE 4-9802
GORDON'S MOBILE TV.....4846 Fenmore, FE 2-0439
HAMPTON ELECTRIC CO.....825 W. Huron, FE 4-2526
HOD'S RADIO & TV.....770 Orchard Lake Ave., FE 4-5841
JOHNSON'S RADIO & TV.....45 E. Walton, FE 4-7601
OBEL RADIO & TV.....3930 Elizabeth Lk. Rd., FE 4-4945
and 1515 Union Lake Rd., EM 3-6511
RICH TV.....1959 Opdyke, FE 4-0221
STEFANSKI RADIO & TV.....1157 W. Huron, FE 2-6967
WKC, INC., SERVICE DEPT.....45 N. Perry, FE 2-0711
SWEET'S RADIO APPLIANCE.....442 W. Huron FE 4-1133
WALTON RADIO & TV.....1430 Joslyn, FE 2-2257
CLARKSTON
LAATSCH'S TV SERVICE.....6734 Dixie, MA 5-5311
DRAYTON PLAINS
PHELPS ELECTRIC.....4348 Dixie Hwy. OR 3-1217
LATIMER'S RADIO & TV.....3530 Sashabaw Rd., OR 3-2652
KEEGO HARBOR
JONES RADIO & TV.....3111 Orchard Lake Rd., FE 4-5862
ROCHESTER
DOBAT TV & RADIO SERVICE....104 W. 5th St. OL 2-4722
BIRMINGHAM
TELEVISION SERVICE CO.....943 E. Maple, MI 6-3500
WEST BLOOMFIELD—FARMINGTON
LAKE TV.....31160 Orchard Lake Road, MA 6-6265
WASHINGTON, MICH.
NORTON TV.....62025 VanDyke, PLateau 2-3106

Tot Fatally Injured

DETROIT (AP) — Jacqualine Williams, 5, was injured fatally Friday when she was struck by a car in front of her home in Detroit.

Confidentially Yours: *E-ZONE Hearing Secret



Men and women hear again with *nothing in either ear* through thrilling Sonotone research discovery. Only YOU will know your E-Zone* secret —a transistor hearing aid completely concealed in stylish glasses. Yet you use both ears (the natural way to listen) to enjoy binaural hearing, recommended by doctors. Latest hearing development, based on Sonotone bone-conduction invention, bypasses outer ears.

*E-Zone: Everything worn at EYE-EAR level, nothing worn anywhere else.

SONOTONE
of PONTIAC
511 Pontiac State Bank Bldg.
Call for FREE Home Demonstration!
Phone FEderal 2-1225

T-V SERVICE
Member of Electronics Assn.
FE 4-1515
C & V ELECTRO MART
158 Oakland
Open Daily 9 to 9

P.O.C.

RCA COLOR TV
Sales and Service
SWEET'S RADIO-TV
Open Mon. & Fri. Night
422 W. Huron FE 4-1133

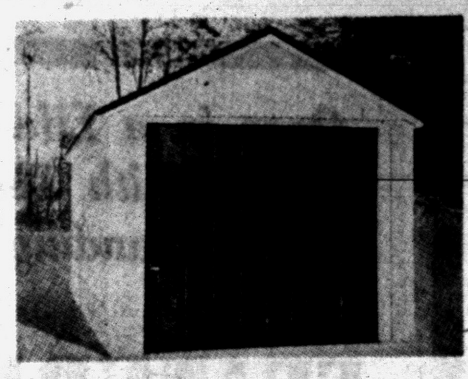

SPECIAL!
ONE-CAR GARAGE
11x20
$499.00
BUILT TO PONTIAC CITY BUILDING CODE
Complete with 3/4" Fir Siding—Concrete Slab—Berry-Steel Overhead Door
Low Prices on 1½ — 2-Car Garages and Breezeways

700 sq. ft. Installed ALUMINUM SIDING $499.00
Low Prices on All Aluminum Siding and Mural Stone Patios and Baths

Phone FE 2-7004 Eves. and Sun. OR 3-2276
No Money Down—FHA Terms—5 Yrs. to Pay
D&M BUILDING SERVICE
2255 E. Walton Blvd. Open Every Night 'til 9 P. M.
Corner Opdyke Sunday 12 - 6 P. M.

Jayno Heights

Proudly Presents

The Fabulous New "ADMIRAL"
2,000 Square Feet of Home



This Beautiful Home Is 75 Feet Long

Once in a Lifetime Offer With These Outstanding

FEATURES:

3 Sunny bedrooms, with adjoining full bath with vanity and shower off master bedroom, mammoth folding birch doors, beautiful living room with extra deep natural fireplace, sliding glass door to terrace, a richly pannelled picture book kitchen with Mix-Match G.E. sink, formica counter tops and your choice of birch, mahogany or knotty pine cabinets. Adjoining laundry room is designed for efficient service. There is also 2 full baths and an attached 2½ car finished garage.

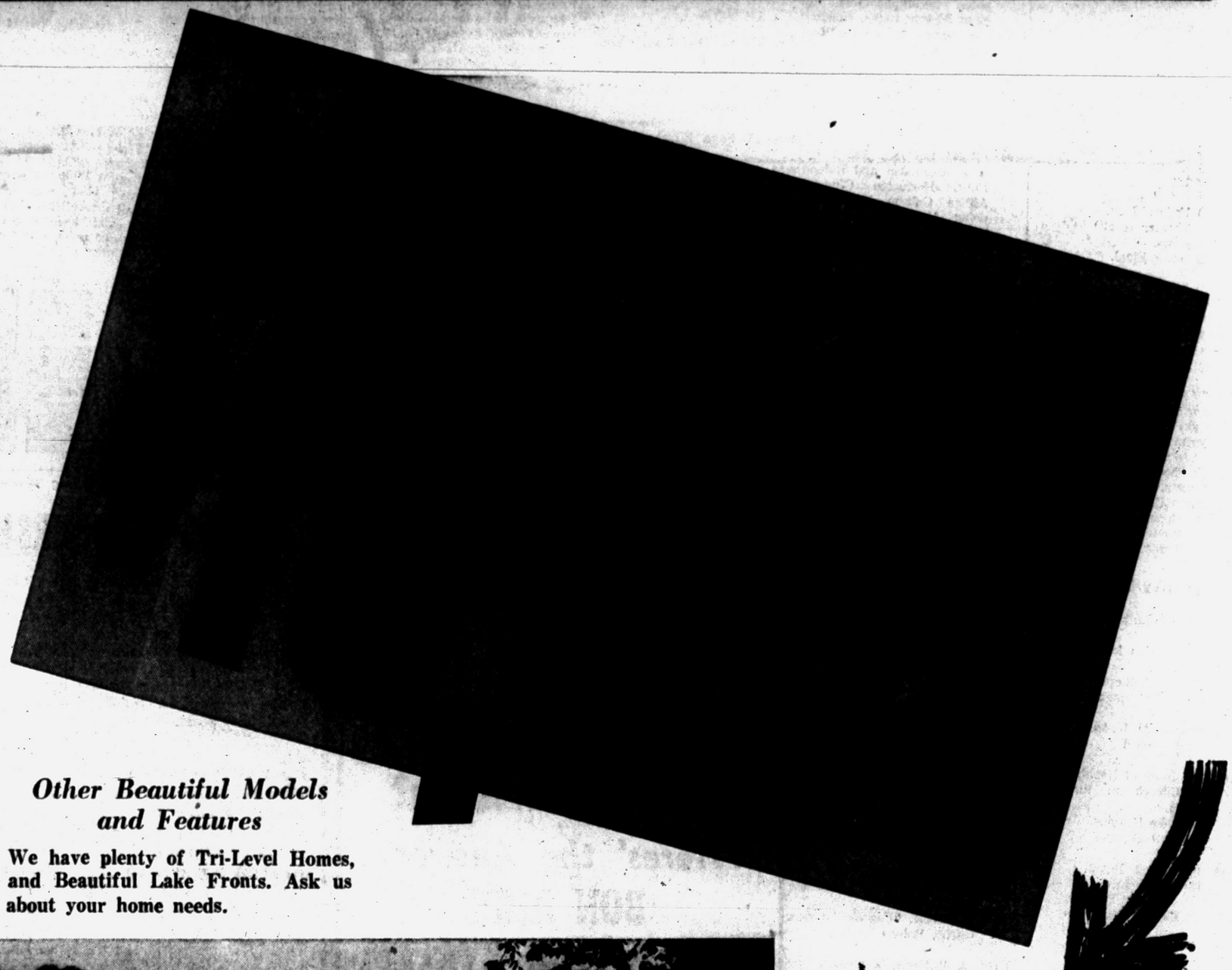

Other Beautiful Models and Features

We have plenty of Tri-Level Homes, and Beautiful Lake Fronts. Ask us about your home needs.

Other Luxurious Features Available at Slight Additional Cost



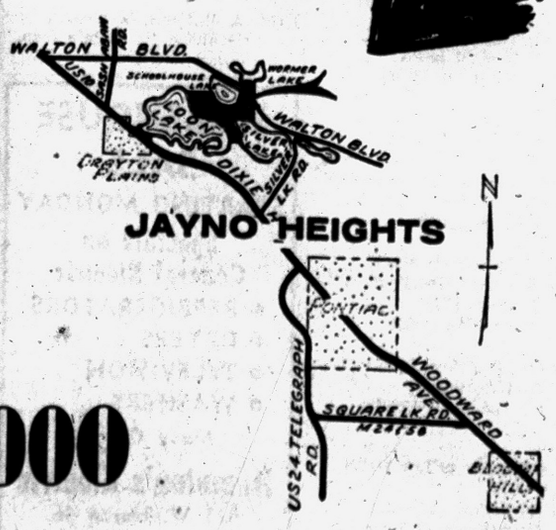

REFRESHING SUBURBAN LIVING

Beautiful Lake Lots *from* $4,000