The Weather
Friday—Fair
(Details Page 2)

THE PONTIAC PRESS

Home Edition

112th YEAR ★ ★ ★ ★ PONTIAC, MICHIGAN, THURSDAY, JULY 15, 1954 —52 PAGES ASSOCIATED PRESS UNITED PRESS INTERNATIONAL NEWS SERVICE 7c

Pontiac Opens Its First Municipal Parking Lot

Neighbor Tells About Dr. Small Acting Berserk

Describes His Actions When He Learned Wife Loved Lack

(From AP & UP Dispatches)

ALLEGAN—A housewife testified today that Dr. Kenneth B. Small, brandishing a gun after a drinking episode, "terrorized the neighborhood" when he learned his wife had spurned his love for another man.

Mrs. Shirley Klein, a next door neighbor, testified at the trial of the Detroit dentist who is accused of the May 29th gunshot slaying of his wife's industrialist-playboy suitor, Jules Lack, 45, of New York.

She related events of May 6 when Mrs. Edith Small pounded on her door late at night and said she "thought something terrible was going to happen."

Mrs. Klein, whose husband is the attorney for Mrs. Small, testified that Dr. Small walked into her home carrying the gun and "looking like he was going to shoot."

"I was almost fainting," she told the court. "Ken wasn't sober. He told me not to be scared, that he wouldn't hurt me."

Mrs. Klein's husband, Harry, took the gun away from Dr. Small, she said.

She said Dr. Small sat down at a kitchen table, put his head in his hands and wept. Mrs. Klein said the dentist's wife offered no comfort to her husband.

Klein, however, testified that Mrs. Small did speak to her husband, saying:

"Why do you take this so hard? People get divorces all the time. This is the 20th century."

A deposition was read from the defendant's father, Jacob Small, 62, a retired Detroit service station operator, who collapsed of a heart attack yesterday while waiting to testify.

The father said that his son "went crazy" when he found out that Edith had had a romance in

(Continued on Page 2, Col. 4)

Detroit Bar Brawl Hospitalizes Four

DETROIT (AP) — A bat-swinging bottle-throwing brawl in an East Side bar ended today with four persons hospitalized and five under arrest. Six carloads of police turned out to restore order.

The bar owner, Anthony Deliberto, 42, of Detroit, accidentally shot himself in the left foot as he struck one of the belligerents with the butt of a pistol. The man hit, Anthony Edmond of Windsor, Ont., was among the hospitalized.

None of those hurt was believed seriously injured.

Police said Robert Downey, who works at the bar, told them four men left the bar once, but returned at 2:15 a.m. and forced their way in. One jumped behind the bar, grabbed two baseball bats and a cane and passed them out to his companions. Then, Downey said, the four, all Canadians, started swinging.

Greyhound Head Honored at Coach Christening Here



Pontiac Press Photo

SCENICRUISER SCROLL PRESENTED — One of the highlights of the Greyhound Scenicruiser ceremony Wednesday at the GMC Truck and Coach Division plant, manufacturer of the revolutionary new coach, was the presentation of this scroll to Greyhound Corp., by E. P. Crenshaw, (left) coach sales manager of GMC. Next to Crenshaw is Orville S. Caesar, Greyhound president.

Others, (left to right) are Roger M. Kyes, General Motors vice president and group executive in charge of GMC Truck and Coach, P. J. Monaghan, GMC general manager, and H. E. Listman, former coach sales manager, GMC, who helped in the inauguration of the Scenicruiser program. Greyhound Wednesday accepted the first of 500 new Scenicruisers from GMC.

Amateur Sailors Saved From Raft

5 Who Tried Drifting to Hawaii Rescued Near California Coast

SAN FRANCISCO (AP)—Five wet and weary amateur sailors who had hoped to drift to Hawaii were plucked from their foundering, powerless raft 60 miles off central California early today.

The freighter Metapan radioed at 4:25 a.m. that all of the men had been rescued despite high seas and strong winds.

Presumably all were in good condition. Details of the rescue were not available.

The Metapan, which located the tiny yellow raft Lehi, 62 miles due west of Point Sal, said it was heading for San Francisco, about 175 miles away. It was expected to dock late today.

The 32-foot six-sided raft was cast adrift by the Metapan, but the Coast Guard said the cutter Alert would find it and destroy it as a menace to navigation.

Search for the fragile raft, which put out from San Francisco last Friday, ended off Morro Bay, 8½ hours after the Coast Guard answered an urgent SOS that the craft was sinking.

The Metapan, which sailed from Golfito, Costa Rica, July 9 with a cargo of bananas, was in the general area when it picked up the SOS. It was bound for San Francisco and Puget Sound.

The United Fruit Co. freighter picked up a radio signal from the Lehi at 12:25 a.m. and took the raft alongside less than three hours later in what the Coast Guard praised as a marvel of seamanship.

The Lehi's SOS, first sent about 8 p.m. and repeated at 8:15 p.m., said:

The message said:

"Taking water. Bow opened during heavy sea. Need tow. Sinkable condition. Raft Lehi."

The call followed four days of private searching and two days of radio appeal by the raft's ailing radio operator, Don Smith of Santa Rosa, to be taken from the Lehi.

Marriage Bans Lifted

BERLIN (AP)— Soviet authorities have lifted a nine-year ban and are now allowing Russians to marry Germans, the anti-Communist Information Bureau West reported today.

Knocks Out 542 Phones

Storm Blasts Two Areas With Walnut-Sized Hail

Comfortable weather settled over Pontiac today after a thunderstorm that knocked out 542 local telephones, dropped mercury 13 degrees in an hour and peppered two nearby areas with walnut-sized hailstones.

Wednesday was the hottest day this year, with the mercury rising to 94 shortly before the cool front moved in. A squall line in advance of the front doused the area with a third of an inch of rain in about an hour's time.

The U. S. Weather Bureau says cooler weather will stay at least until Saturday. It forecasts fair skies, a low of 56 to 60 degrees tonight and high temperature of 78 to 82 Friday.

The mercury rose from an early-morning low of 71 Wednesday to the 94-degree reading. The storm lowered temperatures from 91 degrees about 3 p.m. to 78 at 4 p.m.

Temperatures sank to 58 degrees early today, but climbed back to 62 by 8 a.m. and 74 by 1 p.m. in downtown Pontiac.

The cool front that crossed Pontiac Wednesday had pushed the



Here's how one of hailstones in yesterday's storm measures up with cigarette lighter.

week-long heat wave out of the Midwest today. The mercury shot to 120 degrees at Fort Scott, Kan., Wednesday and 116 at Mexico, Mo., before cooler weather reached those states. Almost 60 people died from heat in the United States this week.

Afternoon thunderstorms in Macomb County carried winds that unroofed a house, a barn and two garages.

Operators of the Royal Motel in Clinton Township said winds knocked down one of its build-

(Continued on Page 2, Col. 6)

Two Get $3,800 From Indiana Bank

BRISTOL, Ind. (AP) — Two men held up the Citizens State Bank in Bristol shortly after it opened for business today and escaped with about $3,800.

Bristol is 11 miles east of Elkhart.

The robbers were reported to have driven out of the town on Ind. 120.

State police set up road blocks along this road east and west of Bristol and also on Ind. 15, which leads north and south from the town.

Bingo Petitions Short of Names

Proposal May Be Kept Off Ballot by Signatures Ruled Invalid

LANSING (AP) — Unless the State Board of Canvassers rules otherwise Monday, initiatory petitions to legalize bingo have fallen short of winning the proposal a place on the November ballot.

Completing a careful count of 326,000 signatures filed, the State Elections Division said that approximately 40,000 signatures have been ruled invalid and that the petitions are approximately 1,000 short of the 286,000-odd necessary to put the proposal before the voters next fall.

The board could, however, hold that some of the questioned signatures are valid and declare the petitions sufficient.

A division spokesman said the largest number of the petitions were thrown out because of incomplete affidavits from the circulators. A substantial number were ruled invalid because they were inscribed as being circulated in cities which are in reality villages.

The division reported that petitions must be circulated in cities and townships and not in villages because only cities and townships have full registration lists against which signatures can be checked.

The Michigan and Detroit Councils of Churches, which had opposed placing the bingo issue on the ballot, had demanded that the board send the petitions back to county clerks to determine whether the signatures corresponded to the actual signatures of registered voters.

The Michigan Association of Non-Profit Charitable Organizations was the sponsor of the drive to collect the signatures.

7 GIs Released by Czech Reds

Men OK but Nervous After Being Picked Up, Held for 12 Days

WAIDHAUS, Germany (AP)—Seven American soldiers, held in Communist Czechoslovakia since American Independence Day, crossed the border to freedom today at noon after 12 days in captivity.

The six enlisted men and a captain were turned over at this West German-Czech border point where Associated Press correspondent William Oatis was freed more than a year ago.

They were met by a detachment from the U. S. 2nd Armored Cavalry, which is stationed along the East-West frontier.

An Army spokesman said earlier that "after a routine interrogation, a news conference will be held," probably Saturday.

U.S. Army authorities said the men appeared to be in "good condition" and that they reported "the food was good."

They were brought to the border in a dusty Czech bus, and as they climbed out some of them appeared red-eyed and nervous, but in good health.

Capt. Davis, clotching a road map in his hands, spoke briefly for the group after they stopped momentarily on the German side of the border.

Davis himself appeared nervous. His hands trembled as he spoke.

Two of the men were carrying cameras they apparently had taken with them on their July 4 sightseeing trip to the border.

The men were met by Lt. Col. Archie Birkner of the 2nd Armored Cavalry, who led a detatchment of about 20 men. Behind him, where the dirt highway reaches back to the German town of Weiden, 12 miles away, armed jeep patrols rolled guard.

They were put into cars and convoyed toward Nuernberg.

The seven, members of the 816th Field Artillery Battalion, are:

Capt. Jack M. Davis, the battalion surgeon, Raytown, Mo.; Cpl. John F. Glasson, Oakdale, Calif.; Pfc. Jerry W. Griffith, Springfield, Ohio; Pfc. George Switzer, Milburn, Neb.; Pfc. Leonard D. Tennis, Alliance, Ohio; Pvt. Richard J. Jumper, Boonville, Mo., and Pvt. Ross F. McGinnis, Greensburg, Pa.

Electric Storms Batter Ohio; Leave 3 Dead

Power, Phone Service Disrupted as Severe Winds Sweep State

COLUMBUS (AP)—Angry winds upset great portions of Ohio last night in severe electrical storms that caused at least three deaths. The storm raced from northwest to southeast, climaxing a day of near record heat and injuring scores of Ohioans.

Fires were set by lightning, roofs lifted, trees uprooted and power and telephone service disrupted. Winds of hurricane strength lashed Franklin County (Columbus) and reached a brief peak of 76 miles an hour.

At Wapakoneta, 9-year-old Carl Pester was killed when winds collapsed a barn he sought shelter in during the storm. Charles Garrard, 69, died on a downtown Newark street of a fractured skull caused by flying debris.

Mark Richardson of Marietta was electrocuted when he came in contact with a fallen live wire.

Earlier Alvin Minck, 31, of Columbus died of heat prostration in the 104.4 degrees that baked the Ohio capital in the afternoon.

Cities plunged into darkness by power failures included Zanesville, Newark, parts of Columbus and Dennison.

The lights went out when 10-year-old Glenda Arbaugh was wheeled into Newark city hospital for an emergency appendectomy. *But she was listed in good condition after an operation illuminated by flashlights.*

In Franklin county, where radio and telephone service was badly handicapped by the storm, firemen said they located fires by searching for bright spots in the sky. Lightning set many barns afire.

A woman and two children were injured when lightning struck a Zanesville home causing the roof to cave in. They were Mrs. Anna Lou Cain, 22; Robert Brown, 15, and Curtis Cain, 9. Curtis is the son of featherweight boxer Teddy "Redtop" Davis. Mrs. Cain is the boy's aunt.

The Columbus weather bureau said the storm entered northwest Ohio and gathered strength as it spread across the state.

The storm followed a day of blistering heat with the mercury shooting past 100 over much of the state. The readings included 103 at Cincinnati, 106 at Portsmouth and 105 at Ironton and Logan.

Report Notes 758 New Polio Cases

WASHINGTON (AP)—The Public Health Service reported today there were 758 new cases of polio last week. This was an increase of 4 per cent over the preceding week.

The agency said, however, that the week's total is about 20 per cent less than the number reported in the corresponding week last year.

The cumulative total for the year is 5,458 cases compared with 5,621 for the corresponding period of 1953.

Fund Worker



MRS. A. W. GAULT

UF Campaign Official Named

Woman to Be Chairman of Residential Division for Fall Drive

Mrs. A. W. Gault of 406 S. Avery Rd., Elizabeth Lake, will be residential division chairman for this fall's Pontiac Area United Fund campaign.

Mrs. Gault, who served as district captain in the 1952 and 1953 United Fund campaigns, will head 400 workers doing door-to-door canvassing of the homes and outlying businesses in Pontiac, Waterford and Pontiac Township.

Frank S. Lyndall, general chairman for the fall drive, announced Mrs. Gault's appointment. Campaign leaders already named include Hazen Atkins, who heads the drive in industries; Ralph Norvell, commercial division chairman; Carroll Osmun, special gifts division chairman; and Ralph B. Eastridge, national firms.

Burch Named in Conservation Appointment

LANSING (AP) — The executive office today announced Gov. Williams' appointment of Frank E. Burch, executive secretary of the Detroit Sportsmen's Congress, to the State Conservation Commission.

Burch, 55, fills the unexpired term of the late Donald B. McLouth of Detroit who died recently. The term expires April 1, 1957.

Prior to his position with the sportsmen's group, Burch was a salesman and florist. A native Detroiter, he graduated from Cass Technical High School and is a veteran of World War I.

Burch said he classed himself as an independent Republican.

In the governor's absence, the executive office quoted him as saying that Burch "is a representative of the average Wayne County sportsman and a long-time exponent of conservation education. He has been a leader in promoting a program of better farmer-sportsmen's relations . . . I am confident of his ability to make a significant contribution to the cause of conservation in Michigan."

Greeks Execute Two

ATHENS, Greece (AP)—Two Bulgarians have been executed by a firing squad in Corfu, press dispatches reported today.

An Athens military tribunal sentenced the pair for espionage.

Mayor Deposits Official Nickel at 9 A. M. Today

Pike - Parke Site Holds 250 Cars With Others Being Considered

By BURDETT C. STODDARD

Pontiac opened its first municipal parking lot today at E. Pike and Parke Sts., capping seven years of effort by city officials, business leaders and civic groups to put the city into the public parking business.

Mayor William W. Donaldson cut a tape officially opening the 250-car, nickel-an-hour lot at 9 a. m. The lot will be open to paid parking from 8 a. m. to 9 p. m. every day except Sundays and certain holidays. A three-hour limit will be enforced.

In a statement made yesterday Donaldson said, "It has taken Pontiac 25 years to acquire a new and badly needed city hall and seven years to provide our first short-term municipal parking lot. . ."

Pontiac Chamber of Commerce President Milo J. Cross said that Pontiac is the last of major Michigan cities to enter the public parking business.

"The trend is to public parking all over the country," said Cross, "and represents progress toward the maintenance of favorable business conditions.

"If persons are to trade here, they must have places to park their cars at inexpensive prices. Otherwise they will bypass Pontiac in favor of business centers where adequate parking space is available."

City Manager Walter K. Willman

(Continued on Page 2, Col. 2)

First Cars and Coins

Prospects for heavy use of the new municipal parking lot seemed bright this morning when six cars were found using the facility before it was officially opened at 9 a.m.

Pontiac Mayor William W. Donaldson, arriving for the ribbon-cutting ceremony, hopped from his car and quickly deposited a coin under the watchful eye of City Finance Director Oscar Eckman.

Wilson Wants Laws on Risks

Asks Legal Authority for Pentagon to Handle Subversives

WASHINGTON (INS) — Defense Secretary Charles E. Wilson said today the Pentagon lacks legal authority to protect vital defense industries as fully as necessary against subversives and security risks.

Wilson told the Senate Armed Services Committee he hopes Congress will pass legislation to plug up the loophole.

He particularly called for passage of the Defense Facilities Protection Bill and one to give the Subversive Activities Control Board authority to deal with Communist-dominated organizations.

Sen. Joseph R. McCarthy (R-Wis) contended during the stormy hearings on his dispute with the Army that it would do no good to turn over to the Defense Department a list of security risks in defense plants because it lacked power to move against them.

Wilson declared: "In our opinion we do not have sufficient legal authority to fully protect all industries vital to national defense from the danger of subversives and security risks."

He said also that the "undesirable results" of the Peress case—which led to the Army-McCarthy hearings — were due at least partially to the Army's failure to correlate security information.

He said all branches of the Defense Department are now under orders to correlate this information promptly.

The Peress case involved former Maj. Irving Peress, an Elmhurst, N. Y. dentist branded by McCarthy as a "Fifth Amendment Communist."

Osmun's Town & Country, Tel-Huron. Open every night 'til 9 p.m.

GMC Workers to Invade Walled Lake for Outing

More than 25,000 fun-seekers will invade Walled Lake Amusement Park this Saturday for the biggest single picnic of the season.

The annual outing is sponsored by GMC Truck and Coach Division for its employes and their families, and the division is working diligently to make this better than any of the 17 previous programs.

Arrangements are being made for free rides for children from noon to 4 p. m., continuous contests from 10 a. m. to 4 p. m. and special exhibits and hobby displays.

Owen O'Neill, GMC Truck employe relations supervisor who is chairman for the picnic, said one of the main attractions will be a hobby show in the roller rink.

Hobbyists will display equipment ranging from homemade harpoons to skin diving aqualungs. Exhibits will include model airplanes and antique cars.

A special safety exhibit in which fires are actually started in a miniature cut-away house will be another highlight of the program. Ken Goodell, GMC Truck fire chief, will demonstrate the model and give a talk on fire safety.

Movies on GMC products also will be shown during the all-day program.

Various contests will be staged in a recreation area adjoining the park on the south. They will include golf chipping tests, bait and fly casting, archery and basketball throwing.

A softball game, pitting the GMC Girls' Softball Team against the girls' team from River Rouge, will round out the athletic part of the program.

In Today's Press

Birmingham	2
Bob Considine	17
Caine Mutiny	43
Comics	44
County News	45
David Lawrence	6
Dr. George Crane	6
Editorials	6
Emily Post	24
Food News	27 thru 31
Hal Boyle	44
Markets	46
Patterns	24
Sports	33, 36, 37, 38, 39
Theaters	42
TV-Radio Programs	51
Want Ads	46, 47, 48, 49, 50
Women's Pages	22, 23, 24

Osmun's Town & Country, Tel-Huron. Open every night 'til 9 p.m.

First City-Owned Parking Lot in Use



Pontiac Press Photo

SNIPS RIBBON — Cutting the ribbon to open Pontiac's first municipal parking lot this morning is Mayor William W. Donaldson. Looking on are (left to right), H. Wayne Gabert, president of the Pontiac Retail Merchants Assn. division of the Chamber of Commerce, Gerald Guinan, who was chairman of the original Parking Study Committee, and City Manager Walter K. Willman. The 250-car lot will be open for paid parking from 8 a. m. to 9 p. m. each day except Sundays and certain holidays when parking will be free. The fee is five cents an hour, with a three-hour limit.

Detroit Interceptor Sewer Report Is Well Received by Affected Communities

From Our Birmingham Bureau

BIRMINGHAM — Well received by area officials was the report made yesterday on financing the proposed Detroit interceptor sewer to serve Birmingham, Bloomfield Hills, City of Lathrup Village, and Bloomfield and Southfield Townships, city manager Donald C. Egbert said today.

He said the report submitted by the engineer and legal and financial consultants for the advisory committee of the Oakland-Rouge Sanitary District closely estimated the number of connections to exist ultimately in each municipality, so that capital costs would be allocated proportionally to each community.

Maintenance and operating costs would be borne by the residents using the system. It would be left to each community to determine its own method of raising its share of the cost, and Egbert said, "financing doesn't appear too difficult and would be within the abilities of each unit to handle."

Bloomfield Township representatives again evidenced an interest in joint action with Birmingham on the project, Egbert said, and this phase will be taken up at Monday's City Commission meeting.

He added that the group agreed on a name change, with the district now to be known as the Evergreen Drainage District.

* * *

What transpired at a committee session held this week by the City Commission and planning board has not been entirely divulged, but the two groups met for discussion of the Pembroke Manor area, currently beset by legal entanglements.

One topic of conversation revolved around the sale of six vacant city-owned lots, in the block bounded by Maple, Coolidge, Yorkshire and St. Andrews.

The sale of this land will be put to a public vote Aug. 3. Also discussed was the so-called "triangle case," which the city plans to appeal to the State Supreme Court.

The triangle in question is the area bounded by Eton, Graefield Terraces and the Grand Trunk Western Railroad right-of-way. In May, Circuit Court Judge Frank L. Doty ruled against the city of Birmingham in a zoning suit brought by the Industrial Land Co. by declaring that single family residence zoning there is unreasonable and confiscatory.

Judge Doty recommended business A zoning for the area.

Another possible lawsuit may come over the six city lots, a lawyer for nearby property owners told the City Commission recently. Their property, mostly Maple avenue frontage, is suitable for business zoning only, they contend.

City Manager Donald C. Egbert is holding out for single family residence zoning. He would like this stipulation included in the Aug. 3 ballot.

* * *

A long day tomorrow is ahead for girls and boys participating in the YMCA Da-Y program. This time it's an all-day trip to Bob-lo, with youngsters leaving at 8:30 a.m. and returning at 7:30 p.m.

* * *

Drivers on West Maple avenue found a detour awaiting them this morning, with the start of the paving and widening project from Linden to Westchester way.

City Engineer L. R. Gare said westbound traffic will be directed south on Southfield, west on Lincoln to Cranbrook, and north back to Maple, with the same route in reverse for eastbound drivers.

He estimated that the detour will end just before Labor Day.

* * *

Additional samples returned from laboratories at Michigan State College show that of 65 trees tested, 52 positive cases of Dutch Elm dissease have been uncovered in Birmingham, Harvey Rasch, assistant city forester, said yesterday.

Land Is Condemned for Junior High

BIRMINGHAM—A Circuit Court jury of 10 women and two men yesterday condemned a 22-acre site for a new school.

Before Judge George B. Hartrick, they turned in a verdict "condemned by necessity" for 22 acres bounded by Derby and Adams roads; Buckingham street and the Grand Trunk Western Railroad right of way. A sum of $86,252.20 was awarded.

The Board of Education sought the land for a new junior high school, and a playground for an existing school nearby. A school offer of $1,250 per acre was turned down by owners, who made a counter proposal of $4,750 per acre

Birmingham school district voters recently approved a $3,500,000 bond issue for the junior high and an addition to the present high school.

The Weather

PONTIAC AND VICINITY — Fair and pleasant tonight and Friday. Low tonight 50 to 60. High Friday 78 to 82. Northeast to east winds 10 tonight and 10 to 15 miles per hour Friday.

Today in Pontiac

Lowest temperature preceding 8 a.m. 58
At 8 a.m.: Wind velocity 10 m.p.h. Direction: North.
Sun sets Thursday at 8:07 p.m.
Sun rises Friday at 5:09 a.m.
Moon sets Friday at 5:43 a.m.
Moon rises Thursday at 8 p.m.

Downtown Temperatures

6 a. m.	58	11 a. m.	70
7 a. m.	60	12 m.	72
8 a. m.	62	1 p. m.	74
9 a. m.	65		
10 a. m.	68		

Wednesday in Pontiac (As recorded downtown)

Highest temperature	94
Lowest temperature	62
Mean temperature	78
Weather—Partly cloudy; .31 in. rain.	

One Year Ago in Pontiac

Highest temperature	90
Lowest temperature	61
Mean temperature	75.5
Weather—Fair.	

Highest and Lowest Temperatures This Date in 82 Years

94 in 1887 — 50 in 1903

Wednesday's Temperature Chart

Alpena	81	53	Marquette	70	56
Battle Creek	92	54	Memphis	101	79
Cadillac	79	48	Miami	86	73
Chicago	95	62	Minneapolis	84	63
Cincinnati	103	68	Omaha	93	65
Denver	89	58	Phoenix	108	81
Detroit	97	60	Pittsburgh	99	66
Ft. Worth	103	78	S. Francisco	68	53
Gd. Rapids	89	57	S. S. Marie	66	43
Jacksonville	97	74	Washington	100	70
Kansas City	111	74	Baltimore	101	69
Los Angeles	86	70	Seattle	71	54

Pontiac City Opens First Parking Lot

(Continued From Page One)

said, "The lot has been designed for the convenience of the general public wishing to spend a limited time in the downtown shopping area.

"It is hoped the lot will relieve traffic congestion by reducing the number of cars cruising in search of short-term parking and assist in keeping up property values in downtown Pontiac by making it easier for people to use downtown services."

The lot's history is traced through a series of plans, counterplans, legal actions and debates recorded since 1947.

One of the first concrete steps toward development of a parking program was taken in April 1947 when former City Manager George E. Bean appointed a Parking Study Committee of seven businessmen to investigate the problem.

The group made its final report in January 1948 recommending that 10 lots be built over a two-year period to provide space for 1,885 cars.

They pointed out that increasing traffic would eventually force nearly all street parking to be banned and cited the danger to Pontiac's business section if additional parking were not provided.

The Pontiac Press published a series of articles in the spring of 1949 describing Pontiac's parking situation and illustrating public parking programs in other Michigan cities.

In August 1949 the Parking Lot Assn., a group of private lot operators, made a report to the City Commission stating that no shortage of space existed. It said the problem was one of traffic congestion and felt that a reorganization of private lot operations would help solve the problem.

The group's suggestion came after rejecting a request by the Pontiac Chamber of Commerce, which has strongly backed municipal lots to be financed by special assessment of property owners.

Meanwhile various civic organizations were sponsoring public discussions and studies.

In May 1950 the City Plan Commission turned down the private operators' proposals and backed the original 10-lot idea.

On Sept. 5, 1950, Oscar M. Gunderson, Detroit traffic engineer, was retained by the city to make a parking study. He reported in June 1951 that Pontiac needed 900 more spaces and recommended that two short-term lots, to hold 375 cars, be built immediately.

One of his suggested sites was the lot opened today. Gunderson proposed that revenue bonds be issued to finance the lots. The bonds could be paid for from parking meter revenues, he explained. He emphasized the great need was for short-term parking.

In August 1952 city commissioners received a report made by Lloyd B. Reid, New York traffic engineering consultant hired by Sam L. Stolorow, president of the Outdoor Parking Co. which owns a majority of Pontiac's private lots.

Reid's report stated that lots were rarely over 60 per cent full and again pointed to traffic congestion as the sore spot.

On Feb. 10, 1953 city commissioners passed an ordinance providing for a revenue bond issue of $190,000 to build the present lot and one on the site of the former County-City market at 40 Mill St. Pontiac then owned 40 per cent of the market and none of the Parke-Pike land.

On March 17, 1953, a petition seeking a public vote on the proposed bond issue was filed by the private operators. Although the petitions apparently were valid, City Attorney William A. Ewart ruled that no vote was needed as long as the city did not issue the bonds.

On May 4, 1953, commissioners passed an amendment to the 1953 appropriations ordinance providing an alternate method of financing the lots through use of parking meter money and funds in the city's unappropriated surplus.

Stolorow filed a suit in Oakland County Circuit Court June 4, 1953 claiming the amendment was illegal and city action to acquire the lot-sites was stopped pending the suit's outcome.

Earlier in June the city had purchased a piece of the site fronting on Pike street for $27,000.

On June 29 the private operators filed petitions asking a public vote on the appropriations amendment and on a proposal to prevent use of public funds for municipal off - street parking.

On Aug. 10, a Circuit Court ruling and a later Michigan Supreme Court decision upheld the city, but meanwhile the greater portion of the Parke - Pike land was sold to the Jack Habel Chevrolet Co. at a reported $60,000 for business-expansion use.

The city authorized condemnation proceedings to acquire the Habel property on Aug. 11, 1953 after purchasing another chunk on the corner of Pike and Parke for $9,500. The county's share of the market building was also bought for $48,890.

On Jan. 20, 1954 the city acquired the remaining piece, other than Habel's property, for $2,450. On Feb. 1 Habel offered to sell to the city for $30,000 if Pontiac would deed him a 60x150 foot section of the County - City Market.

Commissioners balked at losing part of the market which they considered part of the municipal parking program.

Habel sold his piece of the site, almost two acres, to the city on April 20 for $78,000. Before his purchase of the land, city officials had hoped to pay only about $50,000 for it.

Previously on March 2, a Circuit Court jury sitting in the condemnation proceedings had ruled "no necessity" for Pontiac to condemn the land. The jury ruled, however, that short term parking here is necessary, but felt the Parke-Pike land was not an essential location.

Circuit Judge George B. Hartrick said the verdict was "inconsistent" and received it subject to review. The city asked a new trial, but neither issue was decided when the land was purchased.

Construction of the lot was begun immediately.

Stolorow and other private operators appeared before the city commission June 8 to protest the planned dismantling of the market building and the installation of short-term meters there.

They said meters on the market site would be across the street from a private lot and in direct competition with them. They stated they needed short-term parking business to operate at a profit.

Commissioners have indicated they will wait to see how the first lot works out before proceeding with the market site.

Year's 2nd Polio Case Listed in Birmingham

BIRMINGHAM — Second polio case within a week, and the second of the year, was reported today by City Health Nurse Mrs. Anyce Gillette.

Latest victim is a six-year-old boy who participated in the Dr. Salk polio vaccine trial.

One fishing trawler can net a quarter of a million pounds of fish a week.

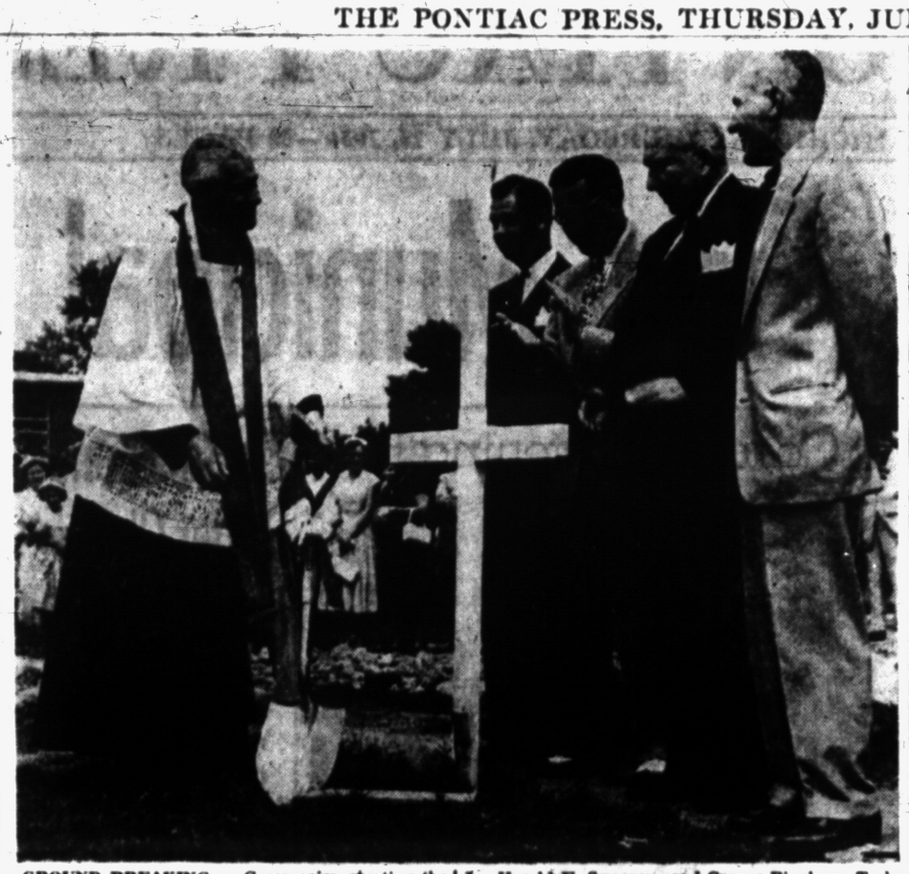

GROUND BREAKING — Ceremonies starting the new Holy Name Church took place Sunday, when the Rev. Eugene Paddock, pastor, wielded the shovel. Giving him helpful hints are parishioners left to right, John Annas, Frederick Colombo Jr., Harold E. Sweeney, and Carson Bingham. To be built on the site of the former church on Harmon street, the new building will seat 1,000. The $600,000 building is scheduled for completion in 1½ years.

Neighbor Describes Outburst by Small

(Continued From Page One)

Miami, Fla., with Lack and wanted a divorce.

The elder Small told how his son was a hard-working boy who came home from school to help in the service station and saved his money.

"Stay with folks like me," he said he told his son. "Don't go too high, because you'll fall too low."

The father said he didn't "recognize my boy any more" after the dentist's wife asked for a divorce.

"I'd ask him about his troubles and he'd go crazy," the father said.

"I asked him why he couldn't have character. I told him he shouldn't run and should be calm about it. But his hands trembled; he spilled coffee on his clothes. He was crazy at that time," the elder Small said.

Dr. Small is expected to testify later today in his own defense at the trial in the Allegan County Courthouse.

The 30-year-old dentist's attorney, Leo W. Hoffman, said Small's testimony would "prove he was insane and undergoing mental torture."

Hoffman said "Small's world came crashing down when he became convinced Lack was making a toy" out of his pretty wife, Edith, who loaned the New Yorker $10,000 shortly before he was murdered.

Small and his wife took advantage of the excitement created by the collapse of his father during Wednesday's sessions to have their first private talk since the killing.

Small told his wife's attorney, Harry Klein, he would like to thank her for her testimony, which he felt aided his plea of temporary insanity. Deputies Dwight Watson and John Atkins took the two to the prosecutor's office quietly and they talked for 10 minutes. There was no show of emotion during the talk.

Hoffman launched his defense of the Detroit dentist Wednesday as the first-degree murder trial went into its third day in Allegan County's 65-year-old red brick courthouse.

Crowds jamming the courtroom in 90-degree heat sat through the lunch recess to be sure they had seats for the afternoon session.

Small's father, Jacob overcome with emotion after Hoffman's opening statement, collapsed and had to be carried from the courtroom moments before he was to testify. He was reported later to be in "good condition" and Hoffman said a deposition from him would be presented today.

Small's wife, Edith, 31, who witnessed the Memorial Day weekend killing with other guests, broke down for the second day in a row during testimony and fled the courtroom in tears.

The dentist's mother, Lena, 63, sobbed openly as she testified Small had been a "model son" until his wife's romance with Lack broke up his home. He changed after that, she said.

"He was nervous and irritable. He slammed doors. He never acted that way before. He cried and couldn't be reasoned with. Once he threw a glass at his father and said 'Pa, I don't like you any more'," she said.

Mrs. Small said she first learned of her son's interest in Edith, his wife, when he told her he had met a very fine girl in Ann Arbor and was dating her. That was shortly after Dr. Small had graduated from dental school, she said. Later, when he was at a naval station in Idaho, she received a letter from him saying "Edie" and he had decided to get married.

The mother said she and her husband attended the wedding in Detroit Nov. 22, 1944, and "everybody was very happy."

In his opening statement, Hoffman said "the pain in Small's mind" was like a "physical blow" after Mrs. Small returned from a Florida vacation last spring and asked him for a divorce.

The attorney said Mrs. Small "locked the bedroom door" after she returned and Small, who "wasn't given to drink," went out and got drunk. When he returned, Hoffman said, Mrs. Small called the police.

Hoffman said the dentist's "breaking point" came when his wife went to the Lake Michigan home for a weekend rendezvous with Lack.

She said she was going to Chicago to visit friends, the attorney said, but later called from Fennville, which is near the summer home, to check on her three children.

"The word 'Fennville' was the breaking point," Hoffman said. "From then on Small was compelled without reason to see what was going on."

The attorney said Small "doesn't remember much of what happened after he left Detroit to find his wife" at the Lake Michigan home.

Dr. George Barahal, professor of psychology at Wayne University, was one of the chief witnesses Wednesday. In describing an interview with the defendant, Dr. Barahal said Dr. Small had told him he would do anything to preserve his marriage.

"If psychiatric help was necessary he was eager to take treatment," Barahal said.

Ex-City Resident Dies After Illness

Word has been received here of the death of J. H. French, 77, former employe at Oakland Motor Car Co., now Pontac Motor Division. He lived at Dimondale and died in the Charlotte Hospital Wednesday after an illness of nine months.

A pioneer in the automobile industry in Michigan, he also was employed at Olds Motor Car Co., Segar Engine Works in Lansing and later at Chevrolet in Flint.

While in Flint he was a city commissioner, a trustee of the board of regents of General Motors Institute and three times president of the Industrial Mutual Assn. He was active in building the IMA auditorium.

Following his return to Eaton County he served 16 years as supwas chairman of the Board of Supervisors.

Funeral will be Friday.

Mrs. Joseph Elwood

Funeral for Mrs. Joseph (Nellie G.) Elwood, 83, will be Saturday at 2 p.m. from the Sparks-Griffin Chapel. The Rev. Ralph Claggett, former pastor of First Congregational Church here, will officiate and burial will be in Waterford Center Cemetery.

Born Feb. 10, 1871 in White Lake Township she was the daughter of Isaiah and Emily Parish and the widow of Joseph Elwood who died in 1946.

Mrs. Elwood made her home at 209 Florence Ave. until about a year ago when she went to live with her son, Clark, in Traverse City. She died at Elk Rapids at 1:30 a.m. Wednesday. She was a member of the First Congregational Church here.

Besides her son, she is survived by a granddaughter.

Miss Edythe Jackson

Miss Edythe Jackson, 83, of 2875 Chadwick Dr. died at her residence at 3 p. m. Wednesday.

Born in Beverly York, England, Sept. 12, 1870, she was the daughter of James and Jenny Jackson. She came to Pontiac in 1887 and was a member of First Presbyterian Church.

Surviving are two nieces, Mabel Jackson of Detroit and Mrs. Arthur Minster with whom she made her home; a brother, Will of Detroit, and a sister, Mrs. Blanche Campbell of Tucson, Ariz.

Funeral will be Saturday at 11 a. m. from the Sparks-Griffin Chapel. Dr. William H. Marbach, her pastor, will officiate and burial will be in Roseland Park Cemetery, Royal Oak.

Storm Blasts Areas With Big Hailstones

(Continued From Page One)

ings and took 10 square feet of shingles off another.

Richard Allen Davies, 20, of East Lansing, died on Lansing's Walnut Hills Golf course when lightning struck his metal umbrella handle. Lightning also set fire to a Scio Township wheat field in Washtenaw County.

Pontiac observers reported no serious wind damage and a fairly mild lightning toll. The oversized hail that peppered part of Independence Township, Bald Mountain and Squirrel roads apparently missed Pontiac completely.

"It was like being bombed," Mrs. Mae Hileman, 3236 Joslyn Rd., reported. "The hailstones were an inch and a half thick—and so heavy they covered the lawn."

Charles McNulty, 3328 Bald Mountain Rd., reported hailstones the size of walnuts and Mrs. Forist Cotcher, 3745 Squirrel Rd., said the stones were so big they dented temporary roofing on part of her home.

In Independence, Mrs. John Putnam, 5640 Maybee Rd., said her lawn looked like it was raining ice cubes." Her family packed some of the inch-thick hailstones in their refrigerator to show friends.

Consumers Power Co. said an electrical buildup from lightning burned out fuses in a transformer supplying 25 Washington Park homes.

Detroit Edison Co. reported the only big line break came in a wire supplying 200 Independence and Springfield Township homes.

Michigan Bell Telephone said its damage was scattered through Pontiac, Rochester, Clarkston and Drayton Plains. Most utility damage was blamed on lightning and water.

No Escape for Drunk

MARTINS FERRY, O. (UP) — Local police are resourceful. Under the Ohio legal code they couldn't jail a drunk for the condition that was causing him to stagger along a highway, but they jailed him anyway—for walking on the wrong side of the highway.

Most Stores Have Bargains . . . But Only SIMMS Has These CAMERA Bargains!

PONTIAC VALUE DAYS

PHOTOGRAPHERS NEEDS

Famous SYLVANIA Press 25 Flash Bulbs

Not 6 . . . Not 8 . . . but a Full CARTON OF

10 for 77c

Regular $1.30 Value

Famous SYLVANIA 'Blue Dot' flash bulbs at this low price for Friday and Saturday only! Full carton of 10 flashbulbs.



Guaranteed FIRST QUALITY

PRICES SLASHED on Eastman Kodak FILMS

VERICHROME ROLL FILM .620 .120 .127

2 Rolls 69c

Regular 90c Value. Fresh Dated Film

K-135 Kodak Kodachrome—1955 Date 35 mm COLOR Film

Regular $3.50 Value

Kodachrome color film in 35mm size at this price for Friday and Saturday. Limit 4 rolls.

$2.59



Simms Has Lowest Price! KODAK BROWNIE HAWKEYE FLASH CAMERA SET

15-Piece Set

Regular $13.00 Value

$9.95

Complete set includes camera, flash, 10 flashbulbs, 2 batteries and 1 roll of film. Buy now and save more.

All Metal Type Slide Holds 36 Slides

Famous "AIRQUIPT" Slide Magazine

$2.25 Value

$1.69

Famous All metal "Airquipt" slide magazine. Holds 36 slides, fits most automatic slide changers.

Holds 100 Glass or 300 Readymount Slides

Famous "BAJA" Slide File

35mm Slides

Regular $2.25 Value

$1.39

Famous Baja slide file made to hold 100 glass mounts or 300 ready mounts. Not as pictured.

Save Over ½ on Famous ANSCO 'READY FLASH' Camera Set

12-Piece Set

$19.10 Total Value

$8.95

Take pictures anywhere, anytime with this Ansco Readyflash Outfit. Outfit has camera, flash unit, 2 rolls of film, 6 flashbulbs, portrait attachment, and carrying case.

Save $4.00 on Famous EASTMAN KODAK 'Duaflex' III Camera Set

Complete Outfit

Regular $22.95 Val.

$18.95

Famous Kodak Duaflex Camera outfit at this low, low price. Complete outfit is better than pictured. Buy now and save.

Save $10 on Simple to Operate KODAK 8mm Brownie Movie Camera With F1.9 Lens

$49.80 Value

Simple and economical to operate movie camera with high speed f/1.9 lens. Brand new model at this cut price.

$39.89

98 North Saginaw Street — SIMMS BROTHERS — Cameras Main Floor

TRANSPORTATION SPECIAL

1948 BUICK

4 Door

RADIO - HEATER - GOOD TIRES and BRAKES

NO DOWN PAYMENT! SAFETY CHECKED

$195

OLIVER BUICK

210 Orchard Lake Ave. FE 2-9101

OPEN 'TIL 10 P. M.

Remodeling Sale!

One Group

SPRING COATS

$25

Full Length and Toppers

Were to $100

ONE GROUP CATALINA SWIM WEAR

20% Reduced

Osmun's

51 North Saginaw Street



NO. 1 SCHOOL 'MARM'—Miss Lucille Carroll, of Wooster, Ohio, the nation's No. 1 school teacher, smiles as she talks with delegates to the National Education Association (NEA) in New York City. Miss Carroll, new president of the department of classroom teachers of the NEA, said the most serious problem for teachers today is the high school "drop-out."

School Building Program Urged

Whitmer Cites Need for Long-Range Plan in Pontiac

Dr. Dana P. Whitmer, superintendent of Pontiac public schools, said Wednesday that planning a school building program is Pontiac's number one project.

Whitmer told Pontiac Board of Education that the school system must decide how many more classrooms it needs by September, 1955, and map a long-range 10-year program.

Whitmer also brought the board up to date on repairs at several buildings during Wednesday's regular monthly meeting at school offices, 40 Patterson St.

The board told Whitmer to let Bundy Construction Co. do the $4,800 repair job on stone work over Pontiac High School's three eastern entrances. Bunday is now repairing high school lavatories as well.

Whitmer said architects are drawing plans to replace the buckling front wall of the school system's bus garage on Patterson street. "We hope to get bids by Aug. 1," he said. A bulging end wall at Bagley School is being braced by inch-thick steel rods.

The board gave Whitmer a three-year contract with salary of $14,500 the first year and $500 more each year.

Full Day Faces Princess From Ballroom Floor

BAD EILSEN, Germany (AP) — Princess Margaret stayed until after 3 a.m. today at the lavish British officers' dance in her honor, but fatigue and aching feet kept her off the floor most of the night.

The usually vivacious 23-year-old told her lineup of young and handsome partners she was tired and somewhat footsore after the strenuous round of official appearances and parties since she arrived Monday for an official visit to the West German government and a tour of British units.

Last night's ball was a combined operation, given by the officers of the British army, navy and air force.

The princess danced only five of the first 15 numbers and asked that the vigorous Scottish reels on the program be cancelled. Instead she sat in the chimney lounge, chatting with the officers.

Another full day was lined up for the princess today.

Mexico Clamps Down on Out-of-Gas Routine

MEXICO CITY (AP)—Now it's against the law to run out of gas in downtown Mexico City.

The traffic bureau announced the new law, saying stalled cars create serious traffic jams and something had to be done about it.

Duration of Custer's "Last Stand" was less than an hour.

Sam Benson Says:



MEN!

DON'T!

BUY A SUIT 'TIL YOU SEE MINE . . .

DO!

Read My Ad in Tomorrow's Paper!

ANOTHER AD-FULL of BARGAINS for SIMMS CUSTOMERS!

SIMMS . . . the store where Pontiac's folks save more! No need to run from store to store . . . 3 floors packed with bargains.

THURSDAY! FRIDAY! SATURDAY!

PONTIAC VALUE DAYS

NO SHOPPING TRIP IS COMPLETE WITHOUT A VISIT TO SIMM'S

BARGAIN BASEMENT SPECIAL!

VALUE DAYS FEATURE!

Popular Faded Blue Denim

Men's and Boys' Zipper Front

Jackets

Men's Sizes—Complete Range

$3.50 VALUE

$2.29





$3.00 Boys' Jacket $1.98 Sizes 6 to 16 .....

Men's and boys' blue denim sport jacket with knit collar, cuffs, and waistband. Full zipper front, 2 slash pockets. Fully Sanforized. Guaranteed FIRST QUALITY.

LADIES' WEAR—*Main Floor*

VALUE DAYS FEATURE!

PRICES SLASHED on Entire Stock of

Ladies' SUMMER

Skirts

$1.95 to $2.95 Values

$1.47



All Sizes 22 to 36

Choice of many materials including linens, broadcloths, denims, summer suiting. Full and pleated skirts, with belts and pockets. Wide waistbands. In choice of prints or solid colors.

$3.98 to $5.98 Summer SKIRTS

Better quality skirts in sizes 22 to 32. Assorted materials in prints or solid colors. $3.29

LADIES' SHOES—*Bargain Basement*

VALUE DAYS FEATURE!

Save $2.00 on LADIES'

Summer Dress WHITES

Entire Stock $4.00 Shoes

$1.97 and $2.97



Sizes 4½ to 9

Entire stock of summer whites at this price. Styles include pumps, wedgies, Cuban heels, and nylon mesh shoes. Choice of red, blue, beige colors including whites.

HOUSEWARES—*2nd Floor*

VALUE DAYS FEATURE!

LOWEST PRICE in Our Entire History!

8-Piece Snack Set

Regular $1.39 Value

87c



8-pc. Set—4 Cups, 4 Plates

10-inch recessed plate holds matching cup for individual serving. As pictured.

HARDWARE DEPT.—*2nd Floor*

VALUE DAYS FEATURE!

"DO-IT-YOURSELF" Super Special!

Better Homes and Garden Magazine

Handyman Book

Regular $3.95 Value

$2.88



Illustrated with hundreds of "How-to-do-it" pictures . . . also how to paint, wire, lay bricks, etc.

SPORTS DEPT.—*2nd Floor*

VALUE DAYS FEATURE!

4½ Foot—First Quality

GLASS Casting ROD



Why Pay $2.00 to $3.50

Guaranteed 1st Quality

Guaranteed against fish breakage. Offset reel seat, firm screw lock. Rustproof line guides.

$1.33

Duplicate Copies of Nationally Famous Makes

50c to 75c Tooth Brushes 4 for 25c

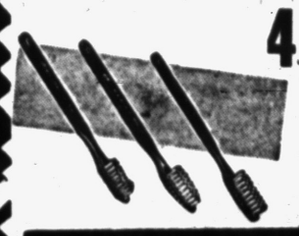

Each brush is guaranteed to give good service. Genuine nylon bristles set firmly into handle.

DRUG DEP'T. SPECIALS

Bug Bomb—kills fast, 12-oz.	69c
Squibbs Tooth Brush, 59 value	49c
Fitch Shampoo & Hair Tonic, $1.18 value	69c
Corday Fragrance Set, perfume and toilet water	89c
Lipsticks, regular 49c brands	34c
Plastic Shower Caps, regular 15c value	9c
Scot Paper Towels—150 sheet roll	2 rolls 35c
Hand Mirrors—3 inch size	15c
X-M Mosquito Bomb — 98c value	79c

Regular $1.49 Value

Hot Water Bottle



2½-Qt. Capacity 98c

Full 5-Grain Size

Aspirin Tablets



300 for 27c

Bug Powder—5% Chlordane, 39c value	24c
Pressure Shave Bombs—79c value	49c
Xpray Atomizers—for perfume or cologne	44c
Beauty Compacts—$3.95 Elgin Americans	$1.77
Coconut or Castile Shampoo—6 ounces	14c
Nylon Elastic Hosiery, $10.95 value	Pair $4.98
Hot Water Bottle & Syringe—$2.49 value	$1.19
Travel Syringe—$4.49 value	$1.49
Wrisleys Dusting Powder—Blue Fern	69c

MAIN FLOOR SPECIALS

FAMOUS TELECHRON *'DORM' Self-Starting*

Alarm Clock



Regular $3.95 Value

As pictured, smart modern design for use in living room, bedroom, dining room, any room in the house. Self-start, silent, accurate, guaranteed. $2.95

Pencil Coloring Set—$1.49 value	69c
Eversharp Retractable Ball Point Pen, Reg. $1.49	69c
Toy Cash Register—$1.95 Value	79c
Doeskin Napkins—Pack of 48	11c
Stationery Pack—60 sheets, 40 envelopes	29c
Pencil Flashlight, less batteries	9c
Nylon Hair Brush, DuPont $1 value	59c
Zipper Pencil Case—25c value	9c
Dixie Cup Dispenser—with 30 cups	49c
Double Side Mirror—one side magnifies	19c
Shaving Brush—Badger hair	$1.19
Clothes Brush—49c value	19c
Metal Filing Box—3x5 size	19c

VALUE DAYS FEATURE!

Many Styles in 1 and 2 Blade

Pocket Knives

Famous IMPERIAL 49c Make

29c

Choice of:

- Midget Knives
- Key Chain Knife
- Fish Knife
- Barlow Knife



Choice of many designs in 1 and 2 blade style knives. Famous IMPERIAL brand knives at this low price for values days only.

59c 2-Blade Knife, Famous Imperial	35c
$1.50 2-Blade Knife, Famous Kingstorm	89c

MAIN FLOOR BARGAINS

Save Nearly ½ on Famous BB Rol-Rite

Ball Point PENS

Value $1.29 69c

Nationally advertised at $1.29. Simms sells "B.B. Rol-Rite" ball point pen at nearly ½ price.

2nd FLOOR BARGAINS

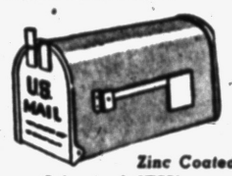

Zinc Coated Galvanized STEEL

Rural Mail Box

Regular $2.98 Value $1.97

Government approved, galvanized steel box is 18½ in. long, 6¼ in. wide and 7½ in. high. Buy now and save.

2nd FLOOR BARGAINS

Famous Anchor Hocking

Juice Pitcher

29c Value

11c



Famous "Anchor Hocking" Juice pitcher in forest green color glass, rolled edges.

2nd FLOOR BARGAINS

Long Handled Round-Point

Shovel

$2.98 Value

4½ foot long shovel with smooth hard wood handle. Tempered steel round point. $1.99

2nd FLOOR BARGAINS

No More Defaced Walls

Famous "NO-NAIL"

Picture Hanger

25c Value Pack of 6

17c



No nails . . . simply stick "No-Nail picture hanger to wall, easy to apply.

2nd FLOOR BARGAINS

Rubber Edge

Dust Pan



25c Value

19c

All Metal

Dust pan has rubber edge for easier pick-up. Sturdy all metal dust pan.

2nd FLOOR BARGAINS

Stainless Steel

Curtain Rod

39c Value

2 For 19c

Stainless steel curtain rod complete with brackets. 26 inch to 36 inch sizes.

MAIN FLOOR BARGAINS

Has Padlock and Keys

Milk Bottle

COIN BANK

59c Value

33c

As pictured, milk bottle coin bank for saving coins. With lock and key.

If Perfect You'd Pay $1.25 Per Pair!

Ladies' Full-Fashion

NYLONS

Famous 51 Gauge-15 Denier



2 Pair 88c

Ladies' full fashioned hosiery. If perfect would be $1.25 per pair . . . minor flaws do not lessen beauty or wearing qualities of these hose. All sizes 8½ to 11.

Girls Skirts—Sizes 2 to 8, $1.89 value	99c
Children's Boxer Slacks—sizes 2 to 6	49c
Ladies Purses—box styles	97c
Baby Diapers—Birdseye brand, per dozen	$1.58
Ladies' Slips—Rayon jersey, sizes 32 to 46	97c

BARGAIN BASEMENT

We Can't Mention the Maker's Name Because of This LOW PRICE!

MEN'S SHORT SLEEVE

Sport Shirts

Values to $2.50

$1.33



Any 2 Shirts for $2.50

Men's short sleeve sport shirts in solid colors or patterns . . . have 2 way collars . . . some have spread collars . . . some cotton crepe sport shirts included in the group.

Men's Terry Cloth Shirts, $3.50 values	$1.33
Shoe Laces—brown and black, 10c value	2c
Men's Romeo Slippers—size 6 to 12	$2.29
Men's Loafer Shoes—sizes 6 to 12	$2.69
Boy's Western Jeans—size 8 to 16	$1.44
Loop Rugs—18x30 inch, $2 value	97c
Loop Rugs—24x36 inch, $3 value	$1.49
Loop Rugs—30x50 inch, $4.50 value	$2.69
Foam Rubber Pillows, shredded latex	$1.44
Chenille Bedspreads, solid colors	$2.44
Men's Rayon Brocade Robes	$1.99
Men's Ribbed 'T' Shirts—size S-M-L	66c

2nd FLOOR SPECIALS

Nationally Famous DAZEY Budgit

Wall Can Opener

Exactly as Pictured

Regular $1.49 Value!

Simms Low Price

98c

Complete With Wall Brackets

Famous Dazey budget can opener. Easy to attach to wall . . . all metal with blade type cutter. Nationally advertised at $1.49 . . . look at Simms low price.

59c League Baseball No. 971—regulation	24c
DuPont Enamel Polish—Cleans and waxes	29c
Baseball Bat—Louisville Slugger	$1.29
Ironing Pad and Cover Set—$1.79 value	$1.29
Sunday Golf Bag—white canvas, $1.98 value	$1.39
Galmorene Cotton Rug Cleaner— Gal.	$1.98
Bridge Table Cover—quilted plastic	79c
Bag of Sponges—DuPont sponges	19c
Glass Polish—Sherwin-Williams brand	19c
Cannister Sets—4 Piece all metal	$1.29
Paper Towel Holder—69c value	49c
All Metal Kitchen Stool—$1.98 value	$1.69

NO SHOPPING TRIP IS COMPLETE WITHOUT A VISIT TO SIMM'S

98 N. Saginaw St.

Pontiac's Own Bargain Store

SIMMS BROTHERS

3 Floors of Bargains!

Save Money on Every Purchase

Alabama Official Critically Hurt

Hit-and-Run Accident Also Injures Children of Attorney General

WAYNESBORO, MISS. (UP) — Alabama Atty. Gen. Si Garrett, under indictment on vote fraud charges, was critically injured in a hit-and-run accident near here last night.

His two children, Silas IV, 8, and Pamela, 4, were less critically hurt.

The three were the only occupants of the Garrett automobile which crashed into thick woods 400 feet off U.S. 84 West after apparently being sideswiped by a truck near the Waynesboro city limits.

• • •

The physician who treated Garrett at Waynesboro General Hospital listed his injuries as a compound fracture of the left elbow and a possible broken neck and his left ear torn off.

The doctor gave him "an even chance" to survive.

Garrett had returned to Alabama Monday after treatment in a Galveston, Tex., hospital. He was released in $1,000 bond at Birmingham on the vote fraud charges, and announced he was taking his family to Mississippi for a vacation.

Mrs. Garrett, who had left her family in Columbus, Miss., and returned to her Montgomery, Ala., home, set out immediately for the hospital here.

• • •

Mississippi State Patrolman R. A. McNair said the 41-year-old Garrett lay helpless near the wrecked automobile for about 30 minutes after the crash before the accident was discovered.

The son suffered a possible fractured skull and brain concussion. Pamela received bruises and abrasions.

The patrolman said Garrett's 1949 car apparently was sideswiped by a truck hauling tree stumps since several stumps were scattered on the highway nearby.

• • •

Lunacy proceedings were filed against Garrett after he surrendered to the sheriff's office at Birmingham Monday on the vote fraud charge.

The grand jury there also is investigating any possible links between the 600-vote alteration in the Jefferson county totals for attorney general in the June 1 runoff primary and the slaying June 18 at Phenix City, Ala., of Albert L. Patterson.

Patterson won the close race for attorney general despite the 600 votes added to the total of his runoff opponent, Lee Porter of Gadsden.

Garrett, as Alabama's chief legal officer, headed the Patterson murder investigation before entering the Texas hospital.

Lansing Golfer Slain by Lightning Bolt

LANSING (UP) — Richard A. Davies, East Lansing, a Michigan State College student, was killed Wednesday when lightning struck him while he was playing golf at the Walnut Hills Country Club.

Witnesses said the bolt apparently hit a metal tip on an umbrella which Davies had raised in the midst of a sudden rain and electrical storm.

Davies was dead on arrival at Sparrow Hospital here. Others in his foursome were uninjured.

Official Birthday Twins

ALANTA (UP) — Recently Superior Court Judge Jesse M. Wood and Deputy Sheriff O. C. Puckett sat at a restaurant table and exchanged birthday greetings. They have celebrated this way at the same restaurant and same table each year, with one miss, for the past 16 years. Their birthdays fall on the same day.

A black widow spider can be identified definitely by the reddish, hourglass-shaped mark on the abdomen.

Normatone
ALL TRANSISTOR
Revolutionizes
Hearing Aids!

- Cuts battery costs to 15c a month!
- 3 transistors for greater power and clarity!
- No "B" battery or tubes to wear out!
- Dupont cord casing for longer life!

Priced at only
$119.50
Convenient Credit Terms
15 DAY FREE TRIAL • FULL YEAR GUARANTEE
KINDY Glasses
13 N. SAGINAW ST.

AIR CONDITIONED FOR SHOPPING COMFORT
Waite's is tops

THURSDAY! FRIDAY! SATURDAY!
PONTIAC VALUE DAYS
Hurry In Today and Friday Until 9 for Solid Savings and Choice Selections!

Famous Pincor 139.95 Value!
21" Power Mower
• Quick starting powerful motor!
• Save many hours of labor!
87.00
Save today on a famous Pincor mower for smoother cutting and smoother idling operation. Adjustable cutting height with ball bearing . . . rubber tread wheels. Clutch and throttle levers. Hurry in today.
Waite's Power Mowers —Downstairs Store



save 1.99 on Regular 6.98 1st quality
Nylon Ruffled Curtains
50" Wide Cut Size!
81 and 90" Length
4.99 Pair
First quality finest nylon curtains. Nothing excells Nylon for beauty on a budget. Light . . filmy . . . economical . . longwearing . . wash and dry in a wink! 54" . . 4.19, 63" . . 4.39, 72" . . 4.59, 81 & 90" . . 4.99! White only. Hurry in today for choice selections.

save 2.64 on one pair of Regular 5.98 Pair 1st Quality
Nylon Panels
81 and 90" Length!
42" Wide Cut Size!
1.67 Panel
First quality . . Laboratory tested . . sun resistant finest nylon panels. Wide 6" finished ruffle . . easy to launder . . choose from frosty white. Outfit those extra rooms today!
Waite's Curtains—Fourth Floor

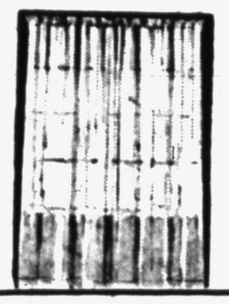

save 1.30 on Regular 3.29 famous Dan River Quality
Percale Sheets
72x108 Size!
1.99
Wash and wear wonders by famous Dan River Manufacturers. Slight seconds which in no way hinders the wearing quality. Frosty bleached white. Hurry in today for savings to you!
Regular 3.59 81x108 . . . . . 2.47
Regular 89c Pillow Cases . . . . 47c ea.
Waite's Domestics—Fourth Floor

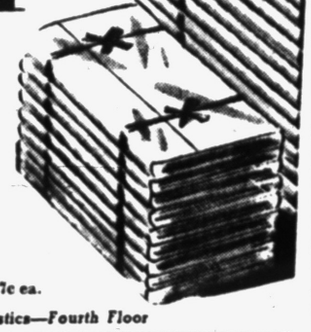



save 99c yd. on tremendous choice of Regular 1.98 yd.
Summer Fabrics
All First Quality!
99c yard
36" and 45" widths, Sanforised, colorfast . . . Hurry in today for wide selection!
Nylon Pucker · Bucher Rayon · Fiesta Prints
Jackstraw · Hi-Note Prints · Terry Cloth
save 39c on Regular 1.29 yd. famous Wrinkle-Shed
Dan River Plaids
New Dan River Wrinkle-Shed cotton for only 99c yd.! Wonder in the wash . . . no starch . . . permanent shrinkage control . . . soil resistant . . . colorfast . . . resists meldew. Now . . . today is the time to save! Hurry in for choice selection!"
Waite's Fabrics—Fourth Floor



save up to 2.96 on Regular to 5.95 Nationally Advertised
Men's Denim Slacks
All First Quality!
2.99 pair
Unable to advertise the name at this low, low price. However, you can't miss the world famous label on every pair. Solids, checks, slub weave. Duffle bag elastic style, cuffed style with matching belt and slack style. S-M-L-XL in Blues . . . Browns and Greys.
save 1.99 on Regular 6.98 Men's Dacron and Nylon . . .
Tropical Slacks
Lab Tested and Approved!
4.99
Resistant to spots . . wrinkles . . Hollywood waistband . . zipper fly . . Waist pleats . . summer weight. Always fresh looking . . in proportioned sizes for everybody from 29 to 42 in 7 popular colors Save today!
Waite's Men's Shop—Street Floor

save 99c on Regular 1.98 full cut 1st quality Men's
COTTON SPORTSHIRTS
S-M-L in 6 Rich Colors!
99c each
Wovens . . . knits . . . slip & polar weaves!
• SOOOOOooo easy to care for . . . all machine washable!
• Buy several at this Value Day Savings!
Special Group – Values to 5.98!
Regular 1.98 . . . . 1.47 Regular 2.98 . . . . 1.99
Regular 3.95 . . . . 2.99 Regular 5.98 . . . . 3.99
World Famous Brands in knits, breezeweights, broadcloths, denims, linen like weaves. S-M-L-XL in 5 summer shades.
Waite's Men's Shop—Street Floor



PLUS VALUE!



Big 9.5 cu. ft.
Regular 269.95
KELVINATOR!
199.95
No Trade-in Necessary!
This is a KELVINATOR Quality Full-Size Refrigerator -- Not a Stripped Apartment Size Model -- a Real Buy!
• Modern full-width freezer chest and sliding full-width meat tray
• Exceptional storage space and frozen-food keeping space, yet beautifully streamlined to take no more kitchen space than old style "6"
• Spacious door shelves, extra space for tall bottles, large twin crispers
• More than 16 square feet shelf area . . . in rich permalux finish that won't crack, chip or change color
Waite's Refrigerators—Downstairs Store

save 32.00 on Regular 179.95 table model . . .
21" Ambassador TV!
147.00
• All parts guaranteed! . . . . .
• Choose from Leatherette or Mahogany finishes!
• Also Raytheon world famous quality at same price!
save 103.00 on Regular 299.95 famous make
21" Blond Consoles
197.00
Waite's Television—Downstairs Floor



save 8.96 on Regular 26.95 safe . . . sturdy
8-Play Skyrider Gym





Regular 26.95!
17.99
• Sensational summer backyard fun!
• Strong 1,200 pound test chain . . . all in weather resistant finish!
• Comfortable deluxe model with non-tilting seats!
• Trapeze Bar and Famous Sky Ride Bucket Seats!
• 2 ball bearing swings and set of rings.
$1 down delivers
Waite's Outdoor Toys—Fifth Floor

save 99c on Regular 1.98
MAGAZINE RACK
99c
Hold all large size magazines. Non-mar legs . . as advertised in Life and Post, in black wrought iron. Street Floor.

save 1.99 on Regular 4.99 Chromspun
PRISCILLA CURTAINS
2.99
Sun resistant . . color locked in for life . . washable wonders, size . . 45" W and 90" L. 70, 90, 130" W and 90" L available at extra cost. Fourth Floor.

save 4.96 on Regular 8.95 famous
KOOLFOAM PILLOWS
3.99
Wonderful for allergy sufferers. Zippered percale covers. Slights irrs. Premium size . . save today. Fourth Floor.

save 60c on Regular 8c ea. Wrisley
HARDWATER SOAP
20 for 99c
Velvet soap by Wrisley in 8 rich fragrances. Hurry in today and buy a thrifty supply. Street Floor.

save 2.99 on Regular 7.98
TRAVEL BAGS
5.99 Suit Size
Strong canvas bag with plastic trim. Zipper enclosure . . folds down . . . strong handle for easy carrying. Street Floor.

save 22c on Regular 79c Men's
PLISSE UNDERWEAR
57c Ea.
Fine pastel cotton plisse boxer shorts. No-iron in 30-42. Choose in 6 summer colors. Street Floor.

save 72c on Regular 2.49 Yd. Imported
PURE IRISH LINEN
1.77 yard
Famous quality 36" wide . . all wrinkle resistant and Sanforized. Choose from 10 vivid colors. Fourth Floor.

save 1.31 on Regular 2.98 jumbo
GARMENT BAGS
1.67
Quilted fronts with colored tops and sides. Full length zipper. Holds up to 14 garments. 4 colors. Street Floor.

save 72c on Regular 3.49 featherweight
GARDEN HOSE
2.77
Top quality with 5 year guarantee. Vinyl plastic . . . won't crack . . . warp or peel. 50 ft. solid brass couplings. Downstairs Floor.

Save 59c on Regular 79c Men's
UNDERWEAR
2 for 99c
Men's Sanforized striped boxer and gripper shorts . . . full cut in sizes 30-42 . . also T-Shirts, Briefs and Athletic Shirts. Street Floor.



DOLL DUO — A perfect scale model, called "Virginia Lachasse," is about knee high to Virginia, prototype of the doll. It was created in response to a request from Mrs. Odette Churchill, of London, England. The doll has a complete wardrobe, and accessories, made to scale by top firms.

Thorne Decision Delayed Again

Doctors Ask Additional Time for Examination of Deceased Heir

CHICAGO (AP)—A decision on how mail order heir Montgomery Ward Thorne met his death has been put off for at least two weeks.

A panel of pathologists announced yesterday they will require much additional time to complete their examination of all his vital organs and of veins removed from his arms.

• • •

They expect to determine whether punctures in the veins were caused by injections of narcotics shortly before his mysterious death June 19—nine days after he made drastic revisions in his will.

• • •

Dr. Harry Leon, coroner's physician, has blamed the death on a combination of drugs, narcotics and wood alcohol. He opined a second person might be involved. However, some physicians disagreed with his published findings and the panel of pathologists was delegated the job of making a new and more complete examination.

Thorne's body was exhumed Tuesday and the autopsy and preliminary examination made yesterday.

• • •

In the rewritten version of his will, Thorne, 20, left three quarters of his near-two-million dollar estate to his sweetheart, Maureen Ragen, and her mother Aleen. His own mother, Marion, who was sole beneficiary under his original will, was left a one-eighth share.

Wind Kills Woman in Pennsylvania City

LEWISTOWN, Pa. (AP)—A tornado-like blast of wind tore the roof from a brick recreation hall at nearby Milroy in the height of last night's storm, killing one woman and injuring eight youngsters.

Some of the children said the walls and floor of the hall—part of a summer church camp—seemed to sway and come apart.

Falling debris killed Mrs. Leroy Phillips, 40, of Alden.

Physicians at Lewistown Hospital said Katherine McKinnis was in critical condition with internal injuries; another child, Ellen Thomas, has a possible fracture of the hip and a third, Caroline Volk, suffered a compound fracture of the leg. All three girls are 12. The other children were treated and discharged.

Sam Benson Says:



MEN!

DON'T!

BUY A SUIT 'TIL YOU SEE MINE . . .

DO!

Read My Ad in Tomorrow's Paper!

AIR CONDITIONED FOR SHOPPING COMFORT

Waite's is tops

THURSDAY! FRIDAY! SATURDAY!

PONTIAC VALUE DAYS

Don't Miss Thrifty, Thrilling Waite's Value Days! Come in Friday 'til 9!



Brassieres . . . 99c

Save up to 3.01 on all famous brands . . . strapless and regular frosty white . . . summer cool bras. Choose several today while the sizes are complete. 32-40.

Special Group of Reg. to 5.00 . . . . . Now 1.99

Girdles 2.99

Choose from special purchase of girdles and panty styles . . . lightweight . . . smooth fitting . . . powernet and panel styles. S-M-L in white and pink. Hurry in today.

Save to 50% on Reg. to 6.50 Group . . . Now 3.99

Waite's Corsets and Brassieres—Second Floor



Values to 3.98 famous Artemis cotton

Slips and Petticoats

Regular to 3.98 Values! **1.99**

Beautiful group of famous brand slips and petticoats at a tremendous savings—only slight imperfections make possible this special price . . lace trimmed or embroidery all with shadow panel. Average and tall length 32-44 all in frosty white.

Plus . . . an excellent group at 1.47!

Regular 1.99 cotton plisse or batiste petticoats and slips . . . S-M-L . . . 32-44 . . . white only. All first quality . . . made to sell for much more . . . hurry in today for several during choice selection.

Waite's Budget & Better Lingerie—Street and Second Floor

Swimsuit Sale!

3.99 and 5.99



Famous brand 1 and 2-pc. suits in rayon, lastex, cotton print, piques, broadcloths and polished cottons. Bloomer leg, cuffed pantie leg, fitted leg and half or full skirts. Choose from Aqua, Blue, Black, Pink, Navy, Red and Gold. Hurry in today for tops in savings . . . yet appropriate fashion-wise beach wear!

Waite's Sportswear—Third Floor



Reg. 1.35 "Knee-High" Nylons



Our Own "401" **99c**

Regular 1.35 . . . 1st quality full fashioned nylon knee highs . . . cool . . . comfortable and flattering . . . pencil line seams. Made by a top manufacturer for us alone in Pontiac. 8½-11 . . . choose from cool ice flash shade.

Just Arrived . . . 'No-Seam' Nylons

Save 23c on each pair of regular 1.00 popular No-Seam nylons for that famous fashion look. 8½-11 in medium lengths. Beige and Beige Blush. **77c**

Waite's Hosiery—Street Floor

DOOR-BUSTER SPECIAL!

Women's Summer Playclothes

Regular 5.98 Cotton Print and Solid Skirts, 10-18 . . . . **2.99**
Regular 8.98 Pellon Line Broadcloth Skirts, 10-18 . . . . **5.99**
Regular 2.98 T-Shirts, S-M-L **1.99**
Regular 10.98 Swim Suits, 1 and 2 piece, 34-40 . . . . . **5.99**
Regular 8.98 Bloomer Swim Suits, 34-40 . . . . . **3.99**
Regular 7.98 2-Pc. Squaw Dresses, 10-16 . . . . . **3.99**
Regular 8.98 Linen and Cord Jackets, 10-18, **2.99 and 5.99**
Regular to 4.98 Nylon Blouses, 32-38, pastel and white **1.99**

Values to 29.98 Famous Make

BETTER DRESSES

$11

Famous make 2-pc. sunbacks . . embroidered chintz, lawn, voiles, prints, sheers, linens! Vacation and travel styles in dressy or casual type. 7-15, 10-20, 14½-24½, 38-44 in prints . . . pastels and navy.

Waite's Better Dresses—Third Floor

Save to 8.98 on Regular to 16.98

SUMMER SUITS

$8

Ideal for travel or vacation . . linens . . cords, nylons . . and rayons. All styled and features in 7-15, 10-20 and 14½-22½. Navy, Toast, Aqua, Grey, Beige and Blue.

Waite's Suits—Third Floor



SALE!

Reg. 2.59 Gay Print

Plisse Pinafores

Save 60c! **1.99**

Three times a sellout in Sanforized cotton, now here for you in no-iron cotton plisse in a brand new pretty pattern plus two other compliment-drawing designs! Choose zipper backs, tie belts in sizes 12 to 20. They're easy to step in and out of . . perfect for easy summer living in blue, brown, green with contrasting rosebud prints. Hurry in or call today!

Waite's Dresses—Third Floor

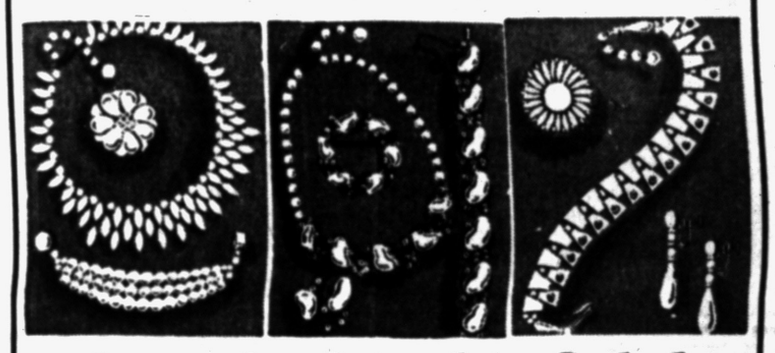

Sample Jewelry Sale!

99c and 2 for 99c

Grandiose array of famous makes . . top fashion styles . . to blend and complement any ensemble. Lacy intricate styles . . frosted white . . lust 60" ropes . . pearls . . rhinestones . . jets . . necklaces and bracelets. Make your choice today while the assortment is complete. Use your better taste, choose several to touch off that favorite outfit

Waite's Jewelry—Street Floor



1.98 Values! cool, colorful cotton

Sleeveless Blouses

Save 99c! **99c**

Delicious selection of captivating cotton blouses in broadcloth, pique, or butcher linen. Choose Peter Pan, Johnny, Scoop and Tailored style collars. 32-38 in white and pastels. Hurry in today for choice selection.

Waite's Blouses—Street Floor

Save on 3.98 to 5.00 Values!

Summer Hats

1.99

Save on fashionable summer hats in all head sizes. Choose piques . . straws . . laces.

Third Floor

save 1.71 on Reg. 3.98

Jewel Boxes

1.27

Choose from ivory, rose and blue with gold lock closing . . . fully lined with earring tray.

Street Floor

save 1.99 on Reg. 3.98

Compacts

1.99

Save ½ on first quality . . stone trimmed or silver tailored . . buy several at this savings.

Street Floor

save 99c on Reg. 2.99

Shorty Pajamas

1.99

Save 1.00 on each super cool cotton plisse . . midriff style . . adjustable waistband. 32-38 in assorted colors.

Second Floor

save 3.99 on Reg. Betty Barclay

Cotton Dresses

4.99

Women's cool cotton dresses from famous Betty Barclay for a low, low price! Buy several for summer wear in all sizes and colors to please everyone! Third Floor.

save 1.51 on Reg. to 2.98

Cotton Blouses

1.47

All styles and colors of sleeveless blouses in broadcloth, linen, piques. Plain colors . . prints and stripes. 3-style collars in 32-38.

Street Floor

save 1.21 on Reg. to 1.98

CHILDREN'S

Play Clothes

77c

Shirts, jeans, swimwear, playsuits, pedal pushers . . all Sanforized . . full cut. 1-6x in assorted colors.

Second Floor

save 2.99 on Reg. to 4.98

LITTLE

Girls' Dresses

1.99

Summer cool dresses in sheer and bolero styles all Sanforized and full cut. 1-6x in assorted colors.

Second Floor

save 99c on Reg. 2.98

BOYS'

Plisse Pajamas

1.99

Sanforized 2-pc. styles all full cut in sizes 6-14 in white . . green and blue. Buy several today at this savings.

Second Floor

save 1.01 on Reg. 1.00

Tub 'um Scuffs

2 for 99c

Washable cotton percale scuffs with open toe . . step-in style. All first quality. Choose from Blue, Red, Green, Maize in S-M-L. Cellophane packaged.

Street Floor

save 42c on Reg. 79c

Guest Towels

37c

Famous Cannon brand in 16 x 28 size. Choose from 8 solid colors. Hurry in today for this rare savings.

Fourth Floor

15.95 Value! Safe, healthy fun for the kiddies!

LARGE 80" PLASTIC WADING POOL



12.99

Save 2.96 on large deluxe wading pool with shower attachment. Electronically sealed and equipped with a repair kit. Unparallelled fun for the younger set in any family. Choose yours today!

Waite's Outdoor Toys—Fifth Floor

save 4.99 on Reg. 22.98

Contour Chair

17.99

Canvas covered and plastic covered contour chairs. Folds neatly. In Red, Blue, Green and Black.

Fifth Floor

save 99c on Reg. 3.98

Denim Hat Boxes

2.99

Sturdy fashionable boxes, perfect companions for travel and vacation. Choose from assorted colors and stripes.

Street Floor

Save to 1.00 on Reg. to 5.98

Folding Lawn Chairs & Stools

99c 3.99 4.99

Folding metal lawn chairs . . all metal with some aluminum types. All fold easily and store in small space. Choose several today!

Fifth Floor

THE PONTIAC PRESS

Pontiac 12, Michigan

Reg. U. S. Patent Office — Daily Except Sunday

Published from The Pontiac Press Building

Harold A. Fitzgerald, Publisher

Conrad R. Church, Editor — Horace P. Brooks, Advertising Manager — Russell Bassett, Nat'l Adv. Mgr.

Entered at Post Office, Pontiac, Mich. as second class matter

MEMBER OF THE ASSOCIATED PRESS

The Associated Press is entitled exclusively to the use for republication of all local news printed in this newspaper, as well as all AP news dispatches.

The Pontiac Press is delivered by carrier for 40 cents a week; where carrier service is not available by mail in Oakland and adjoining counties it is $12.00 a year; elsewhere in Michigan and all other places in the United States $20.00 a year. All mail subscriptions are payable in advance. Phone Pontiac FE 2-8181.

MEMBER OF AUDIT BUREAU OF CIRCULATIONS

THURSDAY, JULY 15, 1954

Nehru Has It Both Ways

Rudyard Kipling had India in mind when he wrote of the East and West that "never the twain shall meet."

Premier Jawaharlal Nehru of India must have read Kipling. At any rate he does his best to prove Kipling's point.

★ ★ ★

Just a few weeks ago Nehru blandly welcomed Chou En-lai, the Red Chinese premier and foreign minister, to New Delhi. Nehru said nothing about Red China's aggression in Korea and Indochina, and bade farewell to the bloody Chou with an admonition to the Western world to coexist with Communism or face the alternative of war.

Scarcely had Chou left India than Nehru had to defend his government's acceptance of handouts from Uncle Sam. "If the United States chooses not to aid India we shall have and can have no complaint and we shall continue to be friendly to them," he said. "One of the reasons why we have not said we shall not accept aid from the outside is that our saying so would itself be a gesture of lack of friendship if not of hostility."

★ ★ ★

Nehru accepts without criticism a propaganda visit from Red China and in the next breath defends aid from the United States on the ground that to refuse it would be hostile. Then he orders his delegate to the United Nations to file a protest there against any more U. S. hydrogen bomb tests in the Pacific.

★ ★ ★

Did Nehru ask the U.N. to halt Russian tests of hydrogen bombs in Asia? He did not. Never can the thinking of India and the West meet if Nehru keeps on trying to play it both ways — accepting American aid and letting Red China pull the wool over his eyes, condemning U. S. tests of atomic bombs and keeping silent on Russian tests at India's back door.

A Card of Convalescence

Along with the people of Michigan the Pontiac Press wishes Auditor General John B. Martin a speedy recovery from the emergency appendectomy he underwent this week. In his service to the State as a Kent County State Senator and in the office of Auditor General John Martin has measured up to the highest ideals.

★ ★ ★

But the Auditor General's illness serves also to call attention to a major job of community service that Northern Michigan deserves mention for having accomplished. Thanks to the Coast Guard, Mr. Martin was speedily moved from Mackinac Island, where he was stricken, to Cheboygan. From there he was taken by ambulance to Petoskey where the surgery was performed at the Little Traverse Hospital.

The U. S. S. *Mackinac*, a fast cutter and icebreaker, roams Northern Michigan waters largely because the people there supported Coast Guard efforts to serve the area. The Little Traverse Hospital, with a competent staff, is another tribute to Northern Michigan's civic enterprise.

★ ★ ★

Martin's illness was diagnosed on Mackinac Island by Dr. Robert Powers, and he was in fact Dr. Powers' first patient. The presence of Dr. Powers on the island is a further tribute to the enterprise of Northern Michigan citizens.

This spectacular example of lifesaving furnishes new assurance to residents of Michigan and other States that their health is well guarded when they accept the hospitality of Northern Michigan people.

Rail-Truck Transit O.K.'d

It is only fair to report in these columns that the Interstate Commerce Commission has changed its mind about piggy-back truck-trailer transport by railroads. Last week the ICC withdrew its order prohibiting six eastern railroads from hauling truck-trailers on flatcars.

★ ★ ★

The ICC really was caught in the middle by a fight between the railroads and the highway trucking industry. The latter was alarmed when some railroads tried to horn in on the combined road-rail freight hauling business by owning their own truck-trailers.

It then ordered a six-month suspension of the service in order to investigate. Both the railroads and the trucking companies objected on the ground that here was an experiment in transportation that deserved a fair trial.

★ ★ ★

The ICC has now cleared its own mind about the new business and has given the six eastern railroads permission to start the service. It will continue its investigation of the merits of the plan for railroads to haul truck-trailers between destination points, with the truckers making the final delivery.

★ ★ ★

Complicated issues are involved in working out rates and operating procedure when railroads undertake to haul truck-trailers. But no point was to be gained by paralyzing the experiment. The ICC has now recognized the fact that practice alone will determine the merits or faults of the experimental system.

"With the temperature at 94, a vagrant picked up on the Coast was wearing five coats." — Press report. Trying to hide from or bluff a heat wave is futile.

The Man About Town

Clarkston a Leader

Village Furnishes a Long List of County Officials

Daffynition

Golf score: About which some players do not tell the hole truth.

That beautiful Village of Clarkston, with a 1950 population of 722, claims to have more residents holding county offices than any other of Oakland County's 25 cities and villages, outside of Pontiac. They have nine of them, with a few more just outside the village limits. Here's congratulations to Clarkston—and to Oakland County.

Here's some cause for reflection: Statistics show that the United States now has 70 per cent more children under five years of age than it had 15 years ago.

That Pontiac devotee of polo, who knows more about chukkers than some baseball players do about home runs,

Roy Pulver,

asserts that sometimes the Detroit Tigers need a horse.

A phone call Wednesday, when the mercury was flirting with the top of the tube, came from

Matthew Murdock

of Rochester, who said: "Tell your readers that the most cooling drink is cool water right from the tap and after a little oatmeal and a trifle of salt has been added."

Running over with justifiable pride is

Desk Sgt. Robert Cannon

at the sheriff's office, as he displays the diploma of his son,

Robert Cannon Jr.,

recently graduated from marine clerical school in Korea.

A Luna moth that is larger and more beautiful than any butterfly is being displayed by

Mrs. Joseph Mier

of Auburn Heights. Its colors baffle the rainbow.

We haven't heard of anybody frying an egg on the sidewalk, but

Harry Braidwood

of Pontiac Lake asserts the ears in his popcorn patch are breaking open and threatening to pop.

Oakland County's new city is officially named

The City of Lathrup Village,

although it never was incorporated as a village. The residents desire to retain the village atmosphere. Congratulations to this hustling Southfield community.

Verbal Orchids to—

Mrs. Lavina Barrows

of Clarkston, eighty-sixth birthday.

Robert M. Corbit

of Oxford, eighty-third birthday.



Geneva Deadline

Voice of the People

Needless Accidents Are Caused by Weeds Covering Traffic Signs Along Road Sides

(Letters will be condensed when necessary because of lack of space. Full name, address and telephone number of the writer must accompany letters but these will not be published if the writer so requests, unless the letter is critical in its nature.)

Why aren't the weeds cut along the county road sides? We crossed Ten Mile at Beck one night recently, knowing there was a stop sign there and spoke at that time of the possibility of someone being killed because the weeds had completely covered the stop sign. The next morning a man lost his life because the sign was covered. There are many more stop and curve signs in the same condition.

A Taxpayer

From Our Files

15 Years Ago

YOUNG CHIEFTAIN-TO-BE of Chippewa Tribe goes into seclusion before big celebration at Murphy Park.

19 MEN KILLED in Kentucky mine blast.

20 Years Ago

WAITER SOUGHT in connection with New England trunk murders.

CHICAGO SEARCHING for Dillinger after two policemen are shot.

Ancient Egyptian Symbol Has Modern Day Meaning

The ancient Egyptians held the human skeleton as a symbol. It meant, remember your past form while in the present form when thinking of the future form.

When a criminal was brought into the court of Justice before the judge on a pedestal were four forms. First, representing himself in the seat of justice then reminding him that though today he may be judge, yesterday he may have been a criminal or he may be the criminal tomorrow. The four forms also represent Justice, Mercy, Freedom and Equality.

Recently I was shown in a dream a vision of the Scales of Justice. Placed in the scales was a five dollar bill. The five represents the five generations, according to the historians' record of time, dating from the death of Cleopatra, or the end of the Copper age, to this, the end of the Golden age and the man was weighted with gold. As man went down the value of the gold went up. And it was written, "After me follows one greater than I."

Leona I. Gould
9593 Dartmouth Road
Clarkston, Michigan

THOUGHTS FOR TODAY

If a ruler hearken to lies, all his servants are wicked.—Prov. 29:12.

★ ★ ★

Habitual liars invent falsehoods not to gain any end or even to deceive their hearers, but to amuse themselves. It is partly practice and partly habit. It requires an effort in them to speak the truth. —Hazlitt.

Case Records of a Psychologist

Have a Medical Check-up Once Each Year Then Use Positive Thinking to Stay Well

Arnold is a "worry wart" about his health. He's married. Do you think bachelors and spinsters are more inclined to be hypochondriacs? They are but so are millions of you married people, so re-read this Case Record to get a better perspective. Then think positively and live like a lion instead of a fearful sheep.

By DR. GEORGE W. CRANE

Case L-358: Arnold D., aged 47, is a department store executive.

"But he is always worrying about his health," his efficient private secretary informed me.

"He goes to a doctor about once per month, and keeps all sorts of pills here at the office.

"He thinks he has heart trouble, though his doctors tell him he is O.K. Then he'll read the medical column in our newspaper, and if it talks about gall stones, he is sure that's his problem.

"Dr. Crane, I've worked for him for 15 years, and he's been ailing ever since I started at this job.

"Isn't he what you'd call a typical hypochondriac? I wish he'd become a Christian Scientist and begin to live like a lion instead of a fearful sheep.

"For his negative thinking is even getting me that way, too!"

Many people are like Arnold, for as soon as they read the symptoms of gall stones or heart trouble, they imagine they have those ailments.

And all this modern advertising about vitamins and penicillin and cancer has done probably as much harm as good.

Even the wonderful new hospital insurance policies are likewise



making hypochondriacs out of millions of Americans.

So let me fortify you with some sound medical "horse sense." Our health is chiefly inherited.

We who are alive today, are the offspring of the toughest, sturdiest members of the human race in all previous generations.

Our forefathers, even at the time of the Pilgrims, had no vaccination at all! And they had no pasteurized milk. Their water was often contaminated.

They had typhoid fever and diphtheria and smallpox and all the rest of the ailments described in our modern medical textbooks.

But in spite of such unsanitary food and water, and without any penicillin or sulfa drugs, they still survived, or they wouldn't have reached adulthood, to marry and procreate us.

So quit being excessive worry warts about your health!

Always reassure yourself by remembering you have pure food and pure water and pasteurized milk, plus a tough system as good as that which pulled your ancestors through diseases you can't possibly get due to the aid of modern vaccination and inoculation.

Christian Science has done a great service for the world by stressing the unnecessary and exaggerated worries of peoples concerning disease.

Your mind is always a big element in your health. So think positively.

This is best illustrated by Christ's Golden Rule code and his recommendation that we go into all corners of the world to help our fellowmen.

Arnold is a fearful old bachelor. If he had a wife and 5 children to worry about, as I do, he wouldn't have time to take a medical inventory each day.

Millions of Americans get their only exercise each morning just jumping to false conclusions about their health!

Instead, have a medical checkup once per year. Then live like a lion instead of a fearful sheep.

Join the "Compliment Club" and look for virtues in your associates. Then pay them compliments. It'll be good for your health as well as their morale.

And why be so scared of dying? It is just a graduation, probably to another planetary classroom in some other solar system.

You'll have to get into gear there and carry on again, so take things in stride here on Earth and enjoy life each day instead of hoarding your fun for your 2-weeks vacation.

(Copyright, Hopkins Syndicate Inc.)

Aunt Het



I always envy Amy when she makes a long distance call. I waste time thinkin' what to say, but she can get a dollar's worth of words in a 50 cent call.

David Lawrence Says:

Committees of Congress Have Good-Enough Rules

WASHINGTON — Maybe the millenium is just around the corner, but it is easy to be deceived about appearances — especially as one notes the wave of righteousness which seems to have swept the Democratic party in respect to the proposed rules for conducting congressional committee investigations.

Certainly the Democratic party leaders expect to control both houses in the next Congress as a result of the coming elections, so in reality they are advocating changes for the conduct of committees to be presided over by Democrats in both houses.

In other words, the new rules are to be applied to Democratic chairmen and committees next time, so the spectacle of self-restraint which is being presented to the country is one that needs examination.

For the proposals will prove meaningless when the Democrats start investigating the Eisenhower regime, which they may be expected to do if they get control next time. It will be too good a political opportunity to pass up.

It is amazing how unfamiliar most people are with the rules that govern the conduct of the Congress of the United States. Thus, it is assumed that to protect an individual from being smeared all that is necessary is to adopt a rule applying to the conduct of a congressional committee.

The citizen is presumably to be given an opportunity hereafter to be notified ahead of time about the charges against him in a committee, and he is to be permitted — according to some of the pious plans — to cross-examine those who make the charges.

But what of the United States senator who gets up on the floor of the Senate and calls a citizen a "liar" and smears an official in the executive branch of the government?

No citizen can have the privilege of the floor to answer back. There is no rule that can tie the tongue of an irresponsible senator or representative and, looking back over the years, the number of irresponsibles on the Democratic side in Congress equals approximately the number on the other side.

As for the conduct of congressional committees, there isn't a rule being proposed now that would prevent the damage done under the New Deal administration through the covert sending to Capitol Hill by executive officials of information with which to smear citizens innocent of any wrongdoing except to hold views opposite from the incumbent party.

Every member of the House and Senate enjoys a legal immunity from restraint on what he says about the citizen. No libel law can reach any senator or representative unless he makes his damaging utterances away from the floor, and he is privileged to repeat anything he has already said in Congress or before a committee.

So those persons who think some kind of reform is being sponsored by those Republican or Democratic members of Congress who have made high-sounding talks about a substantial revision of the rules are being misled. For it would be absurd if a committee were required to notify ahead of time a witness who is under fire what the charges are against him. Such a witness could, through his lawyer, hamstring the committee indefinitely and prevent it from getting at the truth.

Alger Hiss or his attorneys could have easily checkmated the House committee if all the data possessed by the committee had been turned over to him in advance or if he had been allowed to cross-examine witnesses.

Another illusion rather widespread is that the congressional committee has no legitimate reason for existence except to gather information for legislative purposes and that to expose individuals who are guilty of wrongdoing not yet covered by any law is somehow only an executive function.

There are many hundreds of persons who have escaped detection because the Statute of Limitations has run on their acts, yet they have been engaged in Communist party activities which are close to moral if not legal treason.

The congressional committee is the only vehicle through which they can be exposed before their fellow men. It may be true that they cannot be prosecuted because no laws were in existence when they committed their improper acts, but Congress has a right to administer the punishment of the fullest publicity unless they repent and assist the government in running down others guilty of the same wrong practices.

To say that the Fifth Amendment was put into the Constitution to protect a citizen against self-incrimination is correct, but it is not correct to say that this constitutional provision permits a man to conceal information about the criminal acts of his friends or acquaintances. Yet that's the main reason why the Fifth Amendment plea is heard so often.

As for compliance with the rules of self-restraint and fairness by individual senators or representatives, the millenium hasn't arrived, so changes in the written rules are not as important as they are cracked up to be.

(Copyright 1954)

Baering Down

By ARTHUR "BUGS" BAER
(International News Service)

If the Constitution follows the flag the amendments should never be waived.

Nevertheless, we have come up with the Fifth Amendment patriot ambushed behind an afterthought.

The Fifth Amendment citizen has switched the plural preamble, "We, the people," to the singular, "Me, the people."

He has erected a corridor barricade of Article V, which says no citizen shall be deprived of property or its equivalent in pawn tickets without process of slot machine, bingo or a habeas grabbus.

The Fifth Amendment citizen claims no one shall be put twice in jeopardy even if he does it again.

But mostly the Fifth Amendment says even the two-headed boy shall not be compelled to scrub the other head's teeth without due process of law as placarded on the inside of hotel room doors.

The Fifth Amendment citizen hides behind Article V like it was the stone walls at Concorn Bridge.

We have finally rounded up the subject and doing something about it. Congress is making treason in peace time punishable by a ride on a cloud.

It is doing what this stack of sidewalk superintendents wrote fifteen years ago, "We need a law punishing the vandal who removes today's rails for the train that will be wrecked tomorrow."

We need that codicil for the Fifth Articleer who termites the works between wars. And if we have to burn the barn down to get rid of the rats let's put the hot-foot to the hay.

Portraits

By JAMES J. METCALFE

Whatever friends may comfort me . . . I want them to be true . . . As much as there is loyalty . . . In red and white and blue . . . I want them to be honest in . . . The country where we live . . . With faith in God and government . . . And everything we give . . . I want them all to know and share . . . The same philosophy . . . That everything belongs to God . . . In each community . . . And only as their hearts believe . . . And they are quite sincere . . . Is any blessing God bestows . . . So happy and so dear . . . I want my friends to be the kind . . . Who always tip the scale . . . In favor of democracy Where freedom cannot fail.

(Copyright 1954)

Young Medical Graduate Has Big Idea Family Physician's Work Beneath Him

By WILLIAM BRADY, M. D.

A physician I know and admire has a son and a daughter, both in college. The son is completing eight years of college work and expects to receive his M. D. this month.

His dad has been waiting for the day when the boy will finish his internship and return home to become a partner and gradually take full charge of the practice.

But that's not the son's idea at all. Dad has been practicing about a third of a century and it seems to me he has kept well abreast of the new developments of proven value in practice.

Poor dad now finds that the body has been indoctrinated by the more prominent members of the medical school faculty, who imbue the neophytes with the idea of entering immediately upon special practice and not wasting their precious time on general practice.

Without putting the thought in words it is plainly evident that the boy regards dad as perhaps fit to get by with medical trivia but that would be no career for him.

Perhaps the medical school instructors do not put the thought in words either, but they do thoroughly convince the tyros under their tutelage that it is just not good business investing 10 years in training and then electing to dawdle in general medicine.

After all, when a doctor gets his license from the state he may practice any branch of medicine or surgery he prefers — and the public expects to pay a specialist three or four times as much as an "ordinary" doctor would charge for the same service.

I believe it would be better for American medicine and better for the people if young men and young women desiring to become physicians were admitted to medical school on completion of high school and graduated as Doctors of Medicine, on completion of four years of medical school and a year of internship.

The M. D. degree should entitle the owner, without any state board or other examination to practice general medicine only.

If a physician wished to specialize he or she should be required to take a prescribed course of postgraduate instruction in the chosen field, after having spent at least five years in general practice.

As medical education is administered today, the schools turn out specialists only. No wonder the graduates are reluctant to become mere family doctors.

Signed letters, not more than one page or 100 words long, pertaining to personal health and hygiene, not to disease, diagnosis or treatment, will be answered by Dr. Brady if a stamped, self addressed envelope is enclosed, etc.

(Copyright 1954)

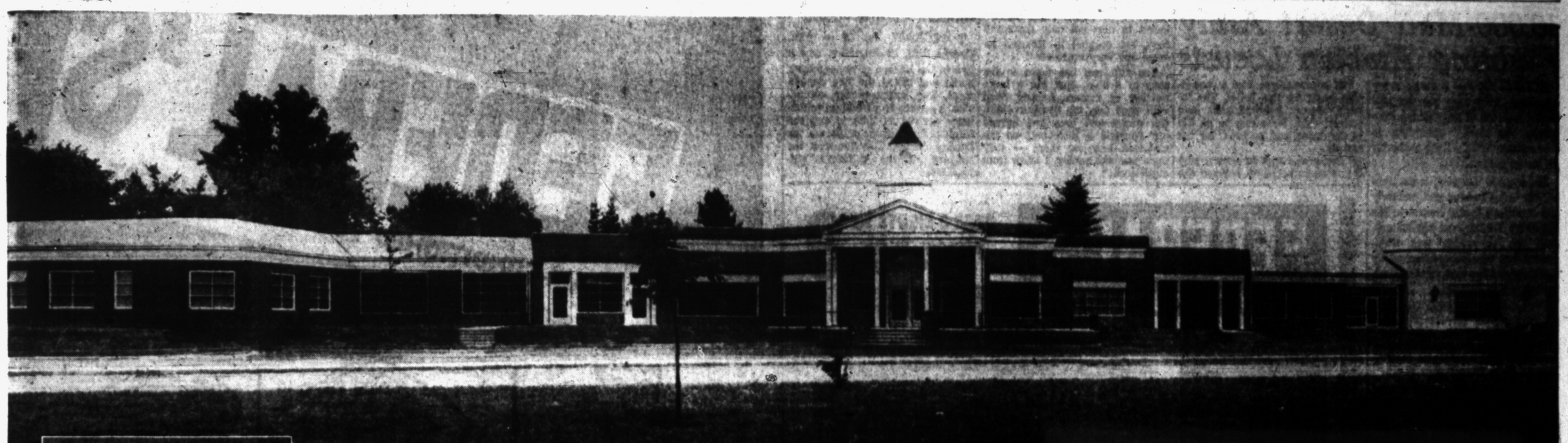



EDWARD E. WILSON

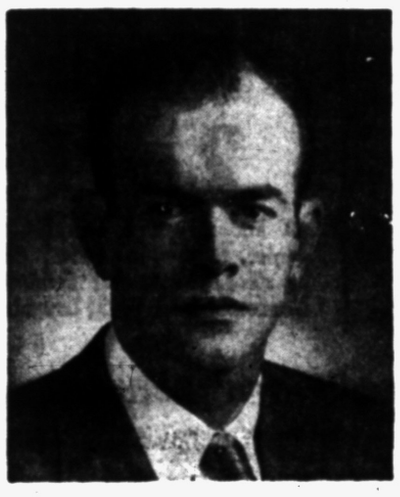

CHARLES E. WILSON, JR.

You are invited...

to attend the

grand opening

of our beautiful new dealership building at 1350 N. Woodward Ave., Birmingham

friday, 1 p.m.-9 p.m.; saturday, 9 a.m.-9p.m.

a warm welcome awaits you at your new pontiac - cadillac headquarters . . . won't you stop in during our Grand Opening?

wilson pontiac-cadillac, inc.

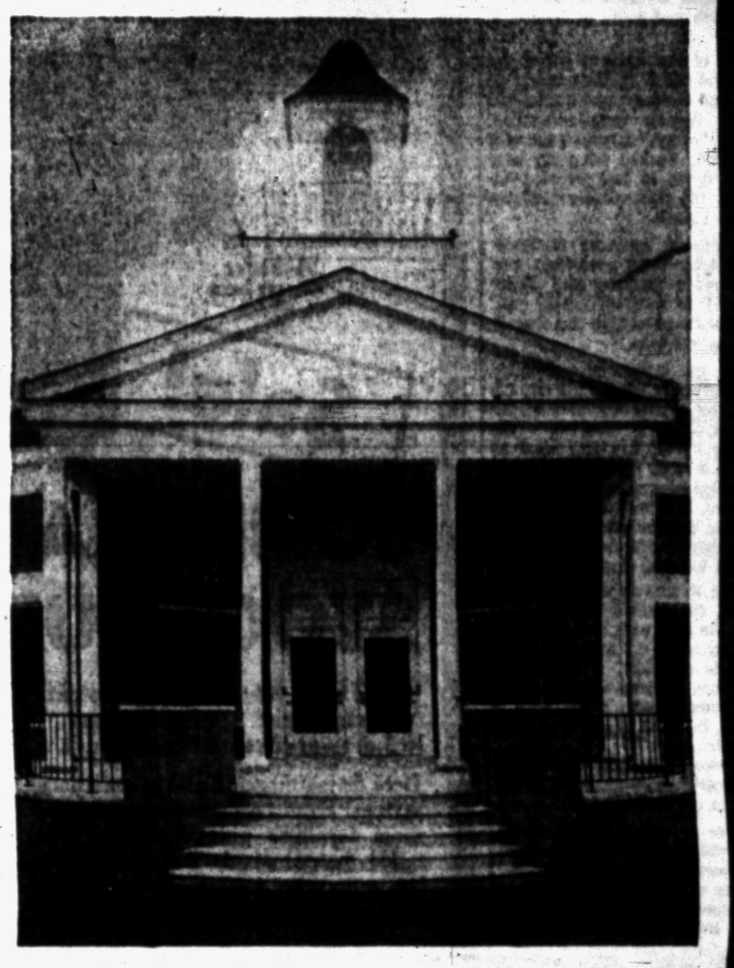

special attraction!

GENERAL MOTORS **PREVIEWS of PROGRESS**

a spectacular, educational stage show!

SEE THE WONDERS OF MODERN SCIENCE

FRIDAY NIGHT and SATURDAY

- Jet propulsion in action
- Juggling atoms to make today's rubber tomorrow's fuel
- Music on the beam of a concentrated arc lamp
- And many other thrilling demonstrations

on display!

direct from g-m motorama

FRIDAY and SATURDAY

- PONTIAC'S sensational "car-of-the future" . . . the *STRATO-STREAK*
- CADILLAC'S distinctively beautiful "dream car" . . . *PARK AVENUE*
- Plus many other exciting dispays from General Motors MOTORAMA

plan now to attend . . . and bring along your family and friends!

10,000-Man Desert Army Fighting Arabian Locusts

RIYADH (UP) — A desert army of about 10,000 men has the 1954 locust invasion of the Arabian Peninsula "in hand," according to the leading Middle East authority on locust control.

Mohammed Hussein, consultant for the Arab League and formerly top expert on locust control in the Egyptian ministry of agriculture, said the infestation was widespread but was being attacked by the largest force and most modern techniques in history.

"The Saudi Arabian government assigned an exceptionally large number of men to the campaign this year," he said. "There are 1,000 men working in control teams in the Riyadh area alone."

The Riyadh area, in charge of Mohammed Hosni, entomologist on loan from Egypt, covers some 10,000 square kilometers. Similar control areas exist in the Morat and Anaiza sections of the Nejd, and north and south of Jeddah in Asir.

Most of the hoppers ended the fifth and final molting stage in May, and the town and wadi areas around Riyadh were swarming. Hosni's "army," a good part of it motorized, worked from an hour before dawn to late evening attacking the concentrations of voracious insects.

Insecticide sprayers mounted on trucks were employed for swarms in gardens and those trapped in built-up areas, but most of the campaign was waged with poison bran.

After the locusts are airborne, the spotting is more difficult. Usually the teams try to find the swarms before sunrise. The swarms fly all day and most all night; if they are near green vegetation at sunset, they will settle there, and, by eating all night, they can destroy almost any crop. When they find no plant life, they will eat wood or cloth.

If the swarm is spotted on the ground, the control team tries to circle the area with bran, the helpers sowing it on foot. After the circle is complete, it is filled in with lines of bran cutting across the circumference. If the area is too big, the bran is scattered from the vehicles.

The most important aid in spotting hopper concentrations in the desert is the Bedouin.

"After a rain," Hosni said, "you will find the Bedouin and their flocks everywhere. They direct us to the area where the egg deposits or hoppers can be found. But it wasn't always that way.

"Years ago, the Arab gave little help to the locust control teams and even resisted them. They once believed that the end of the world would come when there were no more locusts.

"Of course, there was a reasonable basis for this belief. The locusts always followed rain, and without rain, there can be no life in the desert and no grass for the camels.

"There was another reason why the Bedouin probably resisted the early efforts in locust control. The locust to him not only destroyed food, but created it. Roasted locusts are very nutritious"

You still can see them in the suks in Arabia. Just put a large number of mature locusts filled with eggs into the campfire until the wings and legs are burned off. Sprinkle a little salt on the abdomen and eat them — they taste just like caviar. I know from experience."

Chicken Creates Alarm

POTTSTOWN, Pa. (AP) — Mrs. George Brill, of Pottstown, saw a fire in the kitchen of a neighbor's home and called the fire department. Two volunteer fire companies, a service truck and an ambulance arrived in time to see the neighbors' chicken prepared for Sunday dinner. The fire was the singeing of the chicken's pinfeathers.

FEDERAL'S

OPEN 3 NIGHTS TO 9 Monday, Friday and Saturday

SHOP IN AIR-COOLED COMFORT!



SOLID MAPLE OPEN STOCK FURNITURE

- Bed with matching night stand
- Dresser base
- Salem chest
- 5-drawer chest
- Dresser desk

YOUR CHOICE 49.95 5.00 down

Here they are again! And at sensational savings! Solid honey brown maple bedroom furniture with handsome dovetailed design! Maple that's so easy to live with, a joy to care for, at a dollar-saving price! Shop Federal's and save!

Matching mirror.....12.99

IT'S DOLLAR DAYS AT FEDERAL'S!

Save now for home and family!

Big bargains in every department!



DELUXE RESTONAIRE QUALITY MATTRESS

- Muslin pocketed coils
- Guaranteed for 10 years
- Sag-proof prebuilt borders

39.95 4.00 down

Luxurious individual, muslin pocked coils that mean deep down comfort . . . a relaxed, refreshed feeling in the morning! PLUS a 10-year guarantee against structural effects! Hurry to Federal's and snap this value up!

Matching boxsprings.....39.95

FEDERAL dept. stores SAGINAW AT WARREN, PONTIAC

WIN An All-Expense



Vacation to MIAMI Via DELTA C&S AIRLINES

COME SHOP SAVE DURING TEL-HURON'S JULY JAMBOREE

TELEGRAPH HURON

PONTIAC'S MOST COMPLETE SHOPPING CENTER

FEDERAL'S

AIR-CONDITIONED FOR YOUR COMFORT



Favorite styles! COTTONS 2.00

Sunbacks, boleros, pinafores, sleeveless styles and others in cool, suds-happy fabrics. 12-20, 38-44, 46-52 and 16½-24½.



Season's newest! SWIM SUITS 5.00

What values! Favorite little-boy, bloomer, half-skirt and other styles in flattering lastex. All colors. 32-40 in group. Big savings!



60 and 51-gauge NYLONS 2 prs. $1

60 and 51-gauge beauties, 15 denier, at this low price! Plain or dark seams, full fashioned. Newest shades. 8½-11. Irregulars.

Cool cotton sleeveless blouses

Sanforized cottons pucker nylons. Tie shoulder, sleeveless, peasant squaw styles. 32-38 in group. Others to 44. 2 for $3

"Oriental Lady" seamless nylons

Ultra-sheer 15-denier seamfree beauties with wisp of reinforcement at heel and toe. Newest shades. 8½-11. 1.00

Cool summer budget dresses

Rayon-linens, piques, novelty cottons and sheer Bembergs. Lots and lots of styles including sunbacks. All sizes. 2 for $7

Sheer nylon summer gloves

On sale while they last! 100% nylon beauties that wash in a jiffy, dry just as fast! White only. Sizes 6½ to 8. 2 prs. $1

'Federal's own' better bras

Stitched-cup bra that rounds and accents. In white cotton or satin, with comfortable elastic insert. 32-40. 2 for $3

Cool gowns and petticoats

Rayon jersey knit gowns with lace trim. Pink, blue, maize; 34-40. Cotton plisse petticoats; white. Sizes M-L. 2 for $1

Tots', girls' summer dresses

Crisp cottons in colorful prints and solids. Many, many styles, all with full skirts. Sizes 3-6x, 7-14 in group. 2 for $5

Girls' colorful playsuits

Favorite 2-piece playsuits in no-iron plisse, smooth chambray. Variety of colors, contrasting trims. 3-6x, 7-12. 2 for $3



Tots' rugged-wear PLAYTOGS 1.00

1 and 2-pc. sunsuits, sizes 2-6. Shorts, 3-6. Sweaters, 2-6. Overalls and longies, 3-6. Crawlers, infants' sizes. Hurry and save!



Boys' double knee DUNGAREES 2 for $3

Double knees for double wear! Sanforized 8-oz. denim dungarees with zipper fly. Triple stitched for longer wear. Blue. Sizes 6-16.



Boys' cool sport SHIRTS 2 for 2.50

Colorful short sleeve styles in washable Dan River fabrics. Choose from bright plaids and patterns. Sizes 6-18 in the group.

Buy now on easy Federal Credit!

FEDERAL dept. stores SAGINAW AT WARREN, PONTIAC OPEN MON. FRI. SAT. NIGHTS TO 9

YOU'VE SAVED BEFORE-NOW OUR GREATEST EVER!

dollar days



Cool white eyelet

BLOUSES

1.00

Scoop-neck, Johnny and Peter Pan collars, plunge or V-neck styles! Sleeveless to catch the sun! 32-38 in group. Save now at Federal's!



Variety of styles!

PLAYTOGS

2 for $3

Shorts, pedal pushers and play-suits, 10-18. Bras, 32-38. Halters, midriffs, T-toppers, S-M-L. All your favfavorite fabrics and colors.



Cool cotton plisse

LINGERIE

1.00

No-iron cotton plisse slips in frosty white, 34-44. Pastel gowns, 34-44. Shorty gowns, M-L. Print pajamas, M-L. Hurry and save!



Big fashion event!

DRESSES

2 for $9

Sheers, no-iron nylons, linen-weave rayons, cottons, silky acetates, others. Sunbacks and halters, go-everywhere styles. All sizes.



Girls' favorite

PLAYTOGS

2 for $1

Denim, twill and chambray play shorts in assorted colors, contrast trim. Cotton knit and broadcloth midriffs. Sizes 7-14. Hurry!



Tots', Girls' summer

DRESSES

2 for $3

Sunback, sleeveless and short sleeve styles. Wide, wide skirts! Prints, pastels, checks, stripes and many others. 3-6x, 7-12 in grp.

Tots' rugged summer playtogs

Cotton sunsuits in prints and solids. Twill, denim and seersucker shorts. 2-6. Polo shirts, midriffs, 1-3, 3-8. **2 for $1**

Tots' cotton training pants

Band-leg brief style, double-thick for real protection. All-around elastic waist. White, colors. Sizes 2-6. **4 for $1**

Boys' tailored twill slacks

Cool summer slacks tailored in Sanforized cotton chino twill. Choice of tan or gray. Sizes 8-18. Save! **2 for $5**

Boys' cotton knit underwear

Combed cotton knit briefs, sizes 4-8 and S-M-L. Rib-knit athletic shirts, sizes 6-16. Big Federal value! **3 for $1**

Men's tailored summer slacks

Breeze-cool summer slacks, tailored in sheen gabardine and sharkskin. Most wanted colors. Sizes 29-42. Hurry! **5.00**

Men's Cowden denim dungarees

What a buy! 8-ounce denim zipper dungarees, fully Sanforized. Triple stitched, copper riveted. 28-50. **2 for 3.50**

Men's cotton poplin jackets

Favorite cossack-style Dan River jacket, fully Sanforized. Zipper front. Choice of 7 colors. Sizes 34-46. **3.50**

Men's broadcloth, plisse PJ's

Coat style and pullover middy in Sanforized broadcloth and no-iron plisse. Solids, prints, stripes. A-B-C-D. **2 for $5**

Cotton jacquard bedspreads

Full and twin size irregular bedspreads in smart cotton jacquard. Many colors and patterns. Hurry! **5.00**

Lightweight Chatham blankets

72x84 size lightweight Chatham blankets in favorite colors. Completely washable, wear and wear. Seconds. **4.00**

53-piece dinnerware set

Colorful Ranchero pattern. Complete service for 8 including creamer, sugar, vegetable bowl, platter, others. **$10**

50-foot plastic garden hose

Lightweight, crackproof! Guaranteed for five years. Solid brass couplings. Red or green. Big Federal savings! **2.99**

Colorful Indian blankets

64x76, 60x76" brightly patterned! Buy now for the car, for the beach, for picnics! Big Dollar Days value! **2.00**

Full or twin size sheets

81x108 or 72x108 regular and full or twin fitted style in sturdy muslin. Pillow cases 50c **1.77**

Limed oak or mahogany tables

Genuine Formica top that will not scratch or stain! End, step, cocktail and lamp styles. Rush for these! **$13**

Wrought iron lamps

What values! Wrought iron base lamps trimmed with stylish brass and crystal. Many styles. Includes shade. **5.00**



Children's sturdy

PLAYSHOES

2 prs. $3

California styles. Barefoot sandals, white platform straps! Wedgie styles and colorful espedrilles, too! 5½-8, 8½-12, 12½-3.

Men's cool sport

SHIRTS

2 for $3

What a value! Lightweight cotton sheers, smooth lenos and sturdy broadcloths in short-sleeve shirts. Every one guaranteed washable.

Men's cool cotton

UNDERWEAR

2 pcs. $1

Sanforized broadcloth shorts, 30-44. Combed cotton athletic shirts, 36-46. Combed cotton briefs and T-shirts, sizes S-M-L. Save now!

What a selection!

CURTAINS

1.00

Bigger-than-ever savings! Trulon panels, rayon marquisette panels and tier curtains. Your choice, only 1.00! Hurry to Federal's!

20x40 Cone, Cannon

Bath TOWELS

2 for $1

What a price! Luxurious 20x40 bath towels! Cannon in solid colors. Cone towels in white with colored borders. Some seconds.

Varnished wood

DECK CHAIRS

2 for $5

Folding varnished hardwood frame with gay striped canvas seat and back. At this low price, you can take home half a dozen! Hurry!

FEDERAL dept. stores

SAGINAW AT WARREN, PONTIAC
OPEN MON. FRI., SAT., NIGHTS TO 9

Broadcasts on Weather Cause Trouble in Uganda

KAMPALA, Uganda (AP)—Uganda government radio station is dropping its broadcasts of weather forecasts, Native African listeners, officials found, considered the prediction a definite government promise.

If the weather didn't match the forecasts. Native African listeners tives held it proved that all the government announcements made that day are "a pack of lies."

Stowaways Discovered

VERA CRUZ, Mexico (AP)—The first 9,000 tons of 36,000 tons of corn Mexico is buying from Africa has arrived here—full of weevils. Officials say with treatment it will be edible.

TRANSPORTATION SPECIAL

1947 Mercury Club Coupe

RADIO - HEATER - GOOD TIRES and BRAKES

NO DOWN PAYMENT! $225

SAFETY CHECKED

OLIVER BUICK

210 Orchard Lake Ave. FE 2-9101

OPEN 'TIL 10 P. M.

Seek to Block A-Power Plant

Dem Senators Predict GOP Help in Stopping TVA Substitute

By RUSSELL BRINES

WASHINGTON (AP) — Sen. Gore (D-Tenn) predicted today some Republican senators will join many Democrats in supporting a proposal to block President Eisenhower's plan to place a new private power plant in the Tennessee Valley.

The Senate approached a vote on the proposal, an amendment to a lengthy bill to revise the Atomic Energy Act in line with the President's program to exchange more nuclear information with foreign allies and to permit private industry entry into peacetime atomic activities.

* * *

The Senate was called into session two hours early to resume debate on the bill, with major skirmishing continuing on the power plant issue. Eisenhower has directed the Atomic Energy Commission (AEC) to conclude a 25-year contract with a private utility group for a new steam power plant to service the Memphis, Tenn., area over Tennessee Valley Authority lines. The power would replace TVA power being shifted to the AEC's plant at Paducah, Ky.

The President, who has described the order as one which will provide time for another government look at TVA operations, met at the White House yesterday with Sen. Anderson of New Mexico, senior Democratic senator on the Senate-House Atomic Energy Committee.

Anderson later introduced an amendment that would allow the AEC to contract only for power supplied directly to atomic installations. The amendment would also require proposed contracts to be submitted for 30 days to the congressional atomic committee.

Anderson told the Senate the proposed contract would supply power for general consumer service. He and others dispute an administration contention the plan to build a new 107-million-dollar plant is the cheapest way of replacing the TVA electricity now supplied to the Paducah atomic plant. It would supplant any immediate new TVA facilities.

Honesty Doesn't Pay

WEWOKA, Okla. (UP) — Two teen-age boys found here it isn't right to right a wrong with a wrong. The boys got in trouble when they burglarized the same store in Seminole, Okla., twice. Officers said they passed two bogus checks to repay the store for what they had stolen.

Red Products Sell Best

ATLANTIC CITY, N. J. (AP) — Red, yellow and blue — in that order — are the best colors to paint a product for sale in the mass market, a chemical company researcher said here. In a report to a packaging show, the researcher said pastel shades are the choice, however, in higher priced items.

Open Till 9 P.M. Friday

AIR CONDITIONED FOR SHOPPING COMFORT

Waite's is tops

Open Till 9 P.M. Friday

THURSDAY! FRIDAY! SATURDAY!

PONTIAC VALUE DAYS

...the biggest value demonstration in Pontiac's history!

BIG MID-SUMMER

SHOE SALE

3.67 5.67 6.67

Hundreds of shoes of every size and description . . . ideal for summer . . . fall and year-around wear! Every pair . . . a nationally known . . . world famous brands . . . Air Step . . . DeRoose . . . Glamour . . . Paradise . . . Joyce . . . choose from Pumps . . . Sandals . . . Straps . . . Ties and Spectators . . . hurry in today for a complete selection!



A. Regular 11.95 ..... 6.67
B. Regular 7.95 ..... 5.67
C. Regular 12.95 ..... 6.67
D. Regular 12.95 ..... 6.67
E. Regular 4.95 ..... 3.67

Save to 1.28 on Reg. to 3.95 Children's PLAY SANDALS

Another special group of extra long wearing sandals in all colors and sizes. Hurry in today for choice selection. Every pair you choose saves you money. Come in today for complete choice selection. 2.67

Waite's Children's Shoes—Second Floor

save 9.96 on regular 29.95
SUPER GRILL 19.99
Super square brazier with hood. 28% more cooking surface with adjustable nickel plated grid — Fifth Floor.

save 99c on regular 1.98
FIGURINES 99c
Attractive imported figurines including Ballerinas, vases, ashtrays. Buy for a gift today. Fifth Floor.

save 1.98 on regular 5.98
TABLE LAMP 3.99
Attractive wrought iron and brass lamps with attractive matching shades, also brass fittings. 4 styles. Fifth Floor.

save 2.79 on regular 7.98
8" Stationary Fan 4.99
Quiet operating with adaptable mounting for wall . . . sturdy guard and large fan blades. Downstairs Store.

save 30c on regular 1.29
Clothes Basket 99c
Handy imported bamboo . . . 15" high. Sturdy handles . . . use for thousand things. Buy two today. Downstairs Store.

save 30c on regular 1.29
Brooms, Dust Mops 99c
Vacuum action mops . . . retain dust without need of dust pan. Clean sweep brooms for long-wearing use. Downstairs Store.

Save up to 1.01 on 1st quality wide vivid color . . .

TI-TI SATINTONE RIBBON

Reg. 1.00 Reg. 50c Reg. 25c Reg. 15c

2 for 99c 3 for 99c 6 for 99c 10 for 99c

Choose from 3/4 . . 3/8 . . . inch wide velvet soft . . . rich vivid color ribbon. Appropriate for thousands of uses . . . stock up at this never before savings to you! Hurry in today for complete selection.

Waite's Stationery—Street Floor

THURSDAY! FRIDAY! SATURDAY!

PONTIAC VALUE DAYS

...the biggest value demonstration in Pontiac's history!

Save up to 42% in KRESGE'S 1¢ SALE

BUY A CUP (AT REGULAR PRICE.....) AND GET A SAUCER FOR JUST ONE CENT

Save on new sets! Fill out broken sets! Replace cracked dishes!



"Delphine"—"Carolyn"—"Barbara"
CUP & SAUCER
Regular Price..... 32¢
Sale Price..... 20¢
You Save 12¢

Save 46¢ on "Delphine," "Carolyn" and "Barbara" 16 pc. sets 4 cups, 4 saucers, 4 plates, 4 fruits
Reg. OPEN STOCK price $2.92
Sale Price 2.46 SET

Stock up on decorated cups and saucers at this 1¢ sale price!

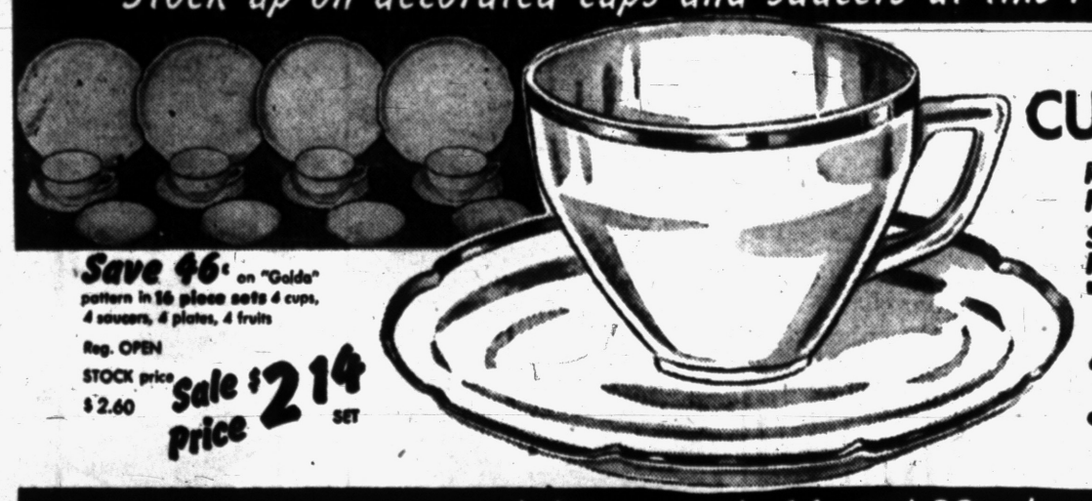

"Golda" Pattern
CUP & SAUCER
Regular Price..... 28¢
Sale Price..... 16¢
You Save 12¢

Save 46¢ on "Golda" pattern in 16 piece sets 4 cups, 4 saucers, 4 plates, 4 fruits
Reg. OPEN STOCK price $2.60
Sale Price 2.14 SET

Sale starts tomorrow! Open stock, 16 and 32 piece sets included!



"Mildred"—"Pansy"—"Mary Ann"
CUP & SAUCER
Regular Price..... 35¢
Sale Price..... 21¢
You Save 14¢

Save 56¢ on "Mildred," "Pansy" and "Mary Ann" 16 pc. sets 4 cups, 4 saucers, 4 plates, 4 fruits
Reg. OPEN STOCK price $3.16
Sale Price 2.60 SET

KRESGE'S — For America's Greatest Dinnerware Values — KRESGE'S

Dem Candidates Get Into Hassle

Lieutenant Governor Race Is Enlivened by Hart, Fitzgerald

GRAND RAPIDS (AP) — The race for the Democratic nomination for lieutenant-governor was enlivened last night by a sharp exchange between the two candidates.

Philip A. Hart said George S. Fitzgerald "was ordered into the race by forces whose only aim is to defeat Gov. Williams."

Fitzgerald fired back that Hart is a "hand-picked machine candidate."

Hart told a television audience that Fitzgerald was spending "enormous sums" of money in his campaign. He said Fitzgerald "took a walk" from the party in 1950 and "gave aid and comfort" to former Gov. Harry F. Kelly in his comeback campaign against Gov. Williams.

"Neither my opponent nor the forces he represents are interested in the Democratic program for Michigan," Hart declared. "They want only to elect a Republican to the governorship in 1954 as they tried to do in 1950."

Fitzgerald, just back from a swing through the Upper Peninsula, accused Hart of "attempting to split the Democratic Party."

The AFL Teamsters Union attorney and former Democratic national committeeman asserted:

"If I'm going to have to fight a machine, I'm going to take off the kid gloves."

"The Democratic voters never did submit to dictation by any machine," he added.

State Firms Get Army Contracts

$96 Million Defense Order Awarded to 12 Michigan Companies

WASHINGTON (AP) — Twelve Michigan firms were awarded $96,000,000 in defense contracts today.

The awards included $88,783,000 from the Army; $6,764,000 from the Air Force and $1,000,000 from the Navy.

Senator Ferguson said the contracts in some cases were new while in others they were expansions or continuations of work already in progress. None of the Michigan allocation had been disclosed prior to today.

Chrysler Corp. was given contracts for tanks and combat vehicle parts plus other work listed by the Pentagon as "classified."

Others included:

Ford Motor Co., a tank contract.

General Motors Plants got spare tank parts, parts for the 4.5 rocket and an automatic gun.

Continental Aviation and Engine Co., turbo-jet engines.

Wolverine Diesel Power Co., general sets and spare parts.

Outstate Michigan contracts included:

Reo Motors, Lansing, trucks; Kelsey Hayes Wheel at Jackson, 105 mm howitzer shells; Crampton Manufacturing Co., Grand Rapids, 4.5 rocket; Continental Motors, Muskegon, engines and parts; Lear Co., Grand Rapids, the F-5 automatic pilot and the Gibson Refrigerator Co., Greenville, 75 mm shells.

Holland Woman Named

LUDINGTON (AP) — Dr. Gladys J. Kleinschmidt of Holland has been named director of the Manistee-Mason county health department effective Aug. 1. She is a graduate of Hope College and the University of Michigan.

City Driver Charged in His Father's Death

Charged with negligent homicide in the traffic death of his father, William F. Vorce, 37, of 180 S. Paddock St. waived examination and was bound over to Oakland County Circuit Court Wednesday by Pontiac Judge Cecil McCallum. His $500 bond was continued pending arraignment Monday.

Vorce's father, Ora F., 63, of 1220½ Baldwin Ave., passenger in an auto driven by his son, died in Pontiac General Hospital two days afte rthe June 19 auto accident at Telegraph Rd. and Orchard Lake Ave. Pontiac Police quoted witnesses as saying Vorce made an improper left turn in front of an auto driven by Donovan E. Kidd, 26, of 722 W. Flint St., Davison, causing the accident.

Order Hearings on 2 Officers

Army Files Disciplinary Action Charges Against Sergeant, Lieutenant

FT. DIX, N. J. (AP)—Court-martial proceedings have been ordered against an Army lieutenant and a sergeant charged with having their company stand at attention for an hour in 90-degree heat.

An investigation into the June 21 incident led to the court-martial order yesterday by Col. Earl R. Ringler, commanding officer of the 272nd Infantry Regiment.

Ringler ordered a July 22 trial for Lt. Robert S. Morgan, 28, of Wilkes Barre, Pa., and Sgt. 1.C. Richard J. Witbeck of Wellington, Ohio, on charges of taking mass disciplinary action against Company L.

• • •

Both men—Morgan was company commander and Witbeck his administrative first sergeant—have been relieved of their duties.

• • •

Several soldiers reportedly fainted during the disciplinary action, which was imposed for a reason not explained by the Army.

In his order yesterday, Ringler said Morgan would be charged with dereliction of duty under Article 92 of the Uniform Code of Military Justice "in that he negligently failed to take appropriate corrective action to prevent the unauthorized treatment of personnel in his command."

As for Witbeck, he will be tried under Article 93 for alleged maltreatment of company personnel "by keeping them in formation and attention for an excessive period of time."

• • •

Ringler's name cropped up in the recent Army-McCarthy hearings in Washington in connection with Pvt. G. David Schine, who had been an aide to Sen. Joseph R. McCarthy (R-Wis). He was Schine's commanding officer when the former consultant to McCarthy's subcommitee took his basic training here.

Results on Second Try

FLINT (UP) — A man drove up to the Eddy Lumber & Coal Co., stopped his car and fired a brick at a plate glass window. The glass didn't shatter so the man retrieved the brick and tried again. His second shot did the trick. Otto Correll, who lives across the street from the lumber company, related the details to police. The damage was estimated at $100.

OPEN HOUSE
EVERY EVENING
825 W. HURON
See the Latest
TV Demonstrated!
Get a Good
USED TV
HAMPTON ELECTRIC CO.
825 W. Huron. FE 4-2525

SEARS ROEBUCK AND CO.

Prices Reduced

BETTER QUALITY

9x12-Ft. Rug Pad Included at No Extra Cost



Compare! Price and Quality With Any Other Anywhere!

economy rug cushion included!

9x12-Ft. Axminster Rug
WITH 9x12-FT. RUG PAD! A 95.90 VALUE

Fine quality textured Axminster rug—including a long wearing rug cushion—at a low sale price! Exclusively designed patterns resembles more expensive twist rugs . . . made of fine quality all wool pile! Both rug and cushion are 9x12-foot size! Save!

$77 8.00 DOWN

Floor Covering Dept.—Sears Second Floor

CANNING SUPPLIES



7-JAR COLD PACKER

Canning Costs Less at Sears! 2.39 7-Qt. Size

Blue porcelain canners with acid resistant porcelain over seamless steel; wire jar rack holds 7 quarts. Makes an extra cooking kettle! Save!

Housewares—Sears Basement



French-Fry Baskets 79¢

Hot dipped, tin, holds 3-qts. Basket hooks on edge — quick draining. For cooking, too!



Wooden Spoons 15¢

For mixing foods, batters and other recipes. Assorted sizes — priced low at Sears! Save!



Pressure Cookers
Aluminum! You Save $6
Now Only 24.95

Fast action preserves vitamins and minerals. Positive seal, over-pressure plug. Aluminum 21-quart size . . . save now!



Steel Strainers
Colorful Plastic Handles
2½-In. Dia. 19¢

Fine mesh strainer has a bright burnished finish, is resistant to stain. Other sizes, priced from 29c to 79c.

ASK ABOUT CREDIT PURCHASE COUPON BOOKS

Extra Savings! All First Quality Items!

BLANKET LAYAWAY SALE!

shop early—enjoy 2.32 savings!

reg. 9.98 soft fleecy Harmony House blankets 7.66

50¢ down holds 'til Oct. 1st.

Save 2.32

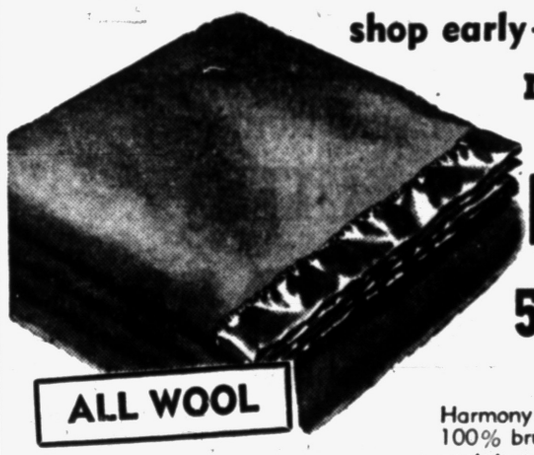

ALL WOOL

Harmony House 3-lb. blanket of soft, lofty 100% brushed wool. Matching color non-fray acetate satin binding. 72x84-inches.



consult Sears FREE decorator expert!

Sit comfortably in your living room and choose from actual swatches of Harmony House fabrics. FREE decorator advice is given if you wish.

50¢ Down Holds Your Selection Until Oct. 1st



Economy Blankets
Save 1.10! Regularly 5.98
3-Pound 4.88
50c Holds

Ideal year 'round weight . . . blend of 60% rayon, 30% cotton, 10% nylon. Double woven . . . in many colors.



All Wool Blankets
Washable. Saves Cleaning Bills
Reg. 12.98 11.88
50c Holds

Treated for negligible shrinkage . . . easy to wash. 3½-lb. weight in choice of 6 colors! 72x90-inch size.



Washable Blankets
Nylon Reinforced Warm Wool
Reg. 16.98 14.88
50c Holds

Warmer, stronger and more thickly beautiful. Finest new soft wool, reinforced with nylon. 72x90-inch size.



Cozy Comforters
Lovely Acetate Satin Cover
Reg. 10.98 7.99
50c Holds

Dainty "Fleure de Lis" comforters with warm, 100% wool filling. "Stay put" fitted end. 4 colors in 72x84-inch size.



Down Comforters
Luxurious Acetate Satin Cover
Reg. 21.95 15.88
50c Holds

Save over $6. Beautiful, warm comforters with Sears exclusive "stay-put" fitted feature. In four colors! Save now!

expert upholstering
standard chair as low as 4.50 Down

Beautiful GUARANTEED workmanship. Over 100 fabrics . . . over 300 colors from which to choose. Expert work—even restyling. Call now!

draperies - cornices
48x84-in. draperies, as low as 2.50 Down
28 to 48-inch Cornice as Low as 3.98

All patterns matched, centered. Permanent heading, deep 4-inch pleats for soft draping. Workmanship GUARANTEED FOR ONE YEAR.

beautiful slip covers
standard chair as low as 2.50 Down

Cut and pin fitted to perfection in our own shop. Box pleated, shirred or kick pleats. All seams overlocked. No hidden charges.



4-Star Feature traverse rod
28 to 48-inch extension 2.19
Smooth nylon slides. Ivory color.



good quality sateen lining
50-inch width 89¢ Yd.
Ivory color and ecru

Drapery Dept.—Sears Main Floor

"Satisfaction guaranteed or your money back" SEARS 154 N. Saginaw St. Phone FE 5-4171

SALE 25-50% OFF

BOYS' Nylon Shirts $1.59 2 for $3

Men's Dress Pants
$5 Pants $2.98
$6 Pants $3.98
$7 Pants $4.98

MEN'S SUITS
$35 Values . . $19.95
$40 Values . . $24.95
Reg. Shorts Longs

MEN'S and BOYS' SHOES ½ PRICE
$6 Values 2.99
$7 Values 3.95
$8 Values 4.95

Men's Underwear
Reg. $1 Now ½ PRICE
Nylon T-Shirts, Shorts
2 Pr. for $1

Leisure Jeans
Reg. 3.95 Value
NOW $2.79

Next to Walgreen's

CONN'S CLOTHES 71 N. Saginaw

Here are the HEADLINES *for Men!*

TOMORROW...THE HUB'S

ANNUAL STORE-WIDE SALE

Of National Brands of Clothing

OVER 2000 FINE QUALITY

MEN'S SUITS

- Year Round Worsteds
- Fine Gabardines
- Tropical Suits
- 1 and 2 Pant Suits

Here's a clothing sale that surpasses even the HUB'S huge traditional clothing events of the past! Every suit is a brand new 1954 style --- no leftovers or undesirable colors or patterns! It includes thousands of garments at tremendous savings. Be here tomorrow at 9:30 a. m. for first pick of these bargains.

Odds and Ends

TROPICAL SUITS

$19.88

Values to $50

TROPICAL SUITS

$26.88

Values to $55

Wools and Dacrons

TROPICAL SUITS

$43.88

Values to $59.50

All Wool and Dacron

EAGLE Tropicals

$56.88

Were $69.50

SPORT SHIRTS

SHORT AND LONG SLEEVES . . . VALUES TO $4.95

$2.88

TROPICAL and YEAR 'ROUND

SLACKS

$8.88

2 Pairs for $15

Values to $12.95

LIGHT WEIGHT

JACKETS

$9.88

Values to $16.95

Tropical and Year 'Round

SPORT COATS

$18.95 Value—Now	$15.16
$25.00 Value—Now	$19.96
$29.50 Value—Now	$23.60
$32.50 Value—Now	$26.00
$36.50 Value—Now	$29.20

ALL WOOL YEAR 'ROUND

SUITS

$33.88

Values to $45

ALL WOOL YEAR 'ROUND

SUITS

$43.88

Values to $55

ALL WOOL YEAR 'ROUND

SUITS

$53.88

Values to $65

ALL WOOL YEAR 'ROUND

SUITS

$63.88

Values to $85

Semi-Annual SHOE SALE

Savings of 20% to 50%

on Famous Brand Names!

ENTIRE STOCK

SUMMER SHOES

30% Off

Black and white, brown and white, Nylon mesh . . . sport shoes . . . dress shoes

Were $12.95	Now	$9.45
Were $14.95	Now	$10.45
Were $16.95	Now	$11.45

86 Pairs

ODD LOTS

Broken sizes . . . one and two pair lots. Dressy or sport types.

$3.85 & $4.85

SPECIAL!

Genuine Shell CORDOVANS

The aristocrat of leathers, specially made for us, and offered at this very special price. Choice of wing tip, plain toe, or welt-seamed patterns.

$14.85

Special Group

QUALITY SHOES

French, Shriner . . . Wright Arch Preservers
Air Film . . . Bostonians

Values to $23.95

$10.85

ODD LOT

MEN'S SLIPPERS *Values to $5.95* **$2.00**

It's Easy to Open a Hub Charge Account

Charge It!

You are cordially invited to open a Charge Account.

THE HUB CLOTHIERS

18-20 NORTH SAGINAW STREET

Free Parking!

One Hour Free Parking at any Outdoor Parking Co. Lot—Also Riker and Hubbard Garages

There are 2,058,144 farm boys and girls enrolled in 86,660 4-H Clubs in the United States.

Negroes in the Virgin Islands achieved freedom from slavery in 1848.

JULY Clearance
Ladies' Shoes

$1.77 to $2.98



Broken Lots and Sizes

Merit Shoes
43 N. SAGINAW ST.

TRANSPORTATION SPECIAL
1950 CHEVROLET
4 Door
RADIO - HEATER - GOOD TIRES and BRAKES
NO DOWN PAYMENT! $395
SAFETY CHECKED
OLIVER BUICK
210 Orchard Lake Ave. FE 2-9101
OPEN 'TIL 10 P. M.

Assemble and SAVE 50% of the COST!
BIRCH PANEL
Wood Kitchen CABINETS
at a Tremendous Savings!



Over 30 Cabinets in Various Sizes

These wonderful cabinets with their smooth finish birch door panels and drawer facings requires no special ability or tools to assemble. You need only a hammer and screwdriver . . . and best of all you have a truly professional job in just a few minutes time . . . and YOU SAVE UP TO 50% of the COST.

Examples:

Wall Cabinets		Base Cabinets	
12"x30"	$12.60	12"	$20.60
15"x30"	$14.00	15"	$22.20
24"x30"	$19.20	18"	$24.20
30"x30"	$22.00		

36" Base Cabinet for Sink . . . $28.70
Hardware Available

Flat Rim Sink
CLOSE-OUT
16"x18" Bowl $4.95
$9.95 value

12½x18" Bowl
$6.95 value $3.95

Budget Terms!
NO MONEY DOWN!
LAVATORY
17"x14"
Reg. $11.95 $7.95
Less Trim

Expert Licensed Plumbers Available for Repairs or Installation Work

SHOP IN AIR-CONDITIONED COMFORT
Free Parking in Rear of Store

55 H. H. SMART DIV.
Oakland Avenue FE 4-4567
LAWRENCE FLEISCHMAN, INC.

Senate-House Committee Speeds Tax Compromise

WASHINGTON (AP) — A Senate-House conference committee has approved a more liberal Senate plan giving a special tax cut to millions of public employes who may retire before 65.

The action was one of five important decisions and scores of minor ones late yesterday as the committee pitched into the big task of settling hundreds of differences between the House and Senate versions of President Eisenhower's tax reform program.

* * *

Only a few hours earlier Eisenhower had opened his news conference by volunteering a plea for "prompt action" on the tax bill, which he has called the cornerstone of his entire domestic program.

Some sources said the pace yesterday indicates the conference committee may complete action this week on all but one issue in the bill, running almost 1,000 pages.

But that one issue—how much to cut income taxes on dividends received by stockholders—seemed likely to be deadlocked for some time.

* * *

In its decisions yesterday—subject to possible reversal later — the conference committee approved four tax cuts totaling about 471 million dollars the first year, and a fifth on which tax savings figures were not available.

That compares with 485 million in reductions in the House bill and 464 million in reductions in the Senate bill on these same points:

Retirement income—Both houses had agreed on a plan to exempt from taxes the first $1,200 of retirement income for retired persons over 65, a saving of up to $240 per person a year. The Senate added a provision that public employes—schoolteachers, policemen and other government workers—could get the special tax cut even if they retired before 65. The committee approved the Senate version, with a tax reduction of 141 million dollars compared with 125 million in the House bill.

* * *

Single heads of households — The House approved a plan to give single heads of households the full saving married couples now get by splitting their income for tax purposes. The plan would have saved about 50 million dollars a year for about 800,000 taxpayers. The Senate knocked out the provision entirely on grounds that wealthy persons would get most of the benefits. The conference committee restored a tax cut of only about seven million dollars—providing that for two years after a husband or wife died, but not beyond that, the widow or widower could continue to split income for tax purposes.

Depreciation — The House approved a far-reaching plan for more rapid tax deductions for depreciation of new plants and equipment, for a saving of 300 million dollars the first year and much more over the next few years. The Senate made the plan even broader and more liberal, for a saving of 323 million the first year. The conference committee approved the Senate version.

* * *

Installment credit—The House provided an income tax deduction of up to 6 per cent of installment purchases, to cover actual interest or carrying charges. The deduction is allowed now only if the interest or carrying charge is specified separately in the bill for the purchase. The Senate eliminated the House provision. The conference committee restored it, for an annual saving of about 10 million.

Sick benefits — The committee agreed on a compromise plan for taxation of wages paid to employes under sickness or accident benefit plans. The Senate had adopted a sweeping provision under which virtually all such wages up to $100 a week would be tax-exempt. The House plan included many restrictions which would have denied the exemption to millions of workers. Under the compromise, wages up to $100 would be exempt after seven days of absence due to sickness or accidental injury. They would be exempt for the first seven days only if (A) sickness put the worker in a hospital for at least one day of the seven-day waiting period, or (B) the absence was caused by accidental injury.

Millard Issues Ruling

LANSING (AP) — Attorney General Frank G. Millard ruled today that township funds may not be used to purchase a lot and building to house items of county road equipment. The opinion was prepared for Lapeer Prosecutor George D. Lutz.

WIN
An All-Expense



Vacation to MIAMI
Via DELTA C&S AIRLINES
COME SHOP SAVE DURING
TEL-HURON'S
JULY JAMBOREE
TELEGRAPH HURON
PONTIAC'S MOST COMPLETE SHOPPING CENTER

Georges Newports
Follow the Crowds . . . It's the Biggest Value Event This Year!

THURSDAY! FRIDAY! SATURDAY!
PONTIAC VALUE DAYS
. . . the biggest value demonstration in Pontiac's history!



Save! 1.99 Ladies' Polo Shirts 88¢
Bought especially for this sale. Stock up for now, next summer.
George's-Newport

2.99 Large PASTEL BLANKETS 1.88
5.99 No-Iron PLISSE DRAPES $2
Full 42x81 CURTAIN PANELS 88c
Large 22x40 BATH TOWELS 50c

New Low Price SEERSUCKER DRESSES $2
Washable like a hanky—needs no ironing. Beautiful, cool and practical. Sizes 12 to 52.
George's-Newport's



1.99 Plisse LADIES' SLIPS 88c
1.00 Ladies' NYLON HOSE 39c
1.99 Quality LADIES' POLOS 49c
8.99 Value Ladies' Swim Suits 3.88



PERCALE 19c
While 1,000 yards last. Beautiful patterns.

Nylon and Poplin WHITE UNIFORMS $2
5.99 Washable LADIES' TOPPERS $3
16.99 Rayon LINEN SUITS $5
21.99 Washable NYLON TOPPERS $10



New Low Price Ladies' SKIRTS BLOUSES 88¢
An exceptional value for Pontiac Value Days.
George's-Newport's

6.99 Extra Large FOAM PILLOWS 3.99
2.19 Size 24x36 LOP RUGS $1
1.99 Plastic SHOWER CURTAIN 88c Ea.
19c Wash DISH TOWELS 8c

NYLON DRESSES $3.99
First come, first served. Worth much, much more. Sizes 10 to 44.
George's-Newports

$4 Famous Quality LADIES' BRAS 88c
2.99 Plisse LADIES' GOWNS 1.66
Discontinued Slips VANITY FAIR 2.88
3.99 Ladies' SUMMER PURSES 88c



New Low Price! SHEET BLANKETS $1.29
Buy for the cottage, for the home, for fall at savings.

3.99 Ladies' WOOL STOLES $1
To 5.99 Summer LADIES' HATS 50c
$8 Misses' Large NYLON DRESSES $5
10.99 Ladies' DUSTER COATS $5



New Low Price BOYS' SHIRTS 88¢
Big savings, stock up for their Back-to-School.
George's-Newports

5.00 Men's STRAW HATS 2.66
3.50 Men's DENIM SLACKS 2.66
Fruit of Loom Athletic SHIRTS 49c
2.99 Men's SWIM TRUNKS 1.66

Come Early—Higher Priced LADIES' TOPPERS $3
Washable rayon linen that can be worn into fall. Sizes 10 to 20, 38 t o44.
George's-Newport's



2 to 6 Girls' SWIM SUITS 88c
2.49, 3 to 6x Girls' Swim Suits 1.66
10 to 18 Denim BOYS' SLACKS 1.77
4 to 18 Boys' SWIM TRUNKS 1.77



$1 Boys'—Girls' PLAY SHORTS 33¢
An exceptional value for Value Days.

65c Quality MEN'S SOCKS 25c
2.99 Men's NYLON SHIRTS 1.88
5.99 Men's DRESS PANTS 2.88
$3 All Leather CHILDREN'S SANDALS 1.69



New Low Price MEN'S SPORT SHIRTS 88¢
Stock up, save. No-iron plisse, linens, slubs. S-M-L.
George's-Newports

2.99, 3 to 14 GIRLS' PLAYSUITS 1.66
2.99 Quality BIRDSEYE DIAPERS 1.69
Sizes 3 to 6x GIRLS' DRESSES 96c
Infants' Receiving Blankets 44c

New Low Price MEN'S JEANS $1.44
Actual 2.69 value. Sanforized. Sizes 28 to 40. Limit 2.
George's-Newports



GEORGE'S-NEWPORT'S
74 NO. SAGINAW ST.



New Yorker Is Whiz Finder

Photographer's Prop Girl Has Found Just About Everything

By VIVIAN SANDE

NEW YORK (UP) — Looking for a needle in a haystack would be a cinch for Anne Gallagher, a pretty, curly haired New Yorker.

She is an expert at finding things. At various times, with 24 hours or less notice, she has had to acquire a police department one-way traffic stanchion; an antique baby bootie; a Paris bookstall; a Christmas tree in June; an outdoor garden in January; and a rose with "wiltless" leaves.

Locating the traffic sign was easy. So was getting official permission to borrow it. She called the police department, filled out a batch of papers, got a permit, and went to the place where the signs were made. A couple of men even carried the stanchion out to the curb for her. But there they left her.

"Ever try to get a taxi to pick you up while you're holding onto a 200-pound traffic sign?" she asked.

"Don't," she said. "They all take one look, figure you've stolen it, and step on the gas."

She finally got a cab because it had to stop for a red light, and the driver was melted by her plea that the boss — and a fat fee — were waiting.

Anne Gallagher, widowed, and mother of a three-year-old boy, is prop girl for Victor Keppler, a commercial photographer.

She found the ancient footwear after calls on junk shops, museums, baby clothes manufacturers, and neighbors. She finally located it — right in the studio. A carpenter remembered there was one in the family attic.

She found the Christmas tree in June by talking a nurseryman into chopping one down in the Adirondack mountains and shipping it to town post-haste. She grew a summer garden in January — in a public park, with police permission. All she did was empty a florist shop of its wares.

Anne never did find a rose with wiltless leaves. All of them just curled up under the heat of photographic lights. But a curator at the American Museum of Natural History made some false ones.

"They looked better than the real things when they were photographed," she said.

She couldn't locate a Paris bookstall in Manhattan either. So she had one made out of an old packing box.

"The hardest prop to find," she said, "is a fat woman who will admit — in the advertisement — that she is fat."

River Yields Victims of Boating Accident

FAIRMONT, W.Va. (UP)—The bodies of a 27-year-old Marion County man and his young son, still clasped in his father's arms, were pulled from the Monongahela River yesterday.

Chief Deputy Sheriff Lohr Yeager said the victims, William Herron of Catawba and his 6-year-old son Wilber, had been missing since Sunday, soon after they went out in a homemade boat.

The boat, with side paddle wheels that Herron had constructed himself, was found Sunday night.

About 300,000 square feet of green-tinted and heat - absorbing glass windows were planned for the Secretariat building of the U.N. in New York.

Actress Faces Hearing in Death of 9-Year-Old

LOS ANGELES (UP) — Actress Lynn Baggett faces preliminary hearing today on charges of hit-run and manslaughter in the death of a 9-year-old boy.

Joel Watnick was killed on July 6 and Miss Baggett was arrested three days later.

The 31-year-old actress was named yesterday in a $50,700 civil damage suit brought by the mother of the victim.

(Advertisement)

FOR ATHLETE'S FOOT

Keratolytic action is a must! T-4-L, a keratolytic fungicide, sloughs off infected skin to reach and kill germs and fungus ON CONTACT. If not pleased IN 1 HOUR your 40c back at any drug store. Today at Simms Bros.

REMODELING SALE

VALUE-DAYS

WKC gives you Double Value Days Thursday, Friday and Saturday — Our regular, sensational Remodeling Sale combined with Pontiac Value Days gives you the Biggest Savings ever! Just look at these prices and hurry to WKC right away to get first choice!



SAVE $20 to $50 on SOFA BEDS and HIDE-A-WAY BEDS

Reg. $79.95 Values at No Money Down! $44
Reg. $89.95 Values at No Money Down! $54
Reg. $99.95 Values at No Money Down! $64
Reg. $109.95 Values at No Money Down! $74
Reg. $139.95 Values at No Money Down! $94

Hide-A-Way Bed With Innerspring Mattress. $139

MATTRESSES and SPRINGS

3 SENSATIONAL BUYS!

FRIDAY and SATURDAY at WKC

Restokraft manufacturers offered us this solid carload buy. We made huge savings and are passing them on to you.

No. 1 MATTRESS & COIL SPRING Both for $29
Regularly $46.90
- Hotel and Hospital Type Ticking
- Multicoil Carbide Steel Coil Spring
- Heavy Duty Reinforced on edges
- Rust-proof Baked on Enamel

No. 2 INNERSPRING MATTRESS & SPRING Both for $39
Regularly $59.95
- Heavy hotel and hospital type ticking
- Resilient 180 coil innerspring mattress.
- Multi-coil carbide steel coil spring
- Heavy duty reinforced on edges
- Rust-proof baked-on enamel

Made by Progress . . . Makers of RESTOKRAFT

No Money Down

Budget Terms

No. 3 INNERSPRING MATTRESS & BOX SPRING Both for $69
Regularly $89.95
- Beautiful woven heavy ticking
- Steel handles for easy turning
- Pre-built French border
- Mattress has spring steel frame unit for long lasting shape and durability.
- Matching box spring

Made by Progress . . . Makers of RESTOKRAFT

NO MONEY DOWN
PHONE ORDERS INVITED
NONE SOLD TO DEALERS!



BONUS! $1.00 With Purchase of Bedding Offer 1, 2 or 3
HOLLYWOOD STEEL BED FRAME
On easy-rolling Casters
Adjustable to fit twin, ¾ or full size bed.

LONG, EASY TERMS ARRANGED!

WKC
Phone FEderal 3-7114
108 NORTH SAGINAW

Sweeney's MICHIGAN'S LARGEST TILE DEALERS
OPEN DAILY 10 TO 8 — SUNDAY 10 TO 4

PLASTIC FORTIFIED KENTILE ASPHALT TILE
- ALL FIRST QUALITY
- ALL FULL 9x9x1/8 SIZE
- FRESH STOCK

KENTILE Group A PLAIN COLORS 3¢ EA.
KENTILE Group B DEEP COLORS 5¢ EA.
KENTILE Group C LIGHT COLORS 8¢ EA.
KENTILE Group D DE LUXE COLORS 10¢ EA.

RUBBER TILE 9x9x1/8 Beautiful marbleized colors. One low price. Colored through to the back. Easy to clean. Perfect die cut irregular. 6x6x1/8 ..... 15¢ ea. 5½c ea.

SPECIAL DISCOUNT ON TILE IN CASE LOTS!

PLASTIC WALLTILE First quality contour, colors. For kitchen, bathroom. All colors. 23¢ SQ. FT.

ODD LOTS Rainbow colors 16c SQ. FT.

REO 21" POWER MOWER
Big capacity 21" cutting width. Easy starting 4-cycle engine. Totally enclosed belt and chain drive.
Reg. $109.50 Value
NOW $83.50 21"

Sensation Power LAWN MOWER
$104.95 Value..... ROTARY NOW $79.95

33% OFF On WINDOW FAN
Large 20" 2-Speed
Reg. $57.50.. $38.33

SMALL WINDOW FAN
Regular $8.95
SAVE $3.00!..... $5.95

KIDDIES Tractor
Reg. $19.95 $11.95

6" Skil-SAW
Reg. $43.95
$35.88

25-Ft. Plastic Sprinkler
Reg. $2.50
$1.00

1¢ PAINT SALE

PITTSBURGH OIL PAINTS
Genuine Pittsburgh Flat Reg. 4.90
Second Gallon only 1¢ TOP BRAND
Quick Dry 4-Hour ENAMEL Rich, beautiful finish resist fading. $5.49 Gal.
Second Gallon only 1¢ TOP BRAND
HOUSE PAINT Easily applied. Free flowing. $5.49 Gal.
Second Gallon only 1¢ TOP BRAND

Automatic Electric TOASTER $10.50
$19.95 Value

KOROSEAL POOL
Reg. $4.95 NOW $2.88

Swinging Lawn Sprinkler $12 List $7.20
Rigidly Constructed Rustproof Aluminum

DORMEYER FRYER
Reg. $19.95 NOW $12.00

30% OFF Electric Food Mixers Blenders Toasters Coffee Makers Rotisseries

NEW 1954 GAS INCINERATOR
Reg. $130.00 $83.50
It's Automatic, Economical, Odorless, Convenient! Special Purchase low price.

CASCO STEAM IRON NOW $10.88 19.95 VALUE
Only Steam Iron that uses regular water.

Super Kemtone
Choice of Colors
Save up to $1.50 Gal.
$3.99 Gal.

Sweeney's SUPER BARGAIN STORES
4518 N. WOODWARD AVE.
1 Mile South of 14 Mile Road
OPEN DAILY 10 TO 8 — SUNDAY 10 TO 4

For Safe Vacation Driving:
Guard against one of chief highway killers: head-on collisions. Nearly 12,000 die this way each year.

THE PONTIAC PRESS

THURSDAY, JULY 15, 1954 — PONTIAC, MICHIGAN. — FIFTEEN



Pontiac Press Photo

AN ALL-AMERICAN MRS. AMERICA — A little worried over just how to break a bottle of champagne, Mrs. America for 1954, 28-year-old Wanda Jennings of St. Louis, came to Pontiac Wednesday to christen the new GMC Truck and Coach Division Scenicruiser bus designed for Greyhound. Five feet nine and a half inches tall, she weighs 135 pounds and has a 35-25-36 measurement. A green-eyed, reddish-brown haired girl, she is enjoying her reign as the Mrs. queen of the year, but is looking forward to March of 1955 when she will once again be Mrs. Madison Mansfield Jennings of St. Louis keeping house for her husband and eight-year-old son, singing in the church choir and attending PTA meetings. She is shown being interviewed by Pontiac Press staff writer, Hazel A. Trumble.

Mrs. America More Concerned With Family Than Title

By HAZEL A. TRUMBLE

Dear Boss:

This is the answer to the assignment slip you placed on my desk this morning which said:

"Please interview Mrs. America today at 9:45 a. m. in the public relations office of GMC Truck and Coach. She is scheduled to christen the new Scenicruiser designed by GMTC for Greyhound. Remember, she is top glamour matron of the year and be sure and find out how she keeps her figure, manages a home, husband and child and appears so beautifully groomed before dozens of audiences every week. Incidentally, you are to have your picture taken with her during the interview.

The Editor."

Golly, Boss, I've had tough assignments before, such as the time you sent me out to chase the mystery of the rumored atomic energy plant in a small Lapeer County village which turned out to be a patentless screw and nut factory. Or the time I was supposed to find out about life in a cemetery from a man who made his home there.

But Heaven help me! A woman who poses with Mrs. America is beaten before she starts.

However, I did follow through on your assignment, but with a great deal of trepidation.

Mrs. America (Wanda Jennings of St. Louis) turned out to be a real, all-American wife, mother and homemaker. She was more concerned over whether eight-year-old son Michael was getting a balanced diet and whether husband Madison was having his white shirts ironed the way he liked them than she was about all the fanfare surrounding her queenship.

She wore, for your information a simple, tone-on-tone blue cotton print, snug bodiced with shirred short sleeves and beneath, she said, there were several crinoline petticoats to give her that willowy-to-the-waist look with a very full skirt.

I asked her about glamour, just like you said, but she said she wasn't and wouldn't know how to be.

"Imagine," she said as her green eyes danced, "a tall, skinny, freckled-faced kid from St. Paul, Minn. growing up to be Mrs. America."

She still has the freckles and all these outdoor appearances are bringing them forth in full bloom. Reports that during her youth, she too, like every other freckled girl, tried buttermilk are true, but it didn't work.

She eats to keep her 135 pounds on her five foot nine and a half-inch figure. Butter, cream, candies and pastries are part of her regular diet.

In November she is to get a 25-day European tour with her husband, and what do you suppose she is looking forward to the most? No, not the fashion salons of Paris, but the rich Scandanavian pastries her Norwegian mother has always told her about.

Her husband, Madison Mansfield Jennings, is a chemist with the Shell Oil Company in St. Louis and they live in a modern suburban section of the city.

She was crowned Mrs. America this past March at Ellinor Village, Florida, where with 49 other contestants from the United States and Canada she lived with her family in simulated home situations.

Mrs. America is proud that it was more than pulchritude that brought her the crown.

"They watched us cook our meals and clean our houses and they observed how tactful we were about keeping out of the offsprings' squabbles when they would argue about who had the prettiest mother."

She sews, cooks, likes to clean, wash and iron, and her favorite household task is baking.

Strictly a soap and water girl, she uses a dab of pancake make-up just to help camouflage the freckles, a dash of lipstick, eyebrow pencil to darken her very light brows and a sweep of mascara.

No face creams, she said. Plenty of sleep, good milk and fresh fruits and vegetables will put the cosmetic people out of business, she claims.

She sings in the Presbyterian Church choir in St. Louis, is an active Parent Teacher Association member and claims she is just average Mrs. America — but not to the eye, she isn't.

Incidentally Boss, she is a 35-25-36 measurement, and as it turned out your assignment wasn't half so tough.

Your faithful reporter.

Scheduled for July 24

Elimination Contest Set for Miss Pontiac Title

An elimination contest for entrants in the Miss Pontiac beauty contest being sponsored by Pontiac Junior Chamber of Commerce will be held July 24 at 9 p.m. at the Tel-Huron Shopping Center.

Application blanks for entry in the contest may be obtained at any of the 14 stores comprising the Tel-Huron Shopping Center at Telegraph Rd. and W. Huron St., according to co-chairman Neal Wasserberger. Several downtown shops also will issue application blanks including the Beauty Centre, 524 Riker Building.

The beauty contest is being sponsored in connection with the center's July Jamboree and a six-man board of judges will select winners on the basis of beauty, poise, personality, character and talent.

Several prizes will be awarded the winner including a complete wardrobe and set of luggage, contest officials report.

Entrants must be between 18 and 23 years of age, high school graduates or students, and all those under 21 years of age must have their parents' consent.

Only unmarried girls who have resided in the Pontiac area for a year may compete and applications should be submitted to the Pontiac Junior Chamber of Commerce in the Hotel Waldron.

Housing Probers Quiz Big Builder on Financing

Russians Unveil Normal Look as Their New Weapon

By WILLIAM L. RYAN
AP Foreign News Analyst

The Russians have unveiled a new weapon in the cold war.

It is the normal look.

Trapped in a monumental bureaucracy, the Soviets are attempting to convince the world that they are just as normal as anybody else, if not more so.

* * *

Outside their borders they have had some success. Their cultural offensive has prospered. Dozens of Soviet writers, artists and athletes have sallied forth—under unobtrusive surveillance—to spread the word that the Soviet Union's regime is interested only in making the world one big, happy family. In turn, the Russians have dusted off the welcome mat for many a tourist from abroad.

The Russians have pulled the rug from under writers and scientists who in Stalin's day flourished by toadying to his pet fetishes. It is now proper for a Russian scientist to speak respectfully of Albert Einstein's relativity theory and Darwin's theories of evolution. Trofim Lysenko, the biologist who made himself a feared scientific dictator by hewing strictly to the Stalin line, now is in semidisgrace.

* * *

All this—and much more of the same—is good Russian propaganda abroad. In such a background, Russian arguments become more persuasive. Russian protestations of peaceful coexistence become more convincing.

Internally, Russia's social development is struggling toward the point passed by Western nations somewhere in the Victorian era. A Victorian morality—quite alien to robust Rssians—is being imposed from on high.

The ruling Communist regime is attempting the impossible in trying to persuade Russians to avoid alcoholic stimulants — the same stimulants downed with such vigor by the big shots. The ordinary Ivan is just as fond of his Vodka as Molotov is.

The controlled press is crying horror at the morals of youth. Teen-agers, spoiled brats whose Communist party parents give them too much money, are drinking, smoking, swearing and helling their way through life, avoiding work, becoming snobs, marrying for money, following fads, chasing girls, and doing all the things gilded youth might have done in 1880 London.

The official press expresses concern for the sanctity of the home. Divorces are harder to get. Only recently young Communists were instructed in their official journal that jealousy no longer is to be regarded as a "bourgeois survival" but a proper emotion for the new Soviet man protecting his happiness.

* * *

All this may serve to convince some in the outside world that Russia is becoming more normal. But at home people must be confused.



United Press Photo

HOWDY — Deep affection draws the glances of a mother and baby sea lion toward one another. There's a look of pride in mama's eyes as she fondly gazes at her youngster in the London Zoo.

State Police Arrest 2 on Auto Charge

Detroit Police arrested two Detroit men on auto theft charges yesterday morning before the owner knew his car was missing, according to Michigan State Police of the Redford Post.

The pair, Howard Jarvis, 22, and William P. Rogers, 26, were arrested about 15 minutes after they allegedly took a car owned by Andrew Toma of 21500 Mahon, Southfield Township. Police had been called to quiet hotrodders and netted the suspects.

Redford Troopers Avery Goodrich and Calvin LePien took the suspects before Farmington Township Justice Allen C. Ingle, who placed them on $2,000 bond each and bound them over to Oakland County Circuit Court after the men pleaded guilty to the charges. Jarvis and Rogers are in Oakland County Jail awaiting arraignment in circuit court July 19.

Two Pontiac Persons Hurt in Crash on M24

A 16-year-old Pontiac girl was hospitalized and a 22-year-old man treated after a two-car collision Wednesday night on M24 at Stoney Lake in Oxford Township, according to Oakland County sheriff's deputies.

Pontiac General Hospital authorities said Mrs. Louella Anderson, 16, of 2205 Allerton Rd., is in satisfactory condition with a broken nose and face cuts. Cloyce C. Bailey, 22, of 2186 Allerton, with whom Mrs. Anderson was riding, was treated for bruises. Bailey, who was headed south on M24, said a car driven by Mack B. Morris, 52, of Detroit, made a sudden left turn in front of him. Morris told deputies Bailey was in the wrong lane.



Pontiac Press Photo

CHECK CITY ELMS — The Michigan Department of Agriculture has sent two men to aid a Pontiac Parks and Recreation Department crew in checking city elms for signs of Dutch Elm disease. Shown examining an elm on N. Genessee avenue are (left to right) City Parks Supervisor Raymond C. Keller and the two state men, John Rheaume and Keith Spade. Samples of trees suspected of being infected with the tree killer will be sent to Michigan State College for laboratory tests.

Levitt Admits $5 Million Profit

Homes Cost Less Than Amount Insured by U. S. Mortgages

WASHINGTON (AP) — William J. Levitt, one of the builders of Levittown, N.Y. and Levittown, Pa., told investigating senators today the New York Levittown, built with government-insured loans, cleared over five million dollars in profits.

Levitt told the Senate Banking Committee, probing housing scandals, that the Beth-Page Realty Co. was set up to build 4,028 of Levittown's 18,000 individual homes.

Government-insured mortgages totalled nearly 30 million dollars and actual costs of construction were $24,160,000, he told the committee, headed by Sen. Capehart R-Ind.

Levitt is a member of the firm of Levitt and Sons, builder of Levittown. The community is considered by some a model operation for new building techniques.

Some 6,000 homes in the planned community, it was reported, were built for rental and the balance for outright sale under sections of the National Housing Act.

The Senate probers, headed by Sen. Capehart (R-Ind), yesterday heard a tale of home repair salesmen being "trained and schooled" in ways to defraud small home owners under another section of the housing program.

* * *

Andrew Nicol, an investigator for the Bergen County, N.J., prosecutor's office, said such schools were set up all over the country to teach salesmen how to take advantage of loan insurance offered for repair and modernization of homes. The program allows full FHA insurance on loans up to $2,500.

* * *

Nicol said the schools train salesmen how to pretend to be mathematicians and to act like "factory executives, not salesmen." Under one method, he said, the salesmen are sent out to home owners who are told they have been selected "for advertising purposes."

Nicol said the owner is told that after his home is fixed up as a demonstration he will be paid a fee for every similar job done in his neighborhood. But actually, he said, the repair firm does shody work on the "sample" homes, collects its money and then moves on to another locality for a repeat performance.

Upper Peninsula's Pasty Is No Secret; Rose Brunelle Refuses to Go Big Time

ESCANABA (AP) — Unquestionably, Rose Brunelle's pasties are part of the talk of the Upper Peninsula.

And more than that, too. The pasty is a tradition and Rose has helped to keep it alive to this very day.

The pasty, sir and madam, is a meat pie with a long and dignified history. And what a meat pie. But more about that later.

Its reputation goes back to the time when it was a high favorite of the miners at Crystal Falls.

Like the pasty, Rose Brunelle is herself remarkable.

Mrs. Brunelle cares nothing at all about disclosing the recipe of her combination of meat, potatoes and onions packed within a rich crust.

"Why should I?" she said. "I'm not getting rich, but I'm getting along. I sell all I can make and I don't want to expand."

Thus, she has ignored the advice of friends to become a woman of big business.

She makes the pasties in a kitchen converted from a garage and sells them off the cuff, more or less. It's a 14-hour-a-day job.

At the end of his own work day in a wood veneer factory, Rose's husband, Bernard, helps with the meat cutting and grinding.

Rose got the pasty recipe from her Aunt Zoe of Crystal Falls. Aunt Zoe brought it from England.

Rose's recipe is based on a 44-pasty production rate.

"But you can divide it to make it 22 or 11," she said.

For 44: 3¼ pounds flour, 5½ pounds lard, three tablespoons salt, one tablespoon cinnamon.

Mix until the lumps are the size of "small peas, add 1½ quart of water and mix "until a ball of it pulls a little bit when you break it — but not so it stretches."

A cupful of diced potatoes and onions, a little lean baby pork and a handful of lean beef — all folded within a crust and baked for 45 minutes, and there's your pasty.

Now that you have come this far let's mention pronunciation.

If you call it "pasty," as in "tasty," anyone up here will know you're an outlander and uninformed.

A pasty is a "pasty," as in "nasty." The "A" is short. Be careful.

Lake Orion Man Hurt in Dump Truck Accident

Pul W. Donner, 43, of Lake Orion, was treated for arm cuts by a physician after his dump truck overturned Wednesday afternoon on M-24 at Walton road.

Donner told Oakland County sheriff's deputies that he lost control, applied the brakes, and the truck skidded and overturned. He was ticketed for failure to have a chauffeur's license.

Forest Fire Losses May Hit New Low

LANSING (AP) — Michigan appears to be headed for a record low in forest fire losses this year, the State Conservation Department said today.

The department said 3,025 acres of land have been damaged by fires to date. In the record low year of 1951, 3,445 acres were damaged during the same period. The total loss that year was 4,491 acres.

Foresters noted, however, that the hazardous late summer and fall seasons are still ahead and that a combination of dry weather and human carelessness could wreck any chances for a new low.

Incumbent Elected

ARMADA — Incumbent school board member Wendell H. Lichtenfelt was elected to a three-year term recently defeating his opponent Franklin O'Connor, 70-42.

Fluoridation of Water Proving Good

LANSING (UP) — Fluoridation of water supplies, controversial of Health secretary, and it's exmethod of preventing tooth decay currently practiced by 46 Michigan communities, is "inevitable" throughout the state.

That's the opinion of Dr. Fred Wertheimer, Michigan Department pected to raise all the clatter of an upper plate in some circles.

Lansing, seat of the health department and supplier of the water that Wertheimer drinks, rejected a proposal last fall to add the decay preventive to its water supply.

State oponents of fluoridation cite a resolution before Congress last May that urged a bill "to protect the public health from the dangers of fluoridation of water."

The resolution was killed in committee after lengthy testimony.

The American Dental Associatio in its congressional testimony, said 16,847,209 persons in 944 U. S. communities are drinking water with controlled amounts of fluorparts water) added.

Michigan communities adding fluorine to their water supplies:

Algonac, Ann Arbor, Battle Creek, Bay City, Benton Harbor, Buchanan, Charlevoix, Gladstone, Grand Haven, Grand Rapids, Grandville, Grosse Pointe Farms, Hastings, Highland Park, Hillsdale, Ishpeming, Jackson;

Kalamazoo, Lake Odessa, Ludington, Mancelona, Marquette, Marysville, Midland, Monroe, Mt. Clemens, Muskegon, Muskegon, Heights, Magaunee, Saginaw, St. Traverse City, Wyandotte and Petoskey.

Joseph, South Haven, Stambaugh,

In addition, 10 smaller communities pipe fluorinated water from these supplies..

State officials remain confident the pace will pick up.

"There are many more communities considering the plan," Dr. Wertheimer declared. "We are happy with the way things are going and are sure all ichigan communities will some day use fluoring. It's inevitable."

Officials of the communities using fluorindated water appear enthusiastic.

"The physicians of this community have observed nothing to cause them to feel that the use of fluorine in the water supply is harmful," Dr. Howard G. Benjamin, secretary of the Kent County (Grand Rapids) Medical Society, stated.

Benjamin cited a 66 per cent decrease in tooth decay, the most prevalent of human diseases, since 1945 in Grand Rapids, one of three U. S. cities to pioneer fluoridation.

Governors Elect New Chairman

Louisiana State Chief, Dem Ike Supporter, Heads Conference

BOLTON LANDING, N.Y. (AP) — A Democratic supporter of President Eisenhower, Gov. Robert F. Kennon of Louisiana, heads the Governors Conference for a year that may bring some significant changes in relations of the states with the federal government.

Kennon was elected chairman to succeed Republican Gov. Dan Thornton of Colorado as the final conference sessions here yesterday.

The group approved a resolution calling for a survey of road needs in connection with Eisenhower's proposed 10-year, 50-billion-dollar highway construction program.

The conference agreed to meet next year in Chicago.

* * *

Although the members avoid all outward appearances of politics and alternate the chairmanship between Republicans and Democrats, the choice of Kennon as titular head for the next 12 months was regarded in some quarters as indicating widespread support for Eisenhower.

Kennon is known to have had the backing of Gov. James F. Byrnes, South Carolina Democrat who announced here that he is continuing the support he gave Eisenhower in the 1952 presidential campaign.

Most of the Republican governors were glad to vote for Kennon, another Democratic bolter in that campaign, as were many of the Southern Democrats.

While everyone concerned denied politics played any part, some significance was read into selection of Kennon instead of Gov. Lawrence W. Wetherby of Kentucky, a regular Democrat.

Gov. G. Mennen Williams, Michigan Democrat, who hasn't been on friendly political terms with Byrnes, apparently was kept off the conference executive committee by a new rule against naming as members of that group governors seeking re-election.

* * *

Byrnes headed the nominating committee which put the rule into effect. Gov. Thomas E. Dewey, New York Republican, was reported to have told the conference in a closed session that it was making a mistake because such a rule eliminated veteran members from consideration.

Wetherby was chosen as a member of the executive committee. Others named to that group, headed by Kennon, include J. Hugo Aronson of Montana, J. Caleb Boggs of Delaware, George N. Craig of Indiana, Arthur B. Langlie of Washington and William G. Stratton of Illinois, all Republicans; and Phil M. Donnelly of Missouri and Thomas B. Stanley of Virginia, Democrats.

Kennon is an advocate of increased state control over road building, an issue that may come to a head in a projected postelection conference of the governors with Eisenhower.

Ice Cream Man Is Hot

LITTLE ROCK, Ark. (AP)—One case of heat prostration was reported yesterday. The victim was L. M. Duckworth, an ice cream salesman.

St. Helena Island Needs Orders for Handmade Lace

MONTREAL (AP) — The 3,000 inhabitants of St. Helena, the island famed as Napoleon's death place, are having a tough time economically.

R. A. Thorpe, the island's only industrialist, came here to attend a Chamber of Commerce conference and to seek business for St. Helena's only export, handmade lace.

"The island's population is having a hard time," he said. "There is practically no prospect for the future except the one possibility I came to explore here—and that is a market for the lace our womenfolk make."

Thorpe owns eight flax mills on St. Helena, but six are closed down and the others are threatened due to unprofitable production.

St. Helena is a British colony in the South Atlantic about 1,500 miles northwest of Cape Town. Napoleon spent a six-year exile there after his armies were crushed at Waterloo.

Driver Pays Fine in Nixon Collision

LOS ANGELES (AP) — Harold Belfrey denies he was intoxicated when the car he was driving hit one in which Vice President Nixon was riding — but he paid his fine nevertheless.

Belfrey, 35, said it was the discovery of the identity of Nixon, the Secret Service men and all the excitement that upset him so that he failed a sobriety test.

Municipal Judge Ben Joenig found him guilty of drunk driving yesterday and fined him $158.

No one was hurt in the June 13 accident which occurred shortly after the Vice President arrived in Los Angeles for a speech.

It's Still a Game

SACRAMENTO, Calif. (AP) — A woman sued to recover $8,540 she said her husband lost playing cards. But Judge Ralph McGee ruled against her, declaring that to agree with her would enable all husbands to regain their gambling losses.

Sam Benson Says: MEN!

DON'T BUY!

A Suit 'til You See My Sensational Ad Tomorrow . . .

SAM BENSON
20 S. PERRY ST.



Powerful and Tough
80c Value
PO-DO GOLF BALLS
Silicone-vitalized for GO—vulcanized for long wear. Specially priced.
3 FOR 1.29

YOU'RE ALWAYS WELCOME AT
Walgreen's
DRUGS WITH A REPUTATION

THURSDAY, FRIDAY, SATURDAY SALE
Right Reserved to Limit Quantities
67 NORTH SAGINAW STREET

Half Gallon of ICE CREAM
4 PINTS
All one flavor or 4 different..
69c
Made with purest sweet cream in a variety of luscious flavors.
Freezer-Fresh

7 DAY SUPER SPECIAL!
MONEY-SAVING GET-ACQUAINTED OFFER—THURSDAY thru WEDNESDAY
Olafsen GERIATRIC FORMULA
VITAMIN MINERAL
To "Feel Fit after Fifty"
100 Capsules
BELOW 1/2 PRICE REGULARLY 6.78
ONLY 3.39 (Limit 2)

29c Rubbing ALCOHOL 9c
ISOPROPYL COMPOUND. PINT (Limit 1)
59c SACCHARIN - 1000! 27c
U.S.P. 1/4 GRAIN TABLETS (Limit 1)
9c SWEETHEART 3 FOR 22c
TOILET SOAP. REG. SIZE (Limit 3)
19c Paper TOWELS 2 FOR 27c
CHEFLINE. 150 SHEET ROLLS (Limit 2)
15c Book MATCHES 2 FOR 21c
CARTON OF 50. 1,000 LIGHTS (Limit 2)

CANDY COUNTER Bargains
Plump, Juicy, Luscious ORANGE SLICES
Sugar dusted! Regularly 25c, POUND BAG 19c
Reg. 49c
Salted Kelling MIXED NUTS OR CASHEWS
8-oz. bag for.. 39c
Fresh, meaty!

Keep Water from Eyes!
69c SWIM GOGGLES
Soft rubber, plastic lens. 29c

MONEY SAVER!
Reg. 25c Card
Bobbie Pins (90)
Three-Day Special 11c
(Limit 2)

Nautical Fashion for Landlubbers
$1.69 YACHT CAP
Top sail crown—gold braid 'n all!
White or pastels... 1.39

14c SCOT TISSUE 2 FOR 21c (Limit 2)

Penny S-t-r-e-t-c-h-e-r-s-!
Saver's Special Reg 10c Box Tooth Picks
Hardwood. 300's now.. 7c
Express Type REGULAR 19c BALL TWINE
100-ft. On sale. 13c
Varied Amperes SAVE ON 7c FUSE PLUGS
5 FOR 19c
35c Value
Hooks on Line Clothes Pin Bag on Sale!
Sturdy plastic.. 19c
REGULAR 10c Powder Puffs at Savings!
2 FOR 11c
29c Value
Does Job Quickly CLOTHES SPRINKLER
Tough plastic... 19c

20 SCHICK BLADES
Eversharp injector
73c

Cowhide Cover
$1.25 Value SOFTBALL
Yarn wound... Official 12".
59c

Spray Kills 'Em!
$1.39 Dolph DDT BOMB
12-ounce aerosol.. Contains 3% DDT.
98c

Save Money on Drugs!
Save Over Half! Reg. 29c
Antiseptic Germicide HYDROGEN PEROXIDE
Save on a PT. bottle. 19c
Reg. 23c
Save Over HALF! Zinc Oxide Ointment
Astringent. 1-oz. tube.. 14c
For Pain Relief 75c BAYER ASPIRIN
Bottle 100 tablets.... 62c
29c BORIC ACID POWDER
Walgreen savings. 4-ounce package.. 19c
65c BI-SO-DOL POWDER
Fast acting antacid alkalizer. 3-ounce bottle 59c
Effervescent SAL HEPATICA
Saline antacid laxative. Medium size bottle. 69c
S. T. 37 Antiseptic Solution
Safe and effective for cuts, burns, throat. 5-oz. 59c

Shampoo for Beauty!
Super-lanolized to make dry, dull hair shine bright again!
FORMULA 20 Foaming Oil SHAMPOO
89c

BOURJOIS Buy!
Giant Size $2 Colognes
For Just Half!
Choice of 3 scents....
$1

Tender Lips Need It!
CHAP STICK LIP BALM
Pocket sized antiseptic relief
29c
Specially medicated.

4-oz. Fleet's Phospho-Soda
Relieves Acid Indigestion
Reg. 1.25 Value
89c

Sun Glasses Priced Low!
$1.50 "AVIATOR"
Styles for men 'n women. Precision green lenses..
69c
$3.98 "COMPTONE"
"Fashion Right" frames in glamorous finishes...
1.98
59c Reg. Majestic SUN GLASSES
Curved smoked lenses in sturdy plastic frames.
49c
$2.98 "POLAROID"
"Antique Crest" frames in 3 metallic finishes...
98c
DOMAR "SUN-CLIP"
Fits all spectacles—carrying case included.
97c
The Best Buys are at Walgreen's

PHOTO FANS Save Here!
Save 25% to 40% on 35mm COLOR FILM!
Guaranteed "Dynacolor"
$1.98 Value 12-exp. roll for 1.49
$3.00 Value 20-exposure roll 1.79
$4.50 Value 36-exposure roll 2.69
$3.50 Value 8mm Movie Film—25-ft. roll 2.49
For Better Photos at Less Cost!
DEPEND ON WALGREEN'S PHOTO-FINISHING
Quality • Service • Economy
Real Money-Saver
$1.79 Value GADGET BAG
Heavy Vinyl. Only....
99c
Room for camera and accessories.
Famed Dura-Flash . . . Popular Sizes
FLASH BULBS AT BIG SAVINGS
$1.04-$1.35 Val.!
8 FOR 69c

WIN
An All-Expense
Vacation to MIAMI
Via DELTA C&S AIRLINES
COME SHOP SAVE DURING
TEL-HURON'S
JULY JAMBOREE
TELEGRAPH HURON
PONTIAC'S MOST COMPLETE SHOPPING CENTER

2-oz. Jar Yodora Deodorant
With face cream base!
59c

Liquid Freezone for Corns
Regular size
33c

$1.44 S.S.S. TONIC
10-ounce bottle
1.19

Soft! PRO 59 TOOTH BRUSH
Flexible bristles
59c

Reg. $5.95 Jet Garden Hose
50 Ft.

2-oz. Jar Vaseline Hair Tonic
Reg. 1.25 Value
89c

Smokers' Specials!
KING-SIZE—For Real Smoking Pleasure
PHILIP MORRIS
Thrifty carton of 200
$2.10
Factory Smokers 5c CIGAR SPECIAL!
3 FOR 10c
$2.50 Box 50 1.59
Imported Briars PIPES ON SALE!
$2-$5 Values. All styles, shapes.
98c
10c Cigaret Holder
Keeps tobacco stain off fingers
6c
$1.15 Union Leader
Pipe tobacco 14-ounce tin
89c

4-oz. VITALIS Hair Tonic
At Walgreen's
53c

20-oz. Fragrant Bathasweet
Water softener
1.19

25c Shoe Whitener
Shinola—For all white shoes.
19c
23c Hinkle Tablets
Laxative. Bottle of 100
18c
75c Caroid & Bile
Salts. Bottle of 50 tablets.
59c
$1.20 Syrup Pepsin
Dr. Caldwell's. 12-oz.
99c
Zonite Antiseptic
For feminine hygiene. 6-oz..
57c
Carter's Pills
Little Liver. Tube of 36.....
39c
Glide Foot Balm
For foot comfort. 2-oz.. .....
45c

GLEEM Toothpaste
Contains GL-70!
Large size tube. Only 43c
Economy size..63c

29c SODAMINT
Tablets. Bottle of 100
18c
50c Milk Magnesia
Phillips'. 75 tablets only
43c
65c LYSOL
Disinfectant. 6-oz. size
59c
Dextri-Maltose
For babies. All Nos. Lb.
74c
MENNEN Baby Oil
With lanolin. 6-oz. size
49c
Octine Eye Lotion
Soothes, refreshes. 6-oz.
59c
IMRA Depilatory
Removes hair. 2½-oz. tube..
65c

Plus Fed. Tax on Toiletries, Luggage, milfolds, Clocks, Watches.

Howdy Doody Toy Walks Down Walls!
It's Here now!
79c
No springs, no winding. Fun!!

"Sportster of Tomorrow"
Joy of Every Child Today
DREAM CAR
All plastic—tough!
98c

4-oz. Palmolive Rapid Shave
Aerosol Bomb
79c

2-oz. Fasteeth Powder
Denture adhesive
59c

Soneeta ADJUST-O-WAVE and SLEEP NET
25c

Pack 10 TAMPAX
Modern Idea in Sanitary Protection
39c

BUDGET BARGAIN!
Reg. 21c Box
Clothes Pins (30)
Three-Day Special 12c
(Limit 2)

Bob Considine Says:

'But If You Didn't See... Then You Didn't Do Rome'

NEW YORK (INS) — All set for that trip abroad? Protect your investment! In self-defense, as well as for good reading, take along a book like travel-writer Horace Sutton's "Sutton's Places" or "Things Baedeker Never Said About France, Spain, England, Rome, Vienna, Dublin, Scandinavia, Holland, Portugal, North Africa, Caribbean, Bermuda, Mexico, Canada, Japan and Hawaii."

You don't have to do what Sutton does in those places, though if you were younger I'd urge it.

But you've got to be prepared for the most difficult part of any expensive trip abroad: Facing your traveled friends upon your return. They can ruin the whole thing for you. To wit:

You — Wow. Gosh, Golly, Holy Cow, what a time I had in Paris, France!

Friend — What did you do?

You — Stayed at the Joe Schenck, saw everybody I knew in the bar, hit every spot in town at night, never went to bed, bought a genuine Dior at the flea market for a hundred francs, and won enough at Longchamps to pay for the trip.

Friend — How did you like the bird market on the Qual De La Megisserie?

You — The who?

Friend — You mean you didn't get to the bird market on the Qual De La Megisserie?

You — (Swallowing) — I . . . ah . . . you see . . . Friend — (Abruptly walking away) — then you didn't see Paris!

You've got to guard against these cads. They ruin more trips for more people each year than unbottled water. You could live like Brillat-Savarin for a month on the Continent, and rattle off names of restaurants that even he could not have remembered.

But there would be some bum back on this side of the Atlantic who convinced you that you consumed little more than sawdust and sorghum if you missed the dining room of the Hotel De La Turffe Noire in the Perigord.

* * *

The only way to combat this menace is to grab a book like Sutton's or Temple Fielding's or one of those galavanting guys and set yourself to memorizing it. Be agile.

Be ready to throw the other fellow off, or unnerve him. Like the time Stan Markusen of Sabena and I stepped into a car in front of the Ritz in Madrid.

"Toledo," Stan said to the driver

"To see the El Greco," the driver mused knowingly.

"Not at all," snapped Stan, a devout baseball man. "We're going there to see the Mud Hens play a double header."

Confused the fellow quite a bit. It was on that same trip that I T-W-A-'d all the way from London to Madrid for an interview with General Franco. I was met at the airport by a fine man who smiled extravagantly and said, "The generalissimo just changed his mind and flew to Barthelona so we have arranged for you to interview his brother."

"That's like getting Everett Crosby's autograph," I thundered and made a mental note to have Franco's name cut out of Nick Kenmy's birthday greetings.

If, upon your return, someone wants to talk about lire, you talk about escudos. If they tout the Savoy Grill, idly mention Siegy's near Berkeley Square. If they confront you with Les Eyzies, come back with La Roque-Gageac.

If they spring a strange dish on you, one you wouldn't taste if a villanous waiter insisted upon it at gun point, just look wise and answer, "Certainly! Delicious! But if you didn't have the cinghiale (roast boar) or filetto de toro (filet of bull) or capelle di penicillina arrosto (broiled mushroom caps) at Ernesto's on the Piazza Santi Apostoli, you didn't see Rome!"

That'll hold these despoilers.

Airline Crews Set Midnight Strike

CHICAGO (INS) — All American Airlines planes will be grounded at midnight tonight when 1,206 flight crew members of the Air Line Pilots Association go out on strike over the issue of more than eight hours of continuous flight time on nonstop trips.

The National Mediation Board in Washington may step into the dispute between the company and the flight crew members.

American crewmen voted three weeks ago to ground all flights unless American calls off its "more than eight hour schedules on nonstop coast to coast trips."

No picketing is planned, according to the ALPA.

Detroit Auditor General Job Sought by Hubbard

DETROIT (AP)—The mayor of suburban Dearborn, Orville Hubbard, who set his assistants to a special "think" period every morning, has applied for the job of Detroit auditor general.

Hubard said that the Detroit pay is more than double his suburban pay, and:

"I only plan to work 10 years anyway so it works in beautifully with my plans and I won't have to be re-elected every two years."

Population Shifts Cause Tax Problems

EAST LANSING (AP) — A population "drift" from the large cities to the fringe and suburban areas is causing new tax problems, the Michigan State College Government Workshop was told Wednesday.

James F. Thomson, Jackson County treasurer, said the population shift is caused by "a combination of dictatorial government in the cities and fear of the atomic bomb."

Smaller units of government will have to get more money, Thomson said.

Carl F. Miller, Saginaw City assessor, said urban dwellers "are moving out and demanding the same services as in the cities."

"Townships have more money than they need and should pay their share of the burden," Miller said. "Townships in Michigan have 15 million dollars in the bank. The credit is there despite the need for schools."

Off-Duty Cop Prompts Report of Pistol-Toter

RICHMOND, Va. (AP)—Two police cars moved into the 800 block of East Broad Street here last night to investigate a "large white man wearing a T-shirt and a straw hat" and reported to have a pistol in his pocket.

It turned out to be another policeman—off duty but required to carry his weapon at all times.

Paul Revere is estimated to have gone between 10 and 15 miles on his famous ride.

THURSDAY! FRIDAY! SATURDAY!
PONTIAC VALUE DAYS
...the biggest value demonstration in Pontiac's history!
COMBINED WITH WKC REMODELING SALE GIVES YOU DOUBLE SAVINGS!

9 Cu. Ft. Admiral
COLOR-STYLED REFRIGERATOR
• Full-width Freezer
• Full Depth Cold
• Porcelain Enamel Glacier Blue Interior



THOUSANDS SOLD AT $289.95!
$179.95
$5 DOWN
LIMITED TIME ONLY!

GET FAMOUS ADMIRAL FEATURES
Why pay more — when you can get this famous ADMIRAL—NEW AND FRESH in factory crates — at this fantastic low price! NO TRADE-IN NECESSARY See it today — see the features you want most at WKC. Hurry!

New 1954
SPEED QUEEN
WRINGER WASHER
Reg. $109.95
NOW ONLY $77
No Money Down

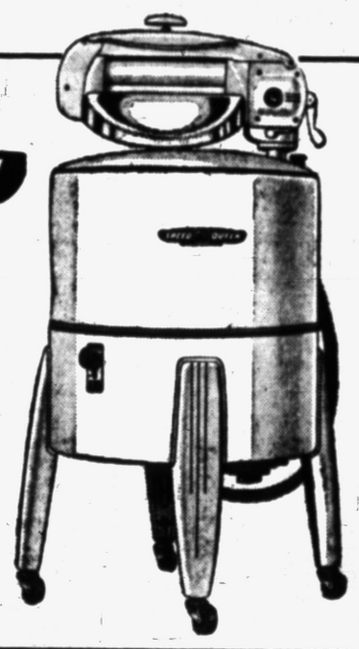

This Speed-Queen is a quality-built washer and carries the same maximum guarantee as any of the highest-priced machines. It will wash clothes clean, do it quickly and serve you faithfully over a period of many years without repair bill worries.

Factory to you Muntz TV at WKC
While They Last...Only
$139.95
NO MONEY DOWN
FULL SIZE 21" CONSOLE



CALL WKC FOR MUNTZ PARTS AND SERVICE
OTHER MUNTZ TV SETS AT EQUALLY LOW PRICE
BRAND NEW 1954 27-inch
$199.95
Model 32774
NO MONEY DOWN—2 YEARS TO PAY!

APT. SIZE NEW GAS RANGE $39
FULL SIZE NEW GAS RANGE $89
NEW SPEED QUEEN IRONER $49.95

We're Air-Conditioned!
Shop in Comfort
OPEN FRIDAY NIGHT 'TIL 9
WKC Phone FEderal 3-7114
108 NORTH SAGINAW

One Dollar!
Yes. as Little as
$1 Down
Will Outfit Your Family With FINE CLOTHES



CLOSED WEDNESDAYS AT 1 P. M. DURING JULY AND AUGUST
See Ed & Milt Anytime For Your Clothing Needs
MAY'S
CREDIT CLOTHING
98 S. Saginaw St. Opposite Auburn Ave.

SAVE 20 to 65%
At the LION STORE
During Value Days!

Every department in the store is participating in these tremendous values. Includes all our nationally advertised merchandise. Even at these prices . . . you can charge everything at no extra cost!!!

BOYS' SWIM TRUNKS	Reg. to $2.50.	Now $1.79
BOYS' CABANA SWIM SETS	Reg. to $4.98	Now $2.99
BOYS' POLO SHIRTS	Reg. to $2.29	Now $1.65
BOYS' PLAY OVERALLS	Reg. to $2.50	Now $1.79
BOYS' SUMMER ROBES	Reg. to $5.98	Now $3.99
BOYS' JACKETS	Reg. to $3.98	Now $2.99
	Others at Reduced Prices	
BOYS' WASH PANTS	Reg. to $1.98	Now $1.38
	Others at Reduced Prices	
BOYS' POLO SHIRTS	Reg. to $1.29	Now 88¢
	Regular to $1.79—Now $1.38	
BOYS' WASH PANTS	Reg. to $2.98	Now $1.99
BOYS' SHORTS	Reg. $1.29	Now 88¢
	Regular to $1.50—Now $1.38	
BOYS' BLUE JEANS (size 16 only)	Reg. to $2.29	Now $1.00
BOYS' SEERSUCKER PAJAMAS	Reg. to $2.98	Now $1.99
GIRLS' PLISSE GOWNS	Reg. to $1.98	Now 89¢
GIRLS' SKIRTS	Reg. $3.98	Now $2.99
GIRLS' JACKETS	Reg. to $3.98	Now $2.99
GIRLS' PLAY SUITS	Reg. $2.98	Now $1.99
TODDLERS SWIM SUITS	Reg. $1.98	Now $1.49
GIRLS' SWIM SUITS	Reg. to $2.98	Now $2.29
GIRLS' DRESSES	Reg. to $3.98	Now $2.99
INFANTS "STAY-ON" CRIB SHEETS	Reg. to $1.98	Now 89¢
GIRLS' COATS	Reg. to $21.95	Now $6.99
GIRLS' TODDLE COATS	Reg. to $14.95	Now $5.99
GIRLS' BETTER SUITS	Reg. to $17.95	Now $5.99
GIRLS' PRE-TEEN DRESSES	Reg. to $8.98	Now $5.99
GIRLS' CHUBBY TEEN SUITS	Reg. to $14.95	Now $5.99
GIRLS' CHUBBY TEEN DRESSES	Reg. to $8.98	Now $4.99
GIRLS' TEEN SUITS	Reg. to $7.95	Now $2.99
INFANTS AND CHILDREN'S SHOES	Sizes 3 to 8. Reg. $4.89	Now $2.99
MEN'S SPRING & SUMMER JACKETS	Reg. $5.95	Now $3.99
MEN'S DRESS SOX	Irregulars and 1sts. Reg. to $1.00	Now 29¢
MEN'S DRESS PANTS	Reg. to $10.95	Now $4.99 and $6.99
MEN'S ALL WOOL KNIT SWEATERS	Reg. $6.95	Now $3.99
MEN'S STRAW HATS	Reg. to $6.00	Now $3.99
MEN'S NYLON PAJAMAS	Reg. $9.95	Now $5.50
SELECTED GROUP OF TIES	Reg. to $2.00	Now 97¢
MEN'S SWIM SUITS	Reg. to $3.95	Now $2.99
MEN'S HOBBY SHORTS	Reg. to $4.95	Now $2.99
MEN'S KNIT GAUCHO SHIRTS	Reg. to $3.95	Now $2.39
MEN'S NYLON SPORT SHIRTS	Reg. to $3.95	Now $1.79
MEN'S SHORT SLEEVE SPORT SHIRTS	Reg. to $4.95	Now $2.99
MEN'S SUMMER DRESS SHIRTS	Long and Short Sleeves. Reg. to $3.95	Now $1.99
MEN'S SEERSUCKER & SHEER PAJAMAS	Reg. to $3.95	Now $2.99
MEN'S SPORT COATS	Reg. to $29.95	Now $18.75
MEN'S NYLON CORD SUITS	Reg. to $29.95	Now $24.99
MEN'S SUMMER ROBES	Reg. $5.95	Now $4.75
MEN'S NYLON & WEAVE SHOES	Reg. to $12.95	Now $9.90
MEN'S FEATHER WEIGHT CASUALS	Reg. to $10.95	Now $4.99
MEN'S CANVAS CASUALS	Reg. $4.95	Now $3.99
MEN'S BAREFOOT SANDALS	Reg. $4.95	Now $2.99

Ladies' Orlon Seersucker SHORTS, BLOUSES, TORREADORS Reg. to $5.98 NOW $3.99
Ladies' Summer Jewelry Reg. $1.00—NOW 2 for $1
Ladies' "Shammont" Hose Reg. $1.00 NOW 77¢
Ladies' Belts Reg. to $2.98 NOW 99¢
Ladies' Terry Beach Robes Reg. $5.98 NOW $3.99
Large Beach Towels Reg. $3.50 NOW $1.99
Ladies' Coats Reg. $35.00 NOW $14.99 Reg. $30.00—Now $19.99
Ladies' Nylon Toppers Reg. $24.95 NOW $11.99 Reg. $20.00—Now $15.00
Ladies' Cotton Skirts Reg. $8.98 NOW $5.99
Ladies' Summer Dresses Reg. to $10.98 NOW $5.99 Reg. to $14.00—Now $7.00
Ladies' Cord Suits Reg. $15.00 NOW $9.99
Ladies' Wool Suits Reg. $49.95 NOW $29.99
Ladies' Culottes Reg. $4.98 NOW $3.99
Ladies' Terry Shorts Reg. $2.29 NOW $1.79
Ladies' Terry Pullovers Reg. $3.98 NOW $1.99
Ladies' Shoes Values to $8.95 NOW $3.99
Ladies' Sleeveless Blouses Reg. $2.98 NOW $1.99
Ladies' Casuals and Play Shoes Values to $6.95 NOW $3.99 Values to $4.00—Now $2.00

Park Free Rear of Store While Shopping
Lion STORE

Labor Dispute Rules Tightened by NLRB

WASHINGTON (AP)—The National Labor Relations Board has again tightened its rules on cases it will accept under the Taft-Hartley law, in effect turning more labor disputes involving small firms over to the states.

The action announced last night, together with a similar move taken June 30, is estimated to cut the number of NLRB cases by about 15 per cent.

The board fixed standards of size applying to retail stores, newspapers, radio and television stations, utility and transit systems, and national defense plants.

For example, it henceforth will handle cases arising from newspapers only if they have at least $500,000 yearly gross revenue, or from radio and TV stations if their annual gross is at least $200,000. Previously there were no such limits if operations affected interstate commerce.

Largest dirigible ever built, the Hindenburg was 803 feet long and 135 feet in diameter.



BATTERY OF BATS — Wilbur McMillan, 13, thought he was seeing things when he found a bat on a Liberal, Kan., street. He was really surprised when he found it was a mother bat with two of her youngsters clinging to her.

Gruenther Wants German Defense Aid

WASHINGTON (AP)—Gen. Alfred M. Gruenther, supreme Allied commander in Europe, says a German contribution to the Western defense system is needed because at this time "we could not successfully withstand an all-out attack" by Russia.

Gruenther reported on arriving here yesterday, however, that the defense system is now much stronger than three years ago when the North Atlantic Treaty Organization first got under way. The United States is seeking West Germany's participation in Allied security plans, either through the European Defense Community project or otherwise.

No Accident Record

GRAND RAPIDS, Mich. (UP)—Grand Rapids, Michigan's second largest city with a population of more than 1,640,000, hasn't had a fatal traffic accident involving a child going to or returning from school in the past 20 years.

WALLPAPER FACTORY OUTLET
105 N. SAGINAW ST.
WALLPAPER
5c - 9c - 19c - 29c Per Roll
— TRIMMED FREE —
PAINT FOR EVERY PURPOSE
Unpainted Furniture Glidden's Spred Satin

at LYNN Jewelers
NEVER BEFORE!
40% OFF SALE
Fully Guaranteed
CLEARANCE on DEL MAR Patterns



54-Piece
Service for 8
Including Anti-Tarnish Chest

16 Teaspoons, 8 Knives, 8 Forks, 8 Soup Spoons, 8 Salad Forks
2 Table Spoons, 1 Cold Meat Fork, 1 Gravy Ladle, 1 Butter Knife, 1 Sugar Spoon

REGULAR PRICE (including chest) ~~$59.75~~
Now . . . for a limited time . . . this is your opportunity to own the silverplate you've always wanted — at a special close-out saving!
SALE PRICE $35.85 No Fed. Tax
*TRADE-MARKS OF ONEIDA LTD.
ACT NOW!
$1.00 Down --- 50c a Week
Lynn JEWELERS
FE 5-5731
Corner Pike and Saginaw

Old Merchant Ship Retires

Victoria Built in 1870 Transported Troops, Gold From Alaska

SEATTLE, Wash. (UP) — The oldest vessel in the American Merchant Marine has seen her last days as a ship in the trade, but she may have a fling at the movies before going to the scrap heap.

The 84-year-old Victoria, which probably brought more gold out of Alaska than any other ship afloat, has been sold by the Alaska Steamship Co.

Her new owners say they were considering several plans for Old Vic, including use of the 3,656-ton vessel in an historical movie.

The vessel started as a combined sail and steamship for the Cunard Line. She was 370 feet long and was christened Parthia when launched in Dumbarton, Scotland, in 1870. The first 15 years were spent in the North Atlantic service. During the British-Egyptian campaign she became a troopship. Then she saw service in South American waters and the priate-infested East Indies.

In 1887 she was sailing out of Vancouver, B. C., to the Orient for the Canadian Pacific Railway and then she went back to the British Isles for an overhaul and at the same time for a new name—Victoria.

During the period right after the Spanish-American War she became a troopship again, transporting United States soldiers to Manila. Meanwhile, she had become the property of the Northern Pacific Steamship Co., flying the Stars and Stripes, and had her first taste of the North—A trip to Nome in 1900.

No one can estimate now how much gold she brought out of the territory. It is known, however, that on a single trip she transported as much as $2,000,000 worth.

Vic was idle and laid up in Seattle in 1937, but when World War II became a threat she was pressed back into service and was going full steam by the time the Japanese attacked Pearl Harbor. In 1952 she was towed to Houghton across Lake Washington from Seattle where her original hand-wrought Swedish iron plates have been gathering rust.

Burglar Uses Fire Pole to Make Exit With $76

COLUMBUS, Ohio (AP)—A burglar found that shiny brass pole in a Columbus firehouse the means for a quick exit.

Fire Lt. Thomas Curran said he awakened and saw a man at the foot of his bed. He shouted at him and the man slid quickly down the pole and fled.

The intruder had stolen about $76 from the pockets of sleeping firemen.

PENNEY'S
ALWAYS FIRST QUALITY!
THURSDAY! FRIDAY! SATURDAY! PONTIAC VALUE DAYS
...the biggest value demonstration in Pontiac's history!

VALUE DAYS FEATURE!
NEW SHIPMENT!
NEW STYLES!

EMBOSSED COTTONS
BROADCLOTHS
PIQUES
PRINTS and SOLIDS
ALL WASHABLE FABRICS
SUMMER'S BEST COLORS

JUNIOR, MISSES', HALF SIZES

3.98
Second Floor



Gals, come and get them right now! Penney's has a terrific collection of spanking new cottons, fresh from the mills, and here when your mid-Summer wardrobe needs a pick-up.

Come in now — take home several and prove it to yourself — it pays to shop at Penney's!

HOLDENS 10 CENT CO-OPERATIVE TRADING STAMP
UNITED SHIRT DISTRIBUTORS
TAKE PLEASURE IN . . .
Announcing
HOLDENS RED STAMPS
WITH ALL PURCHASES

YOU RECEIVE ONE RED STAMP with each 10c purchase—10 RED STAMPS with $1 purchase—50 RED STAMPS with $5 purchase and so on! Save them in your Red Stamp Premium Booklets and exchange them for your choice of valuable articles for your home and personal use! Get RED STAMPS with ALL your purchases—and you will get a magnificent premium each month or oftener!

See display and redeem books at George's-Newport's Dept. Store 74 N. Saginaw, Pontiac

AMERICA'S FINEST PREMIUMS

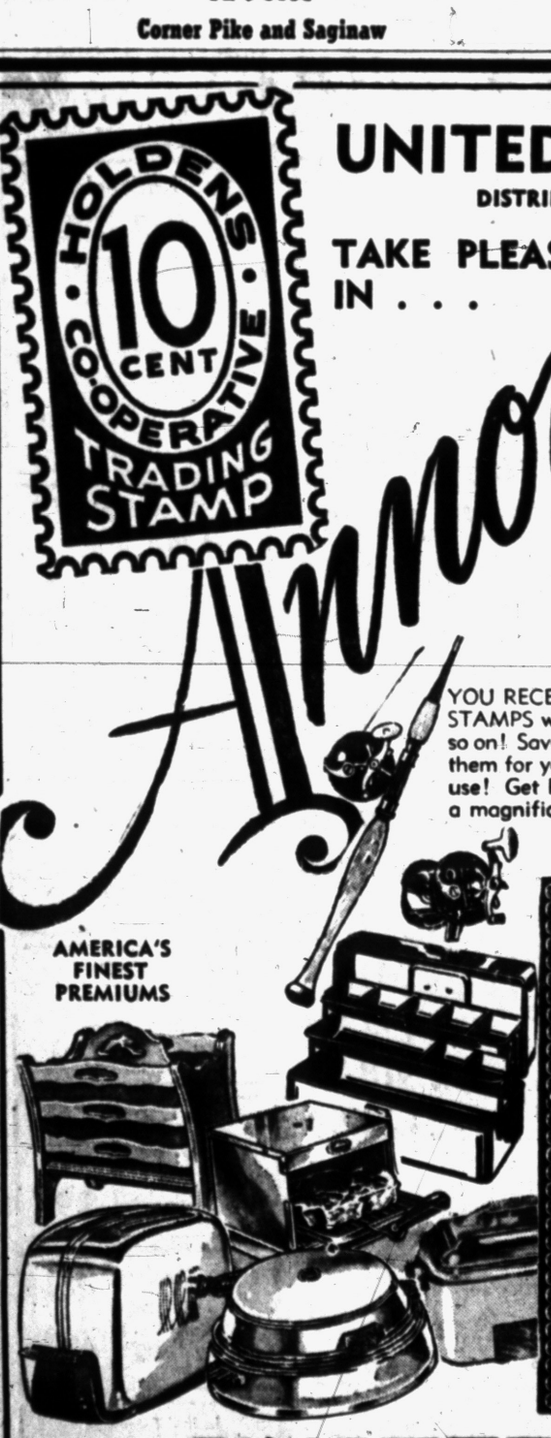

25 EXTRA RED STAMPS Free!
IN ADDITION TO YOUR REGULAR STAMPS GIVEN WITH YOUR PURCHASE—PRESENT THIS COUPON AT TIME OF PURCHASE TO GET FREE EXTRA STAMPS.
YOUR NAME
ADDRESS
LIMIT 25 FREE STAMPS TO A CUSTOMER

UNITED SHIRT
DISTRIBUTORS
2 STORES IN THE PONTIAC AREA
TEL-HURON SHOPPING CENTER AT 21 SOUTH TELEGRAPH
AND AT 86 NORTH SAGINAW

TELEVISION --- RADIO
REPAIR -- SERVICE
All Makes Expert, Trained Technicians
• All Work Guaranteed •
Bussard Electric
Phone FE 2-6445
84 Oakland Avenue—Free Parking
Member Oakland Co. Electronic - TV Service Association

TRANSPORTATION SPECIAL
1950 CHEVROLET
4 Door
RADIO - HEATER - GOOD TIRES and BRAKES
NO DOWN PAYMENT! $395
SAFETY CHECKED
OLIVER BUICK
210 Orchard Lake Ave. FE 2-9101
OPEN 'TIL 10 P. M.

At Least, Dulles Is Hoping

Premier Mendes-France Will Be Tough on the Reds

WASHINGTON (AP)—Secretary of State Dulles is believed to be bringing home an assurance that, urgently as French Premier Pierre Mendes-France wants peace in Indochina, he will never agree to surrender to the Communists.

Dulles is due here from Paris to report to President Eisenhower and to confer with Under Secretary of State Walter Bedel Smith. Smith will take off for Geneva late tomorrow to sit in on the climactic round of Indochina negotiation with the Communists.

Dulles left here late Monday to confer with Mendes-France and British Foreign Secretary Anthony Eden, who flew from Geneva to Paris. Eden and the French Premier-foreign minister reportedly put heavy pressure on Dulles to go to Geneva himself or at least send Smith.

The essence of their argument was that the three Western Powers should not appear to be divided at so critical a moment.

Dulles' reply, made known in advance, was that high-level U.S. representation at the Indochina negotiations had to be avoided in the face of a danger that France would make an agreement which the United States would feel it had to repudiate. He is known to feel that if he was personally present and rejected the settlement it would constitute a spectacular break among the Western Allies.

The fact that he agreed finally to send Smith was regarded as evidence that this danger had been greatly minimized. Thus it appeared that while the settlement which may be made will not necessarily be desirable to the United States, it will at least be one that this country can "live with." And by holding himself personally aloof, Dulles obtained some freedom of action to criticize the agreement later.

American officials feel the probability is that the Russians and Chinese Communists will in the end make a satisfactory deal on Indochina although their final bargain position has not been disclosed.

The United States may not formally support it. Eisenhower has said this country would never sanction an arrangement extending Communist control over new territory and populations. Nevertheless, the terms of the settlement so far as non-Communist territories are concerned could in effect be militarily guaranteed by a defense alliance which the United States has long been urging for Southeast Asia. Talks on the terms of such an alliance are under way here with the British — about three months late by Dulles' timetable.

What will happen if in the showdown the Reds refuse terms which the French consider hoporable is an open question. Mendes-France is committed to get peace by July 20 or resign as premier. The outcome of his efforts therefore should be known in a few days.

The air above the earth weighs 14.7 pounds per square inch at sea level.

Remodeling Pays Off

HINSDALE, Mass. (UP)—While putting siding on their home—the former Rufus Tyler Inn of pre-Revolutionary days—Mr. and Mrs. William Zeitler found between partitions a cache of copper coins dated in the early 1700s.

(Advertisement)
Husbands! Wives!
Get Pep, Vim; Feel Younger
Thousands of couples are weak, worn-out, exhausted just because body lacks iron. For new younger feeling after 40, try Ostex Tonic Tablets. Contain iron for pep; supplement doses vitamins B_1 and B_2. Costs little. "Get-acquainted" size only 50¢. At all druggists.

THURSDAY! FRIDAY! SATURDAY!
JULY 15th, 16th, 17th
REMODELING VALUE DAYS
GIVES YOU DOUBLE SAVINGS DURING PONTIAC VALUE DAYS

NOTARY BONDED CERTIFIED PERFECT



IT PLAYS "I LOVE YOU TRULY" WHEN YOU LIFT THE LID

10 DIAMOND DUET SET
in ROMANTIC NEW TWIN-HEART MUSICAL RING BOX
of Antique Silver Plated Metal
Specially Priced at
$89.95
No Money Down
No Extra Charge For Convenient Credit!

Choice of these $75.00 DIAMOND RINGS
Only $39.95 $1.00 WEEKLY

Choose from these glamorous styles. All are 14K gold, all are splendid values. Fine quality diamonds.

NOT $10 NOT $20 BUT A FULL $25 ALL FAMOUS NAMES
FOR YOUR OLD WATCH
Regardless of Age, Make or Condition!



EXAMPLE OF SAVINGS
IF THE WATCH YOU CHOOSE IS $47.50
YOUR TRADE-IN ALLOWANCE IS $25.00
YOU PAY ONLY $22.50



TRADE IN ON A NEW ELGIN, BULOVA, GRUEN, HELBROS, WITTNAUER, LONGINE, BENRUS, CORNELL

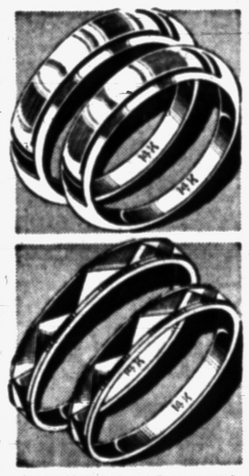

WEDDING BANDS
14k Gold
Your Choice
$4.99 Values from $12.95 to $24.95



STONE RINGS
• Diamond Onyx Rings
• Lodge Rings • Birthstone
• Cameos • Styles for Men
• Styles for Women
50% OFF



OUT THEY GO!
Spartus Folding Camera Reg. $19.95...NOW $8.95
Spartus Reflex Camera Reg. $15.95...NOW $5.95
Brownie 620 Camera Reg. $13.35...NOW $8.95
Eastman Duoflex Camera Reg. $21.95...NOW $15.95
Eastman Brownie Proj. Reg. $62.50...NOW $49.95
14 Piece Camera Kit Reg. $24.95...NOW $12.95
Keystone Movie Camera Reg. $49.95...NOW $37.95
Keystone Projector Reg. $79.95...NOW $57.95
Flash Bulbs for all Cameras, 10 for only.... 69c



FITS ANY WINDOW
Reversible Window Fan
Cool, Man, Cool
Fully guaranteed, sturdy construction, snug fit, silent, safe, easy-to-clean, adjustable, portable. High Velocity. Reg. $15.95.
$6.95 No Money Down



ESKIMO FAN
8-Inch Oscillating
Only 23 to Go!
1 Year Guarantee No Money Down
$8.95

WKC
Phone FEderal 3-7114
108 NORTH SAGINAW

WE MUST MAKE ROOM FOR REMODELING
Hundreds of Other Items Reduced for Clearance!



$1.98 Chux Disposable Diapers .$1.39
30c Liquid Similac 21c
$4.95 Plastic Pool $2.98
Glycerine Suppositories, 12's....19c
Calomine Lotion, 4 oz. 14c
Juvenal Vitamin Tonic, 8 oz..$1.98

Copr. Advertisers Exchange Inc. 1954

DAVOL 'ANTI-COLIC' NURSER
Easy to use and read!
27c



Hanscraft BOTTLE WARMER
Choice of pink or blue
$2.49



Johnson's BABY POWDER
Soothes and helps prevent chafing and diaper rash
49c



THRIFTY FLAVORED ASPIRIN for CHILDREN
Pleasant, new flavor —50 tablets
19c

DAILY NEEDS at Low Prices

Pint Rubbing Alcohol....9c
Scot Toilet Tissue...3 for 27c
100 Iodine Ration Tabs...29c
DDT Insect Bomb.....79c
$6.95 Bathroom Scales $4.29
1 Lb. Hospital Cotton...59c
65c Alka Seltzer..2 for $1.08
1 Lb. Epsom Salts.....9c
$1.00 Mar-O-Oil Shampoo 69c
1 Lb. Lemon Cream Shampoo 98c
90c Doan's Kidney Pills..39c
$1.00 Value Powder Mitts 39c
50c Barbarsol Shave Cream .....2 for 59c
$1.29 Eversharp Ball Pen 75c
50 Book Matches 11c
5c Gum or Mints.....3 for 9c
100 Vitamin D Capsules, 50,000 Units $1.19
100 Cod Liver Oil Caps...98c

Johnson's Baby Shampoo 59c
Desitin Ointment, 1 oz. 57c
Johnson's Cotton Buds, 3", 54s.....35c
Borden's Biolac 19c
Fever Thermometer 69c
Safety Pins .....2 cards 11c
ABDEC Drops, 15 cc drop. bot. 1.26
Vi-Daylin, 90 cc bottle 1.04
Boric Acid Powder, 1 lb. 21c
Electric Vaporizer, KA2 .....1.69
Absorbent Cotton, 2 oz. 33c
Kleenex Tissues, 300s.....17c



Johnson's BABY OIL
Bland, pure, soothing protection against chapping, chafing.
49c



MEN and WOMEN OVER 50 ...
NEW OUTLOOK FOR OLDER MEN AND WOMEN
with this NEW VITAMIN CAPSULE
GERETS
Don't suffer from lack of pep, jittery nerves, constipation, digestive upsets and loss of appetite. If these symptoms are due to lack of essential vitamins and iron known to be necessary in human nutrition. You may find this NEW vitamin capsule . . . GERETS . . . helpful in promoting a HEALTHIER, HAPPIER advancing age. 100 capsules, $5.95.

MEDICAL TABLET DISCOVERY
SAFE NEW EASY WAY STOPS BED WETTING!



Fast, Without Expensive Devices Ends Embarrassment, Saves Laundry
End torment, embarrassment, nervous strain in CHILDREN and ADULTS. Safe, simple DRY-TABS stop functional Bed-Wetting without electrical devices, rubber sheets, alarms or special diets. Medically proved, 75% effective. Don't wait another day. Get DRY-TABS at Thrifty Drug Stores now!
A THRIFTY VALUE!

THOUSANDS WHO WEAR FALSE TEETH FIND GREATER COMFORT WITH EZO DENTAL CUSHIONS
Relieves sore spots on tender gums due to ill-fitting dentures. Helps you wear and become accustomed to new plates. Enables you to chew foods you had trouble eating before.
Not a Powder, Nor a Paste
A Month's Supply Only 60c
UPPER LOWER
A THRIFTY VALUE!

Thrifty DRUG STORES
148 N. SAGINAW NEAR SEARS
W. HURON AT TELEGRAPH
WE GIVE HOLDEN TRADING STAMPS

PRICES CRASH

OPEN 'TIL 9 TONIGHT, FRIDAY AND SATURDAY!

FREE POWER LAWN MOWER

WITH ANY LIVING ROOM, DINING ROOM OR BEDROOM SUITE, REFRIGERATOR, STOVE, TV SET, WASHING MACHINE, DRYER, ETC., IF YOU HURRY!

(Your Doctor Advises Power Mowers to Help Avoid Heart Attacks)

IT'S FREE!---Even With "Discount" Merchandise

PLENTY OF FREE PARKING

BIG DISCOUNTS AT LORD'S

TERRIFIC DISCOUNT ON Westinghouse Refrigerator



Cross-Top Freezer
Brand New!
No Money Down!

Discount Price $177

POWER MOWER FREE!

125 W. HURON STREET

PLENTY OF FREE PARKING -- AT ALL TIMES -- DAY OR NIGHT

WE HAVE, SELL, GUARANTEE—ARE PROUD OF ANYTHING WE ADVERTISE!

OPEN TONIGHT 'TIL 9

PLENTY OF FREE PARKING ANYTIME, DAY OR NIGHT!

BIG DISCOUNTS AT LORD'S



Sensational Discount on Full Size GAS RANGE

Discount Price $98

NO MONEY DOWN!

POWER MOWER FREE!

125 W. HURON STREET

OPEN TONIGHT 'TIL 9

PROOF!

That LORD'S HAS BIG DISCOUNTS

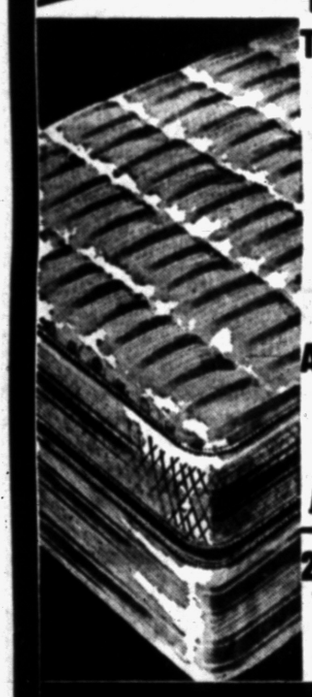

FOAM RUBBER AND INNER-SPRING MATTRESSES

Reg. $49.50

2 DAYS ONLY WHILE THEY LAST!

$24.50

2 DAYS ONLY---HURRY!

FOAM RUBBER SOFA BEDS

Reg. $75.00

$49.50



SALE PRICED WITH TRADE

SAVE AT LORD'S--- ALWAYS!

BIG DISCOUNTS AT LORD'S



AMAZING DISCOUNT BEAUTIFUL MODERN 2-PIECE LIVING ROOM SUITES

Discount Price $98

Hurry!

POWER MOWER FREE!

125 W. HURON STREET

OPEN TONIGHT 'TIL 9

BIG DISCOUNTS AT LORD'S

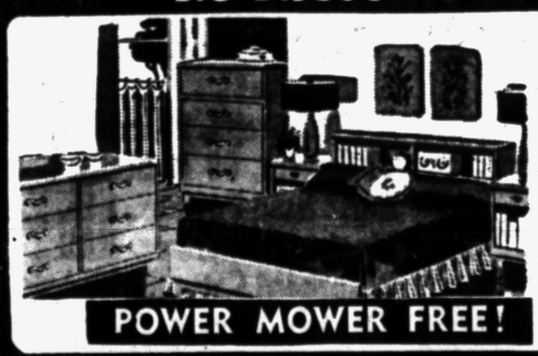

Modern Blond Double Dresser Mirror and Panel Bed

Discount Price $98

Chest Optional

POWER MOWER FREE!

125 W. HURON STREET

CONDENSED all prescribed for Automatic Washers

For AUTOMATIC WASHERS "all" GIANT 25 Lbs.

HURRY! $4.88

REPEATING A...

SELLOUT!



Reg. $39.50 Innerspring Mattress

LIMIT—2 TO A PERSON!

$18.88 HURRY!

TWIN or FULL SIZE

OPEN THURS., FRI., SAT. 'TIL 9!

BRAND-NEW WESTINGHOUSE AUTOMATIC WASHER

Full 9 lb. Capacity

Was $249.95

$159.95

NO MONEY DOWN!

While They Last!

HOLLYWOOD BED

Including Innerspring Mattress, Matching Box Spring and Six Sturdy Legs

$39.95



No Money Down!



NEW SHIPMENT!

Rollaway Beds and Innerspring Mattresses

Lord's Discount Price $24.95

FREE PARKING — The House of Discounts — FREE PARKING

LORD'S Furniture & Appliance Co.

125 W. HURON ST. PH. FE 4-0581

PLENTY OF FREE PARKING "Where Wrigley's Used to Be" PLENTY OF FREE PARKING

DR. H. A. MILLER
Optometrist
7 North Saginaw Street
Phone FE 4-6842
"Better Things in Sight"



Closed Wednesday Afternoons

Fasting Finished for Finn Twins

Pair Takes Nourishment in Hospital Following Release on Bail

HOLLYWOOD (AP)—Haggard after 23 days in jail without food, the freed Finn twins sipped milk and gulped vitamin pills today.

George and Charles, who lost 50 pounds between them during their fast in protest against what they termed the injustice of one-year sentences for interfering with a government officer, are in La Brea Hospital.

They were whisked to the hospital by ambulance late yesterday after being released from the Calminal Island on $1,000 bond each, pendig their appeal.

They had vowed to starve to death rather than eat while in custody.

* * *

All their troubles stemmed from purchase of a war surplus C46 cargo plane from a school district. The government contends the purchase was illegal. The twins, both of whom have fine wartime flying records, contend it was legal.

At the moment the 40-year-old twins are more concerned with what they denied themselves for 23 days—food.

Both agree that the first three days of their self-imposed fast were the toughest. Hunger pangs bothered them most of that time.

After the first three days, they tried not to think of food.

"The only ime it was tough from then on," said Charles, "was when we were asleep. One night I steak. I was eating it with my fingers and believe me, I could taste it."

Charles, the stronger of the two, said that one night George dreamed of being in a cake factory. It was filled with giant cakes, three feet wide and five tall.

For awhile their diet won't be that rich. The first few hours they received small meals every hour—milk, vitamin pills and rare ground steak having high vitamin C and D content. Doctors said it will be a couple of weeks before they can leave the hospital.

The U.S. Circuit Court of Appeals granted the bail yesterday after the twins' attorney, Bernard Cohen, argued that Federal Judge Edward Murphy committed "many flagrant errors" in sentencing the Finns and refusing them bail.

CD Volunteers Build 3 New Observation Posts

LANSING (AP) — Several new observation posts have been constructed in Michigan by civil defense volunteers in the Ground Observation Corps, the state office of civil defense said today.

The first post in Livingston County has been constructed at Fowlerville and the first Huron County post has been constructed at Sebewaing, the department said. Another new post has been constructed at Lennon, on the Genesee-Shiawassee County line.

Youth, 21, Tries to Grab Airliner

Says He Wanted to Go to Africa Because of the 'Lousy Draft'

SEATTLE (AP)—"I wanted to go to Africa and live in the jungles," explained the muscular young farmer.

He had just been arrested yesterday after trying to take over a Trans-Canada airliner and firing a couple of pistol shots that sent a terrified stewardess scurrying from the plane parked at Seattle-Tacoma International Airport.

Eddie Marmur, 21, who makes a hobby of weight lifting, told reporsers he planned to force the plane crew to fly him to Africa because he didn't like the "lousy draft."

There was no one aboard the plane, however, except the stewardess, Isabel Abraham, 24.

She turned from inspecting the forward part of the plane to find the youth seated in a front seat.

* * *

He pulled a pistol, she said, and "told me to sit down. Instead, I ran down the aisle. Don't ask me how I did it. Just as I rounded the last seat he fired the first shot.

"I think I felt the bullet whistle by. I thought he had me."

The bullet pierced a rear baggage compartment door.

Then as the stewardess ran down the steps from the cabin, another shot was fired, tearing a hole in the plane's fuselage.

* * *

Police soon arrived and at their command Marmur tossed his weapon through the door and came out with his hands up.

"I thought she'd stop if she heard the shot," he said, "but she just went faster. I didn't shoot at her. I shot by her."

No charges have been filed.

Crash Fatal for Lansing Man; Another Injured

PORTLAND, Mich. (AP) — Robert G. Clark, 23, of Lansing, was killed today and a companion, Harry Webb, 21, of Lansing was injured when their car crashed three miles west of Portland on U.S. 16. Police said that the car failed to make a curve. Webb was not seriously hurt. He was taken to St. Lawrence Hospital in Lansing.

Approximately four - fifths of the nation's supply of sulphur comes from Texas.

TRANSPORTATION SPECIAL
1947 FORD
2 Door
RADIO - HEATER - GOOD TIRES and BRAKES
NO DOWN PAYMENT! $245
SAFETY CHECKED
OLIVER BUICK
210 Orchard Lake Ave. FE 2-9101
OPEN 'TIL 10 P. M.

Get $25 to $500 QUICKLY!



▶ Men and women—married or single—get a prompt "Why Certainly" to their loan request at *Provident*. Phone for immediate service. Write or come in today.

Provident Loan
and Savings Society of Detroit
2nd Floor • Lawrence Bldg., 7 WEST LAWRENCE ST.
Gerald Harvey, Manager • PONTIAC • FEderal 2-9249
Loans made to residents of all surrounding towns

EVERYONE'S GOING TO...
Jane Lee FIRST in STYLE and VALUE
DON'T MISS THESE DAYS
Special Purchases Plus
Regular Summer Stock!
THURSDAY! FRIDAY! SATURDAY!
PONTIAC VALUE DAYS
...the biggest value demonstration in Pontiac's history!

DRESSES
Values to $9.99
$3.98
Sunbacks Cottons Plisse
Pastels Sheers Nylon
Specially Purchased Dresses plus many specially selected from our summer stock.
SPECIAL GROUP
DRESSES
2 for $3
Limited Quantity!

COATS and SUITS
Every Coat and Suit in Our Stock Has Been Drastically Reduced for Quick Selling
BETTER COATS, SUITS AND TOPPERS
Values to $24.99
$10
Values to $19.99
$5

BLOUSES
Values to $2.99
2 for $3

196
Select Summer
HATS
$1
Your Choice!
Summer Bags
$1 UP
Take Elevator to Second Floor

SLIPS
PETTICOATS
Values to $2.99
2 for $3

CHILDREN'S DRESSES
2 for $3
Values to $2.99
Sizes 1 to 3—3 to 6x

BLOUSES
SHORTS
POLO SHIRTS
HALTERS
MIDRIFFS
$1
Values to $2.99

SHOES
SPECIAL SELLING!
Children's Tennis Sneakers
$1.66
• Red • Blue
Sizes to 3

SWIM SUITS
Limited Quantity
$3

All Summer
JEWELRY
Formery $1
39¢

Jane Lee
41 N. SAGINAW STREET
3 Ways to Buy:
LAYAWAY
CASH
BUDGET
OPEN FRIDAY 'TIL 9 P. M.



Now! Throw away those oars! Get in the fun!

GET YOUR Buccaneer OUTBOARD THIS WEEK

for full summertime pleasure

More fish . . . more relaxation . . . more fun all around! Life on the waves is certainly easier and better when you've got a Buccaneer outboard to take you places quickly, smoothly, dependably.

There are months of summer and fine boating weather still ahead. So buy right now. You don't need a lot of cash. Pay as little as $2.00 per week. Just see your nearby Buccaneer dealer today.

GALE PRODUCTS
Galesburg, Illinois. Division of Outboard, Marine & Manufacturing Company



AS LOW AS $3.00 PER WEEK
12 HP DE LUXE
WITH GEARSHIFT



AS LOW AS $2.00 PER WEEK
5 HP DE LUXE
WITH NEUTRAL CLUTCH

NEW BO'SUN ACCESSORIES FOR BUCCANEER 12



Bo'sun remote control system for gear shift and throttle control in this smartly styled unit.



Bo'sun fuel system including fuel pump attaches to the Buccaneer 12 in less than a minute.

SEE A DEMONSTRATION AT YOUR DEALER'S TODAY.

S. C. ROGERS Sporting Goods Co.
24 E. Lawrence Street
Pontiac, Michigan
Phone FEderal 2-2369

BARNES HARDWARE
742 W. Huron Street
Pontiac, Michigan
Phone FEderal 5-9101

McBRIDE HARDWARE CO.
154 South Woodward Ave.
Birmingham
Phone Midwest 4-3010

BRIGG'S SPORTING GOODS
3231 Orchard Lake Road
Keego Harbor
Phone FEderal 4-9718

GEORGE BURR HARDWARE
429 Main Street
Rochester, Michigan
Phone OLive 1-5311

The Appalachian Mountains extend from the Gulf of St. Lawrence to Alabama.

An automobile uses about 1,200 cubic feet of air to burn a gallon of gasoline.

"Beat the Heat"
With a—
Good Night's Sleep



Is that old lumpy mattress keeping you from getting a good night's rest — so essential in hot weather?

- New Custom-Made Mattresses, as wide or long as you wish.
- Old Mattresses Rebuilt in One Day
- Pillows Renovated

OXFORD MATTRESS CO.
332 West Huron St.
FE 2-7695

SPEEDY WEE-WASH-IT
222 East Pike St. FE 4-1650



—Featuring—
Speedy Agitator Washers and Filtered Soft Water
Washed—Dried—Folded!
Placed Back in Container!
Wee-Wash-It While You Shop!

Fair Slated at St. Mary of the Hills

Everyone loves a country fair, and members of St. Mary of the Hills Church are planning a memorable affair for Saturday beginning at 4 o'clock.

They've planned delicious food for the occasion and there'll be everything from pony rides for the children to target practice for men and boys.

Women will love the flower market, and they'll linger over the homemade bread table.

Committee members planning the affair are Lester Stanley, popcorn booth; Dr. Daniel McGeen, balloons; Mrs. Arthur Dodge, prizes; Mrs. A. B. Holbrook, fish pond, George Hodges, shooting gallery for men and boys, and Allen Malcolmson and Kelso Taeger, golf.

Mrs. Howard Hite is the roving photographer; Mrs. George Albert, the fortune teller, and Mr. Hite is responsible for movies for children during the supper hour.

Other committee members include Mrs. Duncan McCallum, flower market; Mrs. Peter Dunn, basket table; Mrs. James Fuson, socks; Mrs. Robert Watt, homemade bread; Mrs. Newton Skillman, pony ride; Mr. Skillman, Japanese lantern; Bill Hamm, music, and Mr. and Mrs. Robert Lake, tickets.

Mr. and Mrs. Kenneth Kennedy and Jack Kausch will manage the popcorn stand.

Mrs. Dodge, Mrs. Bernard Zinn and Mrs. Collis A. Scott will be at the tea table, and Mrs. George King, Mrs. Merle Yockey, Mrs. Leonard Grinnell and Mrs. Clarence Butler are in charge of the supper.

The fair will be held at the church on Joslyn road.

Bird-Colored Tweeds Brighten Trigere's Collection



Trigere's low and high neckline short evening dresses of white and black silk satin give skirt fullness with unfurled pleats. Belts are fastened with rhinestone buckles.



Drop-puffed sleeves of black velvet highlight this coat-dress of black crepe designed for Pattullo-Jo Copeland's collection. Braided velvet buttons fasten the dress and center the pleating of the sleeves off the shoulder.

Designer Even Adds Flare to Coats

Deserts Straight and Narrow Skirts

By DOROTHY ROE
Associated Press Women's Editor

NEW YORK (AP) — Bird - color tweeds, employing the hues of the oriole and the peacock, the bluebird and the cardinal, make news in Pauline Trigere's notable collections for fall, a highlight in a crowded week of fashion press showings.

The French-born designer has a subtle way of shaping the silouette to flatter the feminine figure, whether she presents the skin-tight sheath and Empire silhouette of last season, or the bloused look that is new for fall.

Her high-colored tweed suits have semifitted short jackets, gently curved to flatter but not conceal the natural lines of the figure, teamed with shirts having a slight flare. Also in the group are handsome cheviots and reversible tweeds in which pastel nubs enliven black.

Deserting the straight and narrow silhouette, Trigere shows almost all skirts with some fullness, and even adds flare to coats.

Her bloused-jacket suits are done with finesse, employing a pleat on each side of the back to give freedom without bulk.

* * *

The "easy" waistline is present in all models, relieving women of the necessity of wearing a cinch.

Also new is the use of little fur sleeves on dresses worn with sleeveless jackets.

Jo Copeland, also in today's lineup, shows an elegant collection of dresses and suits for women who aspire to the "best-dressed" lists. She highlights sumptuous fabrics and dramatic color combinations and stars, as usual, in her group of cocktail fashions.

* * *

Davidow, famous for town-and-country tweeds, lives up to the reputation of the house with a colorful, handsome collection featuring belted short jackets and pleated skirts with coordinated blouses of tissue faille. Coats are classic in line but notable in color and pattern of the tweeds.



Davidow's fall suit of powder blue and black Daventree tweed is buttoned within scallops of the fabric and belted above curbing pockets. The small round collar is flat and the cuffs turn back.

To Speak at Picnic

Dr. F. D. Crabb of Hastings will be the speaker when the state organizer and state secretary of Townsend Club sponsor a basket picnic for the group Saturday at 1 p.m. in Oakland Park.

'Y'oung Adults Plan Summer Activities

Activities for the "Y"oung Adults Club of the YMCA will be continued for the summer months on an every-other-week basis, it was decided at a recent council meeting.

No activity is planned for this evening, but the summer home of Byron Barnes will be the setting for a club party on July 22.

YARDSTICK presents....
SECOND GREAT WEEK of
CRAZY-DAZE SELL-EBRATION



PRICES SLASHED 30% - 50%
during
ENTIRE MONTH OF JULY

DOUBLE BARRELED SAVINGS

FREE LINING on LINED CUSTOM DRAPERIES minimum length 81" or FREE LABOR on UNLINED CUSTOM DRAPERIES minimum length 81"

the same fine workmanship . . . the same fine exact detailing — the same excellent prices— select from any of our fabrics in the store.

BEDSPREADS

Item	Reg.	NOW
• Chromspun Coverlet	16.95	11.18
Matching Drapes	6.98	4.19
Matching Valance	2.98	1.99
• Chromspun Satin— Embroidered	19.95	13.16
Matching Drapes	6.98	4.19
Matching Valance	4.98	2.99
• Chromspun Taffeta with Gold Embroidering	18.98	12.50
Matching Drapes	6.98	4.19
Matching Valance	3.50	2.31

CURTAINS

SAVINGS OF 30% to 50% on:
- A select group of COTTAGE SETS $1.30 per set and up
- A select group of DINETTE and TIER CURTAINS—$1.25 per pair and up
- A select group of TAILORED CURTAINS—Nylon, rayon and fiberglas. $1.01 per pair and up.
- A select group of RUFFLED CURTAINS—Nylon, orlon and fiberglas. $6.58 per pair and up.

READY-MADE DRAPERIES

Item	Reg.	NOW
• Barkcloth—Provincial Print-Lined. 84" long, single width	16.95	11.37
One and one-half width	29.95	17.97
Double width	38.95	23.37
Triple width	56.95	35.37
• Modern Abstract—Antique Satin with Lurex— Brown Background—Unlined. 84" long, single width	19.95	11.97
One and one-half width	30.95	18.57
Double width	38.95	23.37
Triple width	56.95	35.37
• Scenic—Banjo Cloth— Unlined. 84" long, single width	15.95	9.57
One and one-half width	23.95	14.37
Double width	31.95	19.17
Triple width	48.95	29.37

DRESS FABRICS

PETER PAN FABRICS
A Select Group of Woven Quality Fabrics
REG. 75c TO 98c YD.
NOW 45c YD.

...and many more fantastic values...

The Yardstick
A FULL MEASURE OF VALUE
73 N. Saginaw St.
FE 4-2524

Mid-Summer Sale!

MATERNITY OVER-BLOUSES
Reg. $4.95 and $5.95
10% Off
All Maternity Wear Reduced!

Nurses' Uniforms
Nylon seersucker, nylon taffeta.
Reg. $12.98 and $13.98
Only $10.98

Doctors' Coats
Reg $3.50 and $4.50
Only $2.75

OXFORD SHOP
59 West Huron Street
Across From Detroit Edison FE 4-7212

CLOONAN'S
presents
perfume from the heart of France



Shocking de Schiaparelli

That brilliant reaching, spicy perfume—every drop imported from France—famous the world over for its "difference," its luxury, its extraordinary staying-power. Dressmaker bottle, 8.75 to 32.50

Schiaparelli's double-strength Shocking Cologne, 2.75 to 9.00

Shocking Dusting Powder, 3.75
(Not illustrated)

all prices plus tax

CLOONAN'S
"Where Quality Counts"
72 North Saginaw St. FE 2-0161

Cool, Baby, Cool...
in WARNER'S* plunging strapless Bra



When strapless fashions take that slip off your shoulder, or do a downward plunge—it's Warner's* "Million Dollar Hold Up"—with lightly cushioned wires to keep you comfy when the heat's on.

In white cotton broadcloth. #2059 A to C cup $3.50

CECILE'S
4494 Dixie Hwy. OR 3-7224

RE-OPENING
of the
WILLIAMS LAKE BEAUTY SHOP
6493 Hatchery Road



Under New Management
BETTY GREEN, Mgr.
Phone OR 3-4301

Legs Will Step Into View as Skirts Edge Upward

But Fall Fashions Will Permit Milady to Conceal or Reveal Her Hip Lines

By PHYLLIS BATTELLE

NEW YORK (INS) — America's top fashion designers decreed today that next fall a woman may either conceal or reveal her hip lines—but her legs can be no stylish secret!

Skirts will be as full and hip-hiding as a woman with bulges could ask; or as slim and hip-hugging as a slender woman could demand.

But they will be slightly shorter than last fall's models and designed to show off a curvaceous calf and ankle.

The dictators of this obvious trend, who showed their preview fall '54 collections to more than 150 leading newspaper fashion editors, were Ben Reig, Adele Simpson, Mollie Parnis and Nettie Rosenstein . . . a quartet of established trend-setters.

Mr. Reig and Mrs. Parnis advocated the full-skirted look, often for daytime as well as evening. Then Mrs. Rosenstein and Simpson spoke out for a general continuation of the slender hip for daytime with modified flare for after the lights go on.

Mollie Parnis, who is Mrs. Eisenhower's favorite designer, has always liked a dress to have a starchy, gay look that makes every day seem like Easter, and this year she recommends taffeta for afternoons in autumn. They're modest in the bodice, but they swish coquettishly from the waist or hips down.

They're new-looking for full skirts because many are shaped slimly (never clinging, however) over the hipline, where they stop for a band of tucking or old-fashioned smocking. Then, from hips to hem, they flare out with built-in petticoats or interlinings.

Mrs. Parnis's motto for fall dress shapes is this: "If it clings above the waist, it stands away below. And vice versa."



A. SIMPSON

This same motto is carried out in its vice versa form by Adele Simpson. Mrs. S., always famous for her ladylike suits, shows a new group of tweeds and chiffon-weight wool suits with reed-shaped skirts and gently bloused jackets.

The jackets are much shorter than the classic length, reaching just 2 to 3 inches below the waistline. At the waist, they're frequently belted with a narrow strip of leather or matching fabric.

The backs of jackets, whether they're worn over skirts and blouses or over matching dresses, are easy and full — not exaggeratedly bloused, but delicately so.

On silk basic dresses, Mrs. Simpson frequently belts the front and allows the back of the waist to be fitted and princess in style. Her dinner and evening dresses are often made of two fabrics: A lace top with chiffon skirt, a beaded blouse over chiffon skirt, or a satin dress over a fluff of matching-color tulle petticoats.

Mr. Reig is the man who believes that a considerably shorter skirt means a considerably more youthful silhouette. He shows very full skirts spraying out from emphatically slim midriffs. Even his tailored suits often have spreading gores in the skirts.



BEN REIG

Reversing the established routine (slimness for day, fullness for evening), Ben Reig shows some cocktail frocks that are simple sheaths done in metallic brocades. And for really formal occasions, there are fabulous gowns at fabulous prices — crystal-embroidered tops with great satin skirts that trail on the floor behind.

To Mrs. Nettie Rosenstein, the bloused top is the perfect answer for the woman who wants to hide — or at least to balance — a healthy sized hip. She shows fall suits, dresses and even hand-knit sweaters with the easy, fullish bloused bodice.

Her skirts, for all hours of the day, are decidedly shorter than last year's — some as brief as 16 inches from the floor.



Mollie Parnis designed this shapely "double alliance" dress and jacket costume of oxford gray zibeline, for fall 1954. The dress has a high slit neckline and three-quarter sleeves. The jacket has an off-set collar and fastens from the fourth button just to the waistline.



Adele Simpson designed this princess-back cocktail dress in rose quartz silk brocade for fall and winter. The bodice is draped and sectioned for a flattering open neckline, and the waistline is belted in front only.



This shirt-back jacket costume of gray Linton tweed was designed by Nettie Rosenstein for fall. A high-necked blouse of red wool jersey with three-quarter sleeves tucks into the skirt.

Regional Amvets Council Meets With Mrs. Olsen

The Argyle avenue home of Mrs. Albert Olsen was the setting Monday evening for a meeting of Region Six Council of Amvets Auxiliary. The auxiliary to Bemis-Olsen Post 113 served as hostess.

Officers were elected during the evening and the new president, Mrs. John Allen, conducted the business meeting.

The council's other new officers include Mrs. William McDermaid of Perry-Kenner Post 76, vice president; Mrs. James Houck of Bemis-Olsen Post 113, secretary-treasurer; Mrs. Richard Moore of Jimmy Dey Post 12, chaplain, and Mrs. George McCombs, Bemis-Olsen Post 113, sergeant-at-arms.

Mrs. David Mason of GBU Post 701 will handle public relations and Mrs. George Weber, also of GBU Post 701, is parliamentarian.

A report was given on the Haven Hill Farm.

Friday Event Slated

News for members and guests of the Swim 'n' Swing Club of the YMCA concerns a band dance to be held Friday evening at the Y.

Festivities will be held from 9 to 12, with swimming from 9:30 to 10:30.

Niblick Club Meets With Mrs. Barnes

Following golf at the Pontiac Country Club Tuesday, members of the Niblick Club met for their monthly meeting and social afternoon at the Elizabeth Lake home of Mrs. Arthur Barnes. Mrs. Peter Hoogerhyde and Mrs. Oscar Eckman were cohostesses at the luncheon.

Mrs. Richards and Son Return From West

July Upholds Reputation as Trip Time

Mrs. Harry J. Richards of Mohawk road and her son, Harold, have returned from a three-week tour of the West. The Black Hills, Yellowstone National Park, Denver and Colorado Springs were highlights of the western tour.

They had an exciting experience in Minneapolis where they witnessed the total eclipse.

* * *

Mr. and Mrs. William R. Kring have returned to their home on Dwight avenue after spending the past 22 months at Daytona Beach, Lakeland, Fort Myers and Tampa, Fla.

* * *

Mrs. Wallace D. Riley and daughter, Shannon, of Arlington, Va., are houseguests at the home of her parents, the Frank E. Baldwins of Oakwood drive, Sylvan Lake. Lt. Riley, who is stationed in Washington, D. C., will join his wife and daughter later in the month.

* * *

A foursome leaving today for Hidden Valley included Mrs. J. A. Rammes of Rosedale avenue, Mrs. C. D. Welden of Illinois avenue, Mrs. George Wasserberger of Illinois avenue and Mrs. Robert B. Tarr of West Iroquois road. After a few days there, the group will return through Petoskey where they will visit friends.

* * *

Dr. and Mrs. Willard E. Beebe and daughter, Katherine, recently returned to their East Iroquois road home after spending a few days at Trout Lake in the Upper Peninsula.

"YOLANDE" BLOUSES from $6.95

Special! Exotic Rings $1.00

The De'Cor
48 North Perry
Pontiac Hotel Lobby

TRY OUR FRESH
Bakery Treats

Warm Weather Specials



Southern Fruit CORN MUFFINS ... 6 for 38¢
Salt-Rising BREAD Loaf ..... 25¢
Old-Fashioned Rolled Apple Nut COFFEE CAKE ..... 68¢
Western Covered Wagon BREAD ..... 24¢

THOMAS PASTRY SHOP
"Made Fresh and Sold Fresh"
121 West Huron near Cass FE 4-8163
Across from Grand Trunk Station
PARK FREE BACK OF STORE

Elliott's
Plant and Showroom
5390 - 5400 Dixie Hwy.
Waterford OR 3-1225



Lovely New Provincial
Combining yesteryears cherished beauty with today's enduring craftsmanship

The richness of the wood . . . enhanced by the fruitwood finish . . . lends a unique charm and distinction to the exquisite beauty of the genuine French Provincial styling of this delicate chair.

See the complete French Provincial Grouping in our new showroom.

Open Friday 'til 10
Other evenings by appointment

Serving Good Food Since 1929!
Breakfasts—Luncheons
RIKER FOUNTAIN
Lobby of Riker Bldg.

THURSDAY! FRIDAY! SATURDAY!
PONTIAC VALUE DAYS
...the biggest value demonstration in Pontiac's history!

SPECIAL TAKE-AWAY BOUQUET
How about a cool looking bouquet of
Lovely Roses
for Your Living Room Tonight
FRIDAY and SATURDAY
Beautiful fresh cut
25 ROSES Only $1.29
Jacobsen's Flowers
FINE GIFTS
Deliveries to Detroit Twice Daily
101 North Saginaw FE 3-7165
Greenhouses in Lake Orion

The MAPLE LEAF DAIRY
Presents ORANGE, PINEAPPLE, LEMON or LIME SHERBET



in the H-m-m Boy! It's Really Good
NEW... All Plastic Ice Box Containers
Maple Leaf Dairy Sherbet
Comes in Pints and Half Gallons and Is Found at Most Dairy Counters

SAMSONITE LUGGAGE
It Costs Less! Take More Clothes!
6 Fashionable Colors for Smart Traveling.
$17.50 to $35.00
Initials and Gift Wrapping Free
21" U. S. Fashion Gray O'Nite—$9.95
PHILIP'S Luggage, Sporting Goods
79 N. Saginaw Street

town grey cottons



stroked with white by Betty Hartford!

8.99

Crisp little cottons that go to town 'neath a big hat . . . look cool and dark 'neath a summer sun. All stroked with delicious touches of pure white! Wonders in the wash. Also in black and navy.

A.

Waite's is tops



A. White pique trim of embroidered lace detail at collar 'n pockets. White buttons for contrast . . . 12-20, 14½-22½.

B. Smartly tucked bodice & crisp white edges of trim down the front & along the pockets . . . 14½-24½.

C. Striped trim on collar 'n pockets & sparkling jeweled buttons give added excitement to this full skirt . . . 10-18.

C.

Waite's Air Conditioned Third Floor

B.

Waite's Dresses—Air-Conditioned Third Floor

Girl's Friends Pepper Her With Conflicting Tales About Lad's Attitude



Nearly all of the sun fashions that big sister wears this summer are reproduced for little sister. This squaw dress is maize with bands of turquoise and red.

Marriage License Applictions

David J. Perkins, Troy
Nancy R. Wilson, Clawson

Stephen O. Adams, 1340 Alma
Nina J. Root, Clarkston

Wallace E. Lovett, 665 Homestead
Ardie A. Nichols, 665 Robinwood

Ernest P. Hadel, Felton
Grace L. Morse, Holly

Don H. Dell Jr., Penn.
Shirley A. Chiappelli, 175 Florence

Arthur M. Newman, 77½ South Midland
Ollie E. Cline, 93½ South Midland

Elmer J. Dunlap, 286 South Jessie
Elizabeth J. Campbell, 370 Dover

George W. Findley, Birmingham
Ely E. Diehl, Birmingham

Dale L. Davis, Royal Oak
Eleanore A. Clark, Clawson

Carl H. Kindl, Birmingham
Marguerite M. Middleton, Detroit

Willard E. Barrett, Detroit
Wilma C. Kaiser, Perndale

Milton H. York, Inkster
Jean M. Steinke, Farmington

Eldon K. Mitchell, Walled Lake
Florence A. Dixon, Walled Lake

Jason G. Atkins, Rochester
Leila B. Kibbe, Rochester

Hiller G. Hibbard, 45 James
Sybil Moen, 986 Argyle

Harvey E. Curd, Royal Oak
Julia M. Monarch, Royal Oak

Fred A. Rastenburg, Royal Oak
Shirley Mae Moore, Royal Oak

Leon W. Moreland, Detroit
Florence L. Hassinger, 123 Lincoln

Arthur R. Pohl, Walled Lake
Joy A. Pilkington, Walled Lake

Jackie Lee Bancky, 502 East Columbia
Marian Arlene Hough, 170 State

Thomas L. Shankster, Royal Oak
Barbara J. Birger, Birmingham

Ernest A. Watson, Birmingham
Margretta C. Pouget, Birmingham

Thomas L. Culbertson, Ferndale
Jean D. Johnson, Ferndale

Darwin L. McClure, Tecumseh
Jacquelyn A. Donaldson, Berkley

Donald R. Yoemans, Birmingham
Eleanore E. Warner, Birmingham

Herbert G. Mueller, Detroit
Wyonda E. Anderson, Hazel Park

IF on lean side—



7
75

Modified sailor collar builds out shoulders, eased bodice flatters bosom and midriff, long cuff sleeve gives arm and wrist beauty.

Miss L. S.—The Slouch Silhouette is THE newest high-fashion signature for fall, 1954, in line with the feeling for comfortable fulness. Credited to the Chanel influence, the easy and casual Slouch-Silhouette with suppler fabrics and lines, is for you.

Educated Syrup Pays

ORFORD, N. H. (UP) — High school students here run a maple sugar business. Members of the Future Farmers of America, they built a sugar house at a cost of $120 and lots of hard work. Then they hung 180 buckets for sap. They hope to produce at least 40 gallons of maple syrup this season.

Both Names Would Be in Bad Taste

In Case of Divorce, the Bride's Mother Sends Invitations

By EMILY POST

A bride-to-be writes: "I have a problem on which I need your help. I am going to be married soon. My parents are divorced and I live with my mother.

"I am very fond of both parents and they are reasonably friendly toward each other when they meet. My mother is financing most of the wedding but my father is also contributing toward it. I had intended to have both their names on the invitations in this way:

Mrs. John Brown
and
Mr. Henry Doe
etc.

"Mother agreed to this wording until someone told her that you do not approve of it. I have seen samples of this wording at two stationers and I can't understand why it would not be proper.

"Both parents will be present at the wedding. Is it true that you disapprove of this wording, and if so, why?"

Answer: It would be absolutely unthinkable and in the worst taste, according to the tenets of best society, for their names to appear together on the same invitation.

Correctly, the bride's mother sends out the invitations to the wedding because it is considered slighting to her not to do so. I am sorry, but this is a very fixed rule of etiquette.

Dear Mrs. Post: My fiance and I spent the weekend with married friends of ours who live in another city. I would like to know if it is necessary for each of us to write a bread-and-butter letter to our hostess, or would one note written by me for both of us be sufficient?

Answer: One note written by you to your hostess is sufficient.

Dear Mrs. Post: Because I'm married and have a 5-year-old son, mother thinks I am ineligible to take part in a friend's wedding as a bridesmaid. The difference between the bride's and my age is very slight.

Answer. It will be entirely proper for you to serve as a bridesmaid. (Actually you will be a bridesmatron, but to be called "bridesmaid" is correct.)



by Laura Wheeler

Just glide your iron once over lightly! A combination of pink, gay yellow, soft blue motifs for scarfs, pillowslips, guest towels! No embroidery! Washable! Such a thrifty, quick way to re-do your bedroom or guestroom!

Pattern 865: Twenty iron-on color motifs. Washable! Four figures about 4¾x5½; 16 flower motifs from ¾x1½ to 1½x3 inches.

Send 25 cents in coins for this pattern—add 5 cents for each pattern for first-class mailing. Send to 124 Pontiac Press Needlecraft Dept., P.O. Box 164, Old Chelsea Station, New York 11, N.Y. Print plainly pattern number, your name, address and zone.

Salt for Skin Glow

To give your body complexion a wonderful glow and stimulate sluggish circulation as well, give yourself a salt scrub. Using table salt, sprinkle a body brush and scrub every inch of your body. Then follow this with a shower.



After a fast set of tennis, or any other summer sport, cool off by patting a few drops of cologne on your wrists and around your hairline. Just notice how quickly the temperature seems to go down.

Provides Wonderful No-Expense Vacations

Summer Camp Is Family Enterprise

By ANNE HEYWOOD

Marion Robinson, one of my talent scouts, has told me of a very interesting husband-and-wife venture, or perhaps I'd better say family venture. It is called Camp Eggemoggin and is in Maine.

Camp Eggemoggin is run by Mr. and Mrs. O. Sherman Yale and their two sons, Monty, 13, and Tommy, 7.

It is a family camp on an island—informal, inexpensive, and a wonderful example of family cooperation.

Mrs. Yale plans and supervises all the food, which includes marketing at the various farms where she buys the blueberries, the chickens and the vegetables, as well as getting up at the crack of dawn to meet the local lobsterman when he makes his rounds.

Mr. Yale is general handyman, doing all the repairs around the place, and in addition serves as captain of the big cabin cruiser which takes frequent runs around the bay.

Monty, the 13-year-old, assumes all responsibility for the smaller boats, including the sailboat, and mans the barge for the delivery of milk and other supplies.

He is also hiking supervisor, and guide on the fishing trips

And Tommy, the little 7-year-old, digs the clams and is unofficial host to all the children of the "paying guests."

Year after year the Yales run their summer camp.

It is not a profit venture. That is not the idea.

But it gives the Yales wonderful summers in the country at no expense, an opportunity to have interesting people around and to let the children learn the value of responsibility and of running a joint enterprise.

So many times, it seems to me, our urban life keeps our children from learning the valuable lessons which farm children a generation ago always learned.

The Yale family is a perfect example that this need not be so.

(Copyright 1954)

'Precious' Perfume Will Be Cherished

What is most precious to you? Chances are your next fragrance will be added to your list of cherished possessions, for a top-notch creator already famous for two favorite scents has originated a new one called "Most Precious."

You'll surely agree that the name is as romantic as the fragrance is superb. The name of a perfume is often as much of a problem as the fragrance itself when you select a present.

With "Most Precious" your problems are solved — the name expresses beautifully your sentiments — be it a birthday, a wedding, an anniversary, to honor your hostess, to remember a friend or for one of your many social amenities.

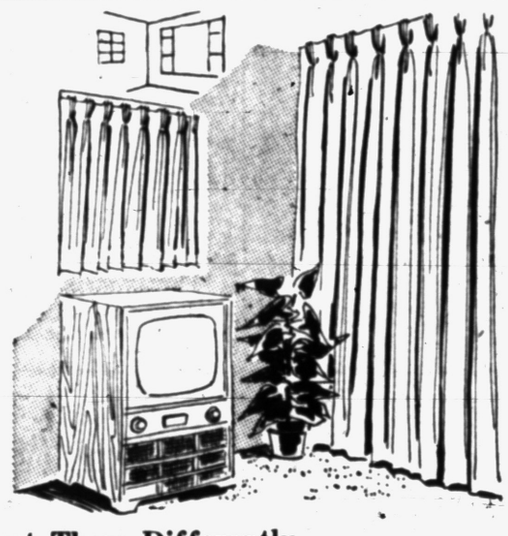

Treat Them Differently

Windows Are Mismated

By ELIZABETH HILLYER

A beautiful big window is so often forlornly echoed by a small one — should the two be curtained alike?

Mrs. J. A. sketches her mismates and writes, "Our television set is best under the small window. Should there be floor-length draperies for it to match those on the big window, or do you suggest an entirely different treatment?"

Start to tackle this problem, Mrs. A., by realizing that the curtaining of a window wall like this is more of a wall treatment than it is a window treatment.

The treatment of the small window shouldn't attempt the importance of the big window wall. It might be entirely unlike it, say a wood slat blind in a color to match the wall, or it might be a short and simple version of the same style.

Where a television set is involved, the sketched treatment might be best because soft folds are more likely to benefit the sound from the set than a more severe styling.

* * *

Mrs. E. S. "I'd like to buy a Provincial loveseat, two fireside chairs and a rug for a very small living room. The wallpaper is cream with rose-colored scrolls. What color should the furniture and the rug be?"

The wallpaper provides enough emphatic pattern for the small room, and the new furniture's covers and the rugs should be plain. Either the loveseat or the chairs might be quilted, to provide interest without competing with the walls.

The chairs might be rose and the loveseat a shade of green or blue chosen carefully to go best with the other colors. The rug might be a creamy beige.

Mrs. J. P. "In an article about the care of leather, you said that leather must breathe to stay in good condition. This causes me to wonder if I'm wise in placing my handbags in plastic bags."

If no air reaches the leather bags, harm is done not only to the leather but also to glues and fabrics used in the bags.

Of course the plastic bags aren't completely airtight, but prolonged storage in so nearly airless a condition cannot be beneficial.

Brazil's bulky land bulge toward Africa pushes out into the Atlantic until it is about 2,600 miles eastward of New York City.

Another Invitation to Him Would Be Best Solution

By ELIZABETH WOODWARD

"Dear Miss Woodward: In the past year we got to be good friends —but that's all. I'm crazy about him and wish he would ask me to go out with him.

"I invited him to a party a few weeks ago and he refused my invitation. He told one of my girl friends he wanted to go but wasn't sure he could make it. He told another to tell me he wouldn't go because he didn't like me, and added that he has a girl friend.

"A week later he told another friend of mine that he likes me but is too shy to ask for a date and is trying to get up his courage.

"I'm very confused by all the things I've been hearing and I'd like to know how to find out how I really stand with him. Is there any way I can get him to ask me for a date?"

He's done a lot of talking to your friends about turning down your invitation. I wonder what made him consider it their business. Why should they care?

It might be true that he's shy with you and that he finds it easier to talk to girls he doesn't care anything about. It might be true that he likes some other girl. But all of that is hearsay. And it doesn't pay to believe everything you hear.

Your invitation to him has produced a flock of conflicting tales. Do any of them bear any resemblance to the turn-down excuse he gave you? Is there any relation between them and his attitude when you last saw him?

Did he show any friendly signs, any interest of any kind? Did he do anything to encourage you into thinking he might regret having refused your invitation?

He might have turned you down out of sheer surprise, you know. In which case you might try another invitation to something special.

This time will be different. You'll have a chance to judge the tone of his voice and his attitude—and figure out from that whether there's any point in hoping that he's got the point.

"Dear Miss Woodward: I like him, and he likes someone else. The girl he likes told him that if he ever fooled around with me she'd never speak to him.

"Some of the kids say that I would get him if it weren't for her. What should I do? I've tried to forget him, but I can't."

If it's true what his girl said—and if he's the one who told you—you'd better draw the curtains on any hopes of having him for yourself for the time being.

She may never have said anything of the kind, of course. Somebody may have made it all up. Even he could have dreamed it up as an excuse.

The net result is that he gives you no time at all. He goes with somebody else—and he likes her. Until he stops liking her and starts liking you, you'd better keep yourself very busy indeed!

Flush Tanks Can Leak Many Ways

Trouble Often Due to Worn Washer in Inlet Valve

By HUBBARD COBB

A flush tank can think up an awful lot of ways to leak. Sometimes it will leak because the lift wires are bent and sometimes it leaks because the rubber ball valve is worn and sometimes it leaks because the rubber ball valve seat is worn or coated with rust.

Sometimes the trouble is that the inlet valve washer is worn. You can find out easily enough if this is the cause by lifting up the copper float which is attached to the valve by means of a rod.

If water continues to enter the tank after this float has been lifted up, then the trouble is with the valve washer.

Turn off the water supply to the flush tank at the nearest shut-off valve and then disassemble the valve by removing the two thumb screws. In some cases you may find only one thumb screw.

Anyway, this will allow you to pull out the valve from the body. At the end of the valve you will find the washer held in place with a brass ring and a small set screw.

Remove the screw and the ring and replace the old washer with a new one. If the brass ring is corroded or should it break when it's removed, put in a new one.

Flush tank parts are pretty standard and you shouldn't have any trouble getting the washer and ring from your hardware store.

Manners MAKE FRIENDS



The husband who finds his wife entertaining one of her women friends when he comes home at night may not be too happy about it, but he ought to act pleased anyhow. The husband who stalks through the living room and asks when dinner is going to be ready isn't acting like a big, strong man. He's acting like a big baby.

Answers to Previous Puzzle

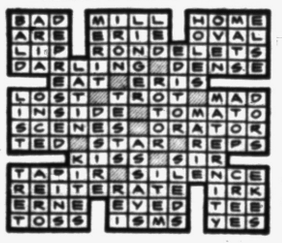



4836 12-20:30-42

by Anne Adams

Easy! Just two main pattern parts—see diagram! This front-buttoning beauty will be your best friend for office or luncheons or last-minute invitations. Has a spirit-lifting collar, easy skirt, novel pockets. Sew it in a "Miracle" fabric, rayon or cotton.

Pattern 4836: Misses' sizes 12, 14, 16, 18, 20; 30, 32, 34, 36, 38, 40, 42. Size 16 take 4¼ yards 35-inch.

This pattern easy to use, simple to sew, is tested for fit. Has complete illustrated instructions.

Send 35 cents in coins for this pattern—add 5 cents for each pattern for first-class mailing. Send to Anne Adams, care of 137 Pontiac Press Pattern Dept., 243 West 17th St., New York 11, N.Y. Print plainly name, address with zone, size and style number.

THURSDAY! FRIDAY! SATURDAY!
PONTIAC VALUE DAYS
...the biggest value demonstration in Pontiac's history!
SPECIAL BUYS! PLENTY OF SAVINGS FOR EVERYONE!
KRESGE'S
1¢ Sale of polyethylene Cold-pak BAGS
Qt. size—for freezer or refrigerator
BUY 1 pkg. of 18 bags 39¢
GET ANOTHER 18 bags for 1¢
36 bags for 40¢
Just one cent for another 18-bag package! With rubber bands and funnel per package.

TRANSPORTATION SPECIAL
1947 PLYMOUTH
2 Door Sedan
Radio--Heater--Good Tires and Brakes
NO DOWN PAYMENT! $145
SAFETY CHECKED
OLIVER BUICK
210 Orchard Lake Ave. FE 2-9101
OPEN 'TIL 10 P. M.



Vehicular Veteran Gives Advice to New Tourists

EAST ST. LOUIS, Illinois (INS) — "Tips for tourists" come a dime a dozen, and for two bits I'd run most of them right off the road.

Maybe they're dreamed up by stay-at-homes or short-order drivers, but most of the pointers you read in print or hear on the air detour right around the small but vital points that change family touring from a pain in the neck to a great outdoor sport.

Folks who acknowledge there are special techniques for expert golf, tennis or high diving seem to think any local taxi-driver has all the know-how needed for a two-week trip by car, and if you announce you're off on one, they get into high gear with the low-down on just how to do it.

As a vehicular veteran of four previous coast-to-coast tours, now on my fifth, I've learned there's no use telling first-timers what clothes and gadgets they won't need, for they'll take them along anyway, "just in case."

But there's a stack of small things I never even thought of taking, my first time out, and which I now regard as essential equipment for happy touring. These I'd like to pass along as a going-away present to some few of the 51,000,000 Americans on tires this summer.

First, believe it or not, is an electric extension cord at least 10 feet long. In 9 out of 10 motels and hotels, it's a cardinal rule to place the lamps where they'll do the least good for shavers, postcard writers, and readers-in-bedders — always on short cords that veto any shifting.

Ear-plugs rank next, not as stopgap protection against rowdy folks in the next room, but against ancient air-conditioning units right in your own — the kind that whistle at their work, or whine or roar or thump or ratchet the whole night through.

A plastic fly-swatter comes next, its business end easily washable, and always available for the one buzzer who keeps an inch from your exposed ear the instant the sky streaks with first dawn.

Two stout rubber bands in the glove compartment will prevent snapping nerves — one to bind together road maps marked "mission accomplished," the second for the debutantes who still haven't come out.

A secret stick of chewing gum, unsuspected by any member of the touring group except the driver, is another hidden reserve to insure high octane comfort in a pinch. Not a gum-chewer by nature, I bubble with enthusiasm for my secret cache whenever a heat headache makes me need two aspirins on a heat-parched, throat-dusty afternoon, thirty miles from the next town. Warning: Don't let aspirin collide with gum; when conditions are right for swallowing, park gum inside cheek.

If your car holds small fry who love to read, another secret cache should be a couple of paperback reprints of good books — even some comics. At any long delay for garage work, the hidden contraband will prove a miracle solvent for hard little knots of young nerves.

Even better, and new to me until this year when it came as a parting gift from a friend vibrating with wisdom and overflowing with lore of the open road, is a special altimeter for a car.

Quickly affixed by one screw inside the windshield frame, this small tattle-tale makes high adventure out of each change in terrain. Having already witnessed its entertainment value over Appalachians and Alleghenies, I just can't wait for the peaks of excitement the Rockies will yield.

Armchair tourists may belittle these little tips as frivolous, but please trust me, and don't pull away from the curb without all of them. Better yet, of course, is an even temper and a happy heart. Bon voyage!

Hollywood Studio to Film Gen. Hap Arnold Book

HOLLYWOOD (AP)—The growth of the world's mightiest air force, as told by the late Gen. H. H. (Hap) Arnold in his book, "Global Mission," will be made into a motion picture, Paramount studio announced yesterday. Arnold commanded America's Army Air Force during World War II.

Dies at Funeral

GLENDALE, Calif. (AP)—Late to a funeral, insurance man D. G. Kenning ran from his auto to the chapel yesterday, made it through the door and then collapsed and died of a heart attack.

Western Union Raises Its Rates

WASHINGTON (AP) — Western Union's interstate rates went up an average 11 per cent at midnight last night, a boost the Federal Communications Commission figures will bring the telegraph company another nine million dollars a year.

FCC okayed the firm's proposed rate hike yesterday, saying it is designed to restore Western Union's earnings to the 5 per cent level recorded in the first half of 1953. If state regulatory bodies allow similar increases for business within the state, FCC said, the company would pick up another nine million annually.

The interstate increases range from 3 to 20 per cent, with about a 16 per cent rise for general telegraph message service. The press rate stays unchanged.

California Offers Kansans Share of Pacific Drafts

EUREKA, Calif. (AP) — Mayor George Jacobs sent the following telegram yesterday to Mayor William Rarden of Fort Scott, Kan.:

"Understand your thermometer sizzled up to 120 degrees. Why don't you and your fellow citizens close up shop and come out to the cool redwood region of Humboldt County where the gentle breezes of the Pacific wafted us a salubrious 58 today. Hottest day we've had this year the temperature barely got up to 73. Come on out and cool off."

The U. S. bought the Virgin Islands during World War I for $25 million.

Guy Madison Sues Wife Alleging Cruelty

SANTA MONICA, Calif. (AP)—Cowboy actor Guy Madison has filed a cross-complaint for divorce against actress Gail Russell, alleging cruelty.

Madison's lawyer, Harvey L. Silvert, indicated yesterday that the actor will be permitted to obtain a default judgment inasmuch as his wife in recent months has been too ill to appear in court.

Miss Russell has been under a physician's care since her arrest last fall on charges of intoxication and drunk driving. She subsequently pleaded guilty to the intoxication charge but the drunk driving case has been continued several times because of her health.

TRANSPORTATION SPECIAL
1948 PONTIAC
2 Door
RADIO - HEATER - GOOD TIRES and BRAKES
NO DOWN PAYMENT! $365
SAFETY CHECKED
OLIVER BUICK
210 Orchard Lake Ave. FE 2-9101
OPEN 'TIL 10 P. M.

FATHER — MOTHER
ACT NOW COMPLETE FAMILY GROUP OR INDIVIDUAL
HOSPITALIZATION
PAYS UP TO $1,350 for Hospital Room and Board
PAYS FULL COST OF Operating Room, Hypodermics, Surgical Dressings and Ambulance in City
ALSO PAYS CASH Toward Laboratory, Oxygen, Routine Medicine, Penicillin, Anaesthetics
ALSO TOWARD X-RAYS, Either in Doctor's Office or in Hospital
PAYS UP TO $300.00 for Surgical Operations —Paid at Home, Hospital or Doctor's Office
MATERNITY BENEFITS PAID at Home or in the Hospital
AGES 3 MONTHS to 75 YEARS — Husband, Wife and All Children Under 18 for One Low Premium
DETROIT MUTUAL INS. CO.
2631 Woodward—Room 220
Detroit 1, Mich.
c/o Enrollment Dept.
CLIP & MAIL TODAY
Particulars Free—No Obligation
NAME.....
ADDRESS.....
CITY..... STATE.....
AGE.....OCCUPATION.....

All Purpose! All Steel!
Deluxe HAMPER


Size: 31½" High 20" Wide 10½" Deep
$14.95
by HARRIS-HUB
IN DECORATOR COLORS:
★ White ★ Black ★ Peach
50c Weekly

Ideal for Bathroom
Laundry bin has ample capacity for all towels, underwear and other laundry items. GRILL GALLERY and drawer may be used for toiletries, cosmetics and other bathroom needs. Two towel bars for guest towels.

...the nursery
Bin is large enough to hold all of baby's soiled diapers and clothes. GRILL GALLERY and drawer for baby's toilet needs. Two towel bars for baby's own towel.

...the bedroom
Very handy in the bedroom for disposing of personal laundry. One hamper placed in each bedroom will save many needless steps.
It's Portable, too!...
With a simple motion the clothes bin lifts out. Can be easily carried to laundry room, or anywhere else in house. The stand remains in place undisturbed.
WKC
Phone FEderal 3-7114
108 NORTH SAGINAW

ANOTHER FIRST
★ AT CLAYTON'S ★
Sensational New Comfort Construction!
Sealy NYLON Innerspring Mattress


THICK LAYERS OF PLUSH NYLON Are More Resilient . . . Allergy-Free . . . Odorless . . . Durable . . . Fire-Resistant!
LOOK! Regularly Priced at $49.95
SALE PRICE ONLY $33
Only $1 Down Delivers It!
SEALY . . . always first in sleep comfort, construction and value . . . does it again with the revolutionary new use of plush NYLON layers for extra firmness, resilience and durability. Combined with superb innerspring construction, a sturdy pre-built border and heavy, long-wearing cover it's built for restful slumber comfort for years to come. And to top it all . . . we offer it to you at a special introductory low price. If you want a comfort bargain—come a'running!
FULL OR TWIN SIZE
Box Spring Same Low Price
"Sleeping on a Sealy is Like Sleeping on a Cloud"

big mid-summer savings!
CLEARANCE

Sealy HOLLYWOOD BEDS
Complete with Headboard, Box Spring, Mattress and Legs! A wonderful bargain . . . but hurry, a limited supply.
NOW ONLY $54.95
Floor Sample LIVING ROOM SUITES

Quality constructed suites, made by Kroehler, Artistic, and Aulsbrook. Includes davenport and chair. Green Priese cover.
Reg. $289.95 $199.95
MANY OTHERS TO CHOOSE FROM at ⅓ OFF
A Huge Choice of LAMPS
Made by famous names: Rembrandt, Saddel, and Regal. Every shape, every size, every color. No matter what you've been looking for you'll find it here.
As Low As $1.95
OTHERS 1/3 OFF!
OCCASIONAL TABLES
A multitude of styles in End Tables, Coffee Tables, Cocktail Tables, Lamp Tables. All styled to add new beauty to your home.
$12.95 and Up
Automatic WASHERS
Reconditioned and Guaranteed FRIGIDAIRE washers. Fully automatic. An exceptionally fine washer at an exceptionally low price.
$169.95
BUNK BEDS
Maple construction. Include side rail, ladder, and springs.
BOTH FOR ONLY $59.50
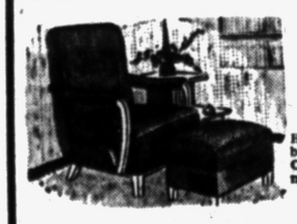
Big Choice of LOUNGE CHAIRS
Handsomely styled with an eye toward beauty and comfort. Made by J. L. Chase and La-Z-Boy, both quality names.
As Low As $29.95
• EASY TERMS •
Lime Oak BEDROOM SUITES
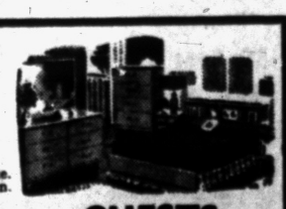
Be sure to see this outstanding value. Lovely styling, quality construction. Includes Double Dresser and Bed.
Regular $189.95 $129.50
CHESTS $59.50 extra
BUY WHERE YOU CAN GET SERVICE
. . . we have our own complete service department!
FURNITURE CLAYTON'S APPLIANCES
3065 ORCHARD LAKE RD. PHONES: FE 5-8811 and FE 5-8974 KEEGO HARBOR
EASY CREDIT TERMS
arranged to suit the thriftiest of budgets.

YANKEE STORES

OPEN TONIGHT!

FRIDAY, SATURDAY TILL 9 P.M.

WE GIVE HOLDENS RED STAMPS!

SELLING OUT

$20,000.00 STOCK OF SUMMER GOODS

Selling Out
782 Men's
SPRING JACKETS
From $2.49
Many Made to Sell for as High as $6.95





FROM
SWIM MASKS 79c
RUBBER SWIM FINS FROM $1.99



Children's
Rubber Swim GOGGLES
FROM 39c



Reg. $2.98 Large Size
BOAT CUSHIONS
Kapok Filled Coast Guard Approved $2.49



Cork Filled
Genuine U. S. Navy Surplus
LIFE PRESERVERS
Adults $2.99 $1.99 Children's



1-Gallon
PICNIC JUGS With Spout $2.99



Men's
Short Sleeve
SPORT SHIRTS
$1.29

Men's
DENIM HOBBY JEANS
$1.99





Reg. $5.95
Army Type
FOLDING COTS $4.88

Army Quilted
COT PADS $2.99



U. S. Army Type
PUP TENTS
Complete With Peg. and Poles $4.88



Canvas Folding
CAMP STOOLS 79c



Selling-Out All Wicker
PICNIC BASKETS
As Low as 79c

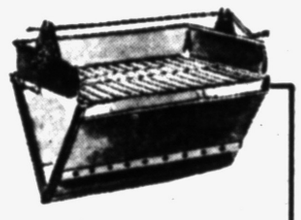

Selling-Out 100
Reg. $3.99 Portable
PICNIC GRILL $2.99

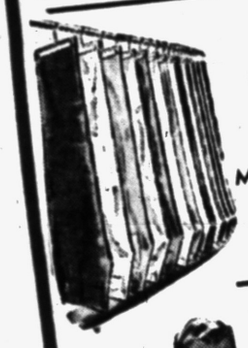

SELLING-OUT 1,200 PAIRS OF MEN'S
DRESS SLACKS
Many Made To Sell As High As $9.95
$3.99



Men's 49c
BRIEFS or SHIRTS
3 For $1.00



Boys' Plisse
Short Sleeve
Sport Shirts 88c
Need No Ironing



Boys' Denim
JACKETS
Sizes 6 to 16
$1.99



Selling Out
MEN'S SWIM TRUNKS $1.69

Men's
Cotton or Plisse PAJAMAS
$1.99

SAVE on SEAT COVERS

FULL SETS



PLASTIC FIBERS
• MOHAIRS •
Many Colors
$5.99
Many Styles

One Lot of Reg. $19.95
SARAN PLASTIC
SEAT COVERS $9.99

GOING OUT OF THE AUTOMOTIVE BUSINESS!

SAVE UP TO 70% AND MORE!

Reg. $1.69 PLASTIC SEAT THROWS 88c
Reg. $1 Johnson's CAR PLATE Polish 49c
BUG DEFLECTORS 29c
Reg. $12.95 FENDER SKIRTS $6.99
Reg. 98c FENDER FLAPS 49c
Reg. 98c Hydraulic Brake Fluid Qt. 59c
Reg. $1.49 BABY CAR SEATS ... 88c
Reg. $1.98 Auto Wash MOP With 36" Handle $1.29
Reg. $2.95 RADIO AERIALS ... $1.69
Reg. $1.29 All Chrome Sideview Mirrors . 69c
Reg. $2.98 DOOR SCUFF PADS Pr. $1.29
Reg. $5.95 Hollywood MUFFLERS . $2.99
Reg. 98c Jewel Headlight VISORS .. Pr. 39c
Reg. $1.98 ARM REST COVERS .. Pr. 99c
Reg. 39c PLASTIC AIR FLOWS ... Pr. 9c
Reg. $7.95 TRIPOD AUTO JACK . $4.99
Reg. 69c 1st Quality SPARK PLUGS ... 24c
Reg. $4.95 Portable Sealed Beam AUTO SPOTLITE ... $2.99







FULL SIZE
INDIAN BLANKETS $1.99
All Gay Colors

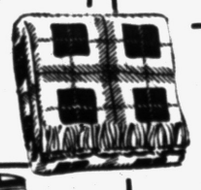



50 Foot Lengths
PLASTIC HOSE
$2.66
Guaranteed 5 Years



20 Foot Length
PLASTIC SOAKERS
88c

Solid Brass
HOSE NOZZLES 49c

Super Special
Reg. $24.95
Whirlaway Glass Rod & Spinning Reel
$12.88

SELLING OUT ALL FISHING TACKLE

Genuine Fiberglas
CASTING RODS $1.29

100 yds., 25-lb. test Nylon
FISH LINE 29c

Reg. $4.95 Fiberglas
SPINNING ROD $2.99



YANKEE STORES INC.
152 NORTH SAGINAW ST. | OPEN NITES 'TIL 9 P. M. | NEXT DOOR TO SEARS

WE GIVE HOLDENS RED STAMPS With Every Purchase!



Here's where your

FOOD BUDGET GETS A BREAK!

SHOP and SAVE MORE... at...PEOPLE'S

COMPARE ALL THE WONDERFUL VALUES!

MORE FOR YOUR MONEY HERE

7 BIG SHOPPING DAYS

Thursday, Friday, Saturday, Sunday, Monday, Tuesday and Wednesday

July 15th - 21st

MORE FOR YOUR MONEY HERE

SEASIDE BUTTER

LIMAS

TALL No. 303 CAN **11c**

• PILLSBURY'S •

FLOUR

25 LB. BAG

ONLY **$1.89**





Try Delicious

FRANCO-AMERICAN

SPAGHETTI

For Only **11c** 15½ oz. CAN

Donald Duck

GRAPEFRUIT SECTIONS

2 TALL No. 303 CANS **29c**

FRESH 'N RICH

ORANGE DRINK

GIANT 46 OZ. CAN **15c**



DELLA

FROZEN BEEF PIES

5 8 oz. Pkgs. **$1.00** 21¢ Each

WHILE SUPPLY LASTS

Mild Hickory Smoked

SLICED BACON

1 Lb. Pkg. Cello **49c**

PEOPLE'S FOOD-O-MAT SUPER-MARKET

465 E. Pike Street - Corner Sanford Street Ph. FE 2-1298

700 Auburn Ave. Ph. FE 5-8311

BLUE BONNET **OLEO** 2 Lbs. **35c** With Coupon from Today's Pontiac Press (Page 30).

Ballard Biscuits... 10c

Kraft Caramels.. 2 8 oz. Bags **29c**

Ice Cream Sandwich Is Different

Novel Dessert Quickly Made

Crispy Shredded Rice in Rich Crust Adds Texture Contrast

Want to surprise your family and friends with a brand new, really terrific dessert? One that you make in minutes — that you can make ahead of time, ready for unexpected company or an extra family treat?

Then here's the recipe for you—delicious ice cream sandwiched between golden, crunchy layers made of "bite-size" shredded rice biscuits, brown sugar, butter or margarine!

Ice Cream Sandwich

4½ cups "bite-size" shredded rice biscuits
¼ cup brown sugar, firmly packed
½ cup butter or margarine
1 quart ice cream

Roll bite-size shredded rice biscuits into fine crumbs or put through finest blade of food grinder. Put crumbs and sugar into 10-cup bowl. Mix thoroughly with finger tips. Melt butter. Pour over crumb mixture. Mix until all crumbs are coated with butter.

Line a refrigerator ice cube tray with double thickness of wax paper or with aluminum wrap, letting each end extend about 3 inches so dessert can be lifted out easily when ready to slice for serving.

Press half of crumb mixture evenly and firmly over bottom of tray. Pack the slightly softened ice cream over crumb mixture. Sprinkle rest of crumbs over ice cream, packing lightly. Put in freezing unit. Keep frozen until ready to serve. Makes 6 to 8 servings.

To store ice cream for a short period of time in the ice-cube compartment of your refrigerator, transfer it to a dry refrigerator tray and cover the top with waxed paper.



ICE CREAM SANDWICH—This new and delicious dessert is simple enough for a family meal, glamorous enough for a party. These ice cream sandwiches will keep for days in your freezing tray, ready for any occasion. "Bite-size" rice biscuits lend a delicate flavor to this summer sweet.

Eggs Benedict Make Easy Supper Treat

Here is an easy supper treat that is made with mayonnaise. It is good hot weather food.

Eggs Benedict

⅔ cup mayonnaise or salad dressing
½ teaspoon lemon juice
2 English muffins or 4 slices toast
Butter or margarine
4 thin slices boiled or baked ham
4 eggs

In the top of a double boiler, blend mayonnaise or salad dressing with the lemon juice. Cook over hot water until mixture is thoroughly heated, stirring occasionally.

Meanwhile, split muffins and toast the cut sides. Spread lightly with butter or margarine. Arrange each muffin half, toasted side up, on a heated plate. Top with ham.

Poach the eggs in gently boiling salted water, spooning the water over them constantly. Top the ham with a poached egg. Then spoon the hot mayonnaise mixture over each serving. Garnish with ripe olives if you wish.

Makes 4 servings.



FRUIT CHEESE MOLDED SALAD—There's nothing much cooler for a summer meal than a molded salad. Arranged prettily in a gelatine base are canned grapefruit sections and dark sweet cherries along with grated cheese. It is tart, delicately sweet, cool and light . . . a prize summer salad.

Gelatin Salad Tart, Yet Sweet

To round out summer menus a cool, light salad of fruits is perhaps the best selection you can make. Canned fruits, ever convenient to have on hand and always superior in flavor, play a major role in providing wonderful salads.

Prize Fruit-Cheese Molded Salad is tart, delicately sweet, cool and light . . . a score of perfection on any summer table. Canned grapefruit sections and dark sweet cherries provide a pretty color contrast and blend nicely in flavor with the cheese and gelatine.

Prize Fruit-Cheese Molded Salad

1 envelope unflavored gelatine
¼ cup cold water
1 No. 2 can grapefruit sections
1 tablespoon sugar
1 8-oz. can dark sweet cherries
½ cup grated American cheese

Soften gelatine in water 5 minutes. Drain syrup from grapefruit sections and add enough water to make 1½ cups liquid. Heat to boiling. Add gelatine and sugar, and stir until dissolved. Chill until slightly thickened.

Arrange grapefruit sections and drained, pitted cherries in a pan or mold and sprinkle cheese on top. Pour gelatine over fruit and chill until firm.

Iced Chocolate Is Easy

Iced drinks are a "must" in every refrigerator these summer days. A quick and easy "Iced Chocolate" which is nourishing as well as cooling can be made in a jiffy by melting two squares unsweetened chocolate in top of a double boiler, then adding 1⅓ cups (15 oz. can) sweetened condensed milk and 6 cups boiling water gradually. Add a few grains of salt, cool and pour over cracked ice. Serves nine.

Rice production in the United States began in South Carolina.

Blueberries Mighty Good Any Way They're Served

By JANET ODELL
Pontiac Press Food Editor

What do you call them . . . blueberries . . . huckleberries . . . whortleberries? There are slight differences in the above named berries, but the generally accepted term blueberries will suffice.

This is blueberry season. Happily it is a prolonged season, one that starts in May and last to mid-October. That gives us many opportunities to use these versatile little fruit.

Just plain blueberries make an excellent breakfast dish or dessert. You can get a surprising number of servings from a pint of blueberries.

While wild blueberries are often sold locally, the aristocrats of the blueberry kingdom are the cultivated berries.

These berries are picked and packed with great care — two hundred to a quart box. Workers who pack them wear gloves in order not to harm the color or texture of the fruit.

Use the blueberries you buy as soon as possible. In the meantime, keep them in the refrigerator in a covered bowl. Wash them just before serving.

So many interesting blueberry recipes have come to my desk recently that it is difficult to choose the ones to include in this article. How about Blueberry Ice Cream for a starter?

Blueberry Ice Cream

1 pint blueberries
½ cup sugar
¼ teaspoon salt
½ cup undiluted, evaporated milk
1 cup heavy cream, whipped

Crush berries and combine with sugar. Cook 5 minutes, then strain through a fine sieve. Add salt and allow to cool, then strain again when cold and add evaporated milk and fold in whipped cream. Freeze in refrigerator, stirring when mixture is frozen to a mush. Freeze for 3 hours.

Have you ever thought of combining blueberries and raspberries in a shortcake?

Red-White-and-Blue Shortcake

Biscuit shortcake
Butter
1 cup whipping cream
1 quart red raspberries
1 pint blueberries
Sugar

Crush half the raspberries and sweeten to taste. Sugar remaining whole raspberries and blueberries. Split and butter hot biscuits and put together with crushed raspberries.

Garnish with sugared whole berries and whipped cream. Makes 8 servings.

Blueberries may be added to muffins, may be folded into a plain cake batter just before baking, or added to pancake batter. For a really elegant dessert make Blueberry Fritters.

Blueberry Fritters

1 cup sifted flour
1 teaspoon baking powder
½ teaspoon salt
2 tablespoons sugar
2 eggs, separated
⅔ tablespoon water
¾ cup blueberries

Sift dry ingredients together. Combine beaten egg yolks with water and add to dry ingredients, mixing only until smooth. Fold in stiffly beaten egg whites; add blueberries.

Drop by spoonfuls into hot deep fat and cook 2-5 minutes, or until browned. Drain on unglazed paper. Serve with powdered sugar. Makes 6 servings.

Arrange blueberries around sliced bananas for a summer fruit compote. Serve with sweetened whipped cream spiced with a dash of cinnamonn or nutmeg.

Oh Boy! Lunch Time Favorite...



for Lasting Energy

"IF IT'S ALIVE---IT'S FRESH!"

Roasting Hens.... 39c lb.
5-8 Lb. Avg.

Rock Fryers... 39c lb.
3-5 Lb. Avg.

All Poultry Dressed FREE!

DUCKS

Large Shrimp.... Lb. 59c
5 Lb. Box $2.89

SCALLOPS Lb. 65c

FRESH WHITEFISH Lb. 52c

CHANNEL CATFISH Lb. 49c

FRESH WALLEYES Lb. 49c

GIBLETS

Largest Shrimp Sold
Extra Jumbo Shrimp.... Lb. 85c
5 Lb. Box $4.00

FRESH LAKE PERCH Lb. 35c

BUFFALO — SNAPPER — LOBSTER TAILS

PEOPLE'S FISH & POULTRY MARKET
82 S. Saginaw St. —Wholesale and Retail— FE 4-1521

STOP! BUY! SAVE!



DINNER TIME COFFEE 99c lb.



We Pride Ourselves in Offering Our Customers: •FRIENDLY SERVICE •QUALITY MERCHANDISE •QUICK, FAST CHECKOUT •SPACIOUS PARKING

Defiance Chunk Pack Tuna.....3 Cans $1

Young, Tender Steer Beef Chuck Roast Blade Cut Lb. 35c

Calif. Long White POTATOES 10 lbs. 59c

Famo Flour... 5-Lb. Bag 49c

WE HAVE ARMOUR STAR BEEF

ROUND SIRLOIN CLUB STEAK 69c

Shop in Our New Quick-Serv Department
Open Daily From 9 A. M. to Midnight
A Complete Quick-Check-Out Store!

INSTANT MAXWELL HOUSE COFFEE 6 oz. Jar $1.79



Northern Tissue 4 Rolls 29c

TREND.....2 Lg. Pkgs. 35c

WATERMELON 20 to 30 Lb. Average First Come First Served! 69c ea.

All Kinds of Ice-Cold Beer and Pop to Go

MINTZ QUICK-SERV SUPER MARKET
701 Orchard Lake Ave.
FE 5-2151

DAY IN DAY OUT ITEM FOR ITEM
YOU ALWAYS SAVE MORE HERE



POT ROAST of BEEF
CHOICE and PRIME 39c lb.



PORK CUTLETS LEAN.... Lb. 65c

SUGAR CURED, SLICED BACON..... Lb. 57c

RIB END PORK CHOPS.... Lb. 47c

SPRY.... 3 Lb. Can 79c

TIDE 2 LARGE PKGS. With Coupon 45c



15¢ OFF ON LARGE JAR NEW Instant MAXWELL HOUSE Coffee FOR LIMITED TIME

YOUR CHOICE OF ANY Campbell's SOUP 7 Cans $1

STOKLEY'S FROZEN STRAWBERRIES 4 Pkgs. $1

ICE COLD WATERMELONS Each 85c

SOLAR—FINEST QUALITY FLASH BULBS 8 For 59c

FARMER'S SUPER MKT.
484 Auburn Avenue FREE PARKING Phone FE 2-0119
We Reserve the Right to Limit Quantities

Recipe Makes 72 Big Cookies

Preparing food for a large group can be a problem. It's wonderful to have a recipe that will make a great number of cookies with one mixing. On the other hand, you have to keep in mind the problem of having big enough bowls and the energy to mix great quantities of flour and other ingredients.

This Candied Fruit Cookie recipe hits a happy medium. It will make 72 three-inch cookies—which is a goodly number. But you won't find the mixing too tedious. All ingredients go into one bowl.

Bran cereal, candied fruit and walnuts are added at the last moment. They give wonderfully crunchy texture and a fruity, spicy flavor. The cereal helps keep the cookie moist and fresh.

Candied Fruit Cookies

2 cups sifted flour
½ teaspoon soda
1 teaspoon salt
1 teaspoon cinnamon
¼ teaspoon allspice
¾ cup shortening
1½ cups brown sugar, firmly packed
1 egg
¼ cup light corn syrup
1½ teaspoons vanilla
¼ cup buttermilk
1½ cups ready-to-eat bran
¾ cup chopped walnuts
1 cup mixed candied fruits

Sift together flour, soda, salt and spices. Beat shortening until creamy, add sugar gradually; continue beating until fluffy and well blended. Add egg, corn syrup and vanilla; beat well.

Stir in buttermilk alternately with sifted dry ingredients. Fold in ready-to-eat bran, walnuts and mixed candied fruits. Drop by rounded teaspoonfuls onto greased baking dish.

Bake in 375 oven for 12 to 15 minutes. Yield: 72 cookies, about 3 inches in diameter.



SAVORY FRIDAY DISH—The delicate flavor of these Broiled Stuffed Fish Fillets is set off best when accompanied by a tangy Creole Sauce and a tossed green salad. Garnish the platter with sprigs of watercress.

Creole Sauce, Watercress Transform Fish Fillets

Friday dishes can be as exciting as your imagination allows! Take flounder fillets, for instance (ocean-fresh or in a frozen package) and transform them into succulent Broiled Stuffed Fish Fillets, topped with a snappy Creole Sauce!

They taste even better than they sound, and can be prepared with a minimum of effort.

It's good to know, too, that white fish requires a bit of fat or oil to add flavor and keep the flesh moist. For a gourmet touch, make sure the bread stuffing has a few favorite herbs tucked inside.

Set off the dish with a garnish of dewy green watercress, yellow lemon slices. One taste and they'll be mighty glad this fish didn't get away!

Broiled Stuffed Fish Fillets

1 medium onion, grated
6 flounder fillets (about 2 pounds)
1 teaspoon salt
¼ teaspoon pepper
½ cup finely chopped celery
⅓ cup melted butter or margarine
1 teaspoon savory
4 cups soft bread crumbs
Creole Sauce
2 teaspoons MSG

Grate onion over surface of fish butter, savory and bread crumbs; spread over fillets. Roll up and tie or secure with wooden picks. Broil with surface of fish 4 inches below source of heat for 15 to 20 minutes. Do not turn. Serve with Creole Sauce. Makes 6 servings.

Creole Sauce

2 tablespoons minced onion
¼ cup minced green pepper
2 tablespoons butter, margarine or salad oil
2 tablespoons flour
½ teaspoon salt
Few grains pepper
½ teaspoon MSG
6 stuffed olives (optional)
1 cup canned tomatoes

Cook onion and green pepper in butter, margarine or salad oil until tender. Add flour, salt, pepper, and MSG; blend. Slice olives; add with tomatoes. Simmer 15 minutes. Makes about 1! cups sauce.

fillets; sprinkle with salt, pepper, and MSG. Combine celery, melted

Store Food Preserver

It isn't necessary to refrigerate the products used to protect the color and flavor of fresh and frozen fruits. Store the container tightly closed in a cool, dry place.

Use Condensed Milk to Make Ice Cream

Why not try Maple Nut Ice Cream the next time you plan this frozen sweet for a family dessert? Here's a taste-tempting version made with sweetened condensed milk.

Maple Nut Ice Cream

⅔ cup (½ 15 oz. can) sweetened condensed milk
½ cup water*
2 teaspoons maple flavoring
1 cup heavy cream*

Set refrigerator control at coldest point. Combine sweetened condensed milk, water and maple flavoring. Chill. Whip cream to custard-like consistency. Fold into chilled mixture.

Pour into freezing tray. Cover tray with waxed paper and freeze to a firm mush, about 1 hour. Turn into chilled bowl. Break up with fork, then beat with rotary beater until fluffy but not melted.

Fold in ¼ cup chopped walnut meats. Quickly return to tray, cover tray with waxed paper. Return to freezing unit. Freeze until firm.

*You may reduce water to 1/3 cup and then use 1 cup light cream or evaporated milk instead of the 1 cup heavy cream.

Jar of Instant Coffee Handy When Traveling

Planning a trip? Whether it's for the day, or stretches into weeks, be sure to take a jar of instant coffee traveling with you.

It's easy to pack and provides coffee wherever there's a hot water faucet handy. Try it when you want an early wide-awake start on your journey.

A good scrubbing will remove most of the skin of new potatoes. After boiling the potatoes, the rest of the skin will come off easily.

There is no proof of the actual date of Shakespeare's birth



½ lb. FREE

WITH COUPON BELOW!

TAKE HOME 2 LBS.

For the Price of Only 1½ lbs.

FREE ½ POUND!



YOU'LL LEARN WHY



Blue Bonnet

IS AMERICA'S FAVORITE MARGARINE FOR

Flavor! Nutrition! Economy!



8888-dN

THIS COUPON GOOD FOR ½ lb. FREE

Take home 2 lbs. Blue Bonnet Margarine.

PAY FOR ONLY 1½ LBS. AT REGULAR PRICE!

Limit: 1 offer to a family

Date_____

Name_____

Street_____

City_____ Zone____ State_____

Coupon must be presented for redemption on or before Aug. 14, 1954.

TO THE GROCER: For each coupon you accept as our authorized agent, we will pay you ½ your regular shelf price for 1 lb. of BLUE BONNET Margarine plus usual handling charges, provided you and your customer have complied with the terms of this offer; any other application constitutes fraud.

Invoices showing your purchase of sufficient stock to cover all coupons redeemed must be shown upon request. Redeem only through our representative or by mailing to Standard Brands Incorporated at the address listed below. Void if prohibited, taxed or restricted. Your customer must pay any sales tax. Cash value 1/20th of 1 cent.

To be filled in by grocer. My regular shelf price for BLUE BONNET Margarine is _____¢ lb.

STANDARD BRANDS INCORPORATED, 1015 S. Independence Blvd., Chicago 24, Ill.

MP-3888

SHOP AT ADLER'S FOR THESE TIMELY...

HOT WEATHER Specials

JACK FROST
PURE CANE
SUGAR
5 LB. BAG ONLY
FOR ONLY 29¢
With Purchase of $5.00 or More
None Sold to Dealers or Minors

KINGAN
CANNED PICNICS
READY-TO-EAT
REPEATED BY POPULAR DEMAND!
3 LB. CAN ONLY $1.99

MAXWELL HOUSE - INSTANT
COFFEE
Large 6 Oz. Jar
$1.79

RAX Solid White Meat
TUNA
6 OZ. CAN 29¢ A BIG VALUE!

Michigan Grade 1 Skinless
HOT DOGS
3 lbs. $1

PRICES GOOD
Thursday July 15 Through July 21
OPEN SUNDAY 9-9

★ QUALITY CUT ★
GREEN BEANS
TALL NO. 303 CAN 10¢ ADLER'S LOW PRICE!

Romeo
APPLE SAUCE
Tall No. 303 Can 15¢

Kingan Silver Shield
BACON
1 LB. LAYER
49¢

ADLER'S SUPER MKT.
1200 BALDWIN AVE.
PHONE FE 2-9912

Parfaits Are Elegant and No Trick to Make

Parfaits are so elegant and yet so easy to create. With today's home freezers and large freezing compartments in refrigerators, there's no problem in keeping several different flavors of ice cream on hand for parfait surprises. Then, all you have to do is alternate layers of various flavors, such as, peach, vanilla, and strawberry, and top with whipped cream or your favorite sauce.

Just one flavor of ice cream can be used in a similar way with whipped cream or sauce as the alternate layer. For example, a delicious black-and-white parfait is made with chocolate ice cream and whipped cream, garnished with nuts or a marashino cherry.



CHERRY SWEETHEART SALAD—Add fresh sweet cherries to pear and cottage cheese salad for a dash of color and taste contrast. It is a combination that seems to be at natural. Use canned pears if you cannot get fresh ones; make this salad a summer standby.

Deviled Potatoes Good

A dish with a dash — that's Deviled Potatoes. Here is how you make them: Cook 4 cups diced potatoes until done. Drain. Combine 6 tablespoons enriched margarine with 4 tablespoons chili sauce and a dash of salt and pepper. Pile in a shallow casserole and broil until sauce bubbles Serves 6.

Kitchen arithmetic: One pound of cottage cheese makes two cups.

Steam Beet Greens

To cook young tender greens cut from the tops of beets, put the leaves in a covered pan without water and steam about 10 minutes. If you have just washed the leaves there will be enough water clinging to them to make steam.

Add lemon slices to the water in the bottom of your glass double boiler to keep it sparkling and free from alkaline deposit.

our favorite words are QUALITY VALUE



WHITE FISH PAN READY PERCH..... 49c lb.

PORK Shoulder Roast 47c lb.

MARIO STUFFED OLIVES 2 Oz. Jar 10c

Gerber's Strained Baby Foods 10c CAN

LIBBY'S TOMATO JUICE 46 Oz. Can 25c

Large Selection Ice Cold WATERMELONS

New Southern Grown POTATOES 10 LBS. 49c

BEER LOTAN'S WINE

Dixie Highway at Telegraph Lots of Parking

Ripe Cherries Add Color, Flavor to Summer Meal

It's cherry time now in orchards of the Northwest. These dark red beauties called Bings and Lamberts are chuckful with sweet, luscious juice. You just can not serve them often enough, this all too short cherry season.

Besides being delicious, cherries are very nutritious. They are enjoyed by young and old. They seldom cause allergic reactions, and are rich in blood-building minerals and those mysterious unseen elements called vitamins.

It's best to keep cherries in a cool, dry spot as moisture leads to spoilage. If the cherries are washed before being placed in the refrigerator, they should be drained and dried thoroughly.

Instead of piling in a bowl, spread them out in a shallow pan to prevent moisture from collecting between the cherries.

Yes, cherries are perishable and every precaution must be observed to preserve their good health as long as possible! Extreme care is exercised in their harvesting and packing, to insure a perfect fruit.

A veritable army is rallied in harvesting this big annual crop. As quickly as the cherries are gathered from the trees, they are removed to packing plants and refrigerated to withdraw the latent orchard heat. Each cherry is carefully inspected and only perfect fruit is packed into boxes.

Why not plan to feature this sweetheart of a fruit in many ways from breakfast fruit cup to a luscious dash of color in a tossed salad bowl for midnight refreshing?

Cherry Sweetheart Salad

2 pounds dark sweet cherries
6 canned or fresh pears
1 pint cottage cheese
Garden leaves

Place a mound of cottage cheese on salad plate. Top with a canned or fresh pear. Place 10 cherries with stems around cottage cheese. Garnish with clean garden leaves or salad greens. Serves 6.



Shrimp and Cheese Makes Tasty Spread

This sandwich filling may also be used as a spread for crackers.

Shrimp and Cream Cheese Sandwiches

3 ounces pimiento cream cheese
⅓ cup finely chopped cleaned cooked shrimp
¼ cup sweet pickle relish
1 teaspoon lemon juice

Soften cream cheese with chili sauce. Add shrimp, relish and lemon juice; mix well. Makes about ¾ cup spread. Use as a filling for sandwiches.

BAZLEY'S BIGGER AND BETTER MEAT BARGAINS

OPEN FRIDAY 'TIL 9 — 78 N. SAGINAW ST.

SHANKLESS HALF SMOKED HAM..... 45c lb.

TENDER BLADE CUT CHUCK ROAST..... 35c lb.

BAZLEY'S—Where Meat Is a Specialty—Not a Sideline!

Lean, 7-Rib Cut PORK ROAST 33c lb.

PORK CHOPS CENTER CUTS 55c lb.

PORK CHOPS BLADE CUTS 29c lb.

Tenderloin Portion PORK ROAST 45c lb.

KEEP COOL! SHOP IN AIR-CONDITIONED COMFORT!

Leg Cut VEAL ROAST 29c lb.

Shoulder Cut VEAL STEAK 35c lb.

Tender Brisket BOILING BEEF 19c lb.

Grade 1 Bulk Sausage 25c lb.

Fresh Dressed PAN-REDI FRYERS.... 45c lb.

Armour's "Cloverbloom" CREAMERY BUTTER... 53c lb.

BAZLEY BETTER TRIM STEAKS "Round, Sirloin or T-Bone" 65c Lb.

SHOP AT THE STORE That Gives You MORE



Peschke's Reg. or King Size HOT DOGS Lb. Cello Pkg. 39c

NICK'S FOOD MARKET Phone FE 2-6992 263 AUBURN AVENUE

WILSON Crisprite Bacon Lb. Cello Pkg. 57c

U. S. Graded Round STEAK Lb. 79c



Plumb Rose Danish HAM 2 Lb. Can $2.39

Hi-C FRUIT PUNCH..... 46 oz. can 29c

Rival DOG FOOD... 2 cans 25c

Valasic STUFFED OLIVES.. 2 oz. jars 10c

Blue Bird Blend or ORANGE JUICE 2 46 oz. cans 45c

Join the "2 LABEL CLUB" BIRDS EYE FROSTED FOODS

Get Special 6-Piece Avalon Silverware at Special $1.50 Price with 2 Birds Eye Labels.



Birds Eye Frozen Peas and Carrots—Squash—Chopped Broccoli 2 Pkgs. 39c



Snow Crop Frozen Orange Juice 12 Oz. Can Makes 1½ Quarts 29c



INSTANT MAXWELL HOUSE Coffee Large 6 Oz. Jar $1.69

Jocko Peanut Butter 2 lb. Jar 59c



Defiance PORK with BEANS 10 303 Cans 95c



Remus BUTTER 59c lb.

From the world-famous Gaines Research Kennels—

A NEW TASTE SENSATION IN CANNED DOG FOOD!



A Product of General Foods

Vitalized with meat proteins, vitamins and minerals found VITAL to vigorous dog health!

Now—Gaines combines horsemeat and other rich meat nutrients in a new high-energy formula!

How your dog will love Gaines' great new canned dog food! And Gaines assures your dog of every food factor that Gaines scientists find necessary for bounding energy and vital health from head to tail!

If you'd like to see what a real meaty aroma can do to your dog's appetite, just slide a dish of Gaines Canned Dog Food under his nose at his next feeding. When he gets a taste of it—and when you see what it can do for him—both of you will become Gaines boosters for life!

Gaines CANNED DOG FOOD

FOR THE VITAL HEALTH OF YOUR DOG!



Defiance INDEPENDENT FOOD STORES

Values

EZ POP POP CORN
Carton **35c**

IT'S ALL PURE PORK!
SPAM 49c

Nabisco Cheddar
CHEESE CRACKERS
6 Oz. Pkg. **19c**

OAKLAND COUNTY

Auburn Heights
COPP'S MARKET
3337 Auburn Avenue

Auburn Heights
HOLBROOK GROC.
2287 Auburn Avenue

Birmingham
FISHER'S MARKET
1248 So. Woodward

Clarkston
TERRY'S MARKET
12 So. Main Street

Keego Harbor
SERBINOFF GENERAL STORE
3152 Orchard Lake Road

Lake Orion
SCHICK'S SUPER MARKET
331 So. Broadway

Milford
SOUTH SIDE MARKET
224 So. Main Street

Union Lake
BUD MAROHN'S SUPER MARKET
1550 Union Lake Road

PONTIAC

Baldwin Avenue
MAZZA'S MARKET
118 Baldwin Avenue

Dixie Highway
LOTAN'S DIXIE & TELEGRAPH MKT.
2135 Dixie Highway

Edison Street
EDISON FOOD MARKET
183 - 185 Edison Street

Franklin Road
JOHN PHILLIP'S SUPER MARKET
360 Franklin Road

Perry Street
PERRY FRIENDLY MARKET
1220 N. Perry Street

Perry Street
ELLINGSEN'S FOOD MARKET
332 N. Perry Street

Voorheis Road
SHORE MARKET
2425 Voorheis Road

Ferry Street
TOPALIAN'S SELF SERVE MARKET
239 Ferry Street



SPRY
3 lb. Tin **79c**

NOW YOU CAN COOK FRESH VEGETABLES WITHOUT BOILING AWAY THAT GARDEN-FRESH FLAVOR

Spry makes the difference

HERE'S ALL YOU DO:

For beans—melt 2 tablespoons of Spry in heavy skillet or saucepan. Add 1¼ lbs. of beans, ¾ teaspoon salt, ⅛ teaspoon pepper, and ¼ cup water and mix lightly together. Cover and cook over medium heat 18 minutes, or until tender.

For carrots—melt 2 tablespoons Spry and add 3 cups of sliced carrots, ½ teaspoon salt, and 2 tablespoons water. Cook as above for 13 minutes.



Defiance
Grapefruit Sections
2 #303 Cans **35c**



Strained Food
Jar **10c**

Junior Food
4 Jars **59c**

Gerber's
STRAINED AND JUNIOR BABY FOODS IN GLASS JARS

Defiance
Sweet Peas
2 #303 Cans **35c**



Nabisco
Ritz Crackers Lb. **33c**



FROZEN Excelsior Buttered Beef STEAKS
8 Oz. Pkg. **39c**

FROZEN
Spina
PIZZA PIE
With Cheese
9 Oz. **65c**

FROZEN
Spina
PIZZA PIE
With Cheese and Sausage
11 Oz. **75c**

FROZEN
PARKEN LIMEADE
8 6 Oz. Cans **$1.00**

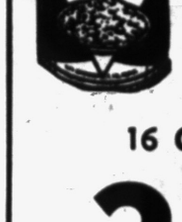

Broadcast
CORNED BEEF HASH
16 Oz. Can
29c

Brooks Catsup
12 Oz. Bottle
2 for **39c**

"Best-because it's Tangy-est"





8 pages of FRESH, FLAVORFUL summer dishes

24 new exciting recipes

Food Features:
Turnabout Favorites
Tempting Cold Plates
Frosty Desserts
Summery Iced Drinks

on sale now
5¢ Better Living 5¢

Riceland Tender Grain Rice . . . lb. pkg. 17¢

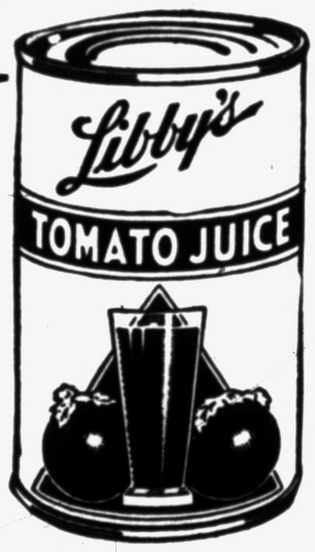

Giant 46 oz. Can

Libby's
Tomato Juice
25¢



MONEY-SAVER SIZE
SPECIAL SALE PRICE **49¢**
(Includes 10¢ off)
LIMITED QUANTITY

FLAKORN
CORN MUFFIN MIX
REAL CORN FLAVOR
11¾ Oz. Pkg. **19c**



Creamette Elbow
MACARONI
8 Oz. Pkgs. 2 For **25c**

DIAL SOAP
stops odor before it starts
LARGE BAR 2/37¢

DIAL SOAP
stops odor before it starts
Reg. Size 2 For 27¢



Giant Can **19c**



Use "all" in Your Automatic Washer
24 Oz. **39c**



For faster, easier ironing
For beauty-finish results
MAKE YOUR NEXT BOTTLE
LINIT
LIQUID LAUNDRY STARCH
Quart **23c**

New Colgate Dental Cream with GARDOL*
CLEANS YOUR BREATH while it GUARDS YOUR TEETH!





Puss 'n' Boots
Cat Food
2 15 oz. Cans **29¢**



1 Lb. Vacuum Packed Tin

Hills Bros.
COFFEE
Silex — Drip — Percolator
$1.12

No Work—No Guesswork

and you save money, too!

Here's the pure juice of 6 fresh California lemons... all squeezed and ready to measure for drinks, recipes, scores of household uses!

Thrifty **TreeSweet LEMON JUICE**



Remember... lemon juice you buy is pure only if it's in a can!

QUICK 'n' EASY RICELAND RICE

COOKS FLUFFY IN A FEW MINUTES!



Quick 'n' easy to cook! In just a few minutes you'll have white, tender, fluffy rice! Tempting... delicious!

SERVE WITH GRAVY, MEAT CHICKEN OR SEA FOOD



COSTS ONLY 2¢ PER SERVING



WHOLE BEEF TENDERLOIN — These slices of whole beef tenderloin are topped with mushrooms to make a favorite dish at any party. There is no waste at all in a piece of tenderloin so it is an economical buy. Use fresh or canned mushrooms.

Whole Roasted Tenderloin Platter for True Gourmets

Ever so often your meat man has a sale on whole beef tenderloin. It is a wonderfully economical meat to buy, for you can use every inch of it.

Whole roasted tenderloin has long been a gourmet type dish, and it need no longer be out of reach of many consumers. If you have a freezer, keep some of the tenderloins on hand for company meals.

Select a medium to low grade whole or half beef tenderloin for roasting. This cut is fork tender, even in the lower grades.

Before roasting, strip off the surface fat and shape the meat by tucking the narrow end of the roast under to make a uniform shape. Add salad oil or bacon strips.

Roast 45 to 50 minutes for a half tenderloin weighing 2 to 3 pounds, and from 45 to 60 minutes for a whole tenderloin of 4 to 6 pounds. Serve sizzling hot, carved in uniform, thick slices.

Beef Tenderloin Royale

One beef tenderloin (low grade)
4 to 6 pounds
¼ cup salad oil or bacon drippings

Remove surface fat and connective tissue. Place on rack in a roasting pan. Tuck narrow end of tenderloin under to make the roast an even thickness. Brush with oil. Insert a roast meat thermometer into the center of the thickest part.

Roast in 450 oven 45 to 60 minutes or to an internal temperature of 140 degrees. Serve hot with fried onion rings or browned mushrooms.

Bacon Royale Tenderloin

Before roasting, cut gashes to center of tenderloin. Partially pan fry 3 strips of bacon, cut into 1-inch strips. Drain on absorbent paper. Insert a piece of bacon into each gash. Brush tenderloin with bacon drippings. Roast.

Garlic Royale Tenderloin

Before roasting, cut 12 gashes to center of tenderloin. Cut 3 cloves of garlic into quarters. Insert a piece into each gash. Half a toothpick may be inserted with each piece of garlic so that the garlic may be removed before serving.

Put Kiddies to Work Making Nut Clusters

Are the kiddies underfoot on a rainy weekend? Put them to work in the kitchen making Chocolate Peanut Clusters. It will make them happy as well as you.

Chocolate Peanut Clusters

½ pound sweet chocolate
⅔ cup (½-15-oz. can) sweetened condensed milk
1 cup whole peanuts or raisins

Melt chocolate in top of double boiler over boiling water. Remove from heat. Add sweetened condensed milk and peanuts or raisins and mix well. Drop by teaspoonfuls onto buttered baking sheet or plate. Chill for several hours before serving.

For a tantalizing appetizer combine chilled canned grapefruit sections with chopped red apple.

Pantry-Shelf Foods Make Easy Dinner

Pantry-shelf foods come in handy on those days when you are at the beach all afternoon.

Creamed Corn and Mushrooms

2 tablespoons butter or margarine
2 tablespoons minced onion
1 4-ounce can sliced mushrooms (drained)
¼ teaspoon dry mustard
1 No. 303 can (16 or 17 ounces) creamed corn
½ cup grated cheddar cheese
Salt and pepper

Melt butter in saucepan or skillet over low heat; add onion and mushrooms; cook until onion is yellowed but not brown. Stir in mustard, then corn. Stir in cheese over low heat just until cheese is melted add salt and pepper to taste. Serve at once. Makes 4 servings.

Keep butter or margarine in the refrigerator, wrapped and in their package or in a covered container until you are ready to use the spread. This way flavor is protected.

Americans to Consume 2.6 Billion Hot Dogs

The hot dog season is here—It is estimated that around 2,624,640,000 hot dogs— 8 per cent more than last year—will be consumed in the United States between Decoration Day and Labor Day.

This means that every man, woman and child between the ages of 5 and 60 years will consume an average of 21 hot dogs, or nearly three pounds, during the 14-week period.

QUICK EASY



Creamettes MACARONI

KIDS' SUMMER TIME LUNCH

Let Children Make Jam

The next time your youngsters complain about having nothing to do this summer why not teach them to make jams and jellies. Using fruit pectin and the short-boil method jam and jelly making is so quick and easy children find it fun.

For picnics, lunch boxes, table use!



So handy—individual, ready-to-use miniature shakers of Morton Salt! Just 1½ inches high. Shaker top closes tight—won't leak or spill. In cartons of 6 at your food store.

Morton Salt *Miniatures

THREE SISTERS MARKET --- 608 W. Huron St.

It's Poultry Time at Three Sisters!

GRAND SALE! Fancy Fresh Killed **STEWERS** 24¢ lb.

TURKEYS All Cleaned Ready for Oven Lb. 45¢

ROASTERS All Cleaned Ready for Oven Lb. 45¢

RABBITS Fancy Fresh Killed Lb. 55¢

FRYERS Fancy Fresh Killed Lb. 35¢

Sliced Bacon Extra Lean Swift's Premium Lb. 69¢

BEEF ROAST Extra Tender U. S. Choice Lb. 35¢

RIB STEAKS Tender U. S. Choice Lb. 69¢

HOT DOGS Grade A Skinless 3 Lbs. $1.00

Ground Beef Extra Lean 3 Lbs. 89¢

SAUSAGE Grade A Country Style Lb. 29¢

POTATOES Fancy Sebago 75 Lb. Bag $2.75

Head Lettuce Large Solid 2 for 19¢

Watermelons Large Sweet Ea. 89¢

TOMATOES Home Grown Lb. 23¢

OLEO Defiance 5 Lbs. $1.00

COFFEE Ground Strictly Fresh Lb. 95¢

Cantaloupes Large Sweet 2 for 29¢

CELERY Calif. Pascal Jumbo Stalk 19¢

CUCUMBERS 2 For 15¢



Sealtest Velvet Brand **ICE CREAM** Half Gal. 69¢ lb.

We Reserve the Right to Limit Quantities

OPEN ALL DAY SUNDAY! Open Every Day 'til 10:30 P. M.

Armour's Cloverbloom **Butter** 55¢ lb.



Home Grown Extra Large, Fancy **HEAD LETTUCE** 2 for 15¢

Hunt's **CATSUP** Tall 14 oz. Bottle 15¢ lb.



Calif. Sweet as Sugar Jumbo Size **CANTALOUPES** 19¢

Piedmont Sliced, Quality **Bacon** 45¢ lb.



Home Grown, Large Bunch **GREEN ONIONS** 5¢ Bunch

Hamilton Grade "A" **EGGS...** Doz 35¢ FRESH, SMALL

Kingan's Cooked, Ready-to-Eat **Canned Picnic**



3 Lb. Can $1.98 Skinless - Boneless

Vlasic 12 oz. **OLIVES** 29¢



Ice Box Jar

Snow Crop Fresh Frozen **ORANGE JUICE** Tall 12-Oz. Can Make 1½ Quarts 29¢



Snow Crop Fresh Frozen Concentrate **LEMONADE** Tall 12 oz. Can Makes ½ Gal. 29¢

Well Trimmed of Fat and Waste **STEAKS** Sirloin 49¢ lb.

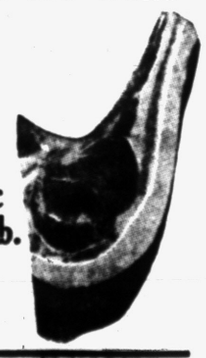

Quality Meats Only Used **Ground Beef** 3 lbs. 99¢



SPADAFORE BROS. MKT.

706 WEST HURON STREET

Top Broiled Tomatoes With Shredded Wheat

A finely crumbled shredded wheat biscuit, mixed with melted butter or margarine, makes a fine topping for broiled tomatoes.

You can season the shredded wheat crumbs with a little basil, if you like, since basil always benefits tomatoes.

The Erie canal was opened to navigation in 1825.

LOOK
Watermelons
79c Ea.
Canning Supplies
Canning Fruits
BANANAS
2 Lbs. 29c
PICNIC SUPPLIES
LEWIS BROS. FARM MKT.
6673 DIXIE HIGHWAY
NEAR M-15 JUNCTION

● Get this helpful New and Better Washing Soda at your grocer's. Look for the blue box with the red circle.



DOUBLE STRENGTH
ARM & HAMMER
SAL SODA
CONCENTRATED



Get DIAMOND CRYSTAL Weather-pruf Salt
PLAIN OR IODIZED

Food Editor Home Again With Fistful of New Ideas

By JANET ODELL
Pontiac Press Food Editor

It was nice for a week to have other people do the meal planning and the cooking. Of course I helped whenever I could. I made some bread for my sister's family; she immediately gave away two loaves and put the other two in her freezer.

My sister, who lives in suburban Chicago, is a good imaginative cook who likes and uses her freezer as much as I do. The first night I was there she served some delicious Orange Bread, a supply of which she keeps frozen all the time.



MRS. ODELL

The next day we drove out to Geneva, Ill., for lunch and a shopping expedition (with the temperature at 98 degrees!).

We ate at Mill Race Inn, a restaurant built next to the river and once an old mill. From our table out on the open porch we threw bits of bread to the ducks swimming below.

For dessert I had Cinnamon Ice Cream. This delicately flavored ice cream is easy to duplicate at home and is especially good served on apple or mince pie. Soften a pint of vanilla ice cream, add a couple of tablespoons of powdered cinnamon, mix thoroughly and return to the freezing compartment to harden.

Sis gave a birthday party for her next door neighbor one evening. On a tray she set out the makings for sundaes—chocolate topping, maple syrup, chopped nuts, maraschino cherries, toasted coconut and ice cream, each one made his own Dagwood sundae.

The cake (from the freezer) she had made from a package angel food mix. After dusting it lightly with powdered sugar, she set a red candle in modeling clay in the center, and outlined the cake with single blue delphinium blossoms on green leaves. It was lovely.

Plenty of hot coffee completed the refreshments.

On the train I met a woman returning to her Kansas farm home. We got to discussing recipes (what else? and she promised to send me some of her favorites. Sure enough, the day I returned to the office, there was a letter from her.

Here's her recipe for Bing Salad. Although it calls for canned cherries, I see no reason why fresh ones couldn't be used, with a cup of water for the liquid.

Mrs. Delp's Bing Salad

1 can Bing cherries
1 small can crushed pineapple
Juice drained from cherries (make 1 cup liquid)
1 package cherry gelatin
½ cup walnut meats

Dissolve gelatin in hot cherry juice. Let cool. Add rest of the ingredients and chill.

* * *

On to Milwaukee for the second half of my all-too-short visit.

We had lunch one noon in a department store dining room, one noted for its good salads. All the adults in the party had seafood salad.

Others had sour cream dressing, but I had Bratningham Dressing. It is basic french dressing with finely chopped pimientos, sweet pickles and celery mixed in—very tasty.

Somehow we happened to be discussing onions in food at dinner. The cleaning woman said her favorite onion recipe was Onion Pie. It's easy to make, she said, and contains only ingredients that everyone has on hand. Here's the recipe:

Mrs. Jacobi's Onion Pie

8 medium sized onions
Boiling salted water
6 eggs, slightly beaten
Salt and pepper
6 slices of bacon, minced
Baking powder biscuit dough

Peel and slice onions and parboil in salted water 10-15 minutes. Fry the minced bacon until crisp. Line a deep, square baking dish with biscuit dough. Drain the onions and place on the dough.

Add salt and pepper to slightly beaten eggs and pour over onions. Dot with bacon. Bake in a 350 oven about 45 minutes. A delicious luncheon or supper dish. This may be kept covered and reheated the next day. Makes 6 servings.

* * *

And how did the male half of the family make out in my absence? My husband looked well fed and had no major complaints. Five-Year-Old had come down with the mumps soon after I left, so meals in bed were added to an already full schedule.

It's good to be home.

Early Marketing Pays

Get into the habit of doing your marketing as early in the day as possible. You'll get the pick of the produce when its freshest. And clerks, feeling fresher, will be more inclined to give extra service.

Meat Production Up With Plenty of Beef

The beef situation continues to look bright for the nation's consumers — with beef still plentiful and beef prices changing little from the lows of last year. The all-time beef production record of 12,450 million pounds established during 1953 should be bettered by about 250 million pounds this year if weather conditions remain about the same.

The pork situation also is looking brighter for consumers, with considerably more pigs expected to be marketed during late summer and early fall than during the same period last year. Indications are that 9,900 million pounds of pork will be produced — only 200 million pounds less than last year. But most of this deficit has been absorbed during the first half of the year, when marketings were relatively lower.

Longest pontoon bridge in the world is across Lake Washington, near Seattle, Wash.

Frozen Breaded Shrimp Is Big Business in U.S.

MIAMI BEACH, Fla. — In a short five years the breaded shrimp industry has grown into a multi-million dollar segment of the nation's seafoods business.

It accounts for nearly 40 per cent of all the shrimp sold today. It is responsible for more than 100 new brands, many of them advertised.

Its products sell out of more than 200,000 retail frozen food cabinets all over the country.

This summary on the evolution of a brand new American industry, was made by J. Roy Duggan, vice president and general manager of a well known frozen seafood corporation, at a recent international meeting of the Gulf and Caribbean Fisheries Institute here.

Duggan ascribed this rapid development to consistent high product quality that is not too easily achieved nor is the cost low. "A business and an industry can grow with quality as a partner and not so well without it," he said.

"Beautiful packages, wonderful advertising programs, can help mightily to sell Mrs. Consumer her first package of breaded shrimp," he continued, "But the quality that she finds in the package will determine not only how soon she will buy another package but also if she ever will buy again."

"Rapid consumer acceptance of breaded shrimp in the early days of the industry stimulated growth and expansion and finally helped to bring on high raw shrimp prices last spring," Duggan said.

He described this as "market suicide when short supply causes unrealistically high prices, loss of sales to other cheaper, protein foods and financial losses to processors who could not pass along all of their price increases or who couldn't find buyers for two thirds breading and one third shrimp products."

"Undoubtedly the present index of raw shrimp prices could be drastically cut if the major producers of breaded shrimp suddenly flooded the market with inferior packs," Duggan continued.

The next step in industry advance, he said, will come with mechanization of plants and further quality advances that will come with it.

Michigan, admitted to the union in 1837, drafted its second constitution in 1850 and its present one in 1908.



IT'S JAM-AND JELLY-MAKING TIME!
Wonderful
How Easy it is to Make Perfect Homemade Jams and Jellies
WITH
Sure-Jell pectin*



*WHAT IS PECTIN? It's the natural jellying substance found in all fruits in varying amounts. You need the right balance of pectin, acid and sugar for jams and jellies to "set." Sure-Jell is a concentrated *natural* fruit pectin. Follow recipes exactly and you will *be sure* to have the *right amount* of pectin for perfect "set."

A Product of General Foods



If you prefer a liquid pectin product, get CERTO natural fruit pectin.

Homemade Jams and Jellies Taste Best —Cost Less!

SAVE
stretch food dollars



Choice Quality
CHUCK ROAST
Blade Cut
43c Lb.



Famcy New Jersey
RED PEACHES
23c lb.



Choice Quality Standing
RIB ROAST
49c lb.
7 and 8 lb. Rib

Large 27 Size
CANTALOUPES
25 Ea.

PORK LOIN ROAST ..... RIB END 39c

Armour Star No. 1 Tray Pack
BACON....69c

Remus
BUTTER...59c

Hamilton - Small
EGGS.....35c

Dole
PINEAPPLE JUICE
46 OZ. CAN 29c



Velvet Brand
ICE CREAM
Chocolate—Vanilla—Strawberry
½ Gal.
69c

Join the Two Label Club
Peas, Peas and Carrots, Spinach, French Fried Potatoes, Squash, Broccoli.
Your Choice
2 FOR 39c



Instant Maxwell House
COFFEE
LARGE 6 oz. $1.69

Surf
all-purpose detergent
GIANT SIZE 49c

Northern
TISSUE
4 ROLLS 29c



Defiance Reg. or Kosher
DILL PICKLES 22 Oz. Jar 19c

Defiance
MARGARINE 2 Lbs. 39c

WELCH'S
GRAPE JELLY
3 20 Oz. Jars $1.00



We Give HOLDEN'S TRADING STAMPS....

CAP
CORNED BEEF
12 Oz. Can
39c

Huron
Friendly Market
884 WEST HURON STREET



EAT
Pontiac's Finest Cafeteria and Lunch Counter!

FRIDAY'S SPECIALS

Salisbury Steak and Mushroom Sauce 63c
Broiled Fresh White Fish 65c

CHEF'S SPECIAL DAILY

We are equipped to serve complete picnic lunches or dinners — We cater to parties and banquets — Call FE 2-6242.

BAKERY DEPARTMENT

SPECIAL: Chiffon Cakes ... ea. 90c

Rye Bread ..... Loaf 24c
Hamburger and Hot Dog Rolls ..... Doz. 35c
Assorted Cup Cakes ..... Doz. 60c
Glazed Donuts ..... 6 for 28c
Apple Jacks ..... 6 for 33c
Molasses Cookies ..... Doz. 39c
Raisin Bread ..... Loaf 25c

Wedding — Party — Birthday Cakes to order. Fruit Punch made to order. Bowl and cups for rental. We roast meat and fowl for a nominal fee.

HOMADE FOOD SHOP
144-146 NORTH SAGINAW STREET

Women Getting Inadequate Food, Survey Shows

WASHINGTON (UP)—The housewife is neglecting herself at the dinner table.

The U. S. Department of Agriculture cites several recent studies of women's eating habits and concludes that the distaff side of the family is most in need of diet improvement.

One study of the Nebraska Experiment station showed that next to teenage girls, mothers were the worst fed of all members of the family.

Another study by the New York Experiment station showed that children fare best nutritionally, men and teenaged boys next best, younger women third and teenage girls last.

A study of diets of expectant mothers in one Massachusetts town showed that 63 per cent had too little calcium, 40 per cent too little riboflavin and iron, and 30 per cent too little protein, thiamine, and vitamin C.

The Iowa Experiment station checked the diet of women 30 to 80 or over from all parts of the state and found that 80 per rcent ate meals providing fewer than the 2,400 calories a day recommended for moderately active women.



SAVE HARD RUBBING! Children's undies come snowy-white, sanitary too—with Roman Cleanser Bleach. To remove stubborn stains, see label.



SNAPPY SUGAR CRISPS—Snappy Sugar Crisps are a snap to make. Dough can be rolled out right on cookie sheet or refrigerated to slice later and bake. Cookies can be varied with different flavorings and garnishes.

The sediment that the Amazon River washes down to the Atlantic discolors the ocean for 200 miles out to sea.

Sugar Crisps Are Snap Made With 5-in-1 Recipe

There's good news for the cookie brigade. Snappy Sugar Crisps are a snap to make, with a fistful of other good points.

No creaming and no mixing bowl — versatile in flavor and shape — easy to roll, slice or mold with the hands — all these add up to an economical recipe which makes 40 good-sized cookies. They're not too rich, nor too sweet, still, very, very good.

Snappy Sugar Crisps

½ cup enriched margarine
¾ cup sugar
1 egg
1 teaspoon vanilla
1½ cups sifted all-purpose flour
¼ teaspoon baking powder
⅛ teaspoon salt

Melt margarine in a 1½ quart (or larger) saucepan. Remove from heat. Add sugar, egg and vanilla and beat until light and fluffy, about one minute. Sift flour with baking powder and salt over mixture and blend thoroughly.

Chill dough in refrigerator 15 to 30 minutes. Shape and bake in a moderate 350 oven 12 to 15 minutes. Yield: approximately 40 cookies.

Diamonds: Roll out half the chilled dough ⅛ inch thick on a greased and floured cookie sheet. Mark with well-floured knife or pastry wheel. Decorate with moist raisins. Bake. When cool, break cookies apart.

Cinnamon Fans: Shape chilled dough into one-inch balls. Place on greased and floured cookie sheet 3 inches apart. Using edge of teaspoon cut five gashes from outside almost to center of balls. Flatten each section with well-floured spoon. Sprinkle with cinnamon and sugar.

Chocolate Cookies: In the basic recipe melt ½ cup semi-sweet chocolate pieces with the enriched margarine. Blend thoroughly and proceed as with plain dough.

When chilled dough has been rolled out on cookie sheet draw a well floured fork down and across to make waffle pattern. Divide into squares with knife or wheel. Bake, cool and break apart.

Refrigerator Cookies: Divide chilled dough in two and shape each half into a roll 2 inches in diameter. Wrap each roll in waxed paper. Chill at least 1 hour. Slice thin and bake. When cool, frost and sprinkle with coconut or chopped nuts.

Curried Food Remembered

In India, curry is eaten everyday, and by many, it is eaten twice a day. The curry may be chicken curry, a vegetable, a beef or some other meat curry — but always that exotic "salt of the Far East" — curry powder, is the touch which makes this dish mysteriously exciting eating.

And always, bowls of fluffy, tender white rice are served so that heaps of rice may be placed on the eater's plate and then topped with curry — whatever kind it may be.

You can add variety and taste appeal to the meals you serve your family by having this beef curry. Your party food will be a long remembered event when you plan to serve this most popular of Indian dishes. The accompaniments make this no-trouble-at-all dish a conversation piece.

Beef Curry

2 tablespoons of butter or margarine
1 cup chopped onions
1 teaspoon water
1 teaspoon curry powder
1 pound lean beef cut in one inch cubes
1 teaspoon salt
¼ cup water
1 No. 2 can tomatoes and juice
2 cups cooked green peas
4 cups hot cooked rice

Melt butter or margarine in a skillet or saucepan. Add the onions and cook until onion is yellow. Mix together the water and curry powder. Add to the onion. Cook stirring, for several minutes. Add the beef, salt and water.

Cover and cook about 10 minutes. Serve in a large dish. Serve the rice in another dish and allow eaters to top servings of hot rice with the beef curry.

If desired, serve some of the following in small dishes so each person may add the topping he prefers to the beef curry: shredded coconut, chopped peanuts, chopped hard cooked eggs, chutney or chopped fried bacon. This recipe makes 6 servings.

Breaded Veal Is Good

Veal chops are delicious when dipped in beaten egg and then in seasoned fine dry bread crumbs. Use salt, pepper, celery salt and paprika for seasoning the crumbs.

For Sunday dessert: Alternate layers of ice cream and sweetened raspberries (fresh or frozen) in a graham cracker shell and serve at once.

Zesty Sauce Tops Delicious Baked Fillets

Tomatoes and fish seem to have an affinity for one another. The National Fisheries Institute points out that fish and shellfish creoles are among our most popular dishes, that there's no better accompaniment for any fish dish than a generous bowl of spicy tomato sauce.

If the tomatoes are canned and the fish is in fillet form, the dish becomes a budget item hard to top

The following recipe recommends baking a tomato sauce at the same time you bake fish fillets, which have been spread with an herb mixture and rolled. Skinless fillets are best for this method or preparation, so it's wise to remove any skin before you begin.

Rolled Stuffed Fillets in Tomato Sauce

1 package frozen fillets
⅓ cup soft butter
3 tablespoons minced parsley
¼ teaspoon pepper
2 tablespoons minced onion
1 teaspoon grated lemon rind
½ teaspoon salt

Let fillets thaw. Work butter until creamy with wooden spoon; then blend in remaining ingredients. Cut fillets into serving-size portions.

Place a tablespoonful of herb butter mixture on each fillet and spread. Roll up fillets, fastening with toothpicks. Place rolls in well-greased baking dish and dot tops with remaining butter mixture. Bake at 350 degrees 25 minutes. Remove toothpicks, and serve immediately with Oven Tomato Sauce.

Oven Tomato Sauce

Place following ingredients in oven-proof dish:

1 8-ounce can tomato sauce
1 tablespoon butter
½ teaspoon sugar
½ teaspoon salt
1 tablespoon each minced parsley and minced onion
Pepper to taste

Bake along with fish, stirring occasionally, in a moderate oven, 25 to 30 minutes. Serve hot.

Flags used on U. S. government buildings are purchased from private manufacturers.

OAKLAND PACKING HOUSE MARKET
77 S. Saginaw St.
RETAIL DEPT. STORE HOURS: Mon.—Tues.—Thurs. 8 A. M. to 5 P. M. Wed 8 A M-12 Noon Fri Sat. 7 AM.-6 P.M.
WHOLESALE DEPT.: Phone FE 2-9114—Free Delivery 7 A.M. 'til 4 P.M. Daily
BEEF and PORK SOLD AT WHOLESALE PRICES FOR HOME USE
YOUR CHOICE NONE HIGHER BEST CUTS POT BEEF ROAST..... Lb. 39c
BIG HAM SALE
SHANK PART... Lb. 39c
PRE-COOKED BUTT PART... Lb. 49c
FRESH GROUND BEEF 3 lbs. For $1
PURE LARD 5 lbs. For $1
AGED CHEDDAR CHEESE Extra Special Lb. 49c
SHORT RIBS BEEF 4 lbs. For $1
CENTER CUT SLICED BACON 2 Lbs. for $1
MEATY, TENDER ROUND STEAK Lb. 55c
SLICED BACON ENDS 3 Lbs. for $1



FOR SUPER SOUPS AND GALA SALADS
Frank's SEASONING SALTS
GARLIC ONION CELERY
Write for FREE RECIPE
FRANK TEA & SPICE CO.
Dept. D. M. Cincinnati 2, Ohio

For Eager PLAYTIME Appetites
Creamettes MACARONI
MORE TENDER • MORE DELICIOUS

NOTICE OF SPECIAL ELECTION
To the Qualified Electors:

Notice is hereby given, that a Special Election will be held in the City of Pontiac, County of Oakland, State of Michigan on

TUESDAY, AUGUST 3, 1954

At all polling places in said city

To the Qualified Electors of the County of Oakland, State of Michigan:

Notice is hereby given, that a Special Election will be held in the County of Oakland, State of Michigan, on Tuesday, the 3rd day of August, 1954, from 7:00 o'clock in the forenoon until 8:00 in the afternoon, Eastern Standard Time, to vote upon the propositions set forth in the following resolution adopted by the Board of Supervisors of said County on the 18th day of January, 1954, to-wit:

"Be It Resolved by the Board of Supervisors of the County of Oakland, Michigan, as Follows:

1. That said Board of Supervisors deems it expedient and necessary for the said County to erect a County Building in the City of Pontiac, Michigan, to house the Courts and general county offices (sometimes hereinafter referred to as the "improvement"). That said Board of Supervisors does hereby declare the said improvement to be a permanent improvement, and hereby determines to make the same and to defray the cost thereof by the issuance and sale of Bonds, as hereinafter provided.

2. That said Board of Supervisors does hereby adopt the estimate of four million five hundred thousand dollars ($4,500,000) made by the Special County Building Committee, as the amount needed to pay the cost of said improvement and does hereby, determine to finance such cost by the issuance of bonds in the principal sum of four million five hundred thousand dollars, ($4,500,000). The said Board of Supervisors does hereby determine that the estimated period of usefulness of said improvement is thirty (30) years and upwards.

3. That for the purpose of paying the cost of said improvement, there shall be borrowed on the faith and credit of the County of Oakland, the sum of four million five hundred thousand dollars ($4,500,000) and the bonds of the County issued therefor, which bonds shall be sold at not less than par, shall bear interest at not to exceed 3½% per annum payable semi-annually, and shall be payable serially as shall be determined by the County Board of Supervisors, the first maturity to be not more than two (2) years and the last not more than (20) years from the date of issuance, provided, that the said Board of Supervisors shall adopt such supplemental and/or additional resolutions as shall be necessary to effect the issuance and sale of said Bonds, when and if the issuance of said Bonds shall be approved by the electors.

4. That the proposition of the issuance and sale of said bonds shall be submitted to the electors of the County of Oakland, qualified to vote thereon, at a special election to be held on the 3rd day of August, 1954, (the same being a date coincident with county-wide primary election within said County of Oakland) from 7:00 o'clock a.m. to 8:00 o'clock p.m., Eastern Standard Time, which proposition shall appear upon the ballots or voting machines in the following form:

"Shall the County of Oakland, State of Michigan, borrow the sum of four million five hundred thousand dollars ($4,500,000) and issue and sell its full faith and credit bonds therefor, for the purpose of paying the cost of erecting a county building in the City of Pontiac, Michigan, to house the courts and the general county offices, said bonds to bear interest at a rate not to exceed 3½% per annum payable semi-annually and to mature serially as shall be determined by the County Board of Supervisors, the first maturity to be not more than 2 years and the last not more than 20 years from the date of issuance?"

5. That nothing contained in this resolution shall be construed to permit the making of said improvement or the borrowing of said sum of $4,500,000 and the issuing of the bonds of the county therefor, until the foregoing proposition shall have been approved by a majority of the electors of the county, qualified to vote thereon and voting at said special election.

6. That for the purpose of paying the principal and interest on said bonds and providing a reserve therefor, it is necessary that the tax rate limitation in the County of Oakland be increased by ½ of 1 mill for a period of twenty (20) years from 1954 to 1973, both inclusive and that the proposition of such increase shall be submitted to the electors of the County of Oakland qualified to vote thereon, at said special election, which proposition shall appear upon the ballots in the following form:

"Shall the limitation on the total amount of taxes which may be assessed each year against property in the County of Oakland, State of Michigan, for all purposes except taxes for the payment of interest and principal on obligations incurred prior to December 8, 1932, be increased as provided in Section 21 of Article X of the Constitution of Michigan, for a period of 20 years from 1954 to 1973, both inclusive, by 1/20th of 1% (50c per $1,000) of the assessed valuation as equalized for the purpose of paying principal and interest on, and establishing a reserve for, bonds aggregating not to exceed $4,500,000 in principal amount, to be issued to pay the cost of erecting a county building in the City of Pontiac, Michigan, to house the courts and the general county offices?"

7. That the County Clerk shall call said special election in accordance with the terms of this resolution and any resolution supplementary thereto.

8. That this resolution is adopted pursuant to the provisions of Act No. 118, Michigan Public Acts of 1923, as amended."

9. That all resolutions and parts of resolutions, insofar as the same may be in conflict herewith, are hereby rescinded."

Mr. Chairman, I move the adoption of the foregoing resolution.

Motion was seconded by Supervisor Barnard.

Voting: Ayes: 64. Nays, 3. Carried.

The following statement has been received from the County Treasurer as to previously voted increases in the total tax rate limitation affecting taxable property in the County of Oakland, to-wit:

COUNTY TREASURER'S STATEMENT
As Required by Act 293 of the Public Acts of 1947

I, Charles A. Sparks, County Treasurer of Oakland County, State of Michigan, do hereby certify that according to the records in my office as of June 14, 1954, the total of all voted increases in the tax rate limitation above the 15 mills established by Section 21, Article X of the Constitution of Michigan, affecting the taxable property in the County of Oakland, is as follows:

PUBLIC CORPORATION	Millage Increase	Years Effective
County of Oakland	None	
Township of Bloomfield	1.00	1952 to 1966 Incl.
SCHOOL DISTRICTS		
Romeo Community School District	6.00	1951 to 1966 incl.
	4.00	1952 to 1955 incl.
	8.00	1954 to 1970 incl.
	4.00	1954 to 1963 incl.
School District No. 5, Addison Township	8.00	1950 to 1969 Incl.
Rochester Community School District	3.00	1953 to 1957 incl.
	9.75	1954 to 1973 Incl.
(Brooklands) School District No. 3, Avon Township, Oakland County, Michigan—now part of Rochester Community School District	13.00	1950 to 1969 Incl.
School District No. 10 Fractional of the Townships of Avon, Troy, Pontiac and Bloomfield	13.00	1949 to 1968 Incl.
	4.00	1954 to 1955 Incl.
	8.00	1956
	12.00	1957 to 1973 Incl.
School District of the City of Birmingham	6.50	1950 to 1969 Incl.
	3.90	1952 to 1956 Incl.
	4.50	1953 to 1972 Incl.
Bloomfield Hills School District No. 2 Fractional	7.50	1949 to 1963 Incl.
Townships of Bloomfield, Troy and West Bloomfield and City of Bloomfield Hills	8.50	1954 to 1958 Incl.
	10.00	1959 to 1973 Incl.
Township School District of Brandon Township	8.00	1953 to 1966 Incl.
	14.00	1954 to 1964 Incl.
Walled Lake Consolidated School District	6.00	1949 to 1959 Incl.
	6.00	1951 to 1965 Incl.
	10.50	1953 to 1972 Incl.
Township School District of Farmington Township	12.50	1952 to 1970 Incl.
	2.50	1954 to 1956 Incl.
	3.25	1954 to 1955 Incl.
	9.00	1956 to 1973 Incl.
School District No. 5 Fractional of the Townships of Farmington, Livonia and Redford	5.00	1951 to 1955 Incl.
	14.50	1952 to 1971 Incl.
Goodrich Area School District	15.00	1952 to 1961 Incl.
Grand Blanc Township Unit School District	5.00	1951 to 1970 Incl.
	10.00	1953 to 1972 Incl.
Holly Area School District	9.30	1952 to 1967 Incl.
Clarkston Community School District	6.00	1951 to 1970 Incl.
	3.00	1951 to 1970 Incl.
	1.00	1951 to 1970 Incl.
	10.00	1954 to 1973 Incl.
Township School District of Lyon Township	8.00	1953 to 1970 Incl.
	8.00	1954 to 1973 Incl.
Huron Valley School District	10.00	1953 to 1964 Incl.
Northville Public Schools School District	6.00	1951 to 1965 Incl.
	5.50	1954 to 1973 Incl.
School District No. 8 of the Township of Novi	8.00	1950 to 1966 Incl.
School District No. 5, Fractional of the Townships of Oakland and Addison	4.00	1953 to 1954 Incl.
	8.00	1953 to 1954 Incl.
School District No. 3 Fractional of the Townships of Orion, Oxford, Oakland, Addison, Brandon and Independence	9.00	1949 to 1968 Incl.
School District No. 5 of the Township of Oxford	6.00	1951 to 1968 Incl.
School District of the City of Pontiac	2.50	1953 to 1957 Incl.
School District No. 1 of the Township of Royal Oak	10.00	1953 to 1957 Incl.
School District No. 3 Fractional Royal Oak and Southfield Township and City of Royal Oak	5.00	1950 to 1969 Incl.
	4.00	1952 to 1971 Incl.
	8.50	1953 to 1972 Incl.
School District No. 4 Fractional of the Townships of Royal Oak and Troy	8.00	1951 to 1970 Incl.
	9.00	1954 to 1973 Incl.
School District of the City of Royal Oak	5.00	1952 to 1955 Incl.
	7.50	1956 to 1971 Incl.
	5.00	1954 to 1958 Incl.
School District of the City of Berkley	5.50	1953 to 1969 Incl.
	4.50	1953 to 1972 Incl.
	2.00	1953 to 1962 Incl.
School District No. 8 of the Township of Royal Oak	3.00	1950 to 1969 Incl.
	2.00	1950 to 1954 Incl.
	2.00	1950 to 1954 Incl.
	5.00	1952 to 1956 Incl.
	5.00	1954 to 1958 Incl.
School District of the City of Ferndale	3.00	1950 to 1954 Incl.
	3.00	1950 to 1968 Incl.
	3.00	1951 to 1955 Incl.
	1.40	1953 to 1968 Incl.
	.40	1953 to 1968 Incl.
	.30	1953 to 1968 Incl.
School District No. 10, Royal Oak Township	12.50	1951 to 1970 Incl.
	7.50	1953 to 1972 Incl.
School District No. 11 Fractional of the Townships of Royal Oak and Troy	13.50	1953 to 1972 Incl.
Township School District of Southfield Township	6.30	1949 to 1968 Incl.
	4.00	1952 to 1971 Incl.
	4.50	1953 to 1972 Incl.
School District No. 4 of the Township of Springfield	19.00	1949 to 1968 Incl.
School District No. 6, Township of Springfield	5.00	1951 to 1955 Incl.
Troy Township School District	11.00	1949 to 1968 Incl.
	5.40	1953 to 1954 Incl.
	8.10	1955 to 1972 Incl.
School District No. 9 Fractional Townships of Sterling and Troy, Counties of Macomb and Oakland	11.00	1952 to 1956 Incl.
Township School District of Waterford Township (*including annexed School District No. 1-2 of the Townships of White Lake and Waterford)	23.10	1954 to 1958 Incl.
	18.10	1959 to 1968 Incl.
	10.40	1969 to 1971 incl.
	5.00	1972 to 1973 incl.
School District No. 5 Fractional West Bloomfield Township and Sylvan Lake City	12.00	1952 to 1971 Incl.
School District No. 7 of the Township of White Lake	6.50	1949 to 1961 Incl.
	11.00	1951 to 1970 incl.

*In said annexed School District No. 1-2 for the years 1954 and 1955 there is no extra 3.00 Mill increase on property, and for the year 1969 there is an extra 7.60 Mill increase on property in said annexed School District No. 1-2.

CHARLES A. SPARKS
Treasurer of Oakland County
LLOYD M. SIBLEY
Deputy
LYNN D. ALLEN
Clerk of the County of Oakland
CLARE L. HUBBELL
Sheriff of the County of Oakland

Dated: June 28, 1954.

NOTICE RELATIVE TO OPENING AND CLOSING OF THE POLLS
Election Law, Revision of 1943

(3093) Section 1. On the day of any election the polls shall be opened at 7 o'clock in the forenoon, and shall be continued open until 8 o'clock in the afternoon and no longer. Every qualified elector present and in line at the polls at the hour prescribed for the closing thereof shall be allowed to vote.

The polls of said election will be open at 7 o'clock a.m. and will remain open until 8 o'clock p.m. of said day of election.

ADA EVANS, City Clerk
July 15 and 22, '54

NOTINCE OF DETERMINATION OF BOARD OF COUNTY ROAD COMMISSIONERS

Notice is hereby given that at a meeting of the Board of County Road Commissioners of the County of Oakland duly held at 550 S. Telegraph Road, Pontiac, Michigan, on the 28th day of June, 1954, it was determined that the road hereinafter described shall be absolutely abandoned and discontinued:

A portion of Sashabaw Road lying in the S.E. ¼ of the N.E. ¼ Section 3, T.-4-N., R. 9-E. Independence Township, Oakland County, Michigan, being further described as follows:

Commencing at a stone monument set at the northwest corner of Section 2, Independence Township T.-4-N. R-9-E, Oakland County, Michigan, thence S. 1°00' E. 3041.97 feet to a point, thence N. 86°43' W. 33 feet to the point of beginning; thence S. 1°00' E. 34.05 feet to a point; thence N. 86°43' W. 490.77 feet to a point; thence to the left on a curve whose central angle is 22°44', Radius 477.47 feet, a distance of 176.35 feet to point; thence N. 70°33' E. a distance of 259.93 feet to a point; thence S. 86°42' E. 133.65 to a point; thence to the left on a curve whose central angle is 94°18', Radius 253.47 feet, a distance of 417.17 feet to a point; thence S. 1°00' E. 307.29 feet to a point; thence S. 1°00' E. 34.05 feet to the point of beginning.

BOARD OF COUNTY ROAD COMMISSIONERS OF THE COUNTY OF OAKLAND, MICHIGAN
By ROBERT O. FELT, Chairman of Board
July 8, 15, 22, '54

Notice of Intention for Grading, Gravelling and Culverts on Highwood Boulevard, Sheffield Street and Laurel Avenue.

You are hereby notified that at a regular meeting of the Commission of the City of Pontiac, Michigan held on the 13th day of Jul 1954 by resolution, it was declared to be the intention of the City Commission to grade, gravel and construct culverts on Highwood boulevard from Sheffield street to Princeton a enue, Princeton avenue from Highwood boulevard to E. Line of Glenwood Estates Sub., Laurel avenue from Sheffield avenue to Princeton avenue at an estimated cost of $5,890.50 and that the plan, profile and estimate of said improvement is on file for public examination.

It is further intended to construct said improvement in accordance with the plan, profile and estimate, and that the cost thereof shall be defrayed by special assessment according to front age and that all of the lots and parcels of land fronting upon either side of the above named streets shall constitute the special assessment district to defray the special assessment district to defray $3,736.45 of the estimated cost and expenses thereof and that $2,154.05 of the estimated cost and expenses thereof shall be paid from the Capital Improvement Fund.

NOTICE IS HEREBY GIVEN

That the Commission of the City of Pontiac, Michigan will meet in the Municipal Court on the 20th day of July 1954 at 8 o'clock p.m. to hear suggestions and objections that may be made by parties interested.

W.O. 6711
Dated: July 14, 1954.

ADA R. EVANS
City Clerk
July 15, 1954

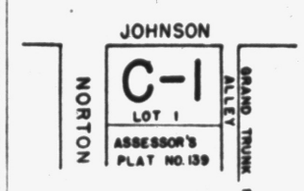

ORDINANCE NO. 1249

An Ordinance to Amend the Building Zone Map of Ordinance No. 944 Known as the "Building Zone Ordinance."

Adopted July 13, 1954
Effective July 23, 1954

An Ordinance to Amend the Building Zone Map of Ordinance No. 944, known as the "Building Zone Ordinance."

The City of Pontiac Ordains:

Section 1. The building zone map of the Building Zone Ordinance is hereby amended to provide that the land in the description hereinafter set forth, be classified as Commercial 1.

Lot 1 of Assessor's Plat No. 139.

Section 2. The change in the building zone map in the above area to Commercial 1 is made pursuant to the recommendation of the City Plan Commission and said Commission is hereby appointed to make a final report upon this amendment to this Commission previous to the public hearing to be held before this amendment is adopted, pursuant to Section 4 of Act No. 207 of Public Acts of 1921, as amended.

Section 3. That not less than fifteen (15) days notice of the time and place of the public hearing on the final passage of this amendment shall be given in a newspaper of general circulation in this city, that such public hearing is hereby fixed at July 13, 1954.

Section 4. This ordinance shall take effect ten (10) days from and after the date of its passage by the City Commission of the City of Pontiac.

Made and passed by the City Commission of the City of Pontiac, this 13th day of July A.D., 1954.

WM. W. DONALDSON, Mayor
ADA R. EVANS, City Clerk
July 15, 1954

GENERAL PRIMARY ELECTION
To the Qualified Electors:

Notice is hereby given, that a General Primary Election will be held in the City of Pontiac, County of Oakland, State of Michigan on

TUESDAY, AUGUST 3, 1954

At the place or places of holding the election in said City as indicated below, viz:

Precinct 1—Whittier School
Precinct 2—Fire Station No. 2
Precinct 3—Bagley School
Precinct 4—Emmanuel Christ School
Precinct 5—Washington School
Precinct 6—Senior High School
Precinct 7—Stevens Hall
Precinct 8—Webster School
Precinct 9—Senior High School
Precinct 10—Crofoot School
Precinct 11—Oakland Co. Office Bldg
Precinct 12—Wisner School
Precinct 13—Lincoln School
Precinct 14—Lincoln School
Precinct 15—Owen School
Precinct 16—LeBaron School
Precinct 17—Emerson School
Precinct 18—Fire Station No. 4
Precinct 19—St. Michael's Hall
Precinct 20—Y.M.C.A.
Precinct 21—Central School
Precinct 22—Municipal Court
Precinct 23—Eastern Jr. High School
Precinct 24—Longfellow School
Precinct 25—McConnell School
Precinct 26—McConnell School
Precinct 27—Wilson School
Precinct 28—Wilson School
Precinct 29—Wilson School
Precinct 30—Congregation B'nai Israel
Precinct 31—Webster School
Precinct 32—Wever School
Precinct 33—U.S. Naval Tr. Center
Precinct 34—Pontiac Housing Bldg.
Precinct 35—LeBaron School
Precinct 36—Jefferson Jr. High School
Precinct 37—Jefferson Jr. High School
Precinct 38—Bagley School
Precinct 39—Washington School
Precinct 40—Washington School
Precinct 41—Webster School
Precinct 42—Owen School
Precinct 43—Malkim School
Precinct 44—Baldwin School

For the purpose of placing in nomination by all political parties participating therein, candidates for the following offices, viz:

State—Governor, Lieutenant Governor
Congressional—United States Senator, Representative in Congress
Legislative—State Senator, Representative
County—Prosecuting Attorney, Sheriff, County Clerk, County Treasurer, Register of Deeds, Auditor in Counties electing same, Drain Commissioner, Coroners, Surveyor, and such other Officers as may be nominated at that time.

And for the purpose of placing in nomination, candidates participating in a non-partisan primary election for the following offices, viz:

Circuit Court Commissioners.

Notice Relative to Opening and Closing of the Polls
Election Law, Revision of 1943

(3093) Section 1. On the day of any election the polls shall be opened at 7 o'clock in the forenoon, and shall be continued open until 8 o'clock in the afternoon and no longer. Every qualified elector present and in line at the polls at the hour prescribed for the closing thereof shall be allowed to vote.

The polls of said election will be open at 7 o'clock a.m. and will remain open until 8 o'clock p.m. of said day of election.

ADA R. EVANS, City Clerk
July 15, 22, 1954

NOTICE OF PUBLIC HEARING

You are hereby notified that at a regular meeting of the Commission of the City of Pontiac, Michigan held on the 22nd day of June 1954, by resolution, it was declared to defer public hearing on intention to construct sanitary sewer on the northwest side of Perry street from Arlene Street to Madison avenue for four weeks.

NOTICE IS HEREBY GIVEN

That the Commission of the City of Pontiac, Michigan will meet in the Municipal Court on the 20th day of July 1954 at 8 o'clock p.m. to hear suggestions and objections that may be made by parties interested in the above mentioned public improvement.

Dated this 14th day of July A.D. 1954.
W.O. 6703

ADA R. EVANS,
City Clerk,
July 15, 1954

Notice of Special Assessment: Road Mix Oil on Second Avenue from Joslyn Road to Ivy Street.

To: Christos Christides, Clebert Moore, Jack M. Henderson, J. E. Haslip, Fred Giddings, C. F. Cleveland, Thomas E. Johnson, John & Althea Ferrett, Steve Secora, John Keresey, Michael Muller, Orin McQuaid, M. Muller, H. E. Mealick, Walter Leitner, Merrill Cross, Wm. Galbraith, James R. Harrison, John Figa and to all persons interested, take notice: That the roll of the Special Assessment heretofore made by the City Assessor for the purpose of defraying that part of the cost which the Commission decided should be paid and borne by special assessment for the construction of road mix oil on Second avenue from Joslyn avenue to Ivy street is now on file in my office for public inspection.

Notice is also hereby given that the Commission and the Assessor of the City of Pontiac will meet at the Municipal Court in said City, on the 20th day of July A.D. 1954 at 8:00 o'clock p.m., to review said assessment, at which time and place opportunity will be given all persons interested to be heard.

Dated: July 14, 1954.
W.O. 6643

ADA R. EVANS,
City Clerk.
July 15, 1954

Ingenuity Saves Tummy

MEMPHIS, Tenn. (UP) — William Neal spotted a fat man with short legs who had solved the steering - wheel - in - stomach problem when driving. The man put a big piece of felt cloth over his stomach and told Neal it kept the wheel from rubbing against his tummy when he drove.

Reynolds Key to NY Hopes; Brooks Trip Braves

By ED CORRIGAN
Associated Press Sportswriter

The hapless, hitless and practically helpless Baltimore Orioles invade the Yankee Stadium and the Philadelphia A's, equally futile, entertain the Cleveland Indians in what you might call the openers of the "new" American League pennant race.

Prof Casey Stengel's Yankees, who spent the first half of the season flopping and floundering, have a nine-game winning streak going and enter the game just a half-game behind the Indians, whose latest work included dropping four games to the Chicago White Sox.

The concensus around the league is that the Yanks have the upper hand now with one big "if." This is Allie Reynolds, the Big Chief of the pitching staff, who missed the All-Star game because of a pulled muscle in his left hip.

* * *

Reynolds is essential in the Yanks' plans if they are going to march to their sixth straight pennant. The ailment is a chronic one and if it hampers him too much he may be forced back to the bullpen. Reynolds' back could spell the difference between first and second place for the Yanks.

Trainer Gus Mauch of the Bombers thinks Allie needs a rest.

"I don't think there's any cure but rest," he said. "That's nature's way. If he doesn't try to pitch or run for a week, it may get better."

Despite the Tribe's miserable showing against the White Sox, the Yanks aren't figuring on them going into a dive—something many of the experts have been waiting for, incidentally. They think the Indians are too solid and they'll have to beat them the hard way.

* * *

Senor Al Lopez, the leader of the Tribe, may be whistling going by the graveyard, but he says he is not particularly worried over the events of the past week.

"Al Rosen and Bob Avila have been in batting slumps since their injuries," he said. "They're just in slumps that every player has to fight his way out of sometimes. They'll snap out of it and we'll be more dangerous than ever. Look what they did in the All-Star game.

"I've said all along that the Yanks are the team to beat, and I see no reason to change my mind at this time even though I know the White Sox will be troublesome. I think we are in a good spot and that we can win the pennant."

The White Sox, for their part, are three games off the pace and the way their pitching has come around, could make things uncomfortable for all concerned. The Sox are in Washington tonight.

In the National League, the New York Giants start a Western trip with a five-game bulge over the Brooklyn Dodgers, who whipped the Milwaukee Braves 2-1 in 12 innings last night in the only major league game played.

* * *

The Brook victory over the Braves last night came in overtime before a crowd of 35,470 which boosted the Milwaukee attendance over the million mark. Duke Snider batted in both runs, in the first and final innings, on sacrifice flies. Jim Hughes, who took over for Russ Meyer in the ninth, was the winner.

* * *

Bobby Thomson made his first National League appearance for the Braves in the 12th. He pinch hit with two out and drew a walk.



AP Wirephoto

VALDES TAMES HURRICANE — Tommy "Hurricane" Jackson hits the deck for the 2nd time in the 2nd round of his heavyweight fight against Cuba's Nino Valdes in Madison Square Garden last night. Referee Al Berl stopped the fight after Jackson was floored for the 3rd time in 2nd round.

* * *

Nino Beats Jackson, Sets Sights on Rocky

By JACK HAND

NEW YORK (AP)—Nino Valdes rides the glory road toward a 1955 shot at heavyweight champion Rocky Marciano today and Hurricane Tommy Jackson blows harmlessly out to sea.

* * *

The Madison Square Garden lobby told the story of last night's two-round TKO victory for the Cuban giant on the automatic three-knockdown rule. Valdes ambled through a swarm of admirers, pausing to sign autographs and greet handshakers with a wide grin.

* * *

Outside, in pouring rain, Jackson walked with head down, mumbling to himself. His family trailed behind, trying to convince him to go back to the hotel.

"I won't fight nobody else until I fight him," Jackson had said in his dressing room. He had made a stormy scene in the ring before he finally was ushered out.

* * *

"He had nothing," said Valdes, through an interpreter. "He clown fighter. Everybody expect us to go to body, we go to head in second round. "About Maricano? "I knock him out in four rounds."

* * *

Harry Markson, managing director of the International Boxing Club, said, "Valdes rates the next shot at Marciano after the rematch with Ezzard Charles that we hope to run in September."

Valdes, an 11 to 5 underdog, overwhelmed the listless Hurricane.

The third knockdown that ended the bout, under N. Y. rules was disputed by many in the crowd of 4,465 paying $14,286. It looked as though a push, following a blow to the neck, sent Jackson down. No matter what it was, Berl ruled "knockdown" and the fight was over at 2:35 of this second round.

Jackson had taken Referee Berl's scorecard and torn it in two after the fight was stopped. Police had to coax him to his dressing room. He kept talking to himself, "I'll quit, I'll quit."

It was the first time Jackson had been stopped in 21 pro bouts.

He Has 'Go-Go-Go'

Television's Junior, of 'That's My Boy' Is an AAA Umpire, Ex-Hockey Player

By BOB MYERS

HOLLYWOOD (AP)—It isn't young Mr. Stratton who is a little touched, but the people who think he is.

* * *

Or so Gil Stratton Jr., firmly believes, sensing nothing unusual in the fact that he is a talented actor, a Triple-A baseball umpire, an ex-hockey player and flits around Hollywood on a motorcycle.

* * *

If anyone is mentally remiss, Gil maintains, it would be such guys as parking lot attendants, who insist that Gil park his own motorcycle.

"I have yet to find one that can ride a motorcycle," he exclaimed, wheeling his contraption into a parking berth.

Stratton is known nationally as the slight, book-loving "Junior Jackson" who plays opposite Eddie (Jarrin' Jack Jackson) Mayehoff on the television show, "That's My Boy."

He also has his own TV sports program nightly, works in radio on the "My Little Margie" show, has played Broadway, tells a good story, and dresses like a college man, which he is.

And he is an officially registered umpire in the Pacific Coast League. Last year, before "That's My Boy" occupied so much time, he worked the full 180-game schedule in the league.

* * *

Gil stands about 5 feet 6, weighs a scant 130 pounds and has the pixie, peach-fuzz expression of a teenager, which he isn't.

* * *

How does he stand up before such umpire hater-baiters as Chuck Dressen, Bill Sweeney, Bobby Bragan, Lefty O'Doul and the like?

"Fast footwork does it," Gil explained.

Clark, Burrows Figure U. S. Win

Need One Victory to Clinch Best - of - Five West Indies Series

PORT OF SPAIN, Trinidad (AP)—Straight Clark of Pasadena, Calif., and Hal Burrows of Charlottesville, Va., figure to wrap up a first round victory for the United States in the North American Zone Davis Cup competition against the British West Indies.

The Americans need only one victory to clinch the best-of-five series since Clark and Hamilton Richardson of Baton Rouge, La., came through with easy triumphs in the first two singles matches yesterday. The final two singles will be played tomorrow.

The Americans needed only two hours to win yesterday's matches as Richardson defeated Geoffrey Inglefield 6-2, 6-2, 6-0 and Clark turned back Ralph Legall 6-2, 6-0, 6-3.

'Wolves' Are Already Firing Some Managers

But Writer Thinks All Major Pilots Doing OK With Their Material

By PAT ROBINSON

NEW YORK (INS) — We note with no little distress and displeasure that the open season on managers already has arrived.

As a rule the season for firing managers doesn't arrive before September but this year the boys have jumped the gun.

We are told by the usual "authoritative sources" that at least half a dozen major league managers are slated to feel the axe before the first snow.

Every manager except those leading the Indians, White Sox and Yanks in the American League and all except the Dodger and Giant pilots in the National have had thumbs turned down on them, if you can believe the gossip.

And we note a story now and then to the effect that Casey Stengel and Walter Alston are due to get the gate if the Yanks and Dodgers fail to win.

We never have understood this eagerness to fire managers.

Casey Stengel is a splendid example of what can happen to a sound baseball man. When he was managing teams that could hardly win in a minor league they said he was a clown and a bum.

But you will note that the same man, using the same methods he always did, won 5 straight pennants with the Yanks.

As we see it, every manager in the majors at the present time is doing as well as could be expected with the material he has. That goes, too, for Fred Haney of the Pirates.

Top Softball Nines in Action at Beaudette

League Leader Posts 12th Victory; Moose Trips Birmingham

Three of the top four teams in the City Men's Softball League were in action last night at Baudette Park. Two games at Northside Park were postponed because of wet gounds.

League - leading Stadium Inn won its 12th victory in 14 starts, 9-0 over Milford Merchants. John Helisek limited the Merchants to four singles, struck out six and walked five. Sparked by Bill Francis' 3-for-3 performance, Stadium Inn collected 14 baschits.

Moose replaced Birmingham Riteway in 3rd place by beating the suburban nine, 3-0, behind the 2-hit pitching of Pete Mihay. Mihay struck out 11 and walked no one. Cecil Morrow homered for the winners with one on in the 6th.

Milford	000	000	0	4	2
Stad. Inn	035	100	x	9	14 1

Woodruff and Reed, Helisek and D. Wilson.

Moose	010	002	0	3	4 0
Riteway	000	000	0	0	2 1

Mihay and Pritchard; Reynolds and Kothe.

Root to Root Again, but for Old Rivals

LAWRENCE, Kan. (AP)—Tom Root is going to do some rooting for the school he once rooted against. Last fall, Root was a student and cheerleader at Kansas State College. At mid-term he transferred to the University of Kansas—arch rival of Kansas State.

Now, the engineering sophomore from Atchinson, Kan., has been named one of nine cheerleaders at K. U. for the 1954-55 academic year.

Yesterday's Stars

BATTING—Duke Snider, Brooklyn Dodgers, knocked in both runs with sacrifice flies as the Dodgers defeated the Milwaukee Braves, 2-1.

PITCHING—Jim Hughes, Brooklyn Dodgers, took over for Russ Meyer in the ninth and held the Milwaukee Braves hitless in his 32nd relief appearance of the year as the Brooks won, 2-1, in 12 innings.

Annual Powers Memorial Slated July 24 at PCC

Annual Ted Powers Memorial best-ball golf tournament will be played over the Pontiac Conutry Club course Saturday, July 24.

The starting field for this popular event has set a record for the past two years and this time is not likely to be an exception.

Tourney is under the supervision of the Michigan Publinx Golf Association, in cooperation with owner-pro Frank Syron of Pontiac Country Club.

The 18-hole event was won last year by Detroiters Al Krol and John Kurach, who play out of Sunnybrook. They posted an 8-under-par 66 to nip Carl Daniels and Roy Iceberg by one shot.

Eighteen teams finished "in the money" from the record entry of 116 teams.

Entries for the tournament should be mailed to Frank Syron at Pontiac Country Club, 4335 Elizabeth Lake Road, Pontiac.

Further information regarding the event can be secured at the club or from Roy Iceberg, the tournament director of the MPBA, at 83 south Johnson.

All-Star Hurlers 'Way Off' Says Roy Campanella

Only Marv Grissom Had Anything; Ford Was AL's Best

By CHRIS EDMONDS

MILWAUKEE (AP)—You probably got the same idea from television—that the All-Star game pitching Tuesday left something to be desired—and a guy who was in a position to know will back you up.

"Naw," said Roy Campanella last night, "none of 'em had much."

Campy was waiting his turn in the batting cage while his Brooklyn Dodger mates were warming up for what turned out to be their 2-1, 12-inning win over Milwaukee. He caught the first seven innings of the All-Star game for the Nationals as the American Leaguers won 11-9.

* * *

"The only one who had anything at all was (Marv) Grissom," Campanella said. "His stuff was pretty good. The rest of 'em were way off."

* * *

What about Robin Roberts of Philadelphia, who started for the Nationals and was nicked for four runs?

"He didn't have his best stuff," Campy replied. "He was behind most of 'em—2 and 0, 3 and 0—and that's not like him. Usually he's throwing it right where he wants. Why man, when I bat against him he's mostly got two strikes on me before I know it. He wasn't like that yesterday, even if he did strike out, what was it, five?"

Who looked the best for the American Leaguers?

* * *

"Well, let's see," Campy said, pushing back his cap. "I didn't face (Virgil) Trucks. I guess it was (Whitey) Ford (the New York Yankee southpaw who started)."

Was he as good as in the World Series last year?

"Naw," said Campy, "not that good. But he was the best they showed.



COMPANY — Errard King, a leading three-year-old, has company at mealtime in his Monmouth Park, N.J., stable when he's joined for a chomp of oats and hay by Queenie, the stable's goat mascot.

Park Manager Takes Part in TV Program

Paul Rearick, manager of Dodge Four state park, west of Pontiac, will appear on the state conservation department's 15-minute television program, "Michigan Conservation," over WWJ-TV, Channel 4, Sunday, July 18, at 12:30 p.m.

Rearick was chosen as a manager representing a park that receives heavy annual use. Dodge Four last year was 5th in total attendance in the 57-park state system. Already this year, more than half a million persons have visited the park.

Rearick will appear with program producer Chuck Floyd and with Robert O. Dodge, supervisor of all parks in the northern lower peninsula.

Discussion will center around lost and found items in state parks.

Major Leagues

AMERICAN LEAGUE

	Won	Lost	Pct.	Behind
Cleveland	56	27	.675	—
New York	56	28	.667	½
Chicago	54	31	.635	3
Detroit	35	44	.443	19
Washington	32	47	.405	22
Boston	31	48	.392	23
Philadelphia	30	49	.380	24
Baltimore	21	51	.378	24½

TODAY'S GAMES
Cleveland at Philadelphia, 7 p.m.—Wynn (10-7) vs. Kellner (5-6).
Baltimore at New York, 7:30 p.m.—Larsen (9-2) vs. Wiesler (2-1).
Detroit at Boston (2), 1 p.m. and 7:30 p.m. —Zuverink (4-4) and Gromek (10-6) vs. Nixon (7-7) and Kiely (4-6).
Chicago at Washington, 7:30 p.m.—Keegan (12-3) vs. Schmitz (3-5)

WEDNESDAY'S RESULTS
(No games scheduled)

FRIDAY'S SCHEDULE
Detroit at Boston, 1 p.m
Cleveland at Philadelphia, 7 p.m.
Baltimore at New York, 1 p.m.
Chicago at Washington, 7:30 p.m.

NATIONAL LEAGUE

	Won	Lost	Pct.	Behind
New York	57	27	.679	—
Brooklyn	52	32	.619	5
Philadelphia	40	37	.519	13½
Milwaukee	41	42	.494	15½
Cincinnati	41	42	.494	15½
St. Louis	40	42	.488	16
Chicago	29	50	.367	25½
Pittsburgh	27	53	.329	29

TODAY'S GAMES
Brooklyn at Milwaukee (2), 7 p.m. and 9 p.m.—Milliken (5-0) and Newcombe (5-5) vs. Wilson (6-0) and Buhl (9-7).
New York at St.Louis, 8 p.m.—Hearn (6-5) vs. Raschi (6-5).
Pittsburgh at Chicago (2), 1:30 and 3:30 p.m.—Surkont (6-10) and O'Donnell (3-7) vs. Hacker (3-0) and Minner (6-6).
Philadelphia at Cincinnati (2), 6 p.m. and 8 p.m.—Simmons (8-6) and Miller (6-6) vs. Fowler (6-5) and Podbielan (6-3).

WEDNESDAY'S RESULTS
Brooklyn 2, Milwaukee 1 (12 innings)

FRIDAY'S SCHEDULE
Philadelphia at Cincinnati (2) 6 p.m. and 8 p.m.
Brooklyn at Milwaukee, 9 p.m.
Pittsburgh at Chicago, 1:30 p.m.
New York at St.Louis, 8 p.m.

Dumart Leaves Bruins

BOSTON (AP)—Woodrow (Woody) Dumart, a veteran of 15 years with the Boston Bruins, yesterday became a free agent, by his own request.

With his release from the National Hockey League club, it is understood that Dumart is negotiating for a minor league player-coach job.

Maj League Linescores

NATIONAL LEAGUE

Brooklyn	100	000	001—2 9 0
Milwaukee (12 innings)	000	000	010 000—1 6 1

Meyer, Hughes (9) and Campanella; Burdette and Crandall. W—Hughes.
(Only game scheduled)

AMERICAN LEAGUE
(No games scheduled).

Mauch Chunk Paper Renamed After Thorpe

JIM THORPE, Pa. (AP) — The Mauch Chunk Times News has been re-christened the Jim Thorpe Times News following the example of the Eastern Pennsylvania community it serves.

Last Saturday the newspaper was published for the first time under its new name with a likeness of the Olympic track star and onetime Carlisle Indian school football great in the upper left-hand corner of page one.

Also on the page was the text of a letter from President Eisenhower, congratulating the two towns of Mauch Chunk and East Mauch Chunk on adopting their new name.

The residents of both communities voted this spring to adopt the joint name in honor of the Indian athlete. Thorpe's body was brought here for re-burial.

5 Sports Pages in Today's Pontiac Press

Rangers, Ramblers Win

Four goals apiece by Jack Stefani and Mike Wacker paced the Ivory Rangers to an 8-4 victory over the Pontiac Chiefs Wednesday at Ivory Field. Gordon Miller's 3 tallies helped Birmingham Ramblers to a 7-6 win over Franklin Hills.

Delta Winner at Arlington

13-1 Shot Wins Photo Finish Over Favored Lea Lane

CHICAGO (AP)—Saturday's Arlington Classic, the second $100,000-plus purse horse race in four days at Arlington Park, is expected to carry an all-time record purse for three-year-olds.

* * *

If all 15 probable starters go to post, the total payoff will be $164,300, with the winner netting $107,475. The previous record take for a winner was $105,375 by Mark-Ye-Well in the 1952 classic.

Arlington dished out $101,920 yesterday in its Lassie Stakes, the world's richest race for two-year-old fillies.

* * *

Claiborne Farm's Delta, a 13-1 shot, took $62,750 of the pot by winning a photo finish from the previously unbeaten Lea Lane, a 1-5 favorite.

Coming up from fifth place at the far turn, Delta hurried down the stretch to get home in 1:10 2-5, tying Hilena's 1932 record for the six-furlong Lassie Stakes.

It takes more than 10,000 light bulbs to flash the odds and results to Monmouth Park racing fans on the track's two outdoor tote boards.

League Leaders

AMERICAN LEAGUE

BATTING—Noren, New York, .344; Avila, Cleveland, .341; Mantle, New York, .316; Fox, Chicago, .315; Minoso, Chicago and Rosen, Cleveland, .313

RUNS—Minoso, Chicago, 69; Mantle, New York, 65; Fox, Chicago, 64; Yost, Washington, 62; Carrasquel, Chicago, 57.

RUNS BATTED IN—Minoso, Chicago, 68; Berra, New York, 65; Mantle, New York, 64; Doby, Cleveland, 61; Rosen, Cleveland, 59.

HITS—Fox, Chicago, 111; Busby, Washington, 103; Minoso, Chicago, 100; Vernon, Washington, 97; Avila, Cleveland, 92.

DOUBLES—Vernon, Washington, 20; McDougald, New York, 17; Bolling, Boston, 16; Carrasquel, Chicago, 15; Jensen, Boston, Kuenn, Detroit and Berra, New York, 14.

TRIPLES—Runnels, Washington, 12; Vernon, Washington, 11; Tuttle, Detroit, 9; Minoso, Chicago, 8; Mantle, New York, 7.

HOME RUNS—Mantle, New York, 18; Doby, Cleveland, 15; Minoso, Chicago, Rosen, Cleveland, Boone, Detroit, Zernial, Philadelphia and Vernon, Washington, 14.

STOLEN BASES—Jensen, Boston, and Minoso and Rivera, Chicago, 11; Busby, Washington 9; Fox and Michaels, Chicago, 8.

PITCHING—Reynolds, New York, 9-1, .900; Keegan, Chicago, 12-3, .800; Morgan, New York and Stone, Washington, 7-2, .778; Consuegra, Chicago and Grim, New York, 10-3, .769.

STRIKEOUTS—Turley, Baltimore, 103; Trucks, Chicago, 89; Pierce, Chicago and Wynn, Cleveland, 79; Coleman, Baltimore, 73.

NATIONAL LEAGUE

BATTING—Snider, Brooklyn, .363; Mueller, New York, .356; Bell, Cincinnati, .344; Moon, St. Louis, .333; Schoendienst and Musial, St. Louis, .331.

RUNS—Musial, St. Louis, 75; Mays, New York, 72; Schoendienst, St. Louis, 70; Bell, Cincinnati, 66; Snider, Brooklyn, 65.

RUNS BATTED IN—Musial, St. Louis, 82; Hodges, Brooklyn, 75; Mays, New York and Jablonski, St. Louis, 73; Snider, Brooklyn, 72.

HITS—Mueller, New York and Schoendienst, St. Louis, 119; Bell, Cincinnati, 117; Snider, Brooklyn, 115; Moon, St. Louis, 114.

DOUBLES—Snider, Brooklyn, 26; Bell Cincinnati, 25; Schoendienst, St. Louis, 22; Kiner, Chicago, Aaron, Milwaukee and Jablonski, St Louis, 20.

TRIPLES—Snider, Brooklyn 9; Hamner, Philadelphia and Schoendienst, St. Louis, 8; Gilliam, Brooklyn, Mays, New York and Moon, St. Louis, 6.

HOME RUNS—Mays, New York, 31; Musial, St Louis, 26; Hodges, Brooklyn, 25; Sauer, Chicago, 22; Kluszewski, Cincinnati, 22.

STOLEN BASES—Bruton, Milwaukee, 18; Temple, Cincinnati, 11; Fondy, Chicago and Moon St. Louis, 10; Mathews, Milwaukee, 7.

PITCHING—Antonelli, New York, 13-2, .867; Haddix, St. Louis, 12-4, .765; Meyer Brooklyn, 6-2, .750; Wilhelm and Grissom, New York, 5-3, .727.

STRIKEOUTS—Roberts, Philadelphia and Haddix, St. Louis, 99; Erskine, Brooklyn and Spahn, Milwaukee, 61; Antonelli, New York, 60.

Cleveland municipal stadium seats 73,811, the largest in the major baseball leagues.

Detroit Tout Finds Hot Tip Results in Fine

DETROIT (UP) — A man who received a tip on a fast horse lost a chance for some big winnings when he went to police instead of placing a bet.

The tipster — Lynn R. Pierson, former jockey from Hot Springs, Ark. — was fined $100 Wednesday for violating Michigan's anti-touting law.

James Pappas, 34, told police that Pierson had urged him to bet $1,000 on a horse named "Witch Way" in Tuesday's races at the MRA track.

"Witch Way" won the race and paid $2,850 for a $1,000 bet. Person went to Pappas to collect a 10 per cent touting fee, but was nabbed by police.

Pappas said he really didn't owe a fee. He hadn't placed a bet.

Somers' Horse Wins

Gallant Scott, owned by Dr. Donald Somers of Birmingham, won the 3rd race at Northville Downs last night. The 3-year-old colt negotiated the 1-mile pace in 2 minutes 14 4-5 seconds.

Callahan Boat Wins Wednesday PYC Test

The Callahans' Nautigal won the mid-week sailing event of the Pontiac Yacht Club at Cass Lake Wednesday.

Jerry Callahan skippered the winning boat, which was crewed by Charles and Ron Callahan. Andy Roualet's Anju was 2nd, with June Roualet and Phil Klintworth as crew, and Bambi Too was 3rd, with Larry O'Dell skippering and a crew of Jim Van Dorn and Jerry Gray.

Heavy winds prevailed for the event.

Avondale Upsets Leader in Class F Junior Play

Rain washed out the Class D and E portions of Wednesday's city junior baseball league schedule, but Class F and Knothole loops, which campaign in the morning, all got their contests played.

Avondale handed league-leading Lunsford Market its 1st setback in Class F in a tightly-played 3-2 decision. Dennis Evans twirled a 3-hitter for the Auburn Heights nine.

Avon collected only 4 hits, but Jerry Hill got 2 of them, including a game-winning double with the sacks loaded in the 3rd inning.

Also in "F," Boys Club Americans downed Majestic, 4-2, behind the 2-hit pitching of Ken McClintock and Jim Skinner. All scoring took place in the 3rd inning.

In the Knothole League, Vollmar's won by forfeit from the White Sox, and Lytell forfeited out of the league to the Red Sox. Indians out-scored GMC, 17-11, as Gary Rose's three hits led the way and Dick & Wes blanked the Yankees, 9-0, on 3-hit pitching by Joe Gonzales and Johnson.

CLASS F

Lunsford Market	200	000	0	2	3 0
Avondale	003	000	x	3	4 1

Orr, Tinson and Lucudamo; Evans and Roy.

B. C. Americans	004	000	0	4	6 1
Majestic	002	000	0	2	3 3

McClintock, Skinner and Oldcumb; Fockler and Long.

KNOTHOLE

Vollmar's	*7,	White Sox	0
Red Sox	*7,	Lytell-C'grove	0
Indians	17,	General Motors	11
Dick & Wes	9,	Yankees	0

Official Incensed

Middlecoff Passes Up Manakiki Open Test

By FRITZ HOWELL

CLEVELAND (AP)—The Manakiki Open, with a "bit of everything" flavor, opened today with 13 pros seeking to split a $25,000 purse and 17 amateurs tagging along for a bit of glory.

* * *

The 72-hole medal play test, on an 18-per-day basis running through Sunday, is slated over Manakiki Golf Club's 6651-yard par 72 layout.

* * *

Missing is last year's victor and the season's top money winner, Dr. Cary Middlecoff of Memphis. Middlecoff arrived here Tuesday, hung around for a couple of hours, and then headed for St.Paul. He gave no explanation of why he was passing up the tournament.

Bob Shave, Manakiki professional and co-chairman of the tournament, was incensed over Middlecoff's departure.

"I think the PGA should take some action against him," Shave said. "After all, he promised to play here, he was our defending champion, and we had advertised he'd be on hand. But he doesn't even give us an excuse when he leaves.

"It's hardly the act you'd expect of a PGA vice president and tournament committee chairman."

Billy Burke of Cleveland, the veteran who won the 1931 National Open at Toledo in a 72-hole playoff with George Von Elm, made one of his rare tournament appearances, making a try at the $5,000 top prize.

Giants Have Improved Position Some 40 Games With Same Cast as '53 Except for Antonelli, Mays

Editor's Note: This is the next to last sports column written by the dean of American sportswriters, Grantland Rice, before his death from a heart attack Tuesday.

By GRANTLAND RICE

NEW YORK—The Giant-Dodger situation has turned into the greatest reversal of form I've been able to check from the record. Last year the Dodgers led the Giants by a margin of 35 games at the finish. This was a complete runaway—about as lopsided a margin as one could imagine.

* * *

This season the Giants have not only wiped out that 35-game deficit, but in addition had at one time lately added a margin of 6½ games in their favor.

* * *

How could this happen? The Giants still have the following men at work from last year's cast—Wes Westrum, Whitey Lockman, Dave Williams, Al Dark, Henry Thompson, Monte Irwin, Don Mueller, Sal Maglie, Jim Hearn, Ruben Gomez, Hoyt Wilhelm and Marv Grissom.

* * *

From last year's cast they have only added two names that matter—Willie Mays and Johnnie Antonelli.

I'll grant these have been the two hottest additions baseball has known for a long time. But it doesn't seem possible the two men mean the difference between 40 extra victories and 40 fewer defeats.

I don't believe I ever knew one man who added more to one team than Willie Mays has meant this year. He has meant a great physical uplift in the form of sensational fielding and a slashing attack. He has meant just as much in the forming of a new Giant morale.

* * *

As a combination, so far, he has been one of the miracles of the game—just as he was in taking a leading role in the pennant charge of 1951. Antonelli hasn't brought the value that Willie Mays carries in his arms and legs. But he has been in some ways the most valuable pitcher of the year, with a fine record in wins and earned runs.

* * *

How much have the Dodgers changed? Well, they still have Roy Campanella, Rube Walker, Gil Hodges, Junior Gilliam, Pee Wee Reese, Billy Cox, Jackie Robinson, Duke Snider, Carl Furillo, George Shuba, Carl Erskine, Russ Meyer, Billy Loes, Johnny Podres, Preacher Roe with Don Newcombe and Don Hoak added.

The two teams were almost exactly the same—barring Mays and Antonelli on the Giants side and Newcombe and Hoak on the Dodger line. A good part of the differences has been Grissom and Wilhelm supporting a rather shaky, at times, pitching staff.

Fact is that no club has known such a vast change from last season as the Giants have. And the change was just 100 per cent for the better in every department of the game.

Miss Wall Breezes Into Semifinal Round

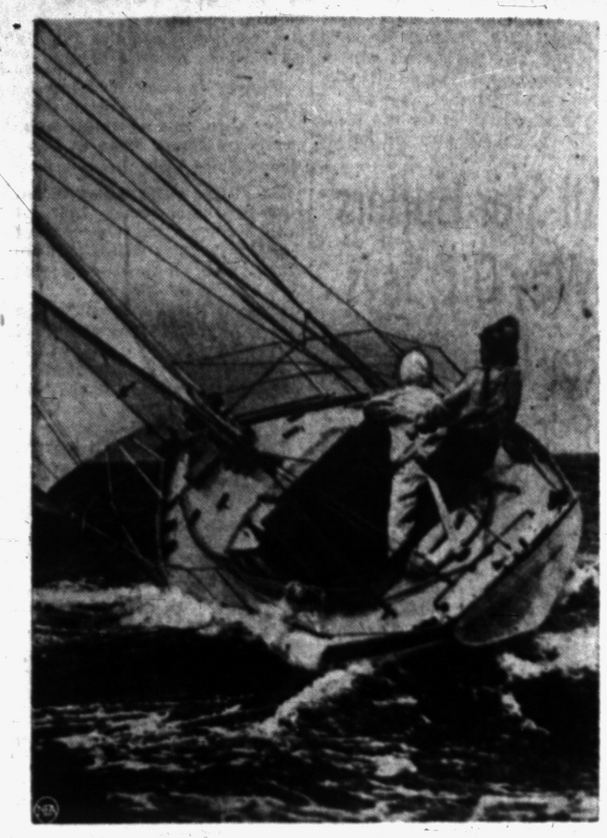

TIPPING ALLOWED—A sharp gust has the Nan of Kames taking water over the gunwales as she scuds over the Firth of Clyde, Scotland, in squally weather. Tricky winds have yachtsmen leaning on stubborn tillers during exciting racing.

The St. Louis Cardinals operate 22 minor league clubs in 15 states and two foreign countries—Canada and Mexico.

Canadian Football Ready for War on Two Fronts

VANCOUVER, B.C. (AP) — Lauri Niemi, a 250-pound tackle who formerly played for the Washington Redskins, turned up as a surprise candidate for a job on the British Columbia Lions this week when Canada's newst professional football team opened pre-season practice.

* * *

The Green Bay Packers of the U.S. National Football League also obtained a court order this week to prevent Bob Fleck, a big lineman from Syracuse University, from jumping to the Ottawa Rough Riders.

These two events pointed up the fact that Canada's pro teams, already beginning the training season, will be preparing for war on two fronts as well as for a long football season.

* * *

They're already involved in a series of struggles with the NFL over player rights and when the season opens they'll be fighting for attention on the television screens with U. S. college teams.

The teams of the Eastern Canada Big Four will reach the TV screens in the United States in a series of 13 Saturday afternoon broadcasts starting Aug. 28.

* * *

The NBC shutout of U. S. football this year, is gambling that Canadian football will appeal to American viewers.

* * *

Most of the Canadian teams are scheduled to start training tomorrow. The B.C. Lions, a newly-organized team, began a few days early. The season opens Aug. 21 in the Western Inter Provincial Football Union and Aug. 28 in the Big Four—about a month ahead of the U. S. college and pro teams.

White-Tailed Squirrels Seen in Nine Cities

LANSING — State game workers admit they are stumped for an answer to the question: "How come all the white-tailed squirrels in parts of southern Michigan?"

The conservation department has received reports from a number of cities that young fox squirrels have been seen with white tails, paws or nose-spots. Apart from the touches of white, the animals appear otherwise normal in color and behavior.

The mottled squirrels have been reported from Lansing, East Lantings, Lyons, Greenville, Hudsonville and Grand Rapids.

Barefoot Runner Sets Pace in Record 3-Mile

DARLINGTON, England, July 15 (AP) — Nyandika Maiyoro, tall Kenya Negro distance runner, yesterday ran three miles barefoot on a cinder track in 13 minutes,50.2 seconds. Maiyoro set the early pace for Fred Green and Chris Chataway when the two English runners broke the world mark with a clocking of 13:32.2 Saturday in London. Maiyoro finished the London race — also barefoot — in 13:54.8.

Proved No Handicap

George Mikan, famous Minneapolis pro basketball star player, was once told by his high school coach he would never be a successful player because he was forced to wear glasses.

Beats 2 Rivals in State Links Title Tourney

Menominee Girl Plays Helen Grinnell Today at Detroit Club

DETROIT (AP) — Mary Agnes Wall, three-time champion from Menominee, appeared unbeatable as the Women's State Amateur Golf Championship moved into the semi-final round.

Miss Wall needed only 26 holes to breeze past two rivals yesterday and she was 10 under women's par for the day.

In the quarterfinal round, she had seven birdies in 12 holes, and one-putted eight of the greens at Detroit Golf Club. As a result, she knocked out Mrs. J. L. Scripsma of Grand Rapids, 4 and 6.

Earlier, she needed only two hours and 15 minutes to eliminate Mrs. Don Watkins of Birmingham, 5 and 4.

Miss Wall's semifinal opponent was Helen Grinnell of Detroit, who was six over par but still good enough to eliminate Mrs. Victor Ryden of Flint, 2 and 1, in the quarterfinals.

Miss Grinnell earlier had ousted Pat Devany, 1951 titlist from Grosse Ile, 1 up, when Miss Devany missed a four-foot putt on the 18th green.

Paired in the other semifinal match were Mrs. E. O. Reynolds, a lefthanded swinger from Lansing, and Mrs. F. L. Thompson Jr., of Detroit.

Mrs. Reynolds defeated Mrs. R. M. O'Rourke of Detroit, 3 and 2, in the 2nd round, and Mrs T. O. McLaughlin of Detroit, 5 and 4, in the quarterfinals.

Mrs. Thompson defeated Margaret Watkins of Detroit, 1 up in 19 holes, and Mrs. A. E. Catherwood of Detroit, 1 up, to advance to the semifinals.

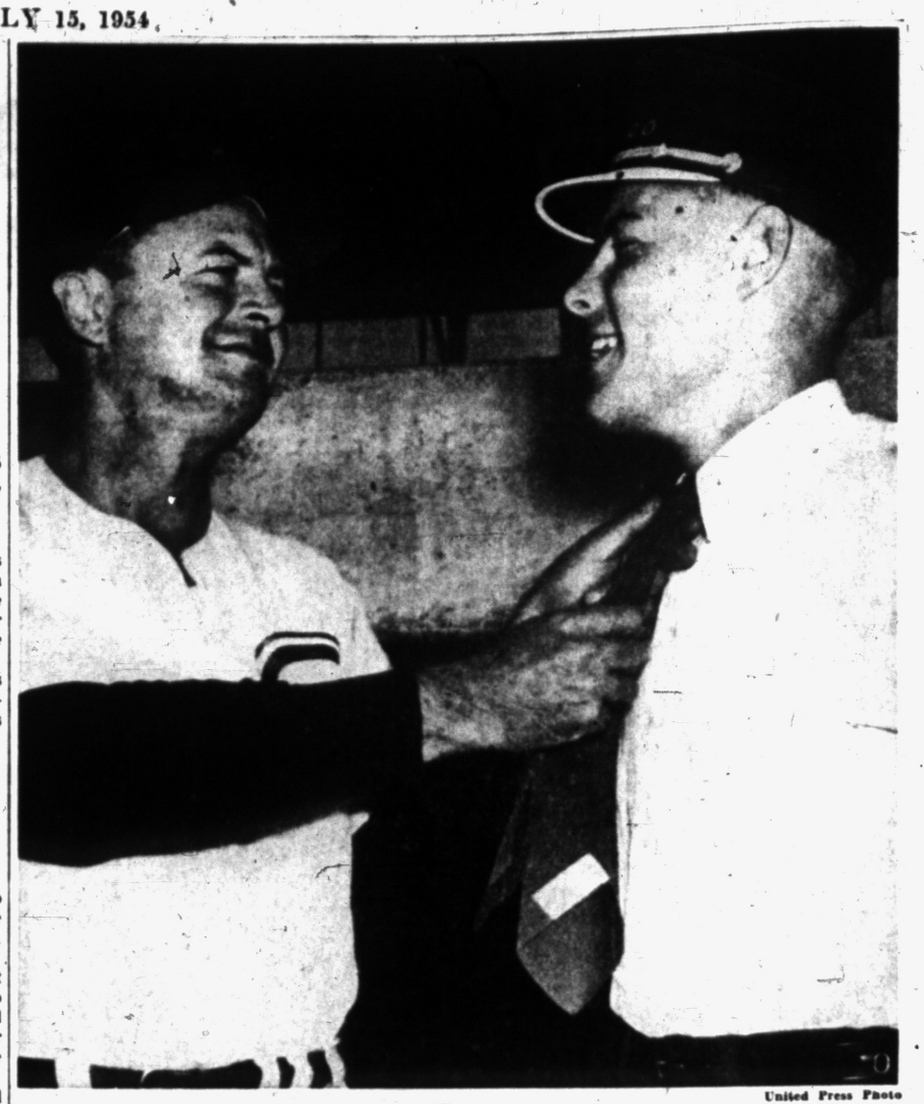

United Press Photo

FATHERLY TOUCH—Chicago Cubs manager Stan Hack (left) spruces up his son, Stan Jr., for his job as an usher at Cubs' park in Chicago. Stan Jr., 19, is a student at the University of California.

For a Pleasant and Safe
VACATION TRIP
Make This Your First Stop



Let Us---
INSPECT YOUR TIRES!
TEST YOUR BATTERY!
CHECK FRONT END!
This Service Is Free!
THE GENERAL TIRE
"Goes a Long Way to Make Friends"
From Our Bargain Tire Department
820x15 WHITE SIDEWALL TIRES and TUBES
Set of 4 $98.95
Price Is Exchange, Includes All Taxes
No Extra Charge for Terms
Pay 1/3 Aug. 1/3 Sept. 1/3 Oct.
Store Hours: 8 A. M. to 6 P. M. Monday Thru Saturday
451 S. SAGINAW ST.
Just North of Wilson Ave.





COOL WAY—Petie Hall, top, and Shirley Richards rapidly beat the heat touring Cypress Gardens, Fla., on a surfboard.

$2,195*
IS ALL YOU PAY FOR A NEW
MERCURY
WITH NEW 161-HORSEPOWER V-8 ENGINE



*2-door, 6-passenger Mercury Custom Sedan. Optional equipment, accessories, state and local taxes, additional. Prices may vary slightly in adjoining communities due to shipping charges. All prices subject to change without notice.

For less than the cost of some models of so-called "lowest-priced" cars—you can drive the big Mercury Custom 2-door Sedan with Mercury's new ball-joint front suspension.

And here's more good news:
We need used cars, so we'll give you the top trade-in allowance on your present car.

CENTRAL LINCOLN-MERCURY SALES, INC.
40 West Pike St. Phone FE 2-9167

Not to Mention Mathews, Etc.

'M' Good Letter in Baseball as Mays, Mantle, Mueller, Minoso, Musial Show

By FRANK CRAWFORD
Associated Press Staff Writer

There is something magical about the letter "M" in baseball players' names that breeds greatness.

If you are a hopeful youngster you can't get to be a big league champion just because your name starts with "M" but apparently it helps.

Cold statistics show that if you wanted to lead the home run parade in the National League right now your name would have to be Mays (Willie), the Giants' "Say Hey" kid, and you'd have to have at least 31. In the American Loop it would be Mantle (Mickey) of the Yankees with some 18. And in either case you would be pretty close to tops in fielding, too.

But if you wanted to be the spray type hitter who keeps the outfielders guessing where your next drive will go, you could do little better than sport the name Mueller (Don), also of the red-hot Giants. And you'd have the second highest average in the National League. With Mays and Mantle you could make any big league owner drool at the thought of having all three in the outfield.

If you aspired to be the best base runner in the game, and one of the best third basemen-outfielders, could you do better than sign your name Minoso (Minnie), the White Sox one-man team? Maybe the fans up in Milwaukee think you could if you had been voted the National League's Most Valuable Player and you were the 1953 home run champion with the name Mathews (Eddie).

And if you wanted to be tabbed the finest fielding shortstop around without fussing too much about your batting average, you could use the name McMillan (Roy) and Cincinnati would be proud of you.

Versatility is a great asset and you could play on the New York Yankees if you had it—and the name McDougald (Gil).

It isn't simple to be the best all around ball player in the game but it apparently is a big boost to have a name starting with "M" especially if it is Musial (Stan The Man) and you play for the St Louis Cardinals.

No Changes Suggested in Hare, Rabbit Seasons

LANSING—Game workers have recommended no changes be made in the hare and rabbit seasons this year, and have suggested only slight changes in squirrel hunting regulations, the conservation department reports.

Wildlife workers say that populations of cottontail rabbits are again good this year and that numbers of snowshoe hares are fair to good.

They recommend an Oct. 1-March 1, inclusive, season in the upper and northern lower peninsulas.

In the southern lower peninsula, an Oct. 20-Jan. 31 season on rabbits and hares was recommended.

Fox and gray squirrels are again plentiful in the lower peninsula this year and game workers have asked that the maximum season as set by law—the same as provided for hunters in the lower peninsula last year—again be authorized this year. That would provide an Oct. 20-Nov. 10, inclusive, season on both species.

The conservation commission will decide season limits on most small game species at its July 19-20 meeting at Haven Hill.

Harvard Library Boasts 21,800 Books on Fish

CAMBRIDGE, Mass. (AP) — A fishing enthusiast who likes to read about fishing would do well to keep away from Harvard University's great Widener library. If he tried to read Harvard's 21,800-plus books about fishing, he'd have no time to fish.

Harvard's books and articles range from a "Treatise on Fishing with an Angle," written in 1946, to advice on catching whales. It has various first editions of Izaak Walton's famous work, "The Compleat Angler."

Thousands of illustrations, ranging from engravings and Chinese paintings to modern photographs, show the arts of angling including the uses of baits and flies.

Perhaps no fishing enthusiast ever collected more books on fishing than Daniel Butler Fearing of Providence, R.I. His 11,500 volumes were the biggest contribution to the Harvard collection.

3,000 Perfect Scores

Since 1908 the American Bowling Congress has certified more than 3,000 perfect 300 games.

Lookouts Wear Glasses; Still Do Good Job

CHATTANOOGA, Tenn. (AP) — Maybe pitchers who wear glasses never give passes. Nevertheless, the Chattanooga Lookouts of the Class AA Southern Assn. have three hurlers who wear spectacles while playing. All three are doing quite well.

Dick Hyde, Ed Moeller and Zeke Zeiss are the bespectacled moundsmen.

Hyde, who twirled two three-hitters in early season play, and Moeller, who went all the way in a 12-inning affair, are regular starters. Zeiss is used mainly in relief.

The only complaint of these pitchers comes from Hyde. He says it would be fine if someone would invent windshield wipers for their glasses.

Cincy Club Holds Tryouts for Youths

SAGINAW (UP)—The Cincinnati Redlegs will hold a combined tryout camp and baseball school at Hoyt Park here Friday and Saturday.

The two-day clinic is open to anyone over 16 years of age. It will be conducted by Frank McCormick and Tommy Thompson. The camp is one of 26 the Redlegs are holding in 14 states this summer.

Fanned 17 as Prep

As a 17-year-old rookie, Bob Feller struck out 17 batters to tie a major league record and then returned to his high school classroom to pursue his regular education program.



LARGEST — Mrs. A. M. Whisnant, Jr., and her husband caught the largest bluefin marlin taken in the Cat Cay International Tuna Tournament off the Bahamas. It weighs 746 pounds.

Unclaimed Winnings

In three years of dog racing at Mile High track, about $47,000 worth of winning tickets have been declared to be uncalled for and unclaimed.

Babe Pitching Ace

Babe Ruth was the American league's pitching champion in 1915 with an 18-6 record while doing mound duty for the Boston Red Sox team.

BRAKE ADJUSTMENT $1.19
HERE'S WHAT WE DO:
- Remove front wheels and inspect lining.
- Inspect, clean and repack front wheel bearings.
- Carefully test brakes.
- Inspect brake drums. Check and add brake fluid if needed.
- Adjust brake shoes to secure full contact with drums.

Toe-In Adjusted on Your Car for ... $1.98
TERMS CAN BE ARRANGED FOR ALL WORK
FIRESTONE STORE
146 West Huron Street FEderal 2-9251

11 Pitchers Seem Within Reach of 20 Wins

National Loop Hurlers Head Victory List

Antonelli, Haddix Have 13; Keegan, Trucks Pacing AL

NEW YORK (AP)—Twenty, the elusive victory peak all pitchers hope to climb but only a few do each year is within reach of 11 major league moundsmen as the season heads into the big second half.

• • •

With the '54 campaign entering its second phase, seven American League pitchers and four in the National are at least halfway "home."

Headed by Johnny Antonelli of the Giants (13-2) and Harvey Haddix of the Cards (13-4), the list includes Bob Keegan (12-3), Virgil Trucks (12-5) and Sandy Consuegra (10-3) of the White Sox, Mike Garcia (11-5) and Early Wynn (10-7) of the Indians, Robin Roberts of the Phillies (11-8), Bob Grim of the Yankees (10-3), Steve Gromek (10-8) of Detroit and Brooklyn's Carl Erskine (10-8).

• • •

Not since 1951 when 13 major league hurlers made the grade have prospects for 20-game winners been so encouraging. However, th all-tim rcord of 17 st in 1903 and tid in 1905 and 1920 appears safe.

For some of the pitchers within striking distance this season, winning 20 games is nothing new.

• • •

Roberts, for example, has done it the last four years in a row. Starting with 1950, the Phillies' durable righthander has won 20, 21, 28 and 23 in that order—a total, including his '54 victories, of 103 triumphs. He has lost 57 during that span.

Erskine, Haddix and Trucks all finished with 20 victories last year. The Dodgers' righthander reached the All-Star break with only seven triumphs last year but won 13 games in the last half of the season.

• • •

Garcia had a 20-game year in 1952 with a 22-11 record and the year before that had 20 wins against 13 setbacks. Wynn also wound up with 20 to his credit in 1951 and '52.

• • •

Of the eight big league pitchers who turned the trick last season, only Bob Porterfield of Washington (9-7), Bob Lemon of Cleveland (9-5), Warren Spahn of Milwaukee (8-10) and Mel Parnell of the Red Sox (0-2) are behind their 1953 20-game gait. Parnell has pitched only one inning since he was sidelined with a fractured left forearm on April 24.

It costs about $12,000 to build an average golf hole.



CAUGHT ON THE FLY—Joe Brooks shows a a 16-inch flying fish he hooked with fly rod while fishing in Bermuda waters. He used four-pound test nylon leader with No. 6 hook.

Writer Divides Sports Thrills Into 3 Sections

Shock, Suspense and Personal Interest Are Categories

By PAT ROBINSON

NEW YORK (INS) — Long ago we gave up trying to answer the question "what was the most thrilling sports event?" But we'll try to answer this one for a youngster who wants to know "what is a sports thrill?"

We divide sports thrills into three categories: (1) shocking surprise, (2) sustained suspense, and (3) personal interest. The easiest way to explain what we mean by those items is to give a few examples.

For instance, Luis Firpo gave the spectators the thrill of their lives when he knocked Jack Dempsey out of the ring in a title fight in the Polo Grounds. Fact that Dempsey knocked out Firpo in the next round took nothing away from that initial shock.

Surprise and suspense were combined in the battle of the long count in Chicago when Dempsey, who had been taking a bad beating, suddenly flattened Gene Tunney.

And that famous marathon tennis match for the Wimbledon tennis crown between the winner Don Budge and Baron Von Cramm must have had the fans sitting on the edge of their chairs.

Then there was the event at Olympic Games in Berlin with Herr Hitler looking on when Jesse Owens with one more jump left won the title with a record leap.

And that brings us to the personal interest where your heart strings are involved. And a good example is the time the down-and-out, washed-up Jim Braddock took the heavyweight title from Max Baer. We imagine everybody in the place, except Baer and his handlers, were pulling for Old Jim.

British Regain Lord Derby Golfing Trophy

ST. ANDREWS, Scotland, July 15 (AP) — British veteran golfers took the Lord Derby Trophy away from the U. S. yesterday by taking eight points in the singles matches to four for the invaders.

At the end of the two days play, the British had 30 points, the U.S. 18½ and Canada 5½. It was the seventh triumph for the British since the competition was started in 1927. The U. S. has won five times, including a year ago in Bermuda. Canada never has won.

Man O'War, sold for $5,000 as a yearling, earned $166,000 as a 3-year-old.

Greenberg Only Outsider in Clay Courts Tourney

CHICAGO (AP)—Seven of the eight seeded players and an unranked former champion make up the quarter-final cast today in men's singles of the 44th annual National Clay Courts tennis tournament.

• • •

The lone outsider, southpaw Seymour Greenberg of Chicago, a previous winner of Clay Court titles, drew the toughest assignment, he's pitted against Tony Trabert of Cincinnati, top-ranked nationally and top-seeded in this tournament.

Vic Seixas of Philadelphia, defending champion who is seeded second, will meet seventh-seeded Allen Morris of Atlanta, Ga.

Other quarter-finals send third-seeded Art Larsen of San Leandro, Calif., against fifth-seeded Jack Frost of Monterey, Calif., and fourth-seeded Bernard Bartzen of San Angelo, Tex., against eighth-seeded Dan Sullivan of St.Petersburg, Fla.

• • •

Trabert was the busiest netman yesterday. Having arrived at the tournament late following a European tour, he had to play two singles matches to gain the quarter-finals. He defeated Sammy Giammalva of Houston, Tex., 6-5, 8-6, and Al Kuhn of Evanston, Ill., 6-2, 6-1.

Illinois Horse Is Near Trotting, Pacing Record

WESTBURY, N.Y. (AP)—Pronto Don, 7-year-old gelding from the Hayes Fair Acres Stable of Duquoin, Ill., has a chance tonight to become the richest of all trotters and pacers but is rated no better than an 8-1 shot to win the $35,000 Roosevelt Trot at Roosevelt Raceway.

Katie Key, fleet 6-year-old mare owned by Pat Tuccio of Riverhead, N.Y., is the 4-5 choice for the mile and a half test.

Rain Stops Softballers

Rain washed out the Waterford Township Softball League game between Dixie Recreation and Richardson's Dairy Wednesday night at Township Park. Play will be resumed tonight with Gidley Electric meeting Dick & Wes Sports.

Ocean Golf Hazard

The famous third hole of the Cypress Point golf course which is located at Del Monte, Calif., includes a hazard of 200 yards of the Pacific ocean waters, which the golfer must clear safely.

Indianapolis Woman Wins Amateur Test

WHITE SULPHUR SPRINGS, W.Va. (AP)—Jane Nelson of Indianapolis, Ind., is the winner of the Mason-Dixon Women's Amateur golf tournament.

Off to a slow start, Miss Nelson shot a spectacular birdie 4 on the 55th hole yesterday to win a three-way sudden death playoff in blistering heat-wave conditions.

Mary Pat Janssen of Charlottesville, Va., and Mrs. John Capers of Merion, Pa., finished the final 18 deadlocked with Miss Nelson at a 54-total of 230.

Merchants Meet Flyers

Auburn Merchants of the Class A City baseball League will play an exhibition game against the Selfridge Field Flyers Friday at 5:30 p. m. on the Wisner Field diamond.

Fire destroyed the old New York Polo grounds in 1911.

SALE

It's FREEMAN time

$9.90 and $15.90



Every Pair of FREEMAN SPORT SHOES on SALE

... Also Selected Groups of Black and Brown Styles

One Group of Golf Shoes $12.90

DICKINSON'S SAGINAW at LAWRENCE

Vacation Time Is Here—

Improve gas mileage—Get faster pickup and Increases all-'round performance!

Have your car tuned by expert mechanics and tested on the latest "Sun" testing equipment to show you the exact condition of your car.

Motor Tuneup Specialists! Call FEderal 2-4907 for Appt.

WOHLFEIL-DEE ENGINEERING

2274 South Telegraph Road

PHILIPS

Sale Sporting Goods!

AQUA LUNGS $137.57

ALUMINUM BOWS $12.95

H. I. SPINNING REELS $8.98

OUTBOARD MOTORS $74.95

Registered Golf Set Complete with Bag $22.95

Tommy Armour Golf Balls Doz. $5.95

PHILIP'S FINE LUGGAGE, SPORTING GOODS

79 North Saginaw St.

SPIEGEL J&R AUTO STORES

5 HP MOTOR! REG. $149.50! SAVE $29.51! During July Only!



$119.99

$12 Down; $2.00 Weekly!

$108.00 3 HP DELUXE .. $89.99

8-PLAY STEEL GYM SET! 18.88 $5 Down; $1.25 Weekly!



A PLAYGROUND IN YOUR YARD!

Reg. $22.95! Eight can play at one time! Sensational bargain! Two non-tilt swings! Flying rings! Trapeze! Horizontal bars! New "Sky-Glide" has pressed steel seats with tubular handles and rubber grips! 7-foot top rail and uprights of 1½" sturdy steel tubing!

Every top quality Brooklure Motor slashed in our Giant July Sale! Save at the year's lowest prices! For example, our 5HP Brooklure at $119.99 costs less than similar quality 5's! Made by one of America's leading Outboard manufacturers! Rated by the O.B.C. Every motor guaranteed top quality! Come in! Choose a 3, 5 or 12 HP model! Your Satisfaction Guaranteed!

PRICES SLASHED ON FISHING TACKLE!

Biggest Savings of The Year!



CHECK THESE SAMPLE VALUES!

Now! Save big money on quality fishing tackle at Spiegel J&R! Prices slashed . . . lowest prices of the year! Here are a few sample values!

$3.95 Value Glass Rod 2.44
$4.95 Value Glass Rod 3.44
$3.95 Value Casting Reel 2.44
$4.95 Value Casting Reel 3.44
50 Yards Nylon Line, 20# ..... 99¢



$14.45 MOWER

ONLY 16" CUT!

FULL 16" CUT! 9.88

Save over 30% now on a quality 16" mower! Sheffield steel bladed! 3-pc. hardwood roller! 8½" bronze bearing wheels! A buy!



RUBBER HOSE 2.77 25-ft. 50-ft. 5.22

PLASTIC HOSE 1.88 25-ft. 50-ft. 3.44



14" TACKLE BOX Cork Lined Tray! Reg. $3.29! Save now! 2.88

Cork Lined cantilever tray! Deep drawn seamless steel with baked enamel finish!

FULL SIZE WAGON!

Big! Extra Husky!

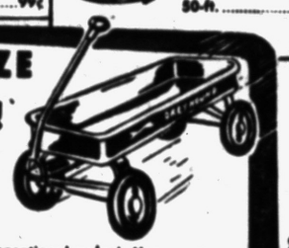

4.69

Sensational value! Heavy one-steel body . . . red baked enamel finish! Dependable Compo bearings for easy rolling! Heavy undergoay to last for years!



$27.95 PORTABLE! Famous Crosley!

Less Batteries. 19.88

Lovely Assorted colors! Powerful performance! Excellent tone and volume!

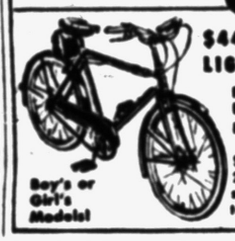

$44.95 LIGHTWEIGHT BIKE!

Boy's or Girl's Models!

Fully Equipped! Imported! 38.88

Save over $6 now! Full 26" size! 2-wheel cable hand brakes! 3-speed shift! With tire pump, tool bag and tools!

SPIEGEL, INC.

115 N. Saginaw St. FE 2-9234

ONE MAN TELLS ANOTHER

Dickinson's semi-annual

Clothing Sale

SUITS

Values to $37.50 ..... $29.75

Values to $45.00 ..... $34.75

Values to $55.00 ..... $44.75

Values to $68.50 ..... $56.75

Values to $80.00 ..... $63.75

Straw Hats 1/4 Off



Sport Coats 20% off

Dickinson's SAGINAW at LAWRENCE

BIRMINGHAM—272 W. Maple

THE STYLE CORNER OF PONTIAC

SALE every pair reduced!

Nunn-Bush Shoes

short time only!



Most Styles
$16.45 to $18.95 Some Higher
Special $14.95 Group
Edgerton Shoes from 88.95

Here is your opportunity to save money and to experience *Ankle-Fashioning*... the Nunn-Bush development which gives you extra dollar-saving miles of smartness.

McNally's

• Nylons • Sports • Suedes • Tans • Blacks

106 North Saginaw St.

Bengals Head East for 14-Game Trip

'One-Piece' Swing Theory Never Loses Importance

By SAM SNEAD

One-piece Backswing

The "one-piece" swing theory is as old as the game of golf, yet does not lose its importance as the years wear on. People say I have a natural swing, that I'm a natural golfer. But believe me, I had to improve on nature plenty. I didn't swing like I do now the first time I ever tried golf—it took work to acquire my swing.

The idea of the backswing is that it should be in one piece, or all connected, rather than in different parts. Swing — don't

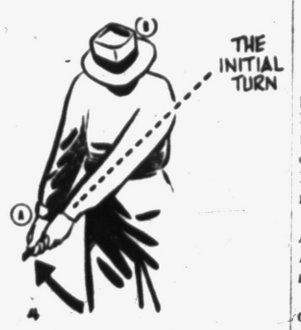

push, pull or lift—the clubhead back inside the line of flight.

The backward movement brings the club, your arms and the left side of your body into motion simultaneously. The more easily and naturally you bring the club back the straighter its line of direction will be.

Today's player is starting his backswing correctly, with his left arm straight (dotted line), his wrists uncocked (A) and his head stationary above the ball (B).

Double-Double Paid at Northville Track

A dead heat in the 1st race brought home a daily double last night at Northville Downs.

James Haven and Dave Grattan were nose to nose at the finish. They combined with the winner of the 2nd race, Gracelwyn. James Haven in combination paid $63.40 and Dave Grattan in combo paid $29.60.

Gay Armada strode home in the feature Class C pace for Michigan owned or bred horses. The Detroit 4-year-old mare finished ahead of Hi-Lo, owned by James Carriveau of Berkley and Ebony Abbe, owned by W. T. Williams of Flint.

EAST SIDE AUTO PARTS
OPEN SUNDAYS
9 A. M. to 2 P. M.
Parts for All Make Cars!
181-7 East Pike St. FE 5-6855
3 Blocks East of New City Hall

Conrad Leads in Trans-Miss

Nearly All Favorites Still 'Alive' in Match Play Tourney

DENVER (UP)—Defending champion Joe Conrad leads a field of 32 golfers, including nearly all the favorites, into the second round of championship play today in the 51st Trans-Mississippi golf tournament.

Conrad, from San Marcos, Tex., Air Force Base, meets Floyd Addington of Dallas in the first round of the upper flight.

Medalist Ernie Vossler, whose qualifying round of 66 tabs him as the leading contender for Conrad's title, plays Ron Moore of Denver, 1-up winner over Rufus King of Wichita Falls, Tex., in the top match of the lower flight.

Texas Golfer Has '3-in-One' in Golf Round

WICHITA FALLS, Tex., July 15 (UP)—Wade Briggs got a three in one during a round of golf with Mrs. H. B. Blankenship and Mrs. E. W. Willis at the Wichita Falls Country Club.

As he teed off on the No. 10 hole, the ball was struck by the heel of his driver. It squirted to the left and hit the caddy on the shoulder. Then it struck Mrs. Blankenship on the chin. Another richochet and it caught Mrs. Willis on the jaw. No one was seriously hurt and Pro Ray Garrett marked it up as a world's record.

Cockell Heads for U. S.

LONDON (UP) — Don Cockell, British and Empire heavyweight champion, sailed aboard the liner United States Wednesday for his July 30 bout with Harry Matthews at Seattle, Wash.

It's Time Out!



"I know what — why don't we have a Men's Day?"

Landy Well Received by West Canadians

VANCOUVER, B.C. (UP)—Australian miler John Landy was given a hero's welcome last night when he arrived by air for the July 30-Aug. 7 British Empire Games.

Mayor Fred Hume, the Games Executive Committee and hundreds of persons welcomed the shy 24-year-old runner at the airport.

In an interview later he told reporters that the popular notion he chased butterflies was "silly" and that he was confident Wes Santee of the United States could break the four-minute mile. He said that his time of 3:58.0 also could be broken.

The 148-pound Australian plans to start serious training this weekend for the games' mile heats on Thursday, Aug. 5, and the final, Aug. 7.

State Reduces Forest Fire Total by 172

Michigan maintained its good forest fire record in 1953 by lopping 172 fires off the figure for the previous year.

Last year 1,678 fires burned over 12,516 acres; in 1952, 1,850 acres burned over 13,944 acres, according to American Forest Products Industries, national sponsor of the Keep Green fire prevention program and the American Tree Farm System.

New figures show careless smokers and debris burners started about 75 per cent of all the fires last year. Over the nation the number of forest blazes dropped 18 per cent.

Dove Signed for 2nd Season With Champs

DETROIT (UP)—The Detroit Lions today signed Bob Dove, former Notre Dame star and National football league veteran, to his 2nd season. Dove is the end obtained from the Chicago Cardinals on waivers last year.

Dove may be used at offensive tackle this season, the Lions have hinted.

The world champions also signed two rookie linemen, Harold Turner, end from Tennessee, and Cecil Graves, tackle from Arkansas.

The Cardinals this season are operating 22 minor league farm clubs.

Hutch Worries Over 30-Point Hitting Slump

Power at Plate More Important Now Than Number of Hurlers

BOSTON (AP)—Normally you divide the major baseball leagues into two divisions with four teams in each. But at present the American League's sharpest dividing line is between 3rd and 4th place.

This line leaves the Detroit Tigers heading up a five-team "second division." And that's where they're hoping to remain after a 14-game eastern trip opening with a twin bill against the Red Sox today.

The end of the three-day All-Star recess found the Tigers leading 5th-place Washington by three games. Boston, Philadelphia and Baltimore all were 2½ games or less farther back.

As the eastern swing began, Detroit had only nine pitchers on the squad. The departure of Dick Weik and Ralph Branca left the shortage.

But the lack of pitching depth was no more of a worry to manager Fred Hutchinson than a recent 30-point skid in the team's batting average. The overall average now stands at a meager .250.

"I'm afraid our hitting will have to pick up and we will have to have some more pitching if we hold off the Senators, who look like a real solid club now," Hutchinson said on the team's departure from Detroit.

George Zuverink and Steve Gromek were nominated to face the Red Sox in today's afternoon and night games. Gromek has won 10 games and lost 8. Zuverink has a 4-4 record.

Katlin Grabs 3 Top Races at Speedway

It wasn't officially billed as such, but it turned out to be "Mickey Katlin Night" at the Pontiac M-59 Speedway Wednesday night. The Howell speedster won the top 3 events of the hardtop program before a crowd of 1,000 fans.

Katlin opened the program by winning a trophy dash and later took the pursuit race, before closing the show by winning the 25-lap feature in 8 minutes, 44.37 seconds.

It was his 2nd straight feature victory and his 3rd in the last 4 starts. Bill Kourt of Brighton was 2nd and Joy Fair of Pontiac 3rd.

Semifinal went to Bill Schultz, while heat winners were Billy Hasselle, Dilck Fuller, Kourt, Chuck Partello and Ralph Pooley.

Dodgers Sign Prep Ace

BROOKLYN (UP)—The Brooklyn Dodgers today signed Sheldon Brodsky, 17-year-old Brooklyn High School third baseman, to a 1955 Dodger contract. He will report to their Great Falls, Mont., farm club of the Class C Pioneer League at the Vero Beach, Fla., training camp next spring.

Brodsky's a righthander. He is 6 foot 1 and weighs 185 pounds.

B.F. Goodrich Tubeless Tires

There are more B. F. Goodrich Tubeless Tires in use than all other makes combined.



6th ANNIVERSARY SALE
6 years ago, B. F. Goodrich placed the world's first successful Tubeless Tire on sale. That was the beginning of a new era in highway safety.

COMPARE the SAFETY — protection against punctures, blowouts and skids . . . confirmed by 6 years of use and proof!
COMPARE the COST — less than just a regular tire and safety tube. Less during this sale!
COMPARE . . . You'll buy LIFE-SAVERS

SWAP FOR SAFETY
TRADE 2
Get up to $8.46 trade-in allowance per tire when you trade 2 recappable tires for 2 new B.F. Goodrich LIFE-SAVERS

Size	List Price per Tire Without Trade-In Plus Tax	Allowance per Recappable Tire	Sale Price per Tire With Trade-In Plus Tax
6.70-15	$34.65	$6.06	$28.59
7.10-15	38.45	6.73	31.72
7.60-15	42.20	7.39	34.81
8.00-15	46.15	8.08	38.07
8.20-15	48.35	8.46	39.89

LIFE-SAVERS fit your standard wheels.

TRADE 4
SAVE MORE!
Get up to $9.70 trade-in allowance per tire when you trade 4 recappable tires for 4 new B.F. Goodrich LIFE-SAVERS

Size	List Price per Tire Without Trade-In Plus Tax	Allowance per Recappable Tire	Sale Price per Tire With Trade-In Plus Tax
6.70-15	$34.65	$6.93	$27.72
7.10-15	38.45	7.69	30.76
7.60-15	42.20	8.45	33.75
8.00-15	46.15	9.23	36.92
8.20-15	48.35	9.70	38.65

WHITEWALLS at Sale Prices, too.

SPECIAL
SEAT SAVER
Fits all cars
ONLY 49c
• Strong fiber
• Assorted patterns
• Protects upholstery
LIMITED QUANTITY



Special
BRAKES RELINED
$13.95
Ford—Chev.—Plymouth
Wheels Balanced
$2.00 Ea. Includes Weights

AS LOW AS $1.00 DOWN PUTS ANY B.F. GOODRICH TIRE ON YOUR CAR

A BFG Tire at the lowest price in years!
B.F. Goodrich CAVALIER
Not a second—not a take-off, but a brand new B. F. Goodrich tire designed to give you the most dependable, long service you can get in the economy class!
$10.95 6.00-16 plus tax and your old tire
$11.95 6.70-15 plus tax and your old tire



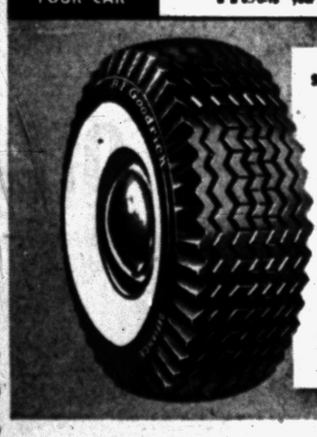

SMOOTH WHITEWALL NO LETTERING KEEPS CLEANER
OVER 1700 GRIPPING EDGES
7 FULL TREAD RIBS
HIGH, BUTTRESSED SHOULDERS
RYTHMIC-FLEXING CORDS

Announcing
BRAND NEW WHITEWALL TIRES
Available for the first time at this low low price.
Dress up your car with a set of gleaming white sidewall tires. Check the high quality features you get that only B. F. Goodrich offers at such low cost.
B. F. Goodrich DEFIANCE $14.59 6.00-16
6.70-15 $16.29 7.10-15 $18.29
All prices plus tax and your recappable tire.

See Burns and Allen on WJBK-TV — Monday Night — 7 P. M.

B.F. Goodrich TIRES-BATTERIES
B.F. Goodrich
111 N. Perry St. FE 2-0121
Open Friday Nights 'til 9

THURSDAY! FRIDAY! SATURDAY! JULY 15th, 16th, 17th

THURSDAY! FRIDAY! SATURDAY!
PONTIAC VALUE DAYS
... the biggest value demonstration in Pontiac's history!

Short Sleeve SPORT SHIRTS
Here is a value that's hard to beat now in the heart of the season. Short Sleeve Sport Shirts, Only . . .
$2.77
2 For $5





SUMMER SLACKS
Now in time for your Vacation Pleasure, these Slacks are from our Regular Stocks, Ordinarily Priced Much Higher. You Save—
$7.77 Pr.
2 Prs. $15
McNally's
106 North Saginaw St.

How to Cut Your Tire Bill ½!



Even though the tread of your tire is starting to wear smooth, you can get thousands and thousands more safe miles of service at small cost with our guaranteed, factory method recaps.

Toughtened with long-wearing Cold Rubber FULLY GUARANTEED

Recaps Save You Money

Bring your worn tires into our shop. We will apply a new tread of fresh, live, long-wearing rubber guaranteed to deliver thousands upon thousands of miles, and you save ½ the cost you would pay for a new tire.

WE loan you a tire free while yours is being recapped. Drive in—save money.

Price $7.95 600.16

GOODYEAR TIRES
Pulver TIRE CO.
1 Block North of Pontiac Press
25 Pine St. FE 4-2505

St. Louis Baker Ousts Andonian in Publinx Test

By WILBUR MARTIN

DALLAS (AP)—A baker from St. Louis and a sailor from Jacksonville, Fla., had the rest of the field on edge today as the 29th Public Links golf tournament moved into the fifth round.

* * *

The baker, Joe Evans, blistered Cedar Crest's par 71, 6-296-yard course with two sub-par rounds yesterday as he ousted Bob Ludlow of Indianapolis, 7 and 6, and Mike Andonian of Pontiac, Mich., 5 and 4.

* * *

William Scarbrough, a giant chief petty officer from Jacksonville, Fla., licked Larry Holshouser of Charlotte, N.C., 3 and 2 and then uncorked his own fleet of big guns—deadly iron shots that netted him an eagle finale in his 5 and 4 victory over Milton Frank of St. Louis.

Scarbrough was 4 under par in his match with the little Missouri postman. His eagle crushed Frank after the latter had birdied the par 5 14th hole.

Extra hole matches were common yesterday as the dwindling field toiled around the long course in 102-degree heat.

Jim Wilbert of San Francisco lost to Dick Preston of Detroit, 1-up in 22 holes.

E. F. Shivley, Dayton, Ohio, carried Art Jennemann, St.Louis, 20 holes before winning, 1-up, and Rodney Funseth, Spokane, Wash., went 20 before downing Wallace Smith, Royal Oak, Mich., by the same score.

It took John Hatch of Dallas 21 holes to beat Dick Martin, Dallas, 1-up.

The fifth round and quarterfinals will be played today with 36-hole semifinals tomorrow and the 36-hole finals Saturday.

The terrific heat—the third straight day the temperature has been above 100—was taking its toll of the players. Several have defaulted because of it.

* * *

Hal McCommas, Southern Methodist University golfer, was feeling rocky after his 4 and 2 victory over Bob Parry, Portland, Ore., but after an hour of being soaked with wet towels, came back to thump Reese Berry of Indianapolis 4 and 3.

* * *

Preston had an easier time in his second match, beating Arlie Taylor of Dallas, 4 and 2.

Fox Bounty Funds Run Dry for Year

LANSING (AP) — Some financial troubles were reported today by the state conservation department.

The department said the appropriation of $125,000 to pay for fox bounties during the fiscal year has been used up and that some payments will be delayed until additional funds can be released.

It also reported that 88 seasonal workers in Michigan's park system had to be laid off for two days recently because of insufficient funds to pay their salaries.

The department said the seasonal workers, mostly rangers and lifeguards, had to be hired earlier than usual this year because of public pressure for park service.

REDUCED PRICES
RENT METAL BOAT
ONLY $1.50 PER DAY
MON. THRU SAT.
OAKLAND BEACH
3600 WALTON BLVD.
DRAYTON PLAINS

Rosburg Leads Canadian Open Field With 63

8-Under Par Shooting Is Course Record at Vancouver

VANCOUVER, B.C. (AP)—Bouncing from a "Who's He?" role into the rating of red-hot favorite in a display of crack shooting, muscular young Bob Rosburg of San Francisco led the field of 126 into today's second round of the Canadian Open golf championship.

* * *

Rosburg scrambled over the Point Grey course's 6,405 yards yesterday as if he were stringing clothesline at a dollar a minute, using only 63 whacks to give par 71 the worst lacing it had ever taken. In establishing the competitive record at Point Grey he also equaled the Canadian Open standard chalked up in 1947 by Porky Oliver at Toronto.

Although several pros had predicted par would hold its own through the four-day tourney, 13 golfers beat 71. Only one of them was an amateur—Bruce Cudd of Portland, Ore., swung around in 68 to tie with Gordie Brydson of Toronto in fourth place.

* * *

Among those not present when the par-crackers were counted were Shelley Mayfield of Chicopee, Mass., Ralph Blomquist of Glendale, Calif., ex-champ Lawson Little of Pebble Beach, Calif., and the hometown favorite, Stan Leonard. Mayfield had a weird day of 76 strokes, including one poke that landed in a tree and stayed there and cost him two strokes as an unplayable lie.

Blomquist had 73, Leonard 74, Little 76.

After today's 18 holes the field will be pared to the low 60, plus any ties that exist at the bottom of the list.

Deer Population Is Back to '52 Level

LANSING (AP) — Deer drives recently conducted in Lake county indicate that populations there have returned to about the same level as before the 1952 special "any deer" season, the state conservation department reported.

Conservation workers said that groups of youngsters from the Michigan United Conservation Clubs summer camp at the Ludington State Park made the deer drives near Baldwin.

The department estimated there are 30 deer per square mile in the Lake county deer area.

Muskies Get Carlson as Head Cage Coach

MUSKEGON (AP)—Ray Carlson of Flint's Dye High School will take over the head basketball coaching duties at Muskegon High. He fills a post vacated yesterday by Thomas McShannok.

Carlson will also coach golf and assist in football at Muskegon. McShannok, long-time Muskegon coach, resigned from the basketball job to concentrate on track and assist on football.

Sports Calendar

TODAY

BASEBALL

CLASS A—General Motors vs Pontiac Jets (Wisner, 5:30).

CLASS D—Mets vs Clarkston (C-J south, 5:30); Rochester vs Don Nicholls Realty (C-J north, 5:30).

CLASS E—Boys Club vs Pontiac Police (Washington, 5:30).

SOFTBALL

EXHIBITION—Shaw's Jewelers vs Birmingham (North Side, 7); Shaw's vs Moose (North Side, 8:30).

CITY GIRLS — Avondale vs Shaw's (Beaudette, 7); GMC vs Giles Realty (Beaudette, 8:30).

WATERFORD TOWNSHIP — Gidley Electric vs Dick & Wes Sports (Men's, 8:30); Del's Service vs Drayton Drug (Little League, 6:30).

FRIDAY

BASEBALL

EXHIBITION — Auburn Merchants vs Selfridge Field (Wisner, 5:30).

CLASS D—Lytell-Colegrove vs Don Nicholls Realty (C-J south, 5:30); Clarkston vs Griff's Grill (C-J north, 5:30).

SOFTBALL

WATERFORD TOWNSHIP — Dick & Wes Sports vs Richardson Dairy (Men's, 8:30); Inter-Lakes Steel vs White Brothers (Junior, 6:30).

Every American league defensive baseball record has been set since 1924.

$63.00 Registered Woods $43.50
Woods as low as $5.75
Irons as low as $3.75
$22.50 Golf Bag $16.45
Golf Shoes
WELDEN
Sporting Goods
81 Mt. Clemens FE 4-0211

Minnesota Man Near Lead in Archery Test

NEWBURY, N. H., July 15 (AP)—Robert Rhode of Minneapolis with a three-day aggregate score of 2,218, yesterday came within one point of defending champion Reuben Powell of Chula Vista, Calif., at the ninth annual Field Archery tournament.

In the first broadhead round at Mt. Sunapee State Park, Powell scored 410 and Rhode hit 430. Harold Doan of Adrian, Mich., shot a 450 to top the class in that round but his aggregate total of 2211 for three days placed him in third place.

Ann Marston of Wyandotte, Mich., maintained her lead in the women's expert bowman class free style and Frances Lozan of Marine City, Mich., topped that class in the instinctive group.

The second broadhead round, the final 28 target shoot of the tournament, is set for today.

Cincinnati Redleg outfielder Bob Borkowski won eight letters in football, baseball and tennis while at Dayton, Ohio, Kiser High School.

THURSDAY! FRIDAY! SATURDAY!
PONTIAC VALUE DAYS
...the biggest value demonstration in Pontiac's history!
Savings to 60% and More on Summer Wear!

	AS LOW AS
Reg. $2.95 to $5.95 SWIM TRUNKS	$1.39
Reg. $3.95 to $6.95 SPORT SHIRT	$1.87
Reg. $4.95 DRESS SHIRT	$2.88
Reg. $1.50 to $2.50 NECKWEAR	87c
Reg. $14.95 to $19.95 LEISURE JACKETS	$7.88
Reg. $14.95 to $19.95 JACKETS	$7.95
Reg. $4.95 to $5.95 JACKETS	$1.98
Reg. $9.50 and $59.50 SUITS	$29.87
Reg. $9.95 to $12.95 SLACKS	$4.98

Paul's Stag Shop
29 S. SAGINAW ST. AT WATER STREET

You'll be sitting pretty!

on Seat Covers of
SARAN PLASTIC
Priced from $7.95
MARKET TIRE CO.
SEAT COVER DEPT.
136 S. Saginaw St. Open 9-9 FE 5-4503 FE 4-8272

Buy on Budget
No Money Down
DAYTON'S SUMMER
Dayton Thorobreds
World's Finest, Safest Tires
Tire Sale
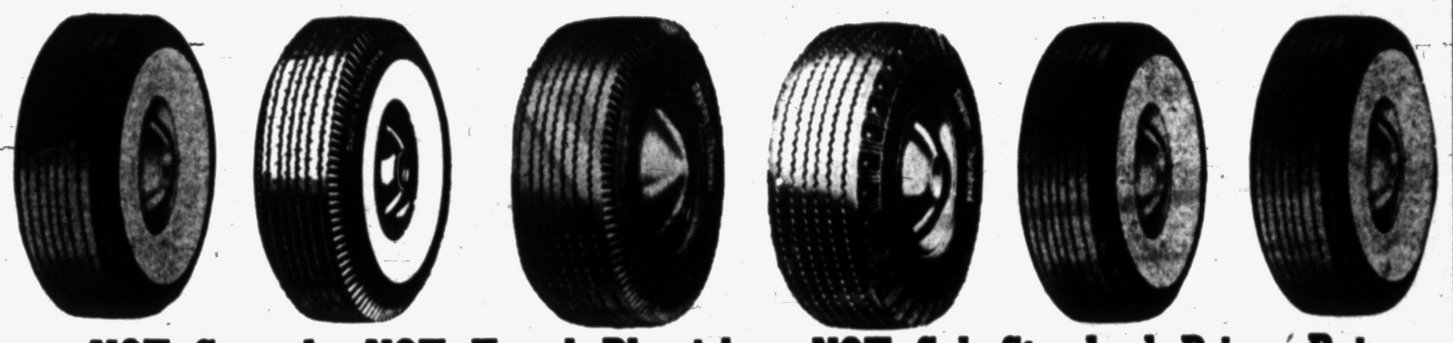
NOT Seconds—NOT Tread Blemishes—NOT Sub-Standard Prices But
FIRST LINE—FIRST QUALITY—ORIGINAL EQUIPMENT TIRES!

LOOK at THIS!
Unconditional Written Guarantee
. . . means that these tires are guaranteed unconditionally against all possible damages such as cuts from glass, bottle, bolts, breaks, curbs, rock or from any other road hazard. Unconditionally means what it says. There are no exceptions. Guarantees good anywhere in the U. S.



Dayton's Big 3 Guarantee
1. Lifetime Factory Guarantee.
2. 25,000 Mile Guarantee.
3. 2 year Written Road Hazard Guarantee against all possible Road Hazards.

PROTECT YOUR FAMILY AND YOURSELF, GO SAFELY, COME BACK SAFELY WITH BRAND NEW 1st LINE OR PREMIUM DAYTON TIRES!

1st Line Black Walls
Original Equipment Quality

SIZE	Reg. Price	Your Cost	You SAVE
6.00x16	$20.10	$12.60	$12.20
6.50x16	$25.95	$15.95	$ 7.50
6.70x15	$23.20	$14.25	$10.00
7.10x15	$25.75	$15.95	$ 8.95
7.60x15	$28.40	$16.20	$ 9.80

All Dayton Tires on This Sale Carry Big 3 Guarantee
All Prices Plus Fed. Excise Tax and Exchange

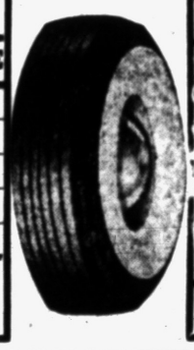

Premium White Walls

SIZE	Reg. Price	Your Cost	You SAVE
6.00x16	$30.15	$17.95	$12.20
6.50x16	$37.15	$22.00	$15.15
6.70x15	$33.00	$19.95	$13.05
7.10x15	$36.65	$22.25	$14.90
7.60x15	$40.10	$23.95	$16.85
8.00x15	$44.15	$27.00	$17.15
8.20x15	$45.95	$28.00	$17.95

All Prices Plus Fed. Excise Tax and Exchange
All Dayton Tires on This Sale Carry Big 3 Guarantee!

NO MONEY DOWN! One Full Year to Pay!

HERE ARE the FACTS
About Tire Guarantees
All tires carry the manufacturers Standard LIFE-TIME GUARANTEE which means a guarantee only against "factory defects" in workmanship and material . . . BUT only 1 tire in 100 fails because of "factory defects." The rest fail because of ROAD HAZARDS (glass cuts, spike, curb cracks, rim bruises, etc). SO . . . Ask your dealer point blank, "IS THIS TIRE GUARANTEED IN WRITING BY THE MANUFACTURER AGAINST ALL ROAD HAZARDS?"

TIRE BUYERS GUIDE

BRAND	1st LINE	2nd LINE	3rd LINE
Goodyear	Super Cushion	Marathon	Pathfinder
Firestone	Deluxe Champion	Champion	Standard
Dayton	Thorobred	Flier	None
U. S.	Royal Air Ride	U. S. E.L.P.	Peerless
Goodrich	Silvertown	Defiance	Cavalier

FREE Front End Inspection!

WHEEL ALIGNMENT
FRONT END SPECIAL!
FREE Complete Front End Inspection! Save Your Tires—Make Your Car Run Smoothly!
Complete Front End Alignment
Includes . . . Caster, Camber and Toe-In
All Work Done on Our Bean VISUALINER with the Latest Modern Equipment.
BEAN VISUAL BALANCER
Wheel Balancing, Static and Dynamic $1.98
Including Weights
$7.50



Headquarters for AUTO LITE BATTERIES
TREMENDOUS DISCOUNT on All Size of AUTO LITE BATTERIES During This Sale!

MARKET TIRE CO.
Open Till 9 P.M.
136 S. Saginaw St. Phone 5-4503

EXTRA SPECIAL
Fully Guaranteed Truvinized Tires
New Tread Shoulder to Shoulder

SIZE	SALE PRICE
6.00x16	$7.77
6.70x15	7.77
7.10x15	$8.88
7.60x15	$9.99

Plus Tax
While They Last!
1st Line White Walls

SIZE	Reg.	Your Cost	You Save
6.70x15	$28.40	$17.25	$11.15
7.10x15	$32.59	$19.45	$13.05

Plus Fed. Excise Tax and Exchange
DAYTON FLIERS
Brand New, Fully Guaranteed

SIZE	SALE PRICE
6.00x16	$ 9.95
6.70x15	$10.95

Plus Fed. Excise Tax and Exchange

Downtown Pontiac Celebrates First City Parking Lot

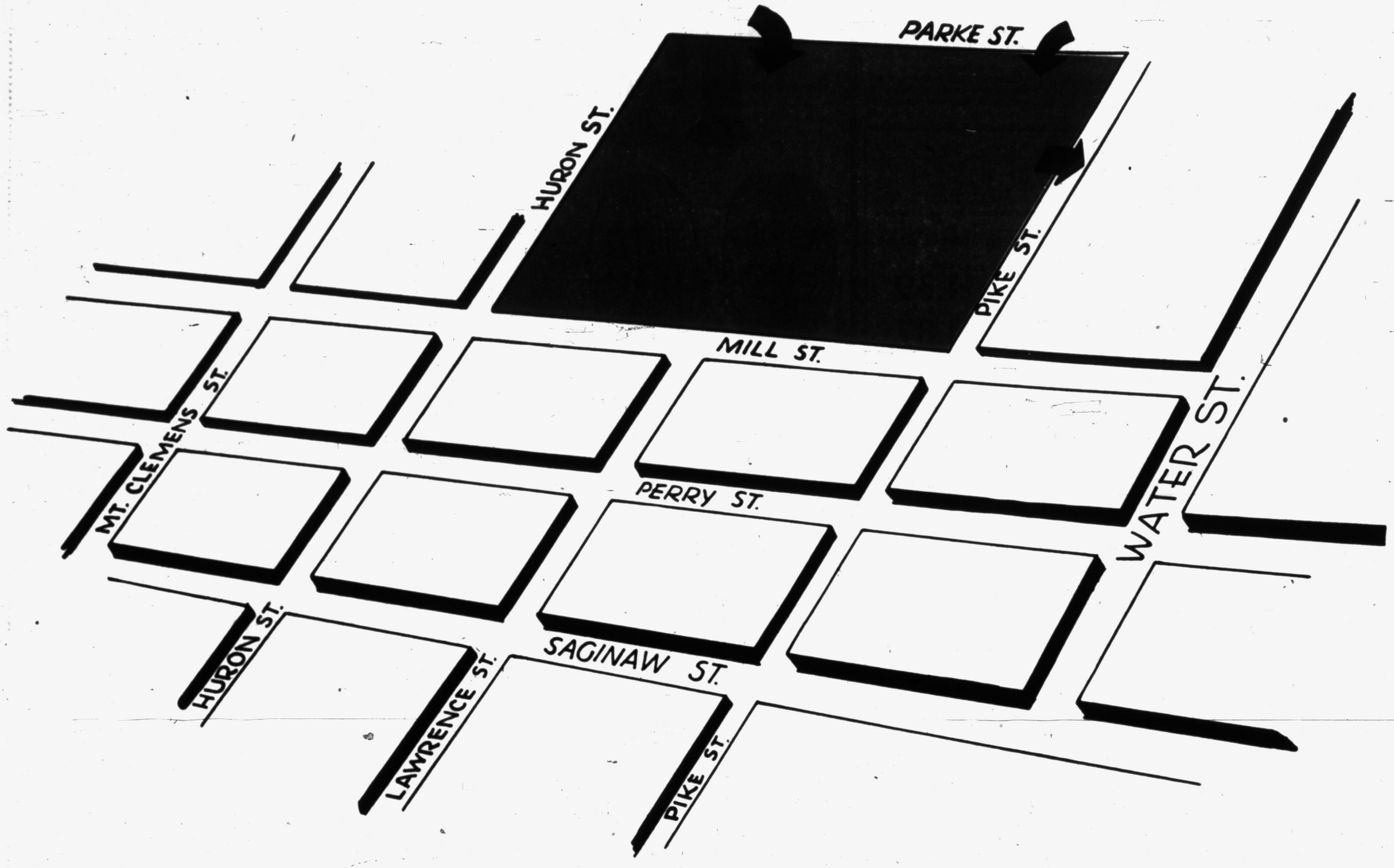

Here Is Ideal Short-Term Parking!

Pontiac moves ahead! In the interest of its citizens who need low-cost, short-term parking, this new lot provides the answer.

IT'S LOW COST!

By depositing one, two or three nickels in the meters, the shopper may stay up to one, two or three hours. You pay only for the time you use it!

IT'S SAFE!

This new lot is engineered for safety. You park your own car in wide stalls that will eliminate scratched fenders. You lock your car and take the keys with you! Entrances and exits are level and wide —lanes inside the lot make parking EASY. The entire lot is paved for your safety and accommodation.

IT'S CONVENIENT!

—Just a few short steps to downtown shopping! In just sixty minutes, you can park your car, shop for fifty-five minutes and be back at your car—all for only 5c.

Deposit 1 to 3 Nickels for 1 to 3 Hour Parking



Sponsored by the Pontiac Retail Merchants Association

Pontiac Moves Ahead . . . Be Proud of Pontiac!

Students Must Notify School When They Wed

HOT SPRINGS, Akr. (AP)—The Hot Springs School Board has adopted a policy that high school students planning to marry and continue in school must notify the principal in writing at least two weeks before the wedding.

The new policy also provides for a two-week "adjustment period" after the wedding, during which the couple is excused from classes.

TRANSPORTATION SPECIAL

1950 HUDSON

4 Door

RADIO - HEATER - GOOD TIRES and BRAKES

NO DOWN PAYMENT! $395

SAFETY CHECKED

OLIVER BUICK

210 Orchard Lake Ave. FE 2-9101

OPEN 'TIL 10 P. M.

Man, 39, Bound to Circuit Court

Edd Ray Charged With Felonious Driving in Accident

Edd Ray, 39, of 457 Montana Ave., whose felonious driving charge had been pending in Pontiac Municipal Court since Jan. 27, was bound over to Oakland County Circuit Court Wednesday.

Ray, who appeared before Judge Maurice E. Finnegan, posted a $500 bond pending arraignment July 26.

According to Pontiac Police records, Ray's auto struck a tree at Wilson Ave. and Bagley St., injuring three passengers in his auto. A complaining witness, Miss Margaret Taylor, 24, of 118 Wessen St., testified yesterday she suffered a permanent leg injury as a result of the accident.

Ray and the other passengers were treated at Pontiac General Hospital and released.

Judge Finnegan explained that Ray waived examination in February and was bound over to Circuit Court. The following month, he added, the case was remanded to Municipal Court for examination at Ray's request.

Moving Proves Tough for Man's Best Friend

PHOENIX, Ariz. (AP)—When 12-year-old Jimmy Eaton and his parents left last week for a new home at Findlay Lake, N.Y., room was made in the car for Jimmy's collie dog, Trixie.

Somewhere in Oklahoma, Trixie got separated from the Eatons.

This week, dusty and tired from 1,000 miles of travel, Trixie limped back to his old home here.

Spray Campaign Enters Critical Stage Today

LANSING — There have been no gypsy moths or their caterpillars spotted since aerial spraying in the Lansing area more than a month ago, the State Agriculture Department reported today.

C. J. Borum, head of the department's Bureau of Agricultural Industry, said the critical period, which will determine whether the spraying was a success, started this week.

"The caterpillars laid their eggs about 60 days ago," he said. "If they weren't all killed off, the moths should start emerging any day now."

The destructive gypsy moths, first ever reported in Michigan, were discovered in the southern outskirts of Lansing. The "Little Legislature" approved an emergency appropriation of $150,000 and the entire Lansing area was sprayed with DDT the first week in June.

Hottest Day Produces Sweetest of Results

SOMERVILLE, Mass. (AP)—The hottest day of the year had a happy result for Thomas J. Flaherty yesterday.

A wild bee hive hanging in a tree in his yard tumbled down when the 95-degree temperature melted the wax. Flaherty collected the honey for table use.

Bees Sting in Any Case

HARTFORD, Conn. (AP)— Harold Berger, complaining about his neighbor's beehives, testified in Common Pleas court that it isn't true what they say about bees. "I was told that if I stood stock still," he said, "I wouldn't be stung. I did stand still, but I got stung anyway."

YOU ALWAYS . . . SAVE AT THE CAMERA MART

FLASH BULBS

REGULAR NO. 5 LAMPS

10 for 69c

SEE THE AMAZING NEW

BELL and HOWELL MOVIE CAMERA



With Color Dial F2.8 Lens

ONLY **$49.95**

PRICES SLASHED

ON ALL

EASTMAN KODAK

CAMERAS — FILM — PAPER

KODAK MOVIE



8mm Magazine F1.9 Lens

Reg. . . . $149.50

SAVE . . . 39.00

YOU PAY ONLY **$110.50**

BROWNIE 127 Reg. 4.95 . . . . . NOW ONLY **$3.95**

BROWNIE Mod. D Flash Contacts, Reg. 9.95 . . . NOW ONLY **$7.95**

BROWNIE HAWKEYE KIT



Camera—Flash Films—Bulbs

$10.95

50% OFF

TDC HEADLINER

200-WATT BLOWER COOLED



Not as Pictured

Reg. . . . $33.50

SAVE . . . 16.75

ONLY **$16.75**

COMPLETE WITH HANDY CARRY-PAK

LOWER - LOWER - LOWER PRICES ON ALL FILMS

The MARK DAVIS **CAMERA MART**

83 N. Saginaw St. FE 4-4343

Western Auto

DOLLAR DAYS

Look How Much a Dollar Buys at Western Auto . . . 3 Big Days!

AUTO FIX-UP AND CLEAN-UP NEEDS!

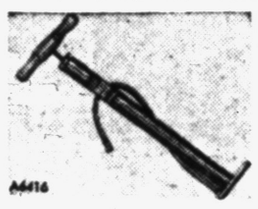

AUTO TIRE PUMP. A "must" for long motor trips! 18" hose with screw connection. Wooden handle and sturdy stamped steel base. A6416. Reg. $1.18. . . . . **$1.00**

Other Pumps from $1.95

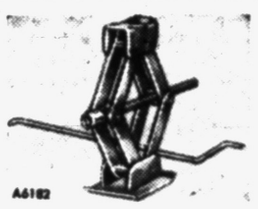

SCISSORS JACK. Sturdy, well-balanced jack of all steel construction. Wide base with non-slip safety top. Nine-inch lift. Holds full ton. A6182. Reg. $4.49 . . . . . **$3.20**

11 Other Jacks from $3.85



ARM REST COVERS. Give extra comfort plus smart good looks to the inside of your car. Your Choice of color in an attractive plastic pattern. Easily installed. Reg. $1.59. 2N2899-2915. Pair. **$1.29**



POLI-WAX AND PADS. All you need for a brilliant, long-lasting shine on your car. Use this wax that cleans & polishes in one operation. 3P7135, 8141 . . . . . **90¢**

Complete "clean-up" line!



AUTO WASH MOP. Will not scratch or mar finish of your car. Attaches to regular garden hose — makes washing easy. 3PR8315. Reg. 85c . . . . . **59¢**

3 others from 69c



G.E. SEALED BEAM BULB. This all-glass unit gives 12% to 16% more light. Hermetically sealed. One of many lighting units in our big electrical line. 2L5293. Reg. $1.49 . . . . . **$1.00**

DRESS UP YOUR CAR with These VALUES!



AUTO BABY SEAT. Gives baby a safe, comfortable ride. Sturdy steel frame and strong cloth. Other styles and models to choose from. 2NR2261. Reg. $1.25 **$1.00**

Others from $2.75

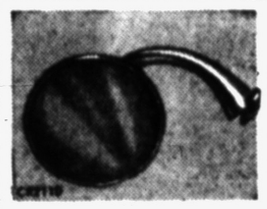

4" CAR DOOR MIRROR. For full, clear vision. Attaches to top of either door. Polished, non-glare glass is mounted on sturdy chrome plated frame. CR2110 . . . . **$1.79**

8 others from 98c

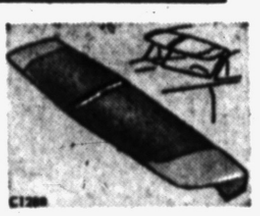

STEEL AUTO VISOR. Easy to install. No drilling needed. Rigid and sturdy. Protects against rain, snow and sun glare. Streamlines car. C1288. Alum'n Visor **$8.95**



MAGNETIC DASH TRAY. Fits on dashboard and holds glasses, cigarettes, matches, pencil, etc. Removable ash tray. CR1378. Reg. $1.59. **$1.10**

Economy Model!

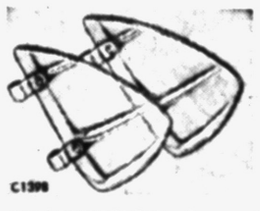

AIR DEFLECTORS. For cool summer driving comfort. Made of handsome polystyrene plastic with 2 cadmium plated clipping brackets. Take your choice of color. C1398 B, C, G, R. Pair . . . . . **19¢**

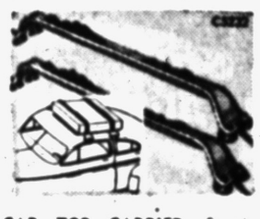

CAR TOP CARRIER. Sturdy heavy-gauge steel carrier with four adjustable brackets and rubber suction cups. Easy to install. One of 5 available. C5232. Pair **$7.95**

4 others from $8.29

MORE DOLLAR DAY SPECIALS!



BICYCLE BASKET. Handsome carrier for packages, books, and lunches. Heavy reinforcing frame around the middle makes it extra rugged and longer lasting. 15" x 10" x 4¾" deep. FR7342 . . . . . **$1.00**

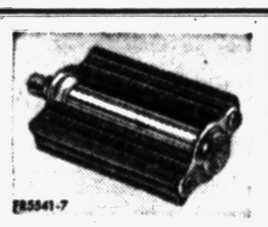

BICYCLE PEDALS. For both boys' and girls' models. Pads are black rubber, grooved for extra protection. Ball bearing construction. All metal parts rust resistant. 26" size. FR5541-7. Pair. **$1.00**

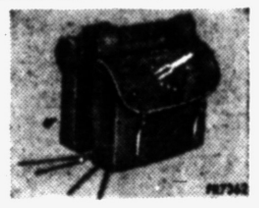

BICYCLE SADDLE BAGS. Two big pockets for school books and supplies. Made of tough, waterproof vinyl plastic for longer wear. Either red or blue trimmed in white. FR7362 . . . . . **$2.79**

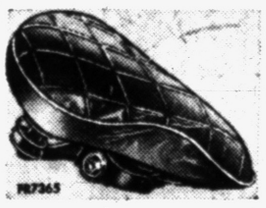

BIKE SADDLE COVER. Tough vinyl plastic bike covers with newest soft foam rubber cushion for added comfort and protection. Makes bicycling more enjoyable. Colors. F7365 . . . . . **$1.00**

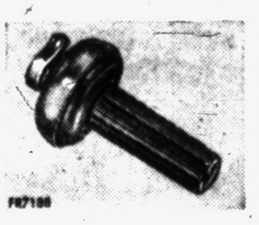

BICYCLE GRIP BELL. A chrome plated steel bell dome mounted on black plastic grip that slips over handlebar in place of regular grip, rings bell when it is twisted. FR7188 . . . . . **$1.00**

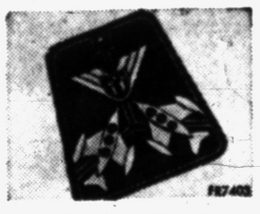

BIKE FENDER FLAP. Protects rider from muddy water, etc. Two jeweled jet-plane ornaments and shield on heavy black molded rubber, tapered at the top. 6½" wide, 7" high. Reg. 59c. . . **49¢**

SHOP THESE FIX-IT-YOURSELF VALUES!



EASY ADJUSTMENT. Thin jaws for close work. Alloy steel. Opens to 5/16". Smooth twirl thumb screw. Lightweight yet sturdy. Chrome-plated. HR2402. . . . **$2.10**

4 other wrenches from $1.79

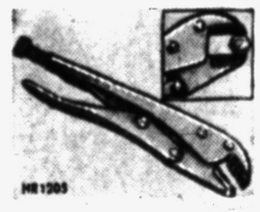

BIG ½-TON GRIP. Firm Loc-Grip power. Hardened carbon steel. Use as pipe wrench, portable pliers, vise. Rust resistant finish. HR1205. Only **$1.98**

19 other pliers from 38c



TEMPERED STEEL. Reg. $1.45 7-Pc. ½" hex drive set incl. sizes ½" to ⅜". 6½" L-handle. Hardened steel. Rust resistant chrome. HR2912. . . . . **$1.11**

Complete hand tool selection!

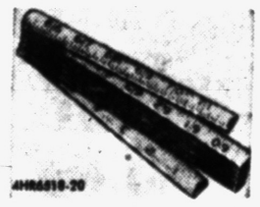

HANDY, ACCURATE! Hardwood graduated in 1/16". Spring-lock joint keeps rule rigid when open. 6-ft. size. White or yellow. 4HR6518, 20 . . . . . **75¢**

Carpenters' tools, complete line

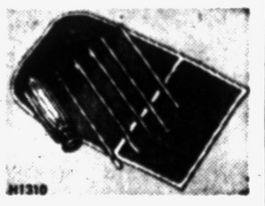

VERSATILE KIT! Five most-used screwdriver blades, incl. two clutch head, two Phillips type, one slotted. Plastic handle. Strong case. HR1310 . . . . . **$1.85**



4 FORGED STEEL FILES. One each for sharpening, cutting, for circular openings (both 4" and 10"). Get all 4 for one price. 4HR4207, 24, 48, 58 **$1.00**

Wide selection in store!



IRONING BOARD PAD AND COVER. Heavy-duty drill cover and thick pad. Elastic edging for smooth fit. For boards to 15" x 54". 5JR7405. Reg. $1.59 . . . . . **$1.00**



POP-UP ICE CUBE TRAY. Raise handle to loosen ice cubs instantly. Perfect for any refrigerator. Cubs release without melting. Handy, and a real value. 5J9011. Reg. $1.98 . . . . . **$1.00**



FLASHLIGHT & BATTERIES. Chrome body with red plastic safety band. 2-position switch. Unbreakable lens. With 2 batteries. 5JR4236, 3B6732. Reg. $1.00. **79¢**

10 Others 1-5 Cells from 38c



WASHDAY SAVING! 100 feet braided clothesline. Resists rot, mildew, weather changes, hard wear. 185 lbs. average tensile strength. 3HS9994. Reg. $1.30 only. . . . **$1.00**

Wide choice of household needs



WASHDAY SPECIAL! Five packages of hardwood, spring-type pins—90 clothespins. Easy to open. No snag or slip. 3HS9991. 24c ea. 5 pkgs. for. **$1.00**

Complete household needs!



SPARKLING AUTO FINISH. Gives "new-car" beauty. Easily sprays or brushes on. Dries quickly to long-lasting finish. Colors. R4501-13. Quart **$2.20**

Paint supplies for every need!



READY TO PAINT. You'll need these 4 quality brushes for painting woodwork, trim, furniture, etc. & quart of turpentine. Reg. $1.23. P5113/2P5441-4 . . **$1.00**

Everything for paint projects!

Western Auto

Store Hours:

Monday Thru Thursday, Saturday 9 to 6

Friday 9 to 9

162 N. SAGINAW

Trains on British railways cover a greater mileage and run more miles per head of population than in any other country in Europe.

Hold Fashion Exhibit for Dead Designer

LOS ANGELES (AP)—The Los Angeles County Museum is paying tribute to the late master fashion designer, Paul Poiret of Paris, with a special exhibit of women's clothing from 1912 to 1930.

The display is being held in conjunction with an exhibition of Raoul Dufy paintings. Crators said they believed the fashion display is the largest collection of Poiret creations ever assembled. t was presented with the Dufy exhibition because both men worked as textile designers and influenced one another.

The first permanent white settlement in Michigan was made by Father Jacques Marquette with the founding of Sault Ste. Marie in 1668.

Rule for Presentation of Topics to Commission

Pontiac citizens wishing to submit matters for consideration by the City Commission must communicate them to City Clerk Ada R. Evans by Monday noon preceding the regular Tuesday night meeting.

In announcing the ruling, Pontiac Mayor William W. Donaldson said the move is necessary to prevent confusion caused when items are added to the agenda shortly before a meeting.

Plots Tumble Into Lap of John Wayne

By HUBBARD KEAVY
(For Bob Thomas)

HOLLYWOOD (AP)—One hundred and ten times a day the phones ring in the Wayne-Fellows office and 50 of these calls, on the average, are from writers or agents with stories they think will make John Wayne movies.

Bob Fellows, who is Wayne's partner, talks to every one of the 50 and at least listens. But, being cautious, he doesn't buy many stories. The few he and Wayne have bought and filmed have been, with two exceptions, remarkably successful.

* * *

Writers with adventure stories think of the star with the ageless face first, just as song pluggers always start with Crosby or Cole or Fisher.

* * *

"We don't have any rules for picking stories," says Fellows, who was an unsuccessful actor in the '20s before he became DeMille's chair boy. (A chair boy sees to it that the director's chair is strategically placed. Fellows advanced rapidly, but not because he knew where to put the chair.) "You use your accumulated experience. Something told Wayne and me that 'Island in the Sky' was right. The same goes for 'Hondo' and 'The High and the Mighty.' The last two will make an awful lot of money."

* * *

Two that were equally good, were "Plunder in the Sun" and "Big Jim McClain," but they came out in black and white on small screens when most other movies were acquiring color and the new wide-screen look. The company will break even at least on those two.

* * *

When Fellows hears of an idea he believes will be good, he outlines it to his partner, who apparently listens more than he reads. "But if Wayne says 'no soap,' I don't argue with him. He knows too well.

* * *

"The stories about GIs helping Korean children have been numerous and full of heart. I told Wayne about the idea and he said, 'Let's get a story.' So we are having Taylor Caldwell write it for us.

"The former Marine colonel, Andrew Gear, who wrote 'Sea Chase,' told us about an incident in Korea, so he's now writing 'Give Away Hill' for us."

Wayne may star in both Korean stories, but not necessarily.

Ray Pearl Orchestra Will Play at Ballroom

Ray Pearl and his orchestra will perform at the Walled Lake Casino Ballroom, July 16 through 18.

Bargain nights are now in effect every Tuesday and Thursday at Walled Lake Park with all the rides operating at reduced prices.

Bear Bares the Street

TOKYO (AP)—When a 400-pound bear ambled leisurely through Ohfunato's main business street yesterday, there wasn't another leisurely stroller around.

PONTIAC DRIVE-IN Theatre
Dixie Hwy. (US-10) 1 Blk. N. Telegraph FE 5-4500
LAST TIMES TONIGHT!
TENSE! THRILLING! SHOCKER!
HOT-TRIGGER ROMANCE!
ROBERT MITCHUM
JANE GREER
KIRK DOUGLAS
RHONDA FLEMING
in "Out of the Past"
ALSO IN GLORIOUS COLOR!
BLACKBEARD THE PIRATE
color by TECHNICOLOR
starring
ROBERT NEWTON
LINDA DARNELL · WILLIAM BENDIX
with KEITH ANDES · ALAN MOWBRAY
an EDMUND GRAINGER production
Stolen love! Murder by mutiny! Captive love prize!
Directed by RAOUL WALSH · Screenplay by ALAN LeMAY · Produced by EDMUND GRAINGER
BLUE SKY DRIVE-IN THEATER
NOW SHOWING!
CORNEL WILDE TERESA WRIGHT
CALIFORNIA CONQUEST
TECHNICOLOR
ATTRACTION
WHITE KILLERS of the NORTH ATLANTIC!!
HERBERT J. YATES presents
"SEA of LOST SHIPS"
starring
JOHN DEREK · WANDA HENDRIX · WALTER BRENNAN
RICHARD JAECKEL · TOM TULLY · GARTON MacLANE · ERIN O'BRIEN-MOORE · BEN COOPER
A REPUBLIC PICTURE
STARTS TOMORROW!
MARK STEVENS in "Jack Slade"
with DOROTHY MALONE
AND
IN SUPERsonicCOLOR
Racing Blood

NEW SWINGS! SLIDES! TEETER TOTTERS!
WATERFORD DRIVE-IN THEATER
THE FAMILY DRIVE IN
Hey, Kids, Free Boat Rides & Color Cartoons
Cor. Williams Lake-Airport Roads — Box Office Opens 7:30 P. M.
LAST TIMES TONIGHT
"CHOICE OF THE YEAR"—TIME MAGAZINE listing
BURT LANCASTER
SHIRLEY BOOTH
Hal Wallis' Come Back, Little Sheba
Co-starring TERRY MOORE with RICHARD JAECKEL
Directed by DANIEL MANN
Screenplay by KETTI FRINGS
Based on the original play by William Inge · Produced on the stage by the Theatre Guild
A PARAMOUNT PICTURE
2nd HIT!
RIPS INTO YOU LIKE A DOUBLE-CROSSING DAME!
JOHN PAYNE
EVELYN KEYES
"99 RIVER STREET"
Last Stop in The Waterfront's Underworld!
Released thru United Artists

AIR-CONDITIONED
HURON
LAST TIMES TONIGHT
MARLON BRANDO
is the only man who could play
THE WILD ONE
STANLEY KRAMER Production · A COLUMBIA PICTURE
• PLUS •
...THE DOOR'S OPEN... COME ON IN!
BAIT
starring
CLEO MOORE · HUGO HAAS
JOHN AGAR · A COLUMBIA PICTURE

TONIGHT!
"Sully" at the KEYBOARD
Playing Your Favorites
Manny's HINGSIDE BAR

COLORFUL
ACTION-PACKED
BIGGER & BETTER
12 BIG DAYS
July 12th to July 24th
20th ANNUAL
ELKS FESTIVAL
AND
Mid-Summer Funfest
12 THRILLING RIDES 20
PLUS
TENTED ATTRACTIONS
RIDE
TWIN FERRIS WHEELS
ROCK-O-PLANE
MERRY-GO-ROUND
TWISTER
ROLL-O-PLANE
CATERPILLER
TILT-O-WHEEL
DIRECT FROM
SUPER CIRCUS
TELEVISION PROGRAM
IN PERSON
The Ape With the Human Mind
CHEETA
AS FEATURED IN
TARZAN PICTURES
SEE
Mammoth Circus Side Show
Featuring International Congress of Strange People
Haunted Castle
Weird and Uncanny
Law and Outlaw Show
Featuring Authentic Gangster Cars actually Used by John Dillinger and Al Capone.
FOR THE LITTLE FOLKS
BOAT RIDE ★ AUTO RIDE ★ DIVE BOMBER
Children's Bargain Matinee
SATURDAY, 1 to 6 P. M.
ALL RIDES 10c ALL SHOWS

DANCING
FRI. — SAT. — SUN.
RAY PEARL
AND HIS ORCHESTRA
WALLED LAKE CASINO BALLROOM
WALLED LAKE, MICHIGAN

COOL PHONE FEDERAL 2-4851 COOL
OAKLAND
MODERNLY AIR CONDITIONED
LAST TIMES TODAY
M-G-M's Youthful, Beautiful Musical . . .
THE STUDENT PRINCE
In Color and in Cinemascope
TOMORROW
20th Century-Fox's production in
CINEMASCOPE
Takes you beyond the treacherous torrents of Los Concheros... beyond the land of the Black Sand!
GARY COOPER as HOOKER
SUSAN HAYWARD as LEAH
RICHARD WIDMARK as FISKE
trespass into the
Original sin... drawing them like a magnet to this place... to each other!
GARDEN OF EVIL
COLOR by TECHNICOLOR
In the wonder of 4-TRACK, HIGH-FIDELITY STEREOPHONIC SOUND
with HUGH MARLOWE · CAMERON MITCHELL
"It's Just Like Christmas In July"
BRING THE FAMILY FOR AN ENTERTAINMENT TREAT!
Feature At: 1:22 - 3:34 - 5:26 - 7:28 - 9:32
Added: See the Tommorow of "Dream Cars" "Going Places"

Webb's Real Southern Pit Barbecue
2001 Pontiac Road (between Perry and Opdyke)
Real Southern Pit Barbecue, Hickory Smoked Ribs, Chicken and Sandwiches With Old Time Southern Barbecue Sauce
Phone FEderal 4-9806 Orders to Take Out

Keego Theater
AIR CONDITIONED
On Our Wide Miracle Screen
"THE BOY FROM OKLAHOMA"
In Color with Will Rogers, Jr., and Nancy Olson
ALSO
"ALASKA SEAS"
With Jan Sterling and Robert Ryan

New Lake Theater
420 Pontiac Trail
WALLED LAKE
AIR-CONDITIONED
On Our Wide Miracle Screen
'BOY FROM OKLAHOMA'
in Color
With Will Rogers, Jr. and Nancy Olson
Also
"MAN IN THE ATTIC"
With Jack Palance and Constance Smith

Eagle
Phone FE 5-8331
COOL On Our New Giant Screen! COOL
Today Thru Saturday
The Turbulent Epic of Savage Love and Violent Spectacle!
RANDOLPH SCOTT
CANADIAN PACIFIC
it's Terrific
Starts at 12:00 - 3:40 6:50 - 10:00
ALSO
The Big Showboat Show!
CURRENT DOWN the RIVER
starring Dick HAYMES Audrey TOTTER Billy DANIELS
A COLUMBIA PICTURE
At 1:00 - 2:10 - 5:25 - 7:40
SUN. "Calamity Jane" Also "Combat Squad"

ALWAYS COOL
Doors Open Daily 10:45 A. M.
On Our Large Screen!
Strand
Now Thru Friday!
BROADWAY SHOWGIRLS ON THE MAKE!
IN A MUSICAL EASY TO TAKE!
Romancing! Dancing! Girls!... and
COLOR by TECHNICOLOR!
GIVE A GIRL A BREAK
STARRING THE TOPS IN MUSICAL AND DANCING TALENT
MARGE and GOWER CHAMPION
DEBBIE REYNOLDS
Features 12:55, 3:55, 6:53, 9:52
— Also —
FOR THE FIRST TIME! A great production filmed entirely in authentic scenes of wild, hot-blooded Morocco!
M-G-M presents in color by TECHNICOLOR
SAADIA
starring
CORNEL WILDE
MEL FERRER · RITA GAM
Features: 11:33-2:30 5:29-8:30
SATURDAY
"HELL BELOW ZERO"
"BOWERY BOYS MEET THE MONSTER"

By Herman Wouk

The Caine Mutiny

Copyright

CHAPTER 14

It was all of a long winter night before Willie returned to his own room in the Ahwanee Hotel on the floor of the Yosemite Valley. He sank into an armchair in an excess of stupefied pleasure, still thinking with joy of his last glimpse of May, enchanting, with her red hair tumbled on her bare shoulders, smiling up at him as he closed her door.

It was a perfectly satisfying picture, and he had no way of knowing that in her room below May was crouched in a chair, shivering and crying.

It was the familiar story: the young man back from the war, eager for his love, impatient of the cautious rules of peacetime; his girl no less eager for him, and ready to do anything to make him happy.

After breakfast the next morning — they were both very gay —Willie and May rented skis. There were few people on the trails, and often they seemed to be playing by themselves in a white mountain world.

They stopped in the Badger Pass ski lodge, warmed themselves by a great log fire, and drank hot buttered rum. Willie felt most colossally pleased with himself. "What do you see in me, I wonder?" he said, halfway through his second hot buttered rum. "A glorious girl like you?"

"First you answer a question for me. Why did you introduce me to your mother as Marie Minotti? You haven't used that name since the day we met."

Willie stared at the red smoky flames in the fireplace, and searched his mind for a pleasant answer. He had wondered himself at the impulse that had brought May's real name to his tongue, and had discovered an unpalatable reason for it: the fact that, underneath all his powerful desire for May, he was ashamed of her.

At that moment, May had been Marie Minotti. "I don't know," he said. "It just seemed right to tell Mom your real name, and start off on an honest footing. I didn't think much about it."

"I see. May I have another hot buttered rum? The last. I'm a little dizzy. Possibly from all this fresh air."

"If you want," she said, when Willie returned and handed her the drink, "I can tell you what a glorious girl like me sees in you."

"Fine. What?" Willie nestled complacently beside her.

"Nothing."

"I see." He buried his nose in his glass.

"I mean it. I've been trapped. In the beginning you seemed so fumbling and harmless to me, I just let myself enjoy your company, thinking nothing would come of it.

"Well, the whole thing just went on and on, and got to be a habit, and now here we are. I was a damn fool to come out here, and I'm going straight home day after tomorrow. I don't like what's happening. I feel as though I'd slipped and broken a leg."

"You're fascinated by my mind," said Willie with a yawn. "Nice and warm by this fire, you know?"

"Let's get out of here," said May, slamming down her unfinished drink.

That night Willie kissed May again; but an odd feeling that he had better do so replaced last night's fervor. May felt the difference in his lips, and her own remained coolly prim.

Instead of going upstairs, they danced for a while. At last they went to May's room, but Willie found everything different. May sat in an armchair and she chattered in the most matter - of - fact way about Hunter College, Marty Rubin, and the clubs where she had sung.

Willie became bored and exasperated, and at the same time found May looking more and more provokingly beautiful. At last he rose, went to the armchair, and, while she talked on, attempted an affectionate gesture. May, with a slight neat turn of her shoulder, deflected his hand.

"Look, Willie," said May, leaning away and regarding him calmly, "you have wrong ideas. I've done my share and a little more to welcome the boys home —and never mind how I feel about it, at this moment — but that doesn't mean you're moving in with me.

"I like you, Willie, I've made that all too plain, but I haven't picked up new habits. Don't, don't get strong and virile now. You'll just make an ape of yourself, and anyway I can handle you with one hand tied behind me."

"I believe you," said Willie furiously. "I daresay you've had plenty of practice. Good night!"

The door slam was loud enough to wake everybody on the floor, and Willie, embarrassed, scuttled up the red-lit emergency stairway instead of ringing for the elevator.

* * *

Early the next morning Willie was sititng at a table in the dining-room when May came walking through a broad beam of sunshine falling across the doorway.

He stood and pulled a chair out for her, and two thoughts followed each other through his mind: "Do I want to live with this person for the rest of my life?" and "How can I live with anyone else? Where will I find her again?"

"Hello," he said. "Hungry?"

"Not very."

"I'm sorry about last night," said Willie suddenly, though he had not had any intention of apologizing.

May smiled at him wanly and answered, "There's nothing to be sorry about, Willie."

Willie was seized with a feeling of vertigo, an actual dizziness. He swallowed hard, and said, "What would you think of spending the rest of your life with a monster like me?"

May looked at him, a little amused, a little saddened. "What's this, now, dear?"

"I don't know, it seems to me maybe we ought to start talking about getting married," Willie said doggedly.

May looked away, and glanced around the sunny dining-room. Most of the tables were empty. In a corner near a window a pair of honeymooners in the bright ski suits were leaning toward each other, the bride feeding a bit of coffee cake into her husband's mouth.

"Well, what do you say?"

"What do I say about what, Willie?"

"About our getting married."

"I haven't heard you propose."

"I propose to you that we get married," said Willie with extreme distinctness.

"I'll think about it," said the girl. She glanced up at Willie demurely. He wore a look of such pained surprise that she burst out laughing.

"Oh, look, darling," she said, "this is terribly sweet of you. I'm sure it's the best you can manage."

"But everything's all wrong this morning. I can't jump at your words and hold you to them just because you're feeling sheepish, and sorry for me.

"If we're going to get married, why, I guess maybe we will sometime. I don't know. Talk about other things."

* * *

It was not hard for Mrs. Keith to see that her Willie was not the same lad who had left for Yosemite three days earlier. They were having dinner at the Mark Hopkins Hotel in her suite overlooking the bay.

"May Wynn is a remarkably pretty young woman," Mrs. Keith said, breaking a long silence, pouring tea for Willie. "How do things stand between you and her?"

"I think I may marry her, Mother."

"Oh? Pretty sudden, isn't it?"

"You've been pretty cagey about it all, I must say, Willie."

He told his mother briefly about the romance, and explained that he hadn't talked to her of it because until recently he hadn't regarded it seriously.

"But now you do, eh?"

"Obviously, Mother."

"Well, you understimated her from the first, Willie. She's extraordinarily attractive. What's her background? Do you know her parents?"

Willie admitted everything. He added some sentiments about the equality of all Americans and the need to judge people on their merits rather than their background.

Mrs. Keith took the whole revelation calmly, allowing Willie to talk himself out. She lit a cigarette, left the table, and stood at the window, looking out at the bay.

"Have you proposed to her?"

"Yes."

"I rather thought so."

"She hasn't exactly accepted me," said Willie, stating the fact as though it added to May's stature. "She said I'd better think about it some more, and tell you."

Mrs. Keith smiled pityingly over her shoulder at her son and said, "I think she'll accept you, Willie."

"I hope she will."

"Willie — what's your exact relationship with this girl?"

"That's a h—l of a question, Mother."

"I think you've answered me, Willie. I'm sure she's not a tramp—"

"She's a sweet, good girl, and you'll just have to take my word for that."

"Willie, come here and sit with me on the sofa." She took his hand in hers. "Willie, any man has a feeling of debt toward a decent girl with whom he has had an affair.

* * *

"Only remember, a marriage shouldn't be based on a bad conscience, or a taste for a girl's looks, but on similar background and values. Naturally you're trying to tell yourself you love May, to make the marriage as palatable as possible.

"Willie, do you want this night-club singer to bear your children? Do you want the Italian fruit peddlers in the Bronx — I have no doubt they're decent, good people — but do you want them for your in-laws, coming into your home whenever they choose, being the grandparents of your sons and daughters? Can you picture it?"

"How do I know I'll ever do better? At least I want this girl. She's the only one I've ever wanted. And why does my wife have to have background? If I ever come back from this blasted war, what will I be? A piano player—"

"There you're wrong, and you know you are, Willie, you're growing up fast. Does show business still appeal to you, really? Aren't you beginning to realize that there's more to you than fooling with a piano?"

It was a good blow. In the long watches on the Caine Willie had come nearer and nearer to the decision that at the piano he was an untalented dilettante.

What he wanted after the war was a university career, at a quiet, noble school like Princeton, teaching literature, perhaps eventually (this his innermost dream, hardly ever confided even to himself.) writing works of scholarship or even a novel or two.

"I don't know what I'm going to do. It's all so far in the future—"

"Willie dear, I'm telling you what your dad would have told you. God knows he would have been less crude and tactless. I'm sorry, but I've done my best. If I'm all wrong, just ignore me."

She walked quickly to her purse on a bureau, and touched a handkerchief to her eyes. Willie immediately came and put his arm around her shoulders.

"Mother, I'm not angry. I know you're doing what you think is right. This is one of those tight corners. Somebody's got to be hurt—"

"So long as it isn't you, Willie. I don't care. Promise me you won't get married this time. That's all I ask, and believe me I ask it for your sake."

"I believe you, Mother. I probably won't. But I can't tell you I'll give her up, because I probably won't do that, either."

"I'm satisfied, darling." She put her hand comfortingly on his shoulder, and walked into the bedroom.

Next day Willie saw May off at the airport. Their parting kiss was passionate. Nothing was settled. He had lied to May about the talk with his mother.

They were vaguely and informally engaged, but there was to be no ring, and no definite planning, until after the war. May seemed satisfied; at any rate she didn't argue.

Suspend all work on Caine not thirty per cent or more complete, Cut overhaul period to three weeks. Caine under way for Pearl not later than 20 December.

When Willie returned to the Navy Yard there was a conference at the BOQ. Captain Queeg was freshly shaved and loking spruce, but his eyes were bloodshot and his face was puffy and pallid. He handed out the new assignments.

Gorton, Adams and Carmody had been detached, and Maryk, to his astonishment, replaced Gorton as executive officer. Keefer became gunnery officer. Willie was exalted to communications officer.

On the thirtieth of December the Caine steamed out through the Golden Gate at sunset, minus some twenty-five of her crew, who had elected courtmartial for missing ship rather than another cruise with Queeg.

Willie was on the bridge, and his spirits were low as the ship issued forth on the purple sea. He knew this meant a long, long parting from May.

To be continued

The Alaskan herd of fur seals is estimated to be worth about $100 million.

Free!

this is TOO GOOD TO MISS





FREE GIFT JUST FOR COMING IN!
Norge Frozen Food Saw
• SAWS FROZEN FOODS • SAWS MEATS
• SAWS FROZEN VEGETABLES • SAWS POULTRY
Use It in Your Kitchen Every Day!

VALUE DAYS FEATURE!
11.13 CU. FT. NORGE Refrigerator
With Big 80 lb. Freezer
World's Largest Across-the-Top Freezer
NOW up to $150.00 LESS!

Everything Automatic . . .
There Are NO Controls
• All Shelves Roll Out
• All Food Stays Moist and Fresh, covered or uncovered
No Defrosting EVER!

Yours for as Little as
$3.00 WEEKLY
MODEL 1180

Big Trade-In Allowances!

NEW LOW PRICE
SAVE $100
During This Great NORGE Event!
Big 11.3 cu. ft. NORGE REFRIGERATOR-FREEZER with JET SELF-D-FROSTING
Regular $369.95
$269.95 AND YOUR TRADE-IN
MODEL 1150

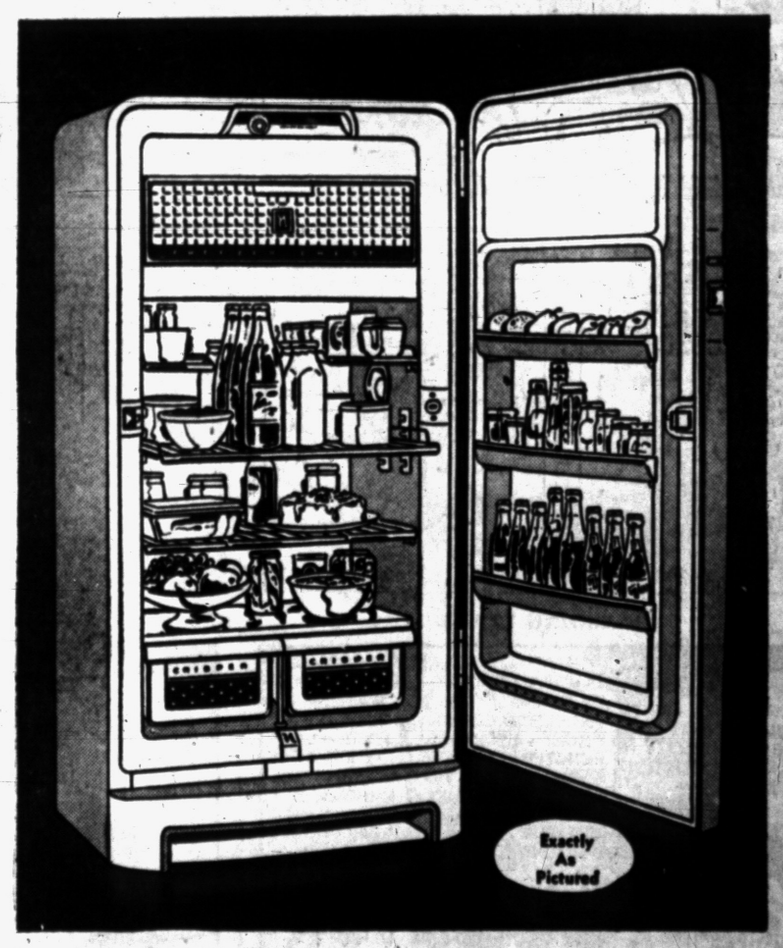

WAYNE GABERT
Your Electrical Appliance Specialist
121 N. SAGINAW STREET (Open Friday Evening 'til 9) PHONE FE 5-6189

TRANSPORTATION SPECIAL
1949 PACKARD
4 Door
RADIO - HEATER - GOOD TIRES and BRAKES
NO DOWN PAYMENT! $295
SAFETY CHECKED
OLIVER BUICK
210 Orchard Lake Ave. FE 2-9101
OPEN 'TIL 10 P. M.

Glacier Bears Grasshoppers

Insects Over Past 600 Years Failed to Make Flight Over Ice

WASHINGTON—A glacier in the Beartooth Mountains of southern Montana carries a strange cargo in its icy depths—millions of dead grasshoppers.

Over the last 600 years waves of the insects attempted to migrate across the glacier. For some reason not fully explained, they failed to complete the passage and were entombed in snow.

Now as the sun slowly melts the ice, grasshopper bodies — some fragmentary, a few intact— emerge at the foot of the glacier. They provide a feast for birds, animals and fishes says the National Geographic Society.

Located in Custer National Forest nearly 11,000 feet above sea level, the glacier may have been seen by early travelers and prospectors. But it was not until 1899 that a U. S. Geological Survey party published a firsthand report.

The explorers were surprised at the number of bodies imbedded along the edge of the ice field. They estimated the insect remains would total many tons if weighed.

Visitors also noted the grasshoppers were spaced in irregular bands in the exposed 50 foot cliff at the end of the glacier. This told part of the story: that the hoppers had landed at irregular intervals.

So far only Melanoplus mexicanus mexicanus has been identified among the glacier's specimens. Entomologists, however, do not rule out the possibility of other entrapped species there. Other kinds of migrating grasshoppers have been found alive atop the ice.

A glacier high in the Rockies is a remote spot for grasshoppers, even though they fly. How did they get there?

One suggestion is that wind currents forced them to such heights. Then as swarms were funneled through the glacier depression, air from below or a sudden mountain storm chilled them. Preferring to fly in warm air, they sank to the ice floor and were lost.

Scientists have used modern means to find out how long the bodies were buried. Last year radiocarbon tests dated the first invasions at no more than 600 years ago.

Hal Boyle Says:

Cool City Dwellers Use Warm Country Methods

NEW YORK (AP)—The best place to spend the summer now is in the city.

Let a friend of mine explain why.

"I live in an air-conditioned apartment and work in an air-conditioned office," he said. "I've figured out a way to get to and from work in 33 minutes a day. That means I have to spend only 2 hours and 45 minutes outdoors from Monday through Friday.

* * *

"On Friday evening I put on my pajamas and hibernate in them until Monday morning. I don't have to worry about the heat, or mosquitoes, or sunburn, or stepping on cockleburrs.

* * *

"By staying home I save money, catch up on all the books I want to read. I have even had time to get acquainted with my wife—imagine that, after all these years—and she has turned out to be a pretty interesting fellow, now that we don't have all those quarrels about where to go for the summer and how to get there."

He'd be a happy guy except for one thing. He put it in one word: "Commuters."

"Some of our friends who own country places and used to insist on having us out for the weekend," he complained, "now want to come and visit us in the city. They've heard about how pleasant and restful it is to spend a weekend in the city. I wish I knew what to do about it."

* * *

So I told him what to do about it. Give 'em the same kind of time in the city as they gave you in the country.

* * *

The suburban nature lovers invite a weekend guest from the city for two reasons, generally:

1. They actually are miserably lonely in their bullfrog echoing dale in the wildwood, and misery loves company.

2. They are afraid their boring country neighbors will drop over, and hope the guest from the city has a personality repulsive enough to frighten the neighbors away.

Using the same tactics, here is how the happy city dweller can repel an invasion of human locusts seeking relief from the discomforts of a summer in the country:

* * *

1. When they arrive, announce that your air-conditioner has broken down and that means a weekend in Hades, as you have the hottest apartment in town.

2. Ask if they will please take a shower while you vacuum clean their clothing, and explain politely, "We know you are all right, but some suburbanites bring more wood ticks into the city than an Airedale."

3. Tell them you've invited the neighbors over, and add cheerily, "You'll love them both. Joe does card tricks, and Maude likes to keep a party going until dawn. Anyway it'll be so hot you won't be able to sleep."

4. At dinnertime you set up a barbecue grill in the dining room and announce, "There's nothing like the taste of hot dogs grilled over charcoal indoors." But be sure to put the charcoal on top the grill and the hot dogs beneath it. Then pour lighter fluid over the hot dogs and set them afire. When the charcoal is unevenly cooked on both sides, put a chunk in a bun, and serve. If your country guests don't like to eat pure charcoal, dab on a little mustard.

* * *

5. Put a few sharp-needled pine branches between the mattress and the sheets of your guests' bed, so they won't miss that woodsy smell.

* * *

6. Just before they creep wearily to bed hand them bottles of mosquito repellant, and warn them to use it liberally. As soon as they fall asleep put a record of "Flight of the Bumblebee" on the phonograph and play it over and over. This is real psychology. They'll twist and groan and swat at the empty air for hours.

When they do climb sleepless from the sack, they'll chime: "Gee, you've been nice, but we'd better catch the next train back home. We're kinda homesick for the country, I guess.

"The city sure is fun to visit, but, gosh, we'd hate to live here."

As soon as they are gone you can turn on the air-conditioner and relax. Don't worry. As soon as they spread word of their experience around, you'll have your cool ivory tower in the city safe for the rest of the summer.

SIDE GLANCES — by Galbraith



"I'm disappointed in you, Joe! With the country as prosperous as it is, you let a housewife slip you stale bread!"

ALLEY OOP — by T. V. Hamlin



CAPTAIN EASY — by Leslie Turner



BOOTS AND HER BUDDIES — by Edgar Martin



CISCO KID — by Jose Luis Salinas



THE BERRYS — by Carl Grubert



NANCY — by Ernie Bushmiller



DIXIE DUGAN — by McEvoy and Strieber



FRECKLES AND HIS FRIENDS — by Merrill Blosser



DONALD DUCK — by Walt Disney



SPUR LINE



BOARDING HOUSE — by Charles Kuhn



GRANDMA — by Charles Kuhn



OUT OUR WAY — by J. R. Williams



HOW TO GET HIS GOAT — by Webster-Roth



Pontiac City Library Unpacks New Books

Twenty-four new books have been received for Pontiac City Library, according to Librarian Adah Shelly. The books, fiction and non-fiction are:

Adult Fiction

The Conquest of Don Pedro, Harvey Fergusson.
The Fabulous Journey of Hieronymus Meeker, Willy Johns.
Head in the Clouds, S. L. Jenkins.
The Invisible Outlaw, Max Brand.
The Lights in the Sky Are Stars, Frederic Brown.
Prelude to Space, A. C. Clarke.
Search the Sky, Frederik Pohl.
Twilight of the Dragon, G. M. Jeffries.
Wagon Wheel Gap, A. V. Elston.

Adult Non-Fiction

At Home Abroad, A. L. Moats.
Child with a Flower, Elda Bossi.
Decorating on a Budget, Elizabeth Ogg.
The Desert Watches, D. W. MacArthur.
Eight Weeks to Live, Jhan Robbins.
4,000 Years Under the Sea, Philippe Diole.
How to be a Top Secretary, Margaret Delano.
How to Remodel Your Home, E. R. Haan.
Ladies of Courage, Eleanor Roosevelt.
The Pool of Knowledge, K. B. Shippen.
So This Is College, P. G. Landis.
Spare-time Article Writing for Money, W. J. Lederer.
This is Norman Brokenshire, N. Brokenshire.
Upper Room on Main Street, H. B. Walker.
Your Washington, Tristram Coffin.

Weather Makes Escape Miserable for Convicts

STOCKHOLM, Sweden (AP)—Two prisoners escaped from Langholmen State Prison here last night but changed their minds when they got over the wall.

Waiting anxiously to get in again they threw stones at the windows to make the warden hurry up. Said one of them:

"It rained too much."

When the Titanic sank, 1,517 lives were lost.

DEPARTMENT Mitzelfela Eggleston STORE
YARD GOODS CLEARANCE!
Nylon Yard Goods
98c to $1.49 Value
Only 79¢ Yd.
Eyelet and Frosted Organdies
89c to $1.89 Value
Only 59¢ Yd.
Everglazed Cottons
Embossed Cottons
79c Value
Only 59¢ Yd.
Line Weave Rayons
98c to $1.49 Value
42" Wide
Only 98¢ Yd.
Open Daily 9 - 6
Fri. and Sat. Night to 9
DEPARTMENT Mitzelfela Eggleston STORE
312 Main St. Rochester

Dahlmann's
A Beautiful Table Setting
Let us create a centerpiece to complement your table for that special occasion.
Rochester Greenhouses
Member F.T.D.
210 E. Third, Rochester
OLive 2-9411

Real Estate
Insurance
"For Every Need"
DALE and NINA MARTIN
OL 2-9761
412 Main St. Rochester



JANE WIGGINS

Mr. and Mrs. D. Stanley Wiggins of Rochester have announced the engagement of their daughter, Jane, to David W. Thocker, son of Mr. and Mrs. William Thocker, of Lansing. Sept. 11 has been selected by the couple, both Michigan State College students, as the wedding day.

School Board Picks Its New President

WALLED LAKE—Walter Horstman was elected president of the Walled Lake Board of Education at a recent meeting.

Joseph Long was re-elected secretary; and Juilus Nelson was renamed treasurer.

A contract to remodel the superintendent's office was awarded. Bids will be opened on July 30 on a new heating plant for the junior high school building.

Contracts for four teachers were approved by the board. Five vacancies on the teaching staff still exist for next year.

Holly Councilwoman Resigns Her Position

HOLLY — The only woman ever to hold the position of trustee on the Holly Village Council, Mrs. Maxine Howe, has tendered her resignation, to take effect at once.

Her action was prompted by an opinion from the state attorney general to the effect that one person cannot hold his office and that of Justice of Peace at the same time. Mrs. Howe has been justice for several years, and was elected to the Council last March. Her successor will be chosen at the next meeting of the Council.

Grosse Pointers Injured as Car Strikes Tree

ORTONVILLE — Four Grosse Pointe residents were injured yesterday when their car struck a tree.

Albert Callebout, 67, the driver, was shaken up, his wife, Clementine, 64, received a fractured knee; Justine Vandevel, 44, received cuts on the left leg and arm, and Odell Gums, 68, has a possible fractured neck.

Gums and Mrs. Callebout were taken to St. Joseph Mercy Hospital in Mt. Clemens.

Couple Speaks Vows in Community Hall Rite

SPARLINGVILLE — The Community Hall was the setting for the July 4 wedding of Mrs. Chloa Gandy of Marysville and William Lloyd of Adamson road.

Mrs. Gandy's daughter, Mrs. C. R. Fraser of Alpena was the attendant and her son, Reginald Summeret of Port Huron was best man. The Lloyds will reside in Port Huron.

North Branch Rotary Installs New Officers

NORTH BRANCH — Initiation of new officers highlighted the recent meeting of the Rotary Club.

New president is Dr. G. T. O'Dell; John E. Simmons, vice president; Edgar Schank, secretary; and Wesley Clayton, treasurer. Bruce Clothier and Arthur Martus were installed as new members of the board of directors.

County Calendar

Thomas

WSCS will hold a bake sale at the De Lano Insurance Office Oxford, at 10 a.m. Friday.

Urbanites Move to Fringes

Back-to-the-Farm Move Creating Social Problems

WASHINGTON (INS) — A new kind of back-to-the-farm movement is under way all across the nation —and many new social problems are developing with it.

W. A. Anderson, professor of rural sociology at Cornell University, points out that in his state of New York — as in all other states —urbanites are becoming farm dwellers.

This movement of thousands of families from cities to rural "fringe" areas has meant a sharp increase in rural nonfarm residents. In New York alone, 3,000,000 of the state's 15,000,000 residents now are in this group.

Agriculture Department officials say you will find the same general trend around most big cities and many smaller cities.

This movement to the country is due to a number of factors, says Anderson. Among them, he lists mechanization of agriculture, universal use of the automobile, the vast network of hard - surfaced roads, development of rural electrification and other technological advances.

In addition, the Cornell professor points out there is the desire of families with children to escape crowded city streets. Country living generally is regarded as more pleasant, more healthful, and safer.

In addition, there is greater opportunity for home ownership in rural areas because of lower building costs, decreased living expenses from lower taxes, and returns from gardening and other supplementary activities.

Anderson finds, however, that this realignment of population is demanding new adjustments in social institutions and relationships.

He says there is need for greater public sanitation, more public schools, and better police regulation. In addition, it raises problems of land values, institutional operations and social participation of new country dwellers.

Anderson believes the most pressing difficulty however is that of making the realignment without confusion or conflict. He explains that social machinery to cope with these rapid changes is far from up-to-date.

The Cornell professor says agencies that might deal with many of the problems are helpless, because their patterns of present operation exclude such activity.

Anderson has found that most of the migrating families are young, and that few single persons move from the city to rural areas.

The average age of wives in one New York fringe area was found to be 43 years and four months, and 60 per cent of the wives were under 45.

Most of the families, Anderson says, have young children or none as yet. Thus, he concludes that fringe areas are important child-bearing and child-rearing regions.

Agriculture Department officials point out that these fringe areas with their young families may offer a special market to which farm products can be directed.

Indochina Talks Near Showdown

Mendes - France, Eden Elated by New Support From U. S.

GENEVA (AP)—France and Britain, elated by new support from the United States, today opened the showdown phase of negotiations with the Communists aimed at ending the Indochina war.

French Premier Pierre Mendes-France and British Foreign Secretary Anthony Eden reportedly feel the Eisenhower administration's decision to resume a major role in the Geneva talks has boosted chances of getting an Indochina cease-fire before July 20. Mendes-France has promised to resign if he fails to get a peace agreement by that date.

The French and British leaders flew back here yesterday after a quick meeting in Paris with Secretary of State Dulles which produced the U.S. decision to send Under Secretary of State Walter Bedell Smith back to Geneva Friday.

Eden conferred with Russian Foreign Minister V. M. Molotov last night and got him to agree to continue private huddles between delegation heads until Smith gets here.

France and Britain appeared agreed on trying to negotiate a truce by dividing Viet Nam, largest of the three Indochina states and main war arena between the Communist - led Vietminh and French Union forces.

Dulles has frowned on such a partition plan. He and Smith had stayed away from Geneva to avoid associating the United States with a settlement giving the Communists domination of important northern Indochina areas, possibly including the city of Hanoi.

There was no confirmation that Dulles, as a result of his Paris talks with Mendes-France and Eden, liked the idea of an Indochina partition any better.

But it was believed the three Western Allies now are much nearer some kind of understanding which will allow them to display a more united front when full negotiations resume with Molotov and Red China's Chou En-lai.

Lake Mishap Takes Royal Oak Child

A three-year-old Royal Oak boy drowned in Lakeville Lake yesterday when he strayed into the water while his parents were changing clothes to return home.

Ronald Lewis Cyr, son of Mr. and Mrs. Randolph Cyr, of 1607 Donald St., was found in shallow water by Roy Oster, 16, of 3931 Custer, Royal Oak.

Efforts of the Addison Township fire department to revive the youth failed, and he was pronounced dead by Dr. Harold Stahl of Oxford.

Parents said they had been picnicking by the lake, and their son had been in the water with an inner tube. They took him out to have supper, and he wandered from the picnic table when they were changing clothes.

Michigan Publishers Buy Paper in Indiana

BATTLE CREEK (AP) — The Lafayette, Ind., Journal and Courier has been purchased by Federated Publications, Inc., which owns and publishes three Michigan newspapers, the Lansing State Journal, Grand Rapids Herald and Battle Creek Enquirer and News.

New publisher of the Journal and Courier will be Louis A. Weil Jr., publisher of the Grand Rapids Herald, who is treasurer, vice president and general manager of Federated Publications. Weil also continues in his present capacities for the Herald and Federated.

Waterford Board Has Registration for Archery Class

WATERFORD TOWNSHIP—The township recreation board is looking for youngsters between 9 and 14 who have fingers itching to twang, bowstrings.

Registration is open for boys and girls interested in the ancient sport, and local expert William Garland is instructing in target shooting and bowman crafts.

Equipment is furnished by the recreation department, and lessons are held twice a week for five weeks at four playgrounds.

Interview for Olivet

Clark Balch, 331 Liberty St., Pontiac school history teacher, and Warren Thomas of the Olivet College faculty spent Tuesday interviewing prospective students in the Pontiac area for Olivet. Balch recently resigned as dean of men at Olivet.



REV. W. J. TEEUWISSEN JR.

Conducting a course in Sunday school administration at the United Presbyterian Leadership Training Conference at Camp Lambec, North Springfield, Pa., is the pastor of the United Presbyterian Church of Drayton Plains, Rev. W. J. Teeuwissen Jr. Mrs. Teeuwissen is conducting a course in religious drama at the one week conference which concludes July 17.

Michigan Firms Gain Contracts

Defense Work Valued at 96 Million Reported by Ferguson

WASHINGTON (AP) — Senator Homer Ferguson (R-Mich) said yesterday that 12 Michigan firms have been awarded 96 million dollars in defense contracts.

The awards included $88,738,000 from the Army; $6,764,000 from the Air Force and $1,000,000 from the Navy.

Sen. Ferguson said some of the contracts were new and others were expansions or continuations of others already granted. None had been announced before, he said.

The contracts included: Ford Motor Co., tanks; Chrysler Corp., tanks, combat vehicle parts and classified materials; General Motors plants in Detroit and Pontiac, tank parts, rocket parts and gun parts; Continental Aviation and Engine Co., turbo-jet engines; Wolverine Diesel Power Co., general sets and spare parts.

Reo Motors in Lansing, trucks, Kelsey Hayes Wheel at Jackson, 105mm howitzer shells; Crampton Manufacturing Co. in Grand Rapids, 4.5 rockets; Continental Motors in Muskegon, engines and parts; Lear Co. of Grand Rapids, the F5 automatic pilot; and the Gibson Refrigerator Co. in Greenville, 75mm shells.

County Deaths

Henry Carl Moss

WALLED LAKE—Funeral services for Henry Carl Moss, 78, of 273 Walled Lake Dr., will be at 3 p.m. Saturday at the Richardson-Bird Funeral Home, Walled Lake, with burial in Oakland Hills Memorial Gardens, Walled Lake. He died Thursday.

LOUIS SOLEM

OAK PARK — Service for Louis Solem, 63, of 23430 Sherman Ave. will be held at 1:30 p.m. Friday at Sullivan and Son Funeral Home, Royal Oak with burial in Oakview Cemetery. He died Tuesday at Veteran's Hospital, Dearborn.

Surviving are a son, Gerald of Empire City, six daughters, Mrs. Russell Stehle of Troy Township, Mrs. Earl Ennis, Oak Park, Mrs. Alex Herman, Detroit, Nancy, Troy Township, Norma Jean and Patricia of Dearborn; three brothers; six sisters and seven grandchildren.

Mrs. Lena Dickinson

FERNDALE — Service for Mrs. Lena Dickinson, 62, of 1031 Vester Ave. will be at 2 p.m. Friday at the Kinsey Funeral Home, Royal Oak with burial in Oakview Cemetery. She died Tuesday.

Surviving is a son, Carl, of Ferndale.

Peter G. Carroll

ROYAL OAK — Rosary service for Peter G. Carroll, formerly of 1011 Whitcomb Ave., will be said at 8 p.m. today, with prayer service at 9 a.m. Friday at Sullivan and Son Funeral Home. Requiem Mass will be sung at 9:30 a.m. at Guardian Angel Church, Clawson, with burial in White Chapel Memorial Cemetery.

He died Tuesday after a long illness. Surviving are a sister, Miss Agnes W. Carroll, of Detroit, and a brother, Patrick H. of Berkley.

Mrs. Lydia Simmons

NORTH BRANCH — Funeral service was held at 1:30 p.m. today for Mrs. Lydia Simmons, 75, who died in Detroit Monday. Burial was in Norwich, Ontario.

Surviving is one son, Ervin Cramer of Detroit; two sisters, Mrs. Amanda Tuttle of Norwich, and Mrs. Eliza McKillop, of North Branch.

Waterford Youth Held in Breaking-Entering

Edgar D. Perkins, 17, of 7415 Pershing, Waterford, is in custody of Pontiac Police today on a charge of beraking and entering in the nighttime.

Perkins was arrested Wednesday in connection with the July 6 break-in of the Acme Auto Parts Store at 979 N. Perry St., in which $40 in accessories and tools were taken.

Bookmobile Will Stop in Metamora Monday

METAMORA — The Lapeer County Bookmobile will stop here Monday, in addition to stops scheduled for Aug. 2 and Aug. 16.

Hours will be from 1 to 2:30 p.m. There will be a story hour for children.

Technically, the word "duck" applies only to the female; the male is a drake.



CAUTIOUS BUT CURIOUS—Curious, but not too curious is Nellie, kitten owned by Mrs. Myrtle Wright, farm woman living near Sandusky, Mich., as she views a four-foot-long swarm of bees hanging in the orchard at Mrs. Wright's farm. Archie Kelly, Sandusky, finally shook down the bees into newspapers and took them home to a hive.

Evictions at Crystal Beach Become Civic Problem

Pontiac Board of Education Wednesday promised to try to help 58 families ordered to move out of Crystal Beach federal wartime housing project by Aug. 1.

The board asked former Mayor Arthur J. Law, who offered to buy the project, to join in a community drive to stall off the U. S. government's eviction order long enough to build better homes at the Lake street site.

Some 30 housing project residents, grim but quiet, nodded as one of them told the board, "we're desperate — we have no place to go. Families with children just can't find low-rent housing now."

The Pontiac school board now controls the 40-acre site on Lake street. The board owns 14 acres outright and has a lease on the rest. The government still owns the buildings.

Law offered to buy "whatever land you don't need for a school site." He said he and financial backers would buy the homes from the government and repair them so they meet the city's housing rules.

Some 30 more families in the Parkview Homes housing project on Pontiac's east side face the same Aug. 1 eviction deadline.

The projects were built by the U. S. government in the early 1940s as temporary shelter for crowds of "war workers" who moved in to work in Pontiac's plants. When World War II ended, the factories kept on working at top speed to turn out civilian goods. The workers stayed.

The government has postponed eviction several times.

"I'll be the first to help in any long-range program to build something better," Law told the board. "But this is an immediate problem. These people will be out on the street in two weeks unless somebody does something."

School board member Louis H. Schimmel said the board will ask leaders of Pontiac's city government, industries and other agencies to do "whatever is necessary" to stall off eviction. "We may be able to delay the eviction if we can show the government we plan something better," he said.

"Let's get together with other groups," Schimmel said, "and see if out of the sessions will come a new development of good, sound, permanent homes — with rents as low as possible but high enough to pay taxes.

"We're interested in children," he said, "the ones already born and the ones still coming. Let's try to help work this out — it's an opportunity for a community to show what it can do to solve a bad problem."

Mrs. Harry E. King, board secretary, called the area's housing problem "acute." Ferd N. Thiefels, vice president, told housing project residents that "we know the problem's urgent — we'll do everything we can."

Stiles Farm and Garden Group Gets 3 Members

AVON TOWNSHIP — Three new members were presented with shoulder corsages as they were accepted into membership in the Stiles Branch of the Woman's National Farm and Garden Assn., recently.

The neophytes were Mrs. Frank Gronski, Mrs. Francis Nelson and Mrs. Clarence Russell. Three other new members — Mrs. Earl Kinney, Mrs. Joseph H. Fritz and Mrs. Thaddes L. Johnson — were unable to be present.

Extension Group Meets

ARMADA — Home Extension group No. 1 met at the home of Mrs. Ashley Smith this week. The group practiced "Swedish embroidery."

July Clearance
Watch for Our Circular
FOR EXCEPTIONAL VALUES
Open Thurs. & Fri. Nites Till 9 P. M.
Murray's
320 Main OL 2-0811
Rochester

WE SAFEGUARD YOUR HEALTH
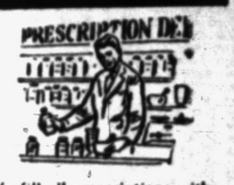
We fill all prescriptions with meticulous accuracy and professional skill. Count on us!
● 100% Precision
● Fresh Drugs
● 24 Hour Service
● Just Phone OL 1-5611
PURDY'S Drug Store
321 Main St. Rochester

A Good Used Car?
Try COMMUNITY MOTORS
Rochester
and SAVE

Air Conditioned

"SUMMER BEAUTY"
. . . begins with a refreshing carefree summer permanent . . . make an appointment now to insure lovely hair all summer.
AVON BEAUTY SALON
Rochester
1108 Main Street OL 2-8111

A Distinguished Service . . .
William R. Potere
FUNERAL HOME
Ambulance Service
Oxygen Equipped
339 Walnut
ROCHESTER
Opposite P. O.
OLive 1-5151

— BEST DEAL YET —
GENUINE CHEVROLET
★ SEAT COVERS ★
— PLASTIC and RAYON —
REGULAR $45.94 VALUE
INSTALLED WHILE THEY LAST
$25.00
FULL PRICE
Crissman Chevrolet Co.
ROCHESTER
755 S. Rochester Road OLive 2-9721

TRUCKS AND TRACTORS
A-1
1953 Ford F-600
1953 Ford F-800 air brakes
1952 Ford F-8 air brakes
SEE OUR LOW MILEAGE TRUCKS USED BY FORD FACTORY ONLY!
Larry Jerome
ROCHESTER FORD DEALER
"For More Than 30 Years—A Good Place to Buy"
Main Street at the Bridge. OPEN EVES. OL 1-9711

Furniture at Its Finest Always at
Pixley
HOME FURNISHINGS
330-332 Main Street Rochester, Mich.
OL 2-2121 — OL 1-9642

AUTO PAINTING
Expert Body and Fender Repair on All Makes of Cars
Free Estimates
Loaner Car Available

Infra-Red Factory Quality
Work Done For All Insurance Companies
Ultra Modern Building for Collision and Painting
LARRY JEROME Ford
"FOR MORE THAN 30 YEARS—A GOOD PLACE TO BUY"
ROCHESTER, MICHIGAN

Some Stocks Up 1 to 2 Points

NEW YORK (AP) — The stock market advanced today, with some gains running to two points or so.

Aircrafts and selected rails were among the market leaders. Also higher were the radio-televisions, steels, motion pictures, motors and utilities. Chemicals and oils were mixed and airlines unchanged to lower.

The aircrafts had the advantage of a Washington announcement that a billion dollars worth of planes will be ordered shortly. That sent North American, Boeing and Douglas to gains of a point or so in early afternoon.

In the rails, gains of a couple of points were made by Western Pacific and Atlantic Coast Line. Santa Fe and Kansas City Southern traded up around a point at one time.

Other good gains were made by Alcoa, Vanadium, Kennecott, Zenith, Admiral, Commercial Solvents, Wardell, United Fruit, Westinghouse, General Motors, Chrysler, Republic Steel and New York Central.

Among lower shares were Du Pont, Union Carbide, Union Pacific and U.S. Gypsum.

New York Stocks

Figures after decimal points are eighths

Adams Ex	34.7	Johns Man	76.1
Admiral	24.3	Jones & L	25
Air Reduc	28.3	Kelsey Hay	22.1
Alleg L Stl	32.7	Kennecott	85.2
Allied Ch	91	Kimb Clk	66.3
Allied Strs	46.4	Kresge SS	30.3
Allis Chal	40.3	Kroger	47.1
Alum Ltd	69	LOF Glass	57.4
Alum Am	85.6	Lib McN&L	9.6
Am Airlin	14	Ligg & My	87.1
Am Can	46.3	Lockh Aire	35.4
Am Cyan	80	Loew's	16.3
Am Gas & El	37.2	Lone S Cem	45.1
Am Loco	35.5	Lorillard	22.6
Am M & Fdy	27.2	Mack Trk	18.3
Am Motors	11.1	Marsh Field	30
Am N Gas	46.1	Martin	25.3
Am Rad	18.2	May D Str	34.2
Am Smelt	37	Mead Cp	37.6
Am Stl Fd	30.2	Mid Con Pet	83.6
Am Tel & Tel	170.5	Mid Stl Pd	32.6
Am Tob	68.7	Monsan Ch	90.4
Am Woolen	23.1	Mont Ward	66.7
Am Zinc	17.3	Motor Wheel	23.3
Anac Cop	39.5	Motorola	45
Armco Stl	49.2	Mueller Br	28.2
Armour & Co	10.1	Murray Cp	23.5
Assd Dry G	24.6	Nat Bisc	42.1
Atchison	118.4	Nat Cash R	31.6
Atl Cost Line	123.4	Nat Dairy	81.6
Atl Refin	33	Nat Gyps	32.6
Atlas Pdr	44.4	Nat Lead	84
Avco Mfg	4.7	Nat Steel	86
Bald Lima	10	Nat Thea	7.7
Balt & Oh	25.4	NY Air Brk	19.2
Bendix Av	82.4	NY Cent	23
Benguet	1	Nia M Pw	31.1
Beth Steel	72	Norf & West	41
Boeing Air	47.2	No Am Av	38.2
Bohn Alum	21.4	Nor Pac	55.3
Bond Strs	13.2	Nor Sta Pw	13.2
Borden	47.6	West Airlin	14.1
Borg Warn	83.2	Ohio Oil	61.7
Briggs Mf	39.5	Oliver Cp	11.2
Brist My	21.6	Owens Ill Gl	93
Brun Balke	15	Packard	3
Budd Co	13.2	Pan A W Air	13.5
Burroughs	20.4	Panh EPL	75.6
Calum & H	10	Param Plct	33.4
Can Dry	13.4	Parke Da	32.1
Cdn Pac	27.2	Penney JC	68.4
Capital Airl	10.3	Pa RR	16.2
Carrier Cp	58.2	Pepsi Cola	15.2
Case JI	15.2	Phelps D	40.3
Cater Trac	61.4	Philco	27.1
Celanese	22.1	Philip Mor	38.6
Cen Ill PS	23.1	Phill Pet	60.2
Cert-teed	18	Pit Plate Gl	56.5
Ches & Oh	36	Proct & G	86.4
Chi & NW	11.4	Pullman	54.6
Chrysler	63.5	Pure Oil	56.1
Cities Svc	95.2	Radio Cp	32.1
Clark Equip	49.2	Rem-Rand	19.5
Climax Mo	49.1	Reo Motors	26.6
Cluett Pea	35.2	Repub-Stl	60.3
Coca Cola	118.6	Reyn Met	75.2
Colg Palm	50.6	Rich Tob B	35.1
Col Gas	14	RKO Pict	6.3
Con Edis	45.7	Rock Spg	19.4
Con OE	30.6	Safeway St	46.2
Consum Pw	46.5	St Jos Lead	39
Cont Bak	22.4	St Reg Pap	29.4
Cont Can	72.4	Scovill Mf	29
Cont Mot	8.5	Seab AL RR	50.7
Cont Oil	64.1	Sears Roeb	66.1
Corn Pd	78.4	Shell Oil	45.2
Cruc Stl	24.6	Simmons	36.4
Curtiss Wr	11	Sinclair O	40.6
Dis C Beag	30.4	Socony Vac	43
Doug Aire	83.4	Sou Pac	44.2
Dow Chem	43.2	Sou Ry	30.1
Du Pont	137.3	Sparks W	4.5
Eagle P	22	Sperry	45.4
East Air L	26.1	Spiegel	34.7
East Kod	81.1	Std Oil Cal	61.2
El Auto L	27.6	Std Oil Ind	77 1/6
El & Mus In	2.6	Std Oil NJ	87.1
Emer Rad	12.2	Std Oil Oh	37.6
End John	28.6	Stevens JP	26
Erie RR	17.4	Stew War	20.3
Ex-Cell-O	72.1	Studebaker	17.6
Fairb Mor	27.1	Sun Oil	73.3
Firestone	79.3	Suther Pap	47
Freept Sul	63.6	Swift & Co	47.4
Frueh Tra	38.4	Sylv El Pd	40
Gen Bak	31	Texas Co	67
Gen Fds	72.2	Tex G Sul	99.7
Gen Mills	64.4	Thomp Pd	73.3
Gen Motors	79.6	Timk R Bear	47.2
Gen Ry Sig	31	Tran W Air	17
Gen Refrac	24	Transamer	34.5
Gen Tel	34.1	Twent C Fox	21.5
Gen Time	29	Underwd	28
Gen Tire	36.6	Un Carbide	86.6
Gillette	64.6	Un Pac	138
Goebel Br	7.1	Un Air Lin	24.1
Goodrich	99	Unit Aire	64.4
Goodyear	69.6	United Cp	5.6
Gt No Ry	30.4	Unit Fruit	49.7
Gt West S	19.6	Un Gas Im	36.1
Greyhound	13.2	U S Lines	16.1
Gulf Oil	83.5	U S Rub	37
Hayes Mf	4.6	U S Smelt	47
Hersh Choc	40.4	U S Steel	52.1
Holland F	13.7	U S Steel pf	155
Homestk	40.6	U S Tob	77.2
Houd Her	15.5	Walgreen	25.6
Ill Cent	49.1	Warn B Pic	17.1
Indust Ray	47.4	W Va Pulp	33
Inland Stl	61.6	West Un Tel	43.3
Inspir Cop	27.6	Westg A Bk	24.7
Interlak Ir	14.7	Westg El	70.5
Int Harv	31.7	White Mot	36
Int Nick	43.4	Wilson & Co	8.7
Int Paper	77.3	Woolworth	44.2
Int Tel & Tel	20	Yngst Sh & T	47.6
Isl Crk Coal	15	Zenith Rad	72.6

Air Force Squadron Has Many Old Timers

MANCHESTER, N. H. (UP) — Seven "career" men attached to the 1610th Maintenance and Supply Squadron at Grenier Air Force Base have a total of 175 years of service.

Squadron Commander Maj. Robert Smith, 28 years; S/Sgt. Joseph G. Doucette, 20 years; WO/jg Wilfrid Lachance, 24; M/sgt. Peter J. Duggan, 25; M/Sgt. Felix J. Pulcinella, 26; M/Sgt. Peter P. McKnight, 22; M/Sgt. Howard Hollandsworth, 30 years.

Governor of Samoa to Get Auto With a Past

ST. LOUIS (UP) — An automobile with a shady past is going to have a chance to start a new life in Samoa.

The auto, a station wagon confiscated from a convicted narcotics peddler in March, became available for use by a government agency.

It was too flashy for narcotics bureau agents. But government officials figured it would be just right to fill an application for an automobile filed by the governor of Samoa.

The first steam engines were used chiefly in pumping opera-

MARKETS

Produce

DETROIT PRODUCE

DETROIT (UP)—Wholesale prices on public farmers' markets reported by the Bureau of Markets:

Fruits—Cherries, sour, No. 1, 4.00-6.00 24 qt case; Cherries, sweet, No. 1, 5.00-6.00 16 qt case; currants, red, No. 1, 3.00 16 qt case. Raspberries, black No. 1, 6.50 24 qt case; Raspberries, red, 6.00-7.00 24 qt case.

Vegetables: Beans, green, flat, No. 1, 2.50-3.50 bu; Beans, green, round, No. 1, 3.50-4.00 bu; Beans, wax, No. 1, 6.00-6.50 bu. Beets, No. 1, .85-.90 doz bchs, topped, No. 1, 1.25-1.75 bu. Broccoli, fancy, 2.50 ½ bu; No. 1, 1.50-2.00 ½ bu. Cabbage, No. 1, 1.00-1.50 bu; Cabbage, red, No. 1, 2.00-2.25 bu; Cabbage, sprouts, No. 1, 1.00-1.50 bu. Carrots, No. 1, .75-.85 doz bchs. Celery, No. 1, 2.75-3.50 crate; Celery, No. 1, .50-1.00 doz. Corn, sweet, No. 1 2.50 5 doz. Cucumbers, No. 1, 3.50-4.25 bu; Cucumbers, hothouse, No. 1 1.25-1.75 doz. Dill, No. 1, .75-1.00 doz bchs. Kohlrabi, No. 1, 1.00-1.50 bu. Leeks, No. 1, 1.50 doz bchs. Onions, green, No. 1, .60-90 doz bchs. Parsley, curly, No. 1, .75-90 doz bchs; Parsley, root, No. 1, .75-.85 doz bchs. Peas, No. 1, 3.00-3.50 bu. Potatoes, new, No. 1, 2.50 50-lb bag. Radishes, red, fancy, 1.00 doz bchs; No. 1, .60-.75 doz bchs; Radishes, white, fancy, 1.00 doz bchs; No. 1, .60-.75 doz bchs. Rhubarb, outdoor, No. 1, .60-.75 doz bchs. Squash, Italian, No. 1, .75-1.00 ½ bu; No. 1 .75-1.25 pk basket; Squash, summer, No. 1, .75-1.00 ½ bu; No. 1 .75-1.00 pk basket. Tomatoes, hothouse No. 1, 2.50-3.00 8-lb basket; Tomatoes, outdoor, fancy, 4.50 14-lb basket; No. 1, 3.25-3.75 14-lb basket. Turnip, No. 1, .75-1.25 doz bchs; Turnip, topped, No. 1, 1.50-2.00 bu.

Lettuce and salad greens: Endive, No. 1, 1.00-1.25 bu; Endive, bleached, No. 1, 2.25-3.00 bu. Escarole, No. 1, 2.50-3.00 bu; Escarole, bleached, No. 1, 2.00-2.25 bu; Lettuce, butter, No. 1, 2.00-2.25 bu; Lettuce, head, No. 1, 2.00-2.50 3 doz crate; Lettuce, head, No. 1, 1.00-1.25 bu; Lettuce, leaf, No. 1, .75-1.00 bu. Romaine, No. 1, 1.00-1.25 bu.

Greens: Cabbage, No. 1, .75-1.00 bu. Collard, No. 1, .75-1.00 bu. Mustard, No. 1, .75-1.00 bu. Sorrel, No. 1, 1.00-1.50 bu. Spinach, No. 1, 1.50-2.00 bu. Swiss Chard, No. 1, 1.25-1.50 bu. Turnip, No. 1, .75-1.00 bu.

DETROIT EGGS

DETROIT (AP) — Eggs, FOB Detroit, cases included, Federal-State grades:

Whites — Grade A, jumbo 85-62, weighted average 56; large 50-52, wtd. av. 51; medium 39-43, wtd. av. 41; small 30; grade B, large 42-45, 25s. av 44; peewees 23.

Browns—Grade A, large 48-50, wtd. av. 50; medium 42, small 30; grade B, large 44, grade C, large 28; peewees 23. Checks 23.

CHICAGO BUTTER AND EGGS

CHICAGO (AP) — Butter steady; receipts 1,460,389; wholesale buying prices unchanged; 93 score AA 56.5; 92 A 56.5; 90 B 54; 89 C 48; cars 90 B 54.5; 89 C 49.

Eggs firm; receipts 7,388; wholesale buying prices unchanged to 2 higher; U. S. large 44, U. S. mediums 39, mediums 39; U. S. standards 34; current receipts 30; dirties 25.5; checks 24.

CHICAGO POTATOES

CHICAGO (AP) — Potatoes, Arrivals 105; on track 288; total U.S. shipments 520; supplies light; demand good, market for whites ready with firm late undertone; for reds very firm for the limited offerings; California Long Whites 4.75-5.25; Round Reds 3.35-40; Virginia Cobblers 4.25.

Poultry

CHICAGO POULTRY

CHICAGO (AP)—Live poultry steady; receipts 313 coops; f.o.b. paying prices unchanged; heavy hens 13.5-17.5; light hens 13.5-14.5; fryers or broilers 24-29; old roosters 13.5-14; caponettes 27-30.

DETROIT POULTRY

DETROIT (AP) — Prices paid per pound FOB Detroit for No. 1 quality live poultry to 10 a.m.

Heavy hens 18-21; light type 16-17; heavy roasters (5 lb. avg.) 27; heavy broilers or fryers (3-3½ lbs.), whites 28; gray crosses 26½-27½; barred rocks 28½-29. Light broilers or fryers 20; old roosters 13; heavy ducks 15.

Livestock

DETROIT LIVESTOCK

DETROIT (AP) — The Detroit livestock report:

Hogs—Salable 50. Market around 25 cents lower; fewer small lots choice 180-220 lb. barrows and gilts 24.50, with sorted choice 1 and 2 at 24.75; few 160-180 lbs. and 225-250 lbs. 23.50-24.00; other weights scarce; scattering 300-400 lb. sows 16.75-18.75; few 400-600 lbs. 14.25-16.25.

Cattle—Salable 250. Today's market slow, weak. Compared last Thursday supplies liberal; trading fairly active early, slow late; good clearance; choice and prime fed steers steady; lower grades unevenly steady to 50 cents lower; cows unevenly 50 cents to $1.00 lower; bulls, steers and feeders steady; bulk choice to low prime fed steers 23.50-25.00; fully two loads prime 1000-1115 lb. steers 25.25; bulk good to low choice steers 19.50-23.00; several lots choice and prime 633-842 lb. heifers 20.00-23.00; utility and commercial grass steers and heifers 13.00-16.00; some commercial to good lots 17.00-20.00; most utility and commercial cows 9.00-12.00; few better holstein cows early to 13.50 and some of heifer type to 14.00; canners and cutters 7.00-8.50; bulk utility and commercial bulls 14.00-16.50; bulk good and choice stockers and feeders 18.50-21.50; medium and good 15.00-18.00.

Calves — Salable 75. Market mostly steady today. Compared last Thursday; market moderately active; supply liberal; vealers steady; bulk mostly choice 21.00-25.00, few high choice and prime individuals 26.00-27.00; practical top 26.00; commercial and good mainly 15.00-20.00; cull and utility 8.00-14.00; few commercial to choice slaughter calves 13.00-20.00.

Sheep — Salable 25, Thursday's market unchanged. Compared last week; supplies small; trading active, prices firm; bulk good and choice native spring lambs 22.50-24.00; few small lots choice and prime springers 24.50; some utility to low good springers 19.00-21.00; cull to choice slaughter ewes 3.00-8.00.

CHICAGO LIVESTOCK

CHICAGO (AP) — Salable hogs 8,000; moderately active to slow; uneven; butchers 25-1.00 lower than Wednesday; most sows 25-50 or more lower; choice 180-230 lb. butchers 23.00-24.25; latter price for several loads and lots choice No. 1 and 2's 190-215 lb. around load 24.25; top 24.25; with two small lots 24.50 and 24.75; some 240-270 lb. 21.00-23.00; a few 280-300 lb. 19.50-20.50; choice 330-400 lb. sows 16.00-18.75; with lighter weights 19.00-19.50; most sales larger lots sows 425-600 lb. 13.75-16.00; clearance incomplete.

Salable cattle 3,000; calves 400; steers and heifers mostly steady cows steady to 25 higher; bulls 50-1.00 lower; vealers steady; several loads mixed choice and prime 1,150-1,250 lb. steers 24.50-24.75; good to high choice steers and yearlings 19.50-24.00; a load 950 lb. utility grass steers 14.00; load choice and prime 1,025 lb. mixed yearlings 24.00; good and choice heifers and mixed yearlings 18.50-23.00; a few young fed cows up to 15.00; utility to low commercial cows 9.50-12.00; canners and cutters 7.00-10.00; utility and commercial bulls 12.50-16.50; few choice and prime vealers 22.00; most good and choice 18.00-21.00; cull to commercial 10.00-18.00.

Salable sheep 1,000; spring lambs weak to 50 lower; yearlings steady; slaughter sheep steady to weak; good to prime spring lambs 20.00-23.00; latter price sparingly and bulk of sales 22.50 down; cull to low good grades 12.00-19.00; good to mostly choice 100-109 lb. yearlings 14.00-16.00; a few cull to mostly good slaughter ewes 4.00-5.00.

Foreign Exchange

NEW YORK (AP)—Foreign exchanges rates follow (Great Britain in dollars, others in cents):

Canadian dollar in New York open market 2¾ per cent premium or 102.75 U.S. cents, off 3/32 of a cent.

Europe: Great Britain (pound) $2.81 13/16, off 1/32 of a cent; Great Britain 30 day futures 2.81 13/16, off 1/32 of a cent; Great Britain 60 day futures 2.81 25/32, off 1/16 of a cent; Great Britain 90 day futures 2.81¾, off 1/16 of a cent; Belgium (franc) 2.00¼, off .00¼ of a cent; France (franc) .28¾ of a cent, unchanged; Germany (Western) (Deutsche mark) 23.85, unchanged; Holland (guilder) 26.42, off .01 of a cent; Italy (lira) .16¼ of a cent, unchanged; Portugal (escudo) 3.50, unchanged; Sweden (krona) 19.34, unchanged; Switzerland (franc) (free) 23.32½, unchanged; Denmark (krone) 14.50, unchanged.

Latin America: Argentina (free) 1.75, unchanged; Mexico 8.02, unchanged; Venezue'a (bolivar) 30.03, unchanged.

Far East: Hong Kong dollar 17.60, unchanged.

Bolivia was once known as Upper Peru.

In Bonds, Insurance, Banks

Despite High Living-Costs Savings Continue to Rise

By SAM DAWSON

NEW YORK (AP)—People are going right on saving, it says here in the statistics put out by the government, the bankers and the life insurance people.

It's hard for a lot of people to believe that anyone can save in these days of the high cost of living, of big baby crops and larger families, of high taxes, of a business slowdown and lower take-home pay for many.

* * *

But figures released this week show that by and large Americans are putting as much or more away this year than last and that total savings continue to rise. It's going into U.S. Savings Bonds, into life insurance, bank deposits. Totals for all of them are rising.

* * *

And merchants will tell you—some of them rather sadly—that many consumers are putting a reverse English on saving too.

They are paying up their installment debts faster than they are taking on new debt by buying gadgets on time. Getting out of debt is one form of saving. Mechants think this can be carried too far.

There are other forms of saving which a man may not realize he's making.

"I can't save anything," a man will tell you. "After I've made the life insurance payment, paid the monthly installment on the mortgage on my house, put money each month in that fund that the wife insists we have against the time junior goes to college, why, I have a hard time finding enough to meet the payment on the car and the freezer."

* * *

But life insurance is a form of saving, a way of building an estate. A home of your own is a form of saving.

* * *

The U.S. Treasury reports that in the first half of this year of supposed recession it sold 13 per cent more in E and H Savings Bonds than in the same period of booming 1953, and, in fact, set an eight-year sales record. And sales are exceeding cash-ins.

Deposits in the savings banks of New York state alone increased 393 million dollars in the first half of this year.

The Institute of Life Insurance reports record purchases of new life insurance policies in the first six months of this year for a gain of 18½ billion dollars. The total of such insurance is now estimated at 319 billion dollars for the nation as a whole.

* * *

Accident and health insurance purchases are also running much higher than a year ago.

* * *

All of this is being done, curiously enough, on a lower total of personal income, according to the Department of Commerce. It finds that in May, its latest figure, personal income totaled about one billion dollars less, on an annual rate, than in May a year ago.

Soybeans Lose but Not Heavily

CHICAGO (AP)—Cooler weather in the Midwest created a little selling in soybeans and corn on the board of trade today even though the dry spell was broken by showers only in scattered areas.

Soybeans lost the most ground but selling pressure was not very heavy. Losses in corn were limited to fractions. Wheat attracted scattered demand and turned in the best performance of all grains.

Wheat near the end of the first hour was ⅝ to 1⅜ higher, July $2.04, corn ¼ to ⅜ lower, July $1.59¼, oats unchanged to ¼ higher, July 72⅛, rye ¾ to 1 cent higher, July $1.04¾, soybeans 2½ lower to 4¾ higher, July $3.87½ and lard 5 to 17 cents a hundred pounds higher, July $16.35.

CHICAGO GRAIN

CHICAGO (AP) — Opening grain.

WHEAT			
Jly	2.03½	Dec	1.11½
Sep	2.06¼		
Dec	2.09¾		
Mar	2.12		
May	2.09¾		

CORN			
Jly	1.59½		
Sep	1.48¼		
Dec	1.48¼		
Mar	1.52½		

OATS			
Jly	71½		
Sep	71⅜		
Dec	73		
Mar	74¾		

RYE	
Sep	1.07¼

BOYBEANS	
Jly	3.83
Sep	2.90
Nov	2.68
Jan	2.72
Mar	2.76

LARD	
Jly	16.20
Sep	14.60
Oct	13.92
Nov	13.15

SOYBEAN OIL	
Jly	14.00
Sep	12.52
Oct	11.52
Dec	11.17

STOCK AVERAGES

Compiled by The Associated Press

	30 Indust.	15 Rails	15 Util.	60 Stocks
Net change	- .5	+ .4	+ .1	+ .3
Noon Thurs.	176.8	98.4	62.5	130.9
Previous day	176.3	98.0	62.4	130.6
Week ago	176.0	95.5	61.7	129.3
Month ago	169.9	94.2	60.2	125.8
Year ago	138.1	86.6	52.3	107.4
1954 high	177.1	98.0	62.4	130.6
1954 low	143.9	77.8	55.4	108.0
1953 high	181.9	93.6	58.8	116.3
1953 low	130.2	73.5	50.5	99.5

DETROIT STOCKS

(Hornblower & Weeks)

Figures after decimal points are eighths

	High	Low	Noon
Baldwin Rubber	13 4	14 2	...
D & C Navigation	13	14 4	...
Gerity-Michigan	2 2	2 4	...
Kingston Products	2 3	2 6	...
Masco Screw	2 6	2 7	...
Midwest Abrasive	5 2	5 6	...
Rudy Mfg	4 6	4 6	4 6
Wayne Screw	1 4	1 4	1 4

GM Shareholders at 493,710 Figure

General Motors Corp. has announced that ownership of common and preferred shares of stock stood at 493,710 in the second quarter of 1954.

Individuals owning 50 or less shares of stock make up the majority of this total. Among the groups holding the balance of the shares are hospitals, foundations, churches, endowed colleges, charitable institutitons, fraternal organizations, insurance companies and other businesses.

This second 1954 quarter total included 464,495 owners of the common shares, 19,837 owners of the $5 series preferred shares and 9,378 owners of the $3.75 of preferred stock, General Motors Corp. has paid dividends each year since 1917.

Business Briefs

Francis E. Ritter has been named as used car merchandising manager for the Chrysler Division of Chrysler Motor Corp. E. M. Braden, general sales manager, said that Ritter had been picked for the post because his retail sales background would enable him to give local dealers maximum retail sales help.

Resort Airlines, Inc., has been awarded a Navy contract to transport cargo from coast to coast, Clinton Davidson, Jr., chairman of the board, announced today. Cost of this shipping will be approximately $1,400,000 for the one year, and Resort will begin operations July 19.

Charles C. Jones, formerly of Pontiac, has established a long-distance moving agency in Louisville, Ky., North American Van Lines Inc. has announced.

Jones, who attended Pontiac High School and Purdue University, had served two years with the general offices of the North American Van Lines in Fort Wayne, Ind. A veteran of World War II, he saw active service in North Africa and Italy. He was formerly employed by the Pontiac State Hospital and the Detroit Children's Center.

Republic Steel Corp., the nation's third largest steel producer, reported in Cleveland today net income for the six months ended June 30 of $24,791,945, equal to $4.01 a common share. This compared with $28,710,524, or $4.72 a common share, in the same period last year.

American Telephone and Telegraph Co. announced today net income for the quarter ended June 30 of $113,450,000, equal to $2.46 a common share. This compared with $103,683,937, or $2.56 a common share on a smaller number of shares, in the same period last year.

News in Brief

Ray Arlandus, 27, of 942 Brady, Detroit, pleaded guilty yesterday to selling and peddling fish without a license before Pontiac Judge Maurice E. Finnegan. Arlandus was fined $10.

Burglars entered the home of Nathaniel Tyms of 444 Bartlett St. sometime Wednesday and took a Spanish .32-20 caliber revolver, a .38 caliber revolver, and a 10 gauge shotgun, Tyms told Pontiac Police early today. Total value of the missing guns was estimated at $55.

Farmington Judge John J. Schulte Jr. fined Domenico Cavallo, 32, Detroit, $100 and $25 costs yesterday after Cavallo pleaded guilty to drunk driving.

Floyd O. Earl Jr., 22, of 1654 Beechcroft, Keego Harbor, was fined $25 yesterday for reckless driving by Pontiac Judge Cecil McCallum.

Waterford Township Justice Donald White yesterday fined Emil H. Joseph, 37, of Savannah, Ga., $50 and $5 costs after Joseph pleaded guilty to reckless driving.

Lawrence Beseau, 33, of Davisburg, was fined $50 after he pleaded guilty Wednesday to drunk driving before Pontiac Municipal Judge Cecil B. McCallum.

Hicks for Sheriff Dance, sponsored by committee. Friday night, July 16, Roosevelt Hotel ballroom. —Adv.

We sell air conditioners. $199.95 and up. Hampton's, 825 W. Huron. FE 4-2525. —Adv.

Re-elect Clare Hubbell Sheriff, Republican. Vote August 3rd. Adv.

If your friend's in jail and needs bail, Ph. FE 5-5201. C. A. Mitchell.

Diamond Rings, 20% off. Georges - Newports, Jewelry Dept.

Three Sisters Market, 608 West Huron. Look for our display ad in today's paper! —Adv.

NOTICE RELATIVE TO THE ISSUANCE OF BONDS BY THE CITY OF SYLVAN LAKE, MICHIGAN

Notice is hereby given, that the Council of the City of Sylvan Lake, Michigan, intends to take proceedings for the issuance of the following bonds of the City as authorized by the electors on June 24, 1954, to-wit:

1. Bonds aggregating the principal sum of $125,000 for the purpose of defraying a part of the cost of acquiring a water supply system for the City, which bonds will pledge the full faith and credit of the City for the payment of the principal thereof and the interest thereon.

2. Bonds aggregating the principal sum of $100,000 to be issued in anticipation of the payment of special assessments to be made to defray a part of the cost of water mains in the City's proposed water supply system, which bonds will pledge the full faith and credit of the City for the payment of the principal thereof and the interest thereon in event the collections from the special assessments are not sufficient therefor.

This notice is given pursuant to the provisions of Section 3 of Act No. 279, Michigan Public Acts of 1909, as amended, and by order of the Council of said City.

MARJORIE B. WILLSON, City Clerk

Dated: July 15, 1954. July 15, 1954

Death Notices

ELWOOD, JULY 14, 1954, NELLIE C., 209 Florence St., beloved mother of Clark J. Elwood. Funeral will be held Saturday July 17 at 2 p. m. from the Sparks-Griffin Chapel with Rev. Ralph Claggett officiating. Interment at Waterford Center Cemetery.

FRACK, JULY 13, 1954, HAROLD J., 4170 Foley, Waterford Twp., age 46; beloved husband of Helen Frack; dear father of Sandra, Douglas, Stephanie, Vicki, Vonnie, Marilyn and Caroline; dear brother of Harvey, Carl, Herbert and Donald Frack, Mrs. Dorothy Morrow and Mrs. Evelyn Zejp. Funeral will be held Friday, July 16, at 10:30 a.m. from the Sparks-Griffin Chapel with Rev. Wright Van Plew officiating. Interment at White Chapel Cemetery.

JACKSON, JULY 14, 1954, EDYTHE, 2878 Chadwick Drive, age 83; dear sister of Will Jackson and Mrs. Blanche Campbell. Funeral will be held Saturday July 17, at 11 a. m. from the Sparks-Griffin Chapel with Dr. Wm. H. Marbach officiating. Interment at Rosel'and Park Cemetery.

MOSS, JULY 14, 1954, HENRY CARL, 273 Walled Lake Dr., Walled Lake, Mich., age 78; beloved father of Glenn Moss and Mrs. Lawrence (Gertrude) Einheuser; dear brother of Mrs. Mary Brangar and Frank Moss. Funeral will be held Saturday, July 17 at 3 p. m. from the Richardson-Bird Funeral Home, Walled Lake, Mich. with Rev. Clayton Oliver officiating. Interment at Oakland Hills Memorial Gardens, Walled Lake, Mich.

SHAWCROFT, JULY 14, 1954, ANNIE Elizabeth, 3089 Auburn, Avon Twp., age 82; beloved mother of Mrs. Reginald Johnston, Mrs. Claude Kittner, Mrs. Charles Tanner, Mrs. Edith Shaw and Mrs. T. H. Mills; dear sister of William, Fred, Harold, Harry, and Ethel Warner and Mrs. Gertrude Pinkette. Funeral service will be held Friday, July 16, at 2 p.m. from the Dudley H. Moore Funeral Home, Auburn Heights, Mich. with Rev. Carl W. Nelson officiating... Interment at Mt. Avon Cemetery, Rochester, Mich.

SANDS, JULY 13, 1954, ELLEN BALlard, 28 Foster St., age 97; beloved mother of Mrs. Annette Sands Jefferson. Funeral will be held Friday, July 16 at 2 p.m. from the Sparks-Griffin Chapel with Dr. Milton Bank officiating. Interment at Milford Cemetery.

SMITH, JULY 13, 1954, JAMES H., 41 Lewis, age 81; dear father of Mrs. Lettie Hancock, Mrs. Mable Campbell, Mrs. Thelma Hardenburg, William E., and Lester H., and James H. Smith; dear brother of Mrs. Alice Everling. Funeral service will be held Friday, July 16, at 1:30 p.m. from the Huntoon Funeral Home with Rev. James Luther officiating. Interment at Perry Mt. Park Cemetery. MOMS will hold a service this evening at 8 p. m. from the Huntoon Funeral Home.

In Memoriam 2

IN TREASURED MEMORY OF our darling baby Roy Charles Foote, who left us two years ago July 15.
He left a beautiful memory and a sorrow too great to be told, but to us who loved him his memory will never grow old. For we often think of him and the little place where he was laid. He couldn't know the loving happiness his short life had made for his mommy and daddy, and his grandpa and grandma Foote.

Flowers 3

SCHAFER'S FLOWERS
123 AUBURN FE 2-3173

Funeral Directors 4

Donelson-Johns
FUNERAL HOME
"DESIONE") FOR FUNERALS"

Voorhees-Siple
FUNERAL HOME
Ambulance Service, Plane or Motor
FE 5-8378

BOX REPLIES

At 10 a.m. today there were replies at the Press office in the following boxes:

3, 8, 9, 11, 12, 14, 17, 26, 30, 31, 36, 38, 56, 86, 99, 116, 117, 118.

Help Wanted Male 6

Automotive Salesman
Opportunities for 2 men to sell the most popular cars. Selected men must be industrious and desirous to making money. Sales experience preferred. Apply in person Pern-Wood Chev., 22348 Woodward Ave., Ferndale.

A-1 Cabinet Makers NO OTHERS NEED APPLY
Must have own tools and read details. Steady, year around work.
Reply Box 12 Pontiac Press stating qualifications and experience.

ATTENTION HOUSE TO HOUSE salesmen, we have the hottest deal in Michigan, full or part time. With or without your present line Call Ken Beck, FE 2-8251.

ADJUSTER
Opportunity for aggressive young man over 21 in collection department. New car furnished. Many company benefits including profit sharing plan. Apply Associates Discounts Corp. 125 N. Saginaw. Mr. Klackle.

A-1 BUMP AND PAINT MAN. 22 Auburn.

SERVICE STATION MANAGER
With ability to train men wanted by major oil company. Steady salary and opportunity for advancement. Call Pontiac, FE 2-0103, Mr. Dart, for appointment.

PAY DEBTS PROMPTLY with money made by selling things you're not using. To place For Sale ads in Pontiac Press dial FE 2-8181.

Help Wanted Male 6

BOY OR YOUNG MAN LIVING in vicinity of Cooley Lake to work now and then as needed. Cutting grass painting and etc. around the cottage. $1.00 per hour. Call EM 3-5045.

CARPENTERS WANTED UNION job. First class men only. FE 2-7986 after 6 p.m.

CAB DRIVERS, NIGHT SHIFT. Apply 438 Orchard Lake Ave. 3 to 6 p. m.

People Pov You With a Smile . . .
Folks give you money with a smile when you sell 'em things through Classified Ads. What are you ready to exchange for dollars? Call FE 2-8181 for an ad-writer. She gladly helps you.

CARPENTERS EXPERIENCED IN modernization work. OR 3-2276.

DAIRY FARMER-EXPERIENCED Permanent position on 300 acre dairy farm near Rochester. Milking parlor, pipe line milkers and complete line of machinery. Excellent 5 room house with modern facilities. Call for appointment or write PINE ROW FARM, 611 Snell Road, Lake Orion, Mich. Phone Rochester OLive 1-5080.

DIE MAKERS
OVERTIME
Apply in Person
JODA INDUSTRIES INC.
66 N. Parke St.

2 BOYS TRAVEL U.S. AND POSsessions. Earn up to $150 week. Salary and commissions. See Miss Cantine Michigan State Employment Service, 2 to 5 p.m.

EXPERIENCED MECHANIC. MUST be clean. Have own tools. Wohlfeil Dee Engineering. 2274 S. Telegraph.

ELDERLY MAN WITH JUNK EXperience to live on dump. Call after 6 P.M. FE 4-8005.

FOUR TOP NOTCH REAL ESTATE salesmen needed right now! This is an opportunity plus. Call FE 4-2251 for appt.

PART TIME
OPPORTUNITY
FOR MAN WITH CAR. HOURS 2:30 TO 5:30 DAILY, 8:00 TO 5:00 SATURDAY. SALARY AND CAR ALLOWANCE. HIGH SCHOOL GRADUATE PREFERRED. MUST HAVE PERSONALITY TO WORK WITH BOYS. APPLY BOX 3 PONTIAC PRESS, GIVING FULL PARTIC

Business Services 13

APPLIANCE SERVICE
We service all makes of refrigerators, washers, radios cleaners, and all types of small appliances. ROY'S 90 Oakland Ave. FE 2-4021

A & B TRENCHING
Footings, water lines, field tile. FE 5-9961

BOOKKEEPING SERVICE AND tax reports. FE 5-2473.

BLOOMFIELD WALL CLEANERS. Walls and Windows cleaned. Ph. FE 2-1631.

BEACH CLEANING
Beaches installed, cleaned, sanded. EM 3-3088

DEPENDABLE SEPTIC TANK cleaning Prompt service. MY 3-3106.

EXPERT TREE TRIMMING & REmoving. FE 7-6822.

EXPERT TREE TRIMMING & REmoval. Ph. FE 8-6593 or OR 3-2000.

ELECTRICAL WIRING, FREE ESTimates. Rates reasonable. FE 5-9393.

ELECTRIC MOTOR SERVICE REpairing & rewinding 218 E. Pike Ph. FE 4-9681.

EAVES TROUGHING
Furnace repairs, all makes. FE 5-6972. French's Heating & Sheet Metal

ELECTRICAL
SEWER CLEANING
Sinks Sunday Serv. Ph. FE 4-2012

LAWNS SPRAYED FOR WEEDS and crabgrass FE 2-0967.

PLASTERING
Carl Buxton FE 4-6028

PLASTERING
D Meyers EM 3-8830. FE 4-1938

PLASTERING ALL TYPES, EXcellent work Guaranteed. Reasonable. OR 3-2797.

PLASTERING
FE 5-0626. FE 5-0925. Leo Lustig

ROBERT H CHAPIN PLUMBING and heating Phone FE 5-3479.

SAWS, LAWNMOWERS
Accurately sharpened
FE 2-7680 18 Chamberlain

SAWS MACHINE FILED
Manley Leach, 10 Bagley

SUBURBAN SEPTIC TANK cleaners. Lake Orion, MY 3-6431.

TRENCHING
Footings, field tile, septic tanks and sewers installed. FE 5-8221.

TREE TRIMMING AND REMOVal. Free estimate. FE 4-8805. FE 7-6624.

TRANSIT MIXED CONCRETE
IMMEDIATE DELIVERY
P G VAN HORN & SONS
FE 5-6614.

6 WELDING MACHINES OPEN for production work. Oakland 8-3637.

Foot Specialist 15A

DR. A. A. KANTER, FOOT SPEcialist, 3½ S. Saginaw St. FE 3-7526.

Dressmaking, Tailoring 16

ALTERATION MEN'S POCKETS. 219 Raeburn

DRESSMAKING AND ALTERAtions FE 5-2765 16 Palmer

Garden Plowing 16A

ALL POWER LIFT EQUIPMENT. Garden plowing discing, and leveling. FE 4-3371.

EDMUNDS SON
Garden Plowing Bulldozing
Mowing and Leveling
FE 7-6831 OR 3-6657

Laundry Service 18

FOR FAMILY LAUNDRY SERVices. Ph. Pontiac Laundry FE 2-8101.

LACE CURTAINS PLAIN OR RUFfled, beautifully finished. Pontiac Laundry, Ph FE 2-8101.

35 PIECES OR LESS, WASHED and dried $1.00 call FE 3-9341 561 S. Sanford.

Landscaping 18A

BULLDOZING BY THE HOUR OR job. $6 an hr. Call John Scruggs FE 5-6479. 530 Montana.

DAN'S LANDSCAPE SERVICE, complete lawn maintenance. FE 4-6510.

GRADING & YARD LEVELING FE 5-3555.

LAWNS SPRAYED FOR WEEDS and crabgrass. FE 2-0967.

LIGHT DOZING STONE, GRAVEL and fill. MAple 5-2704

TREE SPRAYING
Mosquitoes, weeds and shrubs Call OL 3-4021.

Moving & Trucking 19

AA-1 MOVING & TRUCKING OR pickup & delivery. Good service at reas rates. FE 7-0789 anytime.

ALL KINDS OF HAULING PICK up and delivery Cheap. FE 5-9824.

INCINERATORS CLEANED. Ashes & rubbish hauled. Clean up, FE 4-9134.

LIGHT HAULING, HANDY-MAN work, Reasonable, FE 3-3664.

LIGHT HAULING AND TRUCKing. OR 3-2158.

LIGHT TRUCKING AND DUMP truck service. Black dirt and fill dirt. FE 7-6539. FE 4-9280.

LIGHT HAULING IMMEDIATE service FE 5-7972.

LIGHT AND HEAVY TRUCKING Rubbish hauled, FE 2-0603.

LIGHT HAULING, ODD JOBS cheap, FE 2-7180

MAN WITH ½ TON TRUCK wants work. Call anytime FE 4-8421.

MOVING AND LIGHT TRUCKING. Yards leveled and tree cutting. EM 3-3060.

REDUCED RATES
Large Van to serve you Smith Moving, FE 4-4864.

SUDDEN SERVICE—ASHES, RUBbish and light trucking. FE 5-5933.

TRUCKING AND HAULING RUBbish. Anytime cheap. FE 3-9296

O'DELL CARTAGE
Local and Long Distance Moving
Phone FE 5-6806

VOLLMAR MOVING AND STORage. Agents for N. American Van Lines. Large vans anywhere in United States. Quick service FE 4-8562 347 N. Perry.

Trucks to Rent

TRUCKS, TRACTORS
AND EQUIPMENT
½ Ton Pickups 1½ Ton Stakes
And Dump Trucks
Pontiac Farm and Industrial Tractor Co.
FE 4-0461 — FE 4-1442

Painting & Decorating 20

A-1 PAINTING, PAPERHANGING, pecial rates. Estimates FE 4-6918.

A-1 PAINTING INTERIOR & EXterior. 10 per cent disc for cash. Work guaranteed. Free estimates. FE 4-8206.

A-1 PAINTING, REASONABLE Phone FE 5-6006.

COMPLETE SERVICE. PAINTING wall washing, paperhanging & cleaning, building maintenance, CASH OR TERMS. Tupper, OR 3-7061.

PAINTING INSIDE & OUT FREE estimates. FE 2-1137.

PAINTING AND DECORATING, INside and out. References free estimates. FE 4-2651.

PAPERHANGING AND PAINTING. FE 4-2171.

PAINTING RESIDENTIAL COMmercial papering & paper removed Charles White OA 8-2807 or FE 2-9754.

PAPERING PAINTING
RESIDENTIAL & COMMERCIAL
SATISFACTION ASSURED
J. WILLIAMS FE 3-6164.

WOMEN WANT WALL WASHING painting OR. 3-2284

WALLPAPERING AND PAINTING Call for estimate. FE 4-0255.

WALL WASHING AND PAINTING. Anytime, FE 7-6679.

Photos & Accessories 21

TREASURED PHOTOS COPIED and restored LaPatin Studio 12 E Pike FE 4-7391.

POLAROID CAMERA AND ATtachments. FE 5-0426.

Physio-Therapy 21A

SCIENTIFIC SWEDISH MASSAGE. Special Foot Technique
28 Elm St. FE 4-3881

Television Service 22

DAY, NGHT TV SERVICE
FE 5-1296 FE 5-8390.
M. P. STRAKA

GUARANTEED TV REPAIR ANY make. FE 4-9736. ANDY CONDON'S Radio & TV

HOME SERVICE CALLS
DAY OR NIGHT
MITCHELL'S TV
448 E. Pike FE 2-2871

Typewriter Service 22A

TYPEWRITERS RENTED
Mitchell's, 123 N. Saginaw St.

TYPEWRITERS AND ADDING MAchine repairs Expert work Generous Printing and Office Supply Co. 7 W. Lawrence.

Upholstering 23

AL'S UPHOLSTERING
Custom Furniture Upholstering
Auto trim, free estimate. FE 4-8797

CUSTOM MAKE DRAPERIES, slipcovers, expert workmanship, large selection of fabrics. Ruth Kellogg, 617 Central. FE 2-6340.

EAKLEY CUSTOM UPHOLSTERing, 8174 Cooley Lake Rd. EM 3-8411 Free estimates.

DRAPES, SLIPCOVERS MATERials, Beadle FE 5-1927.

FURNITURE REFINISHING, Antiques a specialty. FE 5-7332.

SLIPCOVERS, DRAPES AND BEDspreads. Your material. FE 5-5797.

THOMAS UPHOLSTERING
34 S. TELEGRAPH FE 5-8888

Lost & Found 24

LOST: BROWN WALLET, BEtween Pontiac and Walled Lake, containing $30. Return papers keep money. Joe Cleary. MA 4-2509

LOST, VICINITY OF COOLEY Lake, July 6. Old Buff Cocker Spaniel, female. "Amber" clipped of excess fur. Heartbroken. Reward. EM 3-4833.

LOST. JAPANESE PEKINGESE dog, brown, curly tail, left home June 26. Please return to 119 Jackson or call FE 2-5494. Reward.

LOST: BROWN LEATHER BILLfold. Friday night at Scrib's Drive In. Will finder please call FE 5-3763

LOST: RED IRISH SETTER, male, name "Rory," vicinity of Wing Lake. MA 6-3439. Reward

$25 REWARD
Lost, near Willis School, male Beagle, stocky built thin white collar. Black blanket trimmed in white and tan. Was wearing leather collar. Name "Buddy." May have E. Kopp Wisconsin tag. FE 5-1451

LOST: MAN'S BILLFOLD. PLEASE return papers. 165 Nebraska. FE 3-7449. Reward.

LOST: VICINITY OF COOLEY Lake, July 6. Old Buff Cocker Spaniel, female. "Amber" clipped of excess fur. Heartbroken. Reward. EM 3-4833

LOST—BLUE CHIFFON PARAKEET nswers to the name of "Chirkie." Phone FE 5-1541. Reward.

MALE COLLIE BROWN NOSE. 9 yrs. old. Reward. FE 4-3609

Notices & Personals 25

ANY GIRL OR WOMAN NEEDING a friendly advise, contact Mrs. Vernon Vie. Ph. FE 2-8734. Confidential. The Salvation Army

AAA LUGGAGE VALUES
U.S. 21" overnite cases, $9.95; Men's 2 suiters $13.95; Train cases, $5; Samsonite, $17.50; car Sacs, $5.95; Skyway, $17.75; American Tourister, $14.95; leather 2 suiters, $20. INITIALS FREE. Philip's 79 N. Saginaw St.

BETTER USED CLOTHING SELLing our sale continues. THRIFT SHOP, 192 S. Saginaw.

COLE'S FLORIDA BAR, 522 S Saginaw St. Now open to serve you.

COLD WAVE SPECIAL, $5.75 COMplete. Dorothy's 500 N. Perry. FE 2-12x4.

COLD WAVE SPECIAL
End cut with styling, $6.50. Dorothy's 500 N. Perry. FE 2-1244

DAINTY MAID FOR SUPPLIES. Mrs. Burnes. FE 2-8814. 93 Mark.

FRED ELIAS
I know you're running for State Senator, how about running the lawn mower? The grass is knee high.
—Claire

KNAPP SHOES
OR 3-1592

NO RUGS TO BEAT. FINA FOAM makes dirt retreat. The superior rug shampoo. Waite's Notions.

PRIVATE DETECTIVE SERVICE FE 2-3128

REDUCE AND RELAX
Results with every visit. Fast, safe and scientific. FE 4-4131.

RUMMAGE SALE SAT. MORNING July 17, from 9 to 12 noon. New Bethel Baptist Church. 175 Branch. Good clean rummage.

100 WEDDING INVITATIONS $7.50. Free wedding consultations. OR 3-6822 or OR 3-6473

WALLPAPER FACTORY OUTLET now located at 105 N. Saginaw

WANTED TWO 7 FOOT AND ONE 10 ft. bass wood blinds. Natural color. FE 4-0850 or FE 5-3781.

Wtd. Child, to Board 26

SMALL CHILDREN. GOOD CARE. FE 5-6204.

Wtd. Household Goods 27

LET US BUY IT OR AUCTION IT for you. On 8-2681.

ONE OF PONTIAC'S LARGEST furniture buyers cash waiting FE 4-7881.

FURNITURE NEEDED
Entire home or odd lots. Get the top dollar. Will buy outright or sell it for you. B & B Community sale. Ph. OR 3-2717

WANTED TO BUY ALL TYPES of furniture. Ph. FE 2-5523

WANTED FURNITURE
If you have anything for sale and want prompt courteous service and the highest price in cash, call
L & S SALES CO.
OAKLAND COUNTY'S LARGEST USED FURNITURE BUYER.
FE 2-2866

Wtd. Miscellaneous 28

WANTED: FREE FILL DIRT. Must be all dirt, no garbage mixed in. Phone FE 2-7577.

WANTED SOME ONE TO GIVE AN ESTIMATE ON CERAMIC TILE. CALL FE 2-1687.

WANTED SMALL HOUSE OR barn to tear down. FE 4-1451.

WANTED $5,500. GOOD SECURITY in Pontiac. Box 564, Bay City, Michigan.

WANTED TO BUY GOOD CYCLE bar power mower. H P. Sutton. MY 2-6432.

WANTED, USED 8 CAN MILK cooler. EM 3-5987.

Money Wanted 28A

WANTED $5,500. GOOD SECURITY in Pontiac. Box 564, Bay City, Michigan.

Wanted to Rent 29

COUPLE, BOY 14 WANT, BY AUGust 1, 5 or 6 room modern house. Pay no more than $65 a month. FE 5-7739.

ELDERLY COUPLE WOULD LIKE a 5 or 6 room unfurnished house in Pontiac or vicinity. Call FE 5-5900 or 28 Collingwood.

FREE SERVICE TO ALL LANDlords. Qualified tenants furnished. RUSSELL H. YOUNG, RENTAL AGENCY, FE 4-1444.

FREE TO LANDLORDS LISTINGS needed. Family rental agent. FE 4-2583.

3 ADULTS WOULD LIKE TO RENT 4 room or more furn., or unfurn. house. References. FE 4-5723. Call after 11 A.M.

HOUSEKEEPING ROOM BY ELderly woman before July 24th. FE 2-2296

INTERN & WIFE, 2 CHILDREN under 2 years, desire small unfurnished house or 2 bedroom apt. near Pontiac General Hospital. No smoking or drinking. FE 2-8161, ext. 10.

LOCAL BUSINESS MAN WISHES three bedroom house or lower flat northwest Pontiac or Sylvan Village by Sept. 1st. Four adults. FE 2-8534.

PLANT GUARD WANTS UNFURN. place not over $65 mo. 2 children. FE 5-7966.

RELIABLE TENANTS URGENTLY need 2 or 3 bedroom unfurn. house or apt. References. Rent reasonable. FE 7-9404.

RELIABLE TENANTS WANT 2 bedroom furn. house. References. FE 5-7060.

3 ROOM AND BATH, COUPLE. FE 5-7573

UNFURNISHED APT. BY RELIable couple, no children. References available. Write Box 20, Pontiac Press.

UNFURNISHED HOUSE OR APT. 2 or 3 bedroom by teacher and family. Immediate possession, refer. available. Apply Box 9 Pontiac Press.

TEACHER WITH INFANT NEEDS unfurnished 2 bedroom apt. or house if possible. Reference available. Write Pontiac Press, Box 13.

WANTED TO RENT: SPACE OR small bldg. suitable for small machine shop. Must be in or near Pontiac. FE 5-4349.

YOUNG COUPLE, 2 CHILDREN seek reasonable 2 bedroom house. Call evenings, FE 3-0862.

YOUNG MAN DESIRES COOL, clean sleeping room, vicinity of Crescent or Elizabeth Lake. Night worker. References. FE 5-7546

5 TO 7 ROOM HOUSE IN OR outside city. Excellent care. Reasonable. By Aug. 1. FE 2-0368.

YOUNG MICHIGAN STATE COLlege graduate, wife and 2 children desire reasonable two bedroom house. Call evenings, FE 2-0863.

Wtd. Contracts, Mtgs. 32

Contracts Wanted
Quick Cash Settlement
NICHOLIE & HARGER CO.
33 W. Huron FE 5-8183

IMMEDIATE CASH FOR YOUR land contract or equity in your home.
K. L. Templeton, Realtor
2339 Orchard Lake Rd. FE 4-4563

TO GET THE MOST FOR YOUR land contract Realtor Partridge is the "bird" to see. 43 W. Huron St. Ph. FE 2-4316

5% MORTGAGES
ON FARMS OR SUBURBAN, from ½ acre with 100 ft. frontage, no appraisal or closing fees.
B. D. CHARLES
Equitable Society, 1717 S. Telegraph
FE 4-0521; Eves. FE 5-8891

$ Unlimited $
for buying land contracts. Fast courteous action. For immediate results call Mr. Johnson, or Mr. Joll personally.
A. JOHNSON, Realtor
FE 4-2533
1704 S. Telegraph Rd.

CASH FOR LAND CONTRACTS. H. J. Van Welt 4540 Dixie Hwy. OR 3-1355

WE HAVE
$200,000
At our disposal to purchase new or seasoned land contracts for our clients. See me before you sell. ASK FOR BOB MAHAN

YOU BUY IT—WE'LL INSURE IT
MAHAN
REALTY CO., REALTORS
Open Evenings and Sundays
1075 W. Huron Ph. FE 2-0263

MILLER & STONE CASH
We guarantee to get you the best possible deal on your land contract. We suggest you call others first—then call FE 2-0340 and ask for Ted McCullough.
STONE REALTY
919 Joslyn FE 2-0253
9 to 6 p.m. Daily: Sun. 1 to 5.

PRIVATE PARTY WOULD LIKE to buy a land contract. FE 2-8001.

WILL DISCOUNT GOOD SEASON contract $950; balance owing app. $5800. Payable at $60 monthly.
Dorothy Snyder Lavender
REALTOR
3140 W. Huron St. FE 3-4411
Office open Sunday
10 A. M. to 4 P. M.

Wanted Real Estate 32A

Call a Specialist!
When You Want to Sell Real Estate!
Financial problems call for a banker, medical problems call for a doctor and property disposal for a real estate specialist. List with us if you have a real estate problem.

For sure results See—
WHITE BROS.
Phone OR 3-1872 or OR 3-1769
Open 9 to 6 Sun. 1 to 5

CASH
FOR YOUR HOME EQUITY
Jim Wright or Dick Valuet Realtors
FE 5-9441 FE 5-0693
Co-operative Real Estate Exchange
345 Oakland Avenue

CASH
IN
24 HOURS
For your equity in your home or farm. Call us on the phone. We will be at your home within 1 hour. Get our offer before you deal. We mean business!
EDW. M. STOUT
77 N. Saginaw St. Ph. FE 5-8165
Open Eves. 'til 8:30

LISTINGS WANTED
RUSSELL A. NOTT, REALTOR
170 W. Pike FE 4-0905

10,000 SQUARE FEET
With office space overhead crane and prefer close to railroad. Will buy or lease. Quick action. If you have a property similar to this please call Mr. Riley
Edw. M. Stout, Realtor
77 N. Saginaw St. Ph. FE 5-8165
Open Eves. 'til 8:30

GREEN LAKE OFFICE
(ON GREEN LAKE)
HEDGTRS FOR ALL LAKES
Cottages, Homes, Lots and Estates
Since 1925—LIST IT HERE
NORMAN P. RICE
3070 COMMERCE RD EM 3-4412
WOodward 5-7744 Rings Here

YOU WANT ACTION
MAHAN HAS BUYERS
The demand is great. Our sales force is exceptional. We need your listing and will certainly do our utmost to please you. Our 17 years of satisfactory Real estate dealings in Pontiac assures us that you will be satisfied. We handle all details for financing and closing. Call us today to list your property

To Buy—To Sell—To Trade
YOU BUY IT — WE'LL INSURE IT
MAHAN
REALTY CO., REALTORS
Member Co-op Real Est. Exch., Inc.
FE 2-0263
Open Eves 'til 9—Sun. 10-4
1075 W. Huron
NEXT DOOR TO BRANCH POST OFFICE

Wanted Real Estate 32A

ACTION ON YOUR LISTING
Geo. L. Scales, Realtor FE 2-5011

QUICK CASH FOR YOUR HOME regardless of condition if price & terms are right. Call FE 4-0521 or FE 4-6851 for immediate service. B. D. Charles Realtor 1717 S. Telegraph.

LISTINGS WANTED
Properties and homes needed for immediate sale.
Red Horse
Real Estate
FE 4-2252

CASH FOR EQUITIES
We have investors now buying equities in medium priced, well-located homes. Call us for immediate action.
ROY KNAUF, Realtor
26½ W. Huron FE 2-7421
OA 8-3339

LISTINGS WANTED.
Buyers Are Waiting
We Buy Sell or Trade
H. C. Newingham, Broker
381 S. Marshall

TRADES
Larger homes for smaller, city property for suburban or farms, homes for homes large down payments are scarce trade your equity. Trades made to satisfy all parties concerned. Call us, no obligation.
DORRIS & SON
REALTORS CO-OP MEMBERS
752 W. Huron FE 4-1557

HAVE BUYERS FOR
One or two bedroom modern home either city or suburban

Two bedroom modern home in Huron Gardens area with basement and garage

Income property on lake or house with possibilities. At least 6 rooms down.

Call J. A. Taylor Realtor, FE 4-2544

WILL BUY OR LIST YOUR LAKE property. Purchasers waiting.
R. F. McKINNEY
Office 8800 Commerce Rd.
Ph. Pontiac EM 3-3311 or UNiv. 1-5798

Johnson
(HAS DONE IT AGAIN)
That's right folks, we have sold over 90 per cent of our listings and are desperately in need of all types of property to sell. For quick and courteous action. Call

Office Open 9-8
A JOHNSON, Realtor
FE 4-2533
1704 S. Telegraph Rd.

WOULD LIKE 3 BEDROOM HOME $2,000 down. Reasonable. Write Pontiac Press Box 115.

Wanted Listings
Wanted good west suburban lake property. We have clients waiting to purchase 2 and 3 bedroom homes, and can give you good service if the price and terms are right.
F. C. Wood Co.
REALTOR
Cor. of Williams Lake Rd. & M-59
OR 3-1235 Office Open 9-8

Rent Apts. Furnished 33

1 ROOM KITCHENETTE, PRIvate bath, adults only. 290 N. Paddock, Alberta Apartments

2 ROOMS ADULTS ONLY
80 Lafayette

3 ROOMS FURNISHED, GENTLEmen. FE 5-9441.

3 ROOMS, PRIVATE BATH, 1 small child welcome. 79 Clark St.

3 ROOMS NEAR FISHER BODY, men. Refrigerator and clean linens. FE 5-0526.

2 ROOMS AND KITCHENETTE, no drinkers. 116 Lafayette

2 ROOM, COUPLE OR 2 MEN 27 Mechanic

2 ROOMS AND BATH, NO CHILdren. 99 Franklin Blvd., see caretaker in basement.

2 ROOMS, EVERYTHING FURnished, 5 minutes walk from town. No children or heavy drinkers 69 Fairgrove.

2 ROOM APT. CLEAN, ADULTS only. 207 Oliver St.

2 ROOMS
Apply 239 Russell.

2 ROOMS, PRIVATE ENTRANCE On Cadillac. FE 4-2936

2 FURNISHED ROOMS, NICELY decorated. Washing machine & refrigerator. Private entrance garage if necessary. 1 block from bus line. 25 Collingwood.

2 ROOMS, CHRISTIAN COUPLE. Frigidaire, private bath and entrance. 116 E. Howard.

2 ROOMS AND BATH, UPSTAIRS, utilities furnished, 37 Stowell St.

ROOMS, CLEAN MODERN, COUple only 319 Orchard Lake Ave.

3 ROOMS FURNISHED APARTment. 450 Irwin.

3 ROOMS, SEMI-BATH, COUPLE only. $13 a wek. FE 4-1676.

3 ROOMS & BATH. BABY WELcome. 106 Dresden

3 ROOMS AND BATH, PRIVATE entrance. For young couple. Inquire after 3:30. FE 5-5332. 10 N. Roselawn

4 ROOM UPPER AND 2 ROOM basement. Partly furn. 343 Irwin St.

4 ROOMS, FLAT.
MY 2-0673

51 MARIVA 3 ROOMS AND BATH. Oil heat. Newly decorated.

FOUR ROOM APARTMENT, FURnished for 4 buddies. Single beds handy and reasonable. 284 Oakland.

CLEAN BASEMENT APT. OUTside entrance near Pleasant Lake. Couple only. FE 7-6187.

ELIZABETH LAKE
Attractive, modern, 3 room and bath. $20 weekly, adults. FE 5-1284.

HOUSES AND APTS. ALL KINDS Family rental agent. FE 4-2583

LARGE 3 ROOM APARTMENT with full bath. Completely furnished. Inquire 77 N. Saginaw Street.

LIGHT HOUSEKEEPING ROOM, 2 rooms furnished. $12 per week. No drinkers. 269 S. Shirley.

MEN OR COUPLE, DOWNSTAIRS, private entrance. Close in. FE 4-5322

NEW 2 AND BATH PRIVATE ENtrance, north side, walking distant. Call between 6 and 9 p.m. References exchange. FE 2-5902

UNION COURT
3 rooms and bath, adults only. $66 per month.
K. G. Hempstead, Realtor
109 E. Huron
FE 4-8284

WALLED LAKE 1 BEDROOM, modern kitchen bath, hot water. $65-70 month. 230 S. Pontiac Trail. TOwnsend 8-3821.

Rent Apts. Unfurnished 34

APT. UNFURNISHED. 49 E. MONTcalm.

2 ROOM APT. BABY WELCOME. 620 Wesbrook.

2 ROOM APARTMENT, PRIVATE entrance 1 child welcome. 3840 Baldwin Rd.

2 AND ½ ROOMS STOVE AND refrigerator. Adults only. FE 4-9135.

3 ROOMS KITCHENETTE, PRIvate bath and entrance. 1 child under 5. OR 3-4577.

2 ROOMS, PRIVATE BATH, UTILities furnished. FE 4-0808.

2, 3 ROOMS, AND BATH. ADULTS only. FE 5-6260

3 ROOMS, NEWLY DECORATED, private bath and entrance, couple only. References. 602 Mt. Clemens St., Phone FE 2-0801

3 NICE ROOMS, PRIVATE FRONT entrance 1 or 2 adults. OR 3-7671.

3-4 AN 5 ROOMS, FAMILY RENtal agent. FE 4-2583.

SLICE OF HAM



"Mind if we play through?"

Rent Apts. Unfurnished 34

5 ROOM UNFURNISHED APARTment. No children under 15. 130 S. Parke. FE 4-6458.

5 ROOM UPPER, MODERN, PRIvate bath and entrance, couple only. FE 5-2287.

5 ROOM & BATH UPSTAIRS APT. Bring 2 references. 140 Florence.

5 ROOMS, BEDROOMS, WEST side heat furnished, adults, $90. FE 5-1456.

5 ROOM, ALL UTILITIES INcluded. Highly restricted. Adults. Silver Lake Front. $78 a month. 2720 Dixie Hwy. See Mr. Wellhoff, Manager.

AN EXCELLENT 3 ROOM AND bath apartment. Hardwood floors and plastered walls. Close to downtown. Best for couple only. Inquire 77 N. Saginaw.

MODERN NEW 2 BEDROOM home near Oxbow Lake. Full basement. $120 per month. Will give lease. Call Snider, MA 4-1554.

Lake Land Realty Co.
924 Pontiac Trail, Walled Lake

MOD. TERRACE. 6 AND BATH. Oil heat. Newly decorated.

NEW BRICK TERRACE WITH 3 rooms and bath partly furnished. Heat and hot water furnished. Private entrance 3165 E. Highland Rd. MUtual 4-2282.

NEW 3 ROOMS NEAR GM TRUCK. Heat and electric range. Clean and quiet. Adults only. FE 2-0488.

THREE (3) APARTMENTS FOR rent — $57.50 per month, incl. heat. Nicholie & Harger, 33 W. Huron, Ph. FE 5-8183.

UPPER DUPLEX. 5 ROOMS AND BATH. Garage. West side, heated. Adults preferred. FE 2-8369 after 7 p.m.

Rent Houses Furnished 35

HOUSES AND APARTMENTS FURnished and unfurnished. Tots welcome. Call before 6:00 p.m. FE 4-1444.

RUSSELL H. YOUNG, RENTAL AGENCY, 43 CLARK ST.

2 ROOM FURNISHED HOUSE FOR rent, 15½ Downing Ct. FE 4-9776.

2 ROOM CABIN NO CHILDREN. 3300 Elizabeth Lake Road.

3 CABINS NEAR BLUE SKY. 1 child couples preferred. References. FE 4-2706.

3 ROOMS, PARTLY FURNISHED in Perry Park. Inquire at 599 E. Madison.

5 ROOMS, MODERN FURNITURE and house. Completely furnished. FE 5-4498.

COTTAGES $20, $15, $12, WEEK. Private lake and ground. 10 miles W. of Pontiac. EM 3-3802.

COMPLETELY FURNISHED 4 room house with lake privileges on Cass Lake. Immediate possession. $75 month. George Marble, Realtor. OR 3-1268

FULLY MODERN, SLEEPS 6. ON M-33. Minutes from Black and Burt lakes. $30 weekly. OR 3-8232

MODERN 7 ROOM, WILL CONSIDer 2 children. $100 a month. Reference required. 272 S. Shirley. FE 8-0336.

MODERN 3 ROOMS AND BATH on Pontiac Lake. Hot water heat. OR 3-2352.

27 FT. HOUSETRAILER. FE 7-7222 or FE 3-9442.

Rent Houses Unfurn. 36

BRAND NEW 6 ROOM HOME. Bath, utility room. 4 bedrooms. FLanders 1-4536.

BEDROOMS ON INDIANWOOD Rd. at Lake Orion. $100 per month. Must have references. LI 3-6723.

FINISHED HOME. 2 CHILDREN welcome, references. Apply 92 S. Johnson.

5 ROOMS, VERY DESIRABLE. references required. Available. Write Pontiac Press Box 99

5 ROOM MODERN, EAST SIDE, near school and bus. References required. Reply Box 118 Pontiac Press.

5 ROOMS, PARTLY FURN. SHARE bath; to responsible people. Must be clean. 2428 Dean Dr., at Duck Lake, Milford.

6 ROOM UPPER APT. WITH 3 bedrooms, large living and dining room, kitchen and bathroom, garage, gas heat. Located in choice west side residential section. Convenient to schools, bus and churches. Rental $95 month. References required. FE 2-5258

MOD. TERRACE. 6 & BATH. OIL heat. Newly decorated. FE 2-7425

MODERN 3 ROOM COTTAGE. 4193 Airport Corner of Airport & Andersonville, Waterford.

NEW MODERN, COUPLE ONLY. $2 a week. Write Pontiac Press, Box 60.

SYLVAN LAKE FRONT HOME. 2 bedrooms, tile bath, 1 year lease. Detroit, WAlnut 2-1300.

SAM WARWICK HAS 7 NEW 2 bedroom houses lease at $100. FE 4-5090. 1823 Warwick, Sylvan Lake.

WALLED LAKE, 2 BLOCKS FROM village, all modern conveniences, 2 bedrooms, shower. Only $15 weekly. Available about August 15. 555 E. Lake Dr. See caretaker.

Rent Lake Property 36A

COOLEY LAKE SAND BEACH, screened porches, boats. EM 3-8441.

CABINS FOR RENT BY THE month. Lake privileges. MY 3-4852 after 6 P.M.

CABIN FOR RENT, ADULTS. OR 3-1516

COOLEY LAKE, SAND BEACH, screened porches, boats. EM 3-8441.

FURNISHED COTTAGE. PLEASant lake by week or month. FE 3-3536.

FURNISHED COTTAGE. BOAT, fishing, swimming. $40 per week. FE 4-0219.

LAKE COTTAGE BY WEEK OR season. Lake privileges. OR 3-0744 after 7 p.m.

LAKE SIMCO ONTARIO, CANada. Ideal vacation spot. 200 ft. of sandy beach. Lovely grounds, lawn games, good fishing and swimming. Home cooked meals, seconds. Spring mattresses, inside conveniences. Adults. Write M. J. Ryan, 694 Mt. Pleasant Rd., Toronto, Ontario, Canada, or phone Roches Point, Lake Simco 106, ring 23 for reservations.

LAKEFRONT HOME, SANDY beach. OR 3-7242.

LOG COTTAGE ON RIVER. 20 miles N. W. of Clare. $30 week. FE 2-4179.

MODERN COTTAGE FOR RENT. Private bathing. Boats furnished. OR 3-6390.

NORTHERN MODERN COTTAGES. Missaukee Lake. MA 8-3176 or MA 8-4947.

ON BEAUTIFUL TEE LAKE, FURnished cabin, good beach, sleeps 6. Lewiston, Mich. FE 2-0731.

UNION LAKE, NEW, MODERN lake front cottage, sleps 8, 1811 Union Lake Rd.

For Rent Rooms 37

BUSINESS GIRLS TO SHARE PRIvate apartment, twin beds, everything furnished, 5 min. walk from downtown. Call FE 2-3701

CLEAN ROOM, GOOD BED, 1 man. FE 5-4785

DOUBLE ROOM ON WEST IROquois. FE 2-4710.

GIRL, COOKING PRIVILEGES, privat entrance on bus line. FE 4-2847

GENTLEMEN ATTRACTIVE sleeping room. West side. FE 4-6262

HURON HOTEL. CLEAN modern rooms by day or wk. 45 W. Huron St. Ph. FE 2-8206

LARGE NICELY FURNISHED room. 86 S. Tasmania.

LARGE SLEEPING ROOM FOR 1 or 2 men, in private home. Garage. 12 Allison, off Oakland.

NICE SINGLE AND DOUBLE room for gentlemen. Right downtown. 41 Pine. FE 2-8820.

PLEASANTLY LOCATED 5 MINutes walk uptown, sleeping room. For refined lady only. FE 5-3208.

SLEEPING ROOMS, 1 DOUBLE, one single. Kitchen privileges. Nice location. FE 4-1260 after 5.

SLEEPING ROOM CLOSE TO town laundry privileges. 16 Pine Grove Ave. FE 4-8733.

SLEEPING ROOM ON BUS LINE. 627 N. Perry. FE 4-9232.

SINGLE SLEEPING ROOM FOR man. West side. FE 4-6846.

$5 TO $7 PER WEEK. 393 E. Montcalm, corner of Glenwood. Nice clean rooms for men only. Within walking distance of Pontiac Motor and Fisher Body. Kitchen privileges. See caretaker.

WIDOW ON ORIOLE RD. HAS 3 very nice sleeping rooms, for neat business girls. FE 2-9002.

Rooms With Board 38

1 GENTLEMAN, WEST SIDE, PRIvate room and bath. FE 5-7246.

NIGHT OR DAY WORKERS TO room and board near Fisher Body. $15 a week. 98 Poplar St. FE 2-9853.

NEAR YELLOW CAB & WILSON Foundry. Home cooked meals and privileges. Reasonable. 105 Raeburn Court.

ROOM AND BOARD FOR MEN. Shower and automatic hot water. Walking distance to Pontiac Motor. 473 E. Mansfield.

Convalescent Homes 38A

COLONIAL CONVALESCENT home has two vacancies for man and woman. Oakland 8-3741.

Hotel Rooms 39

THE BEST IN TOWN
HOTEL PONTIAC
(Fireproof)
$12 WEEKLY
DINING FACILITIES, BAR & GRILL, HEALTH CLUB, MODEST PRICES.
Mr. Carl Ransom, Mgr.
FE 5-6171

HOTEL ROOSEVELT
PONTIAC'S LARGEST & FINEST
Weekly rate $12 up, also, permanent rates with bath and shower. Newly decorated, air condition bar, lobby and dining room. Luncheon and meeting rooms available. FE 5-8126.

HOTEL AUBURN
Room by Day or week
Also 1 or 2 Room Apartments
Cooking and refrigeration unit
464 Auburn Ph. FE 2-0239

Rent Stores 40

BUILDING $80 PER MONTH. 259 Elizabeth Lk. Rd.

SMALL STORE ON PONTIAC Lake. Inquire Pure Gas Station, 8210 Highland Rd. (M-59)

STORE TO RENT
51 Mill St. 50x40 heated. $75 per month. Call Hotel Pontiac FE 5-6171 Mr. Ransom, manager.

Rent Office Space 41

ATTENTION
Opportunity for attorney, accountant, etc wishing desk, files and phone service. Large new suburban real estate office has interesting proposition. FE 5-1284.

A MODERN COMPLETE OFFICE in the Millers Bldg. 3513 Elizabeth Lake Rd.

OFFICE SPACE AVAILABLE AT the Oakland Theater building. Apply theater manager.

OFFICE SPACE AVAILABLE AT the Oakland Theater building. Apply theater manager.

2,100 SQ. FT.—GROUND FLOOR brick steam-heated building—also bsmt. storage. Off-street parking facilities. Ideal for sales and service doctors' clinic etc

Also 1,650 sq. feet attractive brick bldg.—newly remodeled—fluorescent lighting, acoustical ceiling, gas heat, etc. Call Mr. Tripp.

Leslie R. Tripp, Realtor
22 W. Lawrence Street
Open Evenings
FE 5-8161 or FE 5-8822

2 OFFICES FOR RENT. HEAT & light furnished. Reasonable rent. General Printing and Office Supply, 17 W. Lawrence St.

For Rent Miscellaneous 42

FOR RENT TRAILER SPACE. References. Couple only. Write Pontiac Press Box 117.

For Sale Houses 43

ANOTHER ONE
Income $53 per week. Close in, gas fired hot water heat, 2 car garage. Priced at only $9500. Terms.
LAKE OAKLAND
A beautiful 2 bedroom home that has everything. Only $1500 down.
NORTH SIDE
An excellent 7 room income. 2 full baths, nice large lot with lots of shade and flowers, 3 car garage. $1500.
CUCKLER REALTY
236 N. Saginaw FE 4-4091
Eves FE 5-8312 or OR 3-6693
OR 7-6143

ATTRACTIVE 3 ROOM MODERN furnished. 125 Calvert.

5 ROOMS & SMALL SLEEPING porch. Prefer no children. FE 2-7963.

For Sale Houses 43

A HOME OF YOUR OWN

Suburban Living
At its finest—offering a grand two (2) bedroom brick home (builder built), in a lovely setting. Large landscaped

For Sale Houses 43

EAST SIDE, 6 ROOM MODERN, clean as a pin, paved street, steam heat, near bus. $6850 only $1150 down.

East side, 6 room modern, storm windows and screens, also screened porch, garage, fenced yard, lots of roses and other flowers. $8400.

Near Baldwin Ave., 5 rooms and bath, garage and basement, paved drive laundry trays, gas heat, 2 lots, small down payment.

ROSE McLARTY
FE 2-2162

EQUITY IN 2 BEDROOM HOUSE. Lake privileges. $800. Call after 4. MAple 5-7205.

FURNISHED HOUSE AND GARage on business property. Could be converted into business site easily. FE 4-4013.

FOR SALE HOUSE WITHIN WALKing distance of town, east side. Livable, but in need of repair. Call FE 2-6265.

GILES

Northeast

Inside the City — modern 5 room frame with basement, automatic oil heat, 2 car garage. Lot 150x160. $8000, with $3000 down.

Investment Plus

If you need a little extra money, here's a good deal for you. 5 rooms for the owner and a 2 room apt. to rent. This is a modern home close in with large lot. $8000.

Income Property

Consists of 1-4 room and 1-3 room apt. Located in the City close to transportation. Invest $2000, down and the full price is only $8800. Reap dividends immediately!

GILES REALTY CO.
92 W. Huron FE 5-6175
Open 9 till 9

HOMES & COTTAGES

WALLED LAKE AREA
Lake Land Realty Co.
924 Pontiac Trail Walled Lake

HOUSES AND INCOME OF ALL sizes. P. W. Dinnan & Sons, 66 W. Huron

Humphries

28x36 three bedroom ranch bungalow on LAKEFRONT lot 55x200. In a very desirable lake subdivision of newer homes. Rooms are all extra large. Fireplaces in living room and basement recreation room. Oil heat. Expert workmanship throughout, however bedroom and kitchen walls need finishing. Priced accordingly and an excellent buy! $10,500 full price.

Humphries

Complete set-up, a very lovely modernized farm home on 10 acres and small barn on Indianwood Road. Home has 8 beautifully decorated rooms on first floor. Carpeting included. Stone fireplace. New kitchen. First floor recreation room. Full basement, gas heat. Live here in comfort! $25,000, convenient terms.

Humphries

Maceday Lake, Bungalow across street from private sand beach. Very cute home, 22 ft. studio living room with fireplace, 2 bedrooms. Large lot, $8,360 with $1,000 down.

Humphries

Overlooks Bridge Lake — wonderful fishing. Quite new modern 26x30 bungalow, 4 rooms and bath, full basement, oil heat, spring fed well on lot 50x160. Scenic location. Just off Dixie Highway, north of M-15, $1,950 down will buy it.

Humphries

REALTOR FE 2-0474
83 N. Telegraph Open Evenings
Co-operative Real Estate Exchange

24x36 HAS 2 BEDROOMS, BATH room, large living room, kitchen, utility. Unfinished, 2 lots. Immediate possession. Low down payment.
P. T. Smith Realtor
1536 E. Auburn, Rochester
OL 6-1226.

! Incomes !

Modern 5 room brick home with full basement, attached garage, and large lot 150x200 with 400 Scotch Pines and assorted fruit trees. Only 1 block from the lake. Included is a completely modern furnished 4 room home on back of lot facing another street. The whole works goes for $13,500, so don't wait.

Located on Williams Lake is this modern 2 family home with 5 rooms and bath for owner, and 4 rooms and bath for tenant. Included is a 4 car garage. Full price — $11,500 with $2,500 down. Better hurry.

Four family income located at Lake Orion handy to beach. Includes 6 rooms on ground floor for owner. Present income approximately $150 per month including owner's apartment. Priced as low as $17,500.

J. A. Taylor

REALTOR—INSURANCE
100 Oakland Ave FE 4-2544
Open Eves Free Parking

Income

11 rooms and 2 baths, near St. Vincent's, paved street. Shows excellent return on money. 2 apts. 3 and bath in one and 3 and bath in other. 2 car garage.

West Suburban

Attractive home on large lot 100'x 300' consists of 4 rms. and bath and utility. Oak floors, circulation oil heater, auto. water heater. Screens and storm sash. $1,000 dn. Call for an appointment today.

G.I.

3 bedrms. ranch type homes, 75x 154 ft. lots, excellent location. Aluminum or brick siding, plastered walls, AC oil heat. As low as 10 per cent dn., including mortgage costs.

John K. Irwin

REALTOR
Since 1925
101½ N. Saginaw Street
Phone FE 2-4031 Eve. FE 2-1804

Jack Loveland

2189 Cass Lake Rd., Keego Harbor
FE 2-4875 FE 4-1661

IN OXFORD

4 bedroom home with 1 bedroom and complete bath, kitchen, dining room, living room down. 3 bedrooms and semi-bath up. On lovely landscaped lot 50x250. $2,500 down. See H.A. Fritz, 49 W. Burdick St., Oxford, Mich., salesman for—

LAKE ORION

Attractive lake cottage, furnished. Cheaper than rent. $1000 down. Walter Green Rltr., MY 2-5831

2 BEDROOM, MODERN, BREEZEway, garage. Storm windows and Venetian blinds. Automatic hot water. Large lot. Close to schools, bus and stores. Priced very low. $5,900. FE 4-0913.

INDIAN VILLAGE

Lovely 3 bedroom modern home, large living room, dining room, kitchen breakfast nook, tile bath, basement, auto. oil heat, (carpet, venetian blinds, drapes and some furniture included). 2 car garage, 2 large lots. Paved street. This is a real family home. $2500 down. Terms.

NORTH END

$750 down. Cozy 3 room partly modern. Neat as a pin. Large lot. Small but house. Quick possession.

Dorothy Snyder Lavender

REALTOR
3140 W. Huron St. FE 2-4411
Office open Sunday
10 a.m. to 4 p.m.

For Sale Houses 43

Johnson

FOR BETTER HOMES

INCOME PROPERTY
An automatic laundry in town consisting of one 4 room apartment and one 3 room apartment up, plus a 5 room apartment down for owner. Also a nice basement with 4 automatic washers, 2 dryers and 1 extractor bringing in approximately $100 weekly. Really a good investment for someone. Only $17,500 with terms.

CONVALESCENT HOME
With 10 beds located close to Clarkston. This home is well constructed and laid out just right for the above use. Present owner keeps it full at all times, but wants to retire now. Situated on 5 acres of land. Full price is only $13,500 with wonderful terms.

SETTLED FOR LIFE
That's you after you move into this 3 bedroom modern bungalow built in 1952. Oil furnace and newly decorated. Situated on nice lot 80x130. Montly payments only $57 including taxes and insurance. On G.I. mortgage.

OFFICE OPEN 9-8

A. JOHNSON, Realtor
FE 4-2533
1704 S. Telegraph Rd.

KINZLER

Indian Village—Brick

Best location on N. Genesee overlooking park. English Colonial, 7 well planned and extra size rooms. Has fireplace, recreation room, oil heat and water softener. To include carpeting in 2 rooms, stairs & hall. 2 car garage and cement drive.

Brand New!
$1,500 Down

5 room and bath bungalow ready for some lucky owner. 3 bedrooms. Fireplace in comb. living — dining room picture window, oak floors, Delco oil heat. Privileges on Middle Straits Lake. IMMEDIATE POSSESSION.

Lotus Lake Front

Strictly modern 5 room bungalow, plus Florida room and large screened porch. Full basement with extra lavatory and shower. Oil heat. 80 ft. lot — tall shade trees. Also 1 acre across road for garden. Garage and carport. PRICE $19,000 with $6,000 down.

Ottawa Hills

Spacious 7 room 2 story brick home with nice screened porch, natural fireplace and partitioned basement for recreation. 2 car garage. Mature shade and flowering shrubs.

John Kinzler, Realtor
670 W. Huron St. FE 4-3525
If no answer, ph. FE 2-0829
Open Eve. till 9
Co-operative Real Estate Exchange

KNUDSEN

S. Bloomfield Highlands

Brick ranch type home with basement & 2 car attached garage; also screened in porch. 6 rooms & bath including den finished in knotty pine; carpeted living & dining rooms. Many nice features.

$1,000 Down

6 room & bath home on Pontiac Trail a short distance west of Orchard Lake Road. Lot 60x200. Call now.

WM. H. KNUDSEN
REALTOR
510 Pontiac State Bank Bldg.
Ph. FE 4-4516, Eve. 3-3750, 2-3285

KENT

Established 1916
ONLY $500 DOWN. Move right in. 10 acres near Ortonville with 20 x 26 ft. home. 75 young fruit trees. House new in 1952, some additions needed to modernize. Here is security, why pay rent? List your present home and buy this quick. Total price, $3,500 — call tonight from 5 to 8:30 p.m.

WATERFORD, SUBURBAN. Excellent 3-bedrm. home. Large living rm., ledge - rock fireplace, modern kitchen, large bedrms., lots of closet space. Extra nice basement, tiled rec. rm. and bar, AC oil heat. Breezeway attached to 2-car garage. Well landscaped, 160 ft. frontage. $17,-550, terms.

LAKE ANGELUS AREA. 2 - bedrm. home with space for 3rd. Full bath, extra activities rm. - unfinished, full basement with furnace. 125 x 189 ft. lot. Trees and shrubs. $8,750 with $3,000 down.

ROOMY DUPLEX. A home and an income to help pay for it. 6 and bath each side, each a complete home with its own basement and furnace. Large enclosed porch, 2-car garage. 100 ft. lot. Privileges on Cass Lake's sandy beaches. Only $2,-950 down. Phone tonight.

A-1 HOME FOR A COUPLE. Three rms. and bath, in perfect condition — 10 ft. living rm. with picture window overlooking the lake; twin - bed-rooms, ultra-modern kitchen. Part basement, oil furnace with fan and filters, water heater, laundry tubs. 70 ft. lot plus 1-4 interest in adjoining lake-front lot, sandy shore. Convenient to bus line. Owner leaving state, $6,900. Furniture available. Phone tonight.

FLOYD KENT, Realtor
24 W. Lawrence FE 5-6105 open eves
Next to Consumers Power

LARGE YEAR AROUND HOME, with frontage on Lake Orion. Will sell reasonable. George Perry, 42 S. Broadway, Lake Orion.

MORRISON-HEUGH CO
172 West Ann Arbor FE 5-5521

Miller & Stone

VETERANS

We have 9 homes that can be sold on GI loans with very low down payments. Call us for details.

HURON GARDENS

4 room bungalow with 2 bedrooms and bath down, dining rooms. Attached garage. Full basement. Full bath. Automatic heat. Pleasant neighborhood.

NORTH SUBURBAN

4 room, 2 bedroom home. In good neighborhood. Near good schools. Automatic heat. Full bath. $1100 down to veterans.

STONE REALTY CO.

9 to 8 p.m daily: Sunday 1 to 5
919 Joslyn FE 2-0253

G.I. RESALE. 2 BEDROOMS, INsulated expansion attic, gas heat, fenced yard, full basement. $2,500. down. FE 5-7890.

IDEAL LOCATION, DIRECTLY across street from St. Michaels. 6 room, 3 bedroom. Gas heat, wall to wall carpeting. Newly decorated throughout. 109 Lewis.

ORION LAKE FRONT
2 modern homes. 1 rented, 1 vacant. 72 ft. on Lake Orion. $10,500. ½ down.

NEAR ORION
8 acres, ranch style home, about 50,000 yards of peat humus. Will sell all or part.

NEAR FISHER BODY
5 room modern home. Full basement. $1500 down.
PAUL M. JONES, REAL ESTATE
832 W. Huron—FE 4-3505

NEAR ROCHESTER, 2 BEDROOM ranch home, substantially completed. Living room 26 foot, 100x 260 lot. Will sacrifice, $6,500. OLive 3-7326.

For Sale Houses 43

Lake Frontage

Williams Lake

Here is a brick ranch style home of real distinction designed for gracious living. It has a 28 ft. by 15 ft. living room with a beautiful Briarstone fireplace and 3 huge bedrooms in which there are extra spacious double closets. The 17 ft. by 13 ft. kitchen was designed for the housewife. It has an abundance of beautiful knotty pine cupboards with rustic hardware. The walls are completely tiled and 3 large Anderson windows overlook the lake. Mother, you can watch the children playing on the beach while doing the kitchen chores. You will especially enjoy the large recreation room in the basement. Also in the basement, is the laundry room, the furnace room, a large storage room and shower, etc. The landscaping around the 2 car garage, the house, and down to the sandy beach is unusually beautiful. Be sure to see this. The price is $27,000 with terms to a responsible buyer.

WHITE BROS.

Phone OR 3-1872 or OR 3-1769
Open 9 to 8; Sun. 1 to 5

MODERN HOME MIDDLE Straits Lake, $950 down, $75 monthly. Immediate occupancy.
Lake Land Realty Co.
924 Pontiac Trail, Walled Lake

MODERN BUNGALOW. YEAR round home in Walled Lake. 2 bedrooms, screened-in porch. And built on garage. Lake Privileges. By owner. MA 4-2221.

NEW 3 BEDROOM HOME, 1 ACRE of ground off Maybee Rd. Small down payment. FE 2-9081.

NEAR WALLED LAKE
Excellent ranch type, living room 20x13, tile bath, oil furnace. Big fenced lot. Down payment as low as $1000. Hurry on this one!
LAKE ORION
3 bedroom 1 floor "Rancher" picture window in the large living room. Colored bath, attached garage. 200 ft. lot in excellent sub. Only $1600 down.
CORT M. IMBLER
1111 Joslyn FE 4-9524
Daily 'til 8—Sunday 2 to 6
Co-operative Real Estate Exchange

NEAR LAKE ORION
Two bedroom bungalow with full bath with shower, part basement and lot 60x400. Low down payment.

NEAR LAKE OAKLAND
Five room white bungalow with full basement. Very nicely landscaped with lots of fruit, shrubs, evergreens and flowers. Quick possession. Low down payment.

SEE US
for all types of northern property. Many listings in our office.

GEORGE R. IRWIN
REAL ESTATE
259 Baldwin Avenue
FE 5-0101 FE 2-8544 FE 2-2161

NEW BRICK

$1,000 down. 3 bedroom ranch home. 80 gallon electric hot water heater, tile bath, oak floors, knotty pine cupboards in hall, bath, large utility room with laundry tubs, located near Drayton, on an 80x150 lot.
R. J. VALUET, Realtor
New Location—Ample Parking
Co-operative Real Estate Exchange
345 Oakland Ave. FE 5-0693

2 BEDROOM, MODERN, BREEZEway, garage. Storm windows and venetian blinds, automatic hot water. Large lot. Close to schools, bus and stores. Priced very low. FE 4-0913.

$245 DOWN

Ranch home built on your lot. Interior unfinished. Several models.
GOODELL
at 3200 Rochester Road
Phone OL 6-0831

NICE LITTLE HOME IN COUNtry to old apple orchard. 5 acres with lake privileges. Good beach, small down payment.
DENNIS E. CO., INC. REAL EST
FE 4-5281 OR MY 2-0940

NICE 4 BEDROOM, 5 ACRE farm, near Clarkston on M 15, all modern, full basement, stoker heat and blower, 74 fruit trees, grapes, rhubarb and berries. Hen coop, 14x22, garage, 24x24. Plenty of shrubs, 1½ acres of woods, $10,500 Cash or terms. MA 5-4008.

PIONEER HIGHLANDS 4 BEDrooms, $12,000 FE 2-8438.

PERSONALIZED HOMES
BY PALMER, FE 2-1996

O'NEIL

FLORENCE STREET — You'll love the massive stone fireplace in the 18x18 living room. Full dining room. Carpeting. A compact, attractive kitchen completes the lower floor. Above are 3 good size bedrooms, each with ample closet. Dry basement, new torrid heat gas furnace, automatic gas water heater. Garage. Lovely shaded lot. And only a few minutes walk from Pontiac. $8000 is the fair price on this clean family home.

BLOOMFIELD BRICK — There is no extra charge for the cool comfort afforded by the abundant big shade trees which surround this 3-bedroom family home. 2 well-landsdaped lots provide the perfect setting. 20x14 living room, dining room, kitchen with plenty of cupboards, and dining space, tile bath, recreation basement, gas heat; 2 fireplaces, 2-car garage. We're sure you'll like this one. $16,500.

$1450 DOWN — Hold Everything!!! Here's an all-time bargain. An unusual and attractive 2-bedroom modern home. Immaculate condition throughout. Full bath, exceptional kitchen, 1½-car garage. Sure better hurry on this one.

SPENCE STREET — Popular location. Desirable home. 6 lovely rooms, vestibule entrance to spacious living room, fireplace; family dining room, tile featured kitchen, 3-bedrooms, full bath, rich carpeting included, complete basement with all utilities; gas furnace. Super decorations throughout. An exceptionally well landscaped lawn, garage too. Definitely an outstanding home. $12,000.

ST. MIKE'S DISTRICT — Excellent 5-room bungalow. Living room, dining room, 2-bedrooms and bath. Good basement with recreation room. Oil hea. On shaded paved street. Must be sold.

RAY O'NEIL, Realtor
75 W. Huron Open 9-9
Phone FE 3-7103 or FE 5-0789
Co-operative Real Estate Exchange

OPEN

Tonite & Every Nite
6 to 8

97 COLEMAN—Brand new 3-bedroom F.H.A. bungalow. So many, many outstanding features, vestibule closet and picture window in the spacious living room with dining ell, efficiency kitchen, plenty of built-in cupboards, beautiful tile bath with colored fixtures, and shower, select oak floors, plastered, painted walls, 60 foot wide lots, paved street, sidewalk, sewer, water. Oil furnace in the full basement. Convenient to Donelson School, St. Benedict Church, and shopping center. Drive out Huron St. to Donelson School, turn right to model. $12,450. F.H.A. terms.

RAY O'NEIL, Realtor
75 W. Huron Open 9-9
Phone FE 3-7103 or OR 3-0573
Co-operative Real Estate Exchange

For Sale Houses 43

$500 DOWN

Located on the east side of Pontiac, two blocks off Auburn Ave. Now vacant and includes living room, dining room, kitchen, 1 bedroom, bathroom with stool and lavatory only and additional 10x12 utility building all wired. Nice lot. Full price $4,750.

Edw. M. Stout, Realtor
77 N. Saginaw St. Ph. FE 5-8165
Open Evenings 'til 8:30

ONLY
7 LEFT
$43.00
PER MONTH
PAYS FOR
A
HOME
SEE
PONTIAC'S
BEST BUY
TODAY
AS LOW AS
$650 DOWN
FURNISHED
MODEL
23 W. HOPKINS
AT BALDWIN
A. S. GEORGE
BLDG. CO.
FE 5-5521
FE 4-3569

Partridge

IS THE "BIRD" TO SEE

LAKESIDE LUXURY

3 big landscaped lots with 180 ft. of perfect sandy beach, over 200 evergreens of all sizes and varieties and a rock garden that's a real calendar picture. The 3 bedroom ranch home with all the extra, extras is just made to order for the complete enjoyment of the entire family. Wait till the Mrs. sees the kitchen! And the kids see the rumpus room and playgrounds! You'll all enjoy the big fireplace and the picture windows that make this home a year 'round paradise for home lovers. $26,000 with only $5,000 down and $125 per mo.

INVITATION TO LIVE

In a house beautiful. Spacious living room with unusual stone & quarts fireplace. A second fireplace and barbecue combination on recreation porch. Extra large dream kitchen with knotty pine cupboards, rubber tile floor and dining area. ½ acre fenced yard. All tile bath. Certainly a very reasonable offering at only $16,800 full price.

WARD E. PARTRIDGE
REALTOR FE 2-8316
43 W. Huron St. Open Eve. 7 to 9

3 BEDROOM HOUSE. $9350 BUCKingham. Nearly completed, septic tank well, $6450, $700 down, $55 month. Also 2 bedroom home, $5,960, $700 down, $55 month, 9347 Hampton. Diamond 1-1162 or OR 3-7106.

OPEN

SATURDAY AND SUNDAY
New, brick 3 bedroom ranch. Fireplace, two car garage attached and plastered, 9 closets, gas heat, close to school, 2 baths, $22,500. 2076 Devonshire. P. O. Rorabaugh. Office on Woodward at Square Lake, FE 2-8053. South Bloomfield Highlands.

$395 Down

New two bedroom starter home with studding up for partitions and chimney in. Good lot with lake privileges on Williams Lake. Close to stores, school, and bus line. Only $395 down.

$300 Down

New ranch style starter home with attached garage located 8 miles west of Pontiac, Large parcel of land 95x275 ft. Home complete on exterior only.

F. C. Wood Co.
REALTOR
Corner Williams Lake Rd. & M 59
OR 3-1235 Office Open 9-8

5 ROOM HOUSE, BASEMENT, OIL heat, all modern, $600 down. Call FE 4-8304.

$1500 DOWN
New 2 bedroom ranch type home, full bath, circulator heat, electric hot water heater, on canal front, shown by appointment only.

3 BEDROOM HOME
All modern with oak floors, plastered walls, auto. oil heat, gas hot water heater, storms and screens, 2 car garage, priced to sell.

WILLIAMS LAKE
A dandy 4 room bungalow with large glassed in front porch, fenced in, water frontage and only $7150, with terms.

Russell Young

REALTOR
412 W. Huron St. FE 4-4525
Open Eves. 'til 9; Sunday 'til 5

7 Rooms—2 Baths

CLOSE TO PONTIAC HIGH — Good for income or home and business, gas heat, new roof, siding, paint, and decorating. Call now.

$2,500 Down

4 ACRES — 2 HOUSES — Both small, the largest home has 2 bedrooms in basement, 1 bedroom on first floor. Living room, dining room combination. Bath & kitchen, electric stove, & carpeting included in price of $11,-500. 2½ Room house now rented for $30. per Mo.

J. R HILTZ
REALTOR
FE 5-6161 Open Eves.
1011 W. Huron St.

SACRIFICE

It's hard to believe, 5 room modern bungalow, built in bath, oak floors, plus attic bedroom. New gas heat, garage, 3 lots, bus line. At least $1500 under today's market. Complete $6500 with sizeable down payment.
JUDSON STREET
Get set in time for school. Immaculate 6 room modern, every room spacious, recreation room, gas heat garage, paved drive. $11,500 terms.
PIONEER HIGHLANDS
Lovely modern brick bungalow, vestibule entrance 3 big bedrooms, tile bath, modern kitchen, recreation room, gas heat, lake privileges. $26,350.
JOSEPH F. REISZ
53¼ W. Huron St.
FE 2-0280 Eve. MI. 4-4419
Co-operative Real Estate Exchange

CARNIVAL by Dick Turner



"Okay, okay, MOVE! You think I got all day?"

For Sale Houses 43

12 ROOMS

Michigan Farm Colonial, ideal for convalescent home or income. Beautiful landscape, large barn, 3 miles from Pontiac. Price $16,-500. Easy Terms.
JIM WRIGHT, Realtor
Co-operative Real Estate Exchange
345 Oakland Ave. FE 5-9441

6 ROOMS UNFINISHED. GOOD location. $500 down. Call after 4. MA 5-6309.

St. Mike's Area

3 bedroom family home, full basement, automatic heat and hot water. Big, generous living and dining room, handy to bus and stores, part storms and screens. Immediate possession, priced at $8,750, terms if desired. Call Mr. Donaldson, FE 5-1201 or FE 4-3156.

"BUD" Nicholie
REAL ESTATE

3 BEDROOM, BASEMENT, OIL forced air heat, 5 per cent contract. Call OR 3-9758.

$1,000.00 Down

2 bedroom home, east side location, oil heat, gas hot water, basement, laundry trays, storms and screens. Full price $8,000, for details call Mr. Donaldson, FE 5-1201 or FE 4-3156.

"BUD" Nicholie
REAL ESTATE

The House That DARED to be different

Are you an executive or planning to be? Then, this is definitely your type of home. Here is a modernistic 2 bedroom lakefront home with plenty of eye appeal featuring a large, well planned living room with beautiful stone fireplace 1½ baths — completely tiled. Your sun porch features Jalousie windows. The present owner has also designed a room which he calls the "Florida room" complete with aluminum storms and screens all the way around. As modern as tomorrow. ¾ basement with oil steam heat. The lot is beautifully landscaped with flowers and shrubs galore. You have a 1½ car garage with a tool shed and carport. Also an extra ½ acre of land goes with this real buy. Total price $18,950 with convenient terms. Call for appointment today.

WHITE BROS.

Phone OR 3-1872 or OR 3-1769
Open 9 to 8 Sun. 1 to 5

STOUT'S

BEST BUYS TODAY

PRETTY AS A PICTURE

A brand new listing on this terrific ranch home location West Suburban. Contains a big 10x26 living room, streamlined kitchen full bath, 2 bedrooms and utility. Full storm windows and screens. Decorator colors. Many built in features. A low down payment on this home of $2000 down. 30 days possession.

CEDAR ISLAND LAKE
$475 DOWN

Very, very, unusual piece of property with beautiful large lot. Contains large 24x32 utility plus a 16x20 bsmt. with fireplace. Both of these buildings could be easily converted for living. Lake privileges. Only $30 per month on the balance.

VIRGINIA STREET

Brand new offering located just off Baldwin. A good sized 5 room and bath home with brand new oil heating plant. 1 car garage. Nice fenced yard. Asbestos siding. $1300 down.

NEAT AND CLEAN
$750 DOWN

Excellent location in Keego overlooking the lot. Extra nice high and dry lot. The home contains 4 rooms and stool and shower. White frame construction. Venetian blinds throughout. Nice gas stove included. Let us show you this fine property. Well shaded.

6 APARTMENTS

A big $500 per month income on this A-1 building located within 2 blocks of town. All furnished except owner's apartment. Oil heat and automatic hot water. Garage. Frame construction. Owner would accept smaller home as part down payment on this fine property. Only by appointment.

BIG FARMHOUSE
$1,500 DOWN

Located west of town and situated on 2 nice lots. The home is a large 4 bedroom plus living room, dining room, large kitchen & utility room. It's vacant. New roof and siding. Lake privileges.

SPECIAL
$400 DOWN

New low down payment on this 4 room home with stool. Located in Keego near schools, stores and bus. Insulated siding. Easy monthly payments.

EDW. M. STOUT, Realtor
77 N. Saginaw St. Ph. FE 5-8165
Open eve. til 8:30

For Sale Houses 43

Sylvan Village

2 BEDROOM BRICK IN EXCELlent condition inside and out, full basement with oil forced air heat and electric hot water. 2 car garage and a beautiful yard. Terms can be arranged.

4 Bedroom

With lake privileges on Cass Lake. 1 bedroom down and 3 up, large glassed - in front porch and newly painted. Priced at $6200 with terms.

IVAN W.
SCHRAM
FE 5-5091 or FE 5-2564
26½ W. Huron St. Realtor
Co-operative Real Estate Exchange

SAM WARWICK HAS 2 NEW 2 bedroom houses in Sylvan Lake. $11,700. 1823 Warwick. Open Sunday.

SPECIAL ASSIGNMENT

Are you looking for a certain type of property? Hard to find as to location, price or that extra something? Special assignments are our specialty. Personal, confidential cooperation on acreage properties. Please call us.

PAUL D. HAMMOND
26½ W. Huron St. Realtor
FE 5-7741 Evenings FE 5-4714

SPANISH TYPE BUNGALOW, modern, three lots, priced to sell on reasonable terms. George Perry, 42 S. Broadway, Lake Orion, Mich.

SMART BUYS

PERFECT!

Over 100 ft. lake frontage, waterfall and stream, make this setting one of the most beautiful to be found. Complementing this is a contemporary home which defies description. A list of the outstanding features could not begin to give you a picture of this spacious well planned home. $46,000 with terms to responsible party. Shown by appointment.

ROCHESTER AREA

Beautifully landscaped 3 bedroom ranch home. 2 baths. Library. Sleeping porch. Recreation room with fireplace. Orchard Barn. 2 car garage on 15 beautiful acres. Shown by appointment.

LAKEFRONT

Attractive well built 3 bedroom home which has full basement and automatic oil heat. The rooms are large and attractive making it an ideal all year family home. There is a good 2 car garage and children's playhouse. $14,500 with terms.

CRAWFORD
(AGENCY)
ANNOUNCING
OUR NEW ADDRESS
53½ W. Huron St. FE 4-1540

Templeton

WEST SIDE INCOME. A neat modern 4 room and bath up—1 room studio apt., shower and stool in basement. Oil heat. Excellent location and extra lot. Only $8850. $1500 down.
EAST SIDE 3 bedroom on paved street. New oil furnace. Full basement 2 car garage. In Eastern Junior High district. $9700 with $2500 down.
NORTH SIDE 2 bedroom modern home. Neat and clean. Paved street. Only $8950. $1500 down.
K. L. Templeton, Realtor
2339 Orchard Lake Rd. FE 4-4563
Open Eves.

TO BUY TO SELL. REALTOR Partridge IS THE 'BIRD' TO SEE

TRIPP

Sylvan Lake City

Let us show you this all brick, 3 bedroom home today. Living room with natural fireplace, full dining, kitchen, sunroom, 1 bedroom and bath down. 2 large bedrooms up. Full dry basement — gas heat, 2 car garage. Shaded 50' x 150' lot. Lake privileges. Offered at $15,000. Terms if desired.

40 W. Tennyson
Only $1,500 Down

Near Fisher body, a well built, 3 bedroom home, modern kitchen, full basement with gas heat. Fine lot. Immediate possession. Hurry on this one!

North—Off Joslyn

Excellent 1941 construction in this 3 bedroom, "tri-level" home all in beautiful condition. Auto. heat and hot water. 1½ car garage. Close to bus and school. Fairly priced at $11,500.

Leslie R. Tripp, Realtor
22 W. Lawrence Street Open Eves.
FE 5-8161 or FE 4-2988

2 BEDROOM MODERN HOME, 892 Scott Lake Rd. FE 4-0641.

THIS WEEK'S SPECIAL

$1,200 DOWN
3 bedroom starter home, 40x26 on large lot. This home is custom built, located near school, churches and main highway. Monthly payments of $60 will handle balance.
$1,500 DOWN
2 bedroom Spanish style stucco home. Only 2 blocks to church and school. This home has every convenience. You can have immediate occupancy. Bal $60 per mo.
EMBREE & GREGG
1565 Union Lake Rd.
EM 3-4393 or EM 3-3251

For Sale Houses 43

6 ROOM TERRACE, ALL MODern. $8950. $1050 down.
WILLIS M. BREWER
ROOSEVELT HOTEL
FE 4-5181 Eves.
FE 5-7704 or EM 3-4898

THREE BEDROOM LAKE FRONT. Beautiful setting $9500 $2000 dow

Four room and bath partial basement, good condition. On five fertile level acres. 20 fruit trees. $6500 $1850 down or $5000 cash.

New 2 bedroom. Thermopane picture window, hardwood floors, aluminum storms & screens. Very sharp.

DENNIS O'CONNOR Real Estate
Oakland Theatre Bldg.
FE 4-5281 MY 2-0940 MA 5-7894

WHITTEMORE ST.

6 room house newly decorated throughout. New oil furnace, very nice kitchen, large bedrooms. Total price $10,400, with terms. Call FE 4-9584.

INCOMES

NORTH SIDE, 12 room house for only $10,000. 4-three room apartments. Large rooms, gas heat. CLOSE TO NEW BUS GARAGE. 8 room house with 4 large rooms and bath for owner, 2 room apt. and bath and 2 sleeping rooms. Total price $9900, good condition throughout. Call FE 4-9584.
LAWRENCE W.

GAYLORD

FE 4-9584

WEST OF DRAYTON

New 2 bedroom bungalow, oil furnace, immediate possession. $7,800, terms.
Near Crescent Lake, large new 2 bedroom bungalow, oak floors, plastered painted walls, full basement, oil furnace, terms arranged.
PONTIAC REALTY CO.
737 Baldwin FE 5-8275

3 BEDROOM RANCH TYPE home. On lot 100x325. See P. W. Dinnan & Son 66 W. Huron. Real Bargain.

YOUNG

HAS DONE IT AGAIN!

HIGH QUALITY
LOW PRICE
Low As
$825
OPEN
DAILY 12-9
209 PRINCETON
COMPARE!
*Lath & Plaster
*Aluminum Windows
*Ranch Roof
*Fully Insulated
$6,525

Russell Young

REALTOR
412 W. Huron FE 4-4525
Open Eves. 'til 9 Sun. 'til 5

VERY DESIRABLE MODERN 4 room house, with utility, neat and clean. Oak floors, plastered walls, lake privileges on Lotus Lake, Waterford.
GEO. MARBLE, Realtor
6261 ANDERSONVILLE RD.

WILLIAMS LAKE FRONT YEAR around well furnished home. Lge. glass porch facing lake, shaded lot landscaped. OR 3-8055.

WEST SIDE ON EXCLUSIVE ILLInois Ave. Lovely home with beautiful knotty pine kitchen & breakfast nook. Large living room, TV room and full dining room. Mahogany paneled staircase, 3 bedrooms, tiled bath with colored fixtures, garage. FE 4-7727.

WATKINS LAKEFRONT

Attractive log home 2 bedrooms, fireplace oil furnace, tile bath and shower, 1½ car garage. $10,-950. OR 3-7757.

AVONDALE SCHOOL

1950. Modern and 2 lots. $6850 with terms.

CARROLL G. PORRITT
26½ West Huron FE 2-7124

For Sale Lake Prop. 44

BIG LAKE

Near Andersonville, large neatly furnished cottage, 5 rooms, lavatory, 3 lakefront lots. Immediate possession. $6,250 terms.
PONTIAC REALTY CO.
737 Baldwin FE 5-8275

4 ACRES OF LAND & AND BATH, lake privileges. Nearly new, plastered walls and hard wood floors. FE 7-0251

BEAUTIFUL YEAR AROUND lake front home on 1-3 acre. Real bargain. $10,500. —4,500 down. Owner. 3-7301

BY OWNER. TWO YEAR AROUND homes, on Lake Orion. MY 2-6381.

CARROLL HILLS SUB.

(RESTRICTED)
Hilltop lake sites with hard sandy beaches, shade trees, excellent fishing. COOLEY Lake Rd. and Carroll Lake Rd. TWinbrook 1-9414 or SLocum 8-1263 Mr. Borowy.

CLEAR LAKE, 2 AND ½ ACRES. Half of it in small private lake. Suitable terms. S. Sebek 2100 W. Drahner, Oxford, OA 8-2665.

LAKEFRONT AND LAKE PRIVileged lots. Beautiful Walters Lake. Sensibly restricted. Low down payment. Easy terms. MY 2-0940

LAKE FRONT LOT LAKE OAKland, FE 4-3168

4 LOTS 50X165 EACH, AT WOODruff Lake near Highland. FE 8-0934.

20 ACRE LAKE FRONT. SUCHY Realty FE 4-1142.

ON LAKE 6 ROOM INSULATED complete with furnished auto washer, dryer $7500, ½ down, gas heat, leaving state. MY 2-0261.

PONTIAC LAKE

A wonderful lakefront home situated on a picturesque parcel of land extending out into Pontiac Lake, with wide shore line frontage. This home with a very desirable floor plan consisting of 2 bedrooms, large living room with paneled dining area, spacious kitchen and landscaped lot is offered at only $11,500 with $3500 dn. Shown by appointment only.
WM. A.
KENNEDY
REALTOR
Open Evenings 'til 8 p. m.
3097 W. Huron FE 4-3569

WOODED CABIN SITES IN heart of deer country. Electricity, main road. Between Roscommon and Grayling. $100 each. Phone MA 5-2497.

7 ROOM LAKE FRONT. FE 5-7546.

For Sale Resort Prop. 44A

2 COTTAGES FOR SALE OR trade Bargain for quick deal. Lake privileges 7951 Richardson Rd. Haggerty Rd., Middle Straits Lake. Weir's at University 1-0575, Detroit and MA 6-6204.

HUNTERS ATTENTION
Furnished cabin on Harrison, Mich. 20 lakes 20 minutes. Lot 200x154. Good hunting & fishing. Also well $1600. Write P.O. Box 311, Keego Harbor.

For Sale Resort Prop. 44A

GRASS LAKE — NEW CABIN ON large lot, center resort area, adjoining state forest. Good hunting, fishing. Near Skeels, north of Gladwin. $795. $200 dn. $25 per mo. Jerry Morrow, Clare, Mich. Ph. 190J3.

Sale Suburban Prop. 45A

DRAYTON RANCH

It may sound impossible but this 2 bedroom home which is located within walking distance of stores, schools, churches and Greyhound bus, has gas heat, carpeted living room and hall, tile bath, gas hot water heater, modern kitchen, cut stone breezeway with beautifully landscaped front yard and fenced back yard. Full price $9,950.

Giroux & Hicks
Open Eves. Til 9—Sunday 1-5
4395 Dixie Hwy. Drayton Plains
OR 3-9701

7½ ACRE COUNTRY ESTATE; modern 4 bedroom, 2 bath house, with 3 out buildings; Pontiac-Lapeer-Flint District; $17,500; Phone Detroit WOodward 1-4770.

5 ACRES ON BLACK TOP HIGHway, 3 bedrooms and bath and a half, 2 car garage. Priced at $23,000. By owner. MA 4-1036.

For Sale Lots 46

ACRE SPECIALS

Only a few of these choice acre tracts left. Only $15 down and you can start building your own home now. Excellent soil, some with beautiful trees left, located close to stores, schools and bus. Call TODAY as these are going fast.
L. H. BROWN, Realtor
1362 W. Huron St. Ph. FE 2-4810

2 LOTS IN ELIZABETH LAKE Estates. Reasonable. FE 4-3229.

HOME SITES

We have the privilege of offering several desirable vacant lots in Clarkston Estates, located on M-15 at only $700 and $850 cash, also two business lots on Adams Road near Auburn, an extra large lot on Victory Drive for only $800 with terms. A beautiful building site on E. Blvd. going at only $700 with $200 down. Why not build a home according to your own plans.
K. G. Hempstead, Realtor
102 E. Huron Street
FE 4-8284 Eve

Business Opportunities 51

BANKER'S HOURS!!
Open just 4½ days a week and netting over $7,000 per year. This automatic laundry is one of the best equipped and cleanest we've ever seen. Priced at less than replacement cost. Terms. (M.M.)

VARIETY—CLOTHING
You won't believe your eyes!!! Now grossing over $160 per day and growing day by day. New building, new equipment, guaranteed inventory — all for just $15,000.00 down. Balance easier than rent

STATE-WIDE
Real Estate Service of Pontiac
Pontiac State Bank Bldg.
John A. Landmesser, Broker.
FE 4-1582 FE 5-0978

GAS STATION & HOME
87 ft. on the mighty Dixie. 3 pumps, 10-12,000 gal. per month plus lovely 5 room bungalow complete in every detail. Definitely a buy at $19,900. LET'S GO NOW! Bateman & Kampsen Realty Co. FE 4-0526, 377 S. Telegraph Rd.

S.D.D. and S.D.M.
Super market. No competition. Fast growing community. Well equipped building. Main highway. Carpeted room apartment owner occupied. 3 room rental, $65 month. Automatic ice house. Paid sales tax $200,000 1953. $10,000 down plus inventory. Owner, Mr. Going, Pontiac OR 3-2352.

Grocery Store, SDM
Beer & wine, grocery in good location. Stock, fixtures, equipment and real estate goes. Store has bsmt., gas heat, garage with rooms $7150, terms.

Drive-in Restaurant
Very attractive Drive-In Restaurant 3 mi. from Pontiac on main highway, now showing excellent return. Practically new cement block building 28x36 and addition 12x16. Automatic oil furnace, almost new equipment and fixtures. Large business lot. Illness forces sale, everything included, only $28,000, terms.

Roy Annett Inc.
REALTORS
28 E Huron FEderal 3-7193
Open Evenings and Sunday 1-4

Sale Land Contracts 52

25 PER CENT DISCOUNT ON present balance of $4,200 on 5 room home. Ward E. Partridge, Realtor, 43 W. Huron St., FE 2-8316.

$10,000 LAND CONTRACT. WILL give discount. FE 4-4155.

Opportunity
YOUNG MAN WHO WOULD LIKE TO LEARN, BUSINESS MANAGEMENT, ORGANIZATION, ENGINEERING, SALES. FOR THOSE WHO CAN QUALIFY, WILL BE FACTORY TRAINED BY THE WORLD'S LARGEST MANUFACTURER OF HEATING AND AIR-CONDITIONING. IMMEDIATE EARNINGS. APPLY WILLIAMSON FURNACE SUPPLY, 111 S. SAGINAW

Partridge
IS THE "BIRD" TO SEE
BEER
and grocery store in one of the best locations in the County. Thousands of cars by your door daily and plenty of parking, too. What a wonderful spot for a party food and cheese store. Truly a once in a lifetime opportunity. Easy to handle at only $4,100 plus inventory.

CLEANING PLANT
There's a big profit for you in this business that's grossing $52,000 per yr. Includes all necessary equipment, fixtures, stock and trucks. Certainly a reasonable price at only $25,000 with half down.

WARD E. PARTRIDGE
OFFICE OF NATIONAL BUSINESS BROKERS CLEARING HOUSE
OFFICES IN PRINCIPAL CITIES
COAST-TO-COAST
World's Largest
43 W. Huron Open Eve. FE 2-8316

Money to Loan 53
(State Licensed Lenders)

LOANS
Extra Fast Service
You can borrow $20—$500 quickly, on signature, car, or furniture. Loans made without endorsers for any worthwhile purpose. Up to 20 months to repay.
HOUSEHOLD FINANCE
Corporation of Pontiac
3½ South Saginaw St., Kay Bldg. 2nd floor Phone: FEderal 4-0535

MONEY WAITING
You May Borrow
$25-$500
Today
Group your bills, protect your credit. Take up to 24 months to repay at
BUCKNER FINANCE CO.
Above Walgreen's FE 4-0541
CORNER N SAGINAW & HURON, PONTIAC
Also Drayton Plains
439 Dixie Highway
Across from P-I Office
Phone OR 3-1221

LOANS
$25 to $500 $25 to $500
Community Loan Co.
30 E. Lawrence
FE 2-7131
Friendly service

$25 TO $500
GENERAL PUBLIC LOAN
60 W Huron FE 3-7181

TEAGUE FINANCE CO
202 N MAIN
ROCHESTER, MICH.
LOANS $25 TO $500
AUTOS
LIVESTOCK
HOUSEHOLD GOODS
Ph. Rochester OL 6-0711, OL 1-9791

Money to Loan 53
(State Licensed Lenders)

CASH PROMPTLY
Get a cash loan of $25 to $500 here promptly. Phone first for a loan in a single trip. Write or come in if more convenient. You'll like the friendly neighborly way we do business here.
PROVIDENT LOAN
and Savings Society of Detroit
7 W. Lawrence St., Pontiac
FE 2-9249

GET CASH QUICKLY
Up to $500
1946 to 1953 cars. Bring your title. Most deals closed in 30 minutes. Loans also made on furniture. Signature and other securities.
OAKLAND LOAN CO.
FE 2-9206
202 PONTIAC STATE BANK BLDG.

Friendly Service
WHEN YOU NEED
$25 to $500
We can help you with your money problems. You can get up to $500 and repay in small monthly payments.
Telephone us or call at our office.
STATE FINANCE CO.
FE 4-1574
702 Pontiac State Bank Bldg.

Need Money?
It's as near as your telephone. Just call.
FE 5-8121
For auto financing, refinancing, payment debts or any other worthy purpose most loans are completed on your first visit and in a few minutes. Liberal repayment plan.
Home & Auto Loan Company
407 Community National Bank Bldg.
Hours 9 to 5: Saturday 9 to 1

LOANS $25 TO $500
Baxter & Livingstone
64 W. Lawrence St. FE 4-1538

Mortgage Loans 54

LOW INTEREST
Unlimited funds on single family dwelling mortgage. Cancelled should borrower die. See
H. G. PETERSON
1310 Pontiac State Bank Bldg.
Phone FE 5-8406 or FE 56772

MORTGAGES
Attention Brokers & Builders
F.H.A.
G.I.
CONVENTIONAL
Personal Service
Russell H. Young, Inc.
412 W. Huron St. FE 4-4525
Open Eves. 'til 9 Sun. 'til 5

Swaps 55

A REAL RANCH TYPE, 5 ROOMS and bath. Near Lower Straits Lake. Lake privileges. To exchange for 4 to 30 Acres. $9500, $4500 equity. L. Buck, FE 4-2072.

COMPLETE HOUSE, FURNITURE. Make Offer. MA 4-1039.

1 YR. OLD POWER MOWER, WILL swap for power tools, for cement mixer or what have you? FE 4-8694.

2 LINCOLN GREASE GUNS AND one Coke machine, cash or will trade for articles of equal value. FE 5-2953.

ENGLISH SETTER, MALE, 2 years old. Pedigreed, registered, licensed. Dog house, etc. Swap for 2 wheel trailer. Must be in good condition. FE 2-9239, after 5 p.m. Mr. Chapman.

EXCHANGE YOUR LAND CONTRACT (where you have sold property) for late model car & cash. H. J. Vanwelt. OR 3-1355.

EXCEPTIONAL '52 PLYMOUTH club coupe. Loaded. Consider older car or trade. OR 3-7301.

FOR SALE OR TRADE FOR farm, 6 room modern home. 2 lots. Close to Wisner and Lincoln Junior High School. 77 Euclid Avenue.

EXCHANGE MEDIUM PRICED cars for building lots up to $500 or J. J. Van Welt. OR 3-1355.

DOUBLE BEDROOM SUITE FOR single bedroom suite. OR 3-6542.

FREE & CLEAR CITY LOT AND CASH FOR AUTOMOBILE. Has gas, lights, water & sewer. Cameron H. Clark, Realtor, FE 4-4813.

HOT WATER FURNACE AND five radiators for out-board motor and boat. Late model, no junkers. ME 4-3420, 2285 Houser Rd., Holly.

OUTBOARD MOTOR FOR CEment work. FE 3-4179.

NEW 4 ROOM AND TOILET, 1 block from Lower Straits Lake. Rents for $100 per month. Only $5,000, terms or exchange for small farm or grocery. L. Buck, FE 4-2072.

PLAYER PIANO, AND REFRIgerator, for what have you. OR 3-7292.

RANCH HOME EQUITY FOR 3 bedroom trailer, EM 3-4437.

TRADE YOUR LAND CONTRACT, real house, mortgage, equity, furniture, auto for new or used well known good housetrailers
TRAILER EXCHANGE
60 S. Telegraph Open Eves.

TRADE IN YOUR OLD LAWN mower on a new lawn-boy rotary power mower. Several good used power mowers for sale, cheap. Easy parking. Barnes Hardware, 742 W. Huron St.

WILL TRADE '42 PONTIAC FOR outboard motor, boat or wood working tools

SWAP ON CAMPING TRAILER OR sell for $350. 14 ft. Lake Craft boat, Mercury super twin & trailer. Terms. EM 3-3166.

36 PICK UP TRUCK, WILL SWAP for a good used refrigerator. FE 4-1429.

WILL SWAP '51 CUSHMAN SCOOTer for cash or what have you? FE 5-4825.

For Sale Clothing 56

HANDMACHER, WEATHERVANE, suit, pink, size 7-8. Worn once. Was $35 will sell for $12. FE 5-0469.

LADIES SIZE 9 AND 11 SUMMER and winter clothes. Man's suit, size 40. FE 2-4075.

LITTLE GIRLS AND BOYS CLOTHing. Size 2 to 5. Ladies clothing. Size 18 FE 5-5047.

GO FIRST TO NEISNER'S,
100 Percent DuPont Ladies Nylon Dresses
JUST ARRIVED
$2.98

Sale Household Goods 57

APT. ELECTRIC RANGE $39.95
G. E. dishwasher, like new $89.95
Maytag washer $29.95
Gas ranges $19.95 up.
Several reconditioned and guaranteed refrigerators $49.95 up.
CRUMP ELECTRIC
3465 Auburn FE 4-3573

APARTMENT GAS RANGE, $29.50 and up. Munro Electric, 1060 W. Huron.

Sale Household Goods 57

APT. SIZE ELECTRIC STOVE, good condition. FE 5-4440.

APT. SIZE A B GAS STOVE, LIKE new $60. 76 N. Johnson. After 5 p.m.

ABOUT ANYTHING YOU WANT CAN BE FOUND AT L & S. New garden cultivators, 59c up; new lamps, $3.50 up; used lamps, $3.50 down; beds (all sizes) $3 up; refrigerators, $25 up; ranges, (gas & elec.) $5 up; TV sets, $37.50 up radios, $5 up; Miller chrome dinettes, $49.95; chests, new & used $5.95 up; bedroom suites, $49.9 up; living room suites, $12.9 up; dining room suites, $19.50 up. Complete line of Seal Rub-color tint paints. Use our easy lay-away plan. WE BUY, SELL OR TRADE ANYTHING. COME OUT & SHOP. 2 ACRES OF FREE PARKING. OPEN 9 TO 9 MON. THRU SAT. & 12 TO 6 SUN.
3345 Auburn Rd.
1 mile east of Auburn Hgts.
FE 2-2800

APARTMENT SIZE ELECTRIC stove. Good condition. 1910 Beverly Rd., Sylvan Lk. FE 7-7112.

ANTIQUES FURNITURE AND bric-a-brac. MY 3-4308.

APARTMENT SIZE ELECTRIC stove, 110 volts. FE 4-5861.

BEDROOM SUITE, REFRIGERAtor, 3 burner gas stove, studio couch. Good condition. 168 E. Pike.

BEAUTIFUL 9x15 RUG AND PAD, best quality. Cast iron picnic grill. OR 3-1956.

BICYCLES, BOYS' ENO MAKE, 3 speeds, hand brakes, $89.95 value $43.95. These are slightly transit marred. Minchigan Fluorescent, 393 Orchard Lake Ave.

BREAKFAST SET, $14.50. APT. electric stove $19.50. Studio $10. Car bed $1.95. Kitchen cabinet $9.95. Vanity, 3 way mirror, $9.50. Large electric range $29.50. Apt. refrigerator $44.50. Gas stove $19.95. GE vacuum sweeper $5.95. Large office desk $39.50. Baby bed $8.95. Davenport and chair $15. Dresser $11.95. Dining table $8.95. Steel wardrobe $6.95. Coal or wood cook stove $19.95. Beds. Springs. Mattresses. Furniture of all kinds. Bank Furniture. 42 Orchard Lake. Next to Farmer's Gas Station. Free Parking. FE 4-7881.

BOTTLE GAS
Installed in your home for $22.77 complete. Kenyon Fuel-gas 5268 Dixie Hwy. OR 3-2491.

CHROME DINETTE SETS, Assemble these yourself and save. 4 chairs and table, $69.95 value, $39.95. These are brand new 1954 models. Famous make Formica tops. All popular colors. Come in, look, compare and be convinced of these extraordinary bargains. Michigan Fluorescent, 393 Orchard Lake Ave.

3 YR. OLD WOOL CARPET, 15x18, just cleaned with brand new foam rubber pad. Early American geometric pattern in neutral color. $300 value, will sell $150 complete to close estate. MI 4-9375.

CASH FOR FURNITURE OR tools. Phone OR 3-7717.

CROSLEY SHELVADOR, 9 CU ft. late model) repossessed. Pay balance at $14 month. MY 3-3711

6 PIECE WALNUT DINING ROOM suite. FE 5-6911.

CROSLEY SHELVADOR, GOOD condition. $60. 41 Allen. FE 2-6774.

CHRIST CHURCH CRANBROOK selling kitchen equipment. Stove, mixer, coffee urn and etc. Call Mr. Mann for appointment, Midwest 4-5210.

DAVENPORT, $20. CHAIR $15. FE 5-5057.

DIVAN, CHAIR, 3 TABLES AND deep freeze. FE 4-5170.

DAVENPORT & CHAIR PORCElain top table and chairs. FE 8-0723.

DEEP FREEZE UPRIGHT, ONE of America's best makes. Freezer and food guaranteed for 5 yrs. $495.00 value $249.00. Slightly scratched in transit. Michigan Fluorescent, 393 Orchard Lake Ave.

FRIGIDAIRE REFRIGERATOR, good condition. OR 3-1470.

FOR SALE GUARANTEED REfrigerators
Wringer washers ..... $39.95 up
Spinner washers ..... $69.95 up
Vacuum cleaners ..... $7.95 up
Roy's 96 Oakland FE 2-4021

FRIGIDAIRE REFRIGERATOR, good condition; Hotpoint ironer. FE 4-0157.

GE. 6 CUBIC REFRIGERATOR, good condition. $40. EM 3-3492.

GAS AND ELECTRIC RANGES. Used, Low as $12. OR 3-2491.

GARLAND GAS RANGE, 36" wide. Excellent condition. Only $39.95. MI 6-1300.

GIRL'S BED COMPLETE. VANity $45. FE 4-7629.

GAS STOVE, CHROME DINETTE. $30 complete. FE 5-1591.

HARDWICK GAS STOVE. ALSO hotpoint refrigerator. 28805 Novi Rd., Walled Lake. Mich. MArket 4-2587.

KENMORE AUTOMATIC WASHER, good condition, $75. MA 5-3486.

LARGE CHEST OF DRAWERS, bedroom suite mattress and springs, maple desk, 7 piece Duncan Phyfe dining suite, wringer type washer. Odds and ends. OR 3-4468.

LIVING ROOM SUITE, ELECtric stove, vacuum sweeper, radio and phono combination, etc. FE 2-1952.

USED
2 Apt. size electric ranges.
1 full size electric range.
1 Refrigerator
1 Gas range.
1 30 gal. oil heater.
KEASEY ELECTRIC
4620 Dixie Hwy. OR 3-2601

LARGE SIZED BABY CRIB WITH mattress. Like new. $25. OR 3-9040.

LIVING ROOM SUITE, GOOD CONdition. Cheap. FE 5-8793.

LINOLEUM, 9x12, $3.95
Outside and inside paint, gal $1.95
Jack's Linoleum, 183 N. Perry.

LOUNGE CHAIR AND OTTOMAN, almost new. OR 3-1494.

LARGE ELECTRIC WATER HEATer. GE. dishwasher, large mirror with pine frame. MI 4-0447.

6 CU. FT GENERAL MOTORS Frigidaire A-1 condition. 55 W. Hopkins.

MATTRESSES AND HOLLYWOOD beds, all new, you save. Closed on Sat. Hilbert 52 Williams. FE 5-8633.

METAL BED AND FLAT SPRINGS. Coil springs. FE 2-1680.

METAL BUNK BEDS COMPLETE, $45. Homart shallow well pump, 1 year old, $45. 5410 Sunnyside, just off Pine Knob Rd.

MAPLE CHEST AND FULL SIZED maple bed, $50. Walnut full sized bed, chest, vanity bench and night table, $75. 9x12 figured tan rug, $10. Antique, solid walnut dining table; 54 inches square, 6 chairs, $100. Walnut office desk, $25. MI 4-7937.

36 IN. ELECTRIC STOVE, CROSley, 3 burner, and deep well, automatic clock, timer and light. $50. FE 7-2071.

METAL GLIDER, LIKE NEW. $20. MA 6-6117.

New Furniture Specials
Sofa beds $39.50. Innerspring mattresses $19.95. Cotton mattresses $11.95. Rollaway beds, complete, $16.95. Maple bunk beds, springs and mattresses, $59.95. Hollywood bed frames $7.95. 9x12 ported 9x12 rugs, $27.95. 9x12 rug pads $5.95. White house paint $2.29 gal. Unfinished chests of drawers $6.95 up. Maple finished bedroom suites $59.50. Bank Furniture, 42 Orchard Lake Ave.

OAK BUFFET AND ROUND TAble $10. FE 2-9314.

PHILCAS SUMMER SPECIAL $70 saving. $249.95 Deluxe Tappan plus. $40.00 Royal Chef outdoor grill. Both for $219.95. 10 per cent down. Budget buying. Phillips Petroleum Co., 2625 Orchard Lake Rd. FE 2-9195.

PRICED TO SELL: GAS STOVE, excellent condition; lamp table; electric roaster, FE 2-0362.

PORTABLE IRONER $27. CALL before 3 p.m. FE 2-7251.

PORTABLE SINGER SEWING MAchine, $45. 15 Stout Place.

WAYNE GABERT'S
Trade-in Specials
Used A B gas range..... $10.00
Used Easy washer $12.95
Full size gas range A-1. $30.00
Norge washer, rebuilt ... $39.00
Frigidaire refrigerator, 5 cubic foot $39.00
Cold Spot refrigerator, 6 cu ft. A-1 ..... $69.00
Kelvinator 7 cu. ft. sealed unit, A-1 shape $79.00

WANT A GOOD JOB?
Place a Work Wanted ad in Pontiac Press to reach employers.

Sale Household Goods 57

PIANO, $25.
FE 4-0626 between 4 and 7.

PORTABLE SINGER SEWING MAchine, good condition. FE 7-9924.

RCA TELEVISION, 12½ INCH TAble model. Good picture. Only $59.95. MI 6-1300.

RED PLASTIC STREIT SLUMBER chair. Good condition. FE 4-4713.

SQ. TUB, MAYTAG WASHER & double portable rinse tubs. David Field, 6651 Orond Rd., Davisburg.

SMALL COAL STOVE. 120 PARK Ave. after 4 p.m.

SEWING MACHINE, GOOD CONdition. OL 1-3243 604 Wilcox, Rochester.

SINGER CABINET ELECTRIC, dressmakers model, used by our instructor. New guarantee. Includes button holer, pinker, fagoter, etc. List price, $246.75. Sale price, $179.50 Singer Sewing Center, 177 W. Maple, Birmingham. MI 4-0050.

SPECIALS
Studio couch $35
2 piece living room suite $25
Odd upholstered chair $15
Walnut bedroom suite $45
Charles Roll top desk $7
Apt size electric stove $35
Table top gas range $15
Odd vanity $12
Oakland Furniture
104 S. Saginaw FE 2-5523

6 PIECE DINING ROOM SET. $40. EM 3-5957.

STUDIO COUCH, PLATFORM rocker, refrigerator, gas stove, 17 in. TV carpet, 12x13, 3-4 bed, 2 Dutch doors, radio - phono combination. FE 2-0047.

SQUARE TOP MAYTAG. BALOON rolls. FE 4-5169.

TWO SECTION METAL KITCHEN cupboards, 4 drawers on top; divided lower sections. Needs new linoleum top, otherwise in excellent condition. Call FE 5-8543.

2 FINE RADIOS ONE $6 AND one $10. FE 5-8795.

VACUUM CLEANERS BRUSHES belts and bags. 956 Myrtle.

USED SERVEL GAS REFRIGator $75. Mmare. 1060 W Huron

USED REFRIGERATOR, GOOD condition. FE 5-2149.

UNIVERSAL WASHER, GRAY provincial davenport, rose provincial chair. GE stove, occasional chair, round mahogany table. Good condition. MI 4-2269.

USED FRIGIDAIRE AUTOMATIC Washer $169.50
12½ inch console GE TV $44.95
Bendix dial-a-matic washer, regular $189.50 now $99.50
CLAYTON'S
Furniture & Appliances
3065 Orchard Lake Rd. Keego Harbor
FE 5-8811 or FE 5-8974

Used Trade-in Dept.
2 pc. living room suite $29.95
Studio couch $29.95
6 pc dining room set $59.95
5 pc. breakfast set $24.95
9x12 wool axminster rug $14.95
Chest of drawers $8.95
Guaranteed washer $39.95
Table top gas range $59.95
Small down payment. Free parking.
WYMAN'S
18 W. Pike Only

USED TRADE-IN DEPARTMENT
Electric range $19.95
Studio couch $24.50
Davenport and chair $29.50
5 piece breakfast set $29.50
5 piece studio couch $39.50
Automatic washer, Westinghouse $49.50
9 piece dining room suite $79.50
Vanity chest and full size bed complete $89.50
MANY OTHER ITEMS
CONVENIENT CREDIT TERMS
THOMAS ECONOMY FURNITURE CO.
361 S Saginaw

2 STANDARD 3 FT. WINDOWS with storms, screens, Venetian blinds, $8.00 set. Door, kitchen table, Venetian blinds (various sizes), sectional book cases, metal bed and spring. 528 W. Brown, Birmingham. MI 4-9123.

6 PIECE DINING ROOM SUITE. Ph. FE 5-2184 after 5 P.M.

3 PRESSURE COOKERS, LARGE and small. FE 4-3106.

WESTINGHOUSE AUTOMATIC washer, $40. 6 burner gas range, $40. MA 6-3430.

STOVES BOUGHT, SOLD, & EXchanged. Turner's 692 Mt. Clemens FE 5-0701.

USED REFRIG. ..... $29.95 & up
Used T.V. ..... $19.95 up
SWEET'S RADIO & APPLIANCE
422 W. Huron FE 4-1133

16" CONSOLE TV $49.95
Outside antenna kits $9.95
WALTON TV
FE 2-2257 Joslyn Cr. Walton

WESTINGHOUSE AUTOMATIC washer. Good condition. Only $79.95. MI 6-1300.

4 BURNER IVORY GAS STOVE, $15. Apartment size refrigerator, $15. 210 Whittemore.

WASHING MACHINE. ZENITH. Good condition. Reasonable. OR 3-7558.

2 REFRIGERATORS, STUDIO couch. Living room suite, gas stove. 230 Elm St.

WHITE PORTABLE SEWING MAchine. Good condition. FE 2-6818.

WESTINGHOUSE ELECTRIC DRYer. Late model. Only $85. MI 6-1300.

9x12 LINOLEUM..$3.95
Reg. $4.95 House Paint ..... $1.95 ga.
RUBBER BASE PAINT ..... $3.50 gal
12X12 LINOLEUM $6.95
ARMSTRONG VINOFLOOR ½ price
BONNY MAID INLAID TILE 10c
4½ FT WALL TILE 10c
Byers, 141 W. Huron FE 4-3064

16 CUBIC FT. FRIGIDAIRE DEEP freeze, used 4 months, cheap. Also cabinet radio, oil cook stove, used windows, doors and trim. Phone FE 5-4497 after 5 p.m.

WILL SACRIFICE NEW FURNIture used 4 weeks. Blond bedroom suite: double dresser, bookcase head board, spring & mattress, $100. 2 piece living room suite, $95. Unfinished double dresser, $19. 2 twin size Hollywood beds, spring & mattress, $70. Also good electric stove, $40. Thor washing machine, $30. 1 full size bed, spring & mattress, $35. Misc. items. OR 3-6369.

WANTED SMALL RADIOS, WORKing or not. FE 5-8755.

45 PIECE FLOW BLUE TEA SET. Formosa down pattern, also furniture, china, glass ware, copper, etc. MI 4-6195.

3 ROOM SIZE RUGS, OTHER household goods. Baby carriage, bathinette. Saturday and Sunday only. Elizabeth Lake, Henley, 5482 Sarvis, just off Cooley Lk. Rd. Call FE 5-5715.

For Sale Miscellaneous 60

ALWAYS WRECKING
Save on used building materials. A million feet of good sound lumber. Doors, plumbing, sash, brick. Union Wrecking Co. 31245 W. Eight Mile Road. Phone Farmington 626-or KEnwood 5-1660.

ALUMINUM COMB. DOORS
Best Quality — Easy To Install
Garage Doors — Remodeling
PITTSBURGH PAINTS
Oakland Home Improvements
4175 Dixie Hwy. OR 3-4101

ANGLES, CHANNELS, BEAMS, pipe, reinforcing rods, basement posts, complete line of structural steel, new and used. Typhoon Steel Co. 135 Branch St. (across from American Forging & Socket.) FE 4-0563

ANCHOR FENCES
FHA approved. No money down. Ph. FE 5-4962 for free estimates.

2 16 MM MOVIE PROJECTORS. One is Ampro 500 watt in case, $75. Other is DeVey 200 watt, $15. MI 4-6848.

BEAUTIFUL RUSTIC FURNITURE Costello's, Lake Orion. MY 3-3732.

BENDIX WASHER. 10 FOOT KELvinator. Deep freeze davenport, maple dining room set, 2 bed springs, women's and men's clothing. FE 2-6907.

BEFORE YOU INVEST IN A water softener, investigate the Reypolds — Shaffer Ball-O-Matic. No down payment. Small monthly payments. FE 4-9073, FE 4-3573.

BABY STROLLER AND SCALES. Ironrite ironer and bowling bag. All like new. 65 Dwight.

30 GAL. OIL HEATER, WITH tank, $55. FE 2-2077.

5 ROOM OIL HEATER. 225 GALlon tank and fitting, $50. 4 venetian blinds, 21 inches, 1 size 28 inches, 1 complete den mothers uniform, $4. 585 Missouri.

BATHROOM TOILET, 1 DOUBLE drain board sink, 1 small; 2 well sinks, aluminum clothes reel, Easy washing machine and spin dryer, childs chifferobe, picnic table, small chest of drawers. Many other things not mentioned. MA 6-3900.

MODEST MAIDENS By Jay Aian



"I wanted to be a June bride, but now I wouldn't care which month it was!"

For Sale Miscellaneous 60

Blackett's
BUILDING SUPPLIES
2x4's, 2x6's, 2x8's ..... $95 per M.
Sheathing boards ..... $90 per M
1 inch utility plywood ..... $4.50 sheet
26x20 double hung windows with air tight aluminum weatherstrip and balances $18.50
We handle a complete line of building materials in one or more grades at reasonable prices.
6161 Dixie Hwy. Clarkston
MA 5-5811

BATHROOM FIXTURES. SOIL pipes and fittings, automatic oil and gas water heater, oil and coal furnaces, steam and hot water boilers, oil fired.
HEIGHT'S SUPPLY
2685 Perry St.
Phone FE 4-5431

CEMENT BLOCKS
Immediately delivered 84 Sheffield Ph. FE 2-6401 or FE 3-7275
Russell Lemon

CASH FOR FURNITURE
FE 4-7881

CLOTHES, POSTS, STEEL, 4 HOOK pr. $11.40. Surplus Lumber Co. 3340 Highland Rd. OR 3-7092.

CIRCLE FLUORESCENT FIXtures, newest brightest and most modern type of lighting for kitchens, dinettes, bedroom and recreation rooms. $11.95 value $5.95 slightly factory marred. Call at factory showrooms, Michigan Fluorescent, 393 Orchard Lake Ave.

COMPLETE MOVIE OUTFIT. Bell & Howell, 8 m.m., turret, 3 sets of lens case, Revere projector 750 watt bulb, screen, splicer. All new. Cost $460. Sell for $300. FE 4-5845 after 5.

DRAW-TITE HITCHES
The kind that bolts to the frame, $9, all cars. F. E. Howland, 3245 Dixie Highway OR 3-1456.

A BIG LINOLEUM DISCOUNT
9x12 LINOLEUMS, $1.98
$3.95 Enamel Paint ..... $1.95 gal.
9x9 ASPHALT TILE ..... 2c OFF
4½ FT WALL TILE 8c
Inside-Outside Paint ..... $1.25 gal.
10c 9x9 Inlaid Tile 6c
39c Plastic Wall Tile ..... 16c sq. ft.
12x12 Linoleums $5.95
Harold's, 140 S. Saginaw
FE 2-5450 Free Delivery Free
Open Friday Night 'till 9 p.m.
Double Red Stamps Today

SCREEN DOORS
30"x80"x1¾" $6.95
32"x80"x1¾" $6.95
32"x80"x1¾" $6.95
COMBINATION DOORS
BLAYLOCK
COAL & BUILDING SUPPLY CO. 81 Orchard Lake Ave. FE 3-7101

ELECTRIC LIGHT FIXTURES for every room in the house in newest 1954 designs, terrific values. Bedroom $4.50 value $2.25. Dining room $10.95 value $5.95. porch $2.95 value $1.95. Slightly factory irregulars. Michigan Fluorescent, 393 Orchard Lake Ave.

COMBINATION BABY BUGGY and stroller. Perfect cond. OR 3-9791.

DAYTON SHALLOW-WELL JET Pumps $78.95
DuPont flat wall paint $2.79 gal
DuPont interior semi-gloss ..... $3.79 gal.
McBride Hardware
Open Sundays 9-12
1927 Auburn Rd. (at Crooks)
FE 2-9392

ELECTRIC RANGE, LADIES brown wool suit, size 40, deep well pump, sump pump, tires and wheels. 187 East Hamlin Rd., Rochester.

ENCYCLOPEDIA AMERICANA; 30 volumes. Book of Knowledge, 15 volumes. Book case, $100. FE 5-0142.

EVERY SAT. & SUN. ONLY Liquidation sale. General Warehouse, 467 S. Saginaw, Pontiac.

1 BABY CRIB $10. 1 INFANTS bed, $7.00. 1 rollaway bed $10. FE 5-0142.

FRIGIDAIRE 7½ CUBIC FT. EXcellent condition. $75. 139 Illinois. FE 5-8822.

FREE-STANDING TOILETS $17.95
Wash bowls with fittings $11.95
21x32 double sinks $10.95
Factory Irregulars
SAVE PLUMBING SUPPLY
100 S. Saginaw FE 5-2100

30 GALLON GAS HEATERS, $55. 82 gallon electric heaters, $87.50. G. A. Thompson, 80 S. Perry.

FACTORY 2NDS; DOUBLE SINKS, $10.95, wash basins, $9.95, Toilets, $19.95. G. A. Thompson, 80 S. Perry.

FARM FRESH MEATS
Beef Roast 45c
Ground Beef 35c
Pork Chops 65c
Smoked Picnics 45c
Head Cheese 65c
Bacon 65c
Hot Dogs 35c
Ice Cream, ½ gal. 69c
Watermelon, per lb. 5c
OPDYKE MARKET
Walton at Opdyke FE 5-7941

FOR RENT
Floor polishers for home use by hour, day or weekend. Reasonable. Oakland Kirby Co. 738 W. Huron. FE 5-4622.

G & M COMPANY
Screens recovered and repaired. EASI-BUILD, build it yourself patterns. Small pieces of plywood for sale
FE 5-7836 2529 Opdyke Rd.

GARAGE DOORS
for new and old garages
Steel—Aluminum—Wood
GREAT LAKES
OVERHEAD DOOR CO.
2010 DIXIE HWY. FE 4-5654

HOME OWNERS: ALUM. AWNings factory price FE 4-6089

HAVE ONE SLIGHTLY DAMAGED brand new 9x7 garage door. First $50, takes it. Great Lakes Overhead Door Co. 2161 Dixie. FE 4-5654.

HEARING AIDS, $50 TO $200 AND accessories. Rules FE 2-7900

HOT WATER HEATERS, 30 GAL., gas, new approved for use on Consumers lines $80.50 and $119.50 value $49.50 and $59.50. These are slightly marred. Also electric, oil and bottled gas heaters at terrific values. Michigan Fluorescent, 3 Orchard Lake Ave.

HEAVY BIRCH DOORS, 30"x80" COMPLETE WITH HARDWARE, WHILE THEY LAST, $10.95.
WYMAN'S
18 W. PIKE

LIONEL & AMERICAN FLYER TRAINS
AUTHORIZED FACTORY SERVICE and genuine factory parts. Free test on factory analyzer
Tasker's, 63 W. Huron St.
Phone FE 5-6261

For Sale Miscellaneous 60

HOLLINGSHEAD VARIETY STORE 7 miles out Baldwin. Armstrong floor covering and Mac-O-Lac paints. Phone FE 7-7845.

LARGE QUANTITY of 6" FURnace smoke pipe, elbows, etc. Cheap if sold at once. 502 Mt. Clemens St.

Garage Doors
9 by 7 no. 2 $40.00 up to $74.00. See the new Berry Detroiter, Detroiter no. 1 8 by 7 $82.00, Detroiter no. 11 9 by 7 $95.50, Detroiter no. 1 16 by 7 $110.00. We give free estimates and do garage front remodeling. Free delivery
371 S Paddock FE 3-0203
BERRY DOOR SALES CO.

JIG SAW WITH MOTOR. $25. MYrtle 3-4501

KITCHEN CABINET SINK 54 IN. Complete with faucets $129.95 value $89.50. Also wall and base cabinets at terrific values. These are slightly transit marred. Michigan Fluorescent, 393 Orchard Lake Ave.

JALOUSIE DOOR, 6 FEET 9 inches in length, 2½ ft. wide. $50. MI 4-7907.

LADIES BULOVA WRIST WATCH. Nearly new. Reas. FE 3-9055.

LUMBER
BUILDING SUPPLIES
Gym swings real value; Barbecue carts $24.95; Barbecue grates, pr. $4.95; Fyro grills, $19.95; Picnic tables, $24.00; Lawn Furniture by Oosheu; Boats, 12 ft. plywood, $75.00; Clothes posts, steel, $5.95; Culverts for driveways; Fence posts & pickets; Sewer crock & drain tile; Ceiling tile & plate, 10c; Insulation 1700 ft. $44.50; White pine, Cedar and Redwood panelling, 18c and up, flooring red oak, 3 grades, 11c and up 1 carload; Sheetrock 4 ft. x 8 ft. ⅜ C & C $1.35; 2x4 up to 20 ft. and 1 ft. ⅞; roof boards, 8" to 12" wide; doors, large assortment, window & window wall. Plywood interior and exterior fir white pine birch, Weldtex, wedgewood surfwood; roofing and siding; wood shakes, now only $16.50 sq.; quality merchandise all under cover for better homes.
Paul St. Cyr Lumber Co
6120 Bogie Lake Rd. Tel now at EM 3-2713

LARGE CIGAR CASE, LARGE metal bottle cooler, electric refrigerator, combination gas and coal stove, restaurant tables and chairs, large deep freeze, commercial refrigerator, malted mixer, waffle iron, meat slicer, large metal hood, latest style; army cook stove, French fryer, steam table, salad case, gas stove with grill, 3 apartment restaurant sink, large work table and counters, front and back bar. 522 S. Saginaw St.

5 ROOM OIL HEATER. 225 GALlon tank and fitting, $50. 4 venetian blinds, 31 inches, 1 size 28 inches, 1 complete den mothers uniform, $4. 585 Missouri.

1954 FORD TRACTOR, WITH WAGner loader. OR 3-7164.

17 WATT MASCO SOUND SYSTEM. Complete. Also electric roaster. MA 5-0751.

LADIES BULOVA WRIST WATCH. Nearly new. Reasonable. FE 2-9055.

1 RUBBER LIFE BOAT, 7 MAN $15. Power mower, Craftsman, good condition, $45. Hand mower A-1, $15. Hollywood bed frames, $5. Closed head drums for docks, $3 each. Open head steel drums and tops $2. OR 3-0435 after 4:30 p.m.

9x9 WALL TENT WITH CANOPY. Call FE 4-0410.

2 WHEEL TRAILER, $30; GOOD Beagle pup, $15; warm morning coal heater, $5. FE 4-7588.

EVINRUDE MOTOR, $50. SLEEPing bag, $8 tent $10. FE 4-5395.

MYERS PUMP
Deep and shallow well jet pumps, $99.50 up. Low cost installation. No money down.
Used jet pump.
Centrifugal pumps for lawn sprinkling. Plastic pipes.
KELLY'S HARDWARE
3994 Auburn at Adams FE 2-8811

MARLIN SHOT GUN; CUTTING torches complete with hose and gauges, automobile tools, 1½ H.P. Clinton garden tractor. FE 7-6180.

MOW - MASTER ROTARY SELF propelled lawn mowers special $174.50. Leaf mulcher available.
Lee's Sales & Service
921 Mt. Clemens St. FE 3-9830
Pontiac's largest lawn mower dealer.

K. GUTTER, 12C PER FT. WARwicks, 2678 Orchard Lake Road.

NO DOWN PAYMENT ON REbuilt or overhauled motors. 1 year to pay. Pontiac Piston Service, 109 S. Saginaw

USED
2 Apt. size electric ranges.
1 full size electric range.
1 Refrigerator
1 Gas range.
1 30 gal. oil heater.
KEASEY ELECTRIC
4620 Dixie Hwy. OR 3-2601

NEW AND USED
Furniture, refrig

Sale Farm Equipment 76

BOLENS GARDEN TRACTORS
M. E. ROTARY TILLERS
LAWN MOWERS
EVANS EQUIP., 6507 DIXIE HWY.
OR 3-8596 or MA 5-7878

FORD TRACTOR, LOADER AND mower. FE 5-3040.

COMBINES

COME IN AND SEE THE NEW NO. 64, 6 FOOT STRAIGHT THROUGH MCCORMICK COMBINE. FOR SPEED AND EFFICIENCY IN HARVESTING GRAIN YOU CAN'T BEAT THE NO. 64 COMBINE. WE WELCOME TRADE-INS AND CREDIT TERMS.

ALSO WE HAVE ON HAND 1 JOHN DEERE PTO COMBINE WITH GRAIN TANK, PRICED AT $200.
FE 4-0734 FE 4-1112

KING BROS.
YOUR I-H DEALER
PONTIAC RD. AT OPDYKE

SPECIAL PRICES!
New and used farm equipment. Repairs on all makes of tractors and Wisconsin motors.

Pontiac Farm Supply
JOHN DEERE DEALER
2211 Pontiac Rd. FE 4-6140

FRAZER ROTO TILLERS, NEW and used parts and service, Avis service. 1580 Opdyke Rd. FE 4-4380.

WEEDERS, CULTIVATORS, HAY tools. Dave Machinery. Ph. 45 Ortonville

Auction Sales 77

AUCTION SALE FRIDAY NIGHT 6:30 at B & B, Auction house, 5089 Dixie Hwy., between Drayton and Waterford. The place of quality and quantity both, good refrigerators, all operating properly. Sewing machines, 7 or 8 living room suites, apt. size gas stoves, also standard sizes. A lovely studio van, chest, dressers, beds, springs box springs, and mattress, piano, round table, living room suite, house desks, office desks, like new glider, occasional chairs automatic washer, stanadard washers, chrome dinette set, rollaway bed and mattress, out board motor, runs good. Rockers, coffee tables, end tables, pipe fittings, tools, Hollywood bed, complete. Plus many other useful articles not advertised. Plenty of parking space, and a fine refreshment stand. B & B Auction Sale. OR 3-2717.

AUCTIONEER W. S. BILL NAGY, any type auction, anywhere. Office phone, 636 Lapeer.

WE WILL AUCTION ALL YOUR merchandise. Tylers, MY 3-1521.

For Sale Housetrailers 78

'47 SCHULT 27 FT. NEW REfrigerator. $975, full price. FE 4-0979.

Parkhurst Trailer Sales
Your parking space is assured in this modern park. Private lake, boat rentals, picnic grounds. On display New Moon Richardson, Michigan Arrow. 29 to 45 ft. Also modern trade-ins for sale. Best Terms—Best Place to Park
ON M-24, 1 MILE NORTH OF LAKE ORION MY 3-4611

Pontiac Chief
MOBILE HOMES
22 ft. to 45 ft. in length. Up to 8 years to pay.
You can buy a Les Hutchinson reconditioned trailer as low as $100 down.

Hutchinson's Trailer Sales
4615 Dixie Highway, Drayton Plains
Phone OR 3-1201
Also Corner 11 Mile & Woodward
Royal Oak LI 5-2801
3820 S. Dort Highway Flint

27½ FOOT '52 RICHARDSON, OUR equity, FE 5-5220.

BEAUTIFUL '53 DELUXE PONtiac Chief small down payment, easy terms. MA 4-2803.

Oxford Trailer SALES
Generals, Stewarts Skylines, Great Lakes, Yellowstones, Tini-Homes, and sleeper. 8 ft. to 45 ft.
Used trailers sold on low down payments
New trailers sold as low as ¼ down, 5 per cent bank rates; up to 60 months to pay. Payments made to fit your budget.
Parts and Accessories
mile south of Lake Orion, on M-24 MY 3-0721.

FOR SALE OR RENT, LAKE privileges 3181 Perry Ave., Oakley Park on Commerce Lake.

MUST SELL OR TRADE, 1951 30 foot Pontiac Chief. Call FE 4-2078.

NEW AND MODERNIZED USED trailers on rental purchase plan. Good low priced used ones, as little as $50 down. Move in immediately. Why pay rent?
TRAILER EXCHANGE
60 S. Telegraph Rd.
Open Ev. and Sunday p.m.

REPOSSESSED 35 FT. SPARTANette good condition. Also 1952 30 ft. American. Genessee Sales. 2101 Dixie Hwy.

37 FOOT INDIAN HOUSETRAILer, must sacrifice, cash sale. May be seen at 9260 Cooley Lk. Rd. EM 3-8137.

39 FT. HOWARD 2 BEDS, $200. down. 695 Baldwin.

Trailer Exchange
(Established Since 1932)
SALES—SERVICE—FINANCE
Anderson, Royal, Champion, Beemer, Tini-Home and many other new and used 1 and 2 bedroom models. 11 to 44 ft. Choose your own floor plan. Low down payments. Liberal terms.
PARTS STORE
Everything for the trailer from wheels to roof, inside and out.
60 S. Telegraph
Across from Tel-Huron Center
Open Eves. and Sunday P. M.

1947 PONTIAC HOUSETRAILER, 21 ft. $700 cash. Also lakefront lot on Watkins Lake FE 4-7988.

Auto Accessories 80

AUTO PARTS
New rebuilt used
For all makes and models, 20 per cent discount to all GM employe
Open 7 days week.
HOLLERBACKS
Auto Parts
340 Baldwin. FE 3-9477

ATTENTION
We are wrecking 1949 to 1953 cars and trucks. We have several late model low mileage used engines. Transmission & rear axles. Good selection of body parts, trim & bumpers. Used tires and tubes.
SCHRAM AUTO PARTS
2539 Dixie Hwy. FE 4-4533

AUTO GLASS
We specialize in safety auto glass install while you wait.
FREE: ONE POUND COFFEE to a customer with each door glass or windshield. Hub Auto Glass Co., 23 Oakland Avenue. FE 4-7060.

AUTO PARTS
New—Rebuilt—Used
For all makes and models, 20 per cent discount to all GM employes.
Open 7 days week
HOLLERBACKS
Auto Parts
340 Baldwin. FE 3-9477

LOUIE'S AUTO PARTS
Open Eves., 7 days a week.
Starters and generators ... $6.50
Rebuilt springs ... $7.50
Lots of used parts for '46 cars and up.
865 Oakland Ave. Ph. FE 4-4513

1953 CADILLAC REPLACEMENT engine and hydramatic transmission. Fits from '42 to '49, 4000 miles. Highest bidder, FE 4-0028.

Auto Service 81

REPAIRS, BUMPING & PAINTING
FREE ESTIMATE
ALL MAKES OF CARS
PAYMENT PLAN
BRAID MOTOR SALES
PHONE FE 2-0186
30 Years Fair Dealing
Cass at West Pike St.

CRANKSHAFT GRINDING IN THE car cylinder rebored. Zuck Machine shop. 23 Hood. Ph. FE 3-2563.

Sale Motor Scooters 82

'54 EAGLE $36 DOWN, $6 WEEK. New & Used Cushman Scooters. 12 S. Paddock FE 4-4246

MOTOR SCOOTER $50. 418 E. Beverly.

48 CUSHMAN SCOOTER, $100. 60 N. Sanford.

For Sale Motorcycles 83

1949 HARLEY DAVISON $450. 4611 Hatchery Rd., Drayton Plains.

FOR PARTS AND SERVICE ON your Harley Davidson see Harley Davidson Sales Co. 372 S. Saginaw

HARLEY DAVIDSON 74, OHV. 1947. $195. 199 Clifford St.

For Sale Bicycles 84

BOYS' 26 INCH WESTERN FLIER. Good condition. FE 4-0623.

'53 ENGLISH BIKE, GOOD CONdition. FE 2-4443.

Boats & Accessories 85

ASSEMBLED BOATS, 12 FOOT painted, ready for water, $45. 12 foot car top, $60. 14 foot, 14 inch side, clear redwood $50. 7600 Elizabeth Lk. Rd.

ALUMACRAFT BOATS EVINRUDE MOTORS; PENN YAN BOATS MICHIGAN PROPELLERS FOR ALL MOTORS. MARINE SALES AND SERVICE 422 S. TELEGRAPH

A 16 FT. THOMPSON BOAT AND 7½ H.P. Martin motor. Excellent condition. Ph. FE 5-3840.

BOAT, MOTOR, AND TRAILER for sale. Phone FE 4-5137 after 6 P.M.

CENTURY BOATS AND BOAT-trailers, aluminum boats, portable docks. Inland Lakes Boat & Motor Sales, FE 2-6122.

DUMPHY SPEED BOAT, 14 FT. Phone Ortonville 106F14.

12 FT. SPEED BOAT AND 10 H.P. motor (less than 8 hours use) EM 3-8485.

1½ HORSE - JOHNSON MOTOR. $30. Ph. FE 7-7888 after 4 p. m. on Sat. and Sunday.

EVINRUDE 25 H.P., 1954 MOTOR with remote control and steering equipment. FE 5-3057

EVINRUDE MOTORS
All models in stock
25 H. P. Electric starting, only $504.
Get a better trade-in on your old motor.
$69.50.
Electric trolling motor, used once, now $49.50.

KELLY'S HARDWARE
Auburn Heights
3094 Auburn at Adams FE 2-8811

FIBERGLAS
Boats, covering kits, or we will do it for you. Guaranteed. Summer prices in effect. Open daily 9 to 5:30 p.m., Tuesdays and Wednesdays 7 to 9:00 p.m.

WANDA BOAT CO.
32650 Northwestern Hwy. near 14 mi. Road. Phone MA 6-6159

SEA-KING, 3½ H.P. GOOD RUNning condition $29. 65 S. Francis FE 4-4007.

EVINRUDE MOTORS
Chris-Craft boat kits, trailers
Tony's Marine Service. New phone number FE 8-0112.

14 FT. FIBER GLASS BOAT, MARK 15 Mercury motor. Tee Nee trailer and license all new. $700 complete. FE 5-2438.

FIBERGLASS YOUR BOAT FREE estimates on labor and material. MA 5-3941.

GOOD LOOKING 16 FT. CHRIS Craft, 40 H.P., $800 complete. FE 2-4998.

2 WHEEL BOAT TRAILER. OR 3-1823.

JOHNSON OUTBOARD MOTORS. Starcraft aluminum boats. Tee-Nee trailers Everything for the boat.
OWENS MARINE SUPPLIES
396 Orchard Lake Ave. FE 2-8020

MERCURY OUTBOARD MOTORS. Switzer Craft & Yellow Jacket Boats.
Master Craft Trailers
SHORTY HOOK'S PLACE
At Pine Lake Ph. FE 5-8260

MERCURY MOTORS THOMPSON wood boats, Feather Craft aluminum Freeland steel, Costello's. Lake Orion, MY 3-3732

1951 6 H.P. ELGIN OUTBOARD motor. Excellent condition. $65. 292 Elm St. FE 4-8256 after 5 p.m.

12 FT. RUNABOUT AND 22 horsepower Johnson Motor. $225. Phone FE 3-9315.

MERCURY MOTORS AQUA-Queen aluminum cartop boats. Kaufman plywood boats 12 to 18 ft.
GENESEE SALES
2101 Dixie Highway

NEW BOATS FOR SALE. FE 5-8782.

NEPTUNE MOTORS
See the new Mighty Mite weighs only 17 lbs. Its snappy starts and trouble free operation will amaze you. Only $79.50
OZORKA BOATS
SPORTSMAN'S WOOD SHOP
1995 Cass Lake Rd. —Keego Harbor

TWO NEW 14 FT ROWBOATS 10 ft stake rack trailer EM 3-8624. 1056 Round Lake Rd.

WE KNOW OUR BOATS! FOR THE most complete boating service
HARRINGTON BOAT WORKS
1899 S. Telegraph FE 2-8033
Open Evenings and Sunday

18 FT. INBOARD, EXCELLENT condition FE 4-0518 before 5. FE 4-4048 after 5.

WOLVERINE PLYWOOD, 12 FT. 14 H. P. Evinrude motor, steering wheel, lights. Will demonstrate. MY 3-1484

Transportation Offered 87

2 OR 3 TO SHARE EXPENSES & driving to South East Missouri. Leaving Fri. eve. FE 4-7250.

TRANSPORTATION PAID TO California. Drive cars FE 4-5139
PONTIAC DRIVEAWAY SERVICE
53½ Union St.

TRUCK GOING SOUTH EAST PART load either way FE 5-6806.

LEAVING FOR HARRISBURG, Ill. Fri. eve. Share expenses and driving. FE 2-7326.

Wanted Used Cars 88

See M&M Motor Sales
For top dollar on late model cars.
2627 Dixie Hwy. OR 3-1603

THE HIGH DOLLAR
for the high grade used cars. We need them. Drive the extra mile. It will pay you. 4540 Dixie Hwy.
H. J. VANWELT
OR 3-1355

Top Price for Your Car
AVERILL'S 2020 DIXIE HWY.
FE 2-9878 FE 4-6896

WANTED JUNK CARS. FE 3-9477

MUST HAVE CARS. 22 Auburn

For Sale Used Trucks 90

CHEVE. '51 ½ TON PICKup, heater directional signals, 22,000 actual mileage. Very clean. Call FE 3-8456 or 885 Orchard Lake Ave.

5 26 FT. SEMI-VANS. VERY GOOD condition. $650 each. Hutchinson Trailer Sales, Drayton Plains.

WILSON GMC
PONTIAC'S ONLY
Exclusive Truck Dealer
809 S. Woodward
FE 4-4531

Trucks and Tractors
1951 Ford F-8
1952 Ford F-7
1952 Ford F-8
1953 Ford F-600

TRACTOR OR DUMP EQUIPMENT AVAILABLE FOR ANY OF THE ABOVE UNITS
LARRY JEROME
Rochester Ford Dealer
PH. OL 1-9711
"FOR MORE THAN 30 YEARS A GOOD PLACE TO BUY."

DODGE '49 ½ TON PANEL. $200. Sell or trade. FE 4-9681.

DODGE '46 PICK-UP, WITH '50 engine, A-1 condition. 3915 Elmhurst. FE 4-2879

'47 INTERNATIONAL PACKAGE delivery Good condition. Suitable for camping hunting cabin. EM 3-2080

1952 FORD PICKUP DELUXE cab. Radio & heater. Custom made tool bins. Excellent condition. $850. Ph. Lincoln 6-9437, after 5 p.m.

1939 FORD DUMP TRUCK. OR 3-1450.

For Sale Used Cars 91

ACTION!
SPEAKS LOUDER THAN WORDS
Come in and compare our deals. We have close to 150 cars. From '37 to '54. We arrange finance with small down payment. Finance balance ourselves. Real estate accepted on trade. YOUR DEAL IS OUR DEAL. No reasonable offer refused. Stop in today.
ECONOMY USED CAR MARKET
FE 4-2131 22 Auburn Ave.

BUICK'S 1954 DEMONSTRATORS. Special Century and Super. Low mileage, new car guarantee. Today's best buy. 19 years a Buick dealer. Livingston Motor Sales, Howell, Mich. Open 8 to 11:30 a. m. to 1 to 5 p.m. Closed Sat. afternoons.

1953 BUICK SUPER, RIVIERA, low mileage, excellent condition, owner. FE 2-3670.

BUICK, 1951 CONVERTIBLE, good top, DeLuxe Hydramatic, Goodrich tubeless tires, radio, heater, tinted glass, sharp. 4872 Elizabeth Lake Road.

1950 CHEVROLET SEDAN. 1 OWNer. Can arrange financing. Phone FE 5-4444, days or FE 4-1141 evenings.

1953 CADILLAC 62 COUPE. FE 4-6438.

1953 CHEVROLET BEL - AIR 4 door. Manual shift. FE 2-5976.

CHEVIE 1941. GOOD RUNNING condition. Phone MY 3-0408.

HI Y'ALL!
We've come to town with cars at $20 down.
Y'ALL COME!
And see our '46-'51 models at prices you can afford at—
$20 Down
National Motor Sales
171 S. Saginaw St.

1953 CHEVROLET
210 2 door sedan, 2 tone finish. Like new inside and out. Very low mileage, radio and heater. Better hurry on this one!
$1,350

1953 PONTIAC
Chieftain deluxe 4 door sedan. Finished in Wedgewood blue and royal blue top. Factory equipped with backup lights, radio, heater, fender skirts, bumper wing guards, hydramatic drive, etc. Very low mileage.
$1,650

1950 PONTIAC
Chieftain deluxe 4 door sedan. Royal blue finish, equipped with hydramatic drive, radio, heater, visor and viewer backup lights, etc. Excellent shape throughout.
$750

1951 PACKARD
200 deluxe series, 4 door sedan. Mist green. Excellent shape. A big car value and a small car price.
$850

Community Motor Sales Inc.
Authorized Ford and Buick Dealer
804 N. Main, Rochester
OLive 2-9311
Open Till 10 P.M.

'53 CHEVROLET, BEL AIR, HARDtop, power glide; has everything. Low mileage. FE 2-7506.

CHRYSLER '48 WINDSOR, FLUIDdrive, good engine, radio, twin heaters and air-conditioning unit, windshield washers. Almost new tires. $375. 65 South Francis. FE 4-4007.

1951 Chevrolet
Styleline deluxe 2 door. Beautiful original black finish. Has large factory installed radio and heater. Special today, only $795. Low down payment. Bank rates.
SCHUTZ MOTORS INC.
912 S. Woodward Birmingham
OPEN 'TIL 9 P. M.

July Specials
49 Olds convertible, like new.
51 Studebaker, Radio, heater, overdrive, one owner
48 Ford club coupe really clean.
NORTH PONTIAC AUTO SALES
312 W. MONTCALM FE 4-9151

'50 CHEVROLET A BEAUTIFUL jet black finish 4 door, radio and heater Priced to please at Michigan's Finest Used Cars. Woodward at 13 Mile road. Lincoln 8-1100.

ANTIQUES IN THE ATTIC? Trade 'em for cash through For Sale ads! Same goes for anything else you're not using. Phone FE 2-8181.

FUNNY BUSINESS by Hershberger

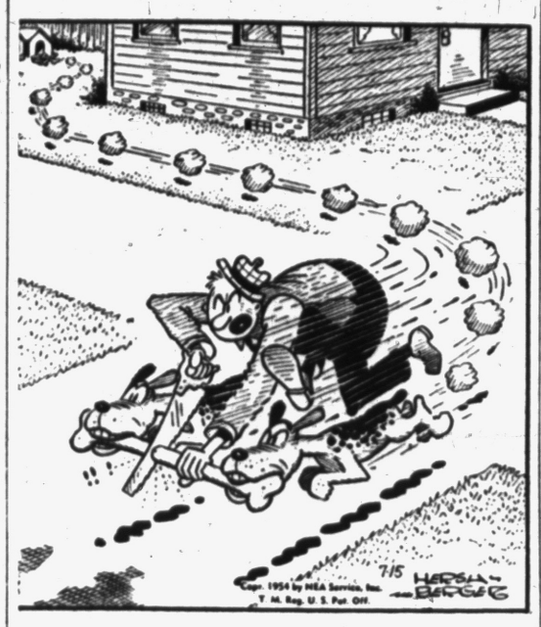

"I still don't understand why you birds have to pick on the same bone!"

For Sale Used Cars 91

BANG
GO PRICES!
'52 Ford Custom 2 door, over-drive, heater, radio turn-indicator, white side walls, $1050.
'51 Ford, 8 custom 8, 4 door, Fordomatic, radio, heater, turn-indicators, $735.
'51 Chev. 2 door, good running, very clean $665.
'51 Ford 2 door, heater, a good car, $665.
'51 Nash Stateseman, 2 door, radio, heater white side wall tires, Bed conversion. $495.
'50 Ford 8, 2 door. Good transportation $545.
'50 Ford 8, custom club coupe, Radio, heater, turn indicator and seat covers, $545.
'49 Plymouth, 4 door, Heater, Very clean car, $395.
'49 Ford, 4 door, 6. Good transportation. $395
'49 Nash Ambassador, Good running. Good tires. Bed conversion, $295.
'47 Chev. 4 door. Good tires, and runs okay, $295.
All our used cars SEI Warranty, 6 months or 6,000 miles in writing
Hugh Arms & Son
39 yrs Ford Products
South Lyon GEneva 8-4341

'53 CHEVROLETS, ONE OF THE largest and most complete stocks, all colors and models, $1095. Michigan's Finest Used Cars. Woodward at 13 Mile road. Lincoln 8-1100.

TAYLOR CHEVROLET
'53 Chevrolet 210 4 door
'53 Chevrolet 210 tudor
'52 Chevrolet deluxe tudor
'49 Chevrolet deluxe tudor
'51 Super 88 Oldsmobile
TAYLOR'S
AT WALLED LAKE
"SINCE 1831"
Phone MArket 4-1561

'52 CHEVROLET BEL-AIRE, OLive 2-1566.

NO CASH NEEDED
'49 PLYMOUTH SEDAN, RADIO, heater, custom seat covers. Original finish like new Mechanically perfect. Priced to sell today.
SCHUTZ MOTORS INC.
912 S. Woodward Birmingham
OPEN 'TIL 9 P. M.

'47 CHEVIE, GOOD CONDITION, 3915 Elmhurst, FE 4-2879.

$20 - $60 DOWN
1951 Plymouth Cambridge 4 dr. (5)
1950 Plymouth Deluxe Four door
1950 Studebaker Two door
1949 DeSoto Custom Fordor
1949 Pontiac Sedan Coupe.
1948 Dodge Dix. Tudor
148 Plymouth Sp. Dix Fordor
1948 Pontiac Fordor
1947 DeSoto Tudor
1947 Kaiser Sedan
1947 Plymouth Fordor
1947 Pontiac Sedan Coupe
1947 Pontiac Fordor
1946 Ford Tudor
1946 Hudson Fordor
1946 Mercury Tudor
1946 Nash Sedan
1941 Buick Fordor
1941 Buick Tudor
1940 DeSoto Tudor

BRAID
Motor Sales
DeSoto-Plymouth
30 Years Fair Dealing
Cass at W. Pike St.
FE 2-0186

1951 CHEVROLET TUDOR, RADIO and heater. Like new, $795.
1954 Chevrolet 4 door Belaire. Loaded. Save over $500.
1952 Olds 4 door 88. Power steering, electronic eye, white walls, low miles.
1953 Mercury Monterey 4 door. Loaded with extras. One owner.
1952 Chevrolet tudor. Black beauty. See this car.
We are new with the best.
J & D AUTO SALES
641 OAKLAND AVE.

Mercury 1953 Monterey
POWER STEERING
POWER BRAKES
$1995
LARRY JEROME
Rochester Ford Dealer
PH. OL 1-9711
"FOR MORE THAN 30 YEARS A GOOD PLACE TO BUY."

DRIVE NORTH, SAVE MONEY
'52 Ford, custom 8, radio, heater, overdrive. One owner.
'48 Chevie, 2 door, clean.
'49 Olds Convertible, really nice.
NORTH PONTIAC AUTO SALES
312 W. MONTCALM FE 4-9151

For Sale Used Cars 91

Good Credit
IS MORE IMPORTANT THAN MONEY DOWN. JUST BRING THE SALES TAX TO
NICHOL'S AUTO SALES
208 S. Saginaw and drive away one of these fine cars.

'51 Ford convertible
'49 Buick convertible
'51 Ford fordor
'51 Chevie 4 door
'50 Chivie 2 door
Two '50 Ford tudors
'49 Pontiac 4 door
'50 Kaiser 4 door
'50 Dodge 4 door
'50 Plymouth 2 door
'50 Chevie 2 door
'48 Olds 4 door
'47 Olds 4 door

'48 Nash 4 door
Three '46 Fords, your choice, $150.

FINANCE IT ALL

1950 CHEVROLET TUDOR SEDAN. New brakes, white wall tires, clean. Original owner. $545. MI 4-1662.

'50 CHEVROLET 2 DOOR DEluxe, one owner, low mileage. FE 4-7721 after 4:00 p.m.

'50 CHEV.
Style-line sedan, fully equipped, new paint, mechanically perfect and guaranteed. See this one at only $145 down, E-Z bank rates, we trade up or down.
SCHUTZ MOTORS INC.
912 W. Woodward Birmingham

PONTIAC RETAIL STORE
GOODWILL USED CARS
"NOT A NAME BUT A POLICY"

'53 PONTIACS
DELUXE CHIEFTAINS, 4 DOOR, RADIO HEATER AND HYDRAMATIC . . . ALL THE EXTRAS.
$1,695 up

'49 DODGE
A VERY NICE SEDAN, RADIO, HEATER AND LOW MILEAGE. CLEAN CAR
$395

'54 FORD
F-100 PICKUP DELUXE CAB, HEATER AND DIRECTIONAL SIGNALS.
$1,195

'50 STUDE.
LANDCRUISER, AUTOMATIC TRANSMISSION AND MANY EXTRAS. NEAT AND CLEAN CAR.
$695

'50 FORD
CUSTOM 2 DOOR WITH RADIO AND HEATER.
$595

'51 CHEVROLET
SEE AND DRIVE THIS FINE CAR. YOU'LL LIKE IT! HAS RADIO AND HEATER.
$745

'49 CHEVROLET
STYLELINE DELUXE 2 DOOR SEDAN. ANOTHER BARGAIN FROM THE HOME OF GOODWILL USED CARS.
$395

PONTIAC RETAIL STORE
Factory Branch
63 Mt. Clemens at Mill
Phone FE 3-7117

For Sale Used Cars 91

'51 DESOTO
Power Master sedan, fully equipped with large factory radio and heater Reconditioned and guaranteed A special at $145 down, long E-Z payments.
SCHUTZ MOTORS INC.
912 S. Woodward Birmingham

1940 DODGE, GOOD CONDITION. Cheap. Phone MI 4-6171.

1952 OLDS SUPER 88, 2 DOOR sedan, premium white tires very clean, low mileage. FE 2-6571.

'53 POWER GLIDE CHEVROLET. Tudor, low mileage one owner. FE 4-8364.

Jacobson
Pontiac's Exclusive Hudson Dealer
Cass at Pike FE 2-8339

Riemenschneider's
1st Choice USED CARS
Come In And Get the Car Of Your Choice

'53 Dodge Convertible ... $1,695
'49 Cadillac Convertible ... $1,295
'48 Olds Convertible ... $595
3 — '52 Dodge 4 dr ... $1,045 up
3 — '52 Plym 4 dr. ... $895 up
'52 Ford Fordomatic 2 dr. $1,195
'51 Plymouth 4 dr. ... $795
'51 Plymouth Station Wagon ... $895
'51 Kaiser 2 dr. ... $595
'50 Dodge 4 dr. ... $695
'49 Packard 2 dr. ... $595
'49 DeSoto 4 dr. ... $695
'48 Dodge Club Coupe ... $395

TRUCKS
'49 Dodge C&C 2½ ton, 128" ... $395
'47 Chevrolet Panel ... $175
'47 Dodge C&C ½ ton ... $245
'40 Ford 2 ton dump ... $250
'50 Chev. Sedan Delivery ... $575
'50 Dodge 1 ton pickup ... $575

Riemenschneider Bros.
Dodge-Plymouth
Phone FE 2-9131
232 S. Saginaw St.

'48 DODGE CONVERTIBLE, GOOD condition. 1006 Canterbury Dr. FE 4-1101 after 3 p.m.

1948 CHEVROLET 4 DOOR, NEW tires, reasonable. 3500 Overton.

NO MONEY DOWN!
Our Plan Is Ethical, Honest and True
1951 FORD
Country Squire. Immaculate interior excellent exterior, good tires, radio heater and THREE seats. NO MONEY DOWN!
Keller-Koch
CHRYSLER-PLYMOUTH DEALER
Woodward at 13½ Mile Rd.
Lincoln 6-8410

For Sale Used Cars 91

48 DESOTO TUDOR, EXCELLENT condition. Will trade. 875 Scott Lake Rd.

'54 DODGE V-8, RADIO, HEATer, auto. transmission. Loaded with extras, 5,000 miles.

'49 MERCURY, A REAL NICE grey 2 door with radio and heater. License No. 1396, $395. Michigan's Finest Used Cars. Woodward at 13 Mile road LIncoln 5-1100.

Y'ALL COME!
$20 DOWN
NATIONAL Motor Sales
171 S. Saginaw St.

1949 DODGE, 2 DOOR CONVERTIble, new top, radio, heater, spot light, back up lights and turn signals. Priced at $475. 794 Parkwood, Perry Park.

Stop and Look
A BEAUTIFUL '54 FORD MAINLINE. 5,000 ACTUAL MILES. YOUR CAR IS DOWN PAYMENT.
CLARKSTON MOTOR SALES
CHRYSLER-PLYMOUTH
Clarkston, Mich. MA 5-5141

36 FORD PICKUP. GOOD MOTOR. Also 42 Ford coupe. New tires and battery. Cheap. MY 2-5001.

'50 FORD, 2 DOOR, GOOD CONDITION. Call after 4:30 P.M. FE 4-7560.

'46 FORD AND ALSO '48. 3915 Elmhurst. FE 4-2879.

1929 MODEL A FORD, GOOD condition, 1047 LaSalle St.

FORD '47 2 DR. EXCELLENT condition. Maple 5-9670.

'35 FORD STOCK CAR, MOTOR in A-1 condition. 412 Riverside Dr.

'49 FORD CUSTOM 2 DR., RADIO and heater drives like a dream. $295.

$20 DOWN
NATIONAL Motor Sales
171 S. Saginaw St.

MODEL A, GOOD TIRES AND motor. Solid body $50. 4792 Kempf, Drayton Plains

FORD '51 TUDOR DELUXE. RAdio, heater, black. $495. 921 Mt. Clemens.

'52 FORD CONVERTIBLE, FORDOmatic, radio, heater, many extras. MI 4-3245.

SPECIALS! ! !
'53 Pontiac Convertible with everything radio, heater, Hydramatic.
'49 Chev. Convertible very clean.
'47 Pontiac Convertible, sharp.
'53 Mercury 2 dr., a honey of a car.
MIKE'S AUTO SALES
701 Oakland

'52 FORD
8 Ranch wagon, Radio, heater, whitewall tires. Beautiful tone ivory-maroon. Just your old car down; long, easy bank rates.
SCHUTZ MOTORS INC.
912 S. Woodward Birmingham
OPEN 'TIL 9 P.M.

JEROME
'53 Stude. V8 Fordor
'53 Chev. Bel Air
'53 Ford Convertible
'53 Dodge Diplomat
'52 Plymouth Fordor
'52 Olds 88 Fordor
'51 Olds Super Tudor
'51 Olds 98 Fordor
'50 Chev. Fordor
'50 Pontiac Tudor Hydra.
JEROME
Bright Spot
OLDS-CADILLAC
Orchard Lake Rd. at Cass
FE 8-0488

For Sale Used Cars 91

'50 FORD FOR SALE. MAKE ME an offer FE 2-5125 after 4.

"Best in Wheels & Deals"
Harold Turner
Your FORD Dealer
In Birmingham

FORD, '41, 2 DOOR, GOOD MOtor. For sale cheap. Apply rear apt., 40 Lincoln.

FORD, '53, 2 DOOR, HEATER, 8000 miles. Reasonable, private. Call after 6:00 p.m. MI 6-2415, 1604 Melton, B'ham.

1950 HUDSON, RADIO AND HEATer. Runs good Only $150. 985 Oakland

1950 HUDSON
$495
A very clean 2 door. Has overdrive, radio and heater. Only one owner pay only $95 or any old car down
RITCHIE MOTORS
477 Auburn Ave FE 2-5031

51 HUDSON 2 DOOR HORNET. Radio clock heater, signal lights, seat covers Very clean. FE 5-2928.

NASH RAMBLER CONVERTIBLE, 1953. Many extras, including hydramatic. FE 5-3057.

49 OLDS. CONVERTIBLE, RADIO, heater & hydramatic. $495.
$20 DOWN
NATIONAL Motor Sales
171 S. Saginaw St.

OLDS 98 '49. ROCKET ENGINE, 4 door sedan, radio, heater, white side walls, auto. shift, exceptional condition. $395. Can be seen at 3098 W. Huron.

LATE 1953 OLDSMOBILE, SUPER 88, radio, heater, power steering and power brakes $1895. OR 3-1710.

1953 PACKARD CONVERTIBLE Leaving for service. FE 4-4681. After 5 o'clock FE 4-7723.

'49 PONTIAC, EXCELLENT CONdition. 64 Poplar.

1953 PONTIAC CONVERTIBLE. All accessories, including: hydramatic, power steering, oversized premium tires, low mileage. By owner. $1975. Phone MA 5-9041.

'54 PONTIAC STAR CHIEF, CATAlina. Low mileage, extras. FE 2-7728.

'36 PLYMOUTH COUPE. RUNS good. MA 6-3900.

'49 PACKARD CONVERTIBLE, over-drive, radio, heater. 2634 Auburn Ave.

'53 PONTIAC CHIEFTAIN DELuxe, 8 tudor Radio & heater, sun visors and seat covers. $1450. 192 Bassett.

PONTIAC 1944, $50 AND TAKE over payments or will take older car in trade. FE 5-6993.

'52 PONTIAC
Catalina, radio and heater, General Syeedtex tires, puncture-proof tubes This is an original 8,000 mile beauty, spare tire never used, must be seen and driven to be appreciated. Terms to fit your budget.
SCHUTZ MOTORS INC.
912 S. Woodward Birmingham

PONTIAC '53 CUSTOM CATALINA. FE 2-6075.

PONTIAC '51 STANDARD, RADIO, heater, directional signals, sun visor. FE 5-8265.

West Side Used Cars
923 W Huron FE 4-2188
Our low overhead will save you money on that good used car. We have a wide variety of makes and models.
WE TRADE BUY AND SELL

PETERSON
1953 Willys Sedan
1951 Kaiser, 4 door sedan
1949 Kaiser 4 door sedan $245.
1948 Kaiser sedan $95
1951 Henry J 4 door $245
KAISER SALES & SERVICE
3776 AUBURN AVE. FE 4-4692

'50 STUDEBAKER, TAKE OVER payments. FE 2-4243. 815 Robinwood, can be seen in the morning.

WILL TRADE '48 BUICK AND $100 cash for later model car. Can see at 585 Upland off Joslyn.

For Sale Used Cars 91

1940 PLYMOUTH, $25
PHONE FE 4-8021

"Best in Wheels & Deals"
Harold Turner
Your FORD Dealer
In Birmingham

1949 PLYMOUTH TUDOR, NEW tires Body and motor in good shape. Reasonable MI 4-9099.

1940 PLYMOUTH, FAIR CONDITION, cheap. FE 5-8633. 52 Williams.

PONTIAC '54 STARCHIEF CATALINA, most accessories plus power steering & brakes. 916 Spence, FE 2-1610.

1953 PONTIAC CHIEFTAIN 4 door deluxe. Radio, heater, Hydramatic. Like new Only 7,000 miles. OR 3-1769.

'49 PONTIAC 8 CONVERTIBLE, Hydramatic. 2426 Pine Lake Ave., Keego Harbor, FE 2-8407.

'53 PONTIAC ONE OWNER. Chieftain 8, 4 door deluxe. Priced for quick sale MY 2-0591.

1954 PONTIAC SALE OR TRADE for older car. In good condition Can be seen at 4265 Clintonville Rd.

1941 PONTIAC TUDOR. RADIO, heater, 5 good tires, $95. Call after 3:30. FE 5-5176.

LOOK AT THIS!
Every Word Is True!
'53 PONTIAC
Chieftain '8' Power steering, Hydramatic, radio, heater, lovely 2 tone green, whitewall tires and many other extras.

Keller-Koch
CHRYSLER-PLYMOUTH DEALER
Woodward at 13½ Mile Rd.
LIncoln 6-8410

'53 PONTIAC CHIEFTAIN DELuxe, 8 tudor Radio & heater, sun visors and seat covers. $1450. 192 Bassett

PONTIAC 1944, $50 AND TAKE over payments or will take older car in trade. FE 5-6993.

'52 PONTIAC
Club Coupe. Beautiful forest green, spotless interior, mechanically perfect and has factory radio and heater. Reconditioned and guaranteed. Only $145 down and $24 months to pay at bank rates.
SCHUTZ MOTORS INC.
912 S Woodward Birmingham

PONTIAC 1954 STARCHIEF CUSTOM, 4 door sedan. OR 3-7104.

PONTIAC '53 8 EQUIPPED. MAKE offer. FE 2-6827

PONTIAC '49 4 DOOR, RADIO, heater, sunvisor, and fender skirts. New tires $445. OR 3-1139.

SEE THIS!
'52 Ford, Custom lined 2 door, light top, blue body, radio, heater, Fordomatic, excellent rubber, this one you'd like to own. $995. Easy terms.
68 Oakland FE 2-2351

TWO '50's PONTIAC CONVERTibles, fully equipped. One red, and one blue, like new

'50 Pontiac 2 door, black, radio, heater, clean. $595.

BILL'S AUTO SALES
296 W. Montcalm

1953 PONTIAC
Chieftain deluxe four door, radio, heater, hydramatic, power steering, two tone paint, white walls, bumper rails, directional signals and back up lights.
$1,595
Huron Motor Sales
952 W. Huron FE 2-2641

Proper Reconditioning
PLUS
Wonderful Selection
PLUS
LOW PRICES!
EQUALS
VOLUME SALES!

BUY ANY of the FOLLOWING in CONFIDENCE

'54 Mercury Monterey Hardtop, 4,000 miles, fully equipped with Merco-matic shift. Terrific discount, new car guarantee ... $2,495
'53 Chevrolet Dlx. 2 dr., radio & heater, really a beauty ... $1,395
'53 Buick 4 dr., Super. Radio, heater, Dynaflow, 2 tone blue ... $2,395
'53 Dodge Station Wagon, low mileage, fully equipped ... $1,595
'53 Ford 2 dr., loaded with extras, custom equipment ... $1,595
'52 Buick Special 2 dr. An exceptional car ... $1,595
'51 Buick Super Riviera 2 dr., radio, heater, Dynaflow ... $1,395
'52 Pontiac 2 dr. Very well cared for ... $1,295
'52 Chevrolet 4 dr. beautiful green finish ... $1,295
'51 Pontiac 4 dr., a black beauty ... $995
'50 Buicks—2 drs. & 4 drs., your choice ... $695

NO DOWN PAYMENT—CLEANUP SALE

'46 Buick	$195	'49 Pack'd	$265	'48 Kaiser	$195
'47 Plym.	$95	'48 Buick	$245	'50 Hud'n	$395
'47 Merc.	$265	'49 Merc.	$495	'39 Chev.	$65
'47 Pont.	$295	'48 Pont.	$345	'49 Buick	$445

OLIVER BUICK
210 Orchard Lake Ave.
8 A. M. - 9 P. M.
FE 2-9101.

THESE CARS ARE
SHIFTLESS
Yes, Every Car Listed has an Automatic Transmission
From $150 Up,
Buy These Fine Cars at
Matthews-Hargreaves Chevrolet

'48 PONTIAC
4 door, black finish, radio, heater & Hydramatic. Very clean.
$345

'54 MERCURY
Sun Valley. Like new, whitewall tires, radio, heater and Merco-Matic.
$2595

'52 CHEV.
2 tone blue, beautiful chrome, radio, heater and Powerglide.
$975

'50 BUICK
2 door, light green paint, radio, heater and Dynaflow.

Roger Price Works Hard at His Droodles

--Today's Television Programs--

Channel 2 — WJBK-TV | Channel 4 — WWJ-TV | Channel 7 — WXYZ-TV

TV HIGHLIGHTS

6:00 — (7) — Detroit Deadline. Bev Beltaire, Bud Lanker, Don Wattrick, news. (4) — Time for Music. Jane Palmer sings. (2) — Hans Christian Andersen. "Traveling Companion" with Ronald Adams, Patrick Barr.

6:15 — (7) — News Ace. (4) — News. Paul Williams.

6:30 — (7) — Lone Ranger. Ranger and Tonto solve series of mining company payroll holdups in "Midnight Rider." (4) — World of Mr. Sweeney. Charles Ruggles as drug store owner. (2) —News. Doug Edwards.

6:45 — (4) — News Caravan. John Cameron Swayze. (2) — Summer Holiday. Betty Ann Grove, Merv Griffin sing songs in Niagara Falls setting.

7:00 — (7) — Cisco Kid. Cisco, Pancho in western adventure. (4) — Best of Groucho. Film recordings of Groucho Marx at his best. (2) — To be announced.

7:30 — (7) — Melody Tour. Folk singer Richard Dyer, Benet, Gregory and Strong, Rico Turchetti on revue. (4) — Justice. Dick Foran as ex-convict trapped in murder charge in "Murder at Red Ooks." (2) — Four Star Playhouse. Ida Lupino, William Ching, in "Indian Taker;" insurance executive's wife decided to be Robin Hood and steals jewels insured by husband.

8:00 — (4) — Dragnet. Sgt. Friday and Frank Smith trace a man missing without a clue. (2) — Your TV Golf Pro. Beat par in your home.

8:30 — (7) — Draft Theater. "Petticoat Fever" farce about a wireless operator visited by his fiancee, stars Tony Cooper, Douglas Watson. (4) — Theater. Embittered surgeon who fled to escape manslaughter charge faces grave challenge to his oath; stars Richard Conte, Randy Stuart. (2) — Big Town. Depressed ex-clown hires professional killer to murder him so his wife may collect insurance money.

9:00 — (4) — The Marriage. The Marriotts get daughter Emily ready for first formal dance. Hume Cronyn, Jessica Tandy star. (2 — Telltale Clue. Man is arrested for the murder of his wife who was actually killed by a robber in "The Case of the Talking Garden."

9:30 — (7) — Hot Rods. Fred Wolf describes Hot Rod races from Motor City Speedway. (4) — Liberace. Piano impressions. (2) — I Lel Three Lives. Richard Carlson as counterspy for the FBI.

10:00 — (4) — Michigan Outdoors. Mort Neff comments on outdoors sports. (2) — News. Jack LeGoff.

10:15 — (2) — Weatherman. Dr. Everett R. Phelps.

10:30 — (7) — Janet Dean. Ella Raines as Nurse Dean in the "Kimball Case." (4) — Traffic Court. Judge Watts re-creates scenes from his Traffic Court. (2) — Meet Mr. McNutley. Ray Milland refuses to attend a masquerade party as a rabbit.

10:45 — (4) — Baseball Hall of Fame. Sports films.

11:00 — (7) — Soupy's On. Soupy Sales with variety, music. (4) — News. Paul Williams. (2) — Telenews Ace.

11:15 — (7) — Armchair Theater. Phillips Holmes stars in "Dominant Sex" feature film. (4) — Everybody Sing. Music. (2) — Film. "Great Guy" feature film.

11:30 — (4) — Moods in the Night. Music.

FRIDAY MORNING

7:00 — (4) — Today. (2)—Morning Show.

8:00—(7)—Breakfast Club.

9:00—(4)—Playschool. (7)—News. Wixie. (2) Garry Moore.

10:00 — (4) — Home. (7)—Charm Time. (2)—I'll Buy That.

10:30—(2)—Strike It Rich.

11:00—(4)—Bob Smith. (7)—Playhouse. (2)—Valiant Lady.

11:15—(2)—Love of Life.

11:30—(4)—To be announced. (2)—Tomorrow's Search.

FRIDAY AFTERNOON

12:00—(4)—Nancy Dixon. (7)—12 o'clock Comics. (2)—Ladies Day.

12:15—(4)—Three Steps.

12:30 — (7) — News. (4)—Ladies First. (2)—Welcome Traveler.

12:45—(7)—Stars on Seven.

1:00—(2)—Robert Q. Lewis.

1:30—(2)—Houseparty. (4) — Jean McBride.

2:00—(2)—Big Payoff. (4)—One Man's Family. (7)—My Life.

2:15—(4)—Gold Windows.

2:30—(4)—First Love (7)—Theater. (2)—Featurette.

2:45—(4)—Concerning Miss Marlowe.

3:00—(4)—Hawkins Falls. (2)—Brighter Day.

3:15—(4)—Bride and Groom. (2)—Secret Storm.

3:30—(4)—Betty White. (7)—Airbase. (2)—Ladies Day.

3:45—(7)—Cowboy Colt.

4:00—(4)—Pinky Lee.

4:30 — (4) — Howdy Doody. (2)—Theater.

4:45—(7)—Barnaby Bear.

5:00 — (4) — Happy Hollow. (7)—Auntie Dee. (2)—Western Theater.

5:30—(2)—Bob Crosby. (4)—Adventure Patrol. (7) — Western Theater.

5:45—(2)—Sports Camera.

FRIDAY EVENING

6:00—(4)—Music Time. (7)—Det. Deadline. (2)—Rocky King.

6:15—(4)—News. (7)—News.

6:30—(4)—Mr. Sweeney's World. (7)—Stu Erwin. (2)—News.

6:45—(4)—News. (2)—TV's Top Tunes.

7:00—(4)—The Duke. (7) — Ozzie and Harriet. (2) — Pantomime Quiz.

7:30—(4)—Life of Riley. (7)—Who's the Boss. (2)—Topper.

8:00—(4)—Mystery's Best. (7)—Family Pride. (2)—Playhouse.

8:30—(4)—Soundstage. (7)—In Our Time. (2)—Our Miss Brooks.

9:00—(4)—Sports Cavalcade. (7)—Zane Gray Theater. (2)—Star Theater.

9:30—(2)—City Detective. (4) — Blair Moody.

9:45—(2)—To be announced.

10:00 — (4) — The Norths. (7) — Black Spider. (2)—News.

10:15—(2)—Weather.

10:30—(4)—Man About Town. (2) To be announced.

10:45—(4)—Baseball Hall of Fame.

11:00—(4)—News. (7)—Soupy's On. (2)—News.

11:15—(4)—Fri. Show. (7)—Motion Picture Academy. (2)—Theater.

--Today's Radio Programs--

Programs furnished by stations listed in this column are subject to change without notice.

WJR, (760) CKLW, (800) WCAR, (1130) WWJ, (850) WXYZ, (1270) WJBK, (1490)

TONIGHT

6:00—WJR, News
WWJ, News
WXYZ, Wattrick, McKens.
CKLW, News
WJBK, Don McLeod
WCAR, News, Music

6:15—WJR, Three Suns
WWJ, Bud Lynch
WXYZ, Lee Smits
CKLW, Eddie Chase
WCAR, Talk Sports

6:30—WJR, Reynolds, Racing
WWJ, Fran Pettay
WXYZ, Bill Stern
WJBK, Horseman
WCAR, Magic Music

6:45—WJR, L. Thomas
WXYZ, Thursday's Music

7:00—WJR, Guest House
WWJ, 3 Star
WXYZ, Red Skelton
CKLW, Fulton Lewis
WJBK, Headless Horseman
WCAR, News, Music

7:15—WWJ, Fran Pettay
CKLW, Guy Nunn

7:30—WJR, Peter L. Hayes
WWJ, Morgan Beatty
WXYZ, Silver Eagle
CKLW, Gabriel Heatter
WJBK, Tom George

7:45—WJR, E. R. Murrow
WWJ, 1 Man's Family
CKLW, Eddie Fisher

8:00—WJR, Meet Millie
WWJ, Roy Rogers
WXYZ, Show Stoppers
CKLW, Official Detective
WJBK, News, George
WCAR, News, Ballads

8:15—WXYZ, Show World

8:30—WJR, Summer Symph.
WWJ, Six Shooter
WXYZ, Vandercook
CKLW, Crime Fighters

8:45—WXYZ, Just Easy

9:00—WJR Scarlet Pimpernel
WXYZ, Sammy Kaye
CKLW, Henry; Roth
WJBK, Tom George

9:15—CKLW, Roth

9:30—WJR, Jack Carson
WWJ, News
WXYZ, Concert
CKLW, Sounding Board

10:00—WJR, Tennessee Ernie
WWJ, Fibber McGee
WXYZ, Headline Edition
CKLW, F. Edwards
WJBK, Larry Gentile

10:15—WJR, Guest Star
WWJ, Heart of News
WXYZ, Top of Town
CKLW, Freddy Martin

10:30—WJR, Cathy & Elliott
WWJ, Proudly We Hail
CKLW, Ray Girardin
WXYZ—News

10:45—CKLW, Organaires

11:00—WJR, News
WWJ, News
WXYZ, Sports, Top
CKLW, News
WJBK, News

11:15—WJR, Bob Reynolds
WWJ, Bruce Mayer
WXYZ, Top of Town
CKLW, Music

11:30—WJR, Music
WXYZ, News
CKLW, Foller, McKeller

FRIDAY MORNING

6:30—WJR, Agri'clt. Voice
WWJ, Bob Maxwell
WXYZ, Fred Wolfe
CKLW, Guy Nunn
WJBK, Rise & Shine
WCAR, Coffee With Clem

6:45—Bob Maxwell
CKLW, Toby David
WXYZ, Fred Wolfe

7:00—WJR, Dale Marr
WWJ, News
WXYZ, Fred Wolfe
CKLW, News
WCAR, News, Coffee

7:15—WJR, Music Hall
WXYZ, Dick Osgood
WCAR, Coffee

7:30—WXYZ, Osgood, Wolfe
CKLW, Austin Grant
WJBK, Gentile, Binge

7:45—WWJ, News
CKLW, Toby David
WCAR, Gospel Hour

8:00—WJR, Jack White
WWJ, Bob Maxwell
WXYZ, Dick Osgood
CKLW, News, David
WJBK, News, Gentile

8:15—WJR, Bud Guest
WXYZ Fred Wolfe
WCAR, Coffee

8:30—WJR, Music Hall

8:45—WXYZ, Breakfast Club
WCAR, Radio Revival

9:00—WJR, News
WWJ, Minute Parade
WXYZ, Breakfast Club
CKLW, News, Music
WJBK, Bob Murphy
WCAR, News, Roundup

9:15—WJR, Kitchen Club
WCAR, Rhythm

9:30—WJR, Mrs. Page
CKLW, Good Neighbor Club

9:45—WJR, Pete & Joe
CKLW, Tony Martin
WCAR Temple Academy

10:00—WJR Arthur Godfrey
WWJ, Bob Smith Show
WXYZ, My True Story
CKLW, News, Homechats
WJBK, Bob Murphy
WCAR, News, Temple

10:30—WXYZ, Whispng Sts.
CKLW, Mary Morgan
WCAR, Song Parade

10:45—WWJ, Break the Bank
WXYZ, Girl Marries

11:00—WWJ, Strike It Rich
WXYZ, Modern Romances
CKLW, Florida U.S.A.
WJBK, Tom George
WCAR, News, Rhythm

11:15—CKLW, News
WXYZ, Ever Since Eve

11:30—WJR, Make Up Mind
WWJ, Phrase Pays
WXYZ, Neighbor's Voice
CKLW, Queen for a Day
WCAR, Radio Temple

11:45—WJR, Rosemary
WWJ, Second Chance
WXYZ, City Byline

12:00—WJR, Wendy Warren
WWJ, Faye Elizabeth
WXYZ, Curtain Calls
CKLW, To Be Announced
WCAR, News

12:15—WJR, Aunt Jenny
CKLW, Austin Grant
WJBK, Don McLead
WCAR, Noonday Caller

12:30—WJR, Helen Trent
WWJ, News
WXYZ, News, Crocker
CKLW, Your Boy Bud
WJBK, Don McLeod
WCAR, Tiger Tunes

12:45—WJR, Jack White
WWJ, Fran Harris
WXYZ, Paul Winter
CKLW, Ginger Rogers
WCAR, Warmup Time

FRIDAY AFTERNOON

1:00—WJR, Life's Road
WWJ, R. Mulholland
WXYZ, Charm Time
CKLW, News, Bud
WJBK, News, McLeod
WCAR, Game

1:15—WJR, Ma Perkins
CKLW, Bud Davies

1:30—WJR, Dr. Malone
WXYZ, Paul Winter
CKLW, Your Boy Bud

1:45—WJR, Guiding Light
CKLW Music

2:00—WJR, 2nd Mrs. Burton
WWJ News
CKLW, News, Bud
WJBK, Game

2:15—WJR, Perry Mason

2:30—WJR, N. Drake
WWJ, Ross Mulholland
WXYZ, Martin Block
CKLW, Your Boy Bud

2:45—WJR, Brighter Day
WWJ, Here's the Answer
CKLW, Peggy Lee

3:00—WJR, Hilltop House
WWJ, Welcome Travelers
WXYZ, Ed McKenzie
CKLW, News, Davies
WCAR, News, Music

3:15—WJR, House Party
CKLW, Bud Davies

3:30—WWJ, Pepper Young
WXYZ, Ed McKenzie
WJBK, Don McLeod
WCAR, Music

3:45—WJR, Our Gal Sunday
WWJ, Rt. to Happiness

4:00—WJR, Music Matinee
WWJ, Backstage Wife
WXYZ, Wattrick, McKenzie
CKLW, Eddie Chase
WJBK, News, McLeod
WCAR, News, Carousel

4:15—WJR, Music Hall
WWJ, Stella Dallas

4:30—WWJ, Widder Brown

4:45—WJR, Music, News
WWJ, Woman in House
CKLW, News Wright

5:00—WJR, News
WWJ, News, Jim Deland
WXYZ, Wattrick, McK
CKLW, Eddie Chase
WJBK, News, McLeod
WCAR, News, Carousel

5:15—WJR, Reynolds; Music

5:30—WJR, Music Hall
WWJ, L. Jones
WXYZ, Wattrick, McK.
CKLW, Eddie Chase

5:45—WJR, Curt Massey
WWJ, Marriage Pays
CKLW, News

FRIDAY EVENING

6:00—WJR, News
WWJ, News
WXYZ, Wattrick-McK.
CKLW, Sports
WJBK, Headless Horsemen
WCAR, News, Music

6:15—WJR, Three Suns
WWJ, Bud Lynch
WXYZ, Lee Smits
CKLW, Eddie Chase
WCAR, Sports

6:30—WJR, Reynolds, Racing
WWJ, Fran Pettay
WXYZ, Bill Stern
WCAR, Magic Music

6:45—WJR, Lowell Thomas
WXYZ, Friday's Music

7:00—WJR, Guest House
WWJ, Three Star
WXYZ, Red Skelton
CKLW, Fulton Lewis
WCAR, News, Music

7:15—WWJ, Fran Pettay
CKLW, Guy Nunn

7:30—WJR, Peter L. Hayes
WWJ, News
WXYZ, Lone Ranger
CKLW, Gabriel Heatter
WJBK, Tom George

7:45—WJR, Ed R. Murrow
WWJ, 1 Man's Family
CKLW, In the Mood

8:00—WJR, Mr. Keen
WWJ, Hear America Sing
WXYZ, Show Stoppers
CKLW, Counterspy
WJBK, Tom George
WCAR, Music

8:15—WJR, Keen, Believe
WXYZ, Show World

8:30—WJR, A. Godfrey
WWJ, America Singing
WXYZ, Vandercook
CKLW, Take a Number

8:45—WXYZ, Just Easy

9:00—WWJ, John Swayze
WXYZ, Sammy Kaye
CKLW, Henry, Murray

9:15—CKLW, Lynn Murray

9:30—WJR, Jack Carson
WWJ, Swayze, Singing
WXYZ, World We Live In
CKLW, Have a Heart

10:00—WJR, Tennessee Ernie
WWJ, Fibber McGee
WXYZ, Sports
CKLW, Frank Edwards
WJBK, Houseparty

10:15—WJR, Music Metro.
WWJ, Mischa Kottler
CKLW, Hollywood Date

10:30—WJR, Curtain Time
WWJ, Listen to Wash
CKLW News
WXYZ, News

10:45—WXYZ, Top of Town
CKLW Quiet Sanctuary

11:00—WJR, News
WWJ News
WXYZ, News, Top of Town
CKLW, Van Kuren
WJBK, News

11:15—WJR, Bob Reynolds
WWJ, Bruce Mayer
CKLW, Manhattan Music

11:30—WJR, Music
WXYZ, News, Top
CKLW, Frank McKeller

'Hillbilly' Stars in Own Show

Says Comic Cartoons Are an Old Art Form; He Gave It a Name

NEW YORK — "Show me a man who can make four or five droodles every day and I'll show you a man who is unemployed," says artist-comedian Roger Price.

But it's all in jest, as the busily-employed Price himself proves. The lanky, fast-talking, self-styled "hillbilly" is starred in his own Droodles show weekly over TV.

But that's not the half of it. Price is a frequent guest star on various video panel programs. He turns out six weekly sketches and columns for syndication in about 70 newspapers, and has a new book of Droodles out every few months. The next one will be The Sardine and Other Droodles.

Droodles are comic cartoons for which, on the TV show, panelists are asked to provide captions. During his leisure hours, his hobbies are painting, playing chess and sitting in on a weekly poker session with 10 cronies.

Price may be something of a deliberate clown on the air but, like most creatively-funny men, he's essentially serious about his work. Says he of TV: "I think it is a great cultural influence and the only medium (of entertainment) even trying to do anything new."

Price disclaims any great inventiveness in his droodles gimmick. "It's an old art form. I just boxed it and gave it a name. All it takes is an absolute minimum of drawing talent; something I have plenty of."

Price was born in Charleston, W. Va., March 6, 1920. His family included no show people, or artists either, but Roger early showed interest in both. He studied architecture at the University of Michigan and painting at the American Academy of Art.

He began writing as scripter for a radio show, Club Matinee, next moved on to writing for comedian Bob Hope. Then came stints at hotels and supper clubs and a spot in a Broadway show, Tickets, Please.

Currently based in New York, Price considers Los Angeles his official home. His two children are Roger Taylor Price, 3rd, who is 10, and Sandi Hope, nine.

Price has hazel eyes behind massively-framed glasses, brown hair and an alertly-amiable expression. He is six-feet-two, and slim.

CD to Honor Spotter

MIDLAND (AP) — Mrs. Fred H. Fromm was to be honored at a ceremony today for more than 7,000 hours spent during the past two years as supervisor of Midland's plane spotter post. Col. Walter E. High of Lansing, ground observer corps coordinator for Civil Defense, was to present Mrs. Fromm with a citation.

Labor Surplus Noted

OWOSSO (AP) — Owosso has been designated a substantial labor surplus area by the Michigan Employment Security Commission. This gives the area preferential treatment in the awarding of defense contracts.

Godfrey Admits Firing Staffer for Drunkenness

NEW YORK (AP) — Television's Arthur Godfrey says he has fired a member of his staff for drunkenness on the job because "that's the one thing I'll not tolerate on this program."

Godfrey made the announcement on his show yesterday but did not disclose who it was. According to rumors at CBS, it was a writer rather than a performer.

Said Godfrey on his program:

"I fired a man yesterday that I told the last time—which was the seventh time—that I wouldn't take it again. Seven times I took it and I said, 'Once more and that's the end.'"

* * *

Godfrey denied reports that he may break up his TV team because of off-stage romances.

"There is no girl on this show whose job is in jeopardy," he said.

"I don't give a hoot whom they're in love with, whom they marry, whom they divorce, whom they have babies with.

"I just hope that if they do it's with their husbands and everything is fine."

Postpone Enactment of Balkan Alliance

BELGRADE, Yugoslavia (AP) — Yugoslavia, Greece and Turkey have postponed indefinitely the signing of their Balkan military alliance, originally scheduled for a meeting of their foreign ministers beginning July 17.

The official Yugoslav news agency Tanjug announced the postponement last night. No new date was set.

Tanjug said the meeting was put off because the three countries needed more time to prepare for it. However, Turkey was understood to have requested the delay in an effort to win Italian approval of the new treaty. Greece, Turkey and Italy are all NATO members; Yugoslavia is not.

The Yugoslav press, presumably expressing the government's view, implied that Italy had influenced Turkey by raising hopes that the long Yugoslav-Italian dispute over Trieste could be settled soon if the treaty signing was delayed.

Governor Plans Fishing Trip to Beaver Island

ST. JAMES, Beaver Island (UP) —Gov. G. Mennen Williams and his family will make their fourth visit to Beaver Island since 1949 next Tuesday.

Williams, who will be accompanied by his wife, three children and two uncles and several aides, will come here to do some fishing with Archie J. LaFreneiere, a Beaver Island businessman and friend of the governor.

Monsoons Pelt Indochina Front

Torrential Rains Slow Red River Delta Action to Patrol Skirmishes

HANOI, Indochina (AP)—Torrential rains pelted Hanoi and the Red River Delta last night and early today. Veteran Hanoians said the full fury of the monsoon season finally had begun.

Small patrol fights sputtered in swampy rice fields and along muddy roads in the guerrilla-infested areas of Son Tay, 25 miles northwest of Hanoi, and Hung Yen, 25 miles southeast of the capital.

* * *

There the Communist-led Vietminh are steadily building up their pressure against defense outposts.

Unofficial reports from the delta area mentioned no large fights yesterday or during the night.

French helicopters shuttled sick and wounded prisoners of war through the stormy skies between Hanoi and Vietri, 40 miles northeast.

* * *

It was the second prisoner exchange in as many days. One hundred French-held POWs were exchanged yesterday for a like number of Vietminh captives at Sam Son, on the seacoast 75 miles south of Haiphong. Another hundred from each side are to be exchanged at Vietri.

Liberia has an area of 43,000 square miles.

Great Britain did not give up some of its territorial claims in Michigan until 1796, 13 years after the close of the Revolutionary War.

Young Mother Reported in Critical Condition

JACKSON (AP)—The condition of Mrs. Edith M. Curry, 34, was reported critical today from loss of blood. State Police rushed 15 pints of blood from Lansing, Ypsilanti and Detroit in relays Wednesday. She was given 28 pints of blood earlier when internal bleeding developed two weeks after the birth of a baby.

Muskegon Tot Killed

MUSKEGON (AP) — A Neighbor's backing car ran over and killed 15-month-old Sandra Hawkins as she sat in her yard Wednesday.

Noted Pianist Dies

BATTLE CREEK (AP)—Mrs. Alta Mayer of nearby Gull Lake a widely known pianist, died Wednesday. She was 68. She was a member of the Battle Creek Sanitarium string orchestra for 44 years and become its director after its founder, her first husband, William T. Dreyer died in 1935.

—Sport Chrome Equipment—
Complete Line of Highly Polished CHROMIUM ACCESSORIES and MOTOR PARTS. Sport Speed Equipment at LOWEST PRICES!
AIR CLEANER Bonnet Type fits all Carburetors. Each $3.19
VOLTAGE REGULATOR Exact replacement of the original regulator. Complete Each $3.98
GENERATOR COVER Covers housing completely, slip on type. For FORD V-8. Ea. $2.25
IGNITION WIRE LOOMS Ends Flared For Ford V-8, Set ..... $3.69 For Chevrolet, Ea. $1.89
STARTER COVERS Slips over complete housing. For FORD V-8. Complete Ea. $2.25
RADIATOR HOSE CONNECTOR With Chromed hose clamps. Full length, replaces rubber hoses. For Ford V-8 1939-48, Set ..... $5.89 For Ford V-8 1949-53, Set ..... $5.39 For Chevrolet, Ea. $1.59
WATER PUMPS Deluxe type with bearings, brand new. Duplicates original equipment. For FORD V-8. Complete, 1949 - 53. Ea. $10.95
CHROME SPARK PLUGS All standard sizes for all cars. Top quality, top performance. In sets of 4. Per Plug 59c
FUEL PUMP STAND Serves as pump holder and oil filler For Ford V-8. Ea. $2.79
FUEL PUMPS Deluxe type with a 50,000 mile "percoprene" Diaphragm. For all Ford V-8 and Mercury. Ea. $3.89
OIL BREATHER CAP With "built-in" copper filter cloth. A dress up cap for all cars. Each 79c
FUEL FILTERS Has ceramic insert filters. Cleans gas thoroughly. Fits all cars. Ea. $1.79
STROMBERG 97 CARBURETORS For Ford 1934-48 Remanufactured to operate like new! Completely re-newed with new parts, jets, etc. Meets all original new car specifications. Complete, Exchange price. Ea. $12.95
NUT COVERS Slips over motor bolts. Highly polished. Fits mag. Ea. ... 10c
HEADQUARTERS For SPEED EQUIPMENT
• High Compression Heads • High Speed Ignition Parts • Dual Intake Manifolds • Lower Block Kits • DUAL Header Systems • Dual Exhaust Systems • Left Side Tail Pipes • Mallory High Speed Coils
HANK'S AUTO STORES
103 N. SAGINAW FE 5-2267
Open Sunday 9:30 A. M. to 12:30 P. M.

TV SERVICE All Makes. Work Guaranteed
PHONE FE 4-2525
HAMPTON ELECTRIC COMPANY
825 W. Huron

TRANSPORTATION SPECIAL
1948 KAISER
4 Door
RADIO - HEATER - GOOD TIRES and BRAKES
NO DOWN PAYMENT! $165
SAFETY CHECKED
OLIVER BUICK
210 Orchard Lake Ave. FE 2-9101
OPEN 'TIL 10 P. M.

USED TV SETS
40 to Pick From
We Give Holdens Red Trading Stamps
WALTON Radio and TV
1430 Joslyn—Corner of Walton FE 2-2257

Sam Benson Says: MEN!
DON'T BUY!
A Suit 'til You See My Sensational Ad Tomorrow . . .
SAM BENSON


VALUE DAYS FEATURE!
JULY Anniversary SALE
MEDICINE CABINETS WITH FLOURESCENT SIDE LIGHTS
Large, roomy interior, 2 handy shelves. Price slashed for this event! NOW $18.95
Wash Basin $24.95 Value! Factory Seconds $11.95 Complete with Chrome Fittings
52 Gal. Hot Water Electric Heater
★Detroit Edison Approved
★ Gleaming White Enamel Finish
★ FREE ELECTRICAL HOOK-UP on Detroit Edison Lines
$89.50
5 Year Warranty
Free Standing CLOSET
A Grade Irregulars
Not Exactly as Pictured
Gleaming white enamel finish with all brass tank fittings.
Regular $26.95 NOW $17.95 Less Seat
Laundry Trays
Two compartment style with stand and brass mixing faucets.
Reg. $26.95 $21.95
"FIRST QUALITY"
5' Recessed Tub
Modern recessed design—full regulation size — acid resisting enamel.
$69.50 Value (Less Trim)
$49.50
5' CAST IRON TUB
'A' Grade—Less Fittings
$59.50
Shower Stall
30"x30"
Complete with shower head, faucets, curtain, pins, and drain cover.
Reg. $39.95 NOW $28.95
Double Compartment SINK 21x32
• White Enamel • Stainproof • An Amazing Bargain
Regular $24.95 $9.95
Less Fittings—Crate Marred
3-Pc. WHITE BATH SET
• Modern 5' recessed tub with chrome waste and overflow and tub filler.
• Free standing closet, less seat.
• Gleaming white china lavatory, triple plated chrome mixing faucets, chain and stopper and drain plug. $139.50 value.
$94.85
3-PIECE COLORED BATH SET
Complete with chrome fittings less seat.
$159.00 VALUE $109.50
PIPE and FITTINGS at WHOLESALE PRICES
Cash and Carry Prices
STEEL PIPE GALVANIZED
½" 21-ft. Length . . . 2.12
¾" 21-ft. Length . . . 2.74
1" 21-ft. Length . . . 3.90
1¼" 21-ft. Length . . . 5.22
1½" 21-ft. Length . . . 6.17
2" 21-ft. Length . . . 8.25
GALVANIZED FITTINGS
½" Ells 14½c
¾" Ells 18½c
½" Tees 21c
¾" Tees 27c
½" Unions 54c
¾" Unions 59c
1½" Drainage Ells 47c
SAVE PLUMBING SUPPLY CO.
★ FHA TERMS AVAILABLE
★ OPEN FRIDAY NIGHT 'TIL 9
Full Stock of Soil Pipe and Fittings
Everything in Plumbing Supplies
100 S. SAGINAW ST. FREE PARKING FREE DELIVERY
Open Mon. thru Sat., 9 to 5:30—Fri. 9 to 9 Phones: FE 5-2100 and FE 4-5831

International Beauties Congregate for Contest

LONG BEACH, Calif. (AP)—Shapely delegates from various nations and states of this country begin arriving today for the Miss Universe beauty pageant.

The first official get-together of all the beauties will be a harbor boat ride tomorrow evening. Next week will be devoted first to the selection of Miss United States, and then to choosing of Miss Universe.

The Army acquired its first dirigible in 1908.

Driver's Attempt to Get Stolen $15 Costs Him $25

BUFFALO, N.Y. (AP)—"I was chasing a man who owed me $15," said Nolan Holloway, pleading guilty in Traffic Court to a speeding charge.

"That's a foolish way to get your money," Judge Madge Taggert replied. "You're going to lose it now."

He did — plus $10. The fine was $25.

The Santa Gertrudis breed of cattle is mixed Shorthorn, Hereford and Brahma stock.

111 Degree Heat Stops Even Bravest Golfers

QUINCY, Ill. (AP)—Golfers traditionally brave the rain, wind and cold but the Midwest's current heat wave was too much for them yesterday in Quincy.

When the mercury zoomed to 111 degrees, Carl Wiberg, country club golf pro, closed his shop and sent the caddymaster and 25 caddies home for the day.

Michigan has a shoreline larger than that of any other state, even though it is far removed from the sea.

Robber Fairly Foiled

NEW YORK (AP) — An armed holdup man trailed a woman carrying a bulky payroll-type manila envelope. In the lobby of her office building he grabbed the envelope, shoved her into an elevator and ordered the operator to take the car up. He escaped with the envelope containing several hundred blank order pads.

Adirondack park in New York covers 3,281 square miles, contains 2,200 lakes, and can accommodate up to one million campers and hikers daily.

SEARS PRICES ARE ALWAYS LOWER!

SEARS ROEBUCK AND CO.

NOW YOU SAVE EVEN MORE

$2 TRADE-IN

BIG $3.00 TRADE-IN ALLOWANCE!

HUGE $4.00 TRADE-IN ALLOWANCE!

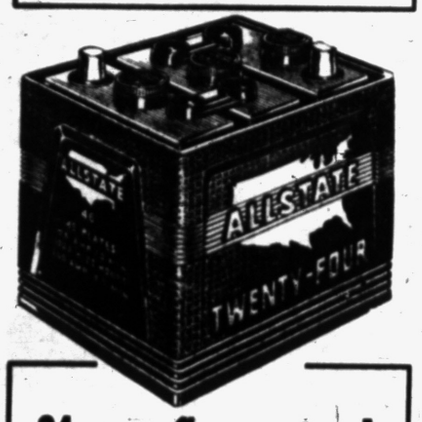

24-mo. Guaranteed BATTERIES

Regular 13.95! **11.95** and old battery

Designed to give maximum power and dependability! 45 Chem-set plates . . . fits all popular cars! Installed in your car!



36-mo. Guaranteed BATTERIES

Regular 17.95! **14.95** and old battery

More power for your battery dollar! Nation-wide guarantee! Fits Chev., Ply., Dodge, Nash, Kaiser, Frazer, Stude., Willys, Pontiac and others!



48-mo. Guaranteed BATTERIES

Regular 22.95! **18.95** and old battery

You'll be money ahead when you switch to Allstate! 51 heavy-duty Chem-set plates! Fits most popular make cars! Save now!

ALLSTATE SOLD ONLY BY SEARS, ROEBUCK AND CO.



Stake Your Claim to Tire Economy! Allstate Cushion

CRUSADERS

- Available only at Sears
- Nation-wide 12-month guarantee

9.95 6.70x15 Plus Tax Each, and Old Tire

These cushion Crusaders give dependable service in normal car use! Made with X-41° Cold Rubber and bonded rayon cord! Tires mounted on your car! 6.00x16 Size, with old tire, plus tax 8.95

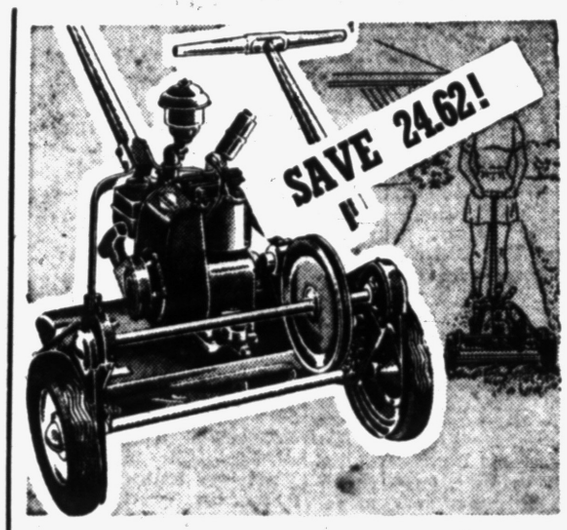

Reel Type, Heavy Duty Cutting, Craftsman

Power Mower

Regular 104.95! Buy—Save 24.62! **79.88** $8 Down

"Magic Control"—raise handle to start, lower to stop! Powerful 2 H. P. Briggs and Stratton gas engine. Runs up to 4 hours per quart of gas! 18-inch cut. Hardened blades resist nicking. Automatic recoil starter! Save!



Cruisaire Scooters

4½-HP; 3-speed Transmission

Reg. $319 **$299** Easy Terms

A powerhouse on wheels . . . up to 45 MPH, 100 miles per gallon. Front and rear wheel brakes; at $20 savings!

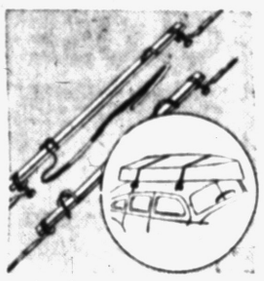

Carrier Bars

52-inch: Support Any Load

Allstate **7.25**

Oak bars hold any load car top can support. Eight large vacuum cups, four web straps. Adjustable luggage straps.

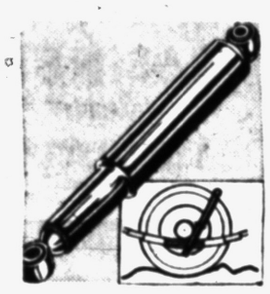

Supramatic Shocks

Adjust Instantly to any Road

Now Only **4.29** Ea.

Direct-action Allstate Supramatics have wide control range, give you a more comfortable ride. Easy to install.



Spark Plugs 45¢ Ea.

Flat to flat gap gives greater sparking area. Assures easier starts! Save!



Bottle Warmers 2.79

It warms baby's bottle as you drive. Plug it into cigarette lighter-well. Save now!

Up to $18 TRADE-IN Allowance!

SUPER-SAFETY TREADS



Reg. 4 for 79.00 Without Trade-in Receive $18!

4 Tires for $61

6.70x15 Sizes, plus tax and 4 old tires! Only $6 Down!

"Cut-Skid" tread gives more "go" traction for quick starts and stops. X-41° Cold Rubber, rayon cord!

Other sizes at Similar Savings!



21-Inch Craftsman Rotary at Big Savings!

Power Mower

- Regular 94.50
- Buy—Save 14.62!

79.88 $8 Down

Lightweight . . . weighs only 69 lbs. Trims much closer to trees and shrubbery! Exclusive side discharge spreads the chopped grass quickly, evenly. Oversize ball bearings, semi-pneumatic tires; enclosed V-belt drive!

BUY NOW! GET READY FOR PICNICS . . . VACATIONS . . . SUMMER FUN!



NOW! YOU SAVE 13.95 WHEN YOU BUY 3 PIECES FOR THE PRICE OF 2 DURING THIS COMBINATION SALE!

ladies' luggage

3-Piece Luggage Combination: Week-End Pullman Vanity **35.88** Plus Fed. Tax

Perfect for your vacation . . . and you save 13.95! Get your favorite Weekend and Pullman cases at their regular price—receive the matching vanity case at no extra cost! Smart new styling . . . choice of colors.

Save Over $20! Forward--Neutral Clutch

7½ H. P. Outboard

NOW ONLY **169.88** Easy Terms

Our most versatile model. Speeds up to 20 mph, yet trolls smoothly. Cushion power mount absorbs motor vibration. Pivot reverse for easy handling. Automatic rewind starter. Disc sli-clutch propeller protection. It's regularly priced at 189.95 . . . save over $20.

Sears Sports Goods, Basement

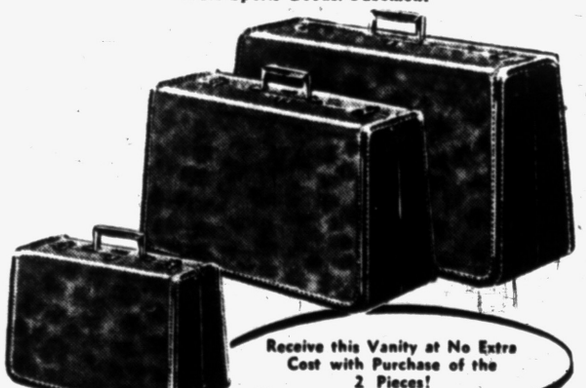

Receive this Vanity at No Extra Cost with Purchase of the 2 Pieces!

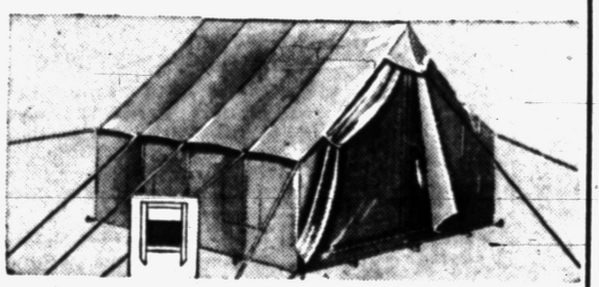

Sale! Fine Cabin Tents Regularly 69.95! You Save 10.07! **59.88** Easy Terms

You'll enjoy snug camping with this 8x10-foot tent! Rear window has patented flap that closes from inside. With zipper-closing, plastic screen across front. Water-resistant drill. Full floor.

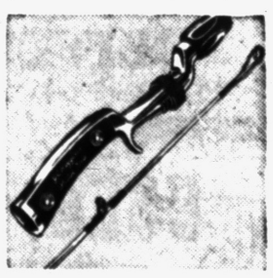

Glass Casting Rod

Famous J. C. Higgins Quality

5, 5½-ft. **6.95**

One of the toughest! Silk-wound, stainless steel guides. Improved pistol grip. In durable case. Also in other lengths.

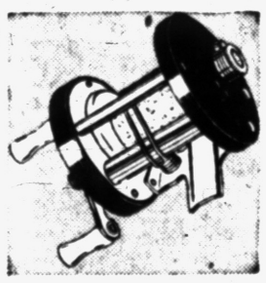

Bait-Casting Reel

Economy-Priced Sears Model

Level Wind **2.95**

Special price! With anti-backlash control, off-on click. Gear ratio: 4 to 1. Cap.: 100 yards of 15-lb. test line.



New, Improved, 18-Inch Cut Craftsman Rotary

Power Mower

- Regular 74.50
- Buy—Save $17!

57.50 $6 Down

Our best of this type and size! Weighs less than average 18-in. hand mower! Cast aluminum housing, powerful 1.5 H. P. gas engine. Runs up to 3 hours per quart of gas. Cuts any height grass, weeds fast and easy!

Hardware Dept.—Main Floor

Sportsman's Jug

With Full 5-quart Capacity

Reg. 6.95 **5.95**

Ideal for sportsmen, farmers and outdoor workers! Triple insulation keeps liquids hot or cold as long as 8 hours! Includes plastic cup and spicket! Similar—save!



Ice Chest — Cooler

For Ice, Beverages, Foods

Reg. 14.95 **12.95**

Large freezer type with fiberglas insulation. Rubber handles . . . end drain with hose. New adjustable extension tray! See it now. . . priced lower at Sears! Similar.



Fishing Lanterns

Burns White or Leaded Gas

J. C. Higgins **18.95**

For sportsmen. Inverted shape produces light from the bottom without dark spots. Flood light illumination! It's easy to use—choose yours now at Sears . . . and save!



"Satisfaction guaranteed or your money back" **SEARS** **154 N. Saginaw Street** **Phone FE 5-4171**