The Weather
U.S. Weather Bureau Forecast
Thundershowers
Details page two

THE PONTIAC PRESS

MAKE OVER PAGE

114th YEAR ★★★★★ PONTIAC, MICHIGAN, FRIDAY, MAY 11, 1956 —44 PAGES ASSOCIATED PRESS UNITED PRESS PHOTOS INTERNATIONAL NEWS SERVICE 7¢

City Allocates Half Million for Hospital

Education Board Vetoes Postal Site Bid

$137,500 Option on City School Meets Refusal

Members Consider Loss Would Be Too Great at Price Offered

The Board of Education last night threw cold water on a $137,500 proposal to buy the Central School site for an additional post office building.

Four board members at the meeting agreed they stood to lose almost a quarter million dollars on the deal.

The $137,500 figure was quoted in a four-months option asked by Pontiac Real Estate man James A. Taylor, who first made overtures in a sale three months ago. He urged action within a few days.

Postal officials said today that Taylor was not empowered by them to negotiate for options on the site for the building.

Arthur C. Chandler, regional real estate manager of the Chicago district of the Post Office Department, said the government preferred to negotiate its own options on sites for proposed additions.

Taylor indicated that the 1½ acre site across E. Pike street from the City Hall is the favored location for a new building already promised by Postmaster General Arthur E. Summerfield.

FOR MAIL HANDLING

The additional postal building would be primarily for mail handling, and it would provide adequate space to process parcel post, allowing mail-carrying vehicles to move in and out with ease.

Postmaster General Arthur E. Summerfield told the Pontiac Press in February that "there is no question of (Pontiac's) need." He added that a site would be announced in 60 to 90 days.

No official vote was taken because three board members were absent. Present were Mrs. Lola B. King, Glenn H. Griffin, Dr.

(Continued on Page 2, Col. 1)

Battling GOP Delays Mental Health Plan

LANSING (INS)—Appropriation totaling about $95 million, including the mental health program, hung in the air today while Republicans fought with Republicans in the final hours of the 1956 legislative session.

* *

Democrats, more concerned than amused, sat on the sidelines as GOP leaders of the House and Senate struggled unsuccessfully until midnight to settle their differences.

* *

Gov. G. Mennen Williams threatened an immediate special session if the GOP majorities in the two houses walk out today without approving the budget items for mental health, a state building program and hospital maintenance.

Where Rocket Hit House

AP Wirephoto

FAILED TO EXPLODE — An unidentified guard looks at the side of a house hit near Mt. Clemens by an Air Force rocket liberated, the Air Force said, "inadvertently" during unloading operations of Sabre jet planes at nearby Selfridge Air Force base. At least 22 rockets were liberated. The rocket hit the house a glancing blow, broke a window but failed to penetrate the wall or explode.

3 Deadly Rockets Hunted by AF at Mount Clemens

MOUNT CLEMENS (AP)—Demolition experts searched in a populated area today for three deadly rockets unaccounted for among 22 fired accidentally from a grounded F86 Sabre Jet at Selfridge Air Force Base yesterday.

An Air Force board of inquiry was convened to seek the cause of the accident that sent the Mighty Mouse rockets skimming across the big base. Some shot into a residential area.

Three airmen were injured. A mother and her two children had a narrow escape. So did another family.

The missiles, carrying 75mm. warheads, skipped along the airfield before at least a part of them fanned out into adjoining Harrison Township to the east.

A demolition squad from Griffiss Air Force Base at Rome, N. Y., was flown in to hunt for the missing rockets and to disarm five that dug their way into the Selfridge turf.

One rocket gouged into the ground near Tony Arpaio's home, spewing dirt and flinging a part of its casing against the house. It didn't go off. The family was evacuated and a demolition expert removed the missile.

* *

The "engine" section of one rocket flew off as it passed the home of Mrs. Shirley DePew, 24. It flew through the window of a bedroom, from which she had just moved one of her two children. Glass and metal were scattered over the crib.

AIRMEN HURT

A 2 C. William Hamm, Hammond, Ind., was singed in the blast which set off the rockets. He required only first aid.

Sgt. James Owens, 41, Roanoke, Va., suffered a cut in the cornea of one eye but physicians said he

(Continued on Page 2, Col. 2)

Holds Out Hope for Security Bill

George Says Benefits May Be Restored on Senate Floor

WASHINGTON (AP)—Sen. George (D-Ga) said today "I think we have a better chance on the (Senate) floor than we did in the committee" to win approval of new social security benefits for women and disabled workers.

George referred to the action of the Finance Committee yesterday in striking from a House bill a provision to give benefits to persons totally disabled at age 50 or above, and in modifying sharply a plan to lower from 65 to 62 the retirement age for women under social security.

The committee voted to give the benefit of the 62 retirement age only to widows, leaving it at 65 for working women and wives of retired workers.

* *

The committee meets again today to try to complete work on the bill and send it to the floor.

New Trouble Boiling Up in Cyprus

NICOSIA, Cyprus (INS) —Trouble is boiling up anew on the tiny island of Cyprus.

The outlawed underground Cypriot organization Eoka claimed today it had executed two British soldiers in reprisal for yesterday's hanging of two Greek Cypriots.

Leaflets distributed in Nicosia identified the executed British soldiers as Cpls. Gordon Hill and Ronnie Shilton.

The Eoka leaflets said the two soldiers, held prisoner since November and April respectively, were hanged yesterday and buried secretly in reprisal for the executions of "victims of British military dictatorship on this Greek island."

Yesterday at dawn the British hanged two young members of Eoka, one for having killed a policeman and the other for having wounded a British businessman.

The two men, considered by the large Greek majority on the strategic British island base as martyrs in the fight for union with Greece, were Michael Karaolis, 23, and Andreas Demetriou, 22.

They were the first Cypriots executed for political crimes since the British took control of Cyprus in 1878.

Eoka, which has sought to advance the nationalist cause through acts of terrorism and guerrilla warefare, has been blamed by the British for most of the violence that has marked the 18-months campaign for "Znosis"—union with Greece.

The leaflets telling of the retaliatory hangings were signed "Digenis," reputedly the leader of Eoka.

Printed in English and Greek, they were distributed in the streets of Nicosia's Greek quarter by children.

The leaflets failed to state where the executed bodies were buried, noting only that "the bodies are not being returned to their own people thus following the example of the occupation forces towards the murdered Greek patriots."

Karaolis and Demetriou were buried in the Nicosia prison cemetery immediately after the hangings. The bodies of executed men usually are turned over to relatives for burial.

During the night a huge cloth poster had been hung on the walls of Nicosia's cathedral declaring:

"English murderers: Karaolis and Demetriou will live forever in our hearts—Eoka."

* * *

Thousands of Cypriots crowded around the poster to read it.

The Eoka leaflets contained this stark warning to the British:

"We shall answer hanging with hanging, torture with torture. Supported by over 400,000 Greek Cypriots, inflexible and determined, we shall fight day and night for the application to Cyprus of the right of self-determination."

Pontiac Centenarian Dies at Son's Home

Jonathan A. Ferrier, 100-year-old Pontiac resident, died yesterday at the home of his son, Arthur Ferrier of 14 McNeil St. He would have observed his 101st birthday Nov. 21.

Mr. Ferrier was believed to have been the oldest male resident of Oakland County.

A native of Canada where he was born in 1855, the centenarian spent his early life on a farm near Imlay City and in 1900 moved to Dryden. He had lived in Pontiac since 1922.

A widower for 54 years, he was the father of seven children, four of whom survive him: Arthur of Pontiac, Isaac of Imlay City, Elmer of Owosso and Mrs. Lester Ellis of Pennsylvania. He is also survived by 35 grandchildren, 112 great-grandchildren and 89 great-great-grandchildren.

Funeral service will be Saturday at 1:30 p.m. at the Lum Methodist Church in Lum. Interment will follow at the Lum Cemetery. Mr. Ferrier is at the Muir Brothers Funeral Home in Imlay City.

H-Test Set for Sunday

ABOARD USS MT. McKINLEY, Eniwetok (AP)—The balky Cherokee shot H-bomb test is set now for Sunday—tomorrow in the United States—if the weather will cooperate.

A Cool Move Lands Driver in the Cooler

The 28-year-old driver of an allegedly stolen car apparently ran out of gas last night at W. South vard W. and Franklin road. He flagged down another car for help.

In the other car was Bloomfield Township Officer Newton Tubbs, who arrested Corrie C. Bloodworth, 346 Central St. after identifying the license plate number with that of a car reported stolen a few minutes before in Pontiac.

Pontiac police today obtained a boulevard and Franklin road. He from a restaurant at W. South boulevard and S. Woodward avenue.

Bloodworth explained that he'd been drinking, according to Det. Charles Hewitt.

Dag Tells U.N. to Avoid Orders

Warns Against Trying to Impose Peace Pact on Middle East

UNITED NATIONS, N.Y. (AP) — U.N. Secretary General Dag Hammarskjold has warned the Security Council not to try to impose a peace settlement on Israel and her Arab neighbors.

* * *

Reporting on his recent mission to the Middle East, Hammarskjold said the cease-fire agreements he negotiated could start a chain reaction toward peace.

But he also said (1) a final settlement may still be far off, (2) the initiative must come from the Middle East countries themselves and (3) no attempt must be made to impose a settlement from the outside.

* * *

The secretary general returned to New York Sunday after getting Israel and Egypt, Syria, Lebanon and Jordan to reaffirm the cease-fire pledges they made originally in the 1949 armistice agreements.

He recommended no specific steps for the 11-nation Security Council to take. He made clear, however, that he feels both the U.N. and individual countries should limit their role to encouraging and supporting any peace efforts initiated by the Middle East countries themselves.

Defense Funds Bill Goes to the Senate

WASHINGTON (I.N.S) — The House-approved $33,600,000,000 defense appropriation bill goes to the Senate today for more debate on whether the U.S. is staying ahead of Russia as a military power.

* * *

The spending measure—1¾ billions more than was approved by Congress last year, but still a half billion under the amount requested by President Eisenhower—passed the House yesterday, 377 to 0.

The unanimous vote came after a day-long debate, during which a move to increase funds for B52 intercontinental bombers by one billion dollars was rejected by a voice vote.

BULLETIN

WASHINGTON May 11 (INS)—The most powerful financial hypodermic in history was voted America's farmers today by the house appropriations committee. The panel approved a $1,983,512,568 money bill to carry the nation's expanding farm programs during the fiscal year beginning July 1.

No Flood Dangers Here, but Other Cities Periled

Although this morning's sunshine is expected to yield to showers and scattered thundershowers tonight, no serious flooding danger is expected locally.

But communities elsewhere in southern Michigan are preparing for overflows and evacuations today as rivers swirl dangerously close to flood stage and weathermen predict more rain.

In Grand Rapids, 1,500 persons in 400 families are reported ready to move out as the Grand River continues to swell. Ionia and Lowell also are reported in flood danger.

At least four persons died as a result of thundering downpours. Three small boys were drowned and a 65-year-old man died when his car went out of control on a flooded spot in the road.

The Grand River had risen to 14.2 feet in downtown Grand Rapids this morning and 25 families already have been evacuated by police. Some 300 others were told to move.

Police said 50 families at Lowell were warned to begin evacuation immediately as the Grand there rose to 15.5 feet. In Ionia, 36 families were told to move out of low-lying homes as the river swelled to 21.9 feet.

The river would have to rise to 21 feet to spill over into downtown Grand Rapids, but bridges there already are strained by the fast-moving current. They become unsafe when the water reaches 15 feet.

In Flint, authorities say another inch of rain will spill the Flint river over its banks.

A low of 60 degrees is expected in Pontiac tonight, with slightly cooler and cloudy weather tomorrow. High will be 66-70 degrees.

Lowest Pontiac temperature preceding 8 a.m. was 50 degrees. The mercury rose to 78 at 1 p.m.

GM Car Output Stopped for Day

Three City Plants Send Over 11,500 Men Home in Company Shutdown

More than 11,500 assembly workers were given a day off from their jobs at three local General Motors plants today in a corporation shutdown involving 119 factories in 64 U.S. cities.

Affected by the brief production halt were 6,000 production employes at the Pontiac Motor Division, 2,800 in GMC Truck and Engine operations, and 2,800 in assembly operations at the Fisher Body Division.

Coach and sheet metal production activities were not affected by the shutdown, according to GMC spokesmen.

The production cut was ordered to "balance output with current customer demand," General Motors sources said. The company was unable to say today how many workers would be affected by the layoff.

GMC Truck and Coach, with an overall complement of 10,700, has reported no layoffs involving seniority.

A GM spokesman said that the shutdown will be for a single day and will not mean adoption of a four-day week.

The shutdown came in the midst of a general downward trend in automobile production and sales.

Pontiac is reported to have laid off 4,500 workers since Jan. 1 out of a total employment force of 12,700 hourly-rated and salaried personnel.

Commission to Take Deficit of 200-Bed Wing

Bids Over $3.5 Million Without Equipment for New Structure

The City Commission allocated a half-million dollar appropriation to Pontiac General Hospital last night to aid in the construction of what is destined to become an unequipped 200-bed hospital wing.

But the city will make up any deficits to equip the wing when it is opened, according to City Manager W. K. Willman.

The deficit will be between the present construction bids and what the hospital fails to secure to pay for some $700,000 worth of equipment.

The hospital Board of Trustees and the commission heard Willis M. Brewer, building committee chairman, report that a tabulation of low bids, minus all equipment except elevators, totaled $3,565,666.30.

Pontiac voters approved a $3 million general obligation bond issue November 2, 1954 for the construction of the new addition.

The $500,000 will be absorbed by the city, according to City Manager W. K. Willman, out of a three-year capital improvement program "without any appreciable disturbance of the existing tax rate."

CAN ABSORB COST

Willman said: "We can state rather definitely that the City Commission can absorb this added cost over a three-year period with-

(Continued on Page 2, Col. 4)

City to Limit Speed on Railroad Trains

In what is believed to be the first such case, the Michigan Public Service Commission imposed a 45 m.p.h. speed limit on Grand Trunk trains passing through the city.

But Frank Gaffney, vice president and general manager of the railroad, had already set the same limit, effective May 3.

The restriction resulted from complaints of City Traffic Engineer Theodore M. Vanderstempel who said police had clocked Grand Trunk trains crossing South Saginaw street at speeds greater than 55 m.p.h.

"I think this limit will work out satisfactorily," Vanderstempel said. "But I still plan to perform more radar checks to see if the trains abide with the limit."

Queens Bloom Without Blossoms

United Press Photo

RELUCTANT SPRING — Tough luck queen is pretty Muriel Simpson, a nurse who was crowned "Miss Niagara Blossom Queen" at Grimsby, Ont. The tough part is that there are as yet no blossoms because of the weather. Last winter Miss Simpson was crowned "Miss Snow Queen." She was crowned in a pouring rain.

Ford to Enter Guided Missile Field

By INTERNATIONAL NEWS SERVICE

Ford Motor Co. announced last night in Los Angeles formation of a new subsidiary organization to work in the field of guided missiles and exploration of outer space.

Ernest R. Breech, chairman of Ford, said the new firm, called Aeronutronic Systems, Inc., will have its headquarters in California.

Breech announced that it is expected to make "an important contribution, not only to the defense of our country, but to the development of peacetime uses of the miracles of science in the fields of physics, electronics and nucleonics."

TO EMPLOY LA FIRM

A group of scientists and engineers, together under the name of Systems Research Corp., a Los Angeles firm, will form the nucleus of the new Ford subsidiary.

Breech said that top government scientists in guided missile and atomic and hydrogen bomb projects will also join the new firm.

Gerald J. Lynch, director of Ford Motor Co.'s office of defense products and governmental relations, will head the company as president.

Lynch, who will resign his present position to become president of Aeronutronic, said:

"We expect to take a missile or other project and see it through from its very conception to its manufacture, and possibly even to its utilization and maintenance.

SETS SIGHT ON PRODUCTION

"And when the new corporation gets to the point where it is ready to start production, it will either build new plants or use some of the modern, versatile factories Ford has located strategically around the country."

Dr. Ernst H. Krause, formerly president and board chairman of the old SRC was named vice president of research and development. And Dr. Montgomery H. Johnson, also of SRC, will be director of research and development.

Dr. Joseph V. Charyk, an authority on jet propulsion, will become head of the aerodynamics and propulsion division.

The Ford executive told the news conference:

"We are plainly fascinated with the possibilities the future holds . . the development of still undreamed of electronic devices that will make our lives more pleasant, more comfortable and more interesting.

'Unguided Missile'?

WASHINGTON (INS) — Democratic Gov. Frank Clement of Tennessee last night called Secretary of State John Foster Dulles "the greatest unguided missle in the history of American diplomacy."

In Today's Press

County	5, 11, 20, 21, 37, 43
Editorials	6
Farm and Garden	28, 29
High School News	23
Sports	31, 32, 33, 34
Theaters	24, 25, 26
TV & Radio Programs	43
Wilson, Earl	12
Women's Pages	13, 14, 15, 16

MAKE OVER PAGES

Small Twister Hits Minnesota

30 Homes Damaged in $100,000 Loss to Farm Community of 400

RUSHMORE, Minn. (UP) — A small tornado ripped through this southwestern Minnesota community last night, heavily damaging more than 30 houses, farms and business places.

Loss was estimated at more than $100,000. No injuries were reported.

* * *

The twister tore out part of a brick wall at the Rushmore State Bank and peeled off a steel roof on the Farmers Coop building.

Outlying farms took the brunt of the damage. Several farmers lost most of their outbuildings as the storm cut diagonally northeastward and plowed into the town of 400.

Entire blocks of trees were blown down, scores of television aerials were toppled and power was temporarily disrupted.

Drenching rains which followed the storm damaged feed and seed stored in the Farmers Coop building. Inventories in some stores also got a drenching after the twister blew in windows.

Board of Education Turns Down Option

(Continued From Page One)

Walter Godsell and Monroe M. Osmun.

Griffin said the 2-story school building and property had been appraised at $330,000. He said the board was ready to stand a $75,000 loss in the sale but no more. Taylor claimed the appraisal price was "highly exaggerated."

HINTS AT FREE SITE

Taylor hinted that city officials were prepared to offer the board free another site for a new school if a sale is made. He pointed out that, in his opinion, the present site is poorly located for school purposes and is situated on streets with heavy traffic, endangering school children.

The site in question is on a hill bounded by N. Parke and Union Sts. It extends about 530 feet north of E. Pike street.

The site also is located near the Public Safety Building, now under construction, and the large municipal parking lot on E. Pike. It is about a 4-minute walk from downtown.

"To build the post office there would add another impressive building to the downtown area we all are trying to beautify. It is an ideal location, and the offer is best you'll ever have," Taylor said.

CITE BUDGET PROBLEMS

All four board members agreed with Taylor's first two considerations. They pointed to budgetary problems, however, in consideration of the $137,500 price.

"I don't see how we can even consider that figure in the face of present problems," Griffin said. He referred to the board's present long-range allocation of funds in a ten-year building program.

"Some of our students are attending classes in temporary 'shacks' because we can't afford new buildings this year," Griffin said "How can we afford to throw away $225,000 to $250,000 in a sale like this?"

School's Superintendent Dr. Dana P. Whitmer said no official of the postal department had contacted the board on a sale. He pointed out that the school board had never offered the site for sale.

It was believed that $400,000 would be necessary to replace the school with a new building at another location. Built 63 years ago, Central School serves some 387 students in 12 classrooms and a kindergarten.

Some $25,250 in renovations has been invested there in the past two years, according to Otto Hufziger, coordinator of the building program. He believed the school would not need further repairs for another three years.

The Weather

Full U.S. Weather Bureau Report

PONTIAC AND VICINITY — Mostly cloudy, windy and warmer with a few showers and scattered thunderstorms late this afternoon, high 70-74. Showers and scattered thundershowers tonight, low near 60. Tomorrow partly cloudy and a little cooler, high 66-70. Southeasterly winds increasing to 20-30 miles an hour today becoming southwesterly tonight.

Today in Pontiac

Lowest temperature preceding 8 a.m. 46

At 8 a.m. Wind velocity 15 m.p.h. Direction—Southeast.

Sun sets Friday at 7:42 p.m.

Sun rises Saturday at 5:14 a.m.

Moon sets Friday at 9:21 p.m.

Moon rises Saturday at 6:55 a.m.

Downtown Temperatures

6 a.m.	50	11 a.m.	72
7 a.m.	51	12 m.	73
8 a.m.	52	1 p.m.	74
9 a.m.	56		
10 a.m.	64		

Thursday in Pontiac
(As recorded downtown)

Highest temperature	64
Lowest temperature	46
Mean temperature	55
Weather—Rain	

One Year Ago in Pontiac

Highest temperature	67
Lowest temperature	39
Mean temperature	53
Weather—Rain.	

Highest and Lowest Temperatures This Date in 84 Years

86 in 1896 — 30 in 1907

Thursday's Temperature Chart

Baltimore	77	59	Memphis	84	70
Bismarck	46	42	Miami	82	73
Brownsville	88	75	New Orleans	83	67
Buffalo	61	43	New York	73	57
Denver	69	45	Omaha	80	56
Detroit	65	46	Phoenix	89	55
Duluth	36	30	Pittsburgh	68	60
Fort Worth	88	71	St. Louis	84	71
Houghton	37	31	San Francisco	60	49
Jacksonville	83	65	S. S. Marie	55	37
Kansas City	84	73	Seattle	56	48
Los Angeles	67	60	Washington	75	60

Atomic-Power Transportation 'Round the Corner

EAST LANSING (UP) — Atomic-powered trucks, railroad yards operated by electronic brains, flying boxcars traveling 500 miles an hour . . .

* * *

These were some of the development predicted for the future by speakers attending the annual Michigan traffic and transportation conference Thursday at Michigan State University.

Thomas Robertson, executive director of the American Trucking Assn., predicted that more than half the total freight transported by railroads and highway will go by truck-trailer by 1956.

* * *

"In ten years," he said, "it should be possible to travel from one end of the country to the other on superhighways without seeing a traffic light."

* * *

Robertson also saw the development of atomic-powered trucks for the future.

W. W. Brown, president of the Monon Railroad, Chicago, said freight yards are being increasingly mechanized for loading and unloading and traffic handling.

Sue to Get OK on Subdivision

Owners Would Compel Troy to Approve Land; Protest Restrictions

Owners of a proposed subdivision in the new City of Troy yesterday asked for a Circuit Court order requiring the city to approve their subdivision plat.

Lester F. Houghten and his wife charge in the suit, filed by Pontiac attorneys Dell & Heber, that conditions set by the city for approval of the plat are "unlawful and unreasonable" and beyond human control.

The suit charges the city required the subdivision owners to install public sewers. The Houghtens claim no public sewer facilities exist in the city for them to tie into, and probably won't for five years.

They claim the State Department of Health rejected their proposal for a temporary sewage plant, ruling the plant would be a menace to health.

They add tests show septic tank disposal methods would be practical on the 245-lot "Glen-Moor Estates."

A hearing was set for May 15 by Judge Frank L. Doty.

Troy Resident Seeks Congressional Seat

The Democratic race for Rep. George A. Dondero's seat in the House of Representatives added another starter today with the announcement of Jack L. Ward, 28, of Troy, that he will seek the nomination.

Ward, who has lived in Ferndale, Pontiac and Oxford in his 13 years of Oakland County residence, is a graduate of Michigan State Normal College.

Born in Coalgate, Okla., Ward was the oldest of 13 children. He has been a metal and auto worker and radio and TV singer.

3 Deadly Rockets Hunted at Selfridge

(Continued From Page One)

would not lose sight in it if healing processes were normal.

A.I.C. Halliford Carter, 22, Atlanta, Ga., suffered cuts in the back of his neck, shoulders and legs.

Owens and Carter were in a frame salvage building which at least one of the rockets hit on the base.

* * *

A Selfridge spokesman blamed the accidental discharge on "apparent electrical malfunction" of the firing device which the pilot uses to unleash the rockets at a target. He said all switches in the plane were at "off."

The jet fighter had just been pulled off the alert line and was being disarmed when the rockets let go.

* * *

Because the rockets skidded on the ground for a time shortly after leaving the plane, it was believed they failed to attain a speed sufficient to set up their automatic triggering apparatus.

Rome will host an International Congress on Food Distribution June 18-22, 1956.

Ike Undergoing Medical Exam

White House to Reveal Report of All Results on Checkup to Public

WASHINGTON (UP) — President Eisenhower, slimmed down to 168 pounds, is in Walter Reed Army Hospital for an annual checkup and a new study of his heart condition.

* * *

A report on the results — certain to have political significance because of his re-election bid—will be made public by the White House tomorrow afternoon shortly after the President leaves the hospital.

He entered late yesterday for an overnight rest. The series of examinations begins this morning. He is occupying the three-room-and-bath Presidential Suite.

CALORIES INCREASED

Immediately after Eisenhower's heart attack last Sept. 24, his doctors put him on a diet of 1,600 calories a day to keep his weight in check. Later they authorized a 200-calorie increase.

* * *

During seven weeks in a Denver hospital his weight went from 178 to 172 pounds, his weight more than 40 years ago at West Point.

At the time of his last full-scale physical checkup in February, he still was at around 172 pounds. His personal physician, Maj. Gen. Howard M. Snyder said last night he entered Walter Reed weighing about 168 pounds.

* * *

The doctor said Eisenhower had told him he was "feeling fine" at the lower weight.

ACTIVITIES INCREASED

Asked whether he was concerned about the decline, the physician gave out this reply: "Certainly not."

The change from around 172 pounds may reflect a stepup in Eisenhower's physical activity during the last three months.

* * *

In February he resumed playing golf. Last week he played three 18-hole rounds on three different days. He also has been swimming in the White House pool almost every day.

The hospital tests are being handled by a staff of doctors headed by Snyder and Col. Thomas W. Mattingly chief heart specialist at Walter Reed.

Vandals Set Blazes in Malkim School

Vandals who broke into Malkim School Tuesday night endangered thousands of dollars worth of property by setting papers ablaze in three rooms.

Pontiac police believe that juveniles set the fires to see by as they ransacked desks in a search for money.

"Important papers were destroyed," according to the principal, Miss Lillian Davidson, "but luckily the building did not catch fire.

"Whoever broke in didn't get any money, either," she added. "Our teachers never leave money in desks overnight. That's the Board of Education's policy."

Miss Davidson said small fires were set in her office, the Health Clinic and a classroom. Glass windows in doors to 14 classrooms were broken, she said, and teachers' desks throughout the school were ransacked.

Police said entry was gained through a rear door, where a glass window was broken with a rock.

1 Buck Means $500 to Awed Merchant

WAKEFIELD, Va. (UP) — One buck meant $500 to V. L. Worrell, owner of a local appliance store.

Worrell had closed up his shop earlier this week when the buck—a full-grown deer—made an after-hours visit by crashing through the plate glass front door.

* * *

Moments later, having had an unexciting look-see at the merchandise and banging up a sewing machine and a window fan, the buck made his exit—through the store's plate glass window.

* * *

Said Worrell, adding up his losses and reaching the $500 total:

"I had no idea a buck would go that far this day and age."

Tokyo Gets Summer

TOKYO (UP)—Summer came suddenly to Tokyo today. The mercury hit 86.5 degrees, the hottest May weather in the Japanese capital since 1944.

State to Hike Ferry Rates on Straits of Mackinac Run

LANSING (UP)— Straits of Mackinac ferry rates will be boosted Saturday to meet higher operating costs, the State Highway Department announced today.

Comm. Charles M. Ziegler said the state will need $353,000 more to operate the ferries this year than last because of pay raises for state employes, repairs to docks and boats and a decision by Atty. Gen. Thomas M. Kavanagh that the state must pay a three per cent federal transportation tax.

Following is the schedule of rates, the old followed by the new:

Passenger cars, $2.50 to $2.75; car trailers, $2 to $2.25; car coach, $4 to $4.25; trucks under 20 ft., $3.25 to $3.75; truck-trailers, 20 to 30 ft., $5.50 to $6.50.

Truck-trailers, 31 to 40 ft., $7.50 to $8.50; truck trailers, 41 to 50 ft., $10 to $11; truck-trailers, over 50 ft., $14 (new classification); buses, under 32 passengers, $5 to 6; buses, over 32 passengers, $6.50 to $7.50.

City to Help Finance Wing for Hospital

(Continued From Page One)

out disjoining the construction carried on in the past and hoped for in the future."

Willman added this morning that the city "will stand behind the board in an effort to work out any deficit because of the expected decrease in income the hospital is bound to experience during construction."

* * *

The difference between the half-million dollar city share and the low bid construction price is anticipated to be supplied from a federal grant from the Hill-Burton Fund, according to Board Chairman William P. Babcock.

"We anticipate between 50,000 to 100,000 dollars from this fund," he said.

TO PASS RESOLUTION

It is expected that the City Commission will pass a resolution next Tuesday setting up the $500,000 reserve for the construction. The contracts are expected to be signed the following day.

The accepted $3,565,666.30 price will include general contracting, plumbing, ventilating, electrical systems, and elevators according to the report submitted last night.

Bids received April 19 resulted in a figure approximately $4,200,000.

Additional funds to be sought by the hospital will equip the wing with all beds and furnishings, all operating equipment like X-ray, operating tables, etc., boilers, and all new kitchen equipment.

* * *

"It won't include much of any equipment as planned now," Babcock said this morning.

The accepted building price will not include the architect's fee which "will become the immediate study of the hospital board" according to the city manager.

CONSULTANT SPEAKS

During the 3½ hour dinner meeting, architect consultant Adolph H. Roessling told the combined group that to build a hospital now for $3 million the city would get but a 125-bed capacity.

There was considerable discussion during the meeting that there was the possibility of "scrapping" the present plans and starting over again.

Miss Lauretta Paul, hospital director, told the commission that "the state fire marshall would padlock the doors of the hospital if he found out we have scrapped these plans."

She said the facilities of the present hospital had been condemned for the last five years. The marshall was pending condemnation as the hospital was showing definite intent to expand, she added.

* * *

Asked how the hospital would secure the additional $700,000 to equip the proposed wing, Babcock said: "In addition to the anticipated $75,000 from Hill-Burton, we see the possibility of more from the fund in the 1956 program to be announced in July."

"We feel that since we will be in an emergency status lacking equipment, the Hill-Burton authorities will look at our request on this much-needed basis."

He added there was the possibility of the medical staff assisting to make up the financial shortage. "There are also a number of people and organizations in the city that have said they might be interested in furnishing equipment."

At last night's meeting, the commission and board members agreed that there was an obligation to the city to proceed with the construction. "I have faith in the people of Pontiac," Mayor William W. Donaldson said. "We can't afford to scrap these plans."

In the report submitted last night, Brewer told the group that since 1954 "there has been a building cost rise of approximately 32 per cent."

Chairman Babcock stressed that three-quarters of a million dollars of the construction cost is for revamping the present hospital.

"This is a case of the continuous spiral of building prices," he said. "The board had no intent whatsoever to give the people more hospital then they could afford."

The city's absorption of the $500,000 over a three-year period will be based on $160,000 a year.

According to Willman this will not interfere with the construction of the Public Safety Building, and the proposed new sewage disposal plant or fire station for the west side.

Another burden of the city will be construction of an off-street parking lot for the new facility as required under a city building code.

"We will have a little more time to work on this," Willman explained. "We need a decision on the construction immediately as the submitted bids become void after June 18."

Sees Drought Till '66

DENVER (UP) — The current drought cycle in the Great Plains will not end until at least 1966, Albert W. Cook, chief meteorologist here, predicts. He said the drought cycle reached its low ebb in 1954.

Phillies, Cards Trade

PHILADELPHIA (UP)—The Philadelphia Phillies today traded pitchers Herman Wehmeier and Murry Dickson to the St. Louis Cardinals for Harvey Haddix, Stu Miller and Ben Flowers, all pitchers.

The Day in Birmingham

Slate Public Discussion on Fluoridation Monday

BIRMINGHAM — City Commissioners have allotted part of Monday evening's agenda to a public discussion of fluoridation, which they are considering for Birmingham's water supply.

Dr. Edwin W. Deer, president of the Oakland County Dental Society will attend, as well as Dr. James Riley, immediate past president, and Dr. Mel Nonnon, a children's dentist.

Adding fluorium to the water supply is feasible now that a central treatment plant is being planned, according to city officials.

* * *

Family vacations will be topic of Adams PTA meeting at 8 p.m. Monday at the school. Paul Rearick, Cass Lake Recreation Area manager, will talk and show slides.

Robert C. Ellerby, next year's president, has announced his committee heads. Other officers are Rodney Craighead, father vice-president, Mrs. A. F. Manegold, mother vice president, Mrs. Doris Dillon, teacher vice-president, Paul Bowers, treasurer, Mrs. James F. Barnard, recording secretary, and Mrs. Walter Heavenrich, corresponding secretary.

* * *

Jerald R. Croteau, 1040 Forrest Lane, was awarded the senior scholarship honor at Wayne University's medical alumni banquet in Detroit this week.

* * *

Officers of Poppleton PTA were installed last night at the school.

The staff is headed by Mrs. Andrew Hotton, who has served one previous term. A resident at 4853 Beach, she is the mother of six children, three at Poppleton.

Cub and Boy Scouts and Explorers whose troops are sponsored by the PTA, safety boys and girls and library girls explained their activities for the program.

A round of applause was given Alex Tunstall, who announced that PTA fathers will start work next week on a library for the school.

* * *

"Firedance," a red and yellow petunia, and the "Crusader" petunia are new varieties to be offered at the annual paint sale of St. Elizabeth Guild of St. James Church next week. The sale of annual plants will be from 9 a.m. to 6 p.m. at the YMCA grounds on Lincoln street, May 16 through 19.

Early visits are suggested by Chairmen Mrs. James Patterson and Mrs. A. W. Welch, because advance reservations are not being taken this year.

* * *

Paul A. Wagner

Service for Paul A. Wagner, 51, of 1688 Northlawn, who died yesterday at St. Joseph's Hospital, will be at Bell Chapel of the William R. Hamilton Co. at 3 p.m. Saturday.

Burial will be in Lakewood, Ohio, where he was born and lived until ten years ago. He was a wholesale salesman for the Richey-Halsted and Quick Lumber Co. of Detroit.

An Ohio State University graduate, he belonged to the Birmingham Country Club, Pi Kappa Phi Fraternity, Masons and the First Presbyterian Church.

Surviving are his wife, Mary; his father, Fred Wagner of Cleveland; a brother in Brazil and a sister in Texas. The family has asked that any tributes be sent to the Michigan Heart Association.

Pontiac Deaths

Mrs. Thomas Fuller

Mrs. Thomas (Frieda B.) Fuller, 60, of 74 S. Parke St. died yesterday in St. Joseph Mercy Hospital after several months illness.

She was born in Pittsburgh, Pa. May 17, 1895, the daughter of John and Dorthea Kleinlein and marred there Jan., 19, 1920.

A member of the Lutheran Church, she had been a resident of Pontiac 28 years coming here from Pittsburg.

Surviving besides her husband are five children, Dorothy Fuller of Pittsburgh, Robert of Oxford, Mrs. Lorene Beutler, John and Richard Fuller, all of Pontiac and four grandchildren.

Other survivors include a brother, George Kleinlein of Pittsburgh; four sisters, Mrs. Anna Ruch, Mrs. Elizabeth Russell, Mrs. Dorothy Mertz and Lorene Kleinlein, all of Pittsburgh.

Service will be at 3:30 p.m. Monday from the Sparks - Griffin Chapel with the Rev. James W. Deeg of the Oakland Park Methodist church officiating. Burial will be in Perry Mt. Park Cemetery.

Mrs. William Watkins

Mrs. William (Emma) Watkins, 68, of 1550 Boston Blvd., Detroit, a former resident of Pontiac, died Wednesday in Ford Hospital, Detroit. She had been ill four years.

She was born in Lebanon, Tenn. in 1888, the daughter of Joe and Ella Seay McGregory.

Before moving to Detroit, Mrs. Watkins had lived in Pontiac 30 years, coming here from Lebanon. She was a member of Jehovah's Witnesses (Kingdom Hall) on E. Pike St.

Besides her husband, she leaves a daughter, Mrs. Gladys Cowan of Detroit; three sisters, Mrs. Bessie Carruthers of Lebanon, Mrs. Maud Marthel and Mrs. Pearl Rile, both of Detroit.

Mrs. Watkin's body will be at the William F. Davis Funeral Home at 3:30 p.m. Saturday. It will be taken to Kingdom Hall, 600 E. Pike St. at 11 o'clock Monday morning for service at 2 p.m. Brother Clayton Bell will officiate with burial in Oak Hill Cemetery.

Thomas Michael White

Prayers will be said at 2 p.m. Monday in the Emmanuel Baptist Church by Dr. Tom Malone for Thomas Michael White, three year old son of Harry Jack and Myrtle Rowland White of 277 Elizabeth Lake Rd. Burial will be in White Chapel Memorial Cemetery.

Thomas died yesterday morning of leukemia in Children's Hospital, Detroit. He had been ill one year. Friends may call at the Pursley Funeral Home after 7 o'clock this evening.

May Deadline Nears for Half-Year Plates

Truck-owners who hold half-year license plates have until May 15 to purchase tags covering the next six-month period, according to Willis Brewer, manager of the Pontiac Secretary of State's office.

The plates, necessary on trucks and trailers weighing over 5,000 pounds, will cover the interval between May 15 and November 14, Brewer pointed out.

The manager said yesterday that each vehicle-owner must accompany his license application with a statement of weight. He emphasized that each truck or trailer must have been re-weighed since applications were filed for plates in November of last year.

'Witnesses' Bar Ousted Member

Waugh Is Unsuccessful in Attempts to Enter Drayton Church

Strong-arm tactics and scuffling on the ground marked Chester Waugh's latest attempt to go to church last night, he said today.

Waugh, 36, of 55 Newberry St., was "disfellowshipped" from Jehovah's Witnesses in 1954 and has been waging a private war with the Drayton Plains congregation ever since. He charges the religious group has improperly barred him from attending services.

When a Circuit Court ruling last week overturned a temporary injunction restraining the Witnesses from preventing Waugh's attendance at meetings, he announced he would continue to try to attend.

Last night, he said, two church members stood at the door and prevented him from entering. Finally, he said, they took him by the arms and tried to walk him away.

When his "feet got tangled" and the group fell to the ground, Waugh says he stopped struggling, got up and walked away.

As he left, he said, he heard Pastor William P. Strong tell the two men, "Don't get too tough."

Due to the Death of

Russell Eames

the offices and plant of

EAMES & BROWN

55 East Pike Street

WILL BE CLOSED

ALL DAY SATURDAY

There had been many arguments as to whether to preserve an old windmill at Ash, near Sandwich, England. Nature has settled the question. The old mill blew down in a recent gale.

Gifts Mom!

1st QUALITY "SHEERSPUN"
S-E-A-M-L-E-S-S
Nylons
1.29 Value
99c
All Sizes 8½ to 11

Beautifully GIFT BOXED
Hankies
3 for 89c
Lace and embroidered trims. 3 hankies in beautiful gift box.

Cotton Plisse or Broadcloth
Ladies' Pajamas
Regular $2 and $3 Values
1.89
Sanforized materials in all new styles, colors and fancy prints. All sizes 34 to 40.

Crisp Flared and Pleated Styles
Ladies' Summer Skirts
Sanforized
Gay prints and patterns. Washable cottons. Every wanted colors. Sizes 24-38.
1.95
90 N. Saginaw — SIMMS BROTHERS — —Main Floor

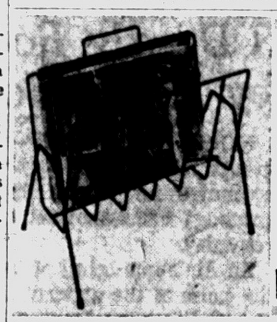

Mother's Day Special!
Magazine Racks
$1 VALUE Styled As Pictured
66c
Choice of modern brass or wrought iron finish. Rubber tip legs. Only 288 at this price.
SIMMS BROTHERS —2nd Floor

More for Your Money in Shoes at SIMMS

Genuine LEATHER—Barefoot Style
Child's Sandals
All Sizes 5 to 12½
1 to 3
1.69
Red or brown, genuine leather uppers, long-wear composition soles rubber soles, rubber heels.

Children's and Misses
Canvas Play Shoes
Sizes 12½ to 3
1.89
Canvas top, red or blue. Rubber soles. Arch support. Sizes 4 to 12.
1.79

Crepe Soles—Breeze-Weave Uppers
MEN'S and BOYS' Sport Oxfords
Boys 11½ to 6—Men's 6 to 12
2.98
Choice of Colors
Features of $5 Oxfords
Cushion insole, reinforced arch, crepe wrapped sole etc.

SUPER-SPECIAL
Styles for Work -- Sport -- Dress
Men's Oxfords
Regular $4.98 to $5.98—NOW
3.88

Moccasin toes . . . Army-Navy lasts . . . leisure loafers . . . tan or black. Sizes 6 to 12.

SIMMS BROTHERS
Basement—SHOES
98 N. Saginaw St.

Security for You

Most Men Stay at Work After Reaching Age 65

By RAY HENRY
Associated Press Writer

If you're over 65 and still working, you're not unusual. The popular impression that most men retire at 65 is all wrong.

* * *

A recent survey by the Bureau of Census shows that about 60 per cent of all men between 65 and 69 are working or looking for work. So are about 40 per cent of the men between 70 and 74.

Their work runs the full gamut of employment, but the largest group—about one-fourth — are farmers or manage farms. Large numbers are managers, officials and owners of businesses. Many hold jobs in construction and manufacturing industries.

These men work past 65 mainly because they need money to live on. Of course, wanting to keep busy and productive is also a factor, as is the fear of being put on the shelf.

WILL REDUCE

In years to come, the need to continue to work to earn money to live on probaby will become less important. Social Security pensions are increasing both as to amount and number.

And of equal importance is the fact that private pension plans are being given to more and more employes.

Thus, Social Security pensions and private pensions will combine to give many millions of older people enough economic freedom to make work after 65 unnecessary.

Since Social Security pensions are designed only to supplement income from other sources after retirement, the real unknown in the whole equation is: How fast will private pension coverage increase?

TAKE 20 YEARS

If the increase in the last 20 years can be used as a standard it will take only another 20 years—perhaps less—before all the nation's workers are covered.

For example, today some 22 million employes have some form of pension coverage with about two million a year more being added. In 1935, only about four million were protected by private pension plans. The number of plans has increased from 1,000 to more than 20,000.

Another factor will also play a part in retirement at age 65 in the future when private plans become more widespread. The vast majority of the plans set normal retirement at 65. Under many, however, an employer can keep a worker on the job beyond 65. And many don't make retirement compulsory until between 68 and 70.

Just how much a person covered by one of today's pension plans can expect as income depends largely on the type of plan.

The Institute of Life Insurance took a look at the nation's pension systems recently and found a tremendous variety. Some are based on an employe's average salary during his employment, on units for length of service, on final salary. Other types pay flat monthly benefits based on specified lengths of service, while others are combinations of two or more types.

Under the plans, the Institute found that you could draw as little as $47 to $53 a month for a regular salary of $2,400 a year; from $133 to $166 for a constant $6,000 a year; and from $515 to $610 a month if you made a steady $18,000 a year.

(You may write Ray Henry in care of this newspaper about your Social Security problems. Please enclose a stamped, self-addressed envelope and 25 cents in coin.)

"I said quiet, father's asleep!"

Red Arms Shipment Studied by America

WASHINGTON (AP)—American officials are studying reports that the Soviet bloc has virtually completed delivery of around 100 million dollars worth of arms to Egypt.

* * *

According to these reports in diplomatic quarters, the Egyptian deal with Red Czechoslovakia was for one year, expiring July 31.

These officials add that at least 80 per cent of the weapons already have been delivered. Estimates place quantities roughly at 200 MIG15 jet fighters, 50 Ilyushin IL28 medium jet bombers, 200 heavy T34 and Stalin tanks, 6 submarines, some artillery and a number of torpedo patrol boats.

* * *

Egypt is giving Czechoslovakia cotton and rice in return for these arms which come largely from Russia's pile of obsolescent war goods.

Better He Should Maybe Converse More Next Time?

AKRON, Ohio (AP) — To George Marunic, love is a many splattered thing.

Marunic, 34, went to police today with this complaint:

His girl friend knocked at his apartment door last night and wanted to talk. Marunic, not in a talking mood, told her to scram.

* * *

She did, but opened his bathroom window and squirted his floor with a garden hose and then dumped a can of garbage on his car.

Police were undecided about the proper course of action.

UM President Speaks

ANN ARBOR (AP) — University of Michigan President Harlan Hatcher will speak on "What Next for Higher Education in Michigan" Friday as part of the Michigan Schoolmaster's Club meeting.

'Accidental Drowning'

ST. CLAIR (INS) — County Coroner Art Smith has ruled the drowning of Macomb County Banker Ray Houston an accidental death. Houston, vice president of the National Bank of Richmond, had been missing since March 1 when his body was found last Saturday in the St. Clair River.

MAKE OVER PAGES

$12 an Acre a Year

WASHINGTON (AP) — Michigan farmers would get an average $12 a year for each acre of farmland they take out of production under the government's proposed conservation reserve plan, said the House Agriculture subcommittee.

Your Watch
CLEANED and ADJUSTED
$4.50 YOU SAVE $2.00!
WATCH CRYSTALS FITTED WHILE YOU WAIT

There Is No Substitute for 25 Years Experience
LOU-MOR JEWELRY
45 S. Saginaw St. (Next to Oakland Theater)

MAN! DID I MAKE A MISTAKE...
TOO MANY SUITS
I Bought Too Much! I Admit It!
I'll Take My Loss and Forget It!

Sam Benson Says:
IS MY FACE RED?
With all the experience I've had . . . after all I've been in the clothing business over 30 years and should know better . . . But I m human, couldn't resist the price concessions the manufacturers gave me . . . so, I bought . . . But too much Shop Tonight and Saturday 'til 9 P. M.

I Must Raise Cash! Buy Now!
SUITS! TOPCOATS! JACKETS! PANTS and WOMEN'S WEAR!

Finest Suits at Almost Manufacturer's Cost to Make!
100% ALL WOOL
Sharkskins! Worsteds! Triple Twists!
2-Pants SUITS NOW $47
Regular $75 and some $80 values. All must go! The fabric the finest. The tailoring superb! The styling the newest! Alterations FREE!

$34.50 to $44.50 Values . . . New Spring Worsteds and Flannels
SUITS
ALL MUST BE SOLD NOW!
$19 - $24 - $29
Even if you don't need a suit you should buy one at these low prices.

190 All Weather Trench Coats Topcoats
To $24.95 to $32.50 Values
NOW $14 and $19

973 Pair of $8.95 - $9.95 and Some $10.95 at Less Than Cost!
PANTS! SLACKS! NOW! $5.60
With pleats! Plain fronts! Gabardines! Worsteds! Sharkskins! Twists! Plain colors! Splash Weaves! Patterns! NONE SOLD TO DEALERS!
3 Pair $15.00 Sorry, Limit 3 Pr. Only

$21.50 New Summer & Spring SPORT COATS NOW $9.87
$9.95 Wash and Wear NYLON JACKETS NOW $5.87
$5.95 Golf and Outdoor Washable SLACKS JACKETS NOW $3.87
$34.50 Val. All Wool SPORT COATS NOW $18

SAVE PLENTY on Slips! Gowns! Purses! Spring Sweaters, Etc.
YOU! SAVE MORE IN MY LADIES' STORE!
I'LL DO ANYTHING! I want to reduce my stock
OPEN A CHARGE ACCT.
30-60-90 Days or 6 Months. Even at my reduced prices you can get budget terms for a very slight service cost.

$2.95 Cotton SKIRTS NOW $1.91
Val. to $22.50 All Purpose COATS NOW $8
Washable Blouses NOW 99¢
Val. $16.95 Toppers NOW $9

YOU SAVE UP TO ½ OFF!
To $39.50 Values NEW WOOL SPRING COATS NOW $12 $18
Seen at $8.95 New Summer Cotton Dresses 2 for $11
To $29.50 Values Figure Flattering SUITS NOW $12 $16

Pontiac's Largest Selection of UNIFORMS $2.99 to $13.91

I RENT TUXEDOS for WEDDINGS & PARTIES
SAM BENSON
20 SOUTH PERRY STREET
FREE PARKING in Any Lot or Garage in Town WITH PURCHASE

FEDERAL'S
Satisfaction guaranteed or your money back
OPEN FRIDAY NIGHT to 9 as well as Sat. and Mon

INSURED NYLONS by Ironwear
1.39 and 1.59
• Daytime sheers 1.39
• Evening sheers.....1.59
• Stretch nylons 1.59
Give Mother Ironwear insured nylons! First pair insured against runs, no matter what the cause, for 7 days! Second and third pairs insured for 14 days! Pick them in costume-keyed colors. Sizes 8½ to 11.

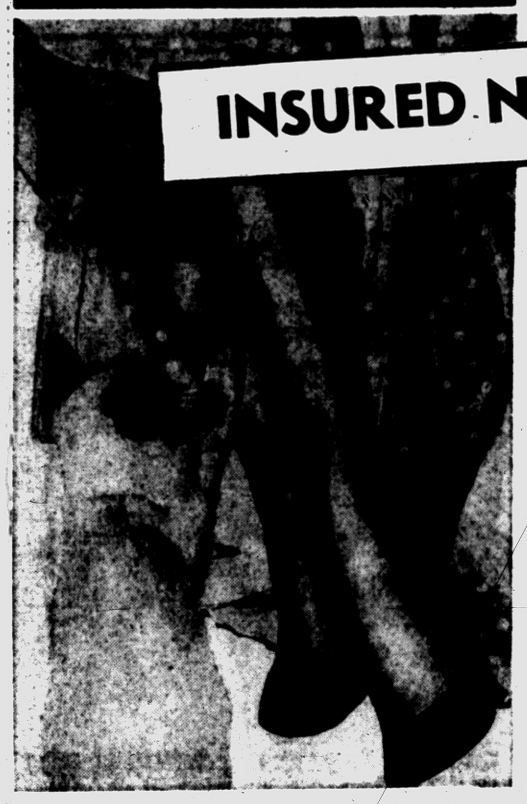

Exciting figure beauty 'neath your fashions
"TORSOLETTE" by Lady Marlene
12.50
With your prettiest and most daring dresses, Lady Marlene's latest torso-slimming lovely will do wonders! White nylon and lace with over-wiring to hold the bosom high. Detachable garters. 32-40B, 34-42C. Save!

4 WAYS TO BUY
● Purchase coupons ● Cash
● Easy terms ● Layaway

FEDERAL dept. stores SAGINAW AT WARREN, PONTIAC

MAKE OVER PAGES

PTA Program Planning Institute May 15-16 at Waterford

ROMEO STUDENTS PREPARE FOR FAIR—Kindergartners and their teacher hang up a giant squid on their fish pond which will be a feature of tonight's Spring Fair at Croswell Street School. Pictured above are (L-r) Chuckie Brewer, Pamela Nauseda and Jamie Simmerman and teacher Mrs. Donald Albrecht.

Four Delegates to Attend From Each Township Group

WATERFORD TOWNSHIP — "New Approaches to Program Planning" is the theme for the two-day PTA program planning institute to be held from 10 a.m. to 3 p.m. next Wednesday and Thursday at the CAI Building, 5640 Williams Lake Road. At least four representatives from each township PTA are expected to attend.

The institute will be handled by two Michigan State University men, Dr. John B. Holden and Russell L. Jenkins.

DR. JOHN HOLDEN

Dr. Holden, assistant professor in the Continuing Education Service, has been with Michigan State University since October 1950. He is a consultant in adult education and is associated with the University's "off-campus" extension activities.

Dr. Holden is 1955-56 president of the Adult Education Association of Michigan. In 1955 he received the annual merit award for distinguished adult education from the National Assn. of Public School Adult Educators.

Born in Marion County, Ohio, he received his degrees at Ohio State University, and has held many high positions in the field of education.

RUSSELL JENKINS

Russell L. Jenkins, assistant professor of communications skills, joined the MSU staff in 1946. He has been active in the development of the "teacher-counselor-adviser" method of teaching and in the "leadership training team" program.

Born in Peru, Ind., Jenkins received degrees at Manchester College, the University of Wisconsin and MSU. Before coming to Michigan, he held teaching positions in Indiana schools and was a junior physicist for the U. S. Civil Service.

Topics to be included in the institute are "Why don't more people attend PTA meetings," "Emergency programs," "Basic essentials of a good program—methods, skills and techniques of planning," "Discovering the needs of the community," and many others.

* * *

There will be a program and pamphlet exhibit and kits will be supplied. Persons attending are asked to bring their own lunches. Coffee and tea will be supplied.

Pontiac Press Photo

PLAN COUNTRYSIDE STYLE SHOW—Members of the Countryside Club of West Bloomfield Township are planning a public style show and luncheon to be given at noon Wednesday, May 23, at Rotunda Inn. The event will benefit the club's various charity activities in the township. Tickets are available from Countryside members and fashions will be by the Bloomfield Shop. Pictured left to right, are Mrs. Irvin W. Sander, philanthropist chairman; Mrs. Gordon Van Camp, Countryside president, and Mrs. Ernest Fuller, style show chairman.

Romeo Schools Club Staging Spring Fair

ROMEO—The Croswell Street School will be converted into a midway when the Elementary Schools Club of Romeo stages its first Spring Fair there tonight.

Mrs. Charles Meeker, fair chairman, announces that all concessions will be in operation from 5:30 to 9:30 p.m. and food will be served throughout the evening.

Room mothers, students and teachers from kindergarten through the seventh grade at both elementary schools have been working on projects for months in preparation for the year's sole money-raising venture.

Fish ponds, treasure chests, a bake sale and cake walk, pony and merry-go-round rides, beauty salon and cartoon films will be features of the fair. Bargain hunters will find booths offering needlework, dolls, used comic books, candy, popcorn and white elephants for sale.

In addition to games of chance to test the skill of sportsmen of all ages, "gypsies" will tell fortunes and analyze handwriting. Artists will also be on hand to draw silhouettes.

There will be no general admission charge, Mrs. Meeker said. Tickets to most concessions will be sold at booths in the hall.

Vocal music teacher Marguerite Crawford will direct students in two choral concerts during the evening.

Mother-Daughter Banquets Set at South Lyon

SOUTH LYON — South Lyon Presbyterian Church will hold its annual Mother and Daughter Banquet at 6:45 tonight. Mrs. Charles Aikens of Detroit, an American Indian, will speak. She will be dressed in native costume.

Gifts will be presented to the oldest and youngest mothers and to the mother with most daughters present.

The Goodwill Class of the South Lyon Methodist Church is sponsoring a Mother - Daughter Banquet at 6:30 p.m. Saturday.

The program will feature piano, vocal and saxaphone numbers.

Annabelle Bowers will give a talk on Japan and show pictures taken when she was teaching in Japan.

Hall Open Memorial Day

HADLEY — Town Hall here will be open as usual on Memorial Day for potluck dinners and meetings. The Cemetery Assn. will hold its business meeting at noon.

DEDICATE JOHN MONTEITH SCHOOL — Posed for posterity are school officials and the newly elected PTA president of the John Monteith school. Board of Education president Edmund L. Windeler, Principal Mrs. Carrie Hubbell, Supt. of Schools William A. Shunck, and George Stout, PTA head.

Pontiac Press Photo

Troy, Clawson Join in Projects

Support Construction of $450,000 Drain; Make Water Deal

TROY — Troy and Clawson officials have joined in urging citizens to support construction of a $450,000 drain project and agreed on the sale of well water to Troy.

The City of Troy, drained mainly by the Wass Drain that runs along Maple, will support efforts to enlarge the drain to prevent flooding in the Clawson area immediately to the south.

In a joint meeting of Troy Commissioners and Clawson Councilmen Wednesday night in Troy, the Troy officials asked that people sign petitions asking the county to establish the drain area.

Clawson City officials last week, realizing the need for petitions to replace others declared invalid, had faced but failed to secure enough Troy signatures. The earlier set had been submitted two years ago.

Clawson will put up the needed $2,000 for preliminary drain plans. That city, which owns two wells within Troy limits, refused to sell them but agreed to sell water from its wells drilled.

Clawson does not need its wells now because of the Southeast Oakland Water Supply, but is holding one well as a standby in case the Oakland group cannot secure enough water from Detroit.

Troy will not possess to feasibility in the Twelve Town Drain Project because the $450,000 project would be cheaper. Cost would be $150 per acre rather than $1,530 an acre, officials estimate.

Oxford Junior Chorus Concert to Be Tonight

OXFORD — The Junior High School Chorus will present its annual concert tonight at 8 in the high school auditorium. Directing the group is Mrs. Dorothy Jean Valentine, supervisor of music for the Oxford schools.

Last week the chorus was host to similar district groups and was awarded a "one" or superior rating.

Assisting in tonight's program will be the Daniel Axford School glee club of fifth and sixth grade pupils.

Ask Bond Issue to Build Schools

Avondale Board Says $850,000, 5-Mill Hike Won't Raise Taxes

"Meet the financial needs of running your schools now and still enjoy a sizeable cut in taxes this year." This was the theme of four Avondale School Board members and Superintendent R. N. Baker last night when they talked to two PTA gatherings in the school district.

Facts were presented on the coming school bond issue to groups at Avondale High School and Elmwood School.

District voters will go to the polls June 12 to vote on a proposed $850,000 bond issue for increased buildings with a two-mill increase, and a three-mill tax increase for operational costs.

This millage increase would be absorbed by a corresponding reduction due to retirement of part of the current school debt, thus bringing about an actual reduction in taxes. The tax reduction, Baker conceded, would naturally be less than if the proposed bond issue were not voted in, but argued that the building expansion was vitally needed.

Because of the drop in debt of the 1949 high school bond issue, 1956 school taxes are due to go down $20 per thousand evaluation, according to Baker, and the new requests would still allow a $10 per thousand decrease in school taxes.

Total school taxes at Avondale was $57.26 per thousand last year, and the Board of Education's proposals would result in a $47.26 per-thousand school tax this year, Baker said.

Baker also pointed out that the millage increase would qualify Avondale to receive $7,000 from the state under the Distressed School District Act. This would more than double the income of $30,000 that would come from the three-mill operational increase being sought, he said.

Building program planned for the district includes 17-19 elementary room additions, 9-10 junior high room additions, and 10-11 senior high room additions.

"As near as we can anticipate, next year one grade will be on half-day sessions," claimed the board members as they pointed out the continuing increase in enrollment.

6,000 Registered for Troy Voting

Annexation Election Is June 5; Areas to Divide Remainder of Township

TROY — Approximately 100 more voters were registered in the final two days before this week's deadline, according to City Clerk Lawson Lockhart. It raises the total residents ready to vote in the June 5 annexation election to about 6,000, he estimates.

Voters of Birmingham, Troy Township and the city of Troy will be voting that day to divide up almost all of the remaining township area.

Only two pieces will remain, and those property owners will be faced with need for fire and police protection and other governmental problems, Lockhart says. The owners do not wish to join any neighboring city, he says.

One site has several families on it, the other has no homes, but is three or four acres.

Most of Troy Township's remaining land will go to the City of Troy if voters approve, but two parcels are to go to Birmingham.

Troy City's election includes a ballot on taking over a water system within the city limits that is now owned by the township. Troy township itself has 117 voters, having added only a few in recent registrations.

Old Coffee Bag Hides $4,000 in Treasure

DETROIT (INS) — A 26-year-old Center Line man discovered yesterday that coffee bags, as well as coffee beans, can be money.

James Irons found eight books of American Express money orders worth nearly $4,000 in an empty coffee bag piled among some refuse behind the Detroit Print Shop where he works.

Irons turned the money orders over to police and they are looking for some person who may have lost the orders or had them stolen.

Oak Park Boy, 5, Killed by Truck

Mother, Two Sisters See Martin MacLachlan Hit Crossing Street

OAK PARK — Martin MacLachlan, 5, son of Mr. and Mrs. Thomas P. MacLachlan, 23030 Rosewood, was killed a few feet from his mother yesterday when he was hit by a truck while crossing Scotsdale.

According to Oak Park Police, the boy's mother, Rita, had just crossed Scotia with her two youngest daughters, Jeanne, 2, and Kay, 4, when the boy slipped and fell. When she looked back the truck had struck him.

Truck driver Bernard J. Schueren Jr., 27, of Detroit, left 55 feet of skid marks before hitting the boy, police say. He was to make a statement to the Oakland County Prosecutor today.

The boy's father, a commercial staff supervisor for Michigan Bell Telephone Co., was at work in Detroit when the boy was struck. Mrs. MacLachlan was treated for shock following the accident. There are two older sons, Lon, 10, and Rodney, 7.

Cedar Crest to Hold Mom-Daughter Banquet

WHITE LAKE TOWNSHIP — Cedar Crest Evangelical Lutheran Church will hold a Mother-Daughter Banquet at 6 p.m. Saturday at the church.

There will be prizes, entertainment and a special program according to general chairman Guy Burkey.

Set Funeral Service for C. W. Jewell Sr.

LAPEER — Funeral services for Clifford W. Jewell Sr., 56, of 3021 Davison Lake Rd., Lapeer County, will be held at 11 a.m. Monday at the Virgo E. Kinsey Funeral Home, Royal Oak. He was found dead by his wife, Ida, yesterday in the basement of his home.

Lapeer County Undersheriff William J. Porter said Jewell died of a self-inflicted gunshot wound through the skull. His wife, upstairs at the time, heard the shot and reported to the Sheriff's Department.

Mrs. Jewell said her husband had been despondent because he was unable to keep up his job at a Pontiac industrial firm. She said he had had a brain tumor for about a year and was off work several months. Recently he returned, but found himself unable to handle his job, she added.

* * *

Besides his wife, he leaves a daughter, Mrs. Helen Heroux of Troy; a son, Clifford Jr., of Oxford; his father, Joseph Barron of Hazel Park; two brothers, Paul of Pontiac, Eli of Nebraska and Whitlow, mother, Vice president, Clifton Vore, father Vice president, six grandchildren.

First of 4 in Waterford

Dedicate Monteith School

WATERFORD TOWNSHIP — Assisted by Boy Scouts, teacher Vice president of the John Monteith president.

school dedication program last gram chairman; Mrs. Robert Fall night. Rev. Theodore Aliebach of recording secretary, Mrs. J. the Oakland Avenue United Pres- D. Boardman, corresponding sebyterian Church, cited the school as a symbol of progressive educa- retary; Mrs. Preston Green, treastion.

He praised the school board in considering the growth of the township and measuring the economy of the people in its building program.

In speaking to the teachers, he noted their lasting effect on the lives of the children and he pointed out to the students that school is not just a preparation for life—it is life itself and a source of precious memories.

Donald Smith, former assistant principal of Williams Lake School, conducted the program and business meeting which followed. The parent-teacher group present voted to become affiliated with the National Congress of Parents and Teachers.

George Stout was elected president of the new PTA. Mrs. William Clifton, mother, Vice president, and Mrs. Clifton Vore, father Vice president.

The Monteith School, located at Crescent Lake and Hatchery Rds., is one of four elementary schools begun last year and the only one ready for occupancy this school year.

The exterior is of tan brick and the building has an entrance of blue glazed brick, with ceramic plaques as a special note of interest. Other outstanding features are the dome skylights and the space allowed for auditorium use. The walls of the two rooms next allowing a seating capacity of nearly four hundred.

Two gift presentations were made to the new PTA last night—$150 from the Williams Lake PTA and a shower of kitchen gifts from the Williams Lake Girl Scouts.

Slate Registration, Graduation Dates

NORTH BRANCH—Commencement exercises for rural schools of the surrounding areas will be held at the North Branch school auditorium at 8 p.m. on Tuesday evening, May 15.

* * *

Seventh and eighth graders who plan on attending the North Branch schools this fall are invited to come in to the local school for registration on Monday, May 14, at 8:30 a.m.

66 Pass at North Branch

NORTH BRANCH — Sixty-six eighth graders of the North Branch Township Schools received their diplomas at an awards assembly in the school gymnasium Wednesday.

Penny Supper Saturday

AUBURN HEIGHTS—The Altar Society of Sacred Heart Catholic Church will hold a "Penny Supper" from 5:30 to 7 p.m. Saturday at the Church. The supper will be open to the general public.

John Public Aids Roundup at Farmington

FARMINGTON (INS) — Farmington was the scene of an impromptu rodeo this morning when 36 calves broke loose after the truck in which they were being shipped overturned at Grand River and Rockwell.

The truck driver apparently turned sharply onto Rockwell to avoid crashing into the car ahead of him, causing the accident.

State Police dispatched from the Redford Post, and passing motorists were pressed into duty rounding up the rampaging calves.

Machine Shop Teacher Institute to Be Saturday

An Institute for Teachers of Machine Shop will be held at the University of Michigan Saturday in the Rackham building. Sponsors are Department of Vocal Education and Practical arts, the Extension Service and Department of Mechanical and Industrial Engineering.

To be a chairman in one of the section meetings is Paul Hocking of Milford.

Mom's the word... in Gift Surprises!

It's so easy at Nellie's to find just the right gift for Mom with our convenient hours and wide selections.

Dressy or Tailored BLOUSES From $2.98

No Iron Cotton and Nylon SLIPS From $3.98

Waltz—Full Length —Baby Doll GOWNS From $3.98

New Spring Shades HOSE From $1.15

Costume JEWELRY From $1.00

Nellie's

1500 Elizabeth Lake Road

Ross Has Many Gift Items, Too!

Open Weekdays 10 A.M. to 10 P.M.—Sundays 10 A.M. to 9 P.M.

Oakland County Justices Planning Dinner Meeting

A dinner meeting of Oakland County Justices of the Peace is planned at Devon Gables next Wednesday, County Justice Court Coordinator Gerald A. Terrien said today.

* * *

The assembled justices will discuss a possible county justices' association and review current issues affecting Justice Court operations.

Short speeches will be given by Cadman Prout, Oakland County Friend of the Court; Prosecutor Frederick C. Ziem; James Rohm, supervisor of records at Oakland County Jail; and James VanLeuven, assistant director of children's services for Juvenile Court.

* * *

Change in Terrien's title from Justice Court Accountant to Justice Court Coordinator recently was announced by John Austin, vice-chairman of the County Board of Auditors.

"It was felt the new title fits Mr. Terrien's job better than the old one," Austin said yesterday. "His work is concerned with coordinating all justice court activities and records in the County."

Truck Comes to Table

MACKINAW CITY (UP) — Mayor Neil Downing, who operates a restaurant here, was startled to have a semi-truck trailer crash through the plate glass window at breakfast time Thursday. The truck had rolled 300 feet down an incline when its air brakes failed, nudged two cars out of the way, including Downing's, and climbed the sidewalk into the restaurant.

Delta Sheriff Retiring

ESCANABA (UP) — Delta County Sheriff William Miron, who has served 24 years in the office, is going to retire. He is a past president of the Michigan Sheriffs Assn. and the Upper Peninsula Assn. of Law Enforcement Officers.

Plot: From Rags to Riches

Eight Chosen for Horatio Alger Award

NEW YORK (INS)—Eight businessmen who rose from rags to riches by hard work and determination yesterday received Horatio Alger awards.

* * *

The tenth annual awards were given the winners by elder statesman Bernard M. Baruch, a 1947 recipient.

Those honored with plaques by the American Schools and Colleges Association were:

Capt. E. V. Rickenbacker, president of Eastern Air Lines, who worked as an automobile mechanic to support his family and was educated by correspondence school courses.

W. Cordes Snyder Jr., president of the Blaw-Knox Co. of Pittsburgh, trudged miles as a youth through waist-deep snow in below freezing temperatures running a trapline to pay for his education.

Roy T. Hurley, president of Curtiss Wright Corp., Woodridge, N. J., had no formal schooling beyond the public grades. In 1916 he became an aircraft mechanic and during World War I was an aircraft inspector.

Allen Gelman, president of Elgin American Co., Elgin, Ill., was an itinerant machine tool maker from Hungary whose metal working innovations revolutionized production methods in the costume jewelry industry.

Gustav S. Eyssell, president of Rockefeller Center and a director of Radio City Music Hall, started as an usher in the Paramount Theater in Oklahoma City, Okla.

Armando Conti, president of Trenton Beverage Co., and Seaboard Excavators, Inc., Trenton, N. J., was a penniless Italian immigrant. His first job in this country was in a West Virginia coal mine where he earned $8 a week.

Lester W. Carter, president of the American Hotel Association and the Western Hotel chain, started his career as a $5 a week bellboy.

John M. Joyce, president of Seven-Up, Inc., Joliet, Ill., earned his first wages as a messenger boy for the Pennsylvania Railroad after quitting school to help family finances.

REAR VIEW TV — Tuning in what's behind her, model Dionne Williams adjusts the electronic rear view "mirror" in a car of tomorrow on display in Boston. A small camera in the rear trunk picks up the view behind and flashes it via closed circuit TV to a four-by-six-inch screen on the dashboard. The camera, equipped with a special wide angle lens, will pick up an image as far back as the naked eye can see.

Ford V8
Is the World's Top Seller!
WE'RE OFFERING
Top Trades NOW
Come in and We'll Answer Your Questions!
HOWARD LARE Inc.
2705 Orchard Lake, KEEGO
FE 5-9204

B.F.Goodrich Tubeless-because you're only as safe as your tires!

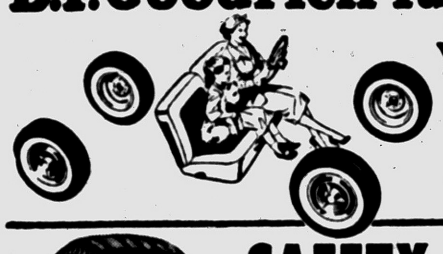

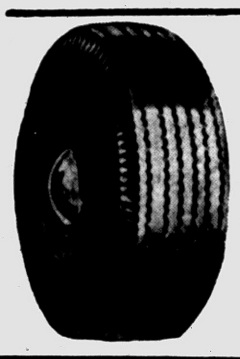

SAFETY-S TUBELESS
protects you against bruise-blowouts!
$17.95
SAFETY-S TUBE TYPE
$13.95 6:00-16
$15.65 6:70-15
Plus tax and your retreadable tire.

B. F. Goodrich
NEW TREADS $8.95 6.70x15
plus tax and retreadable tire

B. F. Goodrich
BRAND NEW
$13.95 6.70x15
$12.45 6.00x16
plus tax and recappable tire
EXTRA SERVICE

AS LOW AS $1.00 DOWN
SAVE ON TIRES
TRADE DURING OUR SAFETY TIRE SALE
Check your tires — check accidents!

SAFETY TIRE SALE

LIFE-SAVER TUBELESS

List price without trade-in $40.10.
$31.95 6:70-15

SAFETYLINER TUBELESS

List price without trade-in $29.45.
$21.95 6:70-15

B. F. Goodrich
SAFETY TIRE SALE!
TRADE NOW FOR SAFETY!
Every Tire and Size in Stock Is on Sale—**GREAT SAVINGS!**

TUBELESS

SAFETY-S Tubeless

SIZE	List Prices Without Trade-in	Sale Prices Plus tax and your retreadable tire.
7.10x15	$24.25	$19.60
7.60x15	26.60	21.61
WHITEWALLS		
6.70x15	27.05	21.95
7.10x15	29.70	24.25

LIFE-SAVERS Tubeless

7.10x15	44.40	35.75
7.60x15	48.75	39.45
8.00x15	53.45	43.35
WHITEWALLS		
6.70x15	48.10	38.90
7.10x15	53.30	43.30

SAFETYLINER Tubeless

6.70x15	29.45	21.95
7.10x15	32.35	24.25
7.60x15	35.45	26.59
8.00x15	39.45	29.59
WHITEWALLS		
6.70x15	36.05	26.95
7.10x15	39.60	29.75

TUBE-TYPE

SILVERTOWN

SIZE	List Prices Without Trade-in	Sale Prices Plus tax and your retreadable tire.
6.70x15	$26.15	$19.45
7.10x15	28.95	21.75
7.60x15	31.65	23.74
WHITEWALLS		
6.70x15	32.05	23.95

SAFETY-S

7.10x15	19.60	15.65
7.60x15	21.65	17.45
6.00x16	17.55	13.95
WHITEWALLS		
6.70x15	24.00	19.40
7.10x15	26.50	21.60
7.60x15	29.10	23.74
6.00x16	21.50	17.30

EXTRA SERVICE

6.00x16	13.45	12.45
6.70x15	14.95	13.95

NEW TREADS

SIZE	SALE PRICES and your retreadable tire
6.00x16	$ 8.95
6.70x15	9.95
7.10x15	10.95
7.60x15	11.95

$1.00 DOWN
PUTS ANY TIRE ON YOUR CAR TODAY

ANNOUNCING — B. F. Goodrich SAFE DRIVERS' LEAGUE!
No obligation to buy—just sign a pledge of 7 safe driving rules . . . and you are enrolled in a nation-wide Safe Drivers' League . . . All pledges will be forwarded to Washington, D. C.

FREE SAFE DRIVER LEAGUE sponsored by B.F.Goodrich

SAFETY REFLECTOR
Glows at night. Protects your car. Scotchlite reflector. It's your free membership emblem that shows you've pledged to drive safely. Stop in today. Join the Safe Driver League!

The Safety Committee of the Chamber of Commerce is fully acquainted with this organization and has commended the B. F. Goodrich Co. for its action in introducing the "Safe Drivers League.

COME IN TODAY — WE'LL SAFETY CHECK YOUR CAR WHILE YOU ENROLL!

SAFE DRIVER LEAGUE sponsored by B.F.Goodrich
JOIN TODAY!

B.F.Goodrich B.F.Goodrich
111 N. Perry St. Open Fridays 'til 9 FE 2-0121

SAFE DRIVER LEAGUE sponsored by B.F.Goodrich
JOIN TODAY!

The GOOD HOUSEKEEPING SHOP of PONTIAC

Looking for Savings!
HERE They ARE!
30" Frigidaire Range!

FRIGIDAIRE Electric "Thrifty-Thirty" with big range luxury in only 30-inch width! A big full-size oven with full-size storage drawer, too, and automatic!

Regularly $219.95
$168.00 with trade
No Money Down

Your old range makes the down payment! Good Housekeeping Shop delivers it FREE! You get one year FREE Service, too! And you get the most wonderful feature of advance Frigidaire Styling and Engineering

BUY NOW! LOW COST EASY TERMS! IMMEDIATE DELIVERY!

YES, YOU GET BOTH
At the Lowest Price in Frigidaire History

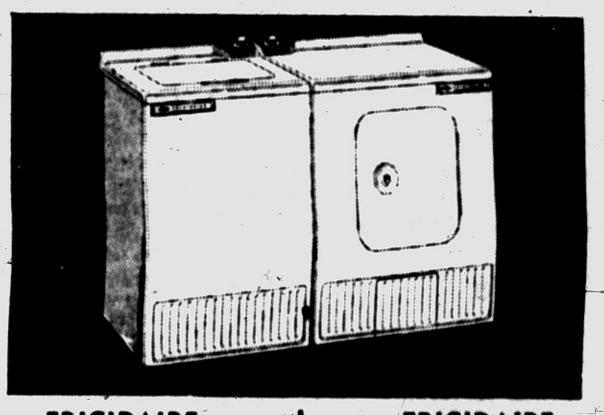

FRIGIDAIRE **Automatic Washer**
All new for 1956! New rub-free washing action, saves soap, saves water. Float-Over rinse. No dirt or lint to settle back on clothes.
$168.00 with trade
NO MONEY DOWN!
Lifetime porcelain on the tub and water container where you need it most! Rapid Spin gets most water out of clothes.
Free Delivery and Installation

FRIGIDAIRE **Automatic Dryer**
The Big Value in Electric Dryers for 1956
No special wiring just plug it in. Giant screen drawer traps lint. Controlled heat fluff-dries most delicate fabrics.
$128.00 Buy Now
NO MONEY DOWN!
when you buy the pair! And you can have these in your home ready for next Monday's washing if you shop this week-end! Remember Good Housekeeping Shop services every item we sell!
Free Delivery and Installation

Big Budget Buy!

Model SS-101-56

Frigidaire
10.1 Cubic Foot
Regular $249.95
Now Only
$214.95 with trade
NO MONEY DOWN!
It's the big, new 1956 model you've wanted! This Frigidaire gives you so much more for so little cost! Across-top freezer! Storage doors with shelves and fitted racks! Full-width crisper. And best of all, a new, low price!
Free Delivery—Free Service

The GOOD HOUSEKEEPING Shop of PONTIAC
Open Tonite Till 9:00
51 West Huron Street
Shop by Phone, Too!
Phone FE 4-1555

THE POWERHOUSE
By JIMMY POWERS

There is no city quite as beautiful as Washington in the spring. The cherry blossoms and azaleas spread a colorful carpet of color along the banks of the Potomac, and on the neatly groomed grounds of our Government buildings.

★ ★ ★ ★

A lone sentry from the 3rd Infantry Regiment stands guard over the tomb of the Unknown Soldier, day and night. Beautiful secretaries from every state in the Union hurry to work. Cocktail lounges are busy with reports of impending political changes. Amidst all this panoply of beauty and government, I came across a story of how the AAU juggled the registration of 26 boxers.

FARMED THEM OUT TO AAU DISTRICTS

Here's my beef: The AAU, of late, has been inflicting harsh and capricious sentences, life bans, probations, disqualifications. Many of the offenses are trivial. Many of the charges are ridiculously petty.

Bewildered athletes and promoters asked, in effect: "For years we did things this way — why the sudden hair-splitting and devastating string of penalties?"

The AAU defense was: "We have to draw the line somewhere. We go by the book. All regulations will be enforced impartially before things get out of hand, Olympics or no Olympics!

Well, that sounded reasonable. But then, it developed, the AAU, itself, staged a boxing championship in Boston. The Air Force sent 26 boxers. Now the rule book states each AAU district association is limited to 10 boxers each.

The Air Force was entitled to send its champions in a group, which it did. That is, all except Joe Hemphill, who was originally replaced by John Stewart, a seasoned performer. Stewart could not participate in the AF tournament because he was in the process of transfer.

Charley Swift, a civilian who runs the AF boxers, felt Stewart had a better chance to win in Boston than the champion. Hemphill was given to the South Texas Association, but was recalled to active duty for the Air Force when Stewart's entry was protested.

★ ★ ★ ★

What about the other 16 Air Force boxers?

Why, very conveniently, they were farmed out to various AAU districts, who either had not entered a team at all or who were short of the 10 men permitted.

You'll find their names scattered in this manner, with ersatz originating points, in the official program. Was this legal? Of course not. Why was it done?

Well, quite simply and understandably the Air Force wanted to have as many as possible of its boxers take a shot at winning individual titles. Titleholders automatically qualified for the final Olympic trial next fall.

★ ★ ★ ★

Eventually, 34 boxers represented the AF in Boston and by this technical method of circumventing a 10-boxer limit, they literally stuffed the entry list. They walked off with five individual titles and the team championship.

I learned in Washington the Armed Services and the colleges are now joining forces against the AAU and will dictate the selection of Olympic coaches and managers. Colleges have six votes, Armed Forces four, AAU six.

Prep Track Teams Meet at 16 Regional Sites

By BILL CORNWELL

High school track squads from all parts of Michigan will invade 16 lower peninsula centers and five upper peninsula sites Saturday for the annual MHSAA track and field meets.

Teams representing classes A, B, C and D will battle it out in the lower peninsula for the right to enter the state meet May 19 at Ann Arbor. Class B, C, D and E schools will compete above the straits.

Oakland County will have its share of representatives in action Saturday, with Pontiac High's powerhouse heading the long parade. The Chiefs, who go to Ypsilanti to defend their regional title, are heavy favorites to repeat as state Class A champions.

Unbeaten since mid-season 1954, which covers a period of 20 straight meets, the Chiefs will seek to repeat as champions in eight events.

* * *

Last spring Pontiac won the regionals by amassing a record 92 points.

Led by Hayes Jones in the high hurdles and broad jumps, Bill Douglas in the 880 and Hudson Ray and Alex Barge in the high jump, all state champions of 1955, the Chiefs will have Perry Williams in the mile, Jimmy Shorter and Charley Robinson in the quarter-mile, Freeman Watkins, Charley Spann, Lon Humphrey, Dave Payne and Joe Hill in the sprints and Jimmy Taylor in the hurdles to lead the way.

Waterford's capable team, coached by Al Cuthrell, will also journey to Ypsi for its Class A regional test. The only other Oakland County area school at Ypsi is South Lyon in a huge field of 24 Class C squads.

Cuthrell is hopeful of landing Gary Meeker into the finals in pole vault and possibly Stan Jones in the hurdles.

Birmingham's talented thinclads will be favored to win the Class A diadem at Van Dyke Fitzgerald. Other 'A' teams at Fitzgerald from this vicinity are Ferndale, Hazel Park, Berkley, Royal Oak and East Detroit.

The Maples will pin their hopes on hurdler Joe Kidwell and crack miler Doug Wuggazer, along with Bill McFarlen and Ron McCrumb a pair of pole vaulters to pick up major points.

Class B teams competing at Fitzgerald are Troy, Clawson, Roseville, Van Dyke Lincoln, Cranbrook and host Fitzgerald. Center Line and Warren of the Bi-County League will also run on the Spartan track.

Seven neighboring Class B schools will join eight other squads at Howell, with Wayne-Oakland League champion Milford favored to take the regional title. Clarkston, Brighton, Holly and Clarenceville of the W-O circuit will also go to Howell, along with Avondale of the Oakland B loop and Farmington from the Inter-Lakes Conference.

* * *

Milford will receive stiff opposition from East Lansing as well as Fenton, Charlotte, Durand, Eaton Rapids, Mason, Grand Ledge and host Howell.

Orchard Lake St. Mary's strong team rates the edge in Class C at the University of Detroit. The Eaglets will be bucking a contingent of 19 other teams in the Detroit regional.

Other area 'C' schools at U. of D. are West Bloomfield, Bloomfield Hills, Roseville Eastland, New Haven and Bob Mineweaser's St. Michael Shamrocks, who have yet to run a meet this season.

The Southfield Jays will also see action on the Titan cinders against nine opponents in the 'A' ranks.

A total of 48 schools will vie for regional honors in classes B, C and D at Flint Central, including a six-team delegation from the Oakland County area.

Lapeer is the lone Class B representative of the group. Entries in Class C are Almont, Armada and Ortonville. Dryden and Memphis are 'D' hopefuls.

Walled Lake from the Inter-Lakes circuit and Northville of the Wayne-Oakland loop will compete against nine others in the Class B regional meet at Ann Arbor.

From The PRESS BOX

The Pontiac High School track team yesterday went out to their muddy track as usual yesterday to prepare for the regionals at Ypsilanti yesterday, but the sessions were limited to calisthenics and short sprints when the Chiefs started sinking in the mud all over the field.

Jimmy Taylor went over the high jump bar and when he came down his leg sunk 15 inches into the mud.

At this point coach Wally Schloerke decided to forego workouts in the different events and stick to warming drills.

* * *

Those who drive to Michigan football games will find some of the traffic bottlenecks relieved next fall.

The Willow Run expressway will connect directly with Stadium Boulevard.

* * *

University of Michigan has contracted with Ann Arbor High School to handle 5,000 cars. Fritz Crisler, Wolverine Athletic Director, says there should be enough parking around the stadium, including parts of the UM golf course, to provide parking for crowds far over 100,000.

* * *

The St. Louis Cardinals boats the oldest living battery in the Major Leagues. Pitcher Ellis Kinder and catcher Walker total 83 years in age. Kinder is 42 and Cooper 41.

* * *

St. Fredrick High School will hold its annual athletic banquet at the St. Vincent DePaul Parish Hall Thursday May 24th. The Moms and Dads club is sponsoring the affair.

Tiger Brass in Huddle About Cutting Roster

DETROIT (AP) — Bucky Harris came back to Detroit today for a head-on clash with "can't wait" problems that may decide the fate of the 1956 Detroit Tigers.

Harris must emerge from the showdown with the answers to all but one of the questions. Uncle Sam will provide the other.

Shortstop Harvey Kuenn was in Milwaukee today for his third physical examination before his draft board. The 25-year-old former bonus player has been twice rejected because of a knee injury.

Harris was due to huddle with other Tiger brass in a "personnel" meeting at Briggs Stadium today. Out of that confab will come decisions on four players who must be trimmed from the 29-man squad before midnight May 15.

The Tigers are carrying four catchers, five outfielders, eight infielders and a dozen pitchers. They must be down to the 25 player limit in four days. Whom the Tigers will cut is anybody's guess. It's no secret that Harris would like to work out a trade—but he admits quite frankly that trade prospects are dim.

It generally is believed that Harris would be willing to part with several veteran players, possibly including catcher Red Wilson, outfielder Jim Delsing, infielder Fred Hatfield and first baseman Jack Phillips. They have been used sparingly and have not impressed the Tiger manager.

The club is carrying three first basemen—Earl Torgeson, Wayne Belardi and Philips. But Belardi has possibilities as an outfielder and has been the club's best pinch hitter.

The club must cut at least one and possibly two pitchers. Left-hander Jim Brady is a bonus player and cannot be farmed out. So is outfielder Jim Small.

Some of the decisions may await the weekend's action against the Chicago White Sox starting tonight. Harris may want a final look at some of the "border line" players.

Frank Lary of Billy Hoeft will pitch the opener of the three game set at 8:15 p.m. (EST). Manager Marty Marion's choice for Chicago is Jack Harshman.

Lary had been anounced as the Tiger starter for this first home night game. But the selection became uncertain when Detroit's game in Washington was rained out yesterday. Hoeft had been due to start that one.

The rainout following two straight victories left the Tigers with a 4-6 mark for their first Eastern road trip.

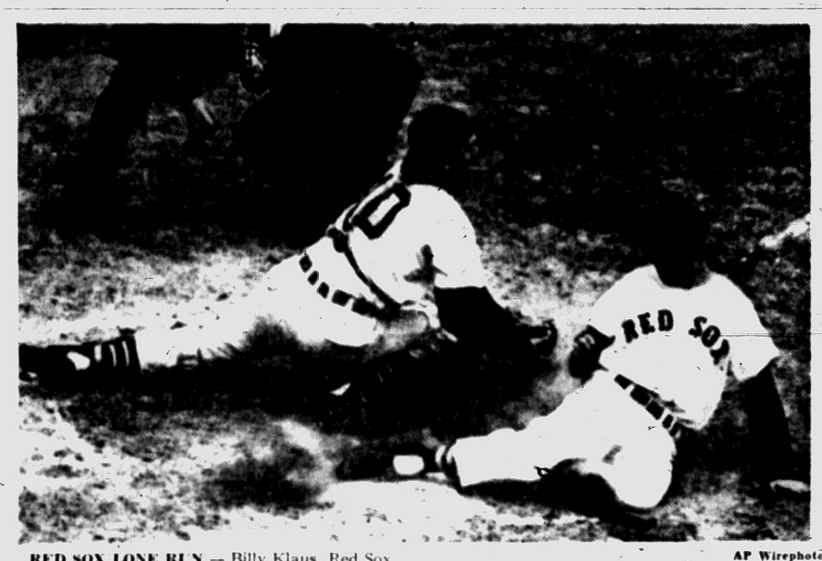

RED SOX LONE RUN — Billy Klaus, Red Sox third baseman, hooks safely into home plate to score Boston's lone run against the Chicago White Sox yesterday at Fenway park. Catcher Sherm Lollar took a late throw from left fielder Minnie Minoso. The White Sox won 2-1 to snap a five game losing streak. AP Wirephoto

Prep Golfers in Regional Tests

Pontiac's high school golf team left early this morning for Flint to take part in the State Class A Regional matches at the Kearsley course. Pontiac dropped its only match of the week, Tuesday, to Waterford, which also plays in the Flint test. St. Frederick is paying at Flint, in Class C.

Chiefs' starters today, according to Coach John Maturo, are Tom Cross, Dick Singleton, Sammy Coleman and Dick Whitmer. Nick Shorter is alternate.

Birmingham's star-studded team, headed by captain Tim Baldwin, will be a strong Class A threat at Flint. Other area "A" schools at Kearsley are Ferndale and Royal Oak.

Golfers from Avondale, Clarkston, Fitzgerald, Holly and Shrine will compete in Class B at Flint while Bloomfield Hills and Royal Oak St. Mary are "C" entries.

Southfield and Berkley will see Class A action at the Burroughs Golf Club in Brighton.

MICHIGAN COLLEGE SPORTS

Track
Michigan Normal 76, Central Mich. 61

Tennis
Wayne at Toledo, postponed, rain

Maples, Skippers Down Loop Foes

A base on balls, a stolen base and two throwing errors handed Birmingham a 3-2 extra inning victory over Mount Clemens in an Eastern Michigan League baseball game Thursday at Birmingham.

The score was 2-2 when the Maples came to bat in the bottom of the 8th frame. Bill Deer opened the inning with a walk, stole 2nd and moved to 3rd on the catcher's wild throw. After John Fleser flied out, Jim Traa fanned and headed for 1st on the dropped 3rd strike. Deer scampered home with the winning run on a bad throw to 1st.

Mount Clemens scored once in the 5th stanza and once in the 6th to take a 2-0 lead. The Maples knotted the count in the 6th on a walk to pinch hitter Tom Kelly and singles by Fleser, Traa and Arnold Issetee.

Fred Bleakley, who relieved starter Larry Milford in the 7th, was the winning pitcher for Birmingham. Roy Simms worked five innings for the Bathers, then gave way to John Falkenhagen who was tagged with the loss. Each team garnered five hits.

Yesterday's win evened Birmingham's league record at 3-3. The Maples play an EML game at Hazel Park next Tuesday.

Oxford's tough luck team banged out nine hits, but blew a 5-0 advantage to drop a 7-6 decision to Millington in a South Central League contest at Oxford.

Pitcher Don Atwood coasted along in shutout fashion until the 5th inning when he lost control and walked in two runs. A single scored two more and before the storm had subsided the count was deadlocked at 5-all.

The Wildcats took a 6-5 edge with a run in the 5th but Millington tallied once in the 6th and once in the 7th to wrap it up. Dave Sweeney collected three hits and drove in three runs for Oxford. It was the Wildcats' 6th setback in eight starts.

Waterford finally had its string of shutout innings snapped, but the Skippers still whipped Van Dyke, 8-4, in an Inter-Lakes Conference game yesterday at Waterford.

The Abes pushed across a lone run in the 6th stanza, which halted at 39 innings the streak of scoreless pitching by Waterford. Chuck Gillis hurled for the Skippers and allowed five hits while fanning 12 and walking one.

Dave Latta and Tom Bryce paced Waterford's 9-hit attack with two safeties apiece and Jerry Kruskie clouted a 1st inning home run. It was the 5th straight league triumph for the Skippers, who lead the Inter-Lakes circuit.

Unbeaten Imlay City posted its 10th straight win with a 3-2 decision in eight innings over Frankenmuth on the Imlay diamond. A hit batsman, a single by Jerry Watz and a wild pitch scored the winning run. Charles Berry pitched the route for the winners and limited Frankenmuth to three hits.

Youthful Angler Gets Last Laugh

DETROIT (INS) — Passers-by laughed at a small unidentified boy today as he fished in a flooded lot two blocks from the nearest stream in suburban Detroit.

Later, the boy was spotted smiling as he carried home a 14-inch pike.

Wolverines Close Drills With Annual Spring Game

ANN ARBOR (AP)—Michigan football coach Bennie Osterbaan bows to necessity tomorrow for the second time this spring. It could pay off as well as any gamble he's made.

* * *

"We'll run Bob Ptacek at left halfback," Oosterbaan said. "He's a quarterback, sure, but we think he can do the job." He gets the last day of spring practice to prove it.

For the 200-pound Ptacek, it won't be too much of a departure. The left halfback job at Michigan requires passing ability. It will also give him an opportunity to use his speed and bulk to better advantage.

"A football player is a football player," Oosterbaan said. "Ptacek is a good athlete and could play either position. His passing has improved and he's fast too."

* * *

Admittedly the change may be only a spring trifle. Unlike the shift of Ron Kramer from end to right half, Ptacek's shift won't seem so important next fall.

Than Oosterbaan will have the services of last season's regular Terry Barr and irregular Jim Pace, both speedsters who lack throwing ability.

"Let's face it," Oosterbaan said. "We haven't got a (Chuck) Oortmann or a (Bob) Chappuis on the squad."

In spite of injuries, Oosterbaan will call on John Herrnstein, the Chillicothe, Ohio, freshman for first string fullback duties that will likely be his spot next fall.

Ron Kramer still has the right halfback job sewed up. Last season's quarterbacks Jim Maddock and Jim Van Pelt look like shoo-ins for the spring scrimmage tomorrow anyway.

The game-style, full dress scrimmage in Michigan stadium will wind up the four week spring practice.

Doubleheader at Bay City Ends Chiefs' Long Layoff

Season's longest idle period for Pontiac High School's baseball club comes to an end Saturday. The welcome return to action after a two week's layoff sends Coach Ed Heikkinen's nine to Bay City for a doubleheader.

Chiefs risk their unsullied Valley mark of two wins, in Saturday's twin bill, but are rated right along with the strong Wolves, who have lost one game (3-1). Pontiac won two from Arthur Hill. Other SVC club standings: Flint Central 4-2, Northern 2-2, Saginaw High 3-3 and Arthur Hill 0-6.

Heikkinen, who has been at home for the last three days with a touch of blood-poisoning in his right foot, will be back with the club today. A blister on his heel became infected. In his absence Arnie Wilson and Fred Zittel took over.

Jim Jones has the call for the first game, with Arnold Larson hurling the finale. Each has won a Valley game. Chiefs batting order will be unchanged from the last encounter.

Wolves were expected to start right hander Terry Ebright with lefty Danny Schermerhorn going in the cap.

Rest of the way Chiefs face their toughest road. Heikkinen says. "They're all tough" Ed figures. Games left on the SVC schedule include two with Saginaw (here), home and home with Indians, and home and home with Northern.

Soph-Loaded Cornell Team Meets Favorite

WEST POINT, N. Y. (AP)—Cornell's sophomore-dominated track team, showing improvement with every meet, will be favored to win the team title in tomorrow's 22nd annual Heptagonal Games at the U. S. Military Academy.

Harvard won the indoor championship in March in the competition among the eight Ivy League schools plus Army and Navy. But since then, Cornell has come with a rush, listing among its accomplishments a romp in a triangular meet with Harvard and Penn last Saturday.

Normal Thinclads Outrun Chippewas

MOUNT PLEASANT (AP)—Michigan Normal defeated Central Michigan, 70-61, in a dual track meet in mud and cold weather yesterday. The two teams previously had met indoors, with Normal taking that one, too.

Both teams had a pair of double winners. Normal's Jim Allen won the discus and shot put, while Duane Root won the low hurdles and tied Central's Jim Podoley for first in the high hurdles.

Net Entries to Be Closed for Girls Tourney

Entries for the annual Michigan State Girls Open Tennis Championships for girls 15 to 18 years of age must be completed by Saturday, May 12, according to tournament manager Louella Houser of Kingswood School Cranbrook.

For girls under 15 the deadline is Saturday, May 19.

Matches will be played on the courts of Kingswood School from May 17 through 27.

* * *

Entries should be sent to Tournament Manager, Kingswood School Cranbrook, Bloomfield Hills.

'Diving' Catch

Fish Caught, After a Swim

Three Oakland County men, one a 17-year-old, and the others a pair of Milford fishermen, yesterday took to the water to bag a couple nice pikes.

Real battle was that at Cedar Island Lake where Del Tederow, 1286 Locustwood, Milford, and his companion, H. H. Stewart, Milford, hooked a 10¾-pounder on a 6-pound line from a spinning rig.

After a 10-minute scrap the fish was moved into shallow water. Then the line broke. Tedrow fell into the lake and the pike headed for freedom. But not for long. Tedrow took a flying dive, grabbed the pike by the gills and hung on.

"Boy, that water was sure cold," Tedrow reported.

Young Ken Backus, son of Elbert Backus, 677 Walton West, while washing his car, heard a splashing in Little Silver Lake, on which the home is located. He saw a pike thrashing in the weeds, jumped in (had on boots), grabbed the fish, 21 inches long, and a 5-pounder.

Out of 500 Race

Adrian Driver Is Injured

INDIANAPOLIS (AP)—Marvin Pifer, a 28-year-old Korean War veteran from Adrian, Mich., won't drive as he had hoped in the 500-mile Indianapolis Speedway race May 30.

* * *

Pifer, who passed his drivers test only May 3, was seriously injured yesterday when his racer slammed into a wall in a practice spin.

Witnesses said the car skidded to the inside of the track while going an estimated 135 miles an hour around the northwest turn, did a half-spin, then crossed the track and smacked into the wall.

Part of Pifer's helmet was found stuck in the wall where the racer hit it. He was rushed to a hospital with a possible skull fracture. The car bounced along the wall 894 feet from the point where it went out of control.

* * *

The racer, owned by Karl Hall of Orleans, Ind., was damaged badly. Pifer was to have driven it in his first 500-mile race.

The Adrian man has a wife, Gloria, and a 2-year-old daughter.

It's Quiet in ABC

ROCHESTER, N. Y. (AP)—Things are so quiet in the American Bowling Congress tournament you can hear a pin drop.

But no one has dropped enough to challenge the division leaders since George Sade of Stubenville, Ohio, climbed to the top of the singles division with 744 on April 20.

Fight at Motor City

DETROIT (INS) — Undefeated heavyweight Joe Gray, of Dearborn, takes on popular Henry Bronko, of Detroit, tomorrow night in the Motor City arena.

White Sox Win, 2-1

Tribe Rips Yankees

This was supposed to be Black Friday in the American League—the day seven clubs awoke to find themselves among the walking dead with the New York Yankees having copped the pennant at the earliest date yet.

That's the way the talk was going. Those Yanks had smacked the Boston Red Sox four out of five and spanked the Chicago White Sox two out of two. All they had to do was fast-shuffle the Injuns and Ol' Casey Stengel had the deck stacked again.

* * *

But Al Lopez and his Cleveland Indians put a stop to all that nonsense. The Yankees huffed and puffed and Cleveland chipped 'em two out of three. The tribe won the rubber game going away yesterday at Yankee Stadium 7-2 to climb past Boston into second place, two games behind New York.

Boston went down 2-1 to Chicago, which snapped a five-game losing streak.

Those were the only two games played in the majors. All the other scheduled contests were rained out.

* * *

Bob Lemon, who couldn't get the job done in six tries against the Yanks last season, went the route with ease yesterday on an eight-hitter. His only mistakes were home run balls to Mickey Mantle and Yogi Berra. A lot of guys have made that mistake this season. It was Mantle's 11th, Berra's 10th.

While the 35-year-old righthander was getting his point across, the Indians were giving Maury McDermott a fit. The veteran southpaw, who beat Cleveland three times for Washington last season, was rapped for five of the Tribe's eight hits and four runs in five innings.

George Kell and Minnie Minoso homered to end the White Sox' slump, but it was the nifty relief job of Bob Keegan, who took over from Connie Johnson with one out and the bases loaded in the first inning, that clinched it.

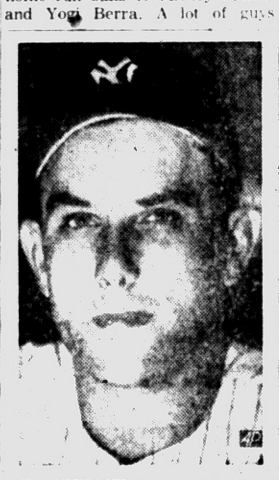

HOSPITALIZED — Cleveland Outfielder Gene Woodling entered a New York hospital yesterday to receive treatment of what doctors described as a "mild case of diabetes."

Clarkston Beats Holly, St. Fred in Golf Meet

Clarkston High's golf team conquered Holly and St. Frederick in a triangular meet Thursday at Davisburg Golf Club. The Wolves' 4-man squad fired 180 to nose out runner-up Holly by one stroke. St. Fred shot a total of 184.

Ed Kast of St. Frederick was medalist with 40. Harms of Holly and Dubats of Clarkston each carded 42.

Marbles Meet Saturday

The championship finals of the 9th annual Marbles Tournament, sponsored by The Pontiac Press in cooperation with the Parks and Recreation Department, will be held Saturday morning at Wisner Field.

Mibs winners from 18 local centers will assemble on the infield diamond at 9 o'clock to determine the Midget and Junior champions in the city-wide tourney.

Tomorrow's dinalists will gather from Jefferson, Whittier, Bagley, Whitfield, Crofoot, Webster, Bethune, Longfellow, McCarroll, Malkim, McConnell, Owen, Willis, Wisner, St. Frederick, Linda Vista, Hawthorne, and Pontiac State Hospital.

Manuel Ledesma from Crofoot was the 1955 Midget titlist while last year's Junior crown went to John Taylor of Eastern. The Midget division features play for boys and girls below 12 years of age, the Junior class is comprised of 12-14 year olds.

The Pontiac Press will award trophies to the winner and runner-up in each division.

GMC, RO Open State Circuit

A reputedly better Pontiac nine, representing General Motors, will tangle with a Royal Oak club next Tuesday in the opening test of the important Michigan State Class A Baseball Lague.

Manager Paul Parks of the GMC crew announced today that the southern Oakland club is the former Hodges-Dodges of Royal Oak, that won the loop title last year. The RO club is again rated highly as a title prospect.

Tuesday's game will be under the lights at Memorial Park starting at 7:30 o'clock.

GMC will start either Herman Bishop or Dick Goldsworthy on the mound.

Pontiac and Royal Oak are in the Eastern division with Dearborn and Saginaw, Kalamazoo, Jackson, Battle Creek and Grand Rapids comprise the Western Division, Parks says.

Oscoda Area Reports Good Trout Fishing

Some good trout fishing has suddenly become a fact in the Oscoda-AuSable area, according to Dick Allen of the Oscoda-AuSable Chamber of Commerce.

Allen writes this department that while the smelt run is finally over, limit catches of browns and brookies are not too unusual in the upstate area. However, the steelhead trout situation continues at a very low point, Allen reports.

So far no perch runs have started from Lake Huron. But perch and walleyes are coming in from the AuSable backwaters above Foote, Cook and Five Channel dams.

RACING

NEW YORK—Levee ($3.30) got up in the last stride to win the Floral Park Purse at Jamaica by a head.

BALTIMORE, Md.—Obair ($6.80) raced up in the stretch to take an easy victory in the Druid Hill Purse at Pimlico.

CAMDEN, N.J.—Pretty Plunger ($5.00) raced to a length and a half victory at the Garden State Park feature.

CHICAGO—Felda ($14.40) splashed through for a nose triumph in the Spanish Queen Purse at Sportsman's Park.

LINCOLN, R.I.—Bartomo ($4.40) scored in a close 1-2-3 finish by the length of his nose in the Alton Purse at Lincoln Downs.

Strong Demand Bolsters Wheat

CHICAGO (AP) — A lower than expected government estimate on winter wheat created a strong demand for the bread grain on the Board of Trade today, pushing prices up for gains which extended to more than five cents at one time.

* * *

Old crop soybeans also were sharply higher in early dealings, reflecting a good demand for cash soybeans and a firming soybean oil market. Feed grains tilted upward but their gains were limited to fractions. Some of the sharpest advances were reduced as trading processed.

Wheat near the end of the first hour was 1 to 2¾ higher, May $2.30¼; corn unchanged to ⅜ higher, May $1.49; oats unchanged to ¼ higher, May 66; rye ⅜ to 1 cent higher, May $1.26½; soybeans ½ to 5¼ higher, May $3.17, and lard 10 to 15 cents a hundred pounds higher, May $12.90.

Grain Prices

CHICAGO GRAIN

CHICAGO, May 11 (AP) — Opening grain

Wheat		May	66⅛
May	2.31½	July	.66
July	2.07	Sep	67½
Sep	2.08⅝	Dec	70½
Dec	2.12¾	Rye	
Mar	2.14	July	1.28½
Corn		Sep	1.28½
May	1.49⅛	Dec	1.33¾
July	1.52¾	Lard	
Sep	1.53½	Sep	13.70
Dec	1.40¼	Oct	13.80
Mar	1.43½	Nov	13.80
Oats			

GE President to Head GI Pay Committee

WASHINGTON (AP) — Secretary of Defense Wilson appointed Ralph J. Cordiner, president of the General Electric Co., as chairman of a special committee to study the possibility of higher pay for technical skills in the armed services.

The Defense Department recently informed Congress that it is having difficulty—particularly in the Air Force—in keeping young officers and enlisted men after they had attained high technical abilities because private industry will pay them more.

Other members of the advisory committee include Dr. John A. Hannah, president of Michigan State University.

Jury Finds Him Guilty at His Second Trial

A Circuit Court jury yesterday found Walter Oakley, 360 N. Perry St., guilty of second-offense drunk driving at his second trial on the charge.

An earlier jury was dismissed March 7 when jurors were unable to agree on a verdict.

Oakley was charged with driving on North Perry Street under the influence of liquor Nov. 2, 1955. He is free on $100 bond pending sentence by Judge Frank L. Doty May 28.

MARKETS

Produce

DETROIT PRODUCE

DETROIT, May 10 (AP)—The following prices cover sales of locally grown produce of No. 1 and fancy grades only, brought to the Farmers' Markets by growers and sold by them in wholesale package lots. Prices Saturday were:

FRUITS—Apples, Delicious, fancy, 6.00 bu; No. 1, 3.75-4.50 bu; apples, Jonathon, fancy, 4.50 bu; No. 1, 3.25-3.75 bu, apples, McIntosh, fancy, 4.00 bu; No. 1, 3.00-3.50 bu; apples, Northern Spy, fancy, 5.00 bu; No. 1, 3.75-4.25 bu; apples, Steele's Red, fancy, 5.00 bu; No. 1, 3.75-4.25 bu.

VEGETABLES, MISC.: Beets, topped, No. 1, 1.50-2.00 bu. Carrots, topped, No. 1, 1.75-2.25 bu. Celery root, No. 1, 1.00-1.50 doz bchs. Chives, No. 1, 1.50-1.75 doz. bchs. Horseradish, No. 1, 1.75-2.25 pk. bskt. Leeks, No. 1, 1.50-2.00 doz. bchs. Onions, No. 1, .75-1.25 50 lb. bag onions, green, No. 1, .75-.85 doz. bchs. onion sets, No. 1, 1.50-2.00 32-lb. bag. Parsnips, No. 1, 1.00-1.25 ½ bu. Potatoes, fancy, 2.00 50-lb. bag; No. 1, 1.70-1.90 50-lb. bag. Radishes, hothouse, No. 1, 1.25-1.50 doz. bchs. Rhubarb, hothouse, fancy, 90 5-lb. box; No. 1, .65-.75 5-lb. box. Rhubarb, hothouse, No. 1, 1.00-1.50 doz. bchs. Rutabagas, No. 1, 1.25-1.50 bu. Turnip, topped, No. 1, 2.00-2.50 bu.

Eggs: Large, 15.00-16.00 30-doz. case, medium, 13.00-14.00; small, 9.00-11.00.

DETROIT EGGS

DETROIT, May 10 (AP)—Eggs f.o.b. Detroit, cases included, federal-state grades:

Whites—Grade A jumbo 46-48 weight-ed average 47½; large 44-45½ wtd avg 44; medium 40 small 32-34 wtd avg 32½. Grade B large 40-42 wtd avg 41.

Browns—Grade A jumbo 45-46 wtd avg 45½; large 43-45½ wtd avg 44 medium 40-41 wtd avg 40½. Grade B large 41-43½ wtd avg 42½. Grade C large 34-37 wtd avg 36½. Checks 35-36 wtd avg 35½.

Commercially graded:

Whites—Grade A extra large 42-45, large 41¼-43, medium 36.

Browns—Grade A extra large 43 large 41-42 medium 37-39. Grade B large 38-39½.

Comment: Market steady. Trade irregular with a good distributive movement reported in some quarters and only slow to fair movement in others. Ample offerings available to satisfy a fair demand. Movement into storage remains active.

CHICAGO BUTTER AND EGGS

CHICAGO, May 11 (AP)—Chicago Mercantile Exchange: Butter steady, receipts 1,261,000; wholesale buying prices unchanged; 93 score AA 59; 92 A 59; 90 B 56.5; 89 C 55.25; cars 90 B 57; 89 C 56.

Eggs steady to firm; receipts 16,500; wholesale buying prices unchanged to ½ higher; U.S. large whites 70 per cent and over A 41.5; 60-69.9 per cent A 40.5; mixed 40.5; mediums 38.5; U.S. standards 39; dirties 37; checks 36; current receipts 38.5.

CHICAGO POTATOES

CHICAGO, May 10 (AP)—Potatoes: Arrivals old stock 32, on track 42, total U.S. shipments 810; supplies very light, demand moderate, market firm, carlot track sales old stock: Washed, 100 lb sacks, Idaho russets 6.00-6.05; utilities 4.75. New stock: arrivals 14, on track 75, supplies moderate, demand fair, market dull, carlot track sales new stock: Washed, 100 lb sacks, Alabama Triumphs 6.40-50; 50 lb sacks, Florida round reds 3.00-3.10.

Poultry

DETROIT POULTRY

DETROIT, May 10 (AP)—Prices paid per pound f.o.b. Detroit for No. 1 quality live poultry, up to 10 a.m.:

Heavy type hens 28-30, light type 20; heavy type broilers or fryers 3-4 lb whites 25, Barred Rocks 26-28, capon-ettes 4½-5 lb 29, 5-6 lb 31-36.

Comment: Market about steady on hens, fully steady on capon-ettes and steady on fryers. Only fair demand existed for hens and supplies are more than adequate. Demand for heavy fancy quality capon-ettes good and supplies clear readily. Fryers in fair to good movement and offerings ample to needs.

CHICAGO POULTRY

CHICAGO, May 10 (AP)—Live poultry: About steady; receipts in coops 208, (Wednesday 716 coops, 96,000 lbs); f.o.b. paying prices unchanged; light hens 18.5-19.5, broilers or fryers 24-24.5, old roosters 15-16, caponettes under 4½ lb 25-26, over 4½ lb 28-29, hen turkeys 34, (heavy hens unquoted).

Postpone Board Meeting

WATERFORD — Meeting of the Waterford Community Church Sunday School Executive Board, scheduled for Sunday, has been postponed until June 10.

Stocks Decline in Early Deals

NEW YORK (AP)—The stock market declined in early dealings today, but there was some recovery indicated.

* * *

The drop was a continuation of the severe setback the market suffered yesterday when the Associated Press average of 60 stocks fll $2.50 and closed at $187.90. The decline was the greatest in a month.

Selling began on news of new cuts in automobile production. General Motors announced plans for a cutback, and selling started. The stock was the third most active of the day off ½. It started today on a block of 19,000 shares off ½ at 43¼, and it had blocks of 3,000 and 1,000 at 43⅛.

Prices throughout the list today ran from around 2 points lower to a point higher with most changes rather narrow. Many small plus signs in the list gave indication of the resistance to the retreat.

Greyhound had a block of 2,000 shares up ⅛ at 17. Loew's 1,500 shares up ⅜ at 22⅜. Benguet Consolidated Mining 6,400 off ⅛ at 2, Boeing 1,500 off ½ at 86½. U. S. Steel 5,000 off ⅛ at 58¾. Union Carbide 5,000 off 1 at 122½, and Amerada Petroleum 1,000 off 2 at 110.

STOCK AVERAGES

NEW YORK, May 11—Compiled by the Associated Press

	10 Indust	15 Rails	15 Util	60 Stocks
Net change	1.0	4		.5
Noon, today	262.5	151.8	72.9	187.4
Prev. day	263.5	152.2	72.9	187.9
Week ago	271.5	152.1	73.4	191.3
Month ago	269.1	146.5	74.1	188.9
Year ago	218.3	132.9	72.0	162.5
1956 high	275.2	155.1	75.2	191.5
1956 low	244.0	129.0	71.6	171.6
1955 high	257.8	142.4	75.7	181.5
1955 low	203.1	114.9	67.2	148.8

DETROIT STOCKS

(C. J. Nephler Co.)

Figures after decimal points are eighths

	High	12%	Noon
Allen Elec & Equip Co	4	4	4
Baldwin Rubber Co*			15
Gemmer Mfg Co	4 7	4 7	4 7
Gt Lakes Oil & Chem Co*		1 4	1 4
Howell Elec Motor Co	5 1	5 1	5 1
Penin Metal Prod Co*		12 3	12 4
The Prophet Co	11 2	11 2	11 2
Rudy Mfg Co*		6 6	6 7
Toledo Edison Co	14 3	14 5	14 3
Wayne Screw Prod Co	1 2	1 2	1 2

*No sale, bid and asked.

Earnings

NEW YORK (INS)—Aluminum Ltd announced net income for the quarter ended March 31 of $10,436,193 equal to $1.04 a common share. This compared with $9,053,194 or .91 cents a common share in the same period last year. Operating revenues increased to $102,825,397 from $91,890,903 in the initial three months of 1955.

NEW YORK (INS)—Food Machinery and Chemical Corp. reports net income for the quarter ended March 31 of $3,916,510 equal to $1.19 a common share. This compared with $3,226,298, or $1.01 a common share in the same period last year. Sales increased to $67,582,854 from $59,876,271 in the initial three months of 1955.

Dividends

DETROIT (INS)—Burroughs Corp. continued its 61-year record of regular cash dividends yesterday by declaring a 25-cent-a-share dividend payable on common stock July 20 to shareholders of record June 22. The dividend announced at the board of directors meeting was the corporation's 226th.

New York Stocks

(Late Morning Quotations)

Admiral	19.1	Int Tel & Tel	33.4
Air Reduction	45	Isl Crk Coal	44.4
Allied Chem	117	Jacobs	7.3
Allied Strs	48.1	Johns Man	50.6
Allis Chalmers	63.2	Jones & L	48.3
Alum Ltd	128.6	Kelsey Hayes	31.4
Alcoa	115	Kennecott	126.2
Am Airline	23.3	Kimb Clk	52.6
Am Can	43.4	Kresge SS	28.2
Am Cyan	70.2	Kroger	47.6
Am Gas & El	56.7	LOF Glass	85.4
Am M & Fdy	30.5	Lib McN & L	16
Am Motors	6.7	Ligg & My	68
Am N Gas	64.5	Lockh Airc	48
Am News	30.6	Loew's	22.6
Am Rad	21.6	Lone Star Chem	76.6
Am Seating	31.2	Lorillard	19.2
Am Smelt	54	Mack Trk	36
Am Tel & Tel	181	Martin Gl	34.4
Am Tob	8	May D Str	41.4
Am Viscose	36.2	McGraw H	100.4
Anac Co	77.5	Mead Cp	79.4
Anac W & C	78	Merck	30.5
Armco Stl	55.1	Mpls Hon	74.4
Armour & Co	21.5	Monsan Ch	42.6
Atchison	106.4	Mont Ward	67.6
Atl Coast Line	61.5	Motor Prd	35.3
Atl Refin	43	Motor Wheel	27.6
Avco Mfg	6.2	Motorola	45
Balt & Ohio	51.3	Mueller Br	38.7
Beech Crk	43.6	Murray Cp	34.4
Bendix Av	55.2	Nat Biso	38.2
Benguet	2	Nat Cash R	48.6
Beth Steel	155.2	Nat Dairy	39
Boeing Air	86.6	Nat Gyps	10.2
Bohn Alum	28	Nat Lead	97.4
Bond Strs	15.3	Nat Thea	8.2
Borden	61	NY Central	42.2
Borg Warner	45.6	Nia M Pow	32.7
Briggs Mfg	22	Nprl & West	10.1
Bris My	35.2	Nth Am Av	90.2
Brun Balke	38.1	Nor Pac	64.3
Budd Co	19.7	Nwst Airline	16.2
Burroughs	40.6	Ohio Oil	42.1
Calumet & H	14.4	Owens Ill Gl	75.4
Camp Soup	39.7	Pac G & El	51.6
Can Dry	15.7	Pan A W Air	18.1
Can Pac	32.6	Panh Epl	64.3
Capital Airl	35.4	Param Pict	32.6
Carrier Cp	57	Parke Da	54.6
Case, JI	13.2	Penney J C	88.4
Cater Trac	73.6	Pa RR	26.3
Ches & Ohio	66.6	Pfizer	42.4
Chevrolet	63.5	Phelps D	66.1
Cities Svi	68.2	Philco	28
Climax Mo	69.2	Philip Mor	45.3
Cluett Pea	46.4	Phill Pet	101
Colg Palm	55.4	Pillsby Mills	45.4
Col Brd A	25	Pit Plate G	88.4
Col Gas	15.5	Proct & G	106.1
Comw Ed	40.6	Pullman	71.4
Con Edis	46.1	Pure Oil	48.4
Con N Gas	36.7	RCA	45.1
Consum Pow	40.1	Repub Stl	46.2
Cont Bak	30.3	Rex Drug	9.6
Cont Can	48.4	Rey Met	28.7
Cont Oil	122.4	Rey Tob B	55.6
Corn Pd	28.2	Rich Spg	33.7
Curtiss Wr	34.2	Safeway St	48.7
Deere	26.2	St Reg Pap	51.2
Det Edis	34.2	Scoville Mfg	39.2
Doug Airc	82.4	Seab Al RR	42.3
Dow Chem	67.3	Sears Roeb	31.1
Du Pont	217	Shell Oil	85.6
East Air L	49.7	Simmons	65
East Kod	91.2	Sinclair O	69.1
El Auto Lite	26.2	Socony Mob	78.4
Emer-Rad	10.4	Sou Pac	56
Erie RR	22.4	Sou Ry	124
Ex-Cell-O	90	Sperry Rand	33.6
Fairb Mor	38.7	Std Brand	42.7
Firestone	79	Std Oil Calif	108.6
Food Mach	69.6	Std Oil Ind	61
Ford Mot	55.7	Std Oil NJ	88.4
Freept Sul	89	Std Oil Ohio	68.7
Freuh Tra	35.2	Stevens, JP	23.6
Gen Bak	9.2	Stud-Pack	8.6
Gen Dynam	62.6	Sun Oil	77
Gen Elec	60.6	Suther Pap	46.2
Gen Fds	99	Swift & Co	44.6
Texas Co	130.4	Sylv El Pd	54.3
Tex G Sul	34	Texas Co	130.4
Thomp Pd	60.2	Tex G Sul	34
Tran W Air	22.5	Thomp Pd	60.2
Transamer	44.2	Tran W Air	22.5
Twent Cen	28.3	Transamer	44.2
Underwood	40.5	Twent Cen	28.3
Un Carbide	123	Underwood	40.5
Un Pac	109.4	Un Carbide	123
Unit Airc	69.4	Un Pac	109.4
Unit Fruit	51	Unit Airc	69.4
Un Gas Cp	28.7	Unit Fruit	51
US Lines	28.2	Un Gas Cp	28.7
US Rubber	55.6	US Lines	28.2
US Steel	58.6	US Rubber	55.6
US Tob	18.6	US Steel	58.6
Walgreen	31.5	US Tob	18.6
Warn B Pic	23.3	Walgreen	31.5
West Un Tel	20.4	Warn B Pic	23.3
Westg A Bk	33.2	West Un Tel	20.4
Westg El	56.2	Westg A Bk	33.2
White Mot	45	Westg El	56.2
Wilson&Co	16	White Mot	45
Woolworth	47.5	Wilson&Co	16
Yale&Tow	29.4	Woolworth	47.5
Young S&W	28.2	Yale&Tow	29.4
Youngst Sh&T	96.6	Young S&W	28.2
Zenith Rad	119.4	Youngst Sh&T	96.6
		Zenith Rad	119.4

Slate Dance at Thomas

THOMAS — The Community Assn. here will sponsor a public dance at the hall on Saturday evening. An orchestra will play for dancing.

Recuperates From Fall

Mrs. T. Walter Harris is in St. Joseph Mercy Hospital recuperating from a fall.

News in Brief

Driving while under the influence of liquor resulted in a 90-day sentence in Oakland County Jail for a Waterford Township man yesterday, Cordice Newport, 32, pleaded guilty before Waterford Township Justice Willis D. Lefurgy.

Pleading guilty to reckless driving, Burton MacLachlan, 31, of Charlevoix, was fined $50 and $10 costs Thursday. He was arraigned before James Southart of Keego Harbor Township.

Kiwanis day at Pontiac M-59 Speedway, bring the family; qualifying start 1:30 p. m., races at 3:00 p. m., Sun., May 13. —Adv.

Rummage sale, Saint John's Lutheran Church, 87 Hill St., Sat. 8 to 12. —Adv.

Rummage sale. Four Towns Community Church. Cooley Lake Rd. Sat., May 12, 10-4. —Adv.

If your friend's in jail and needs bail. Ph. FE 5-9424 or MA 5-4031. —Adv.

Rummage sale, 3 to 8 p. m. May 11, Orchard Lk. Comm. Church. —Adv.

Rummage sale, May 11 and 12, 9 to 5, 2012 Cass Lake Rd. —Adv.

Business Notes

The appointment of John D. McFarlane, of 5280 Cecelia Ann St., Clarkston, as a special agent for the Prudential Insurance Co. was announced yesterday by District Manager David H. Lewis. Prior to his association with Prudential, McFarlane compiled an outstanding record in quality underwriting and policyholders' service in the insurance sales field, Lewis said.

Lester V. Ostrander of Pontiac, a senior in electrical engineering at Michigan State University, has been named to the planning committee for the school's annual Engineering Exposition, May 11-12.

More than 30 industrial exhibits will be highlighted by a display of the U.S. Army's guided missile, the "Nike," the Bell Telephone Show and the General Motors "Prevue of Progress."

Ostrander is the son of Lester V. Ostrander, of 234 Chippewa Rd.

Trucking Firm Executive to Address Traffic Club

C. F. Rogers, secretary and attorney for Kramer Bros. Freight Lines, will be the main speaker May 21 when the Pontiac Traffic Club will convene at the Waldron Hotel for its monthly meeting.

Topic of Rodgers' address will be, "You and Transportation."

A graduate of Notre Dame and the University of Detroit Law School, Rodgers is a guest lecturer at the University of Michigan State University and the University of Tennessee.

Meeting chairman will be J. Earl Lind of the GMC Truck & Coach Division.

Livestock

DETROIT LIVESTOCK

DETROIT, May 10 (AP)—Hogs—Salable 150. Market not established, asking 25 cents or more higher.

Cattle—Salable 150. Market mostly steady today. Compared last Thursday: steers and heifers moderately active, uneven, but generally steady; narrow outlet for utility cows, weak to mostly 50 cents lower; canners and cutters fairly active, steady to weak bulls fully 50 cents lower; stockers and feeders slow, steady; bulk mostly choice fed steers 20.00-21.50; around four loads high choice 1015-1173 lb steers 22.00; bulk good fed steers 18.00-19.50; some commercial and good steers 16.50-18.00; small lots high choice 884 lb and 899 lb heifers 20.00; load choice 891 lb heifers 19.25; limited supply good and choice 684-906 lb fed heifers 17.50-19.00; most utility and commercial steers and heifers unevenly 13.00-16.50; utility cows mostly 11.00-13.00, mainly 12.50 down; canners and cutters mostly 10.00-12.00; some lightweights 9.50 down; late bulk utility and commercial bulls 13.50-15.50; small lots choice 518 lb and 665 lb stock steer calves 20.50 and 21.00; short load mostly choice around 500 lb 20.00; bulk good and choice 600-700 lb yearling stockers 18.00-19.50.

Calves—Salable 25. Today's market about steady. Compared last Thursday: Vealers fairly active, generally steady; most good and choice 20.00-26.00, limited supply high choice and prime 27.00-30.00, few individuals higher; most utility and commercial 16.00-20.00; cull and low utility very active, 12.00-16.00, cull and low utility very active, 12.00-16.00, not many below 14.00.

CHICAGO LIVESTOCK

CHICAGO, May 10 (AP)—Salable hogs 7,500; active and uneven, generally 25-50 higher on No 1 and 2 butchers; 50-75 higher on a few hundred No 1 and 2 light weights around 230 lb and lighter; sows also uneven, mostly 25-50 higher; 80 head No 1 and 2 200-210 lb sorted for grade at 16.50, a new high here since September 1953; several selected lots No 1 and 2 190-220 lb 16.25-40; bulk receipts mixed grade lots No 2 and 3 200-270 lb butchers at 15.50-16.00; a few lots 280-310 lb 15.00-50; scattered lots 310-375 lb 13.75-15.00; a few small lots 170-190 lb 14.75-15.75; larger lots sows up to 600 lb 12.00-14.00; a few lots under 350 lb 14.25-50.

Salable cattle 2,000; salable calves 200; steers and heifers mostly steady; cows generally active, strong to fully 25 higher; bulls slow, fully 25 lower; vealers steady to strong; stockers and feeders nominally steady; a load mostly high choice 1200 lb steers 21.50; a few high choice yearling steers also 21.50; a few choice steers 20.00-50; a few mixed good and choice 1175-1975 lb; most good grade steers 17.00-18.50; three loads commercial steers 15.75-16.00; good and choice heifers and mixed yearlings 17.00-20.50; utility and commercial cows 11.50-14.00; canners and cutters 10.00-12.00; some Holstein steers and utility cows mixed 12.50; utility and commercial bulls 13.75-16.00; a few head good heavy fat bulls down to 12.00; good and choice vealers 22.00-26.00; cull to commercial 12.00-22.00; a few medium and good yearling stock steers 16.00-18.00.

Salable sheep 300; old crop lambs and sheep mainly steady; spring lambs about 1.00 lower; good to prime spring lambs 25.00-29.00; a deck utility and good 63 lb averages 23.00; a deck around 100 lb mostly choice fall shorn lambs 25.75; part deck 121 lb with No 1 pelts 24.00; a few cull and utility lambs 12.00-21.00; cull to choice shorn slaughter ewes 4.00-6.00.

Obituaries

Mrs. George P. Willobee

OXFORD — Service for Mrs. George P. Willobee, 51, of 88 Baldwin Rd., will be held at 2 p. m. Saturday at the Bossardet-Mabley Funeral Chapel, with burial in Oxford Cemetery. She died Thursday at her home.

She leaves her husband; two sons, Marvin of Lake Orion, Russell of Oxford; one brother, Howard Donaldson of Oxford; ten sisters, Mrs. Gertrude Scrace of Oxford, Mrs. Beulah Ballard of Auburn Heights, Mrs. Emily Lund of Pontiac, Mrs. Daisy VanKuren of Holly, Mrs. Hazel Tverdale of Fenton, Mrs. Ida Diehn, Mrs. Olive Fishburne and Mrs. Thelma Sporbeck, all of Lansing; Mrs. Velma Ford of Erie, Mrs. Verna Case of Midland, and eight grandchildren.

George Phelps Newberry

LAKEVILLE — Service for George Phelps Newberry, 68, of Lakeville, will be held at 3 p.m. Saturday at the Wilbur Funeral Home, Romeo, with burial in Romeo Cemetery. He died suddenly Thursday at his home.

He leaves his wife, Catherine, and one aunt, Mrs. Alfred Newberry of Romeo.

Mrs. William L. Daniels

ROCHESTER — Service for Mrs. William L. (Bonna) Daniels, 43, of 3081 Culverston, will be held at 11 a.m. Monday from the Auburn Mission Church, with burial in Cadillac Memorial Gardens East cemetery. Her body will be at the William R. Potere Funeral Home until 9 a.m. Monday, when it will be taken to the church to lie in state until time of service. Mrs. Daniels died Thursday at her home after a long illness.

She leaves her husband; four children, Jeannette and Janet at home, Mrs. Betty Warnes of Goodison, Mrs. D. B. Mercier of Pontiac; her parents, Mr. and Mrs. James Clark of Dearborn; eight brothers and sisters, Mrs. Mary Crichton of Rochester, Mrs. Rose Shallow of Belleville, John Clark and Mrs. Helen Szydlowski of Hazel Park, Mrs. Evelyn Moser, Donald, James Jr. and Paul Clark all of Dearborn; and three grandchildren.

Mrs. William Fielding

CLARKSTON — Service for Mrs. William (Grace M.) Fielding, 77, of 29 S. Holcomb St., will be held at 2 p.m. Monday at the Sharpe Funeral Home, with burial in Woodlawn Cemetery, Detroit. She died today after a long illness.

Mrs. Fielding leaves her husband; two daughters, Mrs. Madeline Radoye of Royal Oak, Mrs. Dorothy Baker of Sarasota, Fla.; 4 grandchildren and 10 great-grandchildren.

To Plan Smorgasbord

COMMERCE TOWNSHIP — Officers will be installed and final plans for a Smorgasbord of Sweets will be made at the next get-together of Isabella Thoburn Circle members at 8 p.m. Monday in the home of Mrs. Lawrence J. Hill, 1732 Pendersen road, Walled Lake. The event will take place at 7:30 p.m. May 24, in the Commerce Methodist Church basement.

Slate Pancake Supper

DAVISBURG—The men of Austin Chapter 396, OES, will sponsor a pancake supper at the Davisburg Masonic Temple Saturday, starting at 6 p.m. The public is invited.

The Sea of Galilee is nearly 700 feet below sea level, says the National Geographic Society.

MAKE OVER PAGES

Serving Good Food Since 1929!
Breakfasts—Luncheons
RIKER FOUNTAIN
Lobby of Riker Bldg.

We're Getting Mother

a new Olds "88." A beautiful new Olds doesn't cost any more than the low priced cars.

JEROME Oldsmobile -- Cadillac
280 S. Saginaw Street Ph. FE 4-3566

Death Notices

DANIELS, MAY 10, 1956, MRS. William L. (Bonna), 3081 Culverston, Rochester, age 43, beloved wife of William L. Daniels, beloved daughter of Mr. and Mrs. James Clark, dear mother of Mrs. Betty Warnes, Mrs. D. B. Mercier, Annett and Janet Daniels, dear sister of Mrs. Evelyn Moser, Mrs. Helen Szydlowski, Mrs. Mary Crichton, Mrs. Rose Shallow, John, Paul, Donald and James Clark Jr. Funeral service will be held Monday, May 14, at 11 a.m. from the Auburn Mission Church with Rev. Albert Eddy officiating. Interment in Cadillac Memorial Garden East. Mrs. Daniels will lie in state at the William R. Potere Funeral Home until 9 a.m. Monday, at that time she will be taken to the church to lie in state until time of service. Funeral arrangements by the William R. Potere Funeral Home.

EAMES, MAY 9, 1956, W. RUSSELL, 233 W. Pike St., age 70, beloved husband of Ada Eames, dear father of Mrs. W. Ross Thompson and D. B. Eames, dear brother of Mrs. George McFarlane, Mrs. Harvey Moyer, Mrs. Roy Walker, Mrs. Ross Anderson and Mrs. Roderick Cole. Funeral service will be held Saturday at 2 p.m. from the Sparks-Griffin Funeral Home, with Dr. William Marbach officiating. Interment in Perry Mount Park Cemetery. Mr. Eames will lie in state at the Sparks-Griffin Funeral Home.

FIELDING, MAY 11, 1956, GRACE M., 29 S. Holcomb, Clarkston, age 77, beloved wife of William, dear mother of Madeline Radoye and Dorothy Baker. Funeral service will be held Monday, May 14, at 2 p.m. from the Sharpe Funeral Home with Rev. Robert M. Atkins officiating. Interment in Woodlawn Cemetery. Mrs. Fielding will lie in state at the Sharpe Funeral Home, Clarkston.

FULLER, MAY 10, 1956, FRIEDA B., 74 S. Parke St., age 60, beloved wife of Thomas Fuller, dear mother of John, Dorothy, Robert and Richard Fuller; dear sister of Mrs. Anna Ruch, Mrs. Elizabeth Russell, Miss Lorene Klein, Mrs. Dorothy Mertz and George Kleinlein. Funeral service will be held Monday, May 14, at 1:30 p.m. with Rev. James Peeg officiating. Interment in Perry Mount Park Cemetery. Mr. Fuller will lie in state at the Sparks-Griffin Funeral Home.

HICKS, MAY 9, 1956, JOHN LOUIS, 565 Mayer Ct., Lake Orion, age 82, beloved husband of Daisy Lee Hicks, dear father of Harry, Herman, Homer, Harold, Herbert, Hialmer and Harlan Hicks, Mrs. Hazel Davis, Mrs. Hilda Weeden, Mrs. Helen Shapiro, Mrs. Helma Reynolds and Mrs. Herma Shisler, dear brother of Mrs. Emma Dodson and Joab Hicks. Funeral service will be held Saturday, May 12, at 2 p.m. from the First Baptist Church with Rev. Leonard Bruder officiating. Interment in Ottawa Park Cemetery, Waterford. Mr. Hicks will lie in state at the Flumerfelt Funeral Home, Oxford.

WATKINS, MAY 9, 1956, EMMA, 1550 Boston Blvd., Detroit, age 68, beloved wife of William Watkins, dear mother of Gladys Cowan, dear sister of Maud Marshel, Pearl Riley and Bessie Carruthers. Funeral service will be held Monday, May 14, at 2 p.m. from the Kingdom Hall, Jehova Witness, with Bro. Clayton Ball officiating. Interment in Oak Hill Cemetery. Mrs. Watkins will lie in state at the William F. Davis Funeral Home.

WHITE, MAY 10, 1956, THOMAS Michael, 277 Elizabeth Lake Rd., age 3, beloved son of Mr. and Mrs. Harry Jack White, dear brother of Jacquelyn, Stephen and David White. Thomas may be seen after 7 p.m. Friday at the Pursley Funeral Home. Funeral service will be held Monday, May 14, at 2 p.m. from the Emmanuel Baptist Church with Dr. Tom Malone officiating. Interment in White Chapel Cemetery. Michael will be taken to the church at 12 noon to lie in state until time of service. Funeral arrangements by the Pursley Funeral Home.

The Pontiac Press
FOR WANT ADS
DIAL FE 2-8181
From 8 a.m. to 5 p.m.

All errors should be reported immediately. The Press assumes no responsibility for errors other than to cancel the charges for that portion of the first insertion of the advertisement which has been rendered valueless through the error. When cancellations are made be sure to get your "kill number." No adjustments will be given without it.

Closing time for advertisements containing type sizes larger than regular agate type is 12 o'clock noon the day previous to publication.

Transient Want Ads may be cancelled up to 9:30 a.m. the day of publication after the first insertion.

CASH WANT AD RATES

Lines	1-Day	3 Days	6 Days
2	$1.50	$1.86	$2.76
3	1.50	2.70	3.96
4	1.80	3.48	5.04
5	2.25	4.05	6.00
6	2.70	4.86	7.20
7	3.15	5.67	8.40
8	3.60	6.48	9.60
9	4.05	7.29	10.80

BOX REPLIES

1, 6, 16, 24, 25, 28, 29, 38, 58, 60, 62, 65, 69, 76, 78, 82, 91, 100, 114.

Card of Thanks 1

WE WISH TO THANK OUR MANY friends and neighbors and relatives for their many kind expressions of sympathy during our recent bereavement. Mrs. Mary Wagner

Flowers 3

DUNSTAN'S FLOWERS
3484 W. Huron FE 2-3301

HOUSE OF EVERGREENS
MOTHER'S DAY CORSAGES
50c & UP
MRS. JOSEPH HUGHES
444 Marion FE 2-4159

Funeral Directors 4

AIR AMBULANCE, GROUND
Pursley Funeral Home FE 4-1211

COATS FUNERAL HOME
Complete facilities OR 3-7757
Drayton Plains — Waterford Twp.

DIGNIFIED SERVICES
KIRKBY
Funeral Home—FE 4-1882

Donelson-Johns
FUNERAL HOME
"DESIGNED FOR FUNERALS"
SPARKS-GRIFFIN CHAPEL
Thoughtful Service FE 2-5841

Voorhees-Siple
FUNERAL HOME
Ambulance Service, Plane or Motor
FE 2-8378

Cemetery Lots 5

WHITE CHAPEL — TWO THREE or six graves excellent buys. LI 2-2167.

Help Wanted Male 6

COLLECTION MAN
With administrative ability for well paying permanent office position. Excellent working conditions and future. This can lead to a top managerial position in a few months. First National Credit Bureau, Inc. 502 Pontiac State Bank Bldg.

Top Grade Toolmaker
Prefer trade school graduate. Must be familiar with processing and aircraft standards. Good starting pay and fine opportunity for man with ambition and drive to progress with growing organization. Daniels Manufacturing Corp. 2677 Orchard Lake Rd.

70 YEARS EXPERIENCE
Is a powerful push on the path of successful earnings in the Real Estate profession, if you live in Oakland County and are not satisfied with your present income come in and see what we have to offer. Right now we are in a position to offer training help to 1 or 2 ambitious men.

Homer Warren and Company
Royal Oak LI 9-3188

APPLIANCE SERVICE MAN AND refrigeration service man. Salary open. Experienced only. FE 2-5449.

ALERT FULL TIME AMBITIOUS SALESMAN. Opportunities plus. Apply 3465 Auburn Road, Auburn Heights.

ATTENTION
Men wanted for outside work. Apply 1064 W. Huron, between 10:30 and 12:00.

BARBER, EXP.
3 W. PIKE

BODY MAN
Guaranteed salary, full time work 22 Auburn Ave.

BUSY SEASON, JUST STARTING. We need men at once. Neat appearing ambitious, and not afraid to meet the public. Exp. not necessary. We will train. Earn while learning. Apply 12 to 2 only. 2260 Dixie Hwy. See Mr. Bridges.

CAB DRIVERS, NIGHT SHIFT only. Part time and full time. Inquire 101 W. Huron.

CARPENTERS — FOR ROUGH work. Union only. Pontiac vicinity. MY 2-0600.

Postpone Board Meeting

WATERFORD — Meeting of the Waterford Community Church Sunday School Executive Board, scheduled for Sunday, has been postponed until June 10.

Help Wanted Male 6

EXPERIENCED SERVICE STATION attendant. Must have at least 3 yrs. exp. Apply at Bob Adams Shell, 120 Hunter Blvd., Birmingham, Mich. No phone calls.

DESIGNERS
CHECKERS
Automation
Spec. Mach'y
CIRCLE DESIGN CO.
114 S. Woodward
Birmingham, Mich.

Die Makers
Planer Hand
BRATTON TOOL & DIE
23811

Instructions 9

DRIVING LESSONS. PONTIAC Drivers Training. Day, evening and Sunday lessons. FE 2-4887.

LEARN TO DRIVE THE SANE WAY AT "SAFE-WAY" DRIVER TRAINING SCHOOL. Bus. FE 3-2263 Res. FE 8-1645

Work Wanted Male 10

30 YRS. EXPERIENCE. PAINTER, interior and exterior work. Free estimates. Insured J. W. Sullins, 33 Parkhurst. FE 2-7512.

A-1 CARPENTER WORK, NEW & repair. FE 4-4210

A-1, CLEAN CUT RESPONS. best ref. part time 4 hrs. All Sat. For interview. OR 3-3394.

BOY 17½, WANTS JOB FOR SATURDAYS. FE 4-0683.

BOY 18 WOULD LIKE ANY KIND of work. FE 8-1796, 197 Sanderson.

CARPENTER, REPAIRS ALTERations. Quick service. Weatherly. FE 7-7119.

CARPENTER AND CABINET work. New and repair. D. B Murdock. FE 2-7861

CARPENTER AND CABINET work. New and repair. OR 3-4857.

CARPENTER WORK WANTED. New & remodeling. Call FE 5-9885

CARPENTER WORK, SMALL JOBS FE 8-3124.

CARPENTER WORK. ALL KINDS Reas. John Featherstone. FE 4-1139.

CARPENTER WORK NEW OR repair. No job too small or too large. Free estimates. Ph. OR 3-5769. FE 8-1014 FE 8-3400

CABINET MAKER AND CARPENter. Kitchen a specialty. FE 4-5000

ELDERLY MAN WANTS PAINTing. FE 5-6838.

ELECTRICAL WIRING LICENSED Ed Murray. FE 2-8607.

EXPERIENCED MECHANIC ON auto and trucks; with complete set of tools. Wants permanent employment. Pontiac Press Box 32

EXPERIENCED MAN WANTS work as mason's help or laborer. FE 2-8508

FREE ESTIMATES—CARPENTRY, cabinet work, odd jobs. FE 2-9552.

GARDENING & LAWN SERV. FE 8-2026 or FE 5-8261, day or night.

LAWN, FLOWERS, SHRUBS CARE. Light carpentry. Also TV antennas installed. FE 2-1294.

MAN, DIVERSIFIED EXP. AVAIL. Temporary or odd job. EM 3-8517.

PAINTING AND WALLPAPER REmoved. FE 2-2116

PLUMBING WORK WANTED. Reasonable. FE 5-1016

PLASTERING AND PATCH PLASTering. OR 3-4837

PLUMBING WORK DONE REAsonably. OA 8-3868.

RELIABLE CARPENTER REMODel, repair add., cabinets, interior trim. FE 5-8325

ROTO-TILLING FE 4-0190

VETERAN 30 WANTS WORK. Construction or what have you. FE 5-5426.

YOUNG MAN DESIRES WORK OF any kind. FE 8-3375.

YOUNG MAN 19, WANTS WEEKend work. Has 2 yrs. of college. FE 3-7704.

Work Wanted Female 11

2 WOMEN WANT WALL WASHing and cleaning. FE 7-0223

ALL IRONING, 83 BU. PICK UP and delivery. 1 day service. FE 8-2316.

APARTMENTS OR HOMES TO clean for working people. West side preferred. FE 2-9001.

BABYSITTING IN MY HOME during the day. FE 8-3738

BABYSITTING BY THE DAY OR hour. In my home. FE 4-2812

BABYSITTING, AFTERNOONS and evenings in new subdivision on East Blvd. FE 4-5207

BABYSITTING. WASHINGS AND ironings done. 83 a bushel. FE 2-6866.

BOOKKEEPER, COLLEGE GRADuate, accounting major, 26, married, 5 years varied experience. Minimum, $300. Pontiac only. Write Box 39, Pontiac Press

EXPERIENCED GIRL, TUES AND Weds. with references. Call after 5 p.m. FE 2-9743

EXPERIENCED GIRL DESIRES day work. FE 4-7589.

GENERAL CLEANING BY THE day. Call between 6:00 and 7:00 p.m. only. FE 4-8745 and ask for Pearl.

HOUSEKEEPING DESIRED BY experienced unencumbered lady. Pontiac Press Box 1.

IRONING, 83 A BUSHEL. 1-DAY service. On E. Walton. FE 5-2397

IRONINGS, 83 A BUSHEL. EM 3-5004

IRONINGS, 83 A BU. PICKUP and deliver. FE 5-5979

LADY WISHES WORK BY DAY. FE 8-3433.

TYPING AND CLERICAL WORK to do in own home. Experienced and references if necessary. FE 5-2687 after 6:30

CLERK FOR HOTEL OR MOTEL, day shift. References. FE 5-9993

MIMEOGRAPHING TYPING SECretarial Servic EM 3-2842

SCHOOL GIRL WISHES WORK afternoons from 4 to 11. FE 2-7581 after 3:30

WASHINGS & IRONINGS, TOgether or separate. Child care in my home. Vic. Union Lake. EM 3-3717.

WASHING AND IRONING DONE in my home or yours. Also would like day work cleaning. EM 3-8802 between 7 and 8 p.m.

WASHINGS AND IRONINGS SEPArate or together. Pickup and deliver. OR 3-5522

WASHINGS ONLY. A-1 REFERences. FE 2-6613.

YOUNG LADY, 21, DESIRES PART time office work. Previous experience at typing, shorthand, etc. FE 2-4263

Building Service 12

A-1 CEMENT WORK
LLOYD MONROE
FE 4-6866

A-1 LAYING, SANDING & FINishing. Licensed Contractors. FE 3-7645 Pontiac Hardwood Floor Service

A&B TRENCHING
Footings, water line field tile. FE 5-6961

A-1 CEMENT WORK. BLOCKS, floors, footings. OA 8-3442

ADDITIONS, GARAGES, ATTICS finished. Recreation rooms and insurance repairs. K & W Builders. FE 8-2704, FE 4-4168

ALMOST ANYONE CAN LAY BRICK AND BLOCK. But if you want quality, workmanship and prompt attention — Call

GABE ROTH
Licensed Mason Contractor. FE 5-9591

AIR COMPRESSORS, AIR TOOLS, Power generators, heaters, sanders, etc. Open Sun.
JACKSON'S RENTAL
62 W. Montcalm FE 4-5240

ALL CEMENT AND BRICK WORK guaranteed by Bill Lovejoy. Chimneys, drives, porches, steps, and fish ponds with bridges. Planter boxes up to 48 ft. long. Outdoor grills, patios, retainer and sea walls, in colors as desired. Phone anytime for free estimates. FE 5-9313.

ASPHALT PAVING, DRIVEWAYS and parking areas. Free est. J. GLADSTONE & SON. FE 2-2671 OL 2-7141 OL 2-5796

ALL KINDS OF CEMENT WORK FE 8-3785.

BRICK, BLOCK AND CEMENT work. Also chimneys. No job too large. Residential and commercial. Guaranteed work. Ph. FE 4-8694.

BLOCK, BRICK, CEMENT WORK & fireplaces. FE 2-2468

BLOCK LAYING AND STEPS AND porches. FE 4-5143. After 5:00. EM 3-5134

BASEMENTS
Full or partial-repairing old & leaky basement — waterproofing. Cement floors & drains—also additions garages & breezeways, roofing, siding, porches & aluminum combination windows & doors.
MICHIGAN HOME REMODELERS
3377 W. Huron FE 4-5063

BUILDER, LICENSED NEW AND remodeling. Complete Service MA 5-2271, Holly, MElrose 7-4897

CARPENTRY AND REPAIRS, Cement work. FE 5-3398

CARPENTRY AND BLOCK laying. Phone FE 7-0973

CEMENT WORK, ALL KINDS Floors, drives, etc. Jensen FE 2-2240

CEMENT & BLOCK work. FE 8-0782

Building Service 12

CEMENT IS OUR SPECIALTY. Floors, basements EM 3-4979.

CUSTOM BUILDING, F.H.A. FInancing. Modernizing. FE 4-5470.

D & M BLDG. SERVICE
ADD A ROOM AT LOW COST FREE ESTIMATES. ALSO ROOFING, SIDING, ALTERATIONS, KITCHEN CABINETS AND CUSTOM BUILT GARAGE AND BREEZEWAYS. CALL FE 2-8245, FE 2-7004. EVES. OR 3-2276

ELECTRICAL SERVICE, FHA Terms. A Gee Electric. FE 2-3671 or FE 8-3677.

ELECTRICAL WORK. FREE ESTimates. Phone FE 2-1418

ELECTRICAL WIRING LICENSED. Ed Murray. FE 2-8657.

FOR SALE CONCRETE BLOCK machine, mixer, Hydraulic truck hoist. Phone FE 7-0761

FLOOR SANDING OLD FLOORS a specialty. Carl L. Bills. FE 4-5789.

FLOOR LAYING, SANDING, FINishing. 12 Yrs. Exp. Guar. work. Free estimates. Leo & Jack. FE 5-7402

FLOOR LAYING, SANDING AND finishing. 10 years experience. Modern equipment, guar. work. Free estimates. John Taylor, OR 3-1616

FLOOR LAYING SANDING AND finishing. Alger Miller, 18 yrs. in Pontiac. MA 5-0888

FLOOR LAYING, SANDING & FINishing. C. Bud Bills. FE 8-2050

FLOOR SANDING, PAINTING EXterior and interior. FE 8-3382

FLOOR SANDING, LAYING, FINR. Gardner 491 Central. FE 2-7519.

GENERAL BUILDING REPAIR. Brick, stone, cement work. Plastering and tile work. FE 4-2290.

GUARANTEED ROOFS, ALL kinds, EST. 1918. Hugus Marsh, 353 N. Cass. FE 2-3021 FE 2-8946

HOUSE MOVING, FULLY equipped. FE 4-8450. L. A. Young.

JOS. FLEMING. FLOOR LAYING, Sanding, finishing. 155 Edison. Ph. FE 2-4405.

JOHN TAYLOR LICENSED
FLOOR CONTRACTOR
LAYING-SANDING-FINISHING
2410 CRANE OR 3-1616

LEE TRENCHING SERVICE
Septic tanks completely installed. Footings, dirt removed, sand and gravel. MAple 5-0486.

Masonry & Cement Work
T. C. THOMPSON
4805 Fremont FE 5-8323

NEED NEW KITCHEN STORAGE space? Cabinets? Call W. J. DeWitt. FE 5-5814.

NO DIGGING FREE ESTM. Guaranteed. MID-WEST Water Proofing. LI 3-4749.

PLASTERING NEW AND REPAIR. Vern Keller. FE 7-0251.

PAPERING, PAPER REMOVED, plaster patching, painting, general repairs. Wall washing. FE 5-9937

PLASTERING AND PATCHING OR 3-4837

QUALITY CARPENTRY. LET US build your home. Free est. Roy OL 1-3461 or Clyde, OL 2-4411.

ROOF MASTERS. NEW AND REpair. Guaranteed work. Free estimates. FE 2-7688.

R. G. SNYDER, FLOOR LAYING. Sanding and finishing. Phone FE 5-0592

SEPTIC TANKS AND TILE fields installed. Trenching and grading. OR 3-5212 or KEnwood 2-7552

TRENCHING AND BULLDOZING
R. D. Tomson FE 4-6841

Building Supplies 12A

BRIKCRETE
World's most modern masonry Patio Slab. Inter Lake Brikcrete. 1287 S. Commerce. Walled Lake. MA 4-2675

Business Services 13

ACCOUNTING FOR SMALL RETail or professionals by appointment. FE 5-4952

A-1 EAVETROUGHING, FURNACE cleaning and repairs. Reas. FE 2-5932

APPLIANCE REPAIR. WASHING machines and vacuum sweepers. Thrift Electric. 502 N. Johnson FE 4-5169.

APPLIANCE SERVICE
We service all makes of automatic washers, wringer washers, refrigerators, radio cleaners and all types of small appliances. ROY'S at Oakland Ave. FE 2-4021

ACE TREE SERVICE. REMOVAL and trimming. Get our bid. FE 2-7188.

ALL MAKES OF FOUNTAIN PENS repaired by factory trained men at our store. General Printing & Office Supply Co., 27 W. Lawrence St. Phone FE 3-0135.

BLOOMFIELD WALL CLEANERS. Walls and windows. Reasonable. Free est. No obligation. FE 2-1631.

CALL NOW FOR HOUSEHOLD Plastic or Ceramic Party. New products, low prices and you earn yours free having in own home. Call OL 1-3176, Mary's Gift Parties.

CHIMNEY WORK
Of all kinds a specialty including cleaning. Also all kinds of brick work including repointing and repairing walls and copings. Local registered co. FE 5-3701

DRY WALL BY MACHINE FREE estimates. No job too big or small FE 5-4628.

DURA-CLEAN YOUR RUGS AND UPHOLSTERY. FREE ESTIMATES. FE 2-1772

EXPERT TREE TRIMMING & removal. Ph. FE 5-6593 or OR 3-2000

EAVESTROUGHING NEW AND repair. Flashings duct work, metal planter boxes, furnaces, cleaned and repaired, free estimates. L and M Sheet metal. FE 5-9313. 24 hr. service. Lester Manley.

ELECTRIC MOTOR SERVICE. REpairing & rewinding. 218 E. Pike. Ph. FE 4-3981

ELECTRICAL
SEWER CLEANING
Sinks — Sunday Service. FE 4-2021

LAWN MOWER MACHINE repaired and repaired. FE 4-3387, after 5:00 p.m.

LAWN MOWERS, SHARPENED and repaired. Parts, Exp. C. Stickel, 16 Haddrill Ct. FE 4-3780

LAWN MOWERS, HAND OR POWer, sharpened or repaired. Air cooled motors repaired. One day service. Free pickup and delivery. Phone FE 2-6873, 65 Lincoln.

HEATING SERVICE
Gas, oil burners and furnaces, cleaned and serviced. All makes. Day or night. FE 4-1063. Days OL 2-9161. WAYNE HEATING CO.

PLASTERING, ALL KINDS. H. Myers. OR 3-1345

PLASTERING
Free Estimates FE 3-7600

Plastering Contractor
New & repair work. All materials furn. MI 4-4229. No job too small or too large.

PLUMBING AND HEATING H. S. Compton & Son. FE 4-3767 or OR 3-5076

Saws, Hand Lawnmowers
Machine Sharpened
Manley Leach 10 Bagley St.

Saws—Lawnmowers
Accurately Sharpened
FE 2-7680 18 Chamberlain St.

TREE TRIMMING AND REMOVal. Free estimates. Phone FE 7-8354

TREE TRIMMING AND REMOVal. Free estimates. FE 2-6019 FE 4-5324

V&W TREE SERVICE — SPRAYing, Dutch elm, mosquitoes & fruit trimming & removal—free estimates. Phone FE 4-8803, or FE 2-8850

WALL WASHING AND WINDOW cleaning homes, offices, and factories, free estimates. Phone FE 4-3921. Shovers Janitorial Service.

WINDOWS CLEANED
Windows reglazed, storm windows removed, screens washed and put up. Eavestroughs cleaned and rust proofed. Get our prices first. Phone FE 5-3701.

WELL DRILLING
Well and pump repair, OR 3-2396

Dressmaking, Tailoring 16

ALTERATIONS. PROFESSIONAL exp. 37 Spokane FE 4-7077.

DRESSMAKING AND ALTERAtions. FE 2-1952. 94 N. Anderson.

DRESSES, SUITS, COATS & ALterations. 191 E. Huron FE 4-7074

Garden Plowing 16B

A-1 ROTOTILLING
Gardens plowed, lawns tilled. Fast, REASONABLE. FE 3-0077.

Garden Plowing 16B

A-1 PLOWING, DRAGGING AND light bulldozing. FE 5-8734 or FE 5-0410.

ALL POWER LIFT EQUIPMENT plowing, disking, leveling and loading. Cow manure. FE 4-3371.

BLACK DIRT DELIVERED BY the bushel. Digging and raking. Plow garden. FE 8-3282.

CUSTOM PLOWING AND GARDEN plowing. Tractor work. FE 4-8189, or FE 4-5980 anytime. FE 4-9653 after 3 p.m.

GARDEN PLOWING REASONAble. Drayton - Clarkston area. MA 5-6391 or OR 3-3389

GARDEN PLOWING OR 3-2742

GARDENS PLOWED FE 2-7890

GARDEN PLOWING AND DISCing. Vicinity of Auburn Heights. FE 7-8436

GARDEN PLOWING AND HARrowing. FE 2-7369

GARDEN PLOWING, DISCING and grading. FE 5-9337

GARDEN ROTOTILLING. 315 E. Wilson. FE 2-6920.

GARDEN PLOWING AND YARD leveling. Top soil. OR 3-3569.

GARDEN PLOWING BY THE LOT or acre, yard leveling, grading, seeding and sodding. FE 5-6511 or FE 2-2165

GARDEN PLOWING, CLARKSTON area. MA 5-5931

PLOWING AND DRAGGING. FE 4-4878 or MY 2-5402.

ROTO TILLER (FRAZER MAKE) 5½ H. P. Exc. Cond. Extras. Large riding lawn roller. Pneumatic-tired riding wagon, snow plow. $300. GReenleaf 4-5518

ROTO TILLING OR 3-0583

ROTO-TILLING, GARDEN AND lawn. L. W. Avis Service. FE 4-4380

ROTO TILLING
Lawns and gardens. Wayne Dutcher, OR 3-5732

TRACTOR WORK
Gardens and lawns complete equipment including power rake. O. Gates FE 5-6356

WEST SIDE PLOWING & GRADing. Also black dirt & manure. FE 4-4228

WTD. CHILDREN TO BOARD PRE-SCHOOL CHILDREN FE 4-5440

Laundry Service 18

IRONINGS WANTED. PHONE FE 4-1253

LACE CURTAINS PLAIN OR RUFfled. Beautifully finished. Pontiac Laundry. Phone FE 2-8101.

FOR FAMILY LAUNDRY SERVice, ph. Pontiac Laundry, FE 2-8101.

WASHINGS-IRONING, DONE IN my home. Pick-up and deliver. Call FE 5-1910.

Landscaping 18A

ALL LAWN CARE BY HOUR OR by job. Free estimates. FE 2-9055.

AIRPORT AREA, LIGHT DOZER. FE 2-1668

CLARK'S LANDSCAPING SERVice. Within 25 miles of Pontiac. Topsoil and sod. FE 8-3691.

COMBINED FORCES LANDSCAPing, spring clean up by experts. FE 4-2853

DANS LANDSCAPING SERVICE, complete lawn maintenance and building. FE 2-8712 or FE 4-6510

GENERAL LANDSCAPING. 10 yrs. in Pontiac. C. Mills FE 7-8273

EXPERT TREE TRIMMING AND removal, free estimates. Satisfaction guaranteed. FE 8-2693.

FORD TRACTOR, FRONT LOADer and back blade, for grading or and back filling for rent by the hour. FE 5-9989

Top soil and fill dirt. OR 3-3382

ROTOTILLING GARDENS AND lawns. OR 3-2860 and FE 5-1842

LAWN MOWING BY SEASON OR monthly. OL 1-0381

ROTO TILLING GARDEN AND YARD LEVELING. FE 4-6229.

SODDING AND SEEDING. BLACK dirt and top soil furn. FE 2-2650.

SOD
Delivered or can pick up after five p.m. at 212 E. Blvd. North. Complete landscaping, not amateurs. 35 yrs. in Pontiac. WHITE'S. FE 5-3140

YARD & DRIVEWAY GRADING & back filling. FE 5-3552

Moving & Trucking 19

AA-1 MOVING TRUCKING GOOD service. EM 3-5253 or FE 5-3571, anytime.

A-1 HAULING FOR PICKUP ANYthing. FE 8-0675.

A-1 MOVING—HAULING
EXCELLENT SERVICE
Reasonable Rates FE 5-3458

ABOUT ANYTHING HAULED. Basement, etc., cleaned. FE 4-7615.

ASHES AND RUBBISH HAULED, anytime. FE 5-3947

ASHES, RUBBISH OR ANYTHING Hauled. Anytime after 4. ORlando 3-2370.

ASHES AND RUBBISH HAULED at any time. FE 4-9755.

ASHES AND RUBBISH HAULED FE 4-2409

ASHES AND RUBBISH AND light trucking. FE 4-6229

FRANK JOHNSON HAULING, moving will pick up anything. FE 5-4442

GENERAL TRUCKING. DAY OR night. Reas. OR 3-7572 or OL 1-6528 eves.

INCINERATORS CLEANED. ASH or rubbish cleanup. FE 4-5134.

LIGHT AND HEAVY HAULING, any time. FE 2-7095.

LIGHT AND HEAVY TRUCKING. Rubbish hauled. Sand, fill dirt, and gravel. FE 2-0603.

LIGHT HAULING AND GARDEN plowing. FE 2-1017.

TRUCKING AND HAULING RUBbish. Anytime. Cheap. FE 8-1770.

O'DELL CARTAGE
Local and Long Distance Moving. Phone FE 5-6806.

REDUCED RATES
Large van to serve you. Smith Moving. FE 4-4864.

Trucks to Rent
TRUCKS, TRACTORS AND EQUIPMENT
½ Ton Pickup 1½ Ton Stake and Dump Trucks
Pontiac Farm and Industrial Tractor Co.
825 S. WOODWARD
Open Daily Including Sunday
FE 4-0461 FE 4-1442

WILL HAUL BLACK DIRT, GRAVel, fill dirt and rubbish. FE 4-1445.

Painting & Decorating 20

A CALL TODAY WILL PAY. I'M sure you'll say when you get my free estimate for painting and wall washing your way. Whatta-ya say? FE 5-0834

A-1 CUSTOM DECORATING, WALL papering. Steaming service. Commerce. EM 3-3435.

A-1 CUSTOM PAINTING PAPERhanging. Paper removed. Estimates. FE 4-6918.

A-1 PAINTING INTERIOR & EXterior. 10 per cent disc. for cash. Guaranteed. Free est. FE 4-9205.

A-1 PAINTING PAPERING Mason Thompson. FE 4-8364.

A-1 DECORATING — PAINTING, and wall papering. Call for estimates. FE 4-0255.

ALWAYS DEPENDABLE PAINTing, decorating. 26 yrs. exp. FE 5-0660.

INTERIOR AND EXTERIOR DECorating of any kind. No job too big or too small. Free estimates. Call FE 8-2945.

MAC'S WALL WASHING & PAINTing. Reasonable. FE 8-2211.

PAINTING AND DECORATING K. D. Willhite FE 5-9580.

PAINTING AND DECORATING, bath tile or floor tile, by the hour or job. Free estimates. A-1 work guaranteed. Call FE 2-1006.

PAINTING, INSIDE AND OUT. Free estimates. FE 5-1949 or FE 8-1069.

PAINTING — PAPERHANGING WALLS CLEANED
TUPPER OR 3-7061

PAINTING AND PAPERHANGING free estimates. Call FE 2-4315.

Painting & Wall Washing
Free estimates. FE 2-2706

PAPER HANGING REASONABLE rates. FE 4-2171 or FE 4-6529.

PAPERHANGING AND INTERIOR painting. Reasonable rates. Free estimates. See me first. T. F. Robbins. 238 S. Jessie. FE 4-7869.

WALL WASHING AND PAINTING by women, work guaranteed, OR 3-2284.

CARNIVAL by Dick Turner

"No more for him! He has trouble with his driving even when he can hear straight!"

Physio-Therapy 21A

SWEDISH MASSAGE & THERAPY. Special foot technique. 72 Elm St. FE 4-2851

Television Service 22

COPENHAVER'S RADIO & TV repair. 569 W. Huron. Night service calls. FE 5-6607.

DAY OR NIGHT TV SERVICE. FE 5-1293 or FE 5-8390
M. STRAKA

EXPERT TV SERVICE. ALL makes. Service calls 9 to 9. Jack Cox Television. 463 S. Saginaw. FE 5-4620.

GUARANTEED TV REPAIR. ANY MAKE. FE 4-9736. CONDON'S RADIO & TV, 127 S. PARKE ST.

TUCKER'S RADIO-TV. FE 5-3714 FE 4-3690. 168 E. Pike St.

WARDS TV SERVICE
Open Evenings FE 2-2976

Typewriter Service 22A

TYPEWRITERS & ADDING MAchine repairing. Expert work. General Printing and Office Supply Co., 17 W. Lawrence.

TYPEWRITERS RENTED
Mitchell's, 123 N. Saginaw St.

Upholstering 23

EAKLE'S CUSTOM UPHOLSTERing. 8174 Cooley Lake Rd. EM 3-2841. Free estimates.

THOMAS UPHOLSTERING
34 S. TELEGRAPH FE 5-8888

SLIPCOVERS, DRAPES & BEDspreads. Your material. FE 5-5797.

Lost & Found 24

FOUND — LARGE WHITE DOG near Clarkston. Call MA 5-3501

FOUND BEAGLE PUP IN VICINity of Sashabaw and Walton. OR 3-9137

LOST SMALL BLACK SHORThaired dog. Vicinity of Elizabeth Lk. FE 5-7904. Reward.

LOST BLACK COCKER PUPPIE, vicinity of Genesee. Reward. FE 4-4988.

LOST MAN'S GOLD WATCH AND cane in front of Kresges. Return with reward. 56 W. Tennyson FE 2-8569.

LOST BLACK AND BRINDLE hound. Vic. of Waterford Hill. Reward. OR 3-7549.

FOUND BLACK, WHITE AND tan Collie. Call OR 3-4709.

LOST WHITE MALE BOXER with brown markings on head. Vic. of 4571 Forest Dr. Reward. OR 3-6961.

LOST CHILD'S PET FEMALE toy Manchester named Pixey. 10 months old. Weight about 5 pounds. Black with a few tan spots. Lost in vicinity of James K. Blvd. and Pioneer St. Reward. Phone FE 4-7055 or FE 2-0263.

LOST NEAR HAGGERTY AND Pontiac Trail. Large liver colored German shorthair wearing choke collar. Mole between eyes. Reward. 3160 Haggerty Rd., Walled Lake. MA 4-2054.

LOST YOUR PET. WANT TO give one a home? FE 5-9290. Michigan Animal Rescue League.

Hobbies & Supplies 24A

NEW SCRABBLE SETS $3. PAINT By number sets $1.00 up (frames to fit). BACKESTOSE'S 15 East Lawrence. FE 2-1414.

Notices & Personals 25

AAA PRIVATE DETECTIVES. DOmestic or criminal. FE 5-5201.

Aerotred Knapp Shoes
Fred Herman
2070 Airport Rd. OR 3-1502

AUDIVOX HEARING AID. RM. 10, 101½ N. Saginaw. FE 4-0539.

100 WEDDING INVITATIONS, $7.50 Sutherland Studio. 18 W. Huron. Printed napkins — Fast service.

DAINTY MAID FOR SUPPLIES. Mrs. Burns. FE 2-8814. 93 Mark.

EXPERIENCED SPENCER CORsette. Winnifred M. Odgers. 8270 Canal Rd. Utica, Mich. REcruit 2-4131.

FELLOW IN PANEL TRUCK who saw accident happen in front of Informer this Fri. please call FE 2-2605. Small reward.

In Debt?
If you are having trouble meeting your payments, see us today. MICHIGAN CREDIT COUNSELORS, INC. 413½ N. Saginaw, above Oakland Theater. FE 8-0456.

IS YOUR OVEN A MESS? "ITS" Oven Cleaner removes burnt-on grease like magic. Wallets. Notions.

OPEN TUES. WED. & THURS. evenings. Dorothy's. FE 2-1244

SPECIAL COLD WAVES. $5.50. Dorothy's. 500 N. Perry. FE 2-1244. Open Fri. Eves.

Wtd. Children to Board 26

PRE-SCHOOL CHILDREN FE 4-5440

EXC. CARE FOR 1 OR 2 CHILdren. FE 7-0637

Wtd. Household Goods 27

FURNITURE NEEDED
Entire home or odd lots. Get the top dollar. Will buy outright or sell it for you. B. B. Community Sale. Phone OR 3-2717.

FOR QUICK DISPOSAL OF ALL your household goods, call MYrtle 2-1521

LET US BUY IT OR AUCTION it for you. OA 8-2681.

ONE OF PONTIAC'S LARGEST furniture buyers. Cash waiting. FE 4-7881.

WANTED TO BUY ALL TYPES of furniture. Phone FE 2-5523.

Wtd. Miscellaneous 28

WTD. USED SAFE FE 8-3221

Money Wanted 28A

$6000 CONTRACT. $100 A MONTH on 3 bedroom ranch house. 4 lots. Box 84, Pontiac Press.

DON'T PASS UP MONEY! Sell unneeded belongings for cash through Classified Ads! FE 2-8181.

Wanted to Rent 29

3 BEDRM. HOUSE WITHIN 5 MI. of Pontiac. FE 5-1049 after 6 p.m.

A PENSIONED WIDOW DESIRES a furn. apt. FE 3-7298

EXECUTIVE DESIRES 2 OR 3 bedrm. furnished cottage on water. As close as possible to Detroit. May 15 to Oct. 15. Call W. E. Jones, WAlnut 3-4390 or T. Rimby, 5-8500. Suite 522, Detroit.

GOVERNMENT EMPLOYE DEsires 3 bedroom home or lower flat, unfurn. 3 children. West side preferred. FE 8-2260.

MIDDLEAGED EXECUTIVE AND wife. Want to rent nice five room house with garage. Preferably within the city of Pontiac. Situated in desirable neighborhood on paved street. Telephone FE 8-0404, Ext. 19.

MODERN FURNISHED SUMMER home for season. Lake front — Pontiac area. WE 4-0690

SMALL HOUSE PONTIAC OR SUBurban. Low rent. 3 small children. Ph. FE 2-5338

WANTED TO RENT SMALL house. 2 adults, 2 children. Vicinity of Union Lake Village. EM 3-3692 after 4 p.m.

YOUNG WORKING COUPLE WOULD LIKE TO RENT 3 OR 4 ROOM APT. WITH PRIVATE ENTRANCE AND BATH. NEED APT. THE LAST OF MAY OR 1ST OF JUNE. REASONABLE RENT. WRITE PONTIAC PRESS, BOX 13.

Share Living Quarters 30

WANTED COUPLE OR RETIRED lady to share my modern home. Big Beaver area. Call MUlberry 9-1896 after 7 p.m. Fri. or all day Sat. and Sun.

Wtd. Transportation 31

2 SERVICE MEN NEED RIDE TO W. Coast. May 12 or 13. FE 5-6083.

Wtd. Contracts, Mtgs. 32

CONTRACTS WANTED
We need contracts for immediate sale. Buyers waiting. What have you? Reasonable discount, large or small balances, new or seasoned contracts. Clark Real Estate, 1362 W. Huron St. Open evenings. FE 4-6492 or FE 4-4813. Ask for Mr. Clark.

CASH
For land contracts. New or old. Large or small. Buyers waiting. Prompt, courteous service. Bring in your contract or call any hour. FE 8-0441 or FE 5-9975. Ask for Ted McCullough. No obligation.

J. C. HAYDEN, Realtor
86 E. Walton Open Eves.

CASH FOR LAND CONTRACTS
H. J. VanWelt, 5440 Dixie Hwy. OR 3-1355

$200,000 Available
For purchases of land contracts. We have immediate buyers. Bring in your contract, large or small, and take home the cash. See Mr. Johnson personally for fast action.
A. JOHNSON, Realtor
1704 S. Telegraph Rd.
FE 4-2533

LET US
Bid on the sale of your contract before you sell.
Edw. M. Stout, Realtor
77 N. Saginaw St. Ph. FE 5-8165
Open Eves. Till 8:30

Wtd. Contracts, Mtgs. 32

IMMEDIATE CASH FOR YOUR land contract or equity in your home.
K. L. Templeton, Realtor
333 Orchard Lake Rd. FE 4-4563

WE NEED
LAND CONTRACTS
We will give you a quick cash offer with no additional hidden costs. Early settlement. Give us a phone call today. Free estimates.
Nicholie & Harger Co.
33 W. Huron St. FE 5-8183

DON'T SELL YOUR LAND CONtract until you have seen us.
CAPITOL SAVINGS & LOAN CO.
75 W. Huron St. FE 4-0561

TO GET THE MOST FOR YOUR land contract, Realtor Partridge is the "bird" to see. 1050 W. Huron St. Phone FE 2-8316.

WE HAVE
$200,000.00
At our disposal to purchase new or seasoned land contracts for our clients. See me before you sell. ASK FOR BOB MAHAN.

To Buy—To Sell—To Insure
MAHAN
REALTY CO., REALTORS
Co-operative Real Estate Exchange
Open Evenings and Sundays
1075 W. Huron Ph. FE 2-0263

5% MORTGAGES
ON GOOD PROPERTIES ½ acre or more with 100 ft. frontage.
B. D. CHARLES, 1717 S. Telegraph
Farm Loan Correspondent
Equitable Society
FE 4-0521 Eves. FE 5-8891

Wanted Real Estate 32A

CASH
48 HOURS
FOR YOUR HOME
EQUITY
JIM WRIGHT, Realtor
345 Oakland Ave. FE 5-9441
Co-operative Real Estate Exchange
WE CAN SELL YOUR LOT
A. G. Elliott & Sons
MA 6-2503
JO 4-6121
Northwestern Hwy. at Mabelt

Wanted Real Estate 32A

CASH
Cash for your home or equity. If you plan to sell, call us. We will be glad to look over your property, no obligation. In many cases we are able to get you cash. Just phone FE 4-6492 or FE 4-4813. Clark Real Estate, 1362 W. Huron St. Open evenings. Ask for Mr. Clark.

DOG HOUSES
BUNGALOWS
ANYTHING
Cash in 24 hours for your equity. Call now.
Edw. M. Stout, Realtor
77 N. Saginaw St. Ph. FE 5-8165
Open Eves. Till 8:30.

HELP US!
Find a 3 bedroom ranch type home on West side or West suburban for a client with cash. Wants to pay approximately $15,000. Call phone FE 4-2544 now. J. A. Taylor, Realtor, 100 Oakland Avenue.

3 OR 3 BEDROOM MODERN home. In or near Avon Twp. Reasonable or take over payments. FE 4-6594.

SOLD
or Not Sold
If your property isn't sold yet, it's because it hasn't been listed with—
WHITE BROS.
REALTORS
5660 Dixie Hwy.
Phone OR 3-1295

STATE-WIDE
Real Estate Service Inc. now offers you the opportunity to list your property or business for State-Wide coverage. 28 offices throughout Michigan to serve you. Oakland County Representative
B. D. CHARLES, Realtor
1717 S. TELEGRAPH
FE 4-0521

PEDDLING YOUR PROPERTY?
IT DOESN'T PAY
Our method of showing only to qualified prospects saves you time and money. "Don't worry with lookers"! Call us now. We need farms, lakes, and residential properties. We handle all details for financing and closing.
To Buy—To Sell—To Trade
YOU BUY IT—WE'LL INSURE IT
MAHAN
REALTY CO., REALTORS
Co-operative Real Estate Exchange
FE 2-0263
1075 W. Huron
NEXT DOOR TO BRANCH POST OFFICE

LISTINGS NEEDED
Business and commercial properties, acreage or farms. Qualified buyers waiting
ROY KNAUF, Realtor
261½ W. Huron; FE 2-7421 OA 8-3339

LISTINGS WANTED
We have many buyers waiting for all kinds of residential property in the Rochester area.
Roger B. Henry, Inc.
511 Main St. 1849 E. Auburn Rd.
OL 1-9111 OL 1-9121
Rochester Mich.

We Specialize
In properties located in Waterford, Springfield & Independence Twps. For fast action & top dollar, list with us!
Clarkston
Real Estate
20 S. Main Clarkston, Mich.
MAple 5-5821

BUY OR SELL
I will personally buy your property or will sell it for you and show you how to get cash if the price is reasonable. Call now and let us prove it.
R. D. RILEY, BROKER
709 Elizabeth Lake Rd. FE 4-1157

WILL BUY OR LIST YOUR LAKE property. Purchasers waiting. Office 8800 Commerce Rd. Ph. Pontiac EM 3-3311

R. F. McKINNEY
Univ. 1-5798

WE BUY
sell and trade. For fast & efficient service call us today. We need listings of all types. Particularly good modern homes and homes with acreage. For trades, ask for Mr. Brown.
L. H. BROWN, Realtor
1362 W. Huron FE 2-4810

Rent Apts. Furnished 33

1 ROOM EVERYTHING FURN. FE 8-3313

1 LIGHT HOUSEKEEPING ROOM 88 Mechanic

1ST FLR. 3 RMS. BATH, HEAT, utilities furn. Avail. now. 523 Orchard Lk. FE 4-7391

1 AND 3 RM. PVT. BATH, HEAT, light, laundry, garage, refined adults. Ref. FE 2-7990

1 ROOM KITCHENETTE AND pvt. bath, washing facilities. Adults only. Alberta Apts. 290 N. Paddock.

1 BLOCK FROM SEARS. COMfortably furnished apt. for 1 gentleman. FE 2-7484

2 AND 3 ROOMS. PVT. BATH, newly decorated. Apply 79 Clark.

2 ROOM APT. PRIVATE ENtrance. FE 4-5276

2 ROOMS, KITCHEN AND BATH. Child welcome. 431 N. Perry.

2 ROOM STUDIO AND BATH, couple. 890 Robinwood, off N. Perry.

2 ROOMS. CHILD WELCOME. 211 S. Paddock. Call before 3 p.m.

2 ROOMS, FOR COUPLE. UTIL. pvt. entr., $15 weekly. FE 5-0019

2 ROOMS. PRIV. ENT. ADULTS only. Clean. FE 2-8406

2 ROOMS, IDEAL FOR BACHEor. 106 Dresden.

2 ROOMS & BATH. MAIN FLOOR. 2 men. 16 Florence.

2 LARGE ROOMS. BASEMENT apt. on S. Marshall. FE 4-0020 after 6.

2 ROOMS AND BATH. FURN. Lights, and heat furn. Prefer elderly people. 3284 Joslyn, handy to factory. FE 7-9704.

2 ROOM APT.
143 E. Howard

2 RMS. AND BATH. PRIVATE entrance. Child welcome. FE 4-0495.

2 NICE & CLEAN APTS. BOTH 3 rooms & bath, both private ent. List floor 1 on 2nd. Everything furnished. Perfect for working couple. Ref. 2470 Dixie Hwy. 1 block N. Pontiac