The Weather
U.S. Weather Bureau Forecast: Showers Likely Tomorrow
Pollen Count — 46
(Details Page 2)

THE PONTIAC PRESS

Home Edition

114th YEAR ★★★★ PONTIAC, MICHIGAN TUESDAY, SEPTEMBER 11, 1956—28 PAGES ASSOCIATED PRESS UNITED PRESS PHOTOS INTERNATIONAL NEWS SERVICE 7c

Maine Goes Democratic, Re-Elects Muskie

Here's Where Six Pair Makes a Full House



Pontiac Press Photo

TWIN MARATHON — Beginning Aug. 21 and ending Sept. 3, the trend at the maternity ward at St. Joseph Mercy Hospital was toward twins. In that two-week period, six sets of twins were delivered. Holding the new arrivals are: (standing) Mrs. Dolores Hartman with the Byers twins, Mrs. Mary M. Smith, R.N., with the Bowman additions, and Mary Ellen O'Donnell, L.P.N., with the Welch twins. Seated are: Mrs. Dorothy Harrison with Hoffman twins, Marion Johnston, R.N. with the Trotter twins, and Mrs. Mary Sanders with the Wilson twins.

Plan to Relieve Children's Home

Merger of Hospitals Out

Hopes that the overcrowded Oakland County Children's Home could be relieved by overflowing into the County Contagious Hospital appeared dim yesterday, in reports to the County Board of Supervisors.

Also aired was a recommendation from the Salary Committee that would boost county employe's and official's pay some $683,657 next year. This would also include hiring some 97 new employes.

The salary recommendation will be taken up at a meeting scheduled for Monday.

It had been suggested that the Supervisors consider combining the Oakland County Tuberculosis Sanatorium and the County Contagious Hospital, at the Sanatorium. This could have made room for the overflow from the Children's Home, at the hospital it was hoped.

But yesterday the T. B. San study committee reported the Sanatorium was full, scotching such plans for merger.

Chairman of the Board of Auditors Robert Y. Moore reported on crowded conditions at the Children's Home. It was suggested that a study committee be formed to examine the possibility of immediate permanent expansion of the Children's Home.

Moore said he hoped that financing details and contract letting could be accomplished by next spring.

The Children's Home was built in 1928 to house 40 boys and 40 girls. In a recent report, Probate Judge Arthur E. Moore said the Home had jurisdiction over 137 youths, giving them educational, therapeutic and custodial care.

Acting after a recent Circuit Court decision ruled that Justices of the Peace cannot place persons on probation, the Supervisors' Miscellaneous Committee recommended the hiring of a justice court probation officer.

The Supervisors also authorized a committee to study the formation of a county-wide Department of Public Works.

The suggestion originated with County Drain Commissioner Ralph A. Main, who offered it as a possible solution to the many drainage problems facing areas of the county.

The proposed 1957 salary appropriations totaled $4,041,261, plus $253,297 for new positions and $33,500 for salary emergencies.

The present salary budget of $3,644,401, is broken down into $3,404,285, and $240,116 for new positions.

Included in the salary recommendations were $500 increases for the county treasurer and clerk, to $10,250, and a $1,000 boost to $11,500 for the county prosecutor.

Other proposed increases were $8,500 to $9,000 for sheriff; corporation counsel, $10,010 to $12,500; minor increases for the civil defense director and the dog warden; Board of Auditors member, from $9,000 to $10,750; member of Social Welfare Board, from $7,500 to $9,500, and member of County Road Commission, from $5,000 to $7,500.

A study of the salary committee showed that the rates presently paid to employes, while close to going rates, is slightly under the present market.

Reinforced Guard Waits to Quell Racial Outbreak

By THE ASSOCIATED PRESS

National guardsmen, strengthened by reinforcements, were ready today to move—if needed—into Sturgis, Ky., scene of noisy racial disorders at the town's integrated high school.

A National Guard detachment of 650 men, backed by tanks and 40 state patrolmen, were on hand yesterday to see that seven Negroes were allowed to enter classes for which 310 white pupils were enrolled.

A crowd of between 600 and 1,000 persons jeered and catcalled the guardsmen, spaced three feet apart on the high school lawn.

Only 45 of the school's white pupils were at their desks when the final assembly bell rang.

When the Negroes left the building, rocks were hurled. The Negroes sped home in automobiles.

Sturgis is the center of an area with a population of about 5,000, including 1,000 Negroes. The tension there was in strong contrast to the situation at Louisville, Ky., where the South's first large-scale school integration was carried out peacefully and with no untoward incident yesterday.

Aside from limited protests and a few pickets at the Louisville Board of Education, there was no disturbance. Officials said they expected none.

At Clay, Ky., a coal-mining community of 2,000 not so very far from Sturgis, a crowd of about 100

(Continued on Page 2, Col. 3)

Keating Alters Plea on Income Evasion

Daniel J. Keating, a former Pontiac teamster leader, entered a guilty plea to one of four counts charging willful evasion of income taxes in a U.S. District Court at Detroit Monday.

* * *

He admitted that he filed a false report in 1950 avoiding payment of $850.70.

Keating, a resident of 2902 Oak Grove Dr., had pleaded not guilty earlier to all counts totaling $7,796 in unpaid taxes.

Keating is not now connected with AFL Teamsters Local 614 of Pontiac. He worked with the Pontiac unit from 1940 to 1953 and served as business manager since 1943.

6 Sets of Duets Born in 2 Weeks

Nurses Seeing Double at St. Joseph Hospital After Siege of Twins

St. Joseph Mercy Hospital nurses were seeing double recently when six sets of twins were delivered at the hospital in two weeks.

The births, in which boys outnumbered girls 9 to 3, set a 14-day record at the hospital. It also set another record of 371 babies delivered last month compared to the old record of 355 set in March.

The marathon began Aug. 21 when twin boys were delivered to Mr. and Mrs. Robert Hoffman of Farmington. Little Richard Douglas and Robert Franklin Hoffman are number one and two for the Hoffmans.

Five days later, Mr. and Mrs. Herman Bowman of 346 Osmun St., increased the size of their family to 10 when a girl (Judy Carol) and boy (Danny James) were born.

The last day of August, a Birmingham couple, Mr. and Mrs. Robert Welch, became parents of twin boys. They were named Robert Garven and William Richardson. The Welches have two other children.

Twin girls were delivered Sept. 2 to Mr. and Mrs. Thomas Trotter of 52 Omar St. The babies—Myrtle Darlene and Rheme Marlene—join three other children at the Trotter house.

Also on Sept. 2, twin boys were born to Dr. and Mrs. Richard Byers of Royal Oak. The Byers, who have five other children, named the additions Patrick Thomas and Michael James.

The final set of twin was delivered Sept. 3 to Mr. and Mrs. Frank Wilson of 443 Linda Vista Dr. The boys are named Ronald E. and Donald E. and join two other young Wilsons at home.

Canada War Ace Dies

TORONTO (INS) — Air Marshal William Avery Bishop, VC, 62, one of Canada's best known aces of World War One, died today in West Palm Beach, Fla., Canadian authorities announced.

U.S. Sees New Talks Useless on Suez Crisis

Britain, France Voice Continued Resistance to Canal Seizure

WASHINGTON (AP) — The United States in effect today threw cold water on Egypt's proposal that a new international conference be called to settle the Suez Canal dispute.

A State Department spokesman, commenting on Egypt's proposal, said flatly "it is doubtful that a further conference would serve a useful purpose."

Press officer Lincoln White told a news conference that nations representing more than 90 per cent of Suez Canal shipping were represented in the Cairo conference with President Nasser which failed on Sunday.

Egypt has suggested a meeting of all countries which use the canal in order to get all views.

White gave the American view on this as Secretary of State Dulles and Secretary of the Treasury Humphrey met with British Ambassador Sir Roger Makins to discuss the Suez crisis. There was no immediate word of what Humphrey's presence at the meeting meant.

IKE, DULLES TALK

Earlier President Eisenhower and Dulles discussed the canal crisis for an hour and 20 minutes.

Meanwhile, in London, Britain and France declared today they are determined "to resist by all appropriate means any arbitrary interference with rights under international agreements" in the Suez Canal crisis.

A joint communique issued by British Prime Minister Eden and French Premier Guy Mollet said the two countries had reached full agreement on "further measures to be taken" in the light of Egypt's refusal to negotiate an international system for operating the canal.

These "further measures" were not spelled out.

A Foreign Office spokesman said, however, the measures will be disclosed in the British House of Commons, which meets in emergency session tomorrow and Thursday.

The Suez Canal Co. in Paris today authorized its employes—including about 200 pilots—to quit their jobs in Egypt after Sept. 15.

The announcement came after a meeting of the board of directors.

Non-Egyptian employes of the company number about 525.

Red China Slapped for Downing Plane

WASHINGTON (AP) — The United States has sent a formal note to Red China which "strongly protests" the shooting down of an American Navy patrol plane off China Aug. 23.

The American note, sent through the British Embassy in Peiping, served notice that Red China will be asked to "pay all damages" including compensation for the loss of the 16 crewmen as well as the aircraft.

The shooting by Red fighters was denounced as "without warning" and "unjustified."

We Almost Always Have Weather

Yiffnitz Finds Some Days Have More Than Others

There have been so many conflicting factors in the weather, The Press has requested its own expert to explain.

Herman Lysander Yiffnitz, graduated from Michigan (Cum much Laude) and took post graduate work at Stanford, Harvard, Oxford and Teachers' Institute of Outer Mongolia. He had straight "A's" except in Outer Mongolia when a typhoon decimated 187 native villages and killed 82,000 Turkestanian peasants. (Yiffnitz had predicted "fair and warmer.")

Herman is a descendant of Wang Yiffnitz who forecast the flood sufficiently in advance to let Noah build the Ark.

"In normal years, we have many days when the mercury really drops. We had none this year and therefore we didn't have the corresponding high nineties. Nature levels.

"Elementary, eh, Watson?

* * *

"In 1956 it rained every weekend. Hence, the local folk are under the impression that it rained steadily. It simply rained when they were bent on doing something else so it attracted attention.

"Many years it rains in the night.

"It rains in the early morning.

"It rains on Tuesdays when no one goes anywhere. This year every rain happened when the populace was bent on recreation.

"Why, even Mr. Oak, your weatherman, told me that every weekend fishing trip he planned in 1956 had been disturbed by rain."

* * *

Some people insist the "A" and "H" bombs have upset the weather.

Yiffnitz denied this.

"During World War II we had a spell of exceptionally rainy weather and it was attributed to gun fire. American scientists agreed all the gun fire in World War II had no more effect than shooting a cap pistol."

Dr. Henry Houghton of the Massachusetts Institute of Technology says as much energy as the Hiroshima-size bombs is expended EVERY TWO SECONDS of a hurricane's existence.

Some hurricanes last a week.

(Incidentally, Dr. Houghton is a third cousin of Herman on his Aunt Clarissa's side:)

Newsweek says the world temperature has advanced one degree since 1885. This country has stepped up two degrees.

"Warmer ocean currents are creeping northward," says Herman. "For years, we found cod fish no farther north than Massachusetts. Now they have migrated more than 600 miles in the last quarter of a century. Tuna and sardines are found several hundred miles north of their usual habitat.

Birds are moving northward, too.

"No one really knows what 'normal temperature' or 'normal rain' are, anyway," concludes our celebrated scientist. "Remember, we have only kept weather record for sixty or seventy years. That's merely the tick of a clock when you consider we've had weather for a few billion years."

O. K. readers. If you have any questions, our Mr. Yiffnitz will be glad to answer.

4 Youths Facing Murder Charge

First Degree Warrants Expected Tomorrow in Fairgrounds Beating

First-degree murder warrants are expected tomorrow from the Wayne County Prosecutor's office citing four Royal Oak Township youths with the fatal beating of 14-year-old Gerald Rondeau of Wayne last Tuesday.

Facing murder charges are Tommy Rollins, 19, of 10582 Foxton Ct.; Horace Collier, 18, of 21405 Parkside St.; Odell gray, 18, of 21423 Garden Lane; and James Craig, 16, of 21014 Ferner St.

Detroit police said Rollins admitted clubbing Rondeau with a wrench near the State Fairgrounds "to teach him some manners" after he and some companions had refused a ride.

Gerald died Friday night. The gang reportedly had beaten up other youths earlier the same night but none have pressed charges, Assistant Prosecutor John Belrose said.

Showers Wednesday With High Near 75

The Weather Bureau predicts tonight will be partly cloudy with a low expected near 55.

Partly cloudy also is predicted for tomorrow with a high from 71 to 75 and showers likely.

In downtown Pontiac the low last night was 57. The thermometer read 75 at 2 p.m.

Wins Seat



FRANK M. COFFIN

Maine voters Monday elected Frank M. Coffin to Congress, the first Democratic Congressman from the state in 22 years.

Republican Grip on House Seats Broken Also

1 of 3 Congress Races Still in Doubt, Margin Only 28 Votes

PORTLAND, Me. (AP)—Maine Democrats retained their hold on the governorship in Monday's early state election and broke the 22-year GOP hold on one and possibly two of the three U. S. House seats.

Gov. Edmund S. Muskie, 42, received the largest vote ever given a governor in winning a second consecutive term, the second such tenure since the Civil War.

His majority of more than 55,000 over Republican Willis A. Trafton Jr., was not the greatest. The record is 82,481, recorded by Republican William Tudor Gardiner in defeating Democratic Edward C. Moran in 1928.



GOV. EDMUND S. MUSKIE

The total vote in Monday's election was 303,481, some 6,000 under the record. In polling close to 60 per cent of the total to get 179,697 votes, Muskie topped the previous high of 172,111 for Republican Lewis O. Barrows in 1936.

The victorious Democratic candidate for Congress was the party's state chairman, Frank M. Coffin, 37, of Lewiston, in the 2nd Dist.

Still in doubt is the result of the 1st Dist. campaign, with unofficial figures giving veteran Rep. Robert Hale a 28-vote margin over Democrat James C. Oliver in Hale's eighth-term bid. The outcome may not be decided until the governor and Executive Council check the vote in several weeks.

Presidential nominee Adlai E. Stevenson's campaign manager, James A. Finnegan, called the Democratic victory "all the more remarkable in view of the way the Republicans made this a test of President Eisenhower's popularity and influence with the voters."

Rep. Clifford G. McIntire had no trouble gaining a third full term in the 3rd Dist. but his percentage was down.

The 42-year-old Muskie, son of a Polish immigrant tailor, became the first Democrat re-elected in a presidential year—at least since the Civil War. And in those days Maine governors had one instead of two-year terms.

Two years ago Muskie won his first term with 54½ per cent of almost 249,000, beating Burton M. Cross, then the GOP incumbent.

In Today's Press

County News	15, 22
Editorials	6
Sports	17-18-19
Theaters	16
TV & Radio Programs	27
Wilson, Earl	27
Women's Pages	11-13

Search Continuing for Lost U.S. Plane

TOKYO (AP)—Skies cleared today over the typhoon-whipped waters of the Japan Sea, but search planes and ships still reported no trace of an American weather-scouting plane that disappeared at the height of the storm's fury.

Sixteen U. S. Air Force men were aboard the missing plane, sent out yesterday to measure wind velocity and air pressure inside Typhoon Emma, a killer storm that took 55 lives and caused millions of dollars damage in Japan, Okinawa, South Korea and the Philippines.

The four-engine RB50, a reconnaissance version of the Air Force B50 bomber, was last heard from half way between the coasts of Japan and Soviet Siberia.

Thirty U. S. planes based in Japan scoured 70,000 square miles of sea today in search of wreckage or life rafts. Several planes and 10 Japanese surface ships continued the hunt.

Ken Venturi Leads Cudd in U.S. Amateur

LAKE FOREST (AP) — Favored Ken Venturi of San Francisco matched par figures all the way for a two-hole lead over Walker Cupper Bruce Cudd of Portland, Ore., in today's second round of the National Amateur Golf Tourney.

Among other early starters, Joe McBride of Paramus, N. J., ran away from Lou Rosanova of Niles, Ill., 6 and 5.

Ward Wettlaufer, Tam O'Shanter's "world" amateur titlist this year from Williamsville, N. Y., and Bernie Katz of Chicago were all-square after nine, as were Don Cherry, 1952 semi-finalist in this meet, and Frank Malara, Jr., White Plains, N. Y.

Travelers Get Acquainted on Trip to New York

Theater Party Ends First Day in Greenwich Village

By L. JAMES BINDER
Asst. City Editor, Pontiac Press

NEW YORK CITY—"People always seem closer when they're together a long way from home. Why, by the time we reach New York there won't be a last name in the crowd."

The traveler who made this observation (a wonderfully worldly gentleman who wore a beret) on the station platform in Detroit was a true prophet:

Not only had our Pontiac Press theater special happily reached a first-name basis, but several of its 100 members had new nicknames by the time the Empire State weaved its way into Grand Central Station late last evening.

* * *

It would have been quickly apparent to any casual observer that here was a group of passengers that had more on its minds than just arriving safe and sound in New York City.

Beneath the conversation and over the heads of the many who periodically "barnstormed" the aisles in train-length good-will tours there hung an air of expectancy. The dash across Canada from Pontiac culminated two months of planning for morst of the group.



Special to the Pontiac Press

ARRIVING — Pontiac and Oakland County residents on the Press Theater train are shown arriving in Grand Central station in New York last night.

The most serious hitches developed when one pretty young lady's traveling case refused to come open and when another touring unit waxed indignant because Pontiac's delegation managed without effort to occupy most of the chairs in the dining car at lunchtime.

The combined struggles of three extremely-solicitous young strongmen failed to solve the first situation and a compromise worked out by everybody's friend, the Press' John Riley, took care of the second.

By the time our sleek rail-skimmer "returned" to the U.S. at Buffalo, at least a dozen junkets to various New York spots of interest had been planned by as many twosomes and foursomes.

Then came Rochester, then Albany and at 10:30 p.m. (New York time is an hour ahead of Pontiac's) 100 remarkably-fresh travelers alighted from their cars and took a brief look at the vastness of Grand Central Station before climbing aboard waiting buses for a 10-minute cross-town trip to the Paramount Hotel.

The first glimpse of New York's famous skyline had to be postponed until this morning's light and a three-hour trip around Manhattan Island—darkness hid the beautiful Hudson River and the only hints of buildings were row on row of lighted windows.

Our transplanted Oaklandites had only about enough time to try their keys in their room doors before being whisked off by bus again to celebrate their arrival at a party in Greenwich Village, in the Rustic Village Barn on West Eighth St.

* * *

Waiters scurried around to set up tables beneath a huge sign which read "Welcome Pontiac Press Theater Special."

The floor show, held over for

(Continued on Page 2, Col. 1)

Former Plant Foreman Dies

Fisher Body Executive Since 1926, Succumbs at Home

Walter Galbraith, 68, former general foreman of Fisher Body Division, died at his home, 100 Miami Rd. at 4 o'clock this morning. He had been in ill health six years.

He was born in Glasgow, Scotland on Aug. 5, 1888 and came directly from Scotland to Flint, then to Pontiac. His parents were Walter and Jessie Thomson Galbraith.

He started with General Motors at Buick Plant No. 12 working in the sheet metal and press room.

Mr. Galbraith, a resident of Pontiac 33 years, worked in the body shop of Fisher Body Division for two years. In 1926, he was appointed general foreman of the Plant. He retired three years ago.

A member of the Oakland Avenue United Presbyterian Church, he was also a life member of F. & A.M. in Scotland.

Surviving are his wife the former Elizabeth Robertson; three children, Walter of Marion, Ind., Mrs. Nancy Brice of Louisville, Ky., Mrs. Jessie Redner of Farmington and five grandchildren.

Other survivors include a sister, Mrs. Alex MacPhail and three brothers, Albert, Andrew and Eric, all living in Scotland.

Service will be at 3 p.m. Thursday from the Huntoon Funeral Home with the Rev. Theodore R. Allebach, his pastor, officiating. Burial will follow in Perry Mt. Park Cemetery.

Press Theater Party Visits Famed Village

(Continued From Page One)

the arrival of the Press party, led off with a verbal welcome and a musical salute which caused several eyebrows to raise when the first few bars told us we were being serenaded with "My Merry Oldsmobile."

Later, when about 30 of the place's customers got up to prance expertly through a series of country dances, you would have found few believers if you had pointed out that about 20 of them had spent the preceding 14 hours in traveling.

Then came a skit in which five grinning members of the audience (three of them from the Press party) were lured from their tables to the middle of the floor where they stood frantically swapping disreputable-looking hats in a kind of elimination contest.

Despite its hayloft atmosphere, the Barn turned out some good jazz numbers and dance music, proving that sophisticated New York still prefers its bands to be modern.

But even the seemingly-indomitable spirit of the Press party has its limits and members began drifting back to their rooms for a night of rest about 1 a.m.

And so to sleep . . .
Perchance to dream . . .

Of today's yacht trip along the edge of the island . . . or tonight's performance of "No Time for Sergeants."

And maybe in some kaleidoscope of anticipations there'll appear colorful poster pictures of other coming events: "The Most Happy Fella," "Damn Yankees," "New Faces of 1956," and "Will Success Spoil Rock Hunter?"

Japan Empress Nagako Mourns Mother's Death

TOKYO (INS)—Japan's Empress Nagako today began a 90-day period of mourning for her mother, Chikako Kuni, who died Sunday night of jaundice at the age of 76.

The empress' children, Crown Prince Akihito, Prince Yoshi and Princess Suga will officially mourn their grandmother's death for 30 days.

Under Japanese custom, Emperor Hirohito will not go into mourning officially but will express his sorrow by refraining from some of his usual pastimes.

The Weather

Full U. S. Weather Bureau Report:
PONTIAC AND VICINITY — Mostly fair today, partly cloudy tonight and tomorrow, showers likely tomorrow. Little temperature change, high today 71 to 75, low tonight near 55, high tomorrow 71 to 75.

Today in Pontiac
Lowest temperature preceding 8 a. m. 57.
At 8 a.m.: Wind velocity 4 m.p.h. Direction: Northwest.
Sun sets Tuesday at 6:49 p.m.
Sun rises Wednesday at 6:08 a.m.
Moon sets Tuesday at 11:04 p.m.
Moon rises Wednesday at 2:23 p.m.

Downtown Temperatures

6 a.m.	57	11 a.m.	70
7 a.m.	57	12 m.	74
8 a.m.	59	1 p.m.	74
9 a.m.	62	2 p.m.	75
10 a.m.	67		

Monday in Pontiac (as recorded downtown)

Highest temperature	87
Lowest temperature	52
Mean temperature	69.5
Weather—Rain .16.	

One Year Ago in Pontiac

Highest temperature	86
Lowest temperature	53
Mean temperature	69
Weather—Rain .18.	

Highest and Lowest Temperatures This Date in 84 Years
95 in 1931 39 in 1917

Friday's Temperature Chart

Cincinnati	77	59	Memphis	85	66
Cleveland	66	56	Miami	82	76
Denver	91	58	Milwaukee	72	57
Detroit	69	52	Minneapolis	79	57
Duluth	69	51	New Orleans	83	64
Fort Worth	92	65	Phoenix	101	71
Grand Rapids	72	50	Pittsburgh	66	54
Houghton	61	51	San Francisco	73	56
Jacksonville	91	69	S. Ste. Marie	64	52
Kansas City	90	67	Traverse City	69	50
Los Angeles	100	69	Washington	79	56

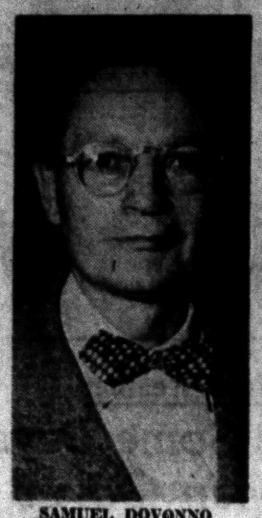

SAMUEL DOVONNO

Factory Foreman Dies Suddenly at 52

Samuel Dovonno, foreman of the sheet metal department at Pontiac Motor Division, was dead on arrival at 11 o'clock yesterday morning in St. Joseph Mercy Hospital. He was 52.

He was born on Oct. 20, 1903 in Little Washington, Pa., the son of Samuel and Louise Hunt Dovonno and married here on Nov. 28, 1936 to the former Virginia Cline. He made his home with his family at 2085 Pontiac Rd.

When Mr. Dovonno came to Pontiac 28 years ago, he began working at Pontiac Motor Division. At the time of his death he was foreman of the sheet metal department in Plant 14.

Besides his wife, he is survived by his mother, Mrs. Louise Farrell of Pontiac; a daughter, Juanita Lee Dovonno, at home; a sister, Mrs. Norman Reddish of Pontiac; four brothers, Ben of California, Ernest of Jacksonville, Ill., Gene and Arthur, both of Danville.

* * *

Service will be at 1:30 p.m. Thursday from the Voorhees-Siple Chapel. The Rev. Theodore R. Allebach of the Oakland Avenue United Presbyternan Church will officiate with burial in White Chapel Memorial Cemetery.

Escapee Back in County Jail After 20 Years

A former inmate of the Oakland County Jail came back to roost 20 years after his escape yesterday following his arrest by Pontiac police.

William Stout, 58, of A-2 Arcadia Crt., was picked up Sunday night on a charge of carrying a concealed weapon and later investigation disclosed him to be the same man who walked away from a working detail and disappeared on Feb. 16, 1937.

"He told us he went to St. Louis after leaving here and then came back and had been working at a local motor plant for the last 15 years," Undersheriff Elmer McQuern told the Press this morning. He said Stout will now be made to finish the seven-month balance of a nine-month jail sentence he had started in 1936 on a felonious assault charge.

The factory worker was reportedly jailed in Dec. 1936 after pleading guilty to the assault charge. He became a trustee and had been active working around the third floor of the jail prior to his walkaway.

Stout has served time in the Ionia Reformatory, and in jails in Missouri and Pennsylvania on such charges as simple larceny, assault and robbery, fighting, and driving with a false license, according to his records at the county jail.

2 Injured in Collision With Car Backing Up

Two persons suffered minor injuries in a collision in Waterford Township Monday.

James D. Turow, 25, of Waterford Township, one of the drivers, and Lynn A. Turow, 7, were treated at Pontiac General Hospital for cuts and bruises.

The other car was driven by Norma E. Fredericks, 37, of Waterford Township.

She told Township police she was struck while backing out of her driveway. Turow said she backed out in front of him.

Extra Guard Ready at Uneasy Race Site

(Continued From Page One)

men turned away a Negro mother and her two children at the elementary school.

The jeers and scoffings at Sturgis found an echo in Texas, where a crowd of 300 threw gravel and aimed a kick at two young Negroes who sought to enter the Texarkana Junior College.

The crowd blocked the school's doorway and turned back Steve Poster, 17, and Jessalyn Gray. Four Texas Rangers and two Texarkana officers refused to escort the two Negroes into the school.

Gov. Frank Clement of Tennessee departed from his prepared speech at the Southern Governors Conference in White Sulphur Springs, W.Va., to explain why he ordered 633 National Guardsmen, 10 tanks and a helicopter into Clinton, Tenn., scene of integration riots last week.

"If I had waited 60 minutes more," Clement said, "some of our citizens would have been lying dead in the streets."

The Clinton school entered its third week of integrated classes with attendance of 520, including 11 Negroes, of the 800 enrolled.

Other developments in the fight for integration yesterday included:

Morganfield, Ky.: A crowd of 500 attending a states rights meeting in the courthouse stamped and cheered their approval of a resolution proposing to impeach Gov. A. B. Chandler for assuming "dictatorial powers" in the Sturgis disturbances.

Matoaka, W.Va.: A boycott of four schools in southern West Virginia which admitted Negroes for the first time this year kept half the pupils at home.

Roanoke, Va.: A petition has been filed by parents of six Pulaski County Negro students asking the school board to desegregate schools.

Houston, Tex.: A director of the National Assn. for the Advancement of Colored People was turned down when he attempted to enroll three Negro children in the Sherman Elementary School. Houston's population is well over half a million.

Pledge Help to Soften Boy's Last Days

DEARBORN TOWNSHIP (INS) —The Leukemia Foundation and sympathetic neighbors have come to the aid of Ray and Leah Bennett of Dearborn Township, whose six-year-old son, Bobby, is doomed by leukemia.

Bennett, a gas station attendant, has been trying to support his five other children and buy medicine and special food for Bobby.

Only last month the Bennetts learned Bobby was suffering from the disease. Doctors give him only a year to live.

Pontiac Wins Report Honor for Second Year

For the second consecutive year, Pontiac walked off with second place honors in the presentation of the city's 1955 annual report.

The Michigan Municipal League award was presented to Mayor William W. Donaldson at the League's 58th annual convention which concluded Saturday in Grand Rapids. The award was for cities with population over 40,000.

The eight-page report was prepared by Henry Smith, city planner, Mrs. Charles Cook, secretary for City Manager W. K. Willman, and Gus Mathes, a member of the city planning staff.

The award read in part: "In recognition of its high standards of informing citizens and taxpayers about municipal activities in the publication of its annual report."

Driver Runs Off Road, Suffers Severe Cuts

Herbert Swan, 29, of Drayton Plains, is in good condition at Pontiac General Hospital after being injured in an early morning accident in Waterford Township.

He is being treated for multiple severe face cuts. Swan drove into an embankment at Frimby's Drive and Hatchery Road.



AP Wirephoto

ROYAL ARRIVALS — Prince Rainier and Princess Grace of Monaco are all smiles on arriving in New York today aboard the liner United States. They told newsmen that the only area of disagreement between them was "on the name of the baby." The princess, the former Grace Kelly, is expecting a baby early next year.

Grace and Prince Sail Into New York, Admit Arguing — Over Name for Baby

NEW YORK (INS) — Prince Rainier and Princess Grace sailed into New York today and admitted shyly they are suffering through the "first disagreement" of their six-month marriage.

* * *

"We can't agree at all," admitted Grace, "on a name for our baby. We've decided on about three, but we just can't get together enough to commit ourselves."

So saying, the honey-haired glamor girl now four months pregnant, grinned slyly at her husband. He blushed, shook his head, and appeared to lose a small part of his heritage of serenity.

"But that is our only disagreement," said Grace, reaching over to touch Rainier's hand. Otherwise, everything, including her health, "is wonderful."

MEET THE PRESS

The royal couple, whose duet of marriages April 18 and 19 were the most publicized nuptials of the decade, were their usual quiet and dignified selves as they formally met reporters aboard the liner United States. They said that they will stay in the East Coast area the next six weeks, because there is no particular reason to visit Hollywood, site of Grace's former career.

* * *

"I have definitely given up my career," she said.

"And, well, I'm not supposed to fly and we just don't have the time to go (to the West Coast) by train," she added.

The world's most publicized expectant father, always a non-communicative and shy man in the presence of reporters, sat by calmly and let Grace do all the talking.

* * *

Only when asked, "Has your life as a bachelor been altered considerably since marriage?" did he let down his reserve and laugh explosively. But still it was Grace who spoke.

"My, I hope so!"

* * *

Grace was wearing a Dior black-checked wool suit, which was designed along slim lines but did not conceal the fact she is pregnant.

Her hair was drawn back austerely to a knot at the back. Over it she wore a close-fitting pink cloche hat, of furry felt.

* * *

The royal pair said they will spend most of their time on this homecoming and second honeymoon jaunt in the plush Fifth avenue apartment Grace leased shortly before her marriage. But they also will visit her millionaire parents, Mr. and Mrs. John B. Kelly, in Philadelphia, and will attend the Atlantic City race track, of which the elder Kelly is president, next Saturday.

Oakland Medical Society's '56 Award to Dr. Neafie

The Oakland County Medical Society has presented its annual award to Dr. Charles Allen Neafie, former Pontiac public health director and now consulting health director.

This seventh annual award went to Neafie for "distinguished service to medicine."

The award was begun by a small nucleus of County Medical Society members who wished to honor some of the men who have contributed "much over the year to the activities of the organization and to the medical profession as well." The awards also go to outstanding laymen who qualify.

Past awards have gone to Dr. L. A. Farnham, the late Dr. Robert H. Baker, Dr. Otto O. Beck, Dr. Robert Hasner, Dr. Frederick A. Baker and Dr. George A. Raynale.

* * *

Laymen receiving the award include Sen. George N. Higgins, William Maybury and the Board of Trustees of William Beaumont Hospital for "meritorious service contribution to medicine through public service."



Dr. CHARLES NEAFIE

Services Tomorrow for Home Decorator

BIRMINGHAM — John M. Luscombe, who has been an interior decorator and counsellor and operated a Pierce street studio since 1945, died suddenly Sunday.

Funeral service will be at 2 p.m. tomorrow at Manley Bailey Funeral Home, with final resting place in White Chapel Cemetery.

Born in Detroit, Luscombe came here in 1908 and attended local schools. He had lived with his father, Thomas, who died June 9, at 2192 Yorkshire.

Before going into his own business, he was with Lane Bishop Studios.

Surviving are a brother and sister, Mrs. Raymond Todd of West Bloomfield township and William of Galesburg, Ill.

Tickets Placed on Sale

Travel, Adventure Series Announced by Kiwanians

Tickets go on sale here today for the annual Travel and Adventure series sponsored each year by the Kiwanis Club of Pontiac.

The seven, monthly programs will be held from October through April at Pontiac High School Auditorium at 8 p.m.

Robert Friars, a favorite locally, will present the first program, "Holiday in Switzerland" Oct. 30.

Others will include "Denmark and Sweden," "The Union of South Africa." "Puerto Rico and the Virgin Islands," "Let's See Brazil," "Mississippi Magic" and "The Beautiful Blue Danube."

The series is intended to show off foreign lands through outstanding films.

Following Friars, such travel experts as Herbert Knapp, Clifford J. Kamen, Robert Davis, Karl Robinson, Avalon Daggett and Curtis F. Nagel will put on the PHS shows.

Season tickets may be obtained for $5 from any Kiwanian or by contacting the club rooms at 530 E. Pike St.

* * *

Proceeds from the series will be spent on serving youths of this and neighboring communities.

George M. Watson is serving as vice president in charge and William H. Knudsen is general chairman of the Travel and Adventure Series Committee. Curtis E. Patton is ticket sales chairman.

Delay Sanity Hearing in Girl's Sex-Killing

Today's sanity examination for Howard W. Moore, accused sex-slayer of his three-year-old Lake Orion neighbor Martha Little, has been postponed until Sept. 20.

The delay was caused by the illness of Circuit Court Judge George B. Hartrick.

Storm Brewing in Gulf; Winds Reach 40 M.P.H.

NEW ORLEANS (INS) —The Weather Bureau said today a tropical disturbance with winds of 30 to 40 m.p.h. is in the making in the southwest Gulf of Mexico, and shows signs of strengthening.

Rough seas and tides of two to four feet are expected along the Texas Coast today. Storm warnings for small craft were issued.

'Forget Me Not' Drive for DAV This Weekend

The Disabled American Veterans chapters of Oakland County will stage their annual "For-Get-Me-Not Fund Drive" throughout the area this weekend.

All contributions received by DAV units will be used for local disabled veterans, needy widows and orphans of deceased veterans.

The drive will begin Friday morning and continue through midnight Saturday.

Volunteer solicitors will sell flowers and accept donations in special cans.

In Pontiac, Chapter 16 will have headquarters in the Salvation Army Citadel building. Chapter 101 has reserved a parking space at the corner of Saginaw and Huron streets.

City Studies Alternate Rail Yard

A city-requested report from a consulting engineer outlining the pro and con of an alternate site for the $700,000 Grand Trunk Railroad industrial support yard will be aired tonight at the City Commission meeting.

* * *

City commissioners instructed a survey to be conducted to show whether a city suggested site would be practical for construction of the railroad yard.

Officials requested the railroad shift their plans to the alternate area to allow for completion of a two-year plan to extend Stanley avenue northward. This would be blocked if the project went into the railroad proposed area south of Walton Boulevard and north of the railroad's belt line.

Holding a place on the 16-point agenda will be a report from the City Planning Commission deferring action for 30 days on the proposed rezoning of 21 lots in the suggested park-library site across from the Pontiac High School.

PUBLIC HEARINGS

The planning commission has also submitted a second report denying a request to rezone property north of the Herrington Hills Subdivision.

In other action, City Attorney William A. Ewart will report to the commission on legal meetings held at the 58th annual Michigan Municipal League Convention.

A public hearing will be held on the following public improvement project:

Intention to construct a sanitary sewer on Durant Street from the northwest line of lots 34 and 132 to the northwest line of lots 52 and 114 of the Dixie Highway Subdivision.

* * *

A resolution of public necessity is expected to be offered for curb, gutter, grade, gravel, and two-inch blacktop for First Street from Joslyn to Highwood and on Hollywood Street from Kennett to Parkdale.

Approval is expected on a municipal maintenance contract for 1956-57 with the State Highway Dept.

* * *

Confirmations are slated on six public improvement projects while the commissioners are expected to receive a special assessment roll for another job in the city.

The Day in Birmingham

Pond Clean-Up Slated Oct. 15 for $58,000

BIRMINGHAM — Dredging of Nixon Pond is to start Oct. 15 if details do not deter city plans. Commissioners awarded a contract for $58,000 to the Poupore Co. last night.

Releases from 29 of the 36 neighboring property owners have been received and when the remainder are in, work will commence. The releases are for possible damages.

Completion might be this fall, but if marine insurance runs out on Dec. 1, with the work unfinished, it will have to wait for spring.

Bids were accepted for the examination of both Hunter and Eton water tanks for about $500, for a new police radar car, and for construction of parking lots 3-A and HH.

Commissioners received a property owner's assurance he would sell lot 43, involved in widening of Park street, at a price matching the condemnation awards for neighboring lots, rather than require court procedures again.

Delays were noted in the appraisals for the Peabody well sites, and rezoning of the Twining Property at the northeast corner of Adams and Bowers streets, and the lot 30, just east of it.

Illness delays a property owner meeting on the later lot, and zoning on both lots should be alike, commissioners feel.

A report on the modification of the Water Resources Commission's degree to a new, Nov. 15 deadline for a sewage disposal plan, was noted. Hopes were voiced that the local voters would approve sale of the sewage plant to the North Evergreen Authority on Nov. 13, so that the plan can be culminated.

* * *

At tonight's Twelve Town Drain meeting at Northwood Inn, Birmingham will be represented by the city commissioners' city manager and city engineer.

Civil Defense Week activities are underway with films being shown in many local schools describing the program. The parade is slated for Friday.

* * *

High Twelve Club started meetings yesterday with a program on Alaskan hunting and reports of the San Francisco convention from Harold Gasser, Tom Campbell, Floyd Franklin and Wilson Wagner.

* * *

First Fall meeting of the Birmingham Unitarian Church Women's Alliance will be tomorrow at 12:30 p.m. at Mrs. D. H. Goodfellow's home, 6311 Worlington Rd., for a religious education discussion.

Police Listen for Boom in Search for Car Thief

DETROIT (INS)—Whoever stole the car of Detroiter William Van Riper may be in for a loud surprise.

Van Riper told police the car's trunk contained, among other things, a bottle of acid that might explode if jolted.

The "other things" could provide the jolt—four tanks of propane gas, a 25-gallon can of gasoline and a skin-diver's aqua lung filled with oxygen at a pressure of 2,400 pounds.

Hills Approve School Bonds

Bloomfield Educator Optimistic on Interest After Decisive Vote

BLOOMFIELD HILLS—A decisive vote approving a $2,765,000 bond for Bloomfield Hills school district has given an optimistic note to school planning here.

"We hope that this vote of 576 to 84 will mean a smaller percentage of interest on our bonds," said Supt. of Schools Eugene Johnson today. "Usually more bonding companies bid against each other when such total community support is indicated."

"The vote certainly indicates there was no organized opposition," Johnson said.

Selling of the bonds to finance an elementary and a junior high school and several school sites will proceed as soon as possible, Johnson predicts. "We'll start the ball rolling with the attorney being directed to prepare applications at the board meeting Tuesday."

Hedging on whether it would be several years before the third step of a large-scale building plan would be undertaken, Johnson said it would depend on growth.

Expectations of growth in enrollment during the summer were off by 100 students, he says. With a rise of 156 expected over summer months, a total of 250 was added, bringing enrollment to 1850 when school opened last week.

"Another 100 will probably enroll during the year, too," he said.

The vote, though not heavy with only 663 voting, was much larger than in the previous few school elections, he stated.

KIWANIS

Travel and Adventure Series

HIGH SCHOOL AUDITORIUM
8 P.M.

Delightful and Thrilling Entertainment

The Kiwanis Club of Pontiac presents seven of the top travelogues in the Country. These are all personally conducted, the kind that appear to capacity houses in the larsest cities. Read this list then get your season tickets now. Only limited number available.

7 TOP TRAVELOGUES
FULL COLOR MOTION PICTURES!

SEASON TICKET $5 (including tax)

1. Tuesday, October 30, 1956 ROBERT FRIARS, "Holiday in Switzerland"
2. Tuesday, November 13, 1956 HERBERT KNAPP, "Denmark and Sweden"
3. Tuesday, December 11, 1956 CLIFFORD J. KAMEN, "The Union of South America."
4. Tuesday, January 22, 1957 ROBERT DAVIS, "Puerto Rico and the Virgin Islands"
5. Tuesday, February 5, 1957 KARL ROBINSON, "Let's See Brazil"
6. Tuesday, March 19, 1957 AVALON DAGGETT, "Mississippi Magic"
7. Tuesday, April 16, 1957 CURTIS F. NAGEL, "The Beautiful Blue Danube"

Get Your Season Ticket Now!

Tickets available from any Kiwanian or mail coupon below!

Kiwanis Club of Pontiac
530 East Pike Street, Pontiac, Michigan
Phone FE 4-0551

Please send me a Kiwanis Travel and Adventure Series folder and advise where season ticket may be purchased.

NAME_____

ADDRESS_____

CITY_____ STATE_____

The whole of the net proceeds from the Travelogue series will be devoted to the work of the Pontiac Kiwanis Club in serving the youth of this and neighboring communities.

Cancer Workers Meet

GAYLORD (AP) — Representatives of 14 northeastern Michigan counties meet at Otsego Ski Club today for the Michigan seventh district cancer society workshop.

Chamber Plans Economic Discussion Unit

Plans for a 17-session economic discussion group program open to the public, were revealed yesterday by John W. Hirlinger, Pontiac Chamber of Commerce manager.

The weekly classes, sponsored by the Chamber, will begin in November, Hirlinger said. They will embrace a wide field of American economics, he added.

* * *

An organizational meeting is scheduled for Sept. 17 when Richard A. Anderson, president of the Chamber of Commerce of the United States, will speak on similar discussion groups now being held throughout the country.

The classes, to provide for a better understanding of the American competitive system, are expected to be led by professors from either Michigan State University or University of Michigan.

Hirlinger said meetings will be open to anyone interested in taking an active part. He said a $5 charge would be levied for a packet of 17 pamphlets covering the topics to be discussed.

TOPICS INCLUDED

The program is being formulated under the State and National Government Committee of the Chamber. William F. Kalwitz is chairman of the group.

The topics to be discussed will be: The mystery of money; control of the money supply; money, income and jobs; the national income and its distribution; progress and prosperity; sustaining prosperity; demand, supply and prices.

Prices, profits and wages; why the businessman?; how competitive is the American economy?; understanding the economic system and its functions; spending and taxing; taxing, spending and debt in management; labor and the American economy; individual and group security; international trade, investment and commercial policy; and the ethics of capitalism.

* * *

Further information on the classes may be obtained by calling the Chamber office at Federal 5-6148.

THE BERRYS — By Carl Grubert

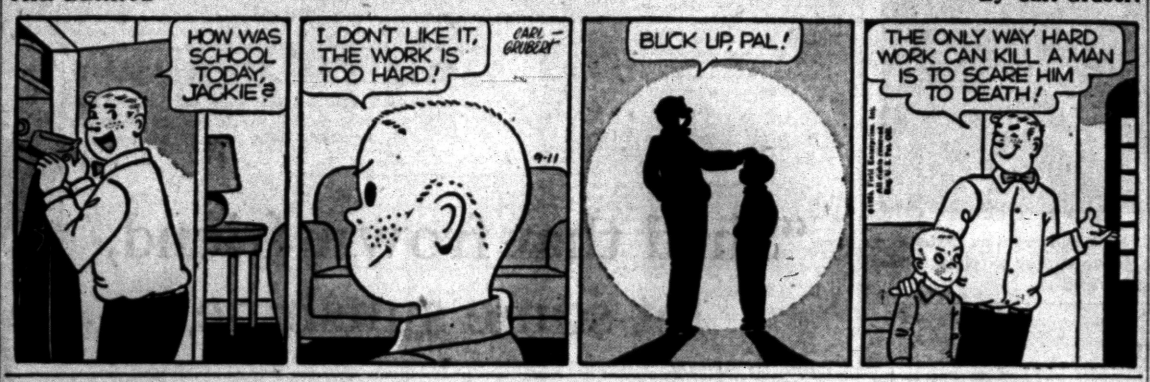

Senate May Quiz Harriman Fund

Drew Pearson Reports Drive for Nomination Cost $2 Million

WASHINGTON (AP) — Senate investigators will consider questioning Gov. Averell Harriman of New York about a published report he spent two million dollars on his futile bid for the Democratic presidential nomination.

Chairman Gore (D-Tenn) of a subcommittee investigating campaign practices disclosed this to newsmen today after a fellow committee member, Sen. Curtis (R-Neb), proposed Harriman be called to testify between now and election day.

Gore said, however, he would be against bringing Harriman to the witness stand "unless we had something more substantial to go on" than the report cited by Curtis, a Drew Pearson newspaper column.

Gore added that Curtis' proposal nevertheless will be considered by the group. And the subcommittee's third member, Sen. Mansfield (D-Mont), said he would be inclined to vote in favor of Curtis' suggestion.

* * *

The report Curtis quoted said Harriman offered to pay expenses of Democratic convention delegates and also proffered such inducements as free whisky in an effort to win the nomination, which went to Adlai Stevenson.

Curtis stressed he was not vouching for the accuracy of the published report. But he said he thought Harriman should be given an invitation to comment on it, and he offered a formal motion to that effect. Gore was not present at the time and no action was taken on the proposal.

Harriman could not be reached for comment.

Skiing on Increase

HUNTINGTON, W. Va.—Almost unheard of in West Virginia until a couple of years ago, skiing now is the state's fastest growing sport. There were five ski slopes in operation this year, at Gregg Knob near Terra Alta, at Cabin Mountain and Weiss Knob near Davis, Copper's Rock State Park near Morgantown, and Oglebay Park, near Wheeling.

Fights Mushroom Poison

CHEBOYGAN (AP) — Mrs. Maude Wilson is under treatment today after eating mushrooms at a meal in her Indian River home. Her husband, Edwin P., 67, died Saturday after the meal. Mrs. Wilson's condition is not considered serious.

There are 15 cities named Paris in the U.S.

Churches Claim Member Mark

Parishioners Exceed 100 Million for 1st Time in History

NEW YORK (AP) — The National Council of Churches says church membership in the United States has soared beyond the 100 million mark for the first time in history.

* * *

That's almost two of every three persons in the nation.

The council reported the latest compilation of the Yearbook of American Churches lists 100,162,529 members of all faiths. That compares with 97,482,611 last year.

The population of the United States is an estimated 166 million.

GAINING FASTER

"Continuing an upsurge that goes back to World War II, church membership gains in the past year again outstripped population gains," the council report said. "There are 2.8 per cent more church members as against 1.8 per cent more people."

The council said membership includes 58,448,000 Protestants, 33,396,000 Roman Catholics and 5,500,000 of the Jewish faith.

Eastern Orthodox churches have 2,386,000 members.

Buddhists total 63,000 and Moslems an estimated 10,000 to 20,000.

"Translated into percentages," the report said, "the grand total shows that 60.9 per cent of Americans belong to churches, the highest percentage on record."

* * *

"One hundred years ago, in an age popularly considered to be devout, less than 20 per cent of Americans belonged to a church," the report added.

The council said Protestants gained by 1,324,425 members, or 2.3 per cent, during the year. The Roman Catholic membership grew by 993,515, or 3.1 per cent.

"In proportion to population, Protestants number 35.5 per cent; Roman Catholics, 20.3 per cent — virtually the same ration as has existed for many generations," the report said.

Joins UM Faculty

ANN ARBOR (INS) — Joseph R. Akerman, professor of mechanical engineering at the University of Wisconsin, has resigned to accept a similar post at the University of Michigan.

Back To School
for better grades
for homework
for fun and play

LOW PRICE
on famous Smith-Corona Clipper
NOW ONLY $82.50 PLUS TAX
was 92.50 PLUS TAX
FULL SIZE- FULL QUALITY- FULL FEATURED
Easy Terms
FREE TYPEWRITER STAND
ALLOWANCE ON YOUR OLD MACHINE!
MITCHELL Typewriter
OFFICE EQUIPMENT CO.
STATIONERS • BUSINESS OUTFITTERS
123 North Saginaw St. Phone FE2-4831

SAVE on these!
ONE-DAY SPECIALS
TOMORROW 9 A.M. to 6 P.M.
WEDNESDAY ONLY!
Big 16 x 24 Inch Size
CHICKEN FEATHER FILL
Bed Pillow
$1.50 Value 68¢
All new materials consist of curled chicken feathers and ACA stripe ticking. Large 16x24 inches, plump and comfortable.
Solid Colors 'Cannon'
20x40 INCH BATH TOWELS
Thick and thirsty long taple cottons. Rich non-fading colors of pink, blue, yellow, or green. Large 20x40-inch size. Our regular 44c value on sale for one day only.
Matching HAND TOWELS 22c
Matching WASH CLOTHS 8c
29c
GUARANTEED FIRST QUALITY — 81 x 99 Inches
'CANNON' Muslin Sheets
$2.29 Value 1.59
MATCHING PILLOW CASE
50c Value 39¢
Long wearing muslin sheets with over 130 threads count per square inch. White only at this price.
BABY NEEDS
Infants' Convertible Style
Auto Bed Seat
$7.95 Value 4.88
Converts into auto seat when not used as a bed.
Infants' Soft Flannelette
Gowns or Kimonos
59c Values
Your choice. Assorted colors, contrasting trims. Very soft flannelette material.
44c
Folding Legs—Woven Basket
$7.95 Bassinet 5.88
Pad .$1.95
Easy roll casters . . In choice of colors.
No More Diaper Rash with
Chix Diaper Liners
6 Doz.
97c Value
Medicated against diaper germs that cause rashes.
77¢
2nd FLOOR SPECIALS
'RUBBERMAID' Twin-Sink Dish Drainer
$1.98 Value 66¢
Twin-sink size (14¾ x 12½ x 5¼ inches) — protects your dishes, glassware against chipping or damage. As pictured, rubber coating will not peel or soften. Movable silverware cup. Chartreuse color only. Not as shown.
Large Size 22 x 14 Inch — Wire Reinforced
SCRAPER MATS
$1.19 Value 78¢
Durable rubber link mat made out of rubber auto tires. Scraper style to really clean.
Connector Will Fit Any Faucet
Combination Bath Spray
MASSAGE—SHAMPOO—SHOWER
Regular 98c Value
As shown, rubber teeth to really massage the scalp. May be used as baby spray, plant spray, pet spray. Rubber hose, metal sprayer.
61c
SIMMS BROTHERS
98 N. Saginaw
—22 Years of Honest Values

Factory Representative Here WEDNESDAY—2 to 4 p. m.
REMINGTON Electric Shaver RECONDITIONED
—While You Wait Service—
$1.00 Parts Extra
• CLEANED • OILED • ADJUSTED • STERILIZED
NEW SERVICE—Remington representative will be in our store every 2nd and 4th WEDNESDAY of every month.
SIMMS BROTHERS
Electric Shavers —Main Floor

Smart September Song!
Come away with me, Lucille, in my merry Oldsmobile
Join the Olds parade . . .
Now's the time to trade for a Rocket Oldsmobile!
Here's the number to keep you really in tune with the times! It's Oldsmobile's budget-priced Rocket Engine "88"! It'll be sweet music to your ears, too, when you discover how little this big beauty actually costs!
So if you've been waiting to make your move, now's the time! Now you'll receive all the benefits of the Fall sales season. Come on in . . . get our generous appraisal on your present car. Let us show you how easy it is to go over to Olds right now!
"88" HOLIDAY COUPE
OLDSMOBILE
YOU'RE ALWAYS WELCOME AT YOUR OLDSMOBILE QUALITY DEALER'S!
JEROME MOTOR SALES CO.
280 S. Saginaw St., Pontiac, Michigan Phone FE 4-3566
BE CAREFUL . . . DRIVE SAFELY!

Get rid of ugly fat!
Feel like a new woman!
ALL-IN-ONE
Amazing New Capsule Discovery for SAFE
EASY REDUCING
Helps You Take Off Pounds and Pounds of Excess Weight While You Eat All the Foods You Choose
FRIENDS, let me ask you a simple question:
Are you too fat because you eat too much? Like to lose fat but can't control your appetite? Are you a glutton when it comes to candy, cake, butter, gravy, potatoes? Have you spent dollar after dollar for reducing pills, yet despite everything you've tried you're still too fat?
A Capsule that Equals a Meal of Vitamins and Minerals!
A well-known scientist has perfected a new tiny capsule that combines ALL THE RECOGNIZED proven aids to reducing he found in all the advertised products offered today. It contains the concentrated proteins you've read and heard about. It combines the vitamins and minerals often lost when cutting off fattening foods containing these needed vitamins and minerals. It combines the vegetable cellulose that has no calories yet expands when it absorbs water, thereby helping to give the feeling of a full stomach. Yet these capsules contain ALL the drugless reducing aids needed to make you eat less without conscious effort. They are so packed with vitamins and minerals, protein and non-caloric filling food, they equal and exceed many a meal.
Counteracts Hunger
All-In-One Reducing Capsules are as satisfying, as rich in vitamins, minerals and fat consuming protein as many a meal. When you take ALL-IN-ONE Capsules you not only curb your appetite, but you also get the vitamins, minerals and fat consuming protein you need for health and energy!
Fat Goes Fast
You'll be surprised at the pounds you lose with the very first box. The inches that disappear the first month. See fat go so much easier you don't actually know what's happening. No starvation dieting, no drugs, no exercise with the All-In-One Reducing Plan.
And the Cost? It's absolutely nothing unless you grow slim, more youthful looking, and enjoy better health. Try All-In-One Capsules a full week on this no risk plan. A full supply, enough to help you lose pounds and inches of fat, is only $2.98. You must be satisfied with the first package or money back. Get All-In-One Capsules today!
$2.98 90 CAPSULES
Economy Size 180 Capsules $5.80
98 North Saginaw
SIMMS BROTHERS
—DRUGS Main Floor

Eye Minnesota for Voting Trend

Expect Primary Today to Indicate How State Will Vote in November

MINNEAPOLIS (AP)—Minnesota's primary election today is considered largely a test of strength between Republicans and Democratic Farmer-Laborites DFL.

There were few real contests. But leaders of both parties said the results could point toward which would win in the November general election.

For a decade until 1954 the GOP consistently had turned out more voters for the primary. Two years ago the DFL drew 351,389 voters against 290,617 Republicans in the primary and went on to capture six of seven state offices previously held by the GOP.

Gov. Orville L. Freeman, the DFL incumbent, is conceded renomination. Ancher Nelsen, former national REA administrator, is expected to be his GOP opponent. Both have primary opposition but it is not regarded as challenging.

At stake in the primary, in addition to governor, are nominations for nine congressional seats, lieutenant governor, secretary of state, treasurer, attorney general and railroad and warehouse commissioner.

Drawing special interest was the comeback attempt of Harold C. Hagen, Republican defeated two years ago in the 9th Dist. by Mrs. Coya Knutson (DFL). In the primary, Hagen is being opposed by State Sen. Norman Larson and August Doren, a farmer.

Ducks Jury Duty— Gets Week in Jail

LINCOLNTON, N.C. (AP)— Judge Hugh Campbell and Marshal Kirby, met in Lincoln superior court yesterday.

Kirby refused to serve jury duty. Said it was against his religion.

"What is your religion?" asked Judge Campbell.

"I'm a baptist," Kirby said.

"I'm a baptist, too," said the jurist, "and I don't have any objections."

"Seven days in jail."

An average of 13 months is required to bring domestic sugar cane to maturity.



SIGHT AND SOUND — W. E. Kock demonstrates model of a Picture-phone at Los Angeles. The device enables telephone callers to see each other by simply turning on switches.

It's Worth $1.5 Million

Indians Take to Lawpath Fight Over Burial Ground

KANSAS CITY, Kan. (AP) — There's another Indian uprising, but this time its red man against red man, while the palefaces watch nervously.

Exactly 100 Kansas gathered here last night and signed a tribal roll as Wyandotte Indians.

This locks them in combat with their blood brothers, the Wyandottes of Oklahoma.

Back in 1855 the Wyandotte tribe assigned its Kansas lands to the United States and moved to a reservation in Oklahoma. A scattered few stayed here. Some cherished a burying ground that eventually was surrounded by this city's main business district.

* * *

Recently the Oklahoma Wyandottes disclosed they had slipped a bill through Congress giving them authority to sell the burying ground.

They estimated the land would bring 1½ million dollars.

The Oklahoma Wyandottes said last week the Kansas Wyandottes weren't on the tribal roll so they couldn't share in the money.

The Kansas group last night named as its "temporary chief" George D. Zane, 56, a hoisting engineer. He says he is a first cousin of the Oklahoma tribe's chief, Lawrence Zane, janitor at the Miami, Okla., post office.

* * *

"Back in 1937 the Wyandottes in Oklahoma made up their rolls and we didn't know anything about it," the Kansas Zane said. "The government said they were the official tribe of the Wyandottes and that's not exactly true."

Zane said the Kansas group was forming a separate tribe because "we just want to be on the official rolls of the Wyandotte tribe as recognized by the secretary of the interior."

* * *

"A sort of cold war" will be plotted by the Kansas Wyandottes, Zane said. They will go to court if necessary. He hopes it isn't.

"Actually," the chief said, "we probably are the most peaceful tribe of Indians Kansas has ever known."

Thanksgiving Is Coming— on Nov. 22, Folks

WASHINGTON (AP)—In case you have been wondering: Thanksgiving Day comes on Nov. 22 this year, the fourth Thursday in the month.

Sometimes there is confusion when November has five Thursdays as it does this year.

* * *

According to tradition, the fourth Thursday is the day normally proclaimed by presidents ever since George Washington set aside Nov. 26, 1789, as the nation's first Thanksgiving Day.

Tradition—and calendars—were altered temporarily when President Franklin D. Roosevelt picked the next-to-last Thursday in November for the holiday. Congress later passed a law specifying Thanksgiving should be celebrated on the fourth Thursday.

President Eisenhower probably will make it official this year with a proclamation in the fall.

Action Delayed: The Porkers Go Chomping Along

WRIGHT CITY, Okla. (AP) — A temporary truce has been reached in McCurtain County's open range dispute, involving hogs and their invasion of ranches, highways, gardens, flower beds—even stores and the Methodist church.

Ranchers objected to the porkers scrambling over their property but squatters, who own little farm land but lots of swine, declared the southeast Oklahoma drought has burned up all pastures and only the little patches of grass along the roads stand between the animals and starvation.

The county commissioners voted yesterday to delay until Oct. 1 any action on a petition calling for a special election to decide whether hogs shall be allowed to run free. The petition seeks to halt the practice in two precincts around Wright City.

Louis Monroe, a rancher, estimated there are 700 to 800 hogs running loose in and around Wright City, a lumber mill town of about 1,200.

Lady Moyne's Ninth— Follows the Pattern

LONDON (AP)—Lady Moyne has given birth to her ninth child, and Lord Moyne says he could hardly have been less surprised that the new arrival is a girl.

The children arrived in this order: girl boy girl boy girl boy girl boy girl.

Lord Moyne, 50-year-old poet, lawyer and vice chairman of the Guiness brewing firm, commented: "Astonishing, isn't it? There's no explanation for it—just one of those things."

(Advertisement)

Corn, Callous, Bunion Pain Stops Fast!

Dr Scholl's NERVE-DEEP RELIEF!

Dr. Scholl's Zino-pads stop the cause—shoe friction and pressure—ease new or tight shoes . . . remove corns, callouses one of the fastest ways known to medical science. Now matching skin color; worn invisibly. Get a box today!

Dr Scholl's Zino-pads

(Advertisement)

"Shed that frown, friend, let some sunshine in

—Sunny Brook whiskey, that is!"

warm and friendly as a man's handshake, good as his word ... the finest of fine Kentucky whiskies!

OVER 20 MILLION CASES OF SUNNY BROOK KENTUCKY WHISKIES SOLD SINCE 1933!

Sunny Brook Whiskey

KENTUCKY BLENDED

Cheerful as its Name!

$2.48 Pt. Code #588

$3.94 Qt. Code #584

THE OLD SUNNY BROOK COMPANY, DIVISION OF NATIONAL DISTILLERS PRODUCTS CORP., LOUISVILLE, KENTUCKY. 86 PROOF. 65% GRAIN NEUTRAL SPIRITS

A Reverent Tribute marks every phase of our complete service

The sincerity of our staff . . . the sympathetic manner in which every detail is handled lends a true dignity to our service. This, and the beauty of our memorial, is appreciated by all whom we serve.

Huntoon FUNERAL HOME

79 OAKLAND AVE.

WILSON-GMC • WILSON-GMC • WILSON-GMC

In Pontiac, it's GMC!

The PURE OIL CO.

2451 ORCHARD LAKE AVE.

PURE OIL PRODUCTS

Gasolines, Fuel Oil, Motor Oils, Greases, Tires, Batteries and Accessories distributed for over 25 years in the Oakland County Area by the Pontiac Bulk Plant of the Pure Oil Co. Delivered swiftly and efficiently with GMC Blue Chip Trucks.

WILSON-GMC Company

675 Oakland Avenue • Pontiac, Michigan

Phone FEderal 5-9485

"BUILT IN PONTIAC- BY PONTIAC PEOPLE"

WILSON-GMC • WILSON-GMC

Never a BETTER CAR— Never a BETTER BUY!

Would you believe it? You can own a big, new Pontiac . . . loaded with luxury features . . . with 124" wheelbase, rugged X-member frame . . . plus the brawn and "go" of 227-h.p. at a budget-pleasing price! Pontiac prices start below 43 small-car models! See for yourself . . . now!

NOW IS THE TIME TO TRADE—

GET THE BEST BUY OF THE YEAR ON THE MOST EXCITING CAR OF THE YEAR!

PONTIAC RECENTLY BROKE 54 NASCAR ENDURANCE AND SPEED RECORDS AT BONNEVILLE, UTAH

Pontiac

SEE YOUR PONTIAC DEALER

Slaying Victim's Eyes May Help Man See

LANSING (AP) — An eye from a slain Ionia tavern keeper has been used in an attempt to give a Lansing man vision.

The eye belonged to Lothard D. Bekke, 50, who was shot to death Saturday by Louis Jensen, 63, who then killed himself. Police said a business deal was involved in the murder-suicide.

* * *

Two Lansing pathologists, with permission from Bekke's widow, removed his eyes Saturday and rushed them to Lansing, where the operation was performed on John Tarke, 37.

Surgeons transplanted the cornea of Tarke's left eye.

Tarke was blinded by a corneal dystrophy, a degenerative disease of the cornea. His right eye also was damaged.

The surgeon, who declined identification, said "It will be several weeks before we know if the operation was a success."

Do-Nut Shop in the Hole, Sues Phone Company

SEDALIA, Mo. (AP) — Two business firms today sued the Southwestern Bell Telephone Co. for $70,000 over an erroneous listing in the Sedalia telephone book.

The Dixie Kitchen Food Products Co. and the Dixie Cream Do-Nut Shop said the telephone directory omitted the word "cream" in the doughnut shop's name.

They each asked $25,000 actual and $10,000 punitive damages, alleging the listing has caused the wrong business to get orders for doughnuts and pastries.

But Saloon Life Merely Bores 'Cab'

Only Parrot Can Thaw the Cafe Socialites

By PHYLLIS BATTELLE

NEW YORK (INS) — Of all the notable types of boors in the world, none is more painful to watch than the New York cafe society habitue.

* * *

Here, generally, is a man with the dullest eyes, the thinnest lips, the shiniest nails and lapels, the stiffest dancing stance, and the most gorgeous, icy, listless woman in town.

To speak more than a dozen amenities to his companion in an evening is a mark of bad barroom breeding. And a smile . . . this is an affectation reserved not for the woman, not for the maitre d', not for his friends at the next table, but for the champagne, should the wine properly deserve it.

Only tourists show approval in the hoity-toitier bistros of Manhattan.

* * *

There is, in one of these spots, a female parrot who is older than rarest Scotch or, for that matter, anybody who patronizes the joint. And she is the only character we have observed around town who can make the veteran supper-clubber break down and appear rather to enjoy himself.

LIVES IN NIGHTERY

Her name is "Cab," after a woman who once owned her, and she resides in the black metal cage just above the "exit" sign and immediately to the left of the ladies room in "El Chico," an old Spanish nightery in Greenwich Village.

The bored ones approach Cab solicitously, as she is a famous perchmark in these parts, and they give her greeting.

At the age of 100, give or take a year, Cab can take it or leave it. Usually she just ruffles her green feathers as if in an agonizing effort to restrain her nausea.

But occasionally, when she is especially bored with it all or she doesn't like the looks of a guest or the smell of his breath, she speaks up.

* * *

"Hell," she says, in a tight, wrathful voice, with a parrot accent. "Ka ta hell."

DISLIKES SMALL TALK

Thereafter, she twitches her behind, widens her mildewed chest, and buries her head in her feathers. Like the nightclub habitue she has been forced to become, she doesn't care for small talk and only tolerates solicitous hellos.

* * *

"Her trouble is," says Benito Collada, the owner of El Chico, "she used to belong to Pancho Villa, and she apparently got used to a certain amount of excitement. Now, after being here for 31 years, she is jaded. She's heard too much Cole Porter. She's a cynic among parrots."

It was enlightening to spend a dinner and floor show hour next to Cab's cage, observing her attitudes toward saloon life.

When the six-piece band strikes up a rousing Spanish tune, she clicks her heels and comes to life, hopping joyously about her perch, emerald feathers flouncing.

* * *

"She likes the show," Collada says, "but hates waltzes. When they play waltzes, it's embarrassing. In the presence of waltzes or women, she sulks."

Little is known about Cob's history except that she lived with Pancho and his plunderers during her adolescent years and was given to an Englishwoman friend of Villa's 78 years ago. The Englishwoman willed her to Collado, and he built a restaurant around her.

* * *

During the years she's adorned and appalled the New York night spot, Cab has learned to drink. She has brandy with her coffee every night. It seems to soothe her.

"Keeps her from saying 'Goodnight everybody, goodbye, bye,' about 10 o'clock," said Collada. "I used to lose a lot of customers that way."

WHAT'S MY LINE?

INSTRUCTIONS: Each word is related to my work. Unscramble as few as possible to guess my line. Answer appears under arrow, reading downward.

I AM AN . . . . . ➡



1 CALBANE
2 CHOUVER
3 TIDBE
4 DECRIT
5 TYNER
6 CANCOUT
7 CORRED

Yesterday's answer: Design, sElect, piCture, Ornate, foRmal, cAsual, tasTe, sOmber, chaRm.

9-11
© 1956 What's My Line, Inc.

14 Pontiac Area People Sign Up for Duty in Navy

Fourteen Pontiac area residents were among 41 men and women who enlisted in the U.S. Navy at the Pontiac Recruiting station during August.

The group included nine from Pontiac, two from Rochester, and one each from Lake Orion, Keego Harbor, and Waterford Township.

The Pontiac enlistees were Julie A. Bailey, of 172 Dellwood Ave., who joined the Waves; James R. Martin, of 1071 Meadowlawn Dr.; Robert C. Knight, of 72 Tregent St.; Larry L. Janis, 119 Baldwin Ave.; Albert B. Allison, of 125 Baldwin Ave.; Michael J. Halbert, 70 Gage St.; Daniel J. Welch, of 355 First St.; Carl S. Domke, of 238 Clifford St., and Richard N. Bays, of 342 N. Cass Ave.

New recruits from outside Pontiac are Jimmy L. Carr and Lawrence E. Parker, of Rochester, William B. Narrin, of Lake Orion, George E. Deacon, of Keego Harbor, and Raymond C. Ebey, of 4125 Lanette, Waterford Township.

COUNTY ENLISTEES

Others who joined the Navy at the local station from Oakland County last month were as follows: Mary R. Hobbs, a Wave from Romeo, Donald E. Spencer, of Lakeville, Bruce O. Butters and Warren K. Scheppe, both of Walled Lake, Jack L. Gray, Milford, and William R. Moore, of Birmingham.

Also, George M. Pazdowski, of Washington, Jack A. Dean, of Berkley, Thomas P. Reedy, Thomas E. Calnen, and William Robson, all of Ferndale, and Dean S. Bradshaw, Donald C. Rourke, Joseph H. Murray, John E. Simmons, and Simon J. Kosnak, all of Royal Oak.

Pleads Guilty to Theft of Wire From Edison

Charged with stealing $60 worth of copper wire and mallet heads Aug. 25 from the Detroit Edison Co., in Royal Oak, Clark Burton of Royal Oak, yesterday pleaded guilty to grand larceny before Oakland County Circuit Court Judge H. Russel Holland.

Burton was freed under $100 bond pending sentencing Monday.

DSR Boss Gets Raise, Only Cobo Makes More

DETROIT (INS)—Leo J. Nowicki, general manager of the DSR, was granted a $2,500 raise Monday making him the second highest paid Detroit city official.

Nowicki's new salary is $24,500, only $500 less than Mayor Albert E. Cobo's.

50 Nursing Candidates to Train in Detroit

DETROIT (INS)—The first class of 50 nursing students will enter Michigan's first and only experimental school of practical nursing Saturday.

The Shapero School of Practical Nursing, one of three of its kind in the nation, was dedicated Sunday. The building, which costs a half million dollars, was an addition to Sinai Hospital.

Allegan Fair Opens

ALLEGAN (AP)—The Allegan County Fair started its 104th annual run Monday, expecting between 50,000 and 80,000 visitors during its week-long operation.

Sleepless?
—because of Acid Stomach?
Eat 1 or 2 Tums at bedtime—to neutralize acid fast!
Still only 10¢ a Roll
TUMS
TUMS FOR THE TUMMY

"My doctor prefers St. Joseph Aspirin For Children"



Says MRS. W. C. KEIM, Washington, D. C. The 1¼ grain tablets assure accurate dosage without breaking. Children like its orange flavor, accept it willingly.
ST. JOSEPH ASPIRIN FOR CHILDREN

SHOP 'TIL 9 P. M. MONDAY AND FRIDAY NIGHTS
Waite's is tops

REDUCE
WITH THE AMAZING JAVATOL
Instant Beverage Plan



DELICIOUS COFFEE-FLAVOR!
Helps you literally drink that extra weight off your body!

Now you can *reduce* . . . lose weight . . . safely, naturally . . . with the amazing JAVATOL Instant Beverage Plan. No pills! No harmful drugs! No tiring exercises! No starvation pangs! Drink all the JAVATOL you like. Enjoy delicious coffee flavor . . . and *start losing weight right away.*

CONTAINS AMAZING GUAR GUM

JAVATOL brings you a choice, carefully developed coffee flavor . . . combined with *Guar Gum*, a fabulous new food discovery. Guar is a harmless legumen discovered in Asia that acts as a hydrophilic, that helps stop those awful hunger pains . . . that helps remove that desire to eat large quantities of food . . . that lets you eat most of the foods you love . . . that literally helps you *drink* that extra *weight right off your body.*

You will enjoy the bouquet of this excellent beverage. You'll be delighted with its goodness . . . its rich, full bodied, satisfying flavor. And you will be oh! so proud . . . and so thrilled as, day by day, that extra weight just disappears. So, don't hesitate. Get JAVATOL Instant Beverage today! It's delicious! *Enjoy yourself* . . . and start *losing weight right away.*



NO PILLS!
NO HARMFUL DRUGS!
NO STARVATION DIET!
GUARANTEED!
You must be completely satisfied with the results of the JAVATOL Instant Beverage Plan or your money will be cheerfully refunded.



REGULAR SIZE $3.49
Trial Size $1.98

JAVATOL The Original Instant Beverage Reducing Plan

Waite's Cosmetics—First Floor

Join the stampede of smart buyers—save on The Big M



Your Mercury dealer's '56 model

CLEARANCE SALE

This 1956 Mercury close-out will be long remembered by car buyers as the biggest chance they ever had to save money on a Big M. You may never again be able to get such a thrifty buy on a new Mercury.

So now comes a buying stampede. Our present fine selection of Mercurys will soon be gone. Better come quick to get the best choice of models and colors. And you'll like our financing terms too.



Best time yet to get your big buy on THE BIG MERCURY

Don't miss the big television hit, "THE ED SULLIVAN SHOW," Sunday evening, 7:00 to 8:00, Station WJBK, channel 2.

CENTRAL LINCOLN-MERCURY SALES, INC.
40 West Pike St. Phone FE 2-9167

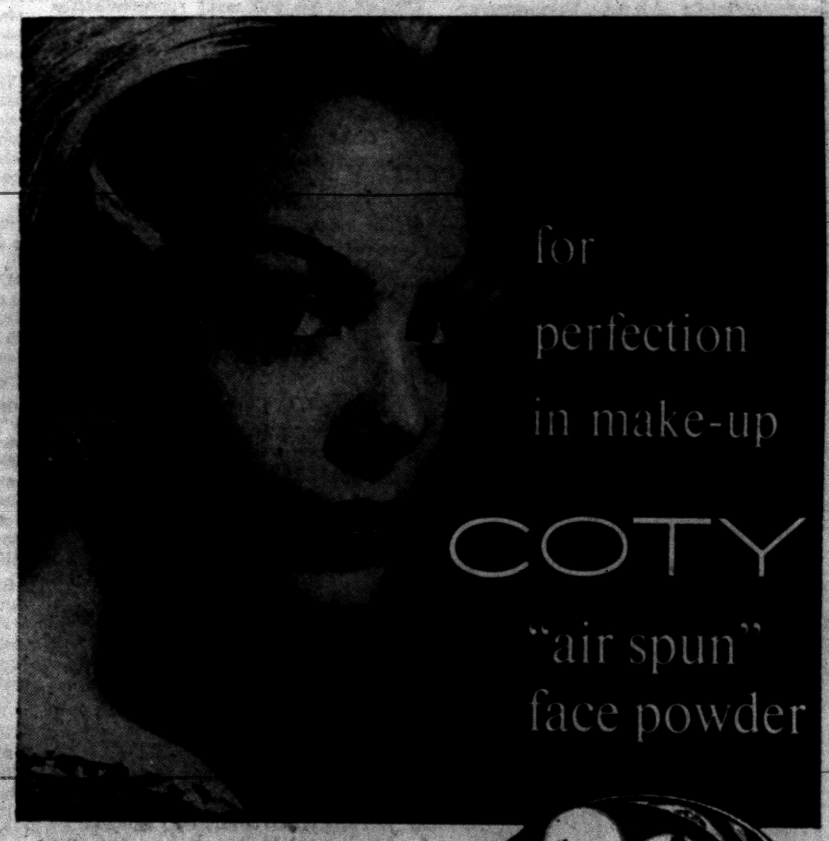

with complimentary COTY "24" lipstick



Feel confident that any time of day your lips look soft, beautiful and appealing, glowing with "alive," fresh-looking Coty "24" color.

(What's more, when you cleanse this lipstick off at night—the lipstick comes off on the tissue, but the color stays on your lips! You wake up beautiful!)

You'll find Coty "24" is the final touch of perfection to complement the smooth velvety finish and flawless look obtainable only with world-famous "Air Spun" Face Powder. 1.25 plus tax

In your favorite fragrance: L'ORIGAN • L'AIMANT • EMERAUDE • 'PARIS'

Waite's Cosmetics—First Floor

THE PONTIAC PRESS

Pontiac 11, Michigan
Trade Mark Daily Except Sunday
Published from The Pontiac Press Building
Harold A. Fitzgerald
President and Publisher

Horace P. Brown, Executive Vice President and Advertising Director
Howard H. Fitzgerald II, Vice President and Business Manager
Russell Bassett, Treasurer and General Advertising Manager
Earl M. Treadwell, Circulation Director
John W. Fitzgerald, Secretary and Editor
John A. Riley, Promotion Manager
W. Charles Perkins, Retail Advertising Mgr.
Robert B. Tarr, Managing Editor
George C. Inman, Classified Manager

Entered at Post Office, Pontiac, as second class matter

MEMBER OF THE ASSOCIATED PRESS

The Associated Press is entitled exclusively to the use for republication of all local news printed in this newspaper as well as all AP news dispatches.

The Pontiac Press is delivered by carrier for 40 cents a week; where carrier service is not available by mail in Oakland, Genesee, Livingston, Macomb, Lapeer and Washtenaw Counties it is $12.00 a year; elsewhere in Michigan and all other places in the United States $20.00 a year. All mail subscriptions payable in advance. Phone Pontiac FE 2-8181.

MEMBER OF AUDIT BUREAU OF CIRCULATIONS

TUESDAY, SEPTEMBER 11, 1956

Makeup of Highest Court Changing

Retirement on Oct. 15 of Associate Justice Sherman Minton from the United States Supreme Court because of his health has political significance. The present Republican administration will be eanabled to name another member to the nine-man high tribunal.

★ ★ ★

Currently six Democrats and three Republicans comprise the court.

Associate Justices Black, Reed, Frankfurter, and Douglas were appointed by President Roosevelt. President Truman named Minton, Clark and Burton, the latter a Republican. President Eisenhower appointed Chief Justice Earl Warren and Associate Justice Harlan.

After a prominent political career in Indiana, Minton served his state in the U.S. Senate from 1935 to 1941, later was administrative assistant to President Roosevelt. He was a New Deal stalwart in the Senate but said he put partisanship aside when he went on the U.S. Circuit Court Bench, for the 8th district, in Chicago, in 1941. He was elevated to the highest court in 1949.

In Washington he has generally been considered a member of what has come to be known as the Supreme Court's "conservative bloc." He frequently voted with Justices Reed, Burton, Clark and more recently, Harlan.

Attorney Gen. Brownell has been mentioned frequently as a possible choice for the high court, but there is some doubt among high government officials that Eisenhower would pick Brownell.

New York's former Governor Thomas E. Dewey is another possibility. His ability in the legal field and as a prosecutor is well known, and the prominent spot he was given on the Republican convention program at San Francisco is indicative of his position in the party.

Coat-Tails Can Be So Important

An important phase of every big political campaign, not always easily recognized by the voters but well known to every politician, is dubbed "Operation Coat-Tails."

It is the device by which a candidate who may not quite make the grade on his own, rides to victory on the reflected popularity of another member of his team.

★ ★ ★

Both parties may be expected to make full use of this strategy in the barnstorming weeks ahead.

Possibly no complete count will ever be available of Democratic office holders who owe their success at the polls to the magnetic personality of Franklin D. Roosevelt. The same can be said in other years of Republican victors.

★ ★ ★

At San Francisco practically every gubernatorial and Congressional candidate at the convention was photographed with Ike, in preparation for the campaign in their respective areas. At Chicago candidates likewise snuggled up to their party presidential hopefuls before the cameras, although there was some frantic realignments as the nomination outlook changed from time to time.

The Democrats, however, are reported to have discovered a new approach to this well-worn gimmick. A study of 1952 returns revealed that in many states in which Adlai was far outdistanced by Ike, local Democratic candidates won easily over their Republican opponents.

Campaign strategists are reported to be planning a close tie up of their national candidates with the stronger local candidates in the hopes that the local strength of the ticket will bolster the popularity of the national ticket.

★ ★ ★

This is a reversal of the usual practice, but it sounds like good politics. It does not matter whose coat-tails you latch on to, providing the wearer of the coat is going places.

The wise husband soon learns that the only way to have harmony in the home is for him to play second fiddle.

The Man About Town

The Farmer Vote

Week's Poll Shows Unique Division of Preferences

Politics: What the dictionary says is the science and art of government. Does the dictionary need revising?

Figures for our poll since last Tuesday were mostly gathered from farmers from over one half the counties in our state. The greater part of them were taken at the annual meeting of the Michigan Grain Elevator Exchange at Lansing, attended by 250 delegates coming from nearly every county.

It was found that a majority of the farmers who raise 100 acres or more in crops will vote for Eisenhower. Among those who farm in a small way or only as a part time job while employed at some other work, the majority will vote Democratic on the head of the ticket.

This also holds true among 25 Oakland County farmers who cultivate from only a few acres up to 400 acres or more. Added to last Tuesday's totals, the figures on the poll to date are:

Eisenhower	134
Stevenson	117
Cobo	128
Williams	123

Editor and Publisher of the Greenville Daily News,

Dale Stafford,

has gone to Indonesia where he will give technical assistance to newspaper publishers. A former member of The Pontiac Press staff, he will conduct seminars in Indonesia's four largest cities. He will meet representatives of all of that country's 106 daily newspapers, serving its 81 million population. His work there is sponsored by the Asia Foundation and Publishers Associations.



DALE

There's $300 waiting for you in our Football Contest. Your chance is as good as that of anybody else. Full particulars in yesterday's column.

In Seattle for the annual meeting of the American Institute of Park Executives is

R. C. Cummings,

Oakland County Director of the Huron-Clinton Metropolitan Authority.

A real antique in the shape of one of the first copies of the Noah Webster dictionary is owned by

Mrs. Daniel O'Henley

of Lake Orion. It was issued in 1843.

If there's anything in a name, Oxford should appreciate.

Ralph Precious,

its first manager, who recently took over the job.

A night blooming cereus cactus at the home of

Mr. and Mrs. Wellington Clements

at 197 East Huron St., was dormant the first several years of its life, but last week burst out in brilliant flowers for a one-night stand.

It is a coincidence that both of the presidential electors from Oakland County are named Scott. The Democratic elector is

Robert Scott

of Pontiac and the Republican elector is

George Scott

of Royal Oak. One of them will meet with the others from Michigan after the returns are complete for the Nov. 6 election and cast the state's vote for president and vice president.

Verbal Orchids to–

Mr. and Mrs. Frank R. Dowling

of 1015 Baldwin Road; golden wedding.



The "IC" Is Silent

David Lawrence Says:

Egypt Owes the West a Big Debt

WASHINGTON — Just 14 years ago thousands of British and French young men were dying to save Egypt.

* * *

Otherwise, Nasser today wouldn't have a canal to argue about. Maybe his boss would have been Hitler and his government a puppet of fascism.

The world forgets quickly the sacrifices made in a great cause. The very countries which are crying out about British and French "colonialism" are strangely indifferent to the human sacrifices made to enable Nasser to claim "sovereignty" over the canal.

The Nazis had two routes they could follow to capture Egypt. One was from the south through Italian East Africa, the other from the west through Libya.

WAVELL VS. ROMMEL

There were a number of critical battles. Some distinguished commanders—Gen. Wavell and Gen. Montgomery—were pitted against Gen. Rommel, the Nazi's military genius. When Mussolini declared war in June, 1940, he already had 200,000 troops in Libya, and Sept. 13 they invaded Egypt.

Three months later the British Army of the Nile pushed forward from inside Egypt and destroyed nine Italian divisions. The British had more than 100,000 troops under Wavell.

Then in March, 1941, Rommel moved into Libya. In April the famous siege of Tobruk occurred. Rommel figured if he could win Tobruk he could invade Egypt. See-saw fighting took place.

* * *

Rommel was on the attack again in January, 1942, and the British fell back. Eventually, June 21, 1942, Tobruk was captured by the Nazi armies. Allied losses were 23,000. Then the Allies retreated 325 miles to El Alamein in Egypt, about 60 miles west of Alexandria.

When on Aug. 31, 1942, Rommel advanced, he saw Egypt as a glittering prize. Montgomery stood firm at El Alamein, where the big battle began Oct. 23, 1942. It was a victory for the British. The U. S. forces were better able to come eastward through North Africa because of Allied successes in Egypt.

British Empire losses in North Africa from June, 1940, to the end of the war numbered 220,000 killed, wounded and taken prisoner. The French lost about 20,000. American casualties were about 18,500.

* * *

THE OTHER SIDE

It will be said, of course, the Allies had a strategic objective other than protection of Egypt itself. The danger that the Suez Canal might fall into the hands of the Nazis was, to be sure, a military fact that compelled the Allies to fight to save Egypt.

But the situation today is much the same. Unless the Suez Canal is protected from falling into the hands of the Soviet Union and her allies, the Western Allies are in danger of losing control of the Mediterranean in event of war.

Nasser has shown a willingness to play ball with the Communists. This means he is ready to risk a fight with the Western Allies to have the Suez within his complete control.

Egypt has been protected by the British for many decades. Originally in World War I there was a danger Turkey, then allied with Germany, might seize Egypt.

Throughout modern times the British and French have fought on the side of Egypt. The sacrifices made have given Egypt her chance. The net result has been ingratitude and a turning toward the enemies of the free world—the Communists.

One wonders why many Americans are so ready to denounce Britain and France for their "colonialism" when so much blood has been shed to give smaller countries the autonomy they have been granted by the British and French over a period of years.

* * *

Evidently the sacrifices have been forgotten at Cairo. Maybe Nasser ought to visit the battlefields of El Alamein, where the white crosses tell the story of what the British and French did to win freedom for the Egyptians and to assure safe passage of their ships through the Suez Canal.

(Copyright, 1956, New York Herald Tribune Inc.)

Portraits

BY JAMES J. METCALFE

There is no greater peace on earth . . . Than just that peace of mind . . . That is at once so easy and . . . So difficult to find . . . It could prevent the smallest war . . . And make this world a place . . . Of comfort and of happiness . . . For all the human race . . . For peace of mind can only come . . . Through love and charity . . . As sacrifice is honest and . . . Performed unselfishly . . . There would not be a single sin . . . Nor one injustice done . . . If now a conscience clear and clean . . . Were kept by everyone . . . But, oh, that peace for all the world . . . Is difficult to find . . . As there are those so greedy, they . . . Insist on staying blind.

Looking Back

15 Years Ago

BRITISH AIR force bombs northern Italy.

EXPECT FDR to clarify U.S. war status tonight.

20 Years Ago

SABOTAGE FOUND on U.S. cruiser.

FDR DECLARES nation is around economic corner.



Dr. William Brady Says:

Calcium Deficiency Cause for Weak Feet and Ankles

Variously called weak ankles, potential flatfoot, falling arches, talipes valgus, and weak feet, this developmental defect is very prevalent in ten to fifteen years of age. The distinguishing marks of the condition are prominence of the inner ankles and toeing out. In children with weak ankles there is usually no pain, just tiredness and weakness. In adolescents and adult there is usually pain in the feet and the legs.

Unhappily, many youngsters with weak feet fall into the hands of "experts" who are not physicians, because their parents or guardians harbor an odd notion that the feet are not a part of the body. Hence these children are "treated" with freak footwear, mechanical or manual manipulation, braces, arch props, and other expensive gadgets while they get better or worse, depending on nutrition.

Oh-oh, here we go again.

The main cause of fault of growth and development is, in my opinion, nutritional deficiency, specifically inadequate daily intake of calcium and vitamin D, in childhood and youth.

The best natural source of calcium is milk.

And the easiest way to make sure the youngsters shall suffer from calcium deficiency is to let them substitute tea, coffee or cocoa or some kind of pop—sweetened, colored, carbonated water—for milk in their everyday diet.

I have worried more than ever about the national malnutrition since the discovery that European children can chin themselves but American children cannot.

Every kid on Chapel Street in Canandaigua could chin himself in the golden days, and some could do flips or "air-springs," as we called 'em on Main Street lawns on our way to and from school.

Signed letters, not more than one page or 100 words long pertaining to personal health and hygiene, not to diseases, diagnosis, or treatment, will be answered by Dr. William Brady, if a stamped self-addressed envelope is sent to The Pontiac Press, Pontiac, Michigan.

(Copyright 1956)

Voice of the People

'People Sick of Politicians' Pettiness, Fault-Finding'

Letters will be condensed when necessary because of lack of space. Full name, address and telephone number of the writer must accompany letters but these will not be published if the writer so requests unless the letter is critical in its nature.

In talks with people of both parties and independents, I find the majority of them get pretty sick of the continuous barrage of knocking by Democrat speakers and the impossible promises they make.

Stevenson is reported to have said that if elected the Democrats would repeal conscription. Mr. Stevenson knows full well as long as the Communists remain a continuous threat to the world and a free U.S., we shall be compelled to have conscription. The American Legion and all service organizations together with all thoughtful Americans know that conscription is the only just way we have to obtain the defense man power we must have.

Politicians make such promises to catch the thoughtless voter.

The most outstanding feature of the 20-year Democrat regime, and one which they take great pains not to mention, is the three wars within that Democrat era and the horrible consequences of those wars.

All voters should visit V.A. and other hospitals and see the living death of the shell-shocked, the armless, the legless, the faceless torn bodies. They should witness the unutterable suffering that will be those soldier victims' lot until a merciful death for them ends it all.

Now every patriotic American should be giving his best efforts to aid an efficient administration by a world famous general who knows how hellish war is and who now is doing everything in the power of a president to keep the peace which he accomplished at his election.

Instead, what is the sordid picture we see? Our president is hindered and obstructed by a continuous barrage of petty fault-finding and baseless accusation from office-seeking politicians.

Such politicians put their own personal and party selfishness above the peace we now have, plus the greatest peacetime employment and prosperity in U.S. history.

Earl E. Pierce
3717 Lake Front

Hal Boyle Says:

Sociologist Provides Aid for Enemies of Suburbia

NEW YORK (AP) — Reflections of a Pavement Plato:

Early in life I was frightened by a suburb, and I can't quite get over it.

* * *

"You ought to conquer this childish fear and buy you a place in the suburbs," my friends tell me. "Man, then you'll really start living."

COMMON SENSE?

Now and then, when wearied momentarily of the city, I do consider taking such a step. But always at the last moment something stops me. I don't know what it could be—unless it's common sense.

* * *

But this time it was a sociologist who came to my rescue, just when I was about to join my old friend, Ronald Halfacre, and buy a shiny new house in a new development called Miasma Heights.

The sociologist was Dr. Ernest R. Mowrer of Northwestern University, who has just completed a clinical study of suburban living. To me, at least, his survey destroyed several myths about the joys of dwelling in the suburbs.

* * *

One of the myths is how neighborly everybody is. That may be true at the start, when the suburb is new and everyone has the same problems—how to fight crabgrass, how to pay for the new school, and how to keep the cellar from flooding.

BREAK INTO CLIQUES

But Dr. Mowrer found that as suburbs age they get social hardening of the arteries. They break up into cliques and groups, and neighbors mean no more to you than they do in the big city—except they can get in your hair more. You can't call the landlord and make them behave, as you can when you are an apartment dweller in town. You either have to put up with them or call the cops, and if you do that you have a Hatfields vs. McCoys situation.

* * *

Children deserve the best break you can give them in life, of course, but in the suburbs papa is often a worker bee who lets his kids become drones.

"There is little doubt," observed Dr. Mowrer, commenting on this, "that parents indulge and pamper their children as never before."

* * *

He found the typical suburban family has 3.8 members. Presumably this consists of a mother, two children and 8-10ths of a man, the father.

ODD RELATIONSHIPS

But it was the strange husband and wife relationship that startled me most.

* * *

"The two roles which most eloquently characterize suburban life of adults," wrote Dr. Mowrer, "are the role of chauffeur, which the suburban wife plays, and that of the handyman, which the husband plays."

And the two get all mixed up. Papa finds himself doing all kinds of household duties which have traditionally been regarded as feminine; Mom often performs such masculine chores as shoveling snow off the sidewalk.

* * *

After thinking it all over, I've decided to remain a suburbophobe —a man with a real fear of dwelling in the outer spaces. Thanks to Dr. Mowrer, I know now my fears are not phantasms but based on solid fact.

STICK TO THE CITY

Let Ronald Halfacre and all his kind make their long voyage home by the railroad timetable, if they choose.

Case Records of a Psychologist:

Successful Speakers Talk Simply

Joel's mother-in-law knows more about public speaking, though she never went to college, than Joel does after eight years at the university and theological seminary. For she has "horse sense" and this is far superior to mere college degrees. Indeed, if you lack horse sense, your college degrees make a handicap to churches, schools or business firms.

By DR. GEORGE W. CRANE

Case S-362: Joel L., aged 29, is a brilliant clergyman.

"Dr. Crane, he has had 8 years of college and theological training," his devout mother-in-law informed me recently when I was lecturing in Kansas.

* * *

"But he puts his parishioners to sleep. Oh, he is vaguely aware of his poor speaking ability.

"So he tries to construct even more profound sermons for the following weeks. He really works hard at it.

"However, that isn't the answer. People aren't very enthusiastic about abstract problems stated in five-syllable words, do you think, Dr. Crane?

"So I wish you'd mail him your booklet on 'How to Make an Interesting Speech.' Please enclose it in this plain envelope and mail it from Chicago so he will not suspect me."

PREACHERS ARE SALESMEN

Clergymen are really salesmen of ethical ideas. And a cardinal law of salesmanship was uttered by Jesus when he stated:

"Cast not your pearls before swine lest they trample them under their feet and turn again and rend you."

What does that mean?

"Talk in language the customer (or parishioner) can understand."

Yesterday I pointed out a critical flaw in many erudite psychology professors who suffer from a scientific inferiority complex and then take it out on their innocent students by making the courses dull, dry and unnecessarily cloaked in jawbraker terms.

Many seminary graduates are addicted to this same craving to spout polysyllables and concoct profound sermons.

Jesus talked simply. Even the uneducated could understand his language.

He also used stage materials and



dramatic illustrations. Remember when he held aloft a coin and asked whose image and superscription were on it?

* * *

Or how he set a little child in the midst of them? Or called "shorty" Zacchaeus down from the sycamore tree?

All teachers, whether in the schools or in the pulpits, should learn the cardinal rules of sales psychology. Here they are:

SALES PSYCHOLOGY

(1) Be fully charged with enthusiasm about your product or ideas, for a dead storage battery can't pass along any electrical energy to light up others. And a salesman must be able to light up "cold" prospects.

(2) Demonstrate your product or ideas by concrete examples drawn from the daily experience of the customers. Jesus employed parables for this purpose.

(3) Enlist "audience participation", as by letting the customer aid in the demonstration or taste a sample of the product.

Applied to churches, it means get children into the pulpit to help the clergyman conduct practical demonstrations. And farm out as many items of ritual as possible for others to perform.

(4) Then learn a surefire formula for your sales talk or sermon. Start out with a striking statement to catch attention. This is your "text."

Then expand and document your theme with actual cases, told in narrative style. Story telling will give any speaker a much higher Nielsen rating than exposition or technical instruction.

Finally, tie the wheat in the sack, which means, fade out with a punchy terminal st atement.

It adds more "oomph" or scholarly ritz if you can quote some famous person or conclude with a bit of verse which caps your climax.

For further advice, send for my booklet "How to Make an Interesting Speech," enclosing a stamped return envelope, plus 20 cents.

It applies to scholarly preachers as well as to salesmen and high schoolers.

Always write to Dr. George W. Crane in care of The Pontiac Press, Pontiac Michigan, enclosing a long 3c stamped, self-addressed envelope and 50c to cover typing and printing costs when you send for his psychological charts and pamphlets.

(Copyright 1956)

Utah Governor Seeks 3rd Term

GOP Split Over Lee; Sen. Watkins Backing Clyde

SALT LAKE CITY (AP)—Interest in Utah's primary today centered on Gov. J. Bracken Lee's bid for nomination for an unprecedented third term.

* * *

Although there are a total of 118 contests, mostly minor, the bid by the controversial Lee has gained the most attention.

The governor's contest with George D. Clyde, Utah Water and Power Board chairman, in the Republican gubernatorial primary and a heated Democratic gubernatorial race brought predictions of a record primary vote.

Lee has drawn attacks from leaders of both parties in the final week of campaigning.

* * *

The hardest blow was struck by a member of his own party—the influential Sen. Arthur V. Watkins, Utah's senior senator. Last week Watkins publically endorsed Clyde for governor.

Watkins said he took the action in a move for party harmony. Instead, the split between pro-Lee and anti-Lee elements in the party has widened.

Lee has made national headlines by refusing to pay part of his 1955 income tax, by criticizing many features of the Eisenhower administration program and by advocating that the United States withdraw from the United Nations.

* * *

Lee refused to pay his tax because he believes it is unconstitutional to use tax money for foreign aid. The government collected by seizing his bank accounts.

The Democratic candidates for governor are John Boyden, a Salt Lake attorney, and Salt Lake City Commissioner L. C. Romney.

Upset Judge Upsets Plea for 4th Divorce

DENVER (AP)—Judge Joseph E. Cook yesterday denied the divorce petition of Mrs. Mina E. Romo, 24, seeking to shed her fourth mate.

He said he sent Mrs. Romo home "to think over the serious aspects of the marriage relationship."

The judge said he became particularly upset when he learned Mrs. Romo lived with her first husband a year, the second for two months, and the third for nine months.

Mrs. Romo married her fourth husband, Joseph B. G. Romo, Oct. 30, 1954, and sued him for divorce Nov. 1, 1955.

Shot Oakdale Gardens Man Denies Robbery

James E. Taylor, 45-year-old Oakdale Gardens man who reportedly was shot by a Ferndale gas station employe whom Taylor tried to rob at knifepoint May 25, yesterday pleaded innocent to a charge of armed robbery. No trial date was set.

Taylor was arraigned yesterday in Oakland County Circuit Court after his recovery from stomach wounds. He was remanded to jail under $2,500 bond continued by Judge H. Russell Holland.

Japan City Wiped Out by Typhoon-Blown Fire

UOZU, Japan (AP) — More than 1,750 homes were destroyed today by a fire that virtually wiped out the center of this city of 47,000 persons 150 miles west of Tokyo. A typhoon wind of 30 m.p.h. fanned the flames.

Police said 1 person was killed, 22 were missing and 55 were injured. Firemen fought the blaze six hours before bringing it under control.

More than 8,000 persons were left homeless. Authorities estimated damages at $4,150,000.

Stands Mute to Charge of Pulling Gun on Police

A Royal Oak man charged with pulling a gun on a township policeman May 22, stood mute yesterday at his arraignment in Oakland County Circuit Court on a charge of resisting arrest.

Judge H. Russel Holland entered a plea of innocent for Dove Cochran, who police say, pointed the gun at Robert Hawkins. Hawkins was about to arrest Cochran for assault and battery.

GENTLE LAXATIVE ANTACID
TAKE PHILLIPS' MILK OF MAGNESIA TONITE
WAKE UP FRESH OUT OF LIFE
PHILLIPS' MILK OF MAGNESIA

Bob Considine Says:

U. S. Must Find Answer to Farm Troubles

WASHINGTON — (INS) — Taxpayers (including the farmer) will pay the American farmer about $4,000,000,000 this year for a variety of services rendered, including the service or not doing what he was born to do, which is raise all the crops the good earth and hard work will yield.

* * *

The farmer will be promised even more in the years to come, in the course of the impending campaign oratory.

Yet this aid program has resulted in the accumulation of more than $9,000,000,000 in farm surpluses, paid for by the taxpayer. Storage costs amount to $1,000,000 a day, seven days a week.

Leveling those towering mountains of surplus produce is as much the deep-furrowed concern of the Eisenhower administration as it was of the Truman regime.

* * *

If we give it away to the starving countries, we offend certain countries which are barely hanging on to solvency, sovereignty and sanity by selling similar stuff to the hungry country. If we don't, we're blasted in the Communist world as pitilessly selfish.

If we try to sell it at full price, the markets are inclined to shy away and await better terms. If we sell it at a cut rate, to recapture at least a bit of the dizzy fortune invested, the big trade nations scream that we are underselling them.

* * *

In traditionally friendly Canada, which now has a half billion bushel wheat surplus, there is a rare anti-USA feeling.

* * *

INDUSTRIAL SOLUTION?

Sen. Homer E. Capehart (R-Ind) and others have been demanding for years that consideration be given to finding ways and means of absorbing farm surpluses by means of industrial use.

* * *

For example, if all the rubber used in the U. S. were made from grain (350 bushels can be reduced to one long ton of synthetic rubber) the grain surplus could be wiped out in a year. There are comparable opportunities in all forms of alcohol, plastics and fuel.

The newspaper you are reading has a bit of vegetable starch mixed in it. It helps extend the supply of precious newsprint, now selling up to $150 a ton. If too much starch "stretcher" is put in, the paper becomes brittle.

But if a way is found safely to double the small amount of starch used (5 per cent), we could use up 100,000,000 bushels of corn starch every year.

* * *

Sen. Capehart proposed legislation of breathtaking scope, based on this industrial use of surpluses and farm products to come.

He envisioned a day of doubled farm markets, the wiping out of costly farm support programs, a heady increase in farm income, reduced taxes and better times for all—all speeded by federal-backed research. The bill didn't get out of committee.

Now the President has appointed J. Leroy Welsh, famed Omaha grain man, as head of a committee to make a thorough study of how to use up the grain and other surpluses (cotton, eggs, milk, etc.) and to think beyond that.

* * *

The committee is meeting in executive session at the Department of Agriculture building this week (though it is not a part of the department and specifically told Ike it does not want to be). It will draft suggested legislation for the new Congress.

"No nation in history ever survived the destruction if its agriculture," self-made man Welsh told us. "Paying a farmer not to produce is no way to settle the problem.

"That's like suggesting that we close up all our schools of agriculture, shut down the fertilizer plants and turn off the irrigation. That would hold down production, too, but nobody would be crazy enough to suggest it."

U.S. industry has gobbled up most of our scientists, contends the man who was born in Prairie Home, Neb., population 22, and is the only non-college graduate who is a regent of the University of Nebraska.

Agriculture must get industry's scientists or their know-how to help it find a way out of the verdant jungle, he says. He is sure his commission can suggest roads to an era of plenty which might well turn in its tracks the enormous rush of millions of Americans from the farms to the cities.

"In the past 25 years about 98 per cent of all farm research money has been spent on increasing production and only 2 per cent on consumption," Welsh snorted. "We hope to lower those odds."

* * *

Welsh, former partner in the grain business of Hugh Butler, late senator from Nebraska, scoffed at efforts to draft him as senatorial nominee from that state.

Independently wealthy Welsh, who looks a bit like Supreme Court Justice Tom Clark, said, "why should I get mixed up in politics? I don't like criticism so why should I expose myself to it when I don't have to?"

He's convinced, however, that the economic future of the nation hangs on the agriculture revolution to which he is dedicating his payless services.

MSU Band Starts 2-a-Day Practices

EAST LANSING (AP)—Michigan State University's 125-piece marching band started drills Monday.

The bandsmen will hold two-a-day rehearsals during the pre-season practice period.

In addition to the four home football games, the band will play at the Michigan, Notre Dame and Illinois away games this year.

Leonard V. Falcone, starting his 30th year as band director, says he has rebuilding problems. Less than half the musicians who made the Rose Bowl trip are returning.

Drum major again this season will be Archie Patton Jr. of Mt. Morris, a senior due to graduate in December.

WEDNESDAY IS DOUBLE RED STAMP DAY
Across from Pontiac State Bank
SAM'S WALGREEN DRUGS
3293 Auburn Road, Auburn Heights

Time to join!



Blue Cross·Blue Shield
non-group plan

For families and individuals
who can not enroll through a group . . .

- Get full-family protection!
- Keep it for life!
- Anyone in Michigan under 65 can apply!
- No physical exam needed!

If you've always wanted the peace of mind of Blue Cross · Blue Shield protection—but cannot enroll through a group—HERE'S YOUR ONCE-A-YEAR OPPORTUNITY! Now, through Sept. 22 only, Blue Cross · Blue Shield opens its doors to these families and individuals.

OFFER GOOD 'TIL SEPT. 22 ONLY!

Under no circumstances can this special Non-Group offer be made again for at least another year. Application does not commit you in any way. You will receive complete information regarding benefits and rates *before* you are asked to make your first payment.

CLIP OUT...FILL IN...MAIL TO 441 E. JEFFERSON AVE., DETROIT 26...TODAY

Print Last Name | Print First Name | Print Middle Initial | Do not write in these spaces
Street and No.
City | Zone
County | Social Security No.
(SUBSCRIBER MUST BE UNDER 65) DATE OF BIRTH MONTH DAY YEAR
T. H. M.
MALE ☐ FEMALE ☐ SINGLE ☐ MARRIED ☐
WIDOWED ☐ DIVORCED ☐ SEPARATED ☐
ARE YOU A BLUE CROSS - BLUE SHIELD SUBSCRIBER NOW? NO ☐ YES ☐ GROUP NO. CERT. NO.
DO YOU HAVE OTHER HOSPITAL OR SURGICAL COVERAGE THROUGH— ☐ EMPLOYER GROUP ☐ INDIVIDUAL POLICY

I, the undersigned subscriber, hereby apply for Michigan Hospital Service and Michigan Medical Service Non-Group hospital and surgical coverage to include listed family members.

KEY B-25
HOSPITAL AND $2500 INCOME-SURGICAL
$12.00 DAILY ROOM BENEFITS
(CHECK THIS BOX) ☐

COVERAGE FOR FAMILY DEPENDENTS
If married, you must list husband or wife
First Name of Spouse | Year Born
List eligible unmarried children under 19 years residing with subscriber

	FIRST NAME Also List Last Name if Different from Subscriber	MIDDLE INITIAL	YEAR BORN
3.			
4.			
5.			
6.			
7.			
8.			
9.			

Company Where Wage-Earner Works | SIGNATURE | Date

PLEASE DETACH THIS PART CAREFULLY AND RETAIN

The following terms and conditions are part of your MICHIGAN HOSPITAL SERVICE (BLUE CROSS) and MICHIGAN MEDICAL SERVICE (BLUE SHIELD) CONTRACTS.

Your coverage will be effective only upon acceptance of this application by Michigan Hospital Service and notification of such acceptance to you and payment by you.

The effective dates of the contracts will be determined by MHS. benefits will be available only for hospital admissions and for doctors' services on and after that date, except that benefits for the treatment of conditions existing on the effective date of the contract and the removal of a child's tonsils or adenoids are covered only after six months' membership. Maternity benefits are available only after nine months of family membership.

Hospitals and doctors of medicine are to furnish reports to Michigan Hospital Service and Michigan Medical Service, relative to services rendered under the plans.

Application does not obligate you . . . Act Now!

GEORGE'S - NEWPORT'S
DOUBLE RED STAMP DAY
WEDNESDAY
Use Our CREDIT TERMS
Follow the crowds to big savings and get twice as many stamps, too. Take up to 6 months to pay.
Use Our CREDIT TERMS

DOUBLE STAMPS

Special Purchase of Better
ST. MARY'S COATS
$35
All pure milium St. Mary lined warm coats. Red, blue, beige, green, etc. 10 to 18.
Wool Car Coats.....$25.00
Genuine Ollegros.....$59.99
Mouton Lambs.....$69.00

DOUBLE STAMPS
New Group LARGE SIZE DRESSES 10.99 Ladies' Rate....2.00
Quilt Lined LADIES' CAR-COATS 14.99 Fall Suits.....16.99
Misses' Half Sizes BOWLING DRESSES 8.99 White Uniforms 2.99

DOUBLE STAMPS

For School--Office
SKIRTS, SWEATERS
$2.99
Short sleeve orlon sweaters — gabardine and tweed skirts.
Cardigan Sweaters..$3.99
Plaid Jackets.....$10.99
Ladies' Slacks.....$5.99

DOUBLE STAMPS
For School Wear TWEED SKIRTS 5.99 Khaki Pants....3.99
New Shipment Ship 'n Shore BLOUSES 2.99 Sport Blouses....$1
$1 First Quality NYLON HOSE 69c Nylon Slips.....1.99

DOUBLE STAMPS

Sale! Dan River
SCHOOL PLAIDS
$1.99
Sanforized wrinkle-shed ginghams, polished cottons. 3 to 6x—7 to 14.
Girls' School Blouses..$1.99
Boys' Corduroy Pants..$2.99
Boys' Blue Jeans....$1.39

DOUBLE STAMPS
Regular 29c PRINTED PERCALE 19c Flannelette.....39c
$5.99 Full, Twin CHINELLE SPREADS 2.99 Feather Pillows..$1
$2.59 Full Size CANNON SHEETS 1.99 Cotton Rugs....89c

DOUBLE STAMPS

Reg. 2.99 and 3.99
MEN'S SPORT SHIRTS
$1.99
Perfect for work or school; long sleeve cotton flannel in new fall patterns.
Lavi Peg Tops.....$4.50
Tee Shirts..$2 for $1.00
Orlon Sweaters....$3.99

Georges Newports
74 N. Saginaw St.
Low Prices and Holden Trading Stamps



HIS SOLE HOBBY—What does a shoemaker do in his spare time? Joseph Galluze, of Pittsburgh, Pa., makes shoes. He fashions miniatures, like those above, from one to three inches long, covering every style found in normal use from pumps to work shoes. So far, Galluze has accumulated more than 50, each made from calf leather and each requiring three to four hours of tedious work.

Michigan Wins Driver Training Award

An award of excellence, the nation's top citation of its kind, was granted Michigan and 14 other states for its 1955-56 school year driver education program.

Michigan ranked second out of 48 states and the District of Columbia in total points. Ninety per cent of Michigan's public, private and parochial schools offer driver training courses and 78 per cent of students eligible are enrolled in these courses.

Beginning February 1, 1957, the Michigan driver education law will go into effect, requiring the completion of a driver education course by persons under 18 years of age applying for an operator's license.

In Pontiac, there are a potential 1900 young people who will be required to take a driver training course if they wish to apply for their operator's license. This includes private and parochial school students as well as public school students.

At the present time, Pontiac Senior High School is the only school handling a driver training program. Headed by George Stewart, 600 students will be taken care of this school year. Summer school and private school students will increase this number substantially.

CARS AVAILABLE

With the completion of the new high school, driver-training facilities are expected to be increased.

In addition to Stewart, Elmer Lee, Ralph Grubb and Burl Glendenning will be instructing the classes. The nine week course will be divided between class work and behind-the-wheel experience.

Four cars are now available to the driver-training program through the courtesy of the Pontiac Retail Store.

In addition to the cars, an orthorater has been donated by the Pontiac Association of Insurance Agents. This machine will test depth perception, color perception and visual acuity.

A special projector with a magnetic sound track is also being used along with a special film library. Stewart said it is hoped that the projector will enable the driver training classes to make films of their own for future use.

* * *

Class room work will stress the ultimate aim of all driver training classes, proper attitude and courteous, safe driving. Maintenance and study of the elementary function and operation of a car will also be taught.

* * *

Insurance and applications to teen-agers, rules of the road, and lectures by visiting law enforcement officers on state and local levels will round out the program.

* * *

"It is our opinion," said Stewart on behalf of the four driver training instructors, that the program is probably the best thing that has happened to teen-agers. We have high hopes it will reduce fatalities and make Michigan one of the safest states."

Insurancemen to Meet

GRAND RAPIDS (AP)—About 300 Michigan insurance men are expected Thursday and Friday at the Michigan Assn. of Insurance Agents' convention with Gerry Fauth of Flint, president, directing the sessions.

Served Navy During War

Ed Muskie of Maine Imparts Air of Sincerity

AUGUSTA, Maine (AP)—The tall, curly-haired Democrat who won all but unprecedented second term as governor on Maine's minority party ticket is the son of an immigrant tailor from Poland.

* * *

At 42, Ed Muskie is still boyish-looking. His manner is easy, confident and imparts an air of sincerity.

Muskie grew up in the paper-making town of Rumford. He worked his way through Bates College, graduating with honors in 1936. He earned a law degree at Cornell, then went into the Navy during World War II.

As an engineering officer aboard destroyers, he won three battle stars and served both in the Atlantic and Pacific.

After the war he resumed practicing law at Waterville, got elected to the Maine House of Representatives and was minority leader in two sessions.

His pretty wife Jane, who is 29, helped him in his 1954 campaign, when he beat Republican Gov. Burton M. Cross by 22,000 votes.

But she took little part in the campaign this year as she is expecting her third child in November. The Muskies already have a son, Stephen, and a daughter, Ellen.

Muskie's popularity has been attributed in part to his personal magnetism, in part to his ability to work with a Republican-dominated Legislature and a Governor's Council composed wholly of the opposition party's representatives.

* * *

A good part of his legislative program was adopted by the Legislature in 1955.

One of his most popular moves was creation of a new State Department of Development, which many people consider has helped the state industrially.

Japanese Study Is Talk Topic at White Lake

WHITE LAKE TOWNSHIP—Lois Welberry will tell of studying at the International Christian University in Tokyo, Japan, at the church night at 7:30 p.m. at the White Lake Presbyterian Church.

* * *

She will show slides of her Japanese stay of the last year.

The public is invited for the program and refreshments later.

Carl W. Donelson — Donald H. Johns

A Verse That Best Describes Our Sorrow . . .

Where the words of prose fail, a verse tells all. The beauty of flowers, of music, and of the lines of Francis Havergal do much to express the feeling that prevails upon the passing of a loved one.

"Silence is no certain token
That no secret grief is there
Sorrow which is never spoken
Is the heaviest load to bear."
— Misunderstood.

Phone FEDERAL 4-4511

Parking On Our Premises

Donelson-Johns FUNERAL HOME

855 WEST HURON ST. PONTIAC

Rathka-Bunker Rite Solemnized at Almont

ALMONT—Bonnie M. Bunker, daughter of Mr. and Mrs. Bernard Bunker of Lapeer, recently became the bride of Carl L. Rathka, son of Mr. and Mrs. Horace Rathka, of Almont, in St. Paul Lutheran Church.

* * *

Given in marriage by her father, the bride wore a ballerina-length gown of chantilly lace over satin. Rhinestone-studded net held her veil in place. Red roses and an orchid comprised the bridal bouquet.

Juanita Winn was matron of honor and Geraldine Rathka, sister-in-law of the bridegroom was bridesmaid.

Best man was James Bunker, brother of the bride, and usher was Charles Rathka, brother of the bridegroom.

A reception was held in the IOOF Hall, Almont, for about 250 guests. The couple left afterward for a wedding trip to northern Michigan.

* * *

Friends and relatives were present from South Carolina, Port Huron, Pontiac, Detroit, Bad Axe, Lapeer, Imlay City and Almont.

School Library Benefits From Borrowed Book

LANSING (AP) — Zelin Goodell of Lansing had one for the books today.

* * *

In rummaging through the attic, Goodell came across a book he had brrowed from a public school library in 1906. On the flyleaf was a note stating that a penalty must be paid if kept beyond the return date.

Goodell computed the amount at $270, wrote a check for the amount and presented the book "Class Myths in English Literature" to the Board of education.

* * *

The board today turned down the check and asked Goodell instead of contribute the money to a new school library. He did.

State Man Indicted on Murder Charge

CLARKSVILLE, Tenn. (AP) — The Montgomery County Grand Jury has indicted a Michigan soldier on a charge of first degree murder in the fatal beating of his 3-year-old son.

* * *

Specialist 3.C. Robert A. Haldeman, 21, of Washington, Mich., was ordered held here without bond. No trial was set immediately.

Haldeman, stationed at nearby Ft. Campbell, Ky., is accused in the death Aug. 30 of Robert A. Haldeman Jr. The child was hospitalized Aug. 28 and died two days later of a concussion and severe bruises.

The soldier first told officers the boy had been hurt in a fall. Later military authorities said Haldeman told of beating his son.

The indictment was returned Saturday. No preliminary hearing was held since the grand jury was in session.

Franklin Group Meeting Sept. 12 at Birmingham

Franklin Cemetery Auxiliary will hold its regular meeting Thursday at the home of Mrs. Katherine Mudge, 310 West Brown St., Birmingham. Potluck luncheon will be served at 1 o'clock.

Mrs. Seba Bristol of Franklin will be cohostess.

Former Shoe Man Celebrates 95 Years

DRYDEN—Charles F. Walker, retired shoe merchant here, celebrated his 95th birthday Sunday at an open house in the home of Mr. and Mrs. Kenneth Babcock, with whom he lives.

Sixty friends came to extend congratulations to the nonegenarian, now blind, but keenly interested in life and current events.

Polio Case at Dryden

DRYDEN—First polio case reported in this area is that of Jean Osborne, daughter of Mr. and Mrs. Don Osborne, Dryden. Stricken this week, she was taken to Herman Kiefer Hospital, Detroit.

Farm Bureau to Elect

METAMORA—The annual meeting of the Metamora Farm Bureau will be held at the home of Mrs. Anna Morse on Wednesday evening, Sept. 19. Election of officers will be held.

Firemen Meet Tonight

UNION LAKE—Union Lake Firemen are holding their regular business meeting tonight at the Oakland County Tuberculosis Sanatorium.

college-timed favored footwear
2721 SEPT'56 M.P. 34



Bass Ranch Boot

Here is the shoe to fit all your outdoor needs. Made in the Wolverine State, with a handsome Reverse Calf Leather Lining for foot comfort.

Bass OUTDOOR FOOTWEAR

$13.95

Osmun's TOWN & COUNTRY TEL-HURON CENTER

Dave Spindler, Mgr. Phone FE 4-4541

OPEN THURS., FRI., SAT. EVES. 'TIL 9

"An OSMUN Man Is a Well-Groomed Man"



DIANA SELTZER
Typical Arthur Murray Instructor

COME TO ARTHUR MURRAY'S TODAY



2 FOR 1 RATES NOW IN EFFECT

LEARNING to dance at Arthur Murray's is fun anyway, but, you'll find it's a double pleasure when you learn with your favorite partner. Not only do you learn faster, but you save money, too.

You'll be amazed how quick and easy it is to become a smooth, graceful dancer the Arthur Murray Way. In your very first lesson you learn the key step to all dances.

These special 2 for 1 rates are for a limited time only. So enroll now and be the most envied couple in your set.

Studios completely air-conditioned

ARTHUR MURRAY

25 E. Lawrence St. Ph. FE 2-0244

When you work up a thirst... nothing refreshes like fire-brewed Stroh's beer!

Stroh's. You can't beat it for flavor. And it's fire-brewing at 2000° that does it. Makes it lighter, smoother, more refreshing. Stroh's is America's only fire-brewed beer. It takes extra effort, but it's worth it. Taste Stroh's and see.



The Stroh Brewery Co., Detroit 26, Michigan

You'll like Stroh's it's lighter!

FIRST RUN TV SHOWS FOR YOUR ENJOYMENT: CODE 3 (Thursday, 9:00 p.m., Ch. 7) — CRUNCH and DES (Saturday, 9:30 p.m., Ch. 2)

Egypt Is Historically Uneasy

Britain Sees Suez as Stepping Stone to Old Power

By WILTON WYNN

CAIRO, Egypt (AP)—This troubled city should have been born under a lucky star, but fate decreed otherwise.

When Caliph Moizz planned Cairo, he ordered a rope strung around the city's boundaries. Bells were strung on the rope. When astrologers signaled that a lucky star was in ascendancy, that rope was to be pulled, the bells rung and construction work begun instantly.

A crow upset the plan. It landed on the rope and rang the bells.

Astrologers sadly told the caliph the work had begun on Cairo under the sign of the planet Mars—an ill omen foretelling wars and disaster.

* * *

A thousand years have passed. Cairo long since has spilled over its old walls and sprawled out as a modern metropolis on the banks of the Nile. But its people gloomily ponder the evil omen.

Cairo again is threatened by war.

Egyptians have nervously watched the buildup of British and French forces in the eastern Mediterranean, poised to move into Egypt at the first provocation in the quarrel over the Suez Canal.

The buildup began shortly after President Gamal Abdel Nasser nationalized the Suez Canal Co. July 26.

A new sense of urgency was injected into the situation when the five-nation Menzies mission to Cairo failed to bridge the gap between Egyptian sovereignty over the canal and Western demands for international control.

The fatalistic Egyptians say Egypt gets dragged into war after war through the meddling of outsiders rather than anything that Egyptians do.

"Look at the Suez Canal," an Egyptian said. "Planned by foreigners, built by foreigners, used by foreigners and now drawing foreign armies into our country."

The Egyptians still hoped the military buildup was only a bluff, but Britons who claimed to know their government's attitude insisted it was dead serious.

One Briton explained:

* * *

"Ever since Abadan (the Iranian oil center lost by the British in Iran's nationalization decree of 1951), the British position in the Middle East has been collapsing and the loss of that position meant the end of Britain as a world power.

"Britain would have slipped into poverty. But now this Nasser has given us a chance to come back and we intend to take it. He grabbed the canal and that gives us every reason to move back in by force. When we return to that canal base, we once again will become a world power. No other Arab state will dare violate contracts with us. Our oil will be safe."

Such talk has led Egyptians to fear that Britain does not want a Suez compromise, that the British demand either an Egyptian surrender or reoccupation of the canal zone. The Egyptians hope to counter the threat with the following:

1. Intervention of the United States to avert use of force.

* * *

2. The Egyptians see the Soviet Union as another restraining power, though they have said little about direct Soviet support.

3. The Egyptians count heavily on public opinion inside Britain itself.

* * *

4. Finally the Egyptians look to the United Nations. They have studied the idea of complaining to the Security Council against the British and French threats. Nasser himself realizes, however, that Egypt would not get far in the council, where both Britain and France have veto power.



ON GUARD FOR COUNTRY — A young woman member of the Israeli Army, weapon at her side, scans horizon while guarding a settlement against possible Arab aggression.

Pontiac Man Pleads Guilty to Indecency

Charged with gross indecency with another Pontiac man Sept. 3 in Bloomfield Township, Edward C. Norman of 93 Norton St., yesterday pleaded guilty at arraignment before Oakland County Circuit Judge H. Russel Holland.

* * *

Holland deferred sentencing until Monday, when the alleged companion is to be arraigned.

Strikers Back to Work

GRAND HAVEN (AP) — Workers returned to their jobs Monday at Challenge Machinery Co., after a brief strike by 170 members of AFL-CIO Local 677 over job posting and the firing of three employes. The union voted 120 to 12 Saturday to settle the dispute which started Aug. 6.

The capital city of Ontario is the only one to have a subway

Wants farm price supports cut

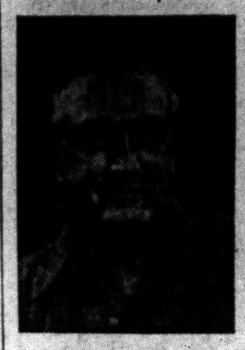

Do you agree?
Will your congressman vote your way?
Do you know?

Just what is the farm situation? Facts from reading, talking, listening, arguing, watching will help you form an opinion. The more facts you have, the sounder your opinion and the easier for you to vote for the candidate best able to represent you.

VOTE—BUT DON'T VOTE IN THE DARK

1. Be sure you're registered.
2. Study the issues and candidates.
3. Mark up a sample ballot in advance.
4. Set aside time for voting—and get there!

Published as a public service in cooperation with The Advertising Council and the Newspaper Advertising Executives Association.

THE PONTIAC PRESS

33 New Homes Set for Pontiac

8 Commercial Buildings Also Granted Permits for Month of August

Building permits issued for 33 new homes valued at $276,000, pushed to $456,555 the August total of permits approved by Carl F. Alt, city building inspector.

* * *

Permits for eight new commercial buildings totaled $84,380 while Alt approved 104 permits $(55,155) for residential alterations and repairs.

The monthly totals compare to 60 new home permits at $542,500 in July and total issuance of 238 permits valued at $2,290,555. Last month, 197 permits were issued.

Construction of residential garages in September accounted for 35 permits with an estimated construction cost of $24,265.

Other permits issued were: 1 commercial alterations and repair job, $9,700; 4 wrecking permits, $550; 4 moving permits, $2,200; permits for installation of four tanks, $8,375; installation of one air conditioning unit, $350; construction of trash burner, $350; construction of one fence, $780; and one basement alteration permit, $3,500.

Wins With 24-Inch Bass

CHEBOYGAN (AP) — Raymond W. Barrett of Elkhart, Ind., won the largemouth bass division of the annual Cheboygan County Summer Fishing Contest with a 24-inch, 7¼-pound catch.

Baby Burned in Crib

DETROIT (INS) — An 11-week-old Detroit girl, Linda Pasternak, suffered serious third degree burns of the face, neck, chest and arms yesterday when a bottle of vaporizer was spilled on her while she lay in a crib.

Driver Dies in Rollover

BIG RAPIDS (AP) — Frederick C. Wandron, 41, of Big Rapids, was killed last night when his car failed to make a curve on U.S. 131, near Morely. The car overturned, and Wandron suffered a broken back, deputies said.

Appliance Dealer Dies

JACKSON (AP) — Paul O. Detling, 58, Jackson appliance dealer since 1929, died Sunday of a heart attack. Detling owned drugstores in Toledo before moving to Jackson.

Pontiac State Bank Announces

Another First

LIFE INSURANCE PROTECTION INCLUDED ON ALL INSTALLMENT LOANS* AT NO EXTRA COST

COMPARE THESE MONEY SAVING RATES ON NEW CARS

AMOUNT FINANCED	24 MONTHS PAYMENTS	18 MONTHS PAYMENTS	15 MONTHS PAYMENTS	12 MONTHS PAYMENTS
$ 500	$23.00	$ 30.00	$ 35.00	$ 44.00
1,000	46.00	60.00	71.00	87.50
1,200	55.00	72.00	85.00	105.00
1,500	69.00	90.00	106.00	131.00
1,800	82.00	107.00	127.00	157.00
2,000	92.00	119.00	142.00	175.00

Comparable Savings on Used Cars

Cents have been eliminated on this chart

Buy Your Car on Pontiac State Bank Plan

You get low rate . . . PLUS LIFE INSURANCE PROTECTION when you finance your car . . . your home improvements . . . or other personal loans through the PONTIAC BANK PLAN. More and more folks are now using our plan that includes life insurance protection . . . that protects you and your family at no extra cost.

You can include your regular car premium on the PONTIAC BANK PLAN when you purchase it through your local agent . . . or you may continue the insurance coverage carried on your present car. Come in before buying and discuss your needs with one of our staff . . . without obligation.

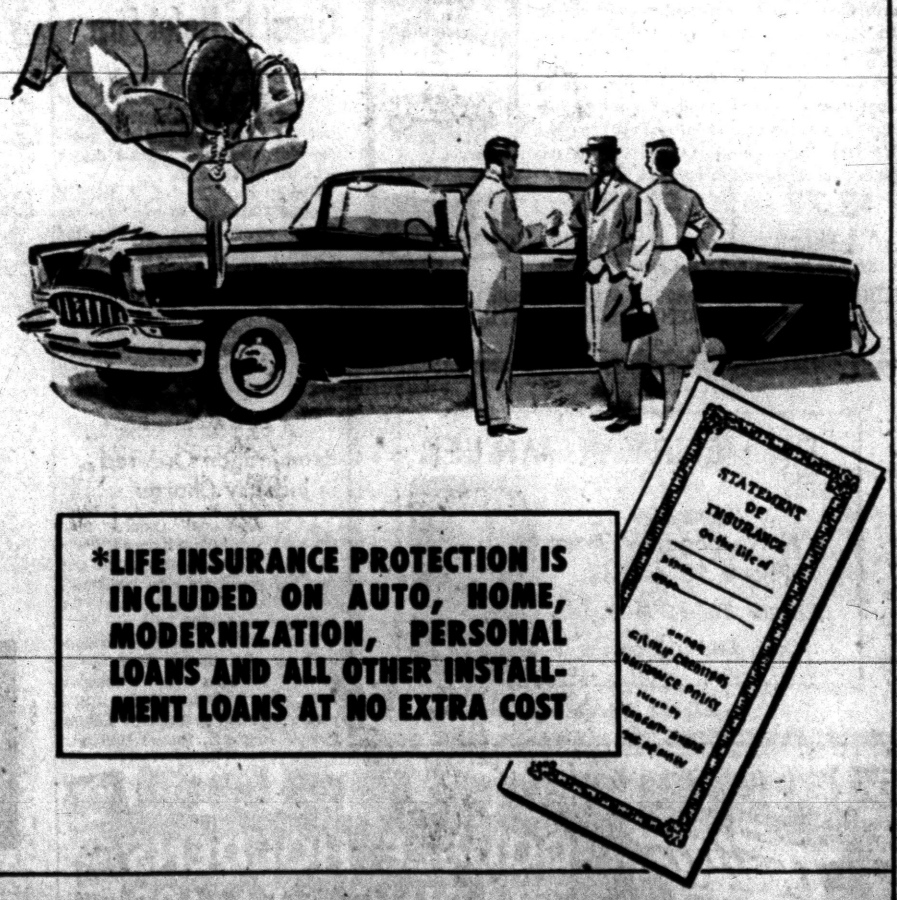

*LIFE INSURANCE PROTECTION IS INCLUDED ON AUTO, HOME, MODERNIZATION, PERSONAL LOANS AND ALL OTHER INSTALLMENT LOANS AT NO EXTRA COST

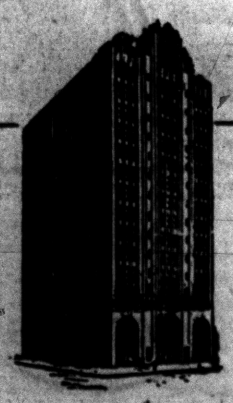

PONTIAC STATE BANK

COMPLETE BANKING SERVICE

Saginaw at Lawrence

Auburn Heights Drayton Plains

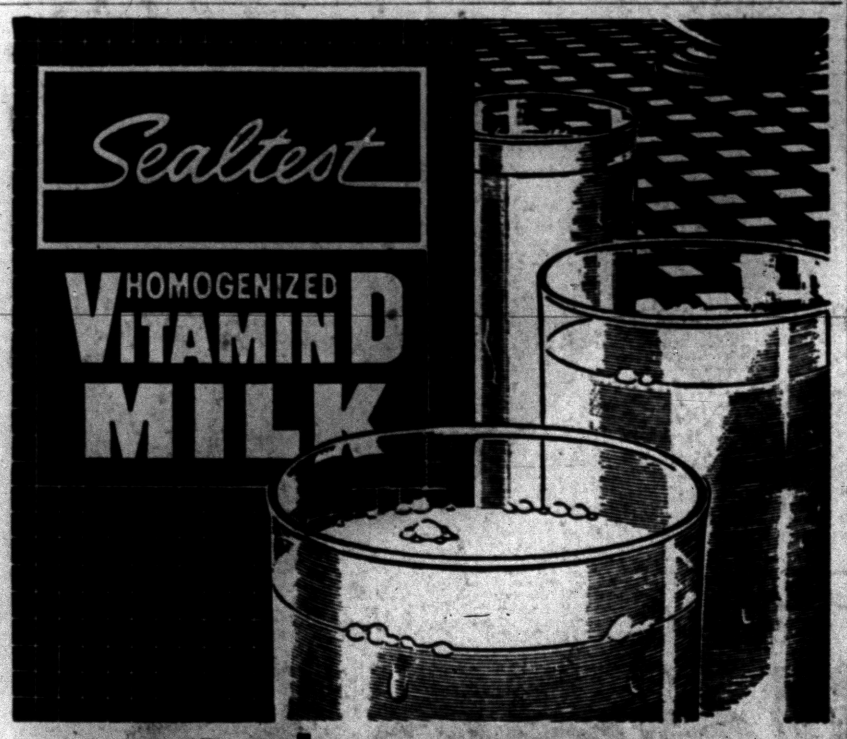

Check these facts about MILK

- Milk is nature's most nearly perfect food.
- Milk supplies some of every dietary essential—protein, fat, carbohydrates, minerals and vitamins.
- Milk is the outstanding source of calcium and riboflavin in your food supply.
- You never outgrow your need for milk.
- Everyone needs milk—at least three glasses a day for children, two or more for adults.

Check these facts about Sealtest Homogenized Vitamin D Milk

- Sealtest Milk is superior in quality—safeguarded every step of the way from farm to table.
- There's extra nutrition in Homogenized Vitamin D Milk—extra goodness if it's Sealtest.
- There's cream in every drop for extra flavor.
- Added vitamin D for strong bones, sound teeth.

Get Sealtest Homogenized Vitamin D Milk today, at your door or at your store.

Your family deserves the best...

Sealtest HOMOGENIZED VITAMIN D MILK

Pro-U.S. Premier Named by Pakistan

KARACHI, Pakistan (AP) — Huseyn S. Suhrawardy will be sworn in tomorrow as Pakistan's new prime minister.

Suhrawardy, 63, was chosen by President Iskander Mirza to replace Chaudhri Mohammed Ali, who resigned Saturday. Suhrawady is head of the Awami Moslem League, opposition to Ali's recent Moslem League government.

A political associate said Suhrawardy "is a great friend of the United States and will remain so." Others agreed. He will make a policy statement after the swearing-in ceremony.

Accused Slayer Mute at Court Arraignment

Charged with second-degree murder, Milton P. Evans of Royal Oak Township, yesterday stood mute at arraignment before Oakland County Circuit Judge H. Russel Holland.

Holland entered a plea of innocent. Police charged Evans shot a friend with a rifle for no apparent reason June 13.



NEW—COMPLETE—ONE PREMIUM HOME OWNERS PACKAGE POLICY

You get fire protection on your home and contents, burglary protection and comprehensive personal liability at one low premium. CALL US TODAY.

FE 5-8172

LAZELLE AGENCY, Inc.

504 PONTIAC STATE BANK BLDG.

YOU GET MORE VALUE WHEN YOU BUY FLEISCHMANN'S THE WHISKEY WITH HIGHER PROOF

Read how FLEISCHMANN'S higher Proof gives you more enjoyment at less cost!

To get more enjoyment in a whiskey, look at the "Proof." For "Proof" tells a whiskey's "strength." Today, most leading blends are no more than 86 Proof. But Fleischmann's is a full 90 Proof! This means that you get more flavor—and enjoyment in every drink. Whiskies are taxed by the U. S. Government on the basis of Proof. Although Fleischmann pays $1.03 more per case in taxes than 86 Proof blends, Fleischmann's *costs you less* than many lower Proof brands. Try Fleischmann's—you'll agree that it's the *best blended whiskey value in America!*



$3.77 4/5 QUART Code #200 | $2.37 PINT Code #261

Available at all S. D. D.'s and State Stores

BLENDED WHISKEY • 90 PROOF • 65% GRAIN NEUTRAL SPIRITS
THE FLEISCHMANN DISTILLING CORPORATION, NEW YORK CITY

DR HENRY A. MILLER



Optometrist
7 North Saginaw Street
Phone FE 4-6842
"Better Things in Sight"
Open Friday Evenings

Closed Wednesday Afternoons

Thrifty DRUG STORES

DOUBLE HOLDENS TRADING STAMPS WEDNESDAY

Thrifty PHARMACISTS Charge LESS for Filling PRESCRIPTIONS

Wiley's Future at Stake Today

Senator Fighting Party in Wisconsin Primary, Light Vote Expected

MILWAUKEE (AP)—Sen. Wiley (R-Wis) placed his political future in the hands of Wisconsin voters today.

* * *

The 72-year-old senator from Chippewa Falls, who has represented Wisconsin for the past 18 years, sought the Republican nomination in the state's primary election in the face of his party's opposition.

* * *

And he was favored to beat both the man his party chose to endorse over him, 41-year-old Rep. Glenn Davis of Waukesha, and a comparative unknown, Howard H. Boyle, 35, Shorewood attorney.

Wiley, who has voted consistently with the Eisenhower administration on foreign policy matters, drew the censure of the Republican State Convention two years ago for his opposition to the Bricker amendment. The state GOP had gone on record in favor of the proposal to limit treaty-making powers of the President.

Wiley's bid for a fourth term was spurned last May by the state convention, which instead endorsed Davis. Wiley, who had received endorsement in previous conventions, called the Davis endorsement an action of "kingmakers." The endorsement carried with it the financial backing of the state GOP.

Two Democrats were fighting for the right to run against the Republican senatorial nominee. They were State Sen. Henry Maier, 38, and Elliot Walstead, 50, former state party chairman. Maier, supported by Milwaukee labor, was favored to win.

* * *

Despite a controversy over Sen. privilege and a question about the procedure used by followers of Davis in filing campaign expenses on his behalf, the race failed to develop much statewide interest.

Election Result Is in the Bag—Popcorn, That Is

NASHVILLE, Tenn. (AP) — Jim Blevins thinks he knows how to find out who has the Presidential election victory in the bag — and he has already started popping the question in the popcorn poll.

* * *

Blevins doesn't go in for small scientific opinion samples. He plans a mass check on the sentiments of millions of popcorn eaters. Blevins is, of course, in the popcorn business.

He is putting out 25 million containers to vendors, half of them picturing the Republicans' Eisenhower-Nixon and half the Democrats' Stevenson-Kefauver. Certified public accountants will tabulate consumer preferences.

* * *

If you're inclined to take your popcorn polls with a grain of salt, consider this: Blevins says the 1952 popcorn vote called the turn precisely.

Heart Attack Kills Guest in Hotel Fire

JACKSONVILLE, Fla. (AP)—Fire swept through 14 rooms of the Seminole Hotel in downtown Jacksonville last night, and one guest died—apparently of a heart attack—in the excitement.

Deputy Fire Chief J. J. Harvey blamed "smoking in bed" for the blaze, which broke out on the eighth floor of the 10-story structure about 9:30 p.m.

The fire was quickly controlled. About 170 guests of the 240-room hotel were evacuated — some on firemen's ladders.

Several persons required first aid for smoke and cuts from broken glass.

Examination Ordered in Indency Charge

A 24-year-old Oxford man charged with taking indecent liberties with a 11-year-old Pontiac girl Aug. 20 yesterday was remanded to Pontiac Municipal Court for further examination.

Thomas Bailey had been examined on the charge Sept. 5 by Judge Maurice E. Finnegan. Bailey remained free under a $200 bond continued by Oakland County Circuit Judge H. Russel Holland.

TODAY'S ASSIGNMENT FOR:

JUNIOR EDITORS



BACK TO SCHOOL — 2

The Little Red Schoolhouse

As the American nation grew, a Little Red Schoolhouse appeared in nearly every community. It was painted red because red paint was cheaper than other colors and wore better.

Boys and girls often had to walk miles over country roads, carrying their books and their lunch boxes to reach the school. Pupils of all ages studied in a single room under one teacher. Although many communities were too poor to pay well-educated teachers, children all over the land learned literature, poetry and history through a series of readers prepared by an educator named McGuffy.

Here is a picture of a typical Little Red Schoolhouse. When you color it with your crayons remember to make it red. Then paste it down on cardboard, and cut out the parts carefully. Cut the opening around three sides of the door, and fold it forward on the fourth side. Paste the small picture behind the opening so that when the door is opened you can see one of the pupils standing there with a big brass bell in her hand calling the children to class.

Fold the panel at the right forward and the picture will stand.

(For being the first to suggest this, Christine White, Ashland, Ala., wins $10. Send in your ideas care of this newspaper. Violet Moore Higgins; AP Newsfeatures.)

Tomorrow: This Is Your Office.

Wants Divorce Date Set—After 51 Years

PITTSBURGH (AP)—Mrs. Charles L. Shulz, 79, wants a trial date set for her divorce case—filed 51 years ago.

Mrs. Shulz originally filed suit Sept. 26, 1905, two years after her marriage. She said she had lived with her husband only three weeks when he disappeared.

All efforts to find Shulz have failed. Meanwhile, no action was taken on the divorce.

Now, Mrs. Shulz says, she wants to "set my mind at ease."

Her case will come up next month.

Want to Incorporate

FERRYSBURG (AP) — Petitions with 215 names ask the Ottawa County Board of Supervisors to place on the Nov. 6 ballot a proposal for incorporating the Ferrysburg area as a fifth-class city. A special election may be required because the law stipulates a vote be taken 40 to 90 days after approval by the county board. The petition has been revised from an earlier plan which the supervisors rejected in July.

WORRIED OVER DEBTS?

If you are unable to pay your payments, debts or bills when due, see MICHIGAN CREDIT COUNSELORS and arrange for payments you can afford, regardless of how much or how many you owe.

NO SECURITY OR ENDORSERS REQUIRED
ONE PLACE TO PAY
Member American Association of Credit Counsellors

"Let 9 Years of Credit Counselling experience assist you"
Hours: Daily 9 to 5, Wed. & Sat. 9 to 1. Evenings by App't.

MICHIGAN CREDIT COUNSELLORS
47½ S. Saginaw St. FE 5-0456 Above Oakland Theater

there's decorating magic in THE SPARKLING COLLECTION of DRAPERY FABRICS at MOLLS.

Priced From 1.69 to 6.95 Yd.

Reasonable Terms Arranged

FE·4·0516 Molls



FLOOR COVERINGS DRAPERIES BEDSPREADS

Plenty of Free Parking

1666 SOUTH TELEGRAPH *South of Orchard*

Prescription for

Even More Miles Per Gallon!

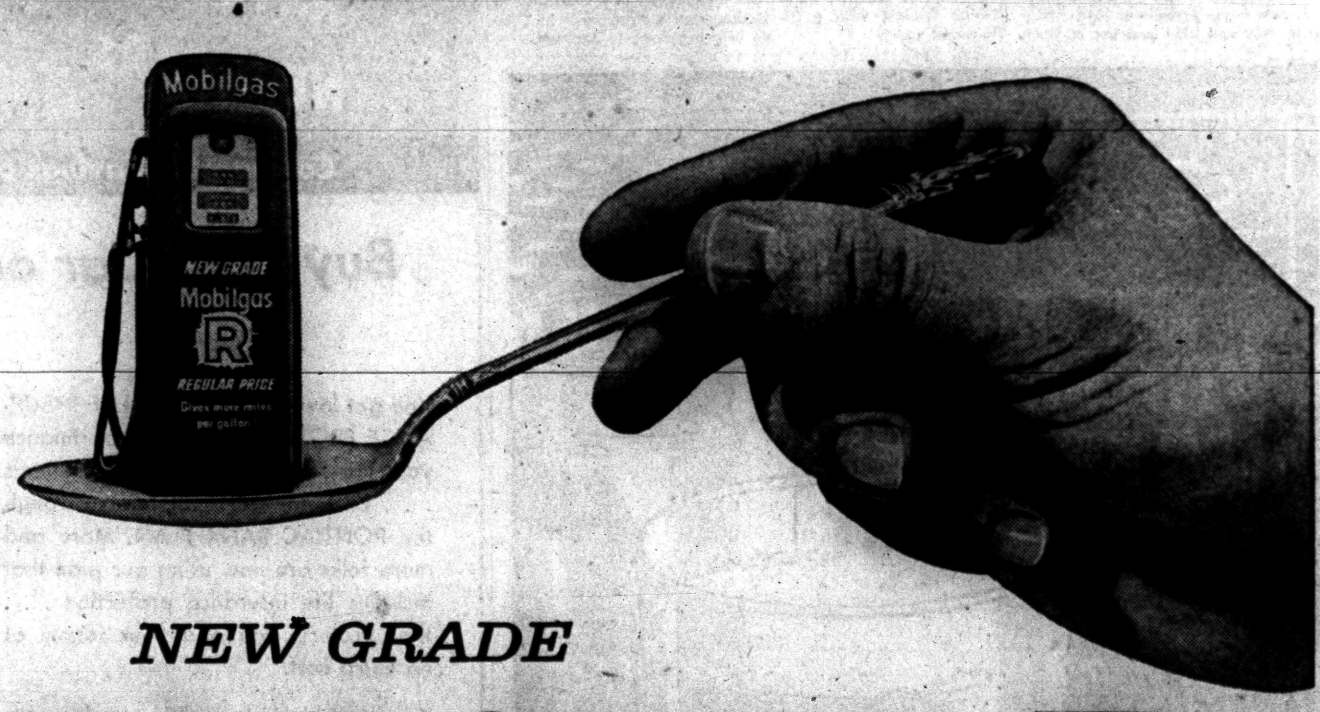

NEW GRADE

Mobilgas R

AT REGULAR PRICE!

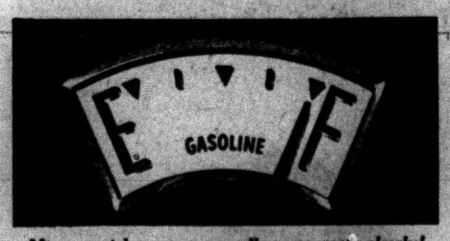

Now—watch your gas needle move more slowly!

Higher-than-ever octane and MC4 make New Mobilgas R so good—it will provide smooth, top performance for millions of cars that have been using premium fuel!

You'll find *New Mobilgas R* just what the doctor ordered for *even more miles per gallon* from your car!

New Mobilgas R is an entirely new grade of gasoline at *regular* price—designed for all but the highest-compression cars. Its octane is now equal to the *premium* fuels of just a few years ago. It is *so good*—it will provide full-powered performance for millions of cars that have been using *premium-priced* fuel—can give new pep to many cars using "regular" gasoline!

New Mobilgas R also contains new, gas-saving MC4—most effective combination of additives ever put in gasoline. MC4 saves gasoline *four* ways . . . 1) Cleans carburetor interiors—keeps them clean . . . 2) Extends spark plug life . . . 3) Controls harmful pre-ignition . . . 4) Reduces stalling in all kinds of weather.

★ ★ ★

Fill up with *New Mobilgas R* at your friendly Mobil dealer's. Then see how *slowly* your gas needle moves from "F" to "E"!

Mobilgas

Mobilgas R—
the famous Economy Gasoline!

SOCONY MOBIL OIL COMPANY, INC.

Personal News of Interest

Barbara Teague, daughter of Mr. and Mrs. Sidney Teague of Livernois road, returned to her home after a five-week tour of the west with Mr. and Mrs. Chet Sampson of Grosse Pointe.

Among the places visited were San Francisco and Hollywood, Calif.; Yosemite Park, and Yellowstone National Park. While in Hollywood, Jeff Hunter entertained at luncheon for the travelers.

* * *

Mrs. J. Lester Brown has returned to her home on Cherokee road after touring the Canadian Rockies for a month. She was accompanied by Mrs. Ernest Beasley of Sarnia, Ont.

* * *

Mr. and Mrs. Chris Lansparger of Burbank, Calif., were Saturday evening dinner guests at the home of Mr. and Mrs. Nelson C. Wiley of LaSalle avenue. Other guests were Mr. and Mrs. J. Gilbert Wright and Mr. and Mrs. Donald V. White and son, Don Jr.

Earlier in the week, the Wileys held open house for Mrs. Wiley's nephew and wife, Mr. and Mrs. Gilbert Frisbie, and daughter, Eleanor, of Oneida, N. Y.

Also spending a week recently visiting at the home of the Wileys were Mr. and Mrs. Ernest Mills of Holly Hills, Fla., and Mrs. Ward Jury of San Antonio, Tex. Mr. and Mrs. Verne Reynolds of Holly Hills, formerly of Pontiac were dinner guests at the Wileys before leaving for Los Angeles, Calif., where they will visit Mrs. Reynolds' sister, Mrs. Emmo Beebe.

* * *

Michigan State University undergraduate students who completed work toward a bachelor's degree during the summer term are listed by the college.

Pontiac students included Verona Lee Adams, James Albert Brown, Raymond C. Dahlgren, Dorothy Ann Joan, and Ronald J. Krantz.

Others from the area are Charles Berndt and Marilyn Jean Sylvan of Birmingham, James C. Becker, Raymond H. Danielson and Donald Harold Metro of Rochester and F. D. AschenBrenner of Farmington.

* * *

Weekend guests of the Alex Morris family of Xenia, Ohio, were Mr. and Mrs. Leo Morris and daughters, Nancy and Nola, and Mr. and Mrs. J. W. Compton of Beverly street.

* * *

Mrs. Harry Randall is in New York City where she will meet Margaruite Buck upon her arrival from Paris. While in New York they will be guests at the Hotel Waldorf-Astoria and will attend the New York fashion show of fall hair stylings.

Miss Buck will accompany Mrs. Randall when she returns to Pontiac and will be her houseguest at her Ward Point home.

* * *

Mrs. Kenneth E. Hanna has returned to her home in Silver Spring, Md., after spending three weeks at the home of her parents, Mr. and Mrs. George Schroeder of North Marshall street. Mr. Hanna is stationed with the U. S. Navy at the Navy Medical Center in Bethesda, Md.

* * *

Mr. and Mrs. Robert Salik and children and Mrs. Walter Salik of Grand Rapids were weekend guests at the home of Mr. and Mrs. Clarence Bulla and family on Indianwood Lake.

* * *

From Sterling College comes news of several Pontiac students who participated in Freshman Week activities held at the college last week.

Ed Krantz, son of Mrs. Alice J. Krantz participated in a debate held at Spencer Auditorium Thursday evening while Phyllis Cotter, daughter of Mr. and Mrs. W. L. Cotter of Second avenue gave a short talk on "Not With a Ten Foot Pole."

George Mastick, son of Mr. and Mrs. Arthur N. Mastick of East Pike street took part in the play, "Balcony Scene," that was also presented during the week.

* * *

"Prelude," a welcoming dance, will be held in honor of the Freshman class of Mt. Carmel Mercy Hospital Unit of the Mercy School of Nursing. Sue Trembley of Cobalt road is serving as chairman of the refreshment committee for the affair.

* * *

Mr. and Mrs. Walter Johnson of Lake Orion announce the birth of a son, Curtis Allen, Sept. 5.

Grandparents of the infant are Mrs. Rose Boys of Geer road and Mr. and Mrs. Andrew Johnson of Ontonagon.

* * *

Mr. and Mrs. Jack Dee Holler (nee Joy Frazier) of East Columbia avenue announce the birth of a son, Jeffrey Dee, Sept. 3 at St. Joseph Mercy Hospital.

Maternal grandparents of the infant are Mr. and Mrs. Charles Anderson of Waterfront drive. Mr. and Mrs. John Holler of North Sanford street are the paternal grandparents.

* * *

Mr. and Mrs. Edmund O. Smith of Alice avenue are receiving congratulations on the birth of a son, Thomas Owen, born Sept. 7 at St. Joseph Mercy Hospital.

Mr. and Mrs. Owen Smith of Highland avenue and Mr. and Mrs. Floyd Levely of Alice avenue are grandparents of the infant.



MR. and MRS. WALLACE F. SMITH

Elmwood Methodist Church was the scene of the wedding Saturday of Mrs. Violet Holloway and Wallace F. Smith. Her parents are Mr. and Mrs. Ernest C. Crane of Auburn Heights and his parents are Mr. and Mrs. Park H. Smith of Birmingham.

Smith-Holloway Nuptials Performed in Church Rite

The Rev. Keith B. Colby of Elmwood Methodist Church officiated at the marriage of Mrs. Violet E. Holloway and Wallace F. Smith. The 4 o'clock ceremony Saturday was held in the presence of 150 guests.

Mr. and Mrs. Ernest C. Crane of Auburn Heights are parents of the bride, and the bridegroom's parents are Mr. and Mrs. Park H. Smith of Birmingham.

A ballerina-length gown of pink crystalette was worn by the bride. The sweetheart neckline was accented with accordion pleats. An accordion pleated back panel fell from a bow at the waistline.

The bride's headpiece was a pink feathered hat with a shoulder-length veil. Her flowers were white stephanotis centered with a white orchid.

Mrs. David L. Micou of Birmingham wore mist green crystalette for her duties as matron of honor. Her flowers were pink glamellias.

* * *

Vickie Lee Holloway, daughter of the bride, was flower girl. She was gowned in pink crystalette styled like the bride's. She carried a miniature bouquet of pink and white stephanotis and glamellias.

David L. Micou of Birmingham was best man. Ushers were Eugene Walrath of Royal Oak and Robert Dunbar of Birmingham.

A reception was held in the church parlors immediately following the ceremony.

For traveling to Northern Michigan, the bride changed to a Chinese ensemble with a white sheath dress with blue embroidery and blue and white accessories. Her corsage was a white orchid.

The newlyweds will make their home in Birmingham when they return.

Sorority Slates Show Wednesday

The newest in fall and winter fashions will be shown Wednesday evening at the annual all-chapter Beta Sigma Phi sorority style show.

Pontiac High School auditorium will be the setting for the eight o'clock affair.

All proceeds will be donated to the Pontiac Civic Auditorium. Fashions will be by Peggys.

Cochairmen Mrs. Clarence Gordon and Betty Bryan announce that models representing the chapters will be Mrs. Wendell Doolin, Mrs. Tyrus Mensel, Betty Lippard, Mrs. Carl Rehm and Mrs. Ray Slaughter.

Ushers are Doris Ball, Mrs. John Whitehead, Mrs. Clinton Richards, Mrs. Murl Dodge and Mrs. Dallas Nelson.

Doris Lindeberg Showered With Bridal Gifts

Bride-elect Doris Lindeberg was honoree at a miscellaneous shower, Mrs. Charles Lindeberg was hostess for the affair at her home on East Madison street Thursday evening.

Attending were Mrs. Thomas Oliver, Mrs. R. G. Lindeberg, Gloria Oliver, Sharon Oliver, Mrs. Floyd D. Chick, Wendy Chick, Mrs. Merle Lindeberg, Mrs. Paul Johnson and Mrs. Bernice Martin.

* * *

Completing the guest list were Mrs. James Booth, Mrs. Dale Rowe, Mrs. Lawrence Ferman, Mrs. Natale Tersigni, Mrs. James McInrue, Mrs. Jack Roy, Mrs. Thomas Tersigni, Mickey Tersigni and Mrs. Joseph Tersigni.

Women Plan Dinner

A corned beef and cabbage dinner is planned for Saturday evening by the American Legion Auxiliary of Chief Pontiac Post 377. Mrs. James Garrison presided at the Saturday meeting held at the Post home at Lake Oakland. The dinner will be held at the Post home. Plans were also made by the group for a hayride in October.



Pontiac Press Photos

Alpha Xi Delta fraternity selected the Oakland County Tuberculosis Sanatorium to be the recipient of The Grace Ferris Memorial Library this year. The presentation was made Saturday at the hospital. Photographed at the tea table were (left to right) Mrs. George Lytle of Royal Oak; Mrs. Maurice Dreifuss, also of Royal Oak; and Mrs. Gordon Reynolds of Illinois avenue, president of the local branch.



Viewing the library presented by Alpha Xi Delta fraternity are Mrs. Frank West of Royal Oak, and Dr. James T. Cheng, superintendent of Oakland County Tuberculosis Sanatorium.

Plan Kickoff for Legion's Joint Drive

Dinner Sept. 28 Will Spark Cook-Nelson Push for Members

Plans were completed for the joint membership drive kickoff dinner to be held Sept. 28 when the Ladies Auxiliary to the American Legion Cook-Nelson Unit 20 met Monday evening. The meeting was held at the American Legion Home on Auburn avenue.

Mrs. Eldon Showen, membership chairman, announced that team captains, Mrs. Leo Mineweaser and Mrs. R. D. Thompson, have started a membership drive. Members of the winning team will be served dinner by the members of the losing team.

Committee chairmen announced by Mrs. Roger B. Dean, president, include Mrs. Leo Mineweaser, kitchen and house equipment; Mrs. Fred Bohlman, dining room; Mrs. Showen, membership; Mrs. Thompson, parliamentarian and music chairman; Mrs. L. Gladys Williams, rehabilitation and hospital needs; Mrs. Ernest Ogden, gold star and florals and Mrs. Arno Hulet, welfare.

Also serving are Mrs. Ray Jewell, Americanism; Mrs. Carl Shindorf, poppy; Mrs. James McKee, publicity and radio; Mrs. Robert Conant, girls' state and juniors; Mrs. William Thomas, legislation; Mrs. Joseph Gable, community service; Mrs. Charles Crawford, finance, and Mrs. Milton Yerkes, social.

Women's Section

TUESDAY, SEPTEMBER 11, 1956 — ELEVEN

Nagging Wife Needs Own Interest

By ANNE HEYWOOD

There is an old saying attributed to Mark Twain, which goes like this: "It is noble to help yourself. It is even nobler to help others—and also, easier!"

* * *

I think of that when women write me for advice on how to help their husbands get ahead.

It is true, of course, that a wife's attitude, temperament and personality can have a good or bad effect upon her husband's career. But only indirectly—not directly.

The woman who drops everything, so to speak, and devotes herself to telling hubby how to get a raise, what to say to That Man in the corner office and, in general, to running his life, is going to ruin the career of any husband in the world.

* * *

All too often they do it because, as Mark Twain says, it is easier to help hubby than to take care of Topic A—oneself.

MRS. L.'S PROBLEM

That is what is wrong with Mrs. L.

* * *

She writes:

"My husband has a promising job in a big insurance company, but he is not progressing as rapidly as he should be. I think it's because he isn't very good at public speaking.

"Public speaking is very important in the business world. I happen to know because, before I was married, I had a good job where addressing groups of people was one of my duties.

"But Jake simply won't hear of taking a course in it. It doesn't interest him and he says he's busy enough perfecting the other aspects of his job and taking courses that he needs."

* * *

Then she goes on and on about how stubborn her husband is; that if he loved her and the kids, wouldn't he want to get ahead? And so forth.

A SENSIBLE MAN

It's clear to see that Jake is a sensible, hard-working man whose talents do not lie in the public speaking line.

If she will leave him alone, he will no doubt end up being comptroller or treasurer of the company.

But his wife wants to "help him" by getting him to work along the lines that interest her.

The answer, of course, is easy.

Mrs. L must leave Jake and his career alone and get busy doing some public speaking herself.

VOLUNTEER JOBS

Right now, with young children, she may have to limit herself to part-time volunteer jobs for her local women's club or political group.

They need speakers, and it will give her a chance to put her energy to use so that she will leave her husband to develop his own abilities and be successful in his own way.

If you find yourself meddling with your husband's career, resolve to channel that energy into your own life.

If you don't know what interests you, send me six cents in postage, care of The Pontiac Press, and I'll send you my "Housewives' Career Guide."

(Copyright 1956)

Frederick Baker Takes Barbara Beatty as Bride

Baskets of white gladioli and white chrysanthemums decorated the altar of St. Mary Church, Defiance, Ohio, for the marriage of Frederick C. Baker and Barbara I. Beatty.

Parents of the couple are Mr. and Mrs. H. Leon Beatty of Defiance and Mr. and Mrs. Charles F. Baker of Sylvan Shore drive.

For the Sept. 3 wedding, the bride chose a gown of white taffeta with a bateau neckline. The skirt was gathered at the hipline and ended in a short train. Her shoulder-length veil of heirloom lace fell from a crown of white taffeta and seed pearls.

A colonial bouquet of pink and white roses and stephanotis comprised the bride's flowers. She also carried a white prayerbook, a gift of the bridegroom and a white pearl rosary.

HONOR MAID IN BLUE

Jan Forrest of Cecil, Ohio, wore iridescent blue taffeta for her duties as maid of honor. Her flowers were pink roses, asters and stephanotis.

Best man for the service was Lewis Mollica of Mansfield, Ohio; Wilbur Williamson and Tom Course of Ann Arbor.

A breakfast reception was held at the Flamingo in Defiance, and a reception was held Sept. 7 at the home of the bridegroom.

For traveling, the bride changed to a sheath dress of coral and black and a corsage of white pompons and stephanotis.

The two will make their home in Defiance, where the bridegroom is attending Defiance College.



MRS. FREDERICK C. BAKER

Annual Meeting of Berean Class Held Monday

Mr. and Mrs. August Erickson opened their home on Highland road Monday evening for the cooperative dinner and annual meeting of the Berean Class of Memorial Baptist Church.

Officers elected during the business meeting are Mrs. John Veneman, teacher; Mrs. Lon Brown, assistant; Mrs. Jack Anderson, president; Mrs. Lee Schuller, vice president; Fred Millard, secretary; Mrs. August Erickson, assistant secretary; Mrs. Frank Bartley, treasurer and Mrs. Orris Hawkins, assistant treasurer.

Others who will serve are Mrs. Kyle Wharff, missionary treasurer; Mrs. Roy Garner, assistant missionary treasurer; Mrs. Robert Allen, floral chairman assisted by Mrs. Evert Hilliker; and Mrs. Frank Larson, class reporter.

Flora Shelly Group Has Dinner, Meeting

Mrs. H. Wayne Reaves of Scott Lake road was hostess to 27 members and guests of the Flora Shelly group of First Presbyterian Church. A dinner was served at the Friday affair.

Mrs. George Reid of Peru, Ind., Mrs. Chauncey Harris and Mrs. Wheeler Smith and Mary Jo Wright were guests.

Devotions were led by Mrs. Reaves and the Bible study on the Book of Ephesians was made by Clara Gaylord. Avis Carey and Edith Bandeen assisted the hostess.



Special to The Pontiac Press by AP Wirephoto

This special transmission for the Pontiac Press shows four women members of a Michigan group aboard train en route to New York. From (left to right) are Mrs. William Pipe, Mrs. Frank Coad, Mrs. George Bain and Mrs. Ethel Kriniak.

Storing Clothes? Clean Them First

Best bet for keeping summer clothes in good shape during the winter is to have them dry cleaned or laundered before putting them away. Press them, too, but never put them away starched.

Cover them with garment bags and hang them away in a closet. You won't be caught at the end of next May with a crumpled, dingy assortment of clothing.



A MODERN SALON
With a Specialized Staff For Your Every Beauty Need

Loreal of Paris and Clairol

Used Exclusively for Hair Tinting and Bleaching

AIR-CONDITIONED

Beautiful Hair
BRECK
Beautiful Wave
With Lanolin Cuticle Conditioner

A SOFT NATURAL WAVE
A PROFESSIONAL PERMANENT

Miss Stevie Roberts, Miss Enid Brown, *Hair Stylists*
Miss Margaret Smith, *Manicurist*
Mr. Don Graham, Mr. Jerry Holland, *Hair Stylists*
Mr. Dickron, Mr. Nadeau, Mr. Richard, Mr. Metz

Dior's Hair Fashions
1083 W. Long Lake Road
(Across from Devon Gables)
MIdwest 6-3213 MIdwest 6-3212

CONNOLLY'S
Remodeling Sale

SPECIAL FEATURE

DRASTIC REDUCTIONS ON DIAMONDS

Of course! Nearly everything in our store is one sale, however we would like to point out the tremendous savings to be had on diamonds. Listed below are a few examples of all shapes in loose diamonds available at these low prices.

	REG. PRICE	REMODEL PRICE
8—1/4 Carat round diamonds	$125.00	$ 77.00
11—1/3 " " "	$165.00	$ 99.00
4—3/8 " " "	$220.00	$144.00
5—1/2 " " "	$330.00	$200.00
7—2/3 " " "	$395.00	$260.00
2—3/4 " " "	$500.00	$295.00
6—1 " " "	$600.00	$330.00
1—1&1/10 " " "	$600.00	$390.00
2—1&1/4 " " "	$550.00	$330.00
2—1&1/4 " " "	$1,100.00	$660.00
1—1/3 " " "	$900.00	$595.00
1—1&1/2 " " "	$1,200.00	$850.00
1—2 " " "	$2,200.00	$1475.00
1—2&1/5 " " "	$1,750.00	$1,180.00
1—2&1/2 " " "	$3,500.00	$2,500.00
1—3 " " "	$3,000.00	$1,870.00
1—5/8 Ct. Marquise cut diam'd	$600.00	$385.00
1—3/8 " " " "	$330.00	$220.00
1—1/2 " " " "	$375.00	$235.00
1—1/2 Ct. Emerald cut diam'd	$395.00	$250.00
3—5/8 " " " "	$475.00	$295.00
1—1 " " " "	$990.00	$595.00

We have not attempted to explain the various grades of these diamonds, we invite your inspection. Each diamond is loose and you may select the mounting you wish from our stock and an additional reduction of 33%. Solitaire mountings start as low as 17.50 and diamond side models from as low as 30.00.

These are only a few of our large stock and completely mounted engagement ring & sets are also on sale. To visit us will be of your gain. Remodeling operations are now in process and we do not know how long this sale can continue.

All items are from our regular stock and nothing is purchased to mislead you. You will find the same courteous treatment you always find in our store.

USE OUR BUDGET PAYMENT PLAN—
PAY ONLY 10% A MONTH!

Connolly's JEWELERS



Mr. and Mrs. John T. Reynolds were married at St. Joseph Church, Lake Orion. The bride is the former Dorothy Sutt, daughter of Mr. and Mrs. Louis R. Sutt of Lake Orion. The bridegroom is the son of the late Mr. and Mrs. J. R. Reynolds of Pontiac.

MR. and MRS. JOHN T. REYNOLDS

Inlays for Tables

GRAND RAPIDS (INS) — The make up a parquetry floor now are going into furniture. New tables and cabinets show in Grand Rapids recently featured "mosaic pieces of wood inlaid by hand" as trim for table top sna case good doors. The parquetry finish on the furniture is slightly more expensive than an ordinary finish, but it can be waxed and kept shining exactly like a floor.

Dorothy Sutt Wed to John Reynolds at Lake Orion

Embroidered nylon marquisette was worn by Dorothy Sutt for her marriage to John T. Reynolds. The Nuptial Mass was celebrated at St. Joseph Church, Lake Orion.

The round neckline of the bride's gown was trimmed with seed pearls, and the gown extended into a chapel train. Her fingertip veil fell from a cloche headpiece accented with seed pearls.

Dorothy's parents are Mr. and Mrs. Louis Sutt of Lake Orion. John is the son of the late Mr. and Mrs. J. P. Reynolds of Pontiac.

Mrs. Louis Hurtubise was matron of honor for the Sept. 1 wedding. Other bridal attendants were Mrs. Ronald Cook, Mary Anne Reynolds, Mrs. James Dawning and Arlene Sutt of Cleveland.

Assisting the bridegroom were Richard Reynolds, best man, and Melvin McKinnon, Richard Sutt, Louis Hurtubise, and Gerald Vaverek of Maryland.

* * *

Following a reception at the Gingellville Community Center, the couple left for a honeymoon in Northern Michigan. They will reside in Falls Church, Va. The bridegroom is a graduate of University of Detroit, and is attending Georgetown University School of Law in Washington, D. C.

No maple syrup in the house for those pancakes? If you have a can of applesauce on hand, use it. Heat the fruit with a stick of cinnamon and several whole cloves; remove the spices before spooning over the griddle cakes.

County GOP Women Plan Picnic

The Lincoln Club and the Oakland County Committee will serve as cohostesses with the Republican Women's Federation of Oakland County at the annual picnic. Avon Park has been chosen as the site for the cooperative picnic, Sept. 17 at 6:30 p.m.

An invitation has been extended the public to meet the state and county candidates at this time.

Mrs. Harry Henderson, general chairman, announced that club presidents will also serve as cohostesses. Mrs. Robert Sutton, chairman of the County Republican Headquarters announced a new office, located on South Saginaw street, would open today.

Reports on the recent Grand Rapids and Chicago conventions were made by Mrs. Arthur Griswold and Mrs. Henderson.

A meeting, entitled "The Kitchen Cabinet," will be held in Lansing, Sept. 28 according to Mrs Kenneth Nichols.

Another coming event of interest to Republican women was revealed by the announcement of the meeting of the Southfield Republican Club at Birmingham Community Center, Oct. 4. Speaker for the event will be Frank Padieski, candidate for state treasurer.

The Pledge to the Flag was led by Mrs. Maude Place and Mrs. Nichols conducted the meeting.

Man Hates to Explain Handicap

He Fears Women Will Consider Him Unmannered

By EMILY POST

"How can a man manage a handicap which is not evident without emphasizing it or showing himself up as unmannered? I had infantile paralysis in childhood which makes it impossible for me to lift either arm high enough to help a lady on with her coat.

"There are many times arising in which I have to either be illmannered or go into an explanation which rather embarrasses me. My friends know or can be told, but in the other situations calling for my help I am at a loss to know what to say."

Answer: When really necessary, the best thing to do is to say briefly: "Sorry I can't help you; I have a bad arm."

"Dear Mrs. Post: My engagement ring is of platinum, and the wedding ring which I have chosen is of yellow gold. Will you please tell me if this combination is in good taste, or whether I should choose a wedding ring to match my engagement ring as they will be worn together. Please let me hear from you soon, as my wedding is not too far off."

Answer: You can have whatever you like. Many brides prefer gold for the wedding ring and they wear the gold ring next to the engagement platinum ring.

"Dear Mrs. Post: The men in my husband's office call their secretaries by first names which I do not think is proper. When I went to business, which was quite a few years ago, the young women were always called Miss So and So. Has office protocol changed, or is it still proper for a secretary to be called Miss by her employer?"

Answer: It is still in very best taste for an employer to call his secretary "Miss."



Mr. and Mrs. Harry B. Cook of North Perry street announce the engagement of their daughter, Marlene Ann, to Carl J. Olson, son of Mr. and Mrs. Carl J. Olson Jr. of Wilmington, Del., formerly of Pontiac. No date has been set for the wedding.

MARLENE ANN COOK

O'Rourke-Smith Nuptials Solemnized at Cranbrook

BLOOMFIELD HILLS — Sally Anne Smith, daughter of the J. Thomas Smiths, wore a cathedral-length mantilla over her bridal gown as she married Kenneth Edmund O'Rourke Saturday at Christ Church Cranbrook.

The bridegroom, of East Lansing, is the son of Mr. and Mrs. Francis L. O'Rourke, of the American Embassy, Bangkok, Thailand. They were unable to be present because of their Bangkok assignment.

* * *

The Rev. Robert DeWitt officiated at the 4:30 p.m. wedding.

The bride's gown, of princess line, was of white Italian peau de soie with short sleeves of duchess lace. The same lace edged her silk illusion mantilla.

Two honor attendants were the bride's sister, Gayle, and Mrs. Charles Nelson of Wing Lake. Bridesmaids were Jane Ottaway of Grosse Pointe, Kathryn Rand of Deland, Fla., Carla Archbold of Atlanta, Ga., Mrs. Frank Perkin of Detroit and Mrs. W. Dean Delaney of Peoria, Ill.

TURQUOISE GOWNS

Turquoise chiffon formed the bridesmaids' full-skirted gowns that were bound with satin cummerbunds. Their crowns were of forget-me-nots dyed to the same turquoise color, and their bouquets were yellow rosebuds.

* * *

The maid of honor's gown was similar, but in deeper tone, and the matron-of-honor's was yellow.

Best man was Walter Norris of Toledo, Ohio. Ushers were the bridegroom's brother, Donald of Gary, Ind.; Charles Nelson of Wing Lake, James McConnell of Warren, Bruce Bishop of Huntington Woods, George Farr of Bloomfield Hills and Leo Ingrande of Godfrey, Ill.

Flower girl was Gail O'Rourke, the bridegroom's niece from Gary; and ringbearer was the bride's cousin, Robert Hunt, of Rochester.

TRIP TO CAPE COD

Following a reception at Bloomfield Hills Country Club, the couple left for a wedding trip to Cape Cod and New York City.

For travel, the bride chose a cocoa brown silk shantung suit with matching accessories and a brown orchid.

For the wedding and reception, the bride's mother wore a candlelight chiffon gown, brocaded in silver and styled with a back panel of turquoise chiffon. Her hat was of turquoise chiffon.

Party Fetes Bride-to-Be Karen Hoff

Mrs. Frank Gatz and Mrs. Gerald Heller were cohostesses at a miscellaneous shower, honoring bride-elect Karen Hoff. The Friday evening affair was held at the Gatz residence on Rutherford road.

Karen, daughter of Mr. and Mrs. Carl Hoff of South Boulevard East, will become the bride of James Lafnear in a ceremony to be performed Sept. 22 at St. John Lutheran Church. James is the son of Mr. and Mrs. James Owen of Auburn Heights.

Attending the shower were Mrs. Hoff, Mrs. Owen, Mrs. Elizabeth Gatz, Mrs. Clarence Mount, Mrs. John Morse, Mrs. Henry Ball, Mrs. Alice Cambrey, Mrs. Arthur Gatz, Mrs. Warren Gatz and Mrs. Derwin Heller.

Also attending were Mrs. Frank Schlichter, Mrs. George Johnson, Mrs. Ivan Cox, Mrs. Albert Riley, Mrs. Donald Riley, Mrs. Chaulky Mount, Mrs. Robert Mount, Mrs. Virgil Butler, Mrs. Jack Blaylock, Mrs. Thomas McGuire, Mrs. Eric Danielson, Mrs. Bob Taylor and Mrs. Joseph Hurford.

Soroptimists Hold 1st Fall Meeting

Seventeen members of the Soroptimists International of Pontiac met Monday evening at Hotel Waldron. Mrs. Arnold Hillerman, president, presided at the first dinner meeting of the fall season.

Committee chairmen reported on their committee activities and future program meetings and money-making projects were discussed.

Plans also were made to participate in the Honor Award Club being sponsored by a nationally known magazine.

Club Holds Dinner

A cooperative dinner and social afternoon was held by members of the Sunset Club Thursday at the Adah Shelly Library. The group, sponsored by the Pontiac Parks and Recreation Department, will meet Sept. 20 at 1 p.m. at Wilson School.

Sigma Betas Initiate One

Mrs. Wayne Booth was initiated into Psi Chapter of Sigma Beta Sorority at the first meeting of the year, held Thursday evening at the home of Jean Sheridan on Ottawa drive.

Plans for a Christmas toy demonstration were made during the business portion of the meeting, at which Mrs. Thomas Thornberry, presided.

The demonstration will be held at the Pontiac Federal Savings and Loan Building Sept. 27, and will be open to the public.

Mrs. Eugene Russell was chosen Psi Chapter's candidate for Sigma Beta Sorority's "Girl of the Year," to be chosen at the national convention being held in October in Dayton, Ohio.

Mrs. DeVere Games is serving as campaign manager for Mrs. Wallace Williams, candidate for the office of national treasurer of the sorority.

* * *

Committee chairmen introduced at the meeting were Mrs. George Tuson, ways and means; Mrs. Charles Fournier, social; Mrs. Joseph Mooney, telephone; Miss Sheridan, gratuity; Mrs. Wilfred Smith, pledges; Mrs. James DeFlorio, magazines; Mrs. Raymond Meggitt, constitution; Mrs. Wallace Williams, hosiery; and Miss Sheridan, scrap book.

IT'S A FACT!
Clothes look better
Clothes last longer
WITH Expert Dry Cleaning Care FROM
STAR CLEANERS
294 E. Pike FE 2-0661 4100 E. Walton

Speedwriting®
The Shorthand Written with a b c's
Your Shortcut to a Better Job — MORE Pay!
SHORTER — EASIER
EVENING SCHOOL
New Class Being Organized This Week
The Business Institute
Phone FE 2-3551 for Information or Visit Class
7 West Lawrence Street Pontiac Phone FE 2-3551

HOMADE WEDDING CAKES

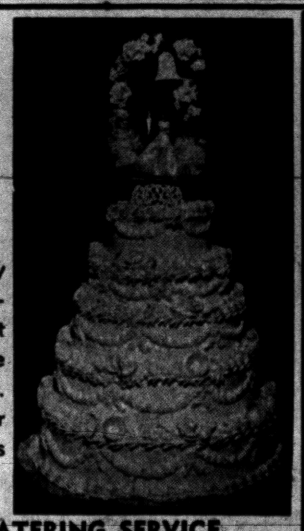

Designed and baked by master bakers. Decorated to your taste at moderate prices & made to the size you specify. Color harmonized to your wedding. Order yours now!

COMPLETE CATERING SERVICE IN PONTIAC AND VICINITY

Homade catering service for wedding receptions and breakfasts—wedding or rehearsal dinners is complete in every detail. Let our experts help you plan the details. PHONE FE 2-6242.

HOMADE FOOD SHOP
144-146 N. SAGINAW STREET

Wash Black Gloves

Black leather gloves have to be 3ored gloves, even if they don't show dirt as readily.

The Leather Glove producers of France remind women that accumulated perspiration is destructive to leather, and gloves of any color should be kept clean.

Coming Events

Executive Board of Longfellow School will meet Thursday at 7:30 p.m. in the school gym.

Loyal Philathea Class of First Baptist Church will meet tonight at 6:30 for annual election and cooperative dinner at the church.

Countryside Improvement Association will meet Wednesday with Mrs. Alvin Booth, 6167 Dakota Circle with a 12:30 p.m. luncheon and program on miniature flower arrangements. Mrs. Harley Nelsian, Mrs. Frederick Ward, Mrs. F. S. Callender and Mrs. Edwin Dryer will assist the hostess.

Ladies Auxiliary 396, to the National Association of Letter Carriers will meet with Mrs. Howard Gilleland, 2007 Ridge Rd., at 7:30 p.m. Wednesday.

Sunshine Group of the Dames of Malta will meet at the tempe, 52 Perkins St., Wednesday noon for a cooperative luncheon followed by a social group.

The Otto Sisters Circle of Central Methodist Church will meet Thursday at 1:30 p.m. with Mrs. Frank Mapley, 28 Porter St.

Navy Mothers Club 385 will meet Thursday at the Naval Training Station.

MARY KING SALON



ORA OBRECHT
Specializing in Hair Styling and Permanents
Complete Beauty Service
152 N. Perry FE 2-3053

Pleasing You . . . Pleases Us
HAIRCUTS
FOR THAT BACK-TO-SCHOOL LOOK
PERMANENTS
THAT MAKE THAT HAIRCUT COMPLETE
$1.00
$ 7.50 NOW $6.00
$10.00 NOW $7.50
$12.50 NOW $9.50
These Specials at Rowena's Shop in Drayton Plains Only — Good Until Sept. 22, 1956



ROWENA'S BEAUTY SHOP
6881 Dixie Highway OR 3-3541
1216 Baldwin Ave. FE 3-8735



FEDERAL HOME LOAN BANK SYSTEM

OPEN YOUR ACCOUNT TODAY!

Proved Safety will eliminate worry...
...and you also receive attractive earnings
Capitol Savings & Loan Co.
75 W. Huron St. — FE 4-0561



Pontiac Press Photo

Mrs. Dexter Kennedy of Draper avenue is chairman of the patrons committee for "High Fever Follies of 1956," and Mrs. L. Raymond Sampson is courtesy chairman. They are part of the behind-the-scenes workers who have given much time toward the success of the productions to be held Oct. 24 and 25 in Pontiac High School auditorium.

Happy Thoughts Will Chase Gloom

By JOSEPHINE LOWMAN

You know I think that we often act as though our thoughts and emotions are as firmly attached to us as our teeth and hair and the nose on our face! We do whatever comes naturally, and we say to ourselves, "That's just the way I am!"

* * *

We have emotional habits and habits in mental outlook which are even stronger than the habit of nail biting or raising our eyebrows. They ARE habits!

We blame them all on our inheritance. In physical characteristics and mental capacity this is certainly true. Even in emotional tendencies this is true to a certain extent because these seem to be dictated by our glandular setup which is inherited.

However, if you indulge in fits of temper, willy nilly, because "Your old man did," or if you are weeping all the time because your "Aunt Susie had a sensitive temperament," you are a candidate for trouble.

* * *

The important thing is to recognize your inherited characteristics in temperament, figure, viewpont, and even in eating habits. Make hay with the good ones but admit your handicaps so far as the bad ones are concerned.

DO SOMETHING

These really are not so firmly attached to you as you may think. Once you recognize your inherited handicaps you can do something about them. This will take practice.

It is entirely possible, with practice and if you really want to do so to replace an unhappy thought with a happy one. This is no Pollyanna theory. It is sheer and possible "mental surgery" which you can do yourself, if you have a mind to.



With practice you can replace an unhappy thought with a happy one. It is "mental surgery" which you can do for yourself, if you have a mind to.

It will not be easy and you may not be able to forget your trouble entirely but you can concentrate on happy thoughts and keep yourself interested and busy.

We fall into emotional habits sometimes without realizing that we have done so. We may have the habit of being critical, of looking on the gloomy side of things, of being sensitive or weepy. All these place a damper on vibrant living and certainly are detrimental to health and are fatal to personality.

INVESTIGATE HABITS

While improving our posture and our figure it might be well to investigate our habits in thinking and feeling. Many times destructive mental and emotional habits come from a state of lowered health, from nervous exhaustion.

* * *

If you would like to have my leaflet "Individual Happiness" send a stamped, self-addressed envelope with your request for leaflet No. 65 to Josephine Lowman in care of The Pontiac Press.

Tomorrow: "Exercise Is the Cure for Many Nagging Troubles."

Test Washing Water

When the hang tag or label instructs you to "Wash in lukewarm water," you can rely on the traditional test for baby's bath water. Test the suds and rinse water temperature with your wrist or elbow. f it feels just wet—entierher hot nor cool—then the water is about body temperature, commonly referred to as lukewarm or tepid.

Register NOW for Comptometer Calculator Typewriting

You can prepare for a good position by attending Full-Day, Half-Day or Evening School

FREE EMPLOYMENT SERVICE

The BUSINESS INSTITUTE
7 W. Lawrence St.
Pontiac
FE 2-3551
Veteran Approved!

Maxine Miller Becomes Bride of Bruce E. Smiley

Three hundred guests attended the wedding Saturday evening of Maxine Miller and Bruce E. Smiley. The candlelight ceremony was performed at 7 p.m. at First Methodist Church, Birmingham, by the Rev. Arnold Runkel.

Baskets of white chrysanthemums and gladioli decorated the altar for the double ring ceremony.

Maxine, the daughter of Mrs. Toni Miller of South East boulevard, wore a princess style gown with a square neckline and fitted bodice of Chantilly lace. The long sleeves came to points at the wrists. Her skirt and bridal train were of parchment taffeta.

She wore pearl earrings, a gift of the bridegroom and carried a cascade arrangement of stephanotis and pompons centered with a white orchid. A cloche type headpiece trimmed with seed pearls held her fingertip veil of Chantilly lace.

SISTER TAKES PART

Mrs. William Cartier, sister of the bride, was her matron of honor. She was gowned in powder blue crystallette of ballerina-length. Mrs. Herbert Cole of Cincinnati, Ohio, and Mary Ann Peterson of St. Paul, Minn., wore cotillion blue dresses styled, similarly to the matron of honor's.

Kaye McMullen of Caro was junior bridesmaid. She wore cotillion blue. The bridal attendants carried crescent shaped bouquets of bronze glamellias.

Bruce, son of Mr. and Mrs. M. H. Smiley of Birmingham, had Jack Hardy of Birmingham as his best man. Norman Goddard and David Mayien of Birmingham, Thomas Miller of Kalamazoo and Alered Haylena of Cleveland seated the guests.

The bride was given in marriage by her brother, Joseph R. Miller.

RECEPTION HELD

For the reception held in the church parlors, Mrs. Miller wore a powder blue lace dress with navy blue accessories and a corsage of cymbidium orchids.

Mrs. Smiley chose an azure blue peau de soie sheath. Her flowers were cymbidium orchids.

The new Mrs. Smiley changed to a cotton silk black and copper two-piece dress with black accessories for traveling. She wore the white orchid from her bridal bouquet.

On their return from a wedding trip to Washington, D. C. and New York City, the newlyweds will live on Green street.



NANCY LEE McCARTER

Mr. and Mrs. Manley G. McCarter of Lake Orion announce the engagement of their daughter, Nancy Lee, to Jerry Dale Johnson, son of Mr. and Mrs. Homer V. Johnson of East Princeton Avenue. No date has been set for the wedding.

'Elvis' Clothes to Start New Trend

By OLGA CURTIS

NEW YORK (INS) — Rock 'n' roller Elvis Presley is starting a new teenage movement.

"Elvis the Pelvis" has okayed the manufacture of "Elvis Presley" clothing, and New York's garment district is already predicting it will be the biggest fashion movement since Davy Crockett.

"Elvis looks better than Davy Crockett right now," enthused a spokesman for "Elvis Presley Jeans." The jeans, like all other items with the rock-n-roller's license, are strictly from Elvis — tight, black and stitched with green seams.

"Black and green are Elvis' favorite colors," explained Harold Bell, New York merchandise director for Elvis Presley enterprises — a concern consisting of Elvis, his dad and his manager.

Bell said 12 companies have been given the "Elvis" label already. The list includes every possible wearable item of teenage clothing except blue suede shoes.

TWO-TONE SNEAKERS

"We've got sneakers instead," Bell said. "Green and black sneakers, of course."

* * *

Bell, who admitted the "Elvis" clothing will probably sell better to teenage girls than to boys, listed crew hats, belts, leather thong ties, shirts, T-shirts, jeans, socks, pajamas, necklaces, charm bracelets, scarves, wallets, purses and girls' sportswear.

Most of the clothing will carry Elvis' picture or one of the rock 'n' roller's symbols — hound dogs and guitars.

All the items will flood department and chain stores across the country next week, and the manufacturers involved are marking their profit ledgers in glee at the response.

* *

"Elvis' home town, Tupelo, Miss., is going to have an Elvis Presley day Sept. 25th to celebrate a special sale of Elvis T-shirts," announced Stan Levitt of the Allison Mfg. Co., which has the T-shirt and pajama concession.

PICTURE, TOO

The shirts carry a portrait of Elvis right across the chest.

"We hope to add sweaters and zippered jackets to the list soon," Bell noted. "And next year, there's going to be an Elvis Presley guitar."

* * *

Bell said the rock-n-roll singer is taking his fashion role seriously.

"Elvis tried on everything," he declared. "He was very particular about each item."

Bell refused to estimate, however, how much Elvis expects to make from the license fees on clothing using his name. The Davy Crockett fad racked up an estimated billion dollars in sales, and Levitt said:

"Elvis is selling better than Davy."

The Dessert Is Just Heavenly

Mrs. Clever Warns Dieters of Calories in Luscious Dish

By JANET ODELL
Pontiac Press Home Editor

Now that the fall season is upon us and club meetings are beginning, we are all on the lookout for interesting new desserts. Mrs. John F. Clever shares a recipe with us that has long been a favorite of hers. She calls it Paradise Pudding.

PARADISE PUDDING
By Mrs. John F. Clever

½ pound blanched almonds
1 dozen large marshmallows
1 dozen candied cherries
½ dozen macaroons
½ cup sugar
1 package lemon gelatine
1 cup whipped cream

Cut almonds, marshmallows, cherries and macaroons into small pieces. Add sugar, mix and chill in refrigerator while rest of dessert is being prepared.

Dissolve gelatine in 2 cups boiling water. Let cool until mixture starts to thicken. Beat until fluffy and very light. Add whipped cream and chilled fruit-nut mixture. Pour into square pan and chill until firm. Serves about 10.

This dessert may be made ahead of your party.

Elliott's
5390-5400 Dixie Hwy.
Waterford
OR 3-1225



New for Fall—

Now is the time to have your furniture reupholstered . . . by Elliott's master craftsmen. You may choose from the largest selection of fabrics in Oakland County . . . everything that is new and smart for decorating. Call us now to see these beautiful new fabrics.

Alvin's present the Pendleton Story . . .

Pendleton authors the best-seller on campus this fall . . . colorful Kilgour authentic Scotch tartan in all your favorite Pairable sportswear! Gather your clan of these famously fine virgin woolens now . . . with Pendleton full-fashioned sweaters in colors that coordinate perfectly.



Sitting:
Kilgour tartan 49'er jacket, 10-20, $19.95. Matching Pleatmaster Pendleton skirt; 10-18, $14.95

Left page:
Full-fashioned virgin wool slipon, 34-42, $8.95. Turnabout® completely reversible skirt, 10-16, $29.95

Right page:
Tapered trews, 10-16, $17.95

Alvin's
Park Free Rear of Store
TELEGRAPH at HURON
Mon., Tues., Wed. 10 to 6—Thurs., Fri., Sat. 10 to 9—Sun. 2 to 5

Expert Hand Workmanship TAILORING For Ladies & Gentlemen
Repairs-Alterations-Remodeling
Double-Breasted Coats Retailored to Single-Breasted
RANDOLPH HARWOOD
CUSTOM TAILORS & CLOTHIERS
908 W. Huron at Telegraph FE 2-2300

Arthur's
Your Fashion Store

3 WAYS TO BUY
1. A small deposit holds in layaway.
2. C. P. A.—No money down —6 months to pay.
3. Charge now, billed in October.

BOYS' All Weather JACKETS

Quilt lined gives added warmth.



GABARDINE JACKET
Sizes 3 to 12 4.98

It's washable . . . durable and snug at both waist and cuffs because they are of contrasting color knit. Charcoal, brown or navy.



Zip on a Hood for Added Protection



STADIUM JACKET
Sizes 6 to 12
14.98

The long jacket reaches to the hip for added warmth. Neatly zips from the knit turtle neck to the bottom. Knit trim repeated on the pockets. Khaki or red.

Young Folk Shop—Lower Level

PARK FREE for one hour by having your ticket validated while making a purchase. Five Convenient Locations.

Genuie Imported
Dutch Bulbs
Tulips - Daffodils
Crocuses-Hyacinths
TASKER'S
63 W. Huron St.
FE 5-6261

ASK YOUR NEIGHBOR ABOUT....
KINDY Glasses
13 NO. SAGINAW ST.

(Advertisement)
Husbands! Wives!
Get Pep, Vim; Feel Younger
Thousands of couples are weak, worn-out, exhausted just because body lacks iron. For new younger feeling after 40, try Ostrex Tonic Tablets. Contain iron for pep; supplement doses vitamins B1 and B12. Trial size costs little. Or SAVE MONEY—ask to see Economy size—gives you 4 times more. At all good drug stores everywhere.

Financing 'Cheapies' May Violate Auto Law

LANSING (AP) — State Rep. Willard I. Bowerman Jr. (R-Lansing) has asked an attorney general's opinion on what he said appeared to be illegal procedures in the financing of low price used cars.

* * *

Bowerman, who heads an interim legislative committee investigating auto financing practices, said witnesses have testified it's a common practice for dealers to refer customers to small loan companies for financing.

These companies in turn made the proceeds of the loan out in the form of a check payable to the borrower and the dealer, he said.

"My committee is inclined to think that this subterfuge is a violation of the Automobile finance Act which controls rates," Bowerman said.

* * *

He gave an example showing that a customer buying a $300 car would pay a true interest rate of 24 per cent, the legal maximum, if the paper were placed with an auto finance company but 32 per cent if handled through a small loan firm.

Rice is the chief food for about one-half the people of the entire world.



GETTING ACQUAINTED — Bambi, a fawn which had just been introduced to the world, eyes what appears to be a gigantic object — a dog — in a Hamburg, Germany, private zoo.

Jail Food Buyer Licking Budget, Green Stamps

BENTON HARBOR (AP)—Jail Custodian Cass Rutkoskie, who buys the bulk of food served to Berrien County prisoners, has harvested a windfall in premium trading stamps.

His shopping this year has amassed about 5,000 S&H Green Stamps, getting one stamp for each 10 cents spent.

Rutkoskie says he gives them to his wife.

"No one ever told me to turn the stamps over to them. What would the county do with them anyway?" he asked.

The stamps are redeemable in merchandise premiums.

But, according to a manager of one of the stores which supplies the jail, Rutkoskie has frugal shopping habits. Records show he has spent $3,694 to feed inmates for the first six months of 1956.

The figure is about 25 per cent of the $15,000 food allotment made by the Board of Supervisors. Only one of the stores where Rutkoskie trades offers the stamps.

Clinic to Show State How to Open Up Jobs

DETROIT (AP)—The Armed Services Community Production Clinic this week will offer ways to ease Michigan unemployment through expanding the state's defense industries.

At the clinic, Michigan manufacturers will be given information on defense contracts to be opened for bidding in October.

Military procurement officials also will offer displays of defense items, including tanks, ordnance, electronics and air materiel.

The three-day clinic is sponsored by 13 industrial, labor, government and business organizations. Prime government contractors will exhibit subcontract items that could be manufactured by Michigan firms, with emphasis on aircraft, guided missiles and electronics.

Big Goose Egg

ASQUITH, Sask. (AP) — A year-old goose on the farm of C. C. Crockett laid an egg measuring 13 by 9½ inches. The Crockets said they were going to try to hatch it.


Paul M. Snover
Established in 1898
Farmer-Snover
FUNERAL HOME
160 W. Huron FE 2-9171
AIR CONDITIONED

GOING AWAY TO COLLEGE?
LET US WRITE A
Theft policy to cover, both parents and student at home, traveling and at college. You'll be surprised at the low rates.
Be Sure You're PROTECTED!

Be Sure You Are Well Insured!
Kenneth G.
HEMPSTEAD
INSURANCE
102 E. Huron St. Phone FE 4-8284

SPECIAL HOOVER
DOUBLE SAVINGS SALE
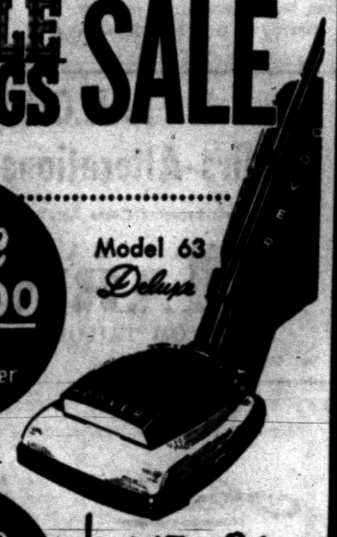
Save $35.00 on the cleaner
Model 63 Deluxe
Save $16.95 on the tools
Limited Time Only
$89.95 Cleaner and Tools
Has Hoover's famous cleaning action... it beats as it sweeps as it cleans, on a cushion of air.
Cleaning Tools make it the best 2-in-1 cleaning combination money can buy.
At this tremendous saving they won't last long, so stop in now and order your de luxe Hoover at —
No Money Down—$1.00 Weekly
WKC
Phone FEderal 3-7114
108 NORTH SAGINAW

With 17th Century Ceremony

Mayflower Replica Nears Completion for U.S. Visit

LONDON (INS)—The man who built a replica of the Mayflower to get to America has returned to London after an unexpected round-trip visit by air to his favorite foreign country.

The Mayflower replica, now nearing completion at Brixham, will be launched Sept. 22 with a 17th Century ceremony, and won't sail for America until next spring.

But Warwick Charlton, "father" of the Mayflower project, was urged to make an earlier visit across the Atlantic in connection with the elaborate preparations under way for the tiny vessel's arrival next year.

NEVER SAW U. S.

Among other things, he arranged for the new Mayflower to be exhibited in New York at the 42nd street pier of the Hudson River Dayline. He hopes it will get there from Plymouth and Boston, Mass., by July 4 next year, at the latest.

Charlton, who was press officer for Field Marshal Viscount Montgomery during World War II, had visited every continent and practically every country in the world but the U. S. Now he can hardly wait to make his second trip next year.

"It's just like a lot of champagne," he said.

Reminded that he had gone "on the wagon" some years ago, pledging not to go off until his "dream ship" got to America, he replied, "That's just the point—you get the effect without touching the stuff over there."

STRANGE CITY

Of New York, he said "It is stranger than Calcutta or any city I've ever been to."

"This enormous city of skyscrapers made by man is strikingly different than any place else in the world," he said. "Most other cities are teaming with people made by God, and the man-made part of them is not so much in evidence."

He admired the "determination of Americans to 'get things done,'" and "the accessibility of the people you want to see" in contrast to the prolonged arrangements required to see many British business executives.

After the Mayflower is launched next week it will stand off in Brixham Harbor while being fitted.

When fitted, she will go on trials around England, and be exhibited in the port of London. She is scheduled to sail from Plymouth, England, for Plymouth, Mass., on April 2. Almost two months has been allowed for the crossing.

Outdoor Cooking Boom Aids Charcoal Industry

SAN FRANCISCO (AP) — The increasing interest in outdoor cooking, barbecuing and camping is expanding the charcoal industry in Western states. The U.S. Forest Service reports a growing number of inquiries as to types of kilns to be used, processing and related problems.

In California, most of the charcoal production is in the Paso Robles and Healdsburg areas. The wood used is chiefly liveoak, with some associated hardwoods.

E. W. Morris, a tree farmer living near Cave Junction, Ore., operates two kilns turning out about 10 tons of charcoal monthly. He uses such hardwoods as madrone, manzanita and oak.

Illinois Turtle Trapper Has Growing Business

HARDIN, Ill. (AP) — Turtle trapper Harley Johnson has created a going business.

In one week he trapped and dressed 45 turtles, and local fanciers stored the meat in deep freezers.

Johnson has developed a surefire system for catching turtles. He makes a trap of poultry netting from 2 to 4 feet in height and with a shallow, wide throat. The traps are set at the edge of sloughs and ponds and are submerged to about two-thirds of their height, leaving part of the trap out of the water so the turtles can get air. He baits the traps with the carcasses of fresh fish which have been flayed for boning.

The 112-mile air stretch between Indianapolis and Dayton, Ohio, was the first in the U. S. to have painted rooftops and highway markers to guide pioneer air transportation.

Most everything starts in September


...and Greyhound gets you there sooner in Scenicruiser Luxury!
What delightful new comforts you'll experience! Aboard the *Scenicruiser* or *Highway Traveler*, smooth Air-Suspension Ride will float you along ... relaxed and free to read, nap or watch the magnificent colors of Fall through panoramic picture windows. Comfortable all weather air-conditioning keeps the temperature just right.
What a world of convenience. Thru Service, with liberal stop over privileges, if you wish. Frequent daily schedules, direct from downtown to downtown.
All yours to enjoy at money-saving Greyhound fares!

Ann Arbor, Mich.	$ 2.15	Flint, Mich.	$ 1.15
Akron, Ohio	$ 5.60	Mackinaw Island	$ 9.30
Columbus, O.	$ 6.30	Miami, Fla.	$30.65
Chicago, Ill.	$ 7.85	Williamsburg, Va.	$18.90
New York City	$17.35	New Orleans, La.	$23.05
San Francisco	$51.20	Havana, Cuba	$44.45

All fares one way U. S. Tax extra

GREYHOUND.
124 N. Perry St. FE 4-2595


Magnavox
Hi Fidelity
AM-FM Radio
Phonograph
Only Pay $2.25 Weekly!
AM-FM radio and 3-speed automatic intermix record player of perfected high fidelity quality! 10-watt audio-power. Big 12" bass speaker gives thrilling sound to your radio and records. In mahogany, $198.50. Slightly higher in blond and cherry.
FREE Parking in Lot Behind Store
WKC
Phone FEderal 3-7114
108 NORTH SAGINAW


Have yourself a wonderful time—with Long Distance
Aren't there times you'd give almost anything to be near the people you miss most? That telephone of yours is the answer. It's the *fastest* cure for homesickness or the blues ever invented. So if you can use a little happy laughter tonight, have a wonderful time with a Long Distance call. Tonight, or *any time* Sunday, you can call halfway across the country for about a dollar. Isn't that a fair price for a million-dollar feeling?
MICHIGAN BELL TELEPHONE COMPANY

THE PONTIAC PRESS

TUESDAY, SEPTEMBER 11, 1956 PONTIAC, MICHIGAN FIFTEEN

Romeo Spurs 28 Towns for 'Tornado' Tomorrow



EXCHANGE STORIES — Still comparing notes on their experiences in Germany this summer are three Walled Lake seniors, Pat Mercer, Karen Nelson and Laurie Passmore. All agree they'd like to make a return trip some day.

German Experiences Are Many, Varied

Returned Students Tell Impressions

By ELEANOR G. DUCKWITZ
Walled Lake Correspondent

WALLED LAKE—Back in school after a summer spent in German homes as members of the second annual "Youth for Understanding" program sponsored by the Michigan Council of Churches, are three Walled Lake High School seniors.

Their impressions are many and varied, according to the location of the home in which each was a guest.

Laurie Passmore, Student Council president, was located in Karlsruhe in Southern Germany near the French border. In a town noted as a culture center, he says that industry is being founded to help a people who are essentially farmers earn a living, since the land is now so divided into small plots that it no longer can support families. The division came about when younger sons objected to a father willing the entire farm to the eldest son.

Laurie found the people friendly, and so anxious to improve and practice English that he did not learn as much German as he had wished.

He had an opportunity to travel extensively in Bavaria, crossed into France and Austria briefly and spent some time mountain climbing and bicycling.

Laurie was amused at the number of superstitions which the people in villages practiced and discoursed at length on them. When asked about the schools he said that the students seem to lack the self diiscipline of our students as they misbehaved when the teacher was out of the room. He was surprised to note also that church attendance was not practiced weekly but more on special occasions, such as Easter and Christmas.

In contrast Karen Nelson, who was placed in Bad Oeynhausen in Northern Germany, found the people to be deeply religious and very regular in attending their churches. Karen was impressed with the closeness of family life. She said a long Sunday hike was traditional and families looked forward to this recreation.

She too found the people friendly and had no language problem as everyone spoke English. Even the small children were learning the language.

When asked how the people felt about Americans, Karen replied that they all were fond of the American people in the northern section. She was amazed to see that there was no trace of war evident and that rebuilding was practically complete. The people have such a horror of war that they do not want their own army reactivated for fear that it might lead to another conflict.

In contrast to the open friendliness which these two noted Pat Mercer, who lived only four miles from the Czechoslovakian border, was aware of tension. She said that she felt the people wanted to be friendly but were afraid to make friends for they had lost them so often. She added that they were interested in America, but hesitated to ask questions.

Pat learned more German than the others for in her locality not many spoke English.

She also rode a bicycle and hiked a great deal. The final weeks she took a Youth Hostel trip which took her up the Rhine, to Switzerland, Italy, Monte Carlo, the French Riviera, and to Paris.

All agreed that the summer had taught them a lot and all expressed a desire to return some day.



MR. AND MRS. ROBERT MATTHEW COATS

Live in Drayton Plains

Honeymoon in Northland

DRAYTON PLAINS — Mr. and Mrs. Robert Matthew Coats, who took a Northern Michigan trip following their recent wedding, will make their home at 65 Chamberlain.

The bride is the former Lois Marilyn Easton, daughter of Mr. and Mrs. Leo W. Easton, 4027 Farner St., while the bridegroom's parents are the Leonard Coats of 3141 Sashabaw Rd.

For the rites, the bride wore Chantilly lace and pleated tulle, with a coronet holding her fingertip illusion veil. She carried white mums and roses.

Her niece, Judith Ann Thompson of Hartland was her honor attendant. Bridesmaids were Eileen Streling and Carol Pendleton, both of Pontiac, and the bridegroom's sister, Joyce.

Aiding the groom were Gary Waltz as best man, Wayne Jenks, the bride's brother, Harold, and Eric Leighton of Southfield.

The bridegroom will attend the college of Mortuary Science at Wayne University in September.

Slate Meeting, Serve Meal to Rotarians

ORTONVILLE — MOMS Unit No. 14 will meet next Tuesday at 8 p.m. in the home of Mrs. Stanley Solley of Oak Hill Rd. The unit is serving the Rotary Dinner at Hotel Miles tonight at 6:30 p.m.

Harvest Festival to Include Dinner

ORTONVILLE— Annual Harvest Festival and turkey dinner of the Methodist Church is planned for Thursday, with the family style dinner starting at 5:30 p.m. in the church basement.

A bazaar will feature varied booths with fancy work, aprons, candy, baked goods, vegetables, and fruit.

WSCS women will serve the dinner and conduct the bazaar.

Alert at 7:15 to Key Drill

GOC to Give First Call With Radio Club Telling 'Disaster' Locations

ROMEO—Emergency units from 28 communities in four counties will share Romeo's practice on a simulated-tonrado that will begin at 7:15 p.m. tomorrow.

Though the time is revealed, Romeo Civil Defense Director Maurice Foltz says the exact "swath of the tonrado's path" will not be known until a survey of the area is completed tomorrow morning.

Original cry of "disaster" will emulate from the Ground Observer Post located near the Croswell Street School, Foltz says.

Reasons for staging the project, he says, are to stimulate public defense and to provide a drill for neighboring fire, police and civil defense personnel.

Cities, villages and townships from as far away as Eight Mile road are sharing the drill.

After the first disaster call, certain personnel termed "calculated risks,"such as local firemen will answer the quote "take cover" signal—a steady five-minute blast on the first siren.

Then the tornado will "hit" in a designated area.

The all-clear, a three-minute wailing signal will be sounded at 7:30 p.m.

Civil Defense volunteers will then go into action, with activity to be directed from the main command post in Romeo's fire hall on South Rawles street, one block west of Main street.

Auxiliary electric power will be utilized and incoming personnel will register at appropriate desks for assignment to particular units.

Radio operators of the Catalpa Radio Club will spot the path of destruction as indicated by flares and report to the command post by radio. Proper equipment will be dispatched to the scene.

The fares will bear tags describing the damage and their exact location, and steps will be taken to remove a "casualty," to lift a tree "out of the roadway" or meet some other simulated emergency situation.

"Casualties" will be members of the Romeo football team who will be tagged when found and taken to the emergency medical center in the local village clerk's office on Main street. The center will also be operating on auxiliary power.

Only heads of area emergency units have been informed of the simulated tornado in advance, Foltz reported. Sirens will be sounded in each community and personnel will be clocked between the time of departure and arrival in Romeo, to determine mobilization time.

Among the communities sending fire or police equipment or both are Oak Park, Royal Oak Township, Utica, Center Line, Big Beaver, Warren Township, Brooklands, Avondale, Rochester, Leonard, Oxford and Shelby Township.

Also East Detroit, Mt. Clemens, Dryden, Imlay City, Capac, Memphis, Richmond, Emmett, Armada, Almont, Oakland and Macomb County Sheriff's departments, Romeo and Washington units and the Romeo Post State Police.

Civil defense personnel from East Detroit, Mt. Clemens and Oakland County will either participate or observe operations.

* * *

Local residents are asked to practice emergency measures in the test tornado, Foltz said, so that they too may be better prepared to meet a natural disaster. Several "missing persons" are expected to be seen "wandering with amnesia" during the trial.

WSCS Circles at Rochester Slate Meetings

ROCHESTER — The Women's Society of Christian Service at St. Paul Methodist Church here has scheduled September meetings as follows:

Dorcas Circle will meet Wednesday at the home of Mrs. Clayton Crissman, 1016 North Main, 1:30 desert will be served. Mrs. Lalah Schilling and Mrs. Frank Bird will be assistant hostesses.

The Martha Circle will meet Thursday at 8 p.m. at the home of Mrs. H. W. Markelwitz, 319 Castell. Mrs. Frank Flanigan is cohostess.

Joy Circle will meet at the home of Mrs. Carroll Flanigan, 158 Northwood, Thursday at 8 p.m. Mrs. Arnold Smith and Mrs. Luther Stier are assisting hostesses.

The Starlite Circle meeting will will be Thursday, Sept. 20, at 8 p.m. at the home of Mrs. Don Fairchild, 524 Wilcox. Mrs. Burton Bartholomew will act as cohostess.

Chain Car Crash Injures Three Women, One Girl

Two women and a three-year-old girl received minor injuries in a three-car accident at Orchard Lake Ave. and Seminole St. yesterday afternoon.

Mrs. Bonnie Rosser, 25, of 3058 Joslyn Ave., and her daughter, Patricia K., were treated and released at Pontiac General Hospital for bruises. Mary H. Dills, 32, of 190 Augusta Ave., one of the drivers, received a fractured right leg. She was released following treatment.

The other cars were driven by Raymond Going, 22, of 3164 Henrydale, Auburn Heights, and James H. Winstead, 65, of 3570 Ball Lake, Bloomfield Township.

Police said the accident was a chain collision. They said the Winstead car stopped for a traffic light, was struck from behind by the Going vehicle and the Dills car.

Briggs Declares 40-Cent Dividend

DETROIT (AP)—A 40-cent dividend was declared today by the Briggs Manufacturing Co. payable Sept. 28 to shareholders of record Sept. 20. The company said the dividend will be paid only on new stock certificates, reissued after the partial liquidation of the company. Shareholders who have not yet surrendered their old certificates will not receive the dividend until they do, the company said.

Hydraulic Jack Stolen

A hydraulic jack worth $20 was stolen from a truck parked in the driveway at 112 Judson St., between Sunday night and Monday morning, Pontiac Police said today.

Open Membership to Community Club

AUBURN HEIGHTS — Auburn Heights Community Club will meet at the clubhouse at 6:30 p.m. Thursday for dinner, business and a social hour. Membership is open to those who wish to attend.

* * *

Hostesses will be Mrs. Ernest Howell and Mrs. Louis Tebeau.

County Calendar

Ortonville

The Study Guild will meet Thursday at 8 p.m. at Mrs. Lester H. Troyer's Cedar street home, to open the fall season.

Seymour Lake

Mrs. George Alexander will hostess members of the Sally Bailey Circle at her Sashabaw road home for 1 p.m. luncheon tomorrow.

Thomas

Meeting of Thomas Chapter OES will be Wednesday evening at the OES Hall, Oakwood.

White Lake Township

Calico Girls Home Extension Group will hear the "Leather Carving" lesson by Mrs. Leslie Winnie at the old White Lake Town Hall at 7:30 p.m. on Sept. 19.

White Lake Township

The monthly meeting of the Oxbow Lakeside Cemetery Assn. will be at Mrs. Lay Morris's home on Thursday, starting with a potluck dinner at noon.



Pontiac Press Photo

PLAN CD BENEFIT DANCE — Wolverine Lake Village policemen and auxiliary officers are plotting ways and means of attracting a big crowd to a local Civilian Defense Benefit Dance to be held at 8 p. m., Saturday at "Hidden Paradise," located just off Benstein Road in Commerce Township. Taking part in the discussion are (left to right) Tom Olsen, auxiliary officer; Ted Robinson, police chief; Walter Schlomer, auxiliary officer; and Al La Plante, regular patrolman. Chief Robinson holds one of many posters which have been distributed in the Wolverine Lake-Commerce-Walled Lake area. The dance will feature both modern and square dancing. Proceeds will be used to buy equipment for a local CD unit which will be prepared to meet any emergency. Chief Robinson has personally trained four CD auxiliary officers in all forms of police duty and is high in his praise for their efforts. They are Olsen and Schlomer, pictured above, along with Jack Miller and James Brown, local residents who have donated considerable time. "These boys are so in earnest," related Chief Robinson, "that they came out during a recent storm and moved tree branches from roads without even being asked." Any person wishing to train for emergency duty may do so by signing up at Wolverine Lake Village Hall, 297 Glengary Road, he said.

2 Burglaries Net $4,000

Lumber Firm's Office, Hardware Hit; Losses May Mount

County detectives today are investigating burglaries at two business firms last night which netted at least $4,000.

* * *

Looted were the A. L. Damman Hardware Store at 4066 Maple Rd., Bloomfield Township, and Burmeister's Northern Lumber Co., 8197 Cooley Lake Rd., Waterford Township.

Detective Leo Hazen reported $3,500 is missing at the hardware store. The amount includes $1,000 in cash and $2,500 in checks taken from a cash register and a safe which was pried open.

The lumber company reported $500 missing from several cash registers, but detectives have been unable to determine if a safe found smashed was actually opened.

CAN'T TELL YET

Clarence Burmeister, manager of the lumber company, said he was unable to determine his losses. But he commented, "they may reach the thousands."

"It may be a few days before we know yet. It will depend on if they got into the safe," he said.

In each case doors were forced open to get in.

Tractor Victim Critical With Crushed Chest

John O. Anderson, 53, of Oxford, remained in critical condition at Pontiac General Hospital today with injuries received Saturday when he caught his jacket in a tractor on a farm near Oxford.

He is being trated for a crushed chest, a collapsed lung and other internal injuries.

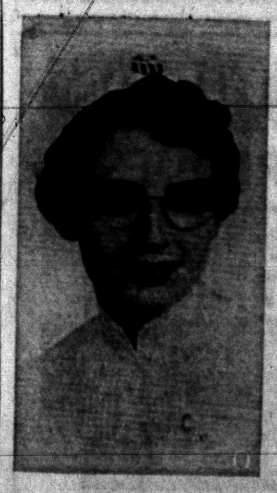

CAROLYN KERTON

The engagement of Carolyn Kerton to Ronald Clements is being announced by her parents, Mr. and Mrs. Glenn Kerton of Clarkston. Ronald is the son of Mr. and Mrs. Byron Clements, also of Clarkston. Carolyn was graduated from the McAuley School of Practical Nursing, Mercy College, on Sunday.

'Rain or Shine' Picnic Planned for Newcomers

ROCHESTER — New couples here will gather at the Park Davis Picnic Grounds on Saturday, when the Planter Club of Rochester will hold a 6 o'clock pot-luck picnic, rain or shine.

Mrs. Albert Hohm is chairman of the picnic. Her committee members include Mrs. John O'Donnell, Mrs. Allen Jacques, Mrs. Norbert Brinkman, Mrs. Donald O'Connell and Mrs. Lenord Goodman.

Regular monthly meeting of the Planter Club will be held at the American Legion Home, Thursday, Sept. 20 at 8 o'clock. "Furniture and Home Decoration" will be the topic for the evening.

The speaker, Don Pixley, is chairman of the Community Welcome for the Rochester Kiwanis Club, and with Don Butcher, aided in the origination of the Planter 'Welcome to Rochester'. Refreshment time will be 'get acquainted' time for new women of the Rochester area.

Troy Officials Spurn Dinner

TROY — City of Troy officials are expected to be conspicuous by their absence at the Twelve Town Drain dinner meeting tonight at Northwood Inn, Royal Oak.

Troy officials have indicated that they will fight in every way possible against what they believe is too large a share of the total drain cost of 38 million dollars.

Troy township officials are expected to be present at the dinner.

The city of Troy's share is expected to be slightly above two million dollars, according to City Clerk Lawson Lockhart, who says officials feel it would be too large a share for the little portion of the city the drain will serve.

Church Boards Plan Discussion Thursday

WATERFORD — The Mission Board, the Board of Trustees and the Church Council of the Waterford Community Church will meet at 7:30 p. m. Thursday at the church.

U.S. Extends Deadline for Wheat Acreage

WASHINGTON (INS)—The Agriculture Department has extended the deadline for 1957 "Winter" Wheat Acreage Reserve program participation from Sept. 21 to Oct. 5 to give all wheat farmers an opportunity to take part.

County Births

Almont

Babies born at the Bishop Hospital recently are:

Aug. 25, to Mr. and Mrs. Erwin Roehl, a son, Robert Erwin, Imlay City.

Aug. 27, to Mr. and Mrs. Harry Bradley, Imlay City, a son, Bruce Allen.

Aug. 31, to Mr. and Mrs. Elmer Gooch, Washington, a son, Elmer Clare.

Sept. 3, to Mr. and Mrs. James Kanarski, Romeo, a son, James Joseph Jr.

Dentist Seeks Health Key in Natural Use of Land

"The key to health is nutrition," says Dr. Raymond L. Girardot, Bloomfield township dentist who will talk at Federated Organic Clubs of Michigan at the Lansing Civic Center Sunday.

"Basis of good nutrition lies in the soil" is thesis for the dentist's talk. He gardens the organic way on his home plot at 240 Manor Rd., in off hours from his dentistry in Detroit.

His talk will be at 10 a.m. Sunday, second day of the round-up of organic gardeners, exchanging ideas and methods with which they seek better products through use of natural aids such as compost and rock fertilizers, or such as lady bugs to battle insects rather than sprays.



DR. RAYMOND L. GIRARDOT

The convention, including Michigan and neighboring states, will have 500 attending.

Other speeches will include one by a New York nutritionist on modern food adulteration practices, and an Oklahoman on soil conservation.

Many members, including several of the 100-member Royal Oak Organic Garden Club, will be displaying produce from their farms and garden plots.

Mrs. MacKenzie C. Baird, of Clarkston, a member of the club, plans to have a booth of herbs, displaying the many varieties grown on her farm.

President of the federation is Lester Swan, of Royal Oak, treasurer is Barbour Williams, of Pontiac, and Mrs. Stacey Klingersmith, of Lake Orion is corresponding secretary.

Leading the Royal Oak club's delegation, which includes members from Oxford, Rochester, Lake Orion, Pontiac and Warren, will be its president, John Hartman of Franklin.

Dr. Girardot will talk on his nutrition ideas, at a meeting on Thursday of the Royal Oak club. The gathering will be at 7:45 p.m. at Room 216, Royal Oak High School.

White Lake Re-Sets Registration Hours

WHITE LAKE TOWNSHIP—New hours for registrations begin tonight, having been set for prospective Nov. 6 voters by Township Clerk Bert A. McKeachie.

* * *

Hours from 7 to 9 p.m. will be effective on Tuesday, including tonight, Sept. 11, 18 and 25, according to the new schedule.

Other voting hours are from 1:30 to 4 p.m. on Thursdays, starting next week and from 9 a.m. on Saturdays, starting this week.

* * *

On Oct. 8, registrations will be taken from 8 a.m. until 8 p.m., since that is deadline for the registrations, the clerk says.

Registered Holstein Auction Sale

80 HEAD—ALL FROM LAPEER STATE HOME AND TRAINING SCHOOL HERD
Lapeer, Michigan
12:30 P. M. — October 4, 1956
20 BRED HEIFERS (many due to freshen just after sale time)
54 OPEN HEIFERS (3 months to breeding age)
6 YOUNG BULLS (near service age)

Due to the sale of some of the land at the Lapeer State Home & Training School it is necessary to reduce the size of the dairy herd. Many of these animals are from some of the choice cow families in this outstanding herd of cattle.

All are registered Holsteins. Herd has been under a testing program for many years as well as official type classification by the Holstein-Friesian Association of America.

Many are from high-record dams and sires. Several heifers included in the offering would make outstanding animals for 4-H or FFA projects.

Heifers officially calfhood vaccinated with Strain 19.

Herd — TB accredited and tested annually.

Address inquiries to:

Michigan Department of Agriculture, Institutional Farms, Lansing, Michigan
or
Fred Bentley, Herdsman, Lapeer State Home & Training School—Lapeer, Michigan

Gunman Robs Man in Car on S. Cass

Pontiac Police today are investigating an armed robbery report on S. Cass Avenue yesterday afternoon.

* * *

Clarence Hatcher, of 492 Highland Ave., told police he was held up and robbed of $52 while sitting in his parked car at 5 p.m.

Hatcher said he was starting the motor when a man opened the right door, flashed a revolver and ordered him out.

The gunman removed the money, rummaged the glove compartment and fled, Hatcher said.

About 1,600 new maps each year are produced by the U. S. Geological survey.

Hollywood Headlines

George Jessel Criticizes Modern Show Business

By BOB THOMAS

HOLLYWOOD (AP)—"I don't want to sound like an actor who is out of work and talking about the 'good old days.' As a matter of fact, I have turned down $60,000 in offers in the past few months."

* * *

This was George Jessel's preface to his comments about the status of American show business. As you may know, George is an expounder. At the drop of a Parker House roll, he will expound to after-dinner audiences on anything from the Kinsey report to basket weaving in Israel. He's the best in the business.

But this time it was after lunch and I was an audience of one for the Jesselian observations. It all started when I asked about his return to acting in "Beau James."

* * *

"But I'm just playing myself," he protested. "I am delivering the same introductions which I gave for Jimmy Walker, who is played by Bob Hope, 20 or 30 years ago. It fills me with a great feeling of nostalgia.

"If I were playing the role of someone else in the picture, I wouldn't do it. I have lost all desire to act."

* * *

What, an actor who doesn't love to act?

"Absolutely," he declared. "I'm not like some of these old hams. That's why I have turned down offers to apear in saloons and gambling joints. It just isn't for me.

"Perhaps if show business were as it used to be, it might be a different story. If vaudeville were still here—."

He paused reflectively and with a little prodding, went on:

"I'm not one of those old mossbacks who say that things aren't what they used to be, that John L. Sullivan could lick any fighter today, and so forth. But the situation is different from what it used to be.

"In the old days, the great stars were gentlemen who were schooled in their craft. Nowadays, a star can be created in 24 hours. You can't expect an Elvis Presley to have the same sense of humanity of an Ethel Barrymore.

* * *

"Nowadays the teen - agers aren't interested so much in a performer's talents as in how he can wiggle on the stage.

Saginaw Drums Up Buyers for Bonds

SAGINAW (AP)—Money was hard to find for the one-million-dollar parking structure city officials wanted to build. But they found it—right in their own backyard.

At first when a bond issue was offered to pay for the structure, there wasn't a single taker. It would be hard to resell the bonds, investors argued, because money is scarce.

City officials wouldn't believe it. They went out on the streets to hunt investors and came back with pledges for 701 of the 1,000 bonds in the package. Each bond is worth $1,000.

Putting the pledges alongside the bond issue, they offered it again—this time they had four takers. They announced the winner of the bid last night—Barcus, Kindred and Co., of Chicago, and Shannon and Co., of Detroit.

State Real Estate Assn. Elects '57 President

LANSING (AP)—H. Edward Totzke of Benton Harbor, is the new president-elect of the Michigan Real Estate Assn.

Totzke was picked at the group's 42nd annual convention Monday.

Jap Nine Only Unbeaten Club

Upsets U.S. Team in Global World Series at Milwaukee

MILWAUKEE (AP)—Japan reigns today as the only undefeated team in the Global World Series of Baseball after upsetting the U.S. team 6-3 in the third round yesterday.

The Japanese, with three victories, play at 8 p.m. (CST) tonight against Hawaii's Red Sox, who edged Colombia, 3-2, last night. The U.S. club, from Fort Wayne, Ind., competes at 6 p.m. against Mexico, which ousted Puerto Rico, 4-3.

The only club assured of survival tonight is Japan. The other three teams, with two victories and one loss apiece, are in danger of elimination. Two losses drop a team from the meet.

Japan scored twice in the fifth inning and got four runs in the sixth after the U.S. had taken a 3-0 lead. Relief pitcher Sadayoshi Osawa hurled the last 6 1-3 innings and held the U.S. team to three hits.

AP Teletype Machine Stolen at State Fair

DETROIT (AP) — An Associated Press teletype printer worth more than $700 was stolen from the State Fairgrounds Sunday.

The printer had been used by radio station WJR. Police said wires to the machine were cut.

The printer is of no use to anyone without facilities to connect it.

The United States issued 528,000 passports for foreign travel in 1955, an increase of 76,000 over the 1954 figure and a new record. By comparison, in 1912 slightly more than 21,000 passports were issued or renewed.

2 Zoo Tigresses Kill Tiger Mate, Win Spinsterhood

CINCINNATI (AP)—Two tigresses will live out their time at Cincinnati Zoo in spinsterhood after mauling to death their male cagemate in a savage battle yesterday.

The zoo veterinarian, Dr. B. W. Bernard, said the jungel cats "tend to be monogamous."

"If we put another male in there now, the tigresses would annihilate him," he said.

Zoo officials said there was no way of knowing what caused the fight.

Keepers said the attack on 5-year-old Rajah was apparently a surprise, with one female going for his throat and the other attacking his hind quarters.

The three had been together since they were kittens and never had trouble with each other before, even at feeding time.

COMMERCE
DRIVE-IN THEATER
Union Lake and Haggerty Roads
Open 6:45 Phone EM 3-0661
TONIGHT
GEORGE GOBEL · MITZI GAYNOR · DAVID NIVEN in the birds and the bees
COLOR BY TECHNICOLOR VISTAVISION
Terrific New Teame!
CARSON · ROONEY
Magnificent Roughnecks
NANCY GATES · JEFF DONNELL

WATERFORD
DRIVE-IN THEATER
THE FAMILY DRIVE-IN
Phone ORlando 3-2683
Cor. Williams Lake-Airport Roads—Box Office Opens 6:30 P. M.
NOW thru THURS.
BING CROSBY · DONALD O'CONNOR · JEANMAIRE · MITZI GAYNOR · PHIL HARRIS
Soar Out of This World On Wings of COLE PORTER'S Wonderful Songs!
ANYTHING GOES
9 HIT SONGS
COLOR BY TECHNICOLOR VISTAVISION
PLUS!
GREGORY PECK in MARK TWAIN'S Man with a Million
In Color By Technicolor

PONTIAC DRIVE-IN Theatre
Dixie Hwy. (US-10) 1 Blk. North of Telegraph Rd. FE 5-4500
Starts TONIGHT
"Mister Roberts"
HENRY FONDA · JAMES CAGNEY · WILLIAM POWELL · JACK LEMMON
AND FIRST RUN FEATURE!
BLACKMAIL
When Gangland Strikes
RAYMOND GREENLEAF · MARJIE MILLAR · JOHN HUDSON
A REPUBLIC PICTURE

—STARTS—
SUNDAY
EXCLUSIVE!
First Showing
RIDE WITH 'EM! LAUGH WITH 'EM! SING WITH 'EM!
DEAN MARTIN and JERRY LEWIS
It's the best durn west-urn you ever roared at!
PARDNERS
color by TECHNICOLOR
LORI NELSON · JEFF MORROW · JACKIE LOUGHERY
AND
JAMES CAGNEY · BARBARA STANWYCK
THESE WILDER YEARS
CO-STARRING WALTER PIDGEON
PONTIAC DRIVE-IN Theatre

SCIENTIFICALLY AIR-CONDITIONED
STATE Theatre
CHILDREN ALL DAY 20c
ADULT MATINEE 40c
Eve. 50c
LAST TIMES TODAY
Jane Russell IN "Hot Blood"
Plus
Wayne Morris IN "Cross Channel"
WEDNESDAY
Here's Stars in Your Eyes
Bing Crosby, Donald O'Conner, Mitzi Gaynor, Phil Harris, Jeanmarie and the music of Cole Porter in
ANYTHING GOES
ALSO
HE WAS HALF DEVIL HALF HERO ALL LOVER!
CinemaScope MOONFLEET
STEWART GRANGER · GEORGE SANDERS · JOAN GREENWOOD · VIVECA LINDFORS

NOW! thru THURS.
HURON THEATER
BACK BY REQUEST!
WILLIAM HOLDEN
picnic
KIM NOVAK
ROSALIND RUSSELL
2ND MAJOR FEATURE!
CLAUDETTE COLBERT · BARRY SULLIVAN
TEXAS LADY
SUPERSCOPE TECHNICOLOR

NOW KEEGO THEATRE
ROBERT MITCHUM
in the Allen Reynolds' Full-Length Production of FORBIDDEN INTRIGUE
PLUS
BENEDICT BOGEAUS presents
SLIGHTLY SCARLET
JOHN PAYNE · ARLENE DAHL · RHONDA FLEMING
TECHNICOLOR SUPERSCOPE

Lake theatre
TONIGHT
A DAY OF FURY
ROBERTSON CORDAY MAHONEY
A UNIVERSAL-INTERNATIONAL PICTURE
Storm over the Nile
CinemaScope Color by TECHNICOLOR

TUES. & WED.
EAGLE
W. S. SMITH CIRCUIT
DOORS OPEN 10:45
TECHNICOLOR
A DAY OF FURY
ROBERTSON CORDAY MAHONEY
GEORGE GOBEL · MITZI GAYNOR · DAVID NIVEN
the birds and the bees
A PARAMOUNT PICTURE
VISTAVISION
Color by TECHNICOLOR

BLUE SKY Drive-In
2150 Opdyke Rd.
FE 4-4611
Box Office Opens 6:30
TONIGHT thru Thursday
HELD OVER!
EXCLUSIVE SHOWING!
Showing Times 7:30 & 11:13
MIGHTIEST OF THEM ALL
WARNER BROS.
GREGORY PECK
RICHARD BASEHART · LEO GENN
IN THE JOHN HUSTON PRODUCTION OF HERMAN MELVILLE'S
MOBY DICK
color by TECHNICOLOR
AND ORSON WELLES
AS FATHER MAPPLE
SCREEN PLAY BY RAY BRADBURY AND JOHN HUSTON · A MOULIN PICTURE · DIRECTED BY JOHN HUSTON · PRESENTED BY WARNER BROS.
ADDED FEATURE!
"Toughest Man Alive"
DANA CLARK · RETA MILAN

WALAKE DRIVE-IN THEATRE
MAPLE ROAD EAST OF WALLED LAKE
Huge Kiddie Land
Box Office Opens 7:00 P. M.
MA 4-3135
TONIGHT
The Love Story of a Princess
Grace KELLY · Alec GUINNESS
Louis JOURDAN
M-G-M's "THE Swan"
CINEMASCOPE and COLOR
—PLUS—
Sinatra... as a savage, sensation-hungry killer!
"Suddenly!"
FRANK SINATRA-STERLING HAYDEN

WHERE MOVIE GOING IS A REAL PLEASURE
Exclusive First Run Pictures Only!
AT YOUR BUTTERFIELD THEATRES!
LAST DAY! Oakland
Features at 1:00 - 3:12 - 5:26 7:36 - 9:50
M-G-M presents THE LOVE STORY OF Gaby in COLOR and CINEMASCOPE
Leslie Caron · John Kerr
ADDED
"WONDERS OF MANHATTAN"
"MAGOO GOES WEST"
• • • • TOMORROW • • • •
DOUBLE SOCK... ROCK and THRILL SHOW!
SEE: THE TRUE STORY OF GIRLS BEHIND BARS!
SEE: DEATH-DEFYING CHICKEN-RACE!
Girls in Prison
Hot-Rod Girl
LAST DAY! Strand
OPEN WEEKDAYS at 10:45 A. M.
Audie Murphy in "KANSAS RAIDERS"
Van Heflin • Susan Hayward in "TAP ROOTS"
• • • • TOMORROW • • • •
LADIES! Bring An Extra Handkerchief You'll Need It!
"3 COINS IN THE FOUNTAIN"
"THE KING AND I"
"CAROUSEL"
AND NOW TO DELIGHT THE WORLD COMES . . .
LOPERT FILM PRODUCTIONS present
KATHARINE HEPBURN
ROSSANO BRAZZI in DAVID LEAN'S production of
Summertime
Color by Technicolor
with DARREN McGAVIN and ISA MIRANDA Produced by ILYA LOPERT
ALSO
Out of the Gutter—and Back Into It!
Shadows
starring WAYNE McLAGLEN
The Inside Story of a Criminal Empire!



From the Press Box

BY BRUNO L. KEARNS
Sports Editor, Pontiac Press

Table tennis, once considered a pastime strictly for recreation centers or basement play rooms, is now becoming a highly competitive sport in the United States.

Pontiac itself is now one of the hot beds in the state of Michigan, much to the surprise of many who never realized there was so much interest in the game.

Much of the credit for the rise of the game in this area goes to Pontiac's table tennis-playing barber, Perc Secord, who was one of the sparkplugs in organizing the Pontiac Table Tennis Association (PTTA) back in 1935.

Typical of many men who hate to lose to a woman in any sport, it took a humiliating drubbing at the hands of his sister-in-law to get him started in the sport.

★ ★ ★

"I played just occasionally, and never really gave it much thought," said Secord," until the time I visited my brother in St. Louis, Mich."

"After my sister-in-law gave me a lacing, I was determined to learn the game. I did, and then I went back to beat her," he added.

That was in 1933 when table tennis was in its infant stage. Couple of the well known players in the area included Fred Panky and Ben Ronan.

★ ★ ★

After the Michigan Table Tennis Association was born in 1933 in Royal Oak, Secord and Ronan and several others decided to organize the Pontiac chapter.



PERC SECORD

"In fact I can credit the Pontiac Press with much of the interest that kept me playing the game," said Secord.

"One of the first tournaments around here was sponsored by The Press, and my winning it really spurred my interest in table tennis."

As the sport grew, the heavy concentration of table tennis players came out of cities like Royal Oak, Grand Rapids, Midland, Detroit and Pontiac.

For the past few years, the strength from the Pontiac club has been growing in the juniors and girls ranks. Last season in Michigan competition, the PTTA walked off with numerous honors.

Carol Ryan, pretty Central Michigan College coed from Waterford, and Ellen Tiffany of Pontiac, cleaned up honors in the state.

★ ★ ★

Miss Tiffany won the Michigan Girls Single championship and she defeated Miss Ryan to do it.

Oddly enough, Carol came back to win the Women's championship and she did it by defeating Ellen in the finals.

In the junior boys ranks, Johnny Wettlaufer walked off with state honors and he then teamed with Jerry Kruskie to take doubles honors.

One title which has yet to be won by the Pontiac club is the Michigan Men's championship.

★ ★ ★

"Our club is growing and we're shooting for this title," said Elmer Klemm, the current president of the PTTA.

The organization is off to another season with 40 members. "There is no pre-requisite, just the desire to play," said Klemm.

That should be a good enough invitation for anyone who wants to play, or even learn to play the fast growing sport of table tennis, and anyone in Oakland County is eligible for membership in the Pontiac Table Tennis Association.



Pontiac Press Photo

SHRINKING WAIST—Bob Holloway, Pontiac High School tackle had to make switch in football pants when he came out to practice this year. The big senior lineman, who last year weighed 230 pounds, reported at a trim 210 pounds this year.

Basilio Eyes Welter Title

Former King Confident of Regaining His Crown Against Saxton

SYRACUSE (AP) — Welterweight champions have been playing with the 147-pound crown as if it was a bean bag for the last couple of years. In four of the last five title fights, the challenger has romped off with the jewelry.

Carmen Basilio, dethroned as boss of the welters by Johnny Saxton some six months ago, firmly believes the crown will bounce his way once more on Wednesday night when he meets Saxton current titleholder, again in the War Memorial Auditorium.

* * *

Despite Basilio's optimism, the odds favoring him dropped from 8-5 to 7-5 and slightly under today. It would not be surprising if the 26-year-old Saxton went into the ring as a slight choice. In their last fight, Basilio was a 2-1 favorite over the fast moving, fast punching New Yorker.

Saxton, more confident than ever, finished his training with a two-round session with Prince Johnson at Summit, N.J., yesterday. He will fly into Basilio's home territory tonight.

* * *

Norm Rothschild, co-promoting with the International Boxing Club said he already had $105,000 in the box and was looking for a gross gate of from $125,000 to $150,000.

Radio and television (coast to coast) will add another $75,000 to the pot. The Syracuse gate record of $120,400 for Basilio-Tony DeMarco title fight of last June appears a cinch to be broken.

Tulsa, Ogden Winners in Softball Tournament

TULSA, Okla. (AP) — Tulsa and Ogden, Utah, were hardpressed for victories last night in the National Softball Congress tournament.

Tulsa edged Oxnard, Calif., 3-2, as pitcher Eddie Hughes drove in two runs with a single in the sixth inning.

Venturi, Cudd Clash in Feature Match

LAKE FOREST, Ill. (AP)—"It's a good course to get the jump on somebody. It's hard to get a lot of birdies out there and that's what you need to come back after a guy gets the jump."

* * *

That was Ken Venturi's size-up of the massive Knollwood Course after he had won his first match in the National Amateur golf championship.

* * *

In line with this kind of thinking, the 56th National Amateur shapes up as a contest between wide - open, 6,790-yard, par 71, Knollwood and a fine field of golfers just as much as it is a contest among the players themselves.

* * *

A couple of other significant quotes from the winners:

* * *

Walker Cup player Don Cherry: "It's so open you don't get any perspecive. If there were only a few trees along the fairways you could lie up your shots."

Charley Coe, 1949 Amateur champion: "I think a smart player is going to win this tournament, or somebody who knows the course so well he knows exactly what he's doing on every shot, regardless of wind or anything else."

As these three favorites and 125 others moved into the second round today, it appeared that anyone who can figure out a way to lick Knollwood stands a good chance of coming out on top Saturday night.

Smoky Joe Conrad, the little Texas redhead who won the British Amateur championship last year, was an upset victim yesterday, a 2 and 1 loser to Ed Tutwiler of Charleston, W.Va. Joining him on the sidelines were Bill Hyndman, last year's runner-up; 66-year-old Chick Evans, a two-time Amateur champion; U.S. Senior champion Fred Wright, and a couple of others who have gone as far as the semifinals in recent years.

Also eliminated were Keith Jacobs of Montebello, Calif., a semifinalist in 1951, and Dr. Ted Lenczyk of Newington, Conn., who reached the last eight in 1954.

* * *

Among first-round winners were former champions Willie Turnesa and Dick Chapman and Bruce Cudd of the 1953 U.S. Walker Cup team. They were joined today by 56 players who drew first-round byes — among them defending champion Harvie Ward, Billy Joe Patton, 1954 runner-up Bob Sweeny, and 1955 semifinalist Hillman Robbins.

Highlight of the second day's schedule was a clash between Venturi, who almost won the Masters and who led all the amateurs in the National Open this year, and Cudd, who went to the semifinals in 1953, almost before he was old enough to shave.

* * *

Other standout matches included Tutwiler against steady-playing Henry Timbrook Jr., of San Francisco; Robbins against Gerry MaGee, runner-up for the Canadian Amateur title; Patton against big Jim Frisina and Joe Campbell against Bobby Knowles, a former Walker Cupper.

* * *

Among those who fell by the wayside were Lloyd Syron of Pontiac, Lou Wendrow of Lansing and Ken Rodewald, Michigan State University golf captain, from East Lansing. Michigan winners included Glen Johnson, Michigan Amateur champion, Gene Woodard of Detroit, and Jerry Berles of Grand Rapids. Chuck Kocsis of Detroit, Ralph Ellstrom of Dearborn and Tom Draper of Detroit drew byes.

STANDINGS

AMERICAN LEAGUE

	Won	Lost	Pct.	Behind
New York	88	49	.642	—
Cleveland	76	59	.563	11
Chicago	76	59	.563	11
Boston	75	61	.548	12½
Detroit	69	67	.507	18½
Baltimore	59	77	.434	28½
Washington	57	79	.419	30½
Kansas City	43	92	.319	44

MONDAY'S RESULTS
No games scheduled.

TODAY'S GAMES
Boston at Chicago, 8 p.m.—Nixon (8-8) vs. Keegan (5-6).
New York at Kansas City, 9 p.m.—Kucks (13-7) vs. Ditmar (10-20).
Washington at Detroit, 2 p.m.—Stone (5-5) vs. Trucks (6-5).
Baltimore at Cleveland, 7 p.m.—Moore (11-6) vs. Lemon (18-12).

NATIONAL LEAGUE

	Won	Lost	Pct.	Behind
Milwaukee	83	54	.606	—
Brooklyn	82	5	.599	1
Cincinnati	80	57	.584	3
St. Louis	68	68	.500	14½
Philadelphia	63	72	.467	19
Pittsburgh	60	78	.435	23½
New York	56	80	.412	26½
Chicago	54	82	.397	28½

MONDAY'S RESULTS
No games scheduled.

TODAY'S GAMES
Milwaukee at Brooklyn, 7 p.m. — Buhl (16-7) vs. Maglie (9-4).
Cincinnati at New York, 12:30 p.m. — Jansen (3-1) vs. Margoneri (5-5).
St. Louis at Philadelphia, 7 p.m.—Wehmeier (10-9) or Poholsky (9-11) vs. Simmons (11-9).
Chicago at Pittsburgh, 7:15 p.m.—Rush (13-8) vs. Hall (9-7).



AFTER THE ROUND — Lloyd Syron (left) of Pontiac, chats with his conqueror, Joe McBride of Paramus, N. J., at the National Amateur Golf Championship being held at Knollwood Country Club in Lake Forest, Ill. Syron was eliminated yesterday in match play of the first round 3 and 2 by McBride.

AP Wirephoto Special to The Pontiac Press

Iowa Sees Better Future

Hawks Look to '57 Season

(Following is another story in a series on Big Ten football prospects by Jerry Liska, Midwest AP sports editor, who made a plane tour of conference camps.)

IOWA CITY, Iowa (AP) — Iowa's Hawkeyes may not improve their 3-5-1 record of last season in the pending football campaign, but keep tab on the Hawkeyes in 1957.

Coach Forest Evashevski, who flies his own plane, just has four seniors among his top 22 players. So his chances of making the Hawkeyes fly even close to the Big Ten's first division this fall seem remote. Next year, the picture may brighten considerably.

The four seniors form the nucleus of Evashevski's No. 1 outfit, including quarterback Ken Ploen, halfback Don Dobrino, center Don Suchy and right end Frank Gilliam, a whale of a wingman, who was out last season with a broken leg.

* * *

Ploen, who steps into the shoes of Jerry Reichow, is Iowa's bellwether.

"The only hope we have this season," said Evashevski, "is based on Pelon's leadership."

* * *

"I know we're not as strong as last year," said Evashevski, "and certainly we couldn't be after losing such players as Reichow, halfbacks Eddie Vincent and Earl Smith, guard Cal Jones and end Jim Freeman.

Co-capt. Suchy, Frank Bloomquist, 200-pound left guard, left end Jim Gibbons and Dobrino were starters last season. Bloomquist was hospitalized with an infection early in fall practice.

Two sophomores apparently will get the starting call, 210-pound fullback John Nocera of Youngstown, Ohio, and Hugh Drake, 205, Shenandoah, Iowa, at right guard. Co-capt. Dick Deasy should be operating in Drake's place, but the 210-pound veteran apparently has not recovered from a knee injury.

* * *

The same goes for seasoned George Kress, a 235-pounder, whose ailing knee has made him yield at left tackle to 235-pound Alex Karras, whose weight problems bogged him down as a soph.

* * *

The starting right tackle job may go to a 219-pound letterman, Frank Rigney, although 253-pound Dick Klein, a terror in service football, could be a top Hawkeye at the position with more effort.

(Next: Indiana)

Top Grid Coverage

It's Coming Your Way

The best in high school football is coming your way on the sport pages of The Pontiac Press this season with on-the-spot coverage of the top games in Oakland County and area.

★ ★ ★

Direct accounts of games on the Michigan college and pro football scene will also be found in The Press this season.

★ ★ ★

Watch Thursday's sport page for the complete list of prep, college and pro schedules, and the pre-game roundups of Friday's season openers on the high school gridirons.

Dupas Dumps Vargas by KO

NEW ORLEANS (AP)—Ralph Dupas of New Orleans looks forward to regaining his high lightweight ranking after proving last night that he could slug as well as run.

The 20-year-old French Quarter boxer, recently dumped from his No. 2 rating to seventh, knocked out Alex Vargas of Galveston, Tex., in 1:27 of the fifth round. Dupas weighed 139¾, Vargas 140½.

The victory was the 59th for Dupas, who has lost eight and been held to five draws. Vargas has lost two—both to Dupas—in his 34 fights.

A crowd of 2,711 paid $6,140 to see the fight.

Formosan Wins Distance Race, Loses His Life

TAIPEI, Formosa (AP) — Wu Ching-Chang, 20, collapsed as he won a 10,000-meter race at Hsingying, in Southern Formosa, yesterday and died later in a hospital. As he breasted the tape the winner, he fell to the ground in a coma. He never recovered consciousness.

Dannie Wins Trot

DETROIT (AP) — Little Dannie won the featured trot at Hazel Park last night in 2:05. A crowd of 4,080 attended the meeting.

Phils Rehire Mayo Smith

Philadelphia Manager Signed to Pilot Club for Third Season

PHILADELPHIA (AP) — Mayo Smith has been signed to manage the Philadelphia Phillies again next year, his third as skipper of the National League club.

* * *

Smith took over the team in October, 1954, after Terry Moore was released at the close of the season. He managed the Phils to a fourth-place finish last year and currently has them in fifth place with a chance at a first-division berth.

* * *

Before coming to Philadelphia, Smith managed Birmingham in the Southern Association for two years. He started his managerial career with Amsterdam, N. Y. in the Canadian-American League.

Smith said he plans "no wholesale purge" but sees "possibilities of readjustment" of player personnel for next season.

Terms of the contract were not disclosed.

Midget Football Program Ready to Begin Saturday

The 10th annual Midget Football program, sponsored by the Pontiac Parks and Recreation Department for 5th, 6th and 7th grade boys, starts this Saturday at Wisner Field.

Co-sponsored by the Pontiac Board of Education and the Pontiac Junior Chamber of Commerce, the program runs six consecutive Saturdays and will be climaxed by a Midget All-Star night on Saturday, Oct. 20, at Wisner Stadium.

All boys in the 6th grade are eligible who have not reached their 13th birthday by Nov. 1 of this year and who do not weigh more than 100 pounds.

* * *

The age and weight classification of junior high 7th grade boys will be determined when all youngsters have been checked and registered at Wisner on opening day.

Saturday's starting time for the 5th and 6th grade boys is 9 a. m. while the 7th graders begin at 11 o'clock.

Each player must furnish his own helmet and shoulder pads and football shoes cannot be worn. Only tennis shoes or sneakers are allowed. Equipment will be examined by the coaches in charge before a boy is permitted to play.

Every boy must obtain the written permission of his parent or guardian in order to participate in the Midget program. Permit cards may be picked up this Saturday at Wisner when the boys report for action.

The basic fundamentals of football will be stressed during the 6-week program and all boys are welcome to attend. For additional information, call the Parks and Recreation Department, FE 3-7131.

Ex-Brave Pilot Expects 'His Boys' to Win Flag

NEW YORK (AP)—Charlie Grimm, who relinquished the Milwaukee managerial reins to Fred Haney in the middle of the season, expressed confidence today that "my boys" will win the National League pennant but added he did not expect the race to be decided until the final week of the campaign.



OLYMPIAN — Oakland County will have a representative in the forthcoming Olympic Games in Melbourne, Australia, and a handsome, stalwart lad he is too. Pat Costello (above), Birmingham resident, will be one of the doubles rowing team to scull for the U. S. He is shown holding a handful of medals won in rowing events in the U. S. and Canada. He wears the crest and red, white and blue banner worn by American athletes in the Olympics. Pat reached the semifinals at Helsinki, Finland in the 1952 Olympics.

Preps for Big Test

Pat Costello Will Row in Olympics

Pat Costello, 27-year-old Birmingham sculler, is probably the only athlete from Oakland County to become a member of this year's United States Olympic team.

The GMC Truck & Coach Division truck office management group worker will row with Detroiter Jim Gardiner, in the Olympic doubles sculling event during the fall games at Melbourne, Australia.

The pair won the national pairs sculling title this summer at Olympic trials at Syracuse, N. Y. Gardiner is a 25-year-old service man. He works out daily at the Detroit Boat Club.

Pat works out whenever he has the time from his full-time office job here. But he has managed pretty well. As a matter of fact his training has been amazingly extensive. Pat has run and rowed some 1,700 miles during the past year conditioning himself for the international tests. That's about the distance from here to Miami, Fla.

Olympic competition is not new to Pat. In 1952 he took part in the big games at Helsinki, reaching the semifinals before bowing out. Pat hopes to make a supreme effort, along with his partner because he feels he'll not have another chance in the games.

"I'm 27 now" says Pat. "By the next Olympic I'll be 31. And I'll be 'over the hill' as a competitor. You might say this is my last chance."

The powerfully built, blonde athlete, modest and soft-spoken, has unbounded faith in the ability of Gardiner, who will "stroke" the fine new specially-built Olympic shell they will take to Australia about the last of October.

That confidence goes for Jim, also, in Pat. The Olympic aces are set for Nov. 23-27 at a fresh water lake near Melbourne. About mid-October Pat and Jim, with other Detroit Boat Club scullers, will go to the west coast for an intensive 10 days workout before heading by air for "down under." Their shell will fly the DBC colors in the big races.

* * *

Pat and Jim will have their own cheering section in Australia. Costello's parents, Mr. and Mrs. Bernard F. Costello and Pat's wife Trudie, plan to visit relatives in New Zealand and then fly on to Australia for the games. But, despite his own cheering section, more than a year of intensive training, the best of coaching and confidence of youth, Pat fights shy of making any predictions. "Only thing I can guarantee," says Costello, "is that Jim and myself will do our very best—and I sure hope that will be good enough."

Experience Tests Youth

BOSTON (AP)—It figures to be a tossup tonight when Larry Boardman of Marlborough, Conn., pits his youth against former champion Jimmy Carter's experience in a lightweight 10-round battle at Boston Garden.

* * *

Carter, a veteran of more than 10 years and 100 fights in the ring, has long been the spoiler for New England's brighter 135-pound prospects and he hopes to do it again. Jimmy, 32, a New Yorker who has won the lightweight title three times, is well remembered in this section for the poundings he gave Boston's Tommy Collins and George Araujo of Providence in the past.

Boardman, a 20-year-old slugger who has won 32 of his 34 starts, has prepped for the biggest fight of his career by going 95 rounds during training—his longest workout so far.

Yogi Berra batted only .253 when he broke in with Norfolk, Va., in the Piedmont League in 1943.

PAC Starts Grid Drills With Photos

DETROIT (AP)—The four-team President's Athletic Conference opens football preparations today with picture-taking sessions.

Actual drills begin tomorrow at Wayne State University. Case Tech, John Carroll and Western Reserve.

Coach Herb Smith of Wayne will introduce his squad to new assistant coaches, Phil Yanoschik and Dick Brown, recently named.

Yanoschik comes to Wayne State after three years at Eastern Michigan, formerly Michigan Normal College. Brown returns to his post as backfield coach after an army stint.

Conference members begin competition Saturday, Oct. 6.

Bill Bowman Takes 1st Lion Workout

YPSILANTI (AP)—Bill Bowman, the bruising fullback who was 2nd leading ground gainer in 1954, is back with the Detroit Lions today. He took part in his 1st practice yesterday.

Coach Buddy Parker thinks Bowman, who gained 397 yards in his only year as a regular Lion back, will add to the Lion's running game. The former William and Mary star was in the armed forces.

Michigan Pacer Wins

YONKERS, N. Y. (AP)—Fleetwood M., owned by Perry D. Tennis of Turner, Mich., and driven by Edward Cobb, came from behind to win by 2 lengths in last night's featured New Jersey Pace at Yonkers Raceway.

OL St. Mary Hopes to Repeat

Eaglets Are Target in SCL

(This is the sixth of a series of articles dealing with Oakland County high school football league prospects. Wednesday's final article will summarize the South Central and Southern Thumb conferences and area independents).

By BILL CORNWELL

Orchard Lake St. Mary is everybody's target this season in the Suburban Catholic League, but how to stop the talent-laden Eaglets is anybody's guess.

Although three members of last year's star-studded backfield—Ted Kopacki, Len Mallat and Gerry Leszczynski—have departed through graduation. Father John Rakoczy's defending champions are well stocked with veteran material.

Rev. Rakoczy greeted 13 returning letter winners this fall, including five regulars. Four of the 1955 starters will be found in the line, spearheaded by end Pete Madelans, guard Art Goisdzinski and tackles Tom Gardocki and Cas Krasowski. St. Mary's starting line will average 190 pounds.

The lone holdover in the backfield is halfback Paul Franckowiak, an explosive runner. Quarterback Larry Charkowski, halfback Chet Wajda and fullback Terry Raymond will round out the Eaglet backfield.

Leading the crusade to halt the Orchard Lake stampede will probably be St. Benedict of Highland Park, Royal Oak St. Mary and St. Michael.

St. Frederick, the SCL doormat for the past four seasons, will again strive for an elusive goal—victory. St. Rita of Hazel Park should be improved while St. James of Ferndale and Center Line St. Clement appear weaker than a year ago.

Bob Mineweaser, who decided to stay at St. Michael after previously announcing his resignation, bemoans the future as he begins his 13th year at the northside school. "We'll be lucky if we win four games," Mineweaser said.

But the Shamrocks have a way of coming up with a winner and this season should prove no exception. The brightest star on the St. Mike horizon is halfback Dan Dropps, a powerful runner and a brilliant passer.

Mineweaser's son, Bob Jr., will pilot the Mikes at quarterback and speedy Chuck Brown is ready for action at halfback. Lettermen Lou Palace, Mike Lyons and Paul Amman return to the line while Jim Fox provides defensive strength.

There are 13 lettermen back at St. Frederick, but inexperience is the prevailing picture for coach Gene Wright. The Rams, desperately searching for victory, have been winless on the girdiron in their last 25 starts.

St. Fred's biggest hope lies in sophomore quarterback Tom Derocher, a skilled passer and signal-caller, along with co-captains Wally Quarles and John Bradley. Also back in the Ram fold are linemen Dick Thompson, Marty Koenig and Frank Palopoli.

St. Mary of Royal Oak, coached by Ted Klapperich, could be the "dark horse" of the league. The Irish have great potential with a dozen returning letter winners, headed by Phil Brzezinski, hard-running fullback, and halfback Paul Smuts.

Coach Corky Foster faces a rebuilding task at St. James where only three regulars are available. Linemen Jim Howard, Ray Rieti and Bill Tunnicliff are Dale mainstays.

St. Benedict boasts a great halfback in Larry Gacki and promises to be stronger than last season while St. Rita looks for improvement behind quarterback Chet Laabs. St. Clement lost all-league fullback Dick Daldine plus several other stalwarts.



Pontiac Press Photo

SHAMROCK SPEEDSTER — St. Michael will rely heavily on the performance of Chuck Brown in its Suburban Catholic League campaign this fall. Brown, a speedy halfback, was a Shamrock mainstay last year until an injury put him on the shelf.

NOW—America's Largest Seller!

KING EDWARD CIGARS



Because Smokers—Young and Old—Recognize Quality

6¢

THEY'RE CLEAN! LONG-LASTING! HEY—NEAT! GOOD-LOOKING! ECONOMICAL TOO!

ASPHALT DRIVEWAYS and PARKING AREAS

Quickly installed by our Asphalt Paving Specialists

Ask for our FREE ESTIMATE!

Telephone MAple 5-4601

ANN ARBOR CONSTRUCTION CO.

Serving the Pontiac area since 1936

GET NEW CAR PERFORMANCE

STOP STALLING

Bring your car in today Let us check it over and give you a

WINTER TUNE-UP

DOUBLE STAMPS WEDNESDAY



Vic Soucy

Soucy's Service

1211 North Perry St.

FE 3-9557



Louis Soucy

Singin' the Blues

'Dots Fear PHS 'Field Day'

From down Wyandotte way comes a bit of a gridiron blues song. From the 'Dots mentor, Dick Hoffheins, comes the information that because of heavy lettermen losses, the metropolitan area school will have to field "an untried and inexperienced team" Friday night. "That means," Hoffheins observed in a telephone conversation, "that Ed Graybiel's club may have a field day at our expense."

Friday's game, at 8 p.m. on the Wyandotte Roosevelt field, is the opener for both clubs.

"We lost 18 lettermen. So far I haven't found out just who my starters will be," laments Hoffheins. We have a few of the regulars back, but have had to make some changes. The offense unit is better formed up at this time, with about the following lineup:

"At center will be Steve Stieler, who with tackle Harvey DeLorme are our only outstanding linemen. Joe Carollo, letterman, and Ken Crutcher, a junior up from the reserves, may be at guards; DeLorme and letterman Jerry Thompson at tackles; Bill Rose, letterman and Ron Cornell, reserve at ends. The backfield is uncertain, without a single letterman available."

* * *

Here's directions to Roosevelt Field, for Pontiac area fans planning to attend the game:

Drive Telegraph road to Eureka road; turn left several miles on Eureka, to where Fort crosses Eureka at a viaduct. Field is just east of the intersection.

Ground Attack Best for MSU

Spartans Show Lack of Strength in Aerial Game

EAST LANSING (AP) — The pattern of early football practice this fall indicates that Michigan State will depend mainly on its powerful running attack, passing only when necessary to keep the opposition honest and off balance.

Pat Wilson, number one choice at quarterback, isn't the aerial sharpshooter Earl Morrall was last season, but is a better running quarterback.

"We especially like the way, he's been handling the option plays," said coach Duffy Daugherty. "We've been telling Wilson to use his own judgement and run with the ball whenever he thinks he has an opening."

"We're not primarily a passing team anyway," Daugherty said. "We don't pass out of a pocket, but like to throw from a run."

Halfbacks Clarence Peaks and Walt Kowalczyk are termed "the best pair of backs I've ever seen" by Daugherty.

The pair are counted on to carry the load of the running attack for the Spartans.

Vic Zucco, senior transfer from Wayne State University, has been working at fullback but now has been switched to a job as utility back.

Troy Drops Decision, First in 41 Battles

NEW YORK (INS) — Middleweight Willie Troy of Washington, D. C., lost his first decision in 41 fights last night when he was defeated by England's John L. Sullivan at St. Nicholas Arena in a 10-round nationally-televised bout.

Troy weighed 160½ pounds to Sullivan's 162¼.



RAM VETERAN — Fullback Wally Quarles, who will be co-captain with end John Bradley at St. Frederick this season, is one of 13 returning lettermen for the Rams, who have not won a football game in their last 25 outings.

Defending Champions Stay in SW Tourney

CUSHING, Okla. (AP) — The defending champions, Mechanics Uniform Supply of Houston, defeated Nord-Holmes of New Orleans 18-10, last night in a winners' bracket game of the Southwest Regional Tournament of the American Baseball Congress.

Houston is the only undefeated team while Birmingham, New Orleans and Oklahoma City each have suffered a loss in the double-elimination event.

Unbeaten in 16 Games

Dales Again Optimistic

HILLSDALE (AP) — "We'll be tougher."

That's the word from Frank (Muddy) Waters, starting his third year as head coach at Hillsdale College.

That simple but forceful expression of optimism makes his competitors wonder how Hillsdale can get any tougher.

The Dales have won 16 consecutive games. Their last setback was at the hands of Michigan Normal (now Eastern Michigan) back in 1954.

About 31 lettermen have returned for drills in a squad of 70, and nine of last year's 11 starters will be back for action.

The Dales, spearheaded again by Nate Clark, the "Mr. Everything," will open Sept. 15 against Gustavus Adolphus at the Minnesota school. Clark, a 190-pounder who stands 5 feet 11, was a Little All-America choice last season when he led the nation in scoring.

The Benton Harbor halfback scored 24 touchdowns for 144 points, and Waters believes this year, Clark's last, will be his best.

Strong point of the team that will defend the Michigan Intercollegiate Athletic Assn., title is the backfield. Waters says the club is at least three-deep in each position. At quarterback Hillsdale will have Doug Maison, Bill Allinder and Mel Hopp, all top-notch passers, ball handlers and field generals.

250-Pounder vs. 225-Pounder

Battle of Fullbacks in Maple, Jay Tilt

Coaches Monte Charles at Southfield and Carl Lemle at Birmingham must be spending their nights trying to figure out how to outwit each other in preparation for their football meeting on the Bluejay gridiron Friday afternoon.

The Jay coach spent two weeks shuffling players around in search of a fullback and then by accident he found a candidate whom he thinks may be the answer.

During his conditioning sessions, Charles lets his linemen and backs alike take some punishment by letting them all carry the ball and having the linemen converge on them.

"One day I spotted this burly lineman carrying the ball and no one could bring him down," said Charles, "so I decided to try him at fullback."

* * *

He was talking about 250-pounder Ed Zurcher, a 5-10 junior who had been working at the guard spot.

* * *

Meanwhile at Birmingham, Lemle was also looking for a fullback and he came up with 225-pound Chuck Gibson, a powerful 6-1 shot-putter from the tackle position.

"He's a powerful runner," said Lemle, "and looks like our starting fullback."

Friday's game is the third in the series between the rivals, Birmingham having won the two previous games, 6-0 and 14-7. But one thing is certain, it will be a battle of fullbacks.

World Series Will Open Oct. 3 If All Goes Well

NEW YORK (AP) — The World Series is officially scheduled to open Oct. 3 in the National League park—but it might be a bit later if the NL can't decide which park.

* * *

Commissioner Ford Frick set the date for the 1956 classic after a 90-minute discussion with representatives of the pennant contenders in both leagues yesterday.

The first two games will be played in the National League park, with the series then shifting to the American League park for the next three if needed in the best-of-seven championship. If more games are necessary, they'll be played in the National League park.

* * *

Ticket prices, the same as last year and including federal but not local taxes, are $10 for a box seat, $7 reserved, $2 bleachers and $4 for standing room.

All games will start at 1 p.m. local time, except on Sunday in New York, when the start will be 2 p.m.

The only problem at the moment is the National League pennant winner. It could be Milwaukee, Brooklyn or Cincinnati. And a two-team or three-team playoff may be needed to decide.

Reports Fifth Ace of Season

Fifth ace of the season was registered at Bald Mountain Golf Club Sunday, just one under what course operator Ken (Red) Wilson says is the season's average for a 18-hole layout. "We'll probably get the 'average' hole-in-one this week," Ken added.

Sunday's ace was made by Wes Scarlett, 26607 West Five-Mile Rd. "The darn ball (a 3-iron shot) hit the pin and cup of No. 6 hole (3rd for the hole) at the same time, on the fly. It stayed right down there in the cup, first time that trick has been done on this layout," Wilson said. Hole is a 172-yard, par-3 test, and a blind hole at that. It was Scarlett's 2nd ace in 30 years. His first was on No. 3 at Glen Oaks in 1945.

Playing with Scarlett were Joe Park, Earl Baker and Tom Lappin, all of Detroit.

Tallest player on Tulane's varsity football team is sophomore end David Painter. He is 6 feet 7. Shortest player is Wilbur Troxclair, a senior guard who is 5 feet 6½.

Ortega Wins Decision

TIJUANA, Mexico (AP) — Gasper Ortega, Tijuana, middleweight, won a unanimous decision over Hardy Smallwood of Brookyn, N. Y., in the 10-round main event at the Tijuana Bullring last night. Ortega weighed 160 and Smallwood scaled 158.

First Quality Original Equipment Quality . . .

MUFFLERS

INSTALLED FREE

Also Tail Pipes and Exhaust Pipes

Fords and Studebakers (6-cyl.) thru '54 $8.25

MARKET TIRE CO.

Open 9 to 9

77 W. Huron St. FE 5-9424

Recipe for Fullest Enjoyment!

ONE FIFTH Companionship

ONE FIFTH Good Cheer

ONE FIFTH Clear Skies

ONE FIFTH Tasteful Food

ONE "FIFTH"

Philadelphia Whisky



Philadelphia Whisky

Famous Since 1894

4/5 QUART $3.67 CODE 626

PINT $2.31 CODE 627

BLENDED WHISKY 86.8 PROOF • 65% GRAIN NEUTRAL SPIRITS • CONTINENTAL DISTILLING CORPORATION, PHILA., PA.



Tough — reinforced with multiple plies of braided hawser cord. Tube won't flake or crumble — can't clog air tools. Abrasion resistant cover is made to withstand scuffing, chafing, weathering. Also available for steam, water, suction, oil and acid.

Cutting Tools & Supplies

Mill Supplies for Industry

W. Pike Corner S. Cass FE 2-0108

GEM OF THE WEEK

The darkest hour is only 60 minutes long.

PLENTY OF FREE PARKING

IBM offers unusual EMPLOYMENT OPPORTUNITIES

Battle Creek, Mich., Area and other desirable locations

. . . to men with all levels of electronic education and experience. Excellent starting salaries. You are paid while you train at IBM's Kingston, N. Y. plant. Unusual advancement opportunities based on merit, in this long-range program. Various locations available.

You will be joining a leading company in this field—IBM sales have doubled every five years on the average over the last quarter century. If you can qualify, you owe it to yourself to investigate.

Write Nelson C. Meyer, Dept. 900 (A), International Business Machines Corp. Military Products Division, Kingston, N. Y.

DATA PROCESSING ELECTRIC TYPEWRITERS TIME EQUIPMENT MILITARY PRODUCTS

IBM INTERNATIONAL BUSINESS MACHINES CORPORATION

Robinson's Bat Expected to Boom in Stretch Run

NEW YORK (AP)—Frank Robinson, brilliant rookie outfielder of the Cincinnati Redlegs, figures to be one of the most productive batters in the remaining weeks of League pennant race.

Robinson specializes in clutch hitting. His bat has won more games in the late innings than has any other player's on the clubs contending for the prized flag.

The 20-year-old phenom's heroics were disclosed today in an Associated Press survey covering game-winning hits in the sixth, seventh, eighth, ninth and extra innings.

Robinson, a .294 hitter with 37 home runs, has produced the clutch blow in seven Cincinnati victories. The latest was on Sept. 4 against Milwaukee when he homered in the 10th to break a 2-2 deadlock.

Ted Kluszewski of the Redlegs has come up with six-game winning blows. Joe Adcock leads the Milwaukee Braves with five while Pee Wee Reese and Rube Walker pace the Brooklyn Dodgers with five apiece.

Lary Shooting for Win No. 17

Bengal Hurler Has 4 Games to Go to Get His 20 Victories

DETROIT (AP) — Frank Lary, the little Alabaman who is one of the Detroit Tigers' two possible 20-game winners this year, is aiming for his 17th victory today.

As the Washington Senators come to Briggs Stadium for a final three game series between the two clubs, Lary has a relatively easy mark for the first of the four games he needs to hit the 20-game level.

Against his 16 victoires, he has an unimpressive 13 defeats. But 12 of his last 15 games have ended with the Tigers winners.

Southpaw Billy Hoeft, who has won 17 against 12 losses, may also face the Senators in the series that closes competition between the two clubs for another season. Washington will become the second club that Detroit can forget about until next year. The series with the Athletics at Kansas City, which ended Saturday, was also the final one for the season.

Defensive halfback Milt Davis of the Detroit Lions always played defense during his three-year career at U.C.L.A.

Red Wings Get Drills Started

SAULT STE. MARIE (AP)—The Detroit Red Wings, beginning their pre-season hockey practice, waited today for veteran right wing Tony Leswick, obtained last week from the Chicago Black Hawks.

In the opening session yesterday, the Wings and their prospects took to the ice for more than two hours of hard skating.

All of the regulars were within three pounds of last year's weights except for Gordie Howe and Lorne Ferguson who were seven pounds over.

One of the biggest of the newcomers to the Wings was Jack McCarthy, a 21-year-old drafted from the New York Ranger organization. Billy McNeill, who scored 19 goals for Edmonton last season, looked impressive as did Billy McCreary, also from the New York set-up.

Braves Invade Brooklyn Tonight

By THE ASSOCIATED PRESS

Bob Buhl, Joe Adcock and Hank Aaron, three guys enjoying their best seasons in the majors because they've murdered the Dodgers, get their last shots at Brooklyn's old gray mares as Milwaukee checks in at Ebbets Field for a two-game series opening tonight.

It could be the beginning of the end for the long-hectic National League pennant race. The Braves, in the lead since July 13, have a one-game edge over Brooklyn's second-place world champions, who had the flag packed away by this time last season.

* * *

For the most part, it's been Buhl, Adcock and Aaron who have kept the Braves in front of the Brooks.

Buhl, a 28-year-old righthander who never had won more than 13 in his three previous major league seasons, is 16-7 at the moment, with a 7-0 record against Brooklyn. He could become only the third pitcher ever to beat the Dodgers eight times in a single year in the opener tonight. He'll be up against Sal (9-4) Maglie, who is 1-0 vs. Milwaukee.

Ed Reulback (9-0) with the 1908 Chicago Cubs and Joe McGinnity (8-0) with the 1903 New York Giants are the only two to pull it off.

* * *

Adcock, however, has been the Dodgers' biggest headache. He never has hit more than 23 home runs in one season, but now he has 35 and needs just two more off Dodger pitching to tie the NL record for homers against one club in one season. Billy Joe, driving in 20 runs and batting .429 against the Brooks, has walloped 11 home runs against the champs—six at Ebbets Field and one off Maglie.

* * *

Hank Sauer, then with the Cubs, set the NL record of 13 against Pittsburgh in 1954. The major league mark, 14, was set by Lou Gehrig of the New York Yankees against Cleveland in 1936.

Aaron? He's been a pest to the Brooks since spring training, when he batted .552 against them. At the moment, he's leading the NL at .328—with a .418 mark against Brooklyn.

* * *

It was Buhl and Adcock who got the Braves started on an 11-game winning streak in mid-June that hustled Milwaukee out of a fifth-place slump and back into the lead. And it all started at Ebbets Field when the Braves, playing under Manager Fred Haney for the first time, swept a June 17 doubleheader.

Adcock, belting three home runs for the pair, walloped an unprecedented shot over the left-field stands, winning the opener 5-4 in the ninth for Buhl.

* * *

Haney wants a sweep this time, too. "The rest of the league will have to catch us to beat us," says Haney, "but we need 'em all now."

The Braves, like the Dodgers, have 17 to play. They're 11-9 vs. Brooklyn so far, but Dodger Manager Walt Alston, unusually optimistic, figures the Dodgers, playing 13 of their remaining games at home, are in a good spot.

"Our reliefers (Clem Labine and Don Bessent) are rested and Carl Fruillo and Gil Hodges are starting to hit," said Alston, whose champs haven't been in first place since April 28.



AP Wirephoto

MAKES IT LOOK EASY — Frank Souchak of Oakmont, Pa., employs a sand wedge to lift the ball from the trap at fourth hole of Knollwood Club, Lake Forest, Ill., yesterday in first round of National Amateur Golf Championship. Souchak was paired with Hord W. Hardin of Normandy, Mo.

'M' Big Drawing Power

ANN ARBOR (AP)—If the Michigan Wolverines field as much power as they have shown in early box office results, they'll walk away with the Big Ten football title and probably a new attendance record.

Yesterday ticket manager Don Wier announced that the last of two Michigan away games had been sold out. The 58,400 for the Iowa-Michigan game at Iowa City on Nov. 3 have been sold.

Earlier Ohio State officials reported the 78,951 seats for their season finale with Michigan, Nov. 24, had also sold out.

At home in their 100,000 seat stadium, the Wolverines will host seven teams, five of them from the Big Ten. One game is already a sell-out—Michigan State.

Reports indicate that the Army-Michigan game, Oct. 13, is approaching the capacity ranking. Other games in the order of available tickets are:

* * *

Minnesota, Oct. 27; Illinois, Nov. 10; UCLA, Sept. 29; Northwestern Oct. 20, and Indiana, Nov. 17.

The Wolverines are showing found running power in scrimmage too.

* * *

With left half Bob Ptacek and fullback John Herrnstein teaming with ends Tom Maentz and Ron Kramer, the Wolverines are throwing a lot more weight at the reserve line than last year.

Selfridge Field 9 Wins Tourney Start

MONTGOMERY, Ala. (AP) — The second half of a week-long Air Force world wide softball tournament began today with two of the 11 teams already sporting no-hitters.

Leo Sadler of Laughlin Air Force Base, Tex., pitched one yesterday for a 2-0 victory over Larson AFB, Wash. Ladd AFB, Alaska, won the other 7-2 from Whiteman AFB, Mo., behind the hurling of Dick White.

Other winners in opening day play of the double-elimination tourney were Selfridge AFB, Mich. 5-3 over Westover AFB, Mass.; Castle AFB, Calif., 2-1 over West Drayton, England; and Ladd in a second-round win 2-0 from Pepperrell AFB, Newfoundland.

The Maryland Futurity, held each year at Laurel, is the oldest stakes race in Maryland for two-year olds bred and foaled in that state.

Harness Racing Starts

READING, Pa. (AP)—The four-day Grand Circuit harness race meeting opens today at the Reading Fair with a total of $71,200 in purses being offered.

Today's feature is the $10,898 3-year-old Futurity Pace.

Power Failure Delays Opening at Golden Gate

SAN FRANCISCO (AP) — Golden Gate Fields' 42-day thoroughbred race meeting was off to its second fastest start on record today, but not until after a power failure almost left it at the post.

* * *

A fuse box blew less than four hours before the first race was scheduled. Just before opening hour the trouble was remedied and the racing began 30 minutes late.

* * *

The 16,691 fans who clicked the turnstiles represented the largest opening day crowd since the record 28,730 of Sept. 9, 1947. Both were on the state admission day holiday.

Results of Michigan Players in U.S. Test

LAKE FOREST, Ill. (AP) — Here are the results of Michigan entries in yesterday's opening round of the National Amateur golf championship:

Gerry Magee of Toronto, Ont., defeated Bill Walsh of Kalamazoo, Mich., 2 and 1.

John E. Wagner, Glencoe, Ill., defeated Louis Wendrow, Lansing, Mich., 7 and 6.

Gerald J. Berles, Grand Rapids, Mich., defeated James E. Moeller, Tulsa, Okla., 5 and 4.

Doctoring Your Golf Game

By DR. CARY MIDDLECOFF

PATIENT'S COMPLAINT: Can't get hook

DIAGNOSIS: Take club "inside"

TREATMENT: A hooked ball, right to left flight, is at times very useful, and it's well to know how to play one. Actually it isn't difficult, because it entails only a slight change in technique.

As sketch shows, the club is swung well inside the arc—inside the regular arc, that is. The arrows show the change in the clubhead's course.

Taking the club abruptly inside, with the left arm in charge of the backswing, causes an immediate pivot or hip turn.



The rest of the action is the same as the regular swing. The left arm pulls down from the top to keep the swing in its "inside track." The pull continues down and through the ball, and with the quicker, exaggerated turn of the hips the hands turn over promptly at impact as the left hip gets out of the way. Thus the ball spins right-to-left.

It is imperative that the left arm pull down. The tendency is to turn into the ball sharply from the top of the swing, causing a lateral sway of the hips and—well, most anything can happen, except a good shot. Chances are the club face will be shut, turned in, at impact, and the ball will be either smothered or pulled.

Remember: The downswing begins with a pull-down of the left arm, all the way through the ball. Keep the head still!

PHS Gridders' Parents to See Scrimmage Film

An unusual and interesting affair has been arranged at Pontiac High School for tonight. Parents of the Chiefs' players have been invited to have coffee (for the parents), milk, and ice cream and cake, at the school cafeteria, after which films of last Saturday's game-type scrimmage with Southfield's squad will be shown in the auditorium. Time is 7:30 o'clock.

"The little party" PHS principal Francis Staley said," is a good opportunity for the parents to meet and talk to the coaches, and to see just what kind of progress has been made so far this season."

Syracuse University is still looking for its first undefeated football season.

BOWLERS!
NAT NAST
Bowling Shirts
Are Selling Like
Hot Cakes ! !
ORDER TODAY
FE 2-2300
HARWOOD CUSTOM TAILORS
908 W. Huron at Telegraph

SANDERS
FOR RENT
TRAVIS
HARDWARE
498 Orchard Lake Ave. FE 5-8724



SPECIALLY MADE FOR WOOD-MASONRY HOMES
Just the paint you want for wood areas of wood-masonry homes. Du Pont Chalk-Resistant White ends staining on brick or stone below painted wood or clapboard surfaces. Can also be tinted to light shades with Du Pont Tinting Colors.
★ Prevents white staining below painted surfaces
★ A brilliant white — can be tinted
$6.90 Gal.
DONALDSON LUMBER CO.
27 Orchard Lake
FE 2-8381
DU PONT

if you like fine things (AND HAVE A KEEN SENSE OF VALUE)
PM
is today's greatest whiskey value!
$2.26 Pt. Code #581
$3.53 4/5 Qt. Code #580
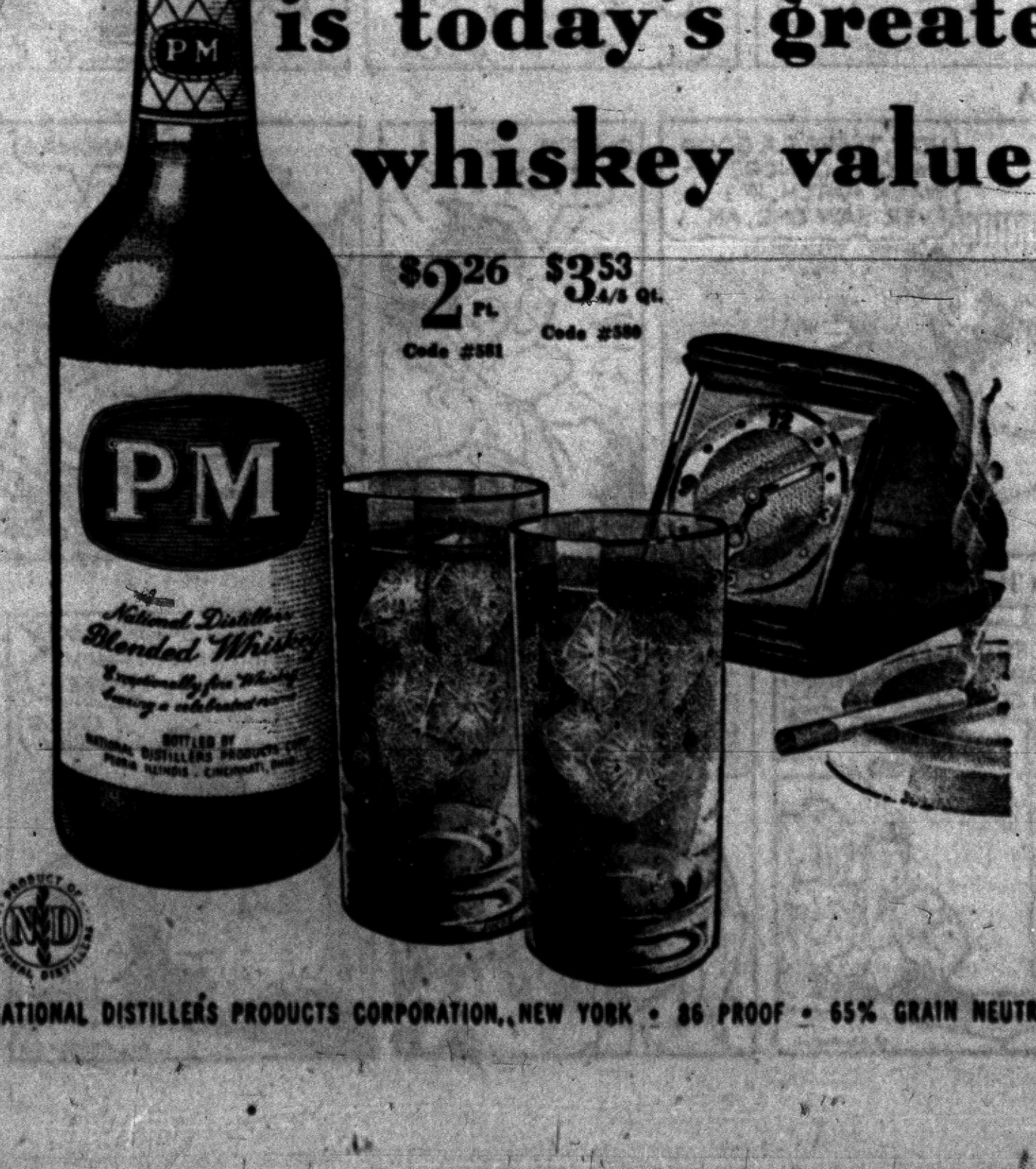

NATIONAL DISTILLERS PRODUCTS CORPORATION, NEW YORK • 86 PROOF • 65% GRAIN NEUTRAL SPIRITS

BOWLERS
Applications are now being accepted for teams and individuals who wish to bowl in any of the following leagues:
MEN'S
Thurs. ......9 P. M.
Friday ......9 P. M.
Sunday .....2 P. M.
WOMEN'S
Monday ....9 P. M.
(now forming)
Thurs. ......1 P. M.
COUPLES
Saturday 8 P. M.
Also Some Spots Available for Groups or Small Leagues
Come See Our Modernized Installation—by BRUNSWICK
Everything Completely Brand New
MOTOR INN RECREATION
2nd Floor, Hubbard Bldg.
18 S. Perry (Over Sam Benson's) FE 5-6032


TIME TO GO
GARAGES and CEMENT WORK
COMPLETE BUILDING and REMODELING
FREE Estimates. Up to 60 mos. to pay.
Get our price first.
ELLIS, INC.
FE 2-2671 EST. 1945 2690 S. WOODWARD

famous
DONEGAL Fitzhugh
bowling shirt

finest fit for
complete comfort
You're sure to strike it right when you wear a Fitzhugh bowling shirt. It's styled by Donegal to fit YOU ...exact collar size, exact sleeve length, exact body proportions. Fits comfortably, won't bind.
In a wide selection of fabrics and colors to please the most discriminating bowler.
$5.95
SPECIAL DISCOUNTS TO BOWLING LEAGUES
HUB CLOTHIERS
18-20 North Saginaw St.

BEEN LOOKING AROUND FOR
Satisfying Flavor?
TRY THIS...
Oh boy, what a beer!
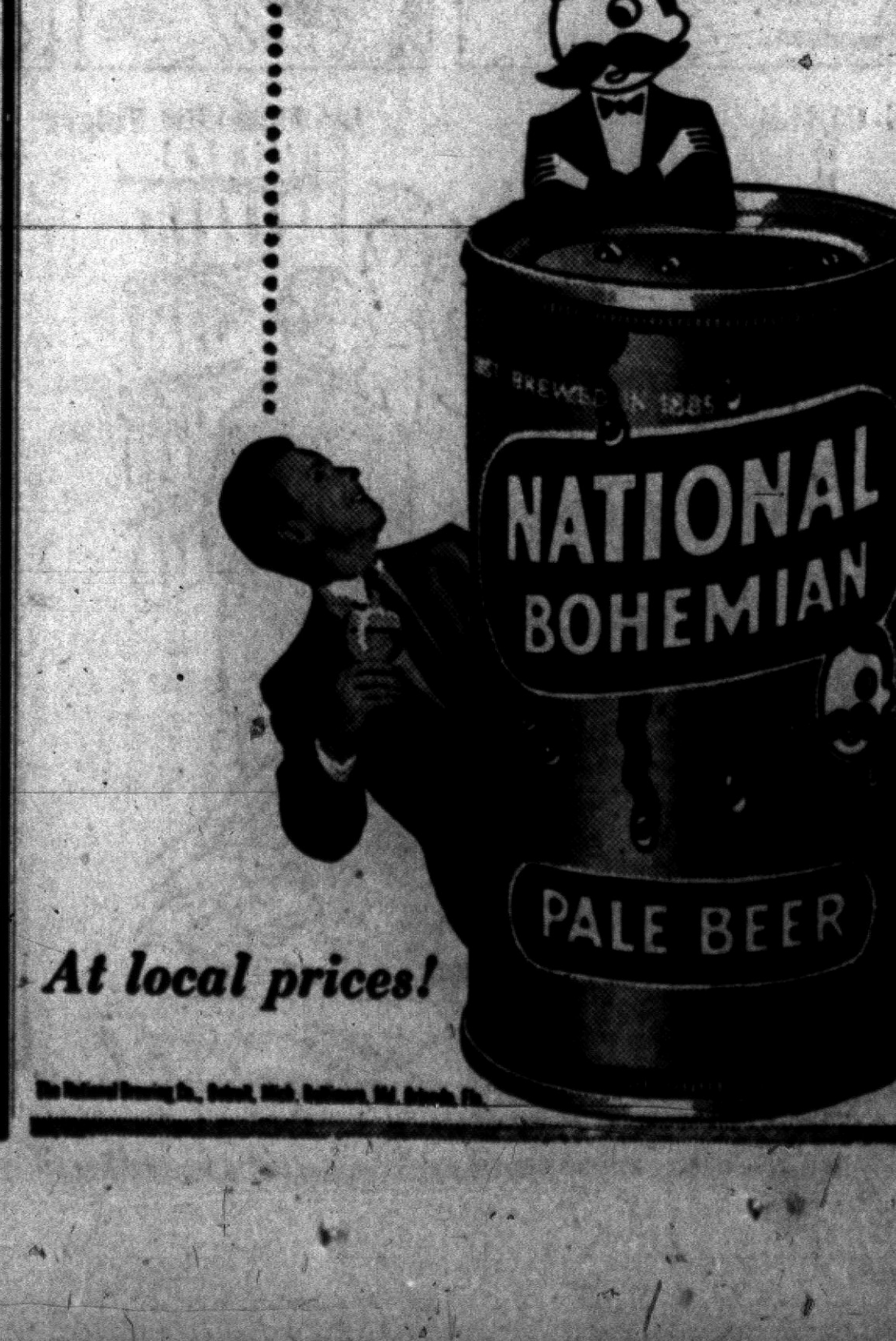

At local prices!

Two-Week, 32-State Air Tour

Nixon Announces Nationwide Junket to Gauge Pulse of Voting Sentiments

WASHINGTON (INS) — Vice President Richard M. Nixon has announced he will begin his nationwide re-election campaign on Sept. 18 with a two-week, 32-state "intensive" air tour.

* * *

The Republican national committee said his campaign swing, hitting Indianapolis and the Los Angeles area on the first day, will be the "most intensive air tour in U.S. political history."

The initial tour will wind up in Philadelphia on the night of Oct. 3. It will take the Vice President and Mrs. Nixon into every section of the country.

Nixon's announcement said the first leg of his campaign will cover more than 15,000 miles and include 14 working days. He will be accompanied by a staff of about 12 and more than 30 newsmen.

GOP headquarters said the "unprecedented tour has been scheduled with one stop in each state to be visited, to enable the Vice President to gain a cross section of U.S. sentiment—from political and civic leaders, farmers, workers, businessmen, economists—in the opening weeks of the Eisenhower re-election campaign."

The trip will open with a send-off breakfast in Washington on the morning of Sept. 18. He then will fly to Indianapolis and the Los Angeles area, perhaps stopping at Nixon's home town of Whittier or Los Angeles.

Here is remainder of Nixon's itinerary:

Sept. 19—Reno, Nev. and Eugene, Ore.; Sept. 20—Boise, Idaho and Spokane, Wash.; Sept. 21—Rapid City, S.D., Fargo, N.D., and Minneapolis, Minn.; Sept. 22—Sioux City, Idaho, and Colorado Springs, Colo; Sept. 23—Colorado Springs.

* * *

Sept. 24—Phoenix, Ariz. and Salt Lake City, Utah; Sept. 25—Oklahoma City, Okla. and Houston, Tex.; Sept. 26—Springfield, Mo. and Kansas City, Kan.; Sept. 27—London, Ky. and Martinsburg, W. Va.; Sept. 29—Hagerstown, Md. and St. Petersburg, Fla.; Sept. 30—St. Petersburg.

Oct. 1—Grand Rapids, Mich. and Milwaukee, Wis.; Oct. 2—Hartford, Conn., Manchester, N.H. and Syracuse, N.Y.; Oct. 3—Elizabeth, N.J., Boston, Mass., and Philadelphia, Pa.

BOARDING HOUSE



OUT OUR WAY



DONALD DUCK — By Walt Disney



ALLEY OOP — By T. V. Hamlin



NANCY — By Ernie Bushmiller



CAPTAIN EASY — By Leslie Turner



BOOTS AND HER BUDDIES — By Edgar Martin



DIXIE DUGAN — By McEvoy and Strieber



MORTY MEEKLE — By Dick Cavalli



THE GIRLS — by Franklin Folger



"There are so many pretty colors, it's hard to decide."



"Look! I'm standing on my head. I bet you can't do it!"

GRANDMA — By Charles Kuhn



HALF ACRE CASTLE — John Morris



Grains Show Easier Trend

CHICAGO (AP) — A slightly easier trend appeared in most grains on the Board of Trade today, but selling never became heavy.

* * *

Dealings were rather slow. Largest losses were recorded in the first 15 minutes, after which the market made a small recovery. At the worst prices were down about a cent.

* * *

Wheat near the end of the first hour was ⅛ to ½ lower, September $2.23¾; corn unchanged to ⅜ lower, September $1.48⅞; oats unchanged to ⅛ lower, September 72⅝; rye ⅝ to one cent lower, September $1.42½; soybeans unchanged to ¼ lower, September $2.32¾; lard 17 to 25 cents a hundred pounds lower, September $11.12.

CHICAGO GRAIN

CHICAGO, Sept. 11 (AP)—Opening grain prices:

Wheat—		Sept.	.72¾
Sept.	2.22¾	Dec.	.76¾
Dec.	2.28	Mar.	.78¾
Mar.	2.31⅛	May	.79
May	2.30⅛	Rye—	
July	2.24⅝	Sept.	1.42¾
Corn—		Dec.	1.47⅛
Sept.	1.49¼	Mar.	1.51
Dec.	1.39	May	1.51
Mar.	1.43¾	Lard—	
May	1.46⅝	Sept.	11.10
July	1.49⅝	Oct.	11.25
Oats—		Nov.	11.45
		Dec.	12.70

Livestock

DETROIT LIVESTOCK

DETROIT, Sept. 11 (AP)—Hogs—Salable 600. Market opening steady on barrows and gilts; early sales U.S. No. 1, 2 and 3 190-240 lbs., 15.75-16.25; some more uniform 190-220 lb. No. 1 and 2, 16.50; some held higher; few No. 3 and 3 around 280-300 lbs., 15.00-15.50; some 160-185 lbs., 14.50-15.50; no early sales sows.

Cattle—Salable 800. Market generally steady on all classes and grades; most sales choice and low prime fed steers, 27.00-29.00; some good and low choice steers, 23.00-26.00; heifers very scarce; few head choice heifers up to 29.00; most early sales utility cows, 11.50-13.50;; canners and cutters mostly 10.00-12.00; utility and commercial bulls mostly 13.00-15.50.

Calves—Salable 200. Market opening steady but not fully established; early sales good and low choice vealers and slaughter calves 26.00-27.00; high choice and prime individuals up to 33.00 or above; utility and commercial grades 15.00-20.00; cull and low utility, 10.00-15.00.

Sheep—Salable 300. No early sales.

CHICAGO LIVESTOCK

CHICAGO, Sept. 11. (AP) — (U. S. Department of Agriculture) — Salable hogs 9,500; market slow, steady to 25 lower on butchers; weights around 230 lb. and heavier mostly 15 to 25 lower, and all weights closing dull, mostly 25 lower; sows moderately active, mostly steady, most No. 2 and 3 300-325 lb. butchers 15.75-16.25, few lots No. 1 grade sows 200-210 lb. as low as 15.50; several lots No. 1 and 2 185-220 lb. sorted for grade 16.25-16.50; bulk No. 2 and 3 230-280 lb. 16.00-16.25, few 280-300 lb. 15.75-16.00; mixed grade lots 170-190 lb. 15.00-15.75; mixed grade sows 400 lb. and heavier 15.00-15.75; bulk larger lots 425-500 lb. 14.25-15.00.

Salable calves 7,000; salable calves 300; choice and prime steers moderately active, steady to strong; lower grades slow, weak; heifers steady to weak; cows and bulls fully steady; vealers steady to 1.00 higher; stockers and feeders about steady; short load high prime 1,382 lb. steers 32.25; load prime 1,406 steers 32.00; most choice and prime steers 26.50-31.50; prime over 1,100 lb. weights 29.50 up; good to low choice steers 21.50-26.00; utility and standard 14.50-20.50; several loads 925-1,000 lb. heifers 26.75-27.25; most good to average choice 20.00-25.50; standard grade 16.00-19.00; standard cows 14.00-16.00; most utility and commercial 11.00-13.50; canners and cutters 9.00-11.25; utility and commercial bulls 12.25-13.00; odd head 13.25; good and choice vealers 19.00-23.00; practical top 22.00; cull to commercial vealers 10.00-18.00; load good 945 lb. feeding steers 21.25; medium and good steer calves and yearling stock steers 17.00-20.50; good 650 lb. feeding heifers 17.00.

Salable sheep 2,000; spring lambs rather slow, steady to weak; yearlings and sheep steady; most sales good to prime spring lambs 20.00-23.00; small lots prime 23.25-24.00; most cull to low good lambs 13.00-19.50; mostly choice 88-90 lb. shorn spring lambs carrying No. 2 pelts 21.00-21.25; few prime with No. 1 pelts 22.75; good and choice 92-96 lb. fall shorn yearlings 18.25-18.50; cull to mostly good shorn ewes 3.50-8.00.

Wagner vs. Javits in N.Y. Senate Race

ALBANY, N. Y. (AP)—Atty. Gen. Jacob K. Javits and New York City's Mayor Robert F. Wagner squared off today for what each promises will be a hard-fought campaign for Herbert H. Lehman's U.S. Senate seat.

Javits interpreted his nomination to mean Republican acceptance of his blanket denial of Communist associations. Some GOP leaders had been disturbed by the political implications in the allegations against the 52-year-old former congressman.

* * *

Wagner was assured the nomination from the moment last week when he announced he would accept it. He had the support of all the top Democratic leaders, including Lehman, Gov. Averell Harriman and Adlai Stevenson.

Lehman placed Wagner's name before the convention. Harriman and Stevenson, who along with his running mate Sen. Estes Kefauver addressed the convention later, were warm in the praise of the 46-year-old New York mayor.

Stevenson Buoyed by Muskie Victory

NEW YORK (AP)—Adlai E. Stevenson's hopes of winning the presidency gained new buoyancy today from Democratic Gov. Edmund Muskie's re-election in usually Republican Maine.

"The Republicans have always said 'As Maine goes, so goes the nation,'" said the Democratic presidential nominee.

"If that is the case, the outlook for Democrats is very good indeed."

Stevenson made the comment to newsmen after telephoning Muskie to congratulate him on what he called an "unprecedented victory."

MARKETS

Produce

DETROIT PRODUCE

DETROIT (AP)—The following prices cover sales of locally grown produce of No. 1 fancy grades only, brought to the Farmers' Market by growers and sold by them in wholesale package lots.

Prices Friday Were: Fruits: Apples, Crab, No. 1, 3.00-3.50 bu. Apples, Duchess, fancy, 2.00 bu.; No. 1, 2.00-2.50 bu. Apples, Greening, No. 1, 3.00-3.50 bu. Apples, McIntosh, early, fancy, 4.25 bu.; No. 1, 3.25-3.75 bu. Apples, Wealthy, fancy, 3.00 bu.; No. 1, 2.25-2.75 bu. Apples, Wolf River, No. 1, 2.50-3.00 bu. Blueberries, No. 1, 3.50-4.00 12 pt. case. Cantaloupes, fancy, 2.25 bu.; No. 1, 1.50-2.00 bu. Grapes, No. 1, 1.25 pk. basket. Peaches, Alberta, early, fancy, 4.50 bu.; No. 1, 2.25-3.75 bu. Peaches, Hale Haven, fancy, 3.50 bu.; No. 1, 2.50-3.00 bu. Pears, Bartlett, fancy, 3.75 bu.; No. 1, 3.00-3.50 bu. Pears, Clapp's Favorite, fancy, 3.75 bu.; No. 1, 3.00-3.50 bu. Pears, sugar, fancy, 3.50 bu.; No. 1, 2.50-3.00 bu. Plums, Burbank, No. 1, 2.50-3.00 ½ bu. Plums, Damson, No. 1, 2.50 ½ bu. Watermelons, fancy, 2.50 bu.; No. 1, 1.50-2.00 bu. Vegetables, Misc.: Beans, green, flat, No. 1, 1.75-2.25 bu. Beans, green, round, No. 1, 1.75-2.25 bu. Beans, Kentucky Wonder, fancy, 3.00 bu.; No. 1, 2.00-2.50 bu. Beans, Lima, No. 1, 4.00-4.50 bu. Beans, Roman, No. 1, 2.50-3.00 bu. Beans, wax, No. 1, 2.50-3.00 bu. Beets, No. 1, .75-1.00 doz. bunches. Beets, topped, fancy, 1.75 bu.; No. 1, 1.00-1.50 bu. Broccoli, No. 1, 1.75-2.25 ½ bu. Cabbage, curly, No. 1, 1.00-1.50 bu. Cabbage, red, No. 1, 1.00-1.25 bu. Cabbage, sprouts, No. 1, .75-1.25 bu. Cabbage, standard variety, No. 1, .75-.90 bu. Carrots, topped, No. 1, 1.25-1.75 bu. Carrots, No. 1, .75-.80 doz. bunches. Cauliflower, No. 1, 1.50-2.00 doz. Celery, No. 1, 2.50-3.00 4 to 6 doz. crates. Celery, No. 1, .65-1.00 doz. stalks. Celery, root, No. 1, 1.50 doz. Corn, sweet, No. 1, 1.25-1.75 5-doz. bag. Cucumbers, pickling size, No. 1, 4.25-4.75 bu. Cucumbers, dill size, No. 1, 2.50-3.00 bu. Cucumbers, slicers, fancy, 2.50 bu.; No. 1, 1.00-1.50 bu. Dill, No. 1, .75-.80 doz. bunches. Eggplant, No. 1, 1.75-2.25 bu. Eggplant, long type, No. 1, .75-1.25 pk. basket. Kohlrabi, No. 1, 1.00-1.50 doz. bunches. Horseradish, No. 1, 3.50 pk. basket. Leeks, No. 1, 1.25-1.75 doz. bunches. Okra, No. 1, 1.25-1.75 pk. basket. Onions, dry, fancy, 2.25 50-lb. bag. Onions, dry, No. 1, 1.50-2.00 50-lb. bag. Onions, green, No. 1, .60-.75 doz. bunches. Onions, pickling, .15 lb. Parsley, curly, No. 1, .50-.75 doz. bunches. Parsley, root, No. 1, .90-1.25 doz. Parsnips, No. 1, 1.75-2.25 ½ bu. Peas, Blackeye, fancy, 3.50 bu.; No. 1, 2.50-3.00 bu. Peppers, cayenne, No. 1, .75-1.25 pk. basket. Peppers, hot, No. 1, 1.00-1.50 bu. Peppers, red, sweet, No. 1, 1.00-1.50 pk. basket. Peppers, sweet, fancy, 1.75 bu.; No. 1, 1.00-1.50 bu. Pimentos, No. 1, 1.00-1.50 pk. basket. Potatoes, new, fancy, 1.00 50-lb. bag; No. 1, 1.25-1.50 50-lb. bag. Pumpkins, No. 1, 1.00-1.25 bu. Radishes, black, No. 1, 1.50-2.00 bu. Radishes, red, fancy, .90 doz. bunches; No. 1, .85-.75 doz. bunches. Radishes, white, fancy, .90 doz. bunches; No. 1, .85-.75 doz. bunches. Rhubarb, outdoor, No. 1, .65-.75 doz. bunches. Squash, acorn, No. 1, 1.00-1.50 bu. Squash, Butternut, No. 1, 1.00-1.50 bu. Squash delicious, No. 1, 1.00-1.50 bu. Squash, Italian, No. 1, 1.00-1.50 ½ bu. Squash, summer, No. 1, .75-1.25 ½ bu. Tomatoes, outdoor, fancy, 1.00 pk. basket; No. 1 .45-.75 pk. basket; No. 1, 1.75-2.25 bu. Tomatoes, pink, 2.00-2.50 ½ bu. Turnips, No. 1, 1.00-1.50 doz. bunches. Turnips, topped, No. 1, 1.50-2.00 bu.

Lettuce and Salad Greens: Celery, cabbage, No. 1, 1.25-1.75 bu. Endive, No. 1, 1.00-1.50 bu. Endive, bleached, No. 1, 1.00-2.50 bu. Escarole, No. 1, 1.00-1.50 bu. Escarole, bleached, No. 1, 2.00-2.50 bu. Lettuce, bibb, No. 1, 1.50-2.00 pk. basket. Lettuce, Boston, No. 1, 2.00-2.50 bu. Lettuce, head, No. 1, 1.75-2.25 bu. Lettuce, head, No. 1, 2.00-3.50 2-doz. crate. Lettuce, leaf, No. 1, 1.25-1.75 bu. Lettuce, Romaine, No. 1, 1.00-1.50 bu.

Greens: Cabbage No. 1, 1.75-1.00 bu. Collards, No. 1, .75-1.25 bu. Kale, No. 1, 1.00-1.50 bu. Mustard, No. 1, .75-1.00 bu. Spinach, No. 1, 1.25-1.75 bu. Sorrel, No. 1, 1.25-1.75 bu. Swiss Chard, No. 1, 1.25-1.50 bu. Turnips, No. 1, .75-1.00 bu.

Eggs: Large, 15.50-16.50 30-doz. case; medium, 13.00-13.00; small 8.50-9.50.

CHICAGO BUTTER AND EGGS

CHICAGO, Sept. 11. (AP) — Chicago mercantile exchange: Butter steady; receipts 825,000; wholesale buying prices unchanged; 93 score AA 60; 92 A 59¾; 90 B 57¾; 89 C 55; cars 90 B 57¾; 89 C 56.

Eggs firm; receipts 6,000; wholesale buying prices unchanged to 1 higher; 60-60.5 per cent A white 46; mixed 45; mediums 25; standards 52; dirties 27½; checks 27; current receipts 30.

DETROIT EGGS

DETROIT, Sept. 11 (AP)—Eggs, F.O.B. Detroit, cases included, Federal-State grades:

Whites—Grade A Jumbo 56-58, wtd. av. 57; large 52-54, wtd. av. 53½; medium 35; small 24-25, wtd. av. 25; Grade B large 44-46, wtd. av. 45½; pewee 20.

Browns—Grade A Jumbo 55, large 50-53, wtd. av. 52½; medium 34-35, wtd. av. 35; small 25; Grade C large 34; pewee 20.

Checks 26.

Commercially Graded—Whites, Grade A extra large 50-51, large 47-48, medium 34; Grade B large 43.

Browns—Grade A extra large 48, large 45-47, medium 33-33, small 20-21; Grade B large 37.

Comment: Market continued firm on large with offerings short to a good demand. Mediums irregular. Demand fair, supplies fully ample with some offerings discounted below costs. Smalls fairly steady. Supplies liberal and demand slow.

CHICAGO POTATOES

CHICAGO (AP)—(USDA)—Potatoes: arrivals 331, on track 398 and total U.S. shipments Friday, 546; Saturday, 303; Sunday, 12; supply moderate for russets, liberal for round reds; demand fair and market barely steady to slightly weaker. Carlot track sales: Idaho-Oregon russets U.S. 1A 4.25-4.45, U.S. 2A 3.85; Washington russets U.S. extra 1A 3.85-4.00, U.S. 1A 3.75, U.S. 2A 2.75-2.90, bakers 4.25-4.50; California long whites, bakers U.S. 1 4.25; Minnesota-North Dakota Red River Valley Pontiacs U.S. 1A 2.75-3.00; warbas 2.75; Wisconsin round reds U.S. 1A 2.20-2.50, russets U.S. 1A 3.15, russet gems 2.20-2.45.

Poultry

CHICAGO POULTRY

CHICAGO, Sept. 11. (AP) — (U. S. Department of Agriculture) — Live poultry barely steady to weak on caponettes, about steady on balance; receipts 1,882 coops (yesterday 1,339; 173,000 lbs.) f.o.b. paying prices unchanged to 2 lower; heavy hens 16-17; light hens 15-16; broilers or fryers white Rocks 20-20.5; old roosters 15-16; caponettes over 4¼ lbs. 26-27; under 4½ lbs. 22-23.

DETROIT POULTRY

DETROIT, Sept. 11 (AP)—Prices paid per pound F.O.B. Detroit for No. 1 quality live poultry up to 10 a.m.

Heavy hens, 19-20; light type, 12-14; heavy type roasters (4-5 lbs.), 19; heavy broilers or fryers (3-3½ lbs.): Whites, 28-31; Gray Crosses, 32-34; Caponettes (4½-6 lbs.) 25; (6½-7 lbs.) 26-28; Ducklings, 26-30; Turkeys: heavy young hens, 29-30; heavy type young toms, 26-29; small turkeys: (includes Beltsville whites) hens 31; toms 26.

Union Leaders Envision Life of Paid Vacation

WASHINGTON (AP) —Labor union planners today envisioned the time when workers may take six-week annual vacations or save up time for a year's trial retirement.

About 100 AFL-CIO research directors and union officials gathered to talk over the possibility of workers getting even more employer-paid free time.

In papers prepared for the conference none seemed to doubt that additional paid leisure is definitely in the cards for American workers. They pointed to government surveys showing an increasing trend to shorter work hours.

But they foresaw considerable argument over what form the extra leisure time will take—whether as a shorter work day, shorter work week, additional holidays, longer vacations, or combinations of several of these.

Maine Election Hurts Market

NEW YORK (AP)—The stock market got a case of jitters over the Maine election today and was down early this afternoon. Leading issues declined from fractions to around 2 points.

* * *

The warning by Britain and France that they are ready to use force in the Suez Canal crisis also depressed values.

Brokers said there was no doubt that considerable selling was due to the Democratic success in Maine, noting the familiar fact that it has been an "Eisenhower market" all along.

The market was irregular at the start. But there was a sharp dip in mid-morning accompanied by a speedup in selling. Turnover dwindled, however, and there was a slight recovery.

Most major divisions including steels, motors, rubbers, aircrafts, chemicals, utilities, rails and oils retreated.

Gulf Oil, which was fractionally ahead at the start, dropped 2¼ to 119 on a block of 1,000 shares then trimmed the loss to a point or so. Royal Dutch retained its gain of around a point but Texas Co. and Standard Oil (New Jersey) slipped fractionally.

New York Stocks

(Late Morning Quotations)

Air Red	46	Int Tel & Tel	33
Allied Ch	106.1	Isl Crk Coal	46
Allied Strs	50.4	Jacobs	6
Allis Chal	32.5	Johns Man	54.8
Alum Ltd	135.2	Jones & L	86
Alcoa	114.4	Kelsey Hay	39
Am Airlin	23.2	Kennecott	134.4
Am Bak	31	Kimb Clk	48.7
Am Can	43.5	Kresge, SS	27.7
Am Cyan	70.2	Kroger	52.2
Am G & E	27.3	Lehn & F	18.6
Am M & Fdy	31.3	LOF Glass	87.6
Am Motors	6	Lib McN&L	15
Am N Gas	48.4	Lockh Aire	50.1
Am News	21.4	Low's	39.2
Am Rad	19.4	Ligg & My	67.3
Am Seating	32.5	Lone S Com	87
Am Smelt	82	Lorillard	18.4
Am T & T	172.6	Mack Trk	27.2
Am Tob	76.2	Martin, Gl	39.3
Am Viscose	33.6	May D Strs	39.1
Anaconda	81.7	McGraw H	39.4
Anac W & C	82	Mead Cp	25
Armco Stl	54.6	Merck	33.2
Armour & Co	17.6	Merr Ch & S	19.5
Armst Ck	30.5	Mpls Hon	81
Atl Cst Line	51.2	Minn M&M	67.2
Atl Refin	43.5	Minn P&L	27.4
Avco Mfg	5.7	Monsan Ch	39.5
Baldt & Oh	47.4	Mont Ward	43.6
Bendix Av	54	Motor Pd	37.2
Benguet	1.6	Motor Wheel	34.2
Beth Steel	163.2	Motorola	45
Boeing Air	87.5	Murray Cp	34.4
Bond Strs	15.4	Nat Bisc	37
Borden	60.1	Nat Cash R	80.1
Borg Warn	47	Nat Dairy	38.6
Briggs Mf	18.6	Nat Gypс	53
Brist My	37.6	Nat Lead	113.6
Brun Balke	27.4	Nat Tea	11.1
Budd Co	18.1	NY Central	38.7
Burroughs	45.7	NY Chi&St L	30.7
Cal Packs	43	Nia M Pw	90
Calum & H	13.6	Norf & West	45.1
Camp Soup	37.1	No Am Av	39
Can Dry	13.6	Nor Pac	17.7
Cdn Pac	24.5	Nor Sta Pw	18.1
Capital Airl	20.4	Nwst Airlin	39.4
Carrier Cp	57.2	Ohio Oil	72
Case, JI	14.2	Owens Cng	71.6
Cater Trac	86.6	Owens Ill Gl	41.4
Cen Ill Ps	33.3	Pac G & El	80.4
Ches & Oh	62.5	Pan A W Air	17.6
Chrysler	69.1	Panh Epl	96.4
Cin Mil M	47.2	Param Pict	32.2
Cities Svc	62	Parke Da	47.4
Clark Equip	62	Penney, JC	88.1
Climax Mo	74.2	Pa RR	23
Clueti Pea	29.4	Pepsi Cola	20.8
Coca Cola	110	Pfizer	46.9
Colg Palm	32.6	Phelps D	46.7
Col Brd A	21.1	Philco	39.7
Col Gas	17.1	Philip Mor	45.6
Comw Ed	40.7	Phill Pet	82.5
Con Edis	46.6	Pillsby Mills	45.3
Con Gas	40.8	Pit Plate G	51.7
Consum Pw	48.6	Pitsct G	43.2
Con Pw pf(6%)	102.4	Pure Oil	43.4
Cont Bak	30.1	RCA	41.4
Cont Can	49.8	Repub Stl	54
Cont COP&S	14.6	Rex Drug	25.4
Cont Mot	5.6	Reyn Met	39
Cont Oil	122	Rey Tob B	69.6
Copper Rng	50.2	Rock Spg	10
Corn Pd	29.4	Royal Du	104.4
Curtiss Wr	39.5	Safeway St	64
Deere	38.6	St Jos Lead	44
Detroit Edison	45	St Reg Pap	52.5
Dis C Seag	34.2	Scovill Mf	37
Doug Aire	32.4	Sears Roeb	81.3
Dow Chem	74.6	Servel Inc	30
Du Pont	204.2	Simmons	50.4
East Air L	49.7	Sinclair	60.6
Eaton Mfd	31.7	Socony	43.6
El Auto L	38.3	Sou Pac	42.2
El & Mus	3.3	Sperry Rd	22
Emer Rad	8.2	Std Brand	37.7
Erie RR	20.5	Std Oil Cal	60.6
[illegible]	[illegible]	Std Oil Ind	60.6
[illegible]	[illegible]	Std Oil NJ	58.3
[illegible]	[illegible]	Std Oil Oh	53.4
[illegible]	[illegible]	Stevens JP	21.5
[illegible]	[illegible]	Stud Pack	11.4
[illegible]	[illegible]	Sun Oil	78.4
[illegible]	[illegible]	Sunbeam Cp	42.4
[illegible]	[illegible]	Swift & Co	46.5
[illegible]	[illegible]	Sylv El Pd	61.5
[illegible]	[illegible]	Texas Co	81.1
[illegible]	[illegible]	Tex G Sul	21.1
[illegible]	[illegible]	Textron	22.2
[illegible]	[illegible]	Thomp Pd	70
[illegible]	[illegible]	Timk R Bear	60.6
[illegible]	[illegible]	Tran W Air	16.6
[illegible]	[illegible]	Transamer	37.2
[illegible]	[illegible]	Twent Cen	26.6
[illegible]	[illegible]	Underwd	77.6
[illegible]	[illegible]	Un Carbide	120
[illegible]	[illegible]	Un Pac	28.6
[illegible]	[illegible]	Unit Air Lin	29.5
[illegible]	[illegible]	Unit Aire	63.4
[illegible]	[illegible]	Unit Fruit	48.4
[illegible]	[illegible]	Un Gas Cp	21.4
[illegible]	[illegible]	US Lines	30.7
[illegible]	[illegible]	US Rub	50.7
[illegible]	[illegible]	US Steel	67
[illegible]	[illegible]	US Tob	18.3
[illegible]	[illegible]	Van Raal	28.2
[illegible]	[illegible]	Walgreen	30.2
[illegible]	[illegible]	Warn B Pic	28.2
[illegible]	[illegible]	West Un Tel	19.6
[illegible]	[illegible]	Westg A Br	30.7
[illegible]	[illegible]	Westg El	86.5
[illegible]	[illegible]	Wilson & Co	14.6
[illegible]	[illegible]	Woolworth	46.2
[illegible]	[illegible]	Yale & Tow	30.6
[illegible]	[illegible]	Young S & W	32
[illegible]	[illegible]	Yngt Sh & T	103.2
[illegible]	[illegible]	Zenith Rad	109.4

STOCK AVERAGES

Compiled by the Associated Press Sept. 11.

	30 Ind.	15 Rails	15 Util.	60 Stks.
Net Change	—1.8	—1.1	—1.3	—1.8
Noon Tues.	268.5	130.9	73.1	182.0
Previous Day	268.3	132.0	74.4	183.8
Week Ago	269.3	133.8	74.5	184.7
Month Ago	274.1	130.7	76.1	189.1
Year Ago	253.3	135.5	74.6	179.0
1956 High	276.3	135.1	76.9	191.5
1956 Low	244.9	129.0	71.5	171.6
1955 High	257.8	142.4	75.7	181.5
1955 Low	203.1	114.9	67.3	146.6

DETROIT STOCKS

(C. J. Nephler Co.)

Figures after decimal points are eighths

	High	Low	Noon
Allen Elec. & Eq. Co.*	3.6		3.2
Baldwin Rubber Co.*	15.6		15.6
Ross Gear Co.*	24.6		25.0
G. Lakes O. & Ch. Co.	1.3		1.6
Howell El. Mtr. Co.*	6.1		6.1
Penin. Mtl. Prd. Co.*	10.6		10.6
The Prophet Co.	10.4	10.4	10.4
Rudy Mfg. Co.	9.7	9.7	9.7
Toledo Edison Co.	13.5	13.5	13.5
Wayne Screw Prod. Co.	1.4	1.4	1.4

*No sale; bid and asked.

Sleeping Sickness Hits

SEOUL (INS)—Republic of Korea national police reported today that 41 South Koreans have died since August of B-type encephalitis, the so-called Japanese sleeping sickness. The report said 101 people in all were stricken with the disease.

Greek Priest Banished

NICOSIA (INS)—A Greek priest was ordered today to leave Cyprus within a week because he is "likely to intrigue" against British authority on the island. Named as a prohibited immigrant was Nicolaos Revelas.



FOR RUGGED ACTION — Ready for rough action at a moment's notice is this new GMC rescue truck. With four-wheel drive and ample passenger and storage room, the vehicle is designed to rush an 8-man rescue team with 150 pieces of emergency equipment over wreckage or rough terrain to the heart of a disaster area.

GMC Develops New Truck for Disaster Rescue Work

A GMC rescue truck designed for rushing a fully-equipped, life-saving team over wreckage or rough terrain to the heart of any disaster area was unveiled today by GMC Truck & Coach Dvision.

Announcement of the panel-type vehicle with room for eight rescue workers and some 150 pieces of emergency equipment was made by Philip J. Monaghan, vice president of General Motors and general manager of GMC.

He said the light-duty GMC is designed primarily for civil defense use in the event of a national emergency.

Elaborating, Monaghan said the GMC's special design and emergency equipment make it invaluable in supplementing fire-fighting, rescue work in floods, windstorms, earthquakes and other types of disasters, and in reconstruction operations in stricken areas.

* * *

With four-wheel drive and a 6,000-pound-capacity front winch, the GMC is geared to travel cross-country through deep mud, sand or drifted snow to reach its objective.

NEW GEAR SHIFT

Two compartments behind the front seat, each with over 75 cubic feet of space, have special containers for storing the emergency gear ranging from a portable resuscitator to tools for freeing persons trapped under debris. A special roof rack holds stretchers and a 30-foot extension ladder.

The GMC is powered by a 270-cubic-inch 6-cylinder engine developing 130 horsepower, and has a simplified gear shifting arrangement that changes it from two to four-wheel drive at the flick of a single lever. It is available with either Eynchromesh or Hydra-Matic transmission.

A chief advantage of the Hydra-Matic is that the vehicle equipped with this automatic transmission is extremely easy to drive, and if the need arose, could be operated by a person with no previous truck driving experience.

* * *

For efficient operation through debris-littered areas and over all kinds of terrain, the GMC has auxiliary "helper" springs.

India Hunts Oil at Site of Shrine

Hindus Believe Flame From Gas Represents Mouth of Goddess

WASHINGTON — Two kinds of fire seekers are meeting today in the Kangra Valley of India's western Himalayan foothills.

* * *

Less than 10 miles from the old Hindu shrine Jawalamukhi—where the Goddess Vajresvari reveals herself to followers as a small violet flame issuing from the earth—government drilling crews will probe for oil to supply more fuel, light and power to modern India.

The Jawalamukhi temple stands near the town of Kangra, a farm center and holiday resort of the northern Punjab country, says the National Geographic Society. The lighted gas that seeps from a pit inside the temple is believed to represent the deity's mouth.

The present shrine to the flame goddess is a modern restoration of a gilt-domed and pinnacled structure that stood at this site for unknown centuries. A Sanskirt inscription it contained was estimated to date from about 1430.

* * *

The earlier temple was partially destroyed in 1905 by an earthquake that also wrecked much of Kangra town and its ancient fort. More than 1,300 people, including seven Europeans, lost their lives in the disaster.

MINERAL SPRINGS

Together with the shrine's spouting gas, a half dozen hot mineral springs in the neighborhood hint at extensive subterranean activity. The word Jawalamukhi itself literally means "She of the Flame Mouth," and the Hindu mother-deity Vajresvari is known as "Goddess of the Thunderbolt."

Parents Face Court in Cruelty to Children

The Keego Harbor couple accused of cruelty to their 10 children found abandoned in their house last month, was scheduled for examination this afternoon before West Bloomfield Township Justice Elmer C. Dieterle.

William Wyatt, 29, and his wife demanded examination and were released on $1,000 personal bond.

The children, ranging in age from seven months to 13 years, have been living at the Oakland County Children's Home with the exception of Sherry, 7, who is being treated for a severely burned hand and cuts and bruises at Pontiac General Hospital.

The Wyatts can receive a sentence up to four years in prison or be fined $2,500 if convicted.

Portable Crop Drier

NEW HOLLAND, Pa. — A portable crop drier made by a New Holland company permits farmers to move their forage crops directly from mower to baler barn, making every day a hay day. The drier blows heated air through a green crop, removing moisture without lessening feed value.

Lodge Calendar

Regular meeting Pontiac Shrine No. 22 will be held Sept. 12 at Roosevelt Temple, 22 State St. We are honoring our past worthy scribe Bessie Howell at this time. Potluck dinner 6:30, bring own table service. —Adv.

News in Brief

Oakland Ave., was fined $85 and paid $15 in court costs yesterday after pleading guilty to drunk driving. He was arraigned before Milford Justice James Southard.

A black leather billfold containing between $50 and $60 was lost between E. Wilson Ave. and S. Sanford St. Sunday afternoon, Pontiac Police learned today. It was owned by Frank Garza of 279 Harrison St.

Pleading guilty to speeding, Wade Dills, 31, of 4018 Woodmere, Drayton Plains, paid a total of $50 in fine and costs in court Monday. He was arraigned before Justice Emmett C. Leib of Springfield Township.

Drunk driving cost Frank J. Janicky, 48, of 711 W. Maple Rd., Birmingham, $125 in Justice Court yesterday. He pleaded guilty to the charge before Springfield Township Justice Emmett C. Leib.

Rummage sale, Sept. 13, 1160 S. Lapeer Rd. Lake Orion. —Adv.

Opti-Mrs. rummage sale, 128 W. Pike St., Fri. morning from 9 to 5. —Adv.

Neal's Barber Shop, 289 E. Pike St. Formerly 3 Orchard Lk. Ave. —Adv.

Corned beef and cabbage supper, Saturday, Sept. 15, 5:00 p. m. to 8:00 p. m. at Chief Pontiac Post No. 377, Lake Oakland. Admission: Adults $1.00 and children 8 years and up 50c. —Adv.

Bert Holland — Verne Williams Barbers at 161 Oakland Ave., next to Poole's Lumber Co. —Adv.

If your friend's in jail and needs bail, Ph. FE 5-9424 or MA 5-4031. —Adv.

New Gauge Developed

LYNN, Mass.—A new thickness gauge has been developed by a Lynn instrument laboratory for measuring the thickness of non-magnetic materials bonded to iron or steel—such as the enamel finish on a kitchen range. The gauge operates on a permanent magnet, needs no power, and is small enough to fit into the hand.

Panhandle Gas Asks Quit Ruling

Wants Out of Contract Holding Firm to Serve Michigan Consolidated

WASHINGTON (AP) — Charging "persistent interference" in its business, Panhandle Eastern Pipe Line Co. has asked for permission to stop selling natural gas to Michigan Consolidated Gas Co.

* * *

Panhandle, a Kansas City, Mo., transmission firm told the Federal Power Commission it wanted to be freed of the order to sell to the Detroit utility so it could better serve its own customers.

* * *

It also claimed "harrassing actions and controversies" engaged in by Michigan Consolidated's parent company, the American Natural Gas Co., was interfering with its business operations.

* * *

Besides, Panhandle claimed, Michigan Consolidated now gets all the gas it needs from its affiliated Michigan-Wisconsin and American-Louisiana pipeline, and pays 50 per cent more for their gas that it does for Panhandle gas.

EXPOSES PLAN

The 127 million cubic feet of gas daily supplied to Michigan Consolidated, Panhandle said, is urgently needed by its other customers in Michigan, Illinois, Indiana, Missouri and Ohio.

Panhandle told the FPC that Michigan Consolidated could get from its affiliates 25 per cent more gas than it sold last year. It would use the additional Panhandle gas, the company said, "simply for standby purposes and to embark upon a vigorous campaign to attach new industrial customers."

* * *

Since the commission last refused Panhandle a request to reduce deliveries to Michigan Consolidated, the new American Louisiana pipeline has been completed, providing Michigan Consolidated with more gas. Panhandle also charged:

* * *

"Despite its efforts to appear in the guise of a local utility, Michigan Consolidated is in reality an arm or tentacle, of a large integrated public utility holding company system."

No date has been set to hear the Panhandle request.

Standard Oil Boss Defends Lobbying

WASHINGTON (AP) — Frank O. Prior, president of the Standard Oil Co. of Indiana, told Senate investigators today a "vigorous campaign" for the natural gas bill was necessary to offset a "distorted" picture represented by the bill's foes.

* * *

Prior staunchly defended in general his company's activity in behalf of the legislation.

* * *

In his initial testimony before the special Senate Lobby Investigating Committee, Prior did not specifically touch on disputed telegrams sent to Sen. Thye (R-Minn) with company funds. Sen. McClellan (D-Ark) had said there was "fraud" and "forgery" involved in some activities by company employes.

* * *

The inquiry is an offshoot of the row last spring over lobbying pressures on the bill. After Congress

Telephones, an invention of Alexandar Graham Bell, remained silent for one minute throughout America during funeral services for the inventor in 1922.

NOTICE IS HEREBY GIVEN, THAT for those residents of Pontiac Township who cannot get to the office during the daytime to register, beginning Thursday night, September 13th, I will be at my office every Thursday and Friday nights until registration closes on October 8th. The office will be open until 8 p.m. those nights, as well as from 9 a.m. to 5 p.m. Monday through Friday and from 9 a.m. to 12 noon on Saturday.

ORETA V. BLOCK
Pontiac Township Clerk.
Sept. 7, 11, 1956

Expects U.S. to Fire 1st Satellite by July

LONDON (INS)—The president of an American concern manufacturing a space satellite disclosed today the satellite will be launched to a 1,500-mile altitude within 10 months.

Your PTA Is Planning:

New Avondale Group; Stiles Set 1st Meetings

AVONDALE—The newly-formed Junior High School PTSA here will hold its first meeting at 8 p.m. Thursday at the junior high building.

* * *

A reception will be held, at which time teachers and faculty members who will serve the school in the current year will meet parents.

Refreshments will be served by the executive board.

AVONDALE

Stiles PTA will meet at 8 o'clock Thursday in the Stiles School cafeteria, Mrs. David Hackett, president, states that parents and teachers will renew old acquaintanceships at this meeting.

Refreshments are to be served by the executive board members.

Avon Township

Stone PTA will meet at 7:30 p.m. Thursday. Following the business meeting a "Get Acquainted" program is planned with a hot dog roast to be held on the school grounds.

Union Lake

The first PTA meeting here will be held Monday, Sept. 17, at Union Lake School, at 8 p.m. All parents are cordially invited to attend. There will be a reception for the teachers and guest speaker will be Nina Kropidloski.

Refreshments will be served by the Executive Board.

Four Towns

The Four Towns school is holding first PTA meeting Thursday evening at the school at 8.

From 7:30 to 8 p.m., parents will meet with their children's teachers.

Refreshments will be served by sixth grade, under the leadership of Mrs. Calvin Patterson and Mrs. Harold Knisley.

Corrective Reading Offered at Avondale

AVONDALE — Dr. Harry T. Hahn, Director of the Oakland County Reading Service, will teach an extension course in Corrective Reading this fall at Avondale High School.

Starting Wednesday, Sept. 26, at 7:30 p.m., the course, designed mainly for teachers, will last for 11 weeks. Two semester hours of credit will be offered from either Eastern Michigan College, Michigan State University, or Wayne State University.

* * *

Registration will be handled at the first meeting, but interested teachers are advised to call Avondale's Elementary Coordinator, Mrs. Frances Ford, before Sept. 26, at FE 2-9096.

Imlay Rosary Unit Names New Prexy

IMLAY CITY — New president of the Sacred Heart Rosary Altar Society is Mrs. Warren Gibbard.

The post was vacated when Mrs. George Taack resigned to move to Lansing, and Mrs. William Campbell, vice president, intends moving soon to Minneapolis. Mrs. Campbell conducted the meeting at Mrs. Frank Burke's home.

* * *

A Sept. 16 bake sale is planned, with Mrs. Lewis Worthy heading the committee list.

Tell of Betrothal

ATTICA — Mr. and Mrs. Erman Rowley of Attica announce the engagement of their daughter, Nancy, to Max Fowler, son of Ernest Fowler and the late Mrs. Fowler of North Branch. No date has been set for the wedding.

Figure-Fashion Unit to Elect Officers

WATERFORD TOWNSHIP—The Waterford Fashion Your Figure Club will begin meeting in the Waterford High School with a session there at 7 p. m. tomorrow.

An election of officers will be held.

Auxiliary Installs

ALMONT — Officers of the Almont American Legion, installed recently, are Mrs. Robert Walton, president; Mrs. Peter Bentz, vice president; Mrs. Donald Helm, secretary, and Mrs. Donald Hart, treasurer.



United Press Photo

BOTTLE BABIES — Three-year-old Amanda Bright is one kid who believes in being kind to other kids. She's playing host to Timothy, a baby goat at the Children's Zoo in London's Regent Park. Amanda can well appreciate Timothy's bottle urge because it wasn't long ago that she was hitting it herself.

Earnings Up 25 Pct.

CHICAGO—Workers' earnings in manufacturing industries in the United States have increased by 25 per cent in the past five years. The textile and apparel industries, a few of the service industries, and the agricultural sector, however, have lagged behind in this general wage increase.

Lions Start Meetings

METAMORA — Metamora Lions will hold first meeting of the fall season on Thursday in their club rooms over the Metamora State Savings Bank.

St. Mary School Opens With Acting Rector Named

ORCHARD LAKE — St. Mary's High School officially has opened its scholastic year with an enrollment of 198 students, a total which hasn't been surpassed since 1928.

The classes include 28 seniors, 35 juniors, 46 sophomores, and 88 freshmen.

Following the recent death of the rector, the Rt. Rev. Msgr. Edward J. Szunal, the Rev. Joseph Rybinski was selected for acting rector until Edward J. Cardinal Mooney, archbishop of the Detroit diocese, appoints a new rector for the school.

The term opened with a solemn high mass with Father Rybinski as celebrant, and the Revs. John Buszek and Joseph Swastek assisting.

Mass was attended by the resident faculty and the entire high school student body.

At an orientation program presided over by the principal-registrar, the Rev. Francis Zdrodowski, he welcomed freshmen officially and wished all classes success in the coming year.

The high school curriculum is still tentative until the new rector is appointed.

The juniors and seniors welcome a new course, typing, with Edward Krason as professor. Typing equipment was donated by the Moms and Dads Club of the school.

* * *

New football and track uniforms were also a gift of the organization.

Tree Trimmer Slips, Suffers Concussion

A Pontiac Parks and Recreation Department worker suffered a concussion and minor cuts when he slipped and fell against a tree he was trying to cut down at Pontiac Municipal Golf Course yesterday.

Raymond L. Dalby, 24, of 1911 Lakeview St., is in satisfactory condition at Pontiac General Hospital today.

Dalby got tangled in a line and fell against the tree, his boss said.

2 Pontiac Firemen Hurt Fighting Blaze

Two Pontiac firemen received minor injuries and a local upholstery firm was damaged to the extent of $6000 in a fire at 378 Orchard Lake Avenue last night.

Firefighters spent two hours extinguishing a blaze at the William Cowie Upholstery Company which almost completely destroyed the one-story frame structure. The cause of the fire has still not been determined.

Injured were Robert Gravelle, 25, of 605 DeSoto St., and Jack Rodden, 25, of 97 E. Tompskins St. Both were treated and released at Pontiac General Hospital.

Gravelle suffered a punctured left foot when he stepped on a nail; Rodden second degree burns of the left arm and right hand.

Damages to the building included a $4000 loss on the contents. Cowie is the owner of the burned structure.

Churchwomen Slate Work Day, a Dinner

WATERFORD — The Ladies Auxiliary of the Waterford Community Church will sponsor a work day beginning at 10 a. m. Saturday at the church.

A dinner will be served for the workers at noon. Mrs. Lawrence Giddings is in charge of the dinner.

Both men and women have been urged to take part in the work day.

Set Benefit Auction

NORTH BRANCH—The auction sale for the benefit of the Donald Podvin family will be held at the Johnson used car lot on Banker street, Saturday afternoon.

County Deaths

Oliver J. Tobias

MILFORD — Service is pending for Oliver J. Tobias, 66, 715 Atlantic St., who died this morning at his residence after one week son-Bird Funeral Home here. A resident for 20 years, coming from Pontiac, Mr. Tobias had been a bookkeeper.

He is survived by his wife, Mable H, and one brother, George N., of Detroit.

Mrs. Pearl M. Wolfe

HOLLY — Service for Mrs. Pearl Measel Wolfe, daughter of Groveland Township pioneers, will be at 3 p.m. Wednesday at Bendle Funeral Home, with burial in Orto ville. Mrs. Wolfe died Sunday at her home at 2 Mill St., Oxford.

She leaves two daughters, Mrs. Glenn (Dortha) Lloyd of Clare and Mrs. Melvin (Inez) Bendle of Holly; two sons, Glenn of Pontiac and Roy of Oxford; 12 grandchil and two great-grandchildren.

Jill Diane Hall

WATERFORD TOWNSHIP — Service for Jill Diane Hall, 4, daughter of Mr. and Mrs. William Hall of 1169 Merry, will be at 1:30 p.m. Thursday from Huntoon Funeral Home, Pontiac. The little girl, ill all her life, died last evening in Lapeer.

She is survived by her parents; one brother, Timothy, at home, and her grandparents, Mr. and Mrs. James Wood of Pontiac and Mr. and Mrs. L. E. Church of Royal Oak.

Red Wilson to Talk at South Lyon Event

SOUTH LYON — Red Wilson, catcher for the Detroit Tigers will be the guest speaker at the Junior-Senior League banquet here, Wednesday. All players in both leagues are to be given a free ticket for the program and party of the year. Fathers are being urged to attend with their sons.

* * *

The event, to be held in the elementary school, will open at 6:45 p.m.

4-H Club Sets Roast

SEYMOUR LAKE — Plans for a weiner roast and hayride will be completed when the Seymour Lake 4-H club meets at 8 p.m. tomorrow at the Community house.

* * *

Newly elected officers are Sidney Miller, president; Sally Taylor, vice president, and Phyllis Davis, secretary.

Death Notices

COMPTON, SEPT. 8, 1956, H. S. (HARRY), 195 Whittemore, age 56; beloved husband of Verna Compton; beloved son of Mrs. Lois Compton; dear father of Leon, Gordon, Howard and Richard Compton, and Mrs. Esther Bradley, Mrs. Donna Arnold; dear brother of Elwood and Arthur Compton, Mrs. Meriam (Mamie) Fraser and Mrs. Julia Hallenbeck. Funeral service will be held Wednesday, Sept. 12, at 1:30 p.m. from the Huntoon Funeral Home with Rev. LaLone officiating. Interment in Perry Mt. Park Cemetery. Mr. Compton will lie in state at the Huntoon Funeral Home.

DOVONNO, SEPT. 10, 1956, SAMuel, 3065 Pontiac Rd., Pontiac, Mich., age 52; beloved husband of Mrs. Virginia C. Dovonno; dear father of Juanita Lee Dovonno; beloved son of Mrs. Louise Farrell; dear brother of Mrs. Norman Reddish, Gene, Arthur, Ben and Ernest Farrell. Funeral service will be held Thursday, Sept. 13 at 1:30 p.m. from Voorhees-Siple Chapel with Rev. Theodore R. Allebach officiating. Interment in White Chapel. Mr. Dovonno will lie in state at the Voorhees-Siple Funeral Home.

GALBRAITH, SEPT. 11, 1956, WALter, 100 Miami Rd., age 66; beloved husband of Mrs. Elizabeth R. Galbraith; dear father of Walter Galbraith, Mrs. J. Brice (Nancy) Mrs. P. (Jessie) Redner; dear brother of Albert, Andrew, Eric Galbraith and Mrs. Alex MacPhail. Funeral service will be held Thursday, Sept. 13 at 3 p.m. from the Huntoon Funeral Home with Rev. Allebach officiating. Interment in Perry Mt. Park. Mr. Galbraith will lie in state at the Huntoon Funeral Home.

HALL, SEPT. 10, 1956, JILL DIANE, 1169 Merry, Waterford Twp., age 4; beloved daughter of William and Shirley Hall; dear sister of Timothy Hall. Funeral services will be held Thursday, Sept. 13 at 1:30 p.m. from the Huntoon Funeral Home.

LUSCOMBE, JOHN M., 2192 YORKshire, Birmingham; brother of Mrs. Raymond Todd and William K. Luscombe. Service Wednesday, 3 p.m. at Manley Bailey Funeral Home, 163 Oakland, Birmingham.

O'DEA, SEPT. 9, 1956, ALYWARD, 831 Pine Grove Rd., Lake Orion, age 47; beloved husband of Catherine O'Dea; dear son of Mrs. Thomas T. O'Dea; dear father of Timothy P., Patrick D., and Maureen A. O'Dea; dear brother of James T. and Michael S. O'Dea. Funeral service will be held Wednesday, Sept. 12, at 10 a.m. from the St. Joseph Catholic Church with Rev. Fr. George E. Ging officiating. Interment in St. Joseph section of E. Lawn Cemetery. Recitation of the Rosary will be held Tuesday evening at 8:15 at Allen's Funeral Home, Lake Orion, where Mr. O'Dea will lie in state.

Card of Thanks 1

WE WISH TO THANK OUR friends, neighbors, and relatives, for their acts of kindness and floral offerings, cards, during our present bereavement in the loss of our beloved husband and father, Andrew E. Johnson. Special thanks to Rev. Myron Everett, Rev. James Taulbee, the staff at St. Joseph Hospital, and to the Huntoon Funeral Home, Mrs. Andrew E. Johnson and Families.

In Memoriam 2

IN LOVING MEMORY OF SHERry Lynne Pentiuk, who passed away Sept. 11, 1951.
No stain was on her little heart,
Sin had not entered there;
And innocence slept sweetly on
That pale white brow so fair.
She was too pure for this cold earth
Too beautiful to stay,
And so God's holy angel bore
Our darling one away.
Sadly missed by Mom, Dad & Sister

IN LOVING MEMORY OF OTIS Dean Craig who passed away Sept. 9, 1949.
A light is from our household gone,
A voice we loved is stilled,
A place is vacant in our home
Which never can be filled.
Some may think you are forgotten
Though on earth you are no more:
But in memory you are with us
As you always were before.
Sadly missed by wife and children.

Flowers 3

DUNSTAN'S FLOWERS
2484 W. Huron FE 2-8301

Funeral Directors 4

AIR AMBULANCE GROUND
Pursley Funeral Home FE 4-1211

Donelson-Johns
FUNERAL HOME
"DESIGNED FOR FUNERALS"
COATS FUNERAL HOME
Complete facilities, OR 3-7757
Drayton Plains — Waterford Twp.
SPARKS-GRIFFIN CHAPEL
Thoughtful Service FE 2-3841

Voorhees-Siple
FUNERAL HOME
Ambulance Service Plane or Motor
FE 2-4278

Cemetery Lots 5

WHITE CHAPEL OLD SECTION. Two grave spaces $110. Three for $150. LI 2-2167.

BOX REPLIES
At 10 a.m. Today there were replies at the Press office in the following boxes:
4, 10, 12, 14, 16, 25, 28, 34, 57, 65, 67, 70, 71 72, 73, 74, 75, 76, 77, 84, 110, 116, 117.

Help Wanted Male 6

20 BOYS

We need 20 boys to work one afternoon only - Thursday, September 13 from 12:30 to 4:00 p.m.

Must be at least 16 yrs. of age.

Apply in person Tuesday or Wednesday to

BERT FALKNER
Circulation Dept.
PONTIAC PRESS

A-1 POSITION OPEN FOR PERson with instrumental music background to teach. Free teachers training. Keyboard exp. preferred but not required. Write Pontiac Press, Box No. 96.

AMBITIOUS MAN
With sales exp. for retail store; good salary and future; ages 28 to 45. General Warehouse Co., 2258 Dixie H'wy.

ATTENTION
Aggressive married man, 25 to 40, living in Pontiac to operate an established business of your own. Company furnishes the capital, customers, car which you keep at home, and pays all expenses. Profit - sharing security plan, paid vacation, 52 pay checks a year. Earn salary and 14 per cent commission plus excellent bonus plan. Top salesman make over $6,000 per year. Also excellent opportunity for advancement in a growing company. Apply 10 to 3, Cook Coffee Co., 13233 E. 7 Mile Rd., Detroit, Mich.

Help Wanted Male 6

Are You Ready
To take a job immediately? Outside work, unlimited working hours. Apply 1004 W. Huron, between 10:30 and 12:00.

AIRLINES NEED YOU
See our Ad under Instruction. Universal Airlines Training Center.

AMBITIOUS YOUNG MAN WANTed, $150 a week FE 4-4561, Mr. Cook.

DON'T PASS UP MONEY! Sell unneeded belongings for cash through Classified Ads! FE 2-8181.

Help Wanted Male 6

3 ABOVE AVERAGE SALESMEN for essential product & service in Birmingham area. Earnings will approximate $200 per week. Call MI 4-4334 for appointment.

ATTORNEY
Large national finance company has an immediate opening for an attorney. Investigation and appraisals work. Should be a challenging beginning for a young man starting in the legal field. Permanently located in Lansing. Applicant must be licensed to practice law in Michigan. Could consider recent graduate planning to take bar examination. Reply giving history, education, salary expected, address and telephone number. Write Pontiac Press, Box 4.

BARBER, SATURDAYS. JOHNson's Barber Shop, 517 E. Walton, FE 4-9853.

BETWEEN AGES OF 30 AND 40, for collection work. Must be high school graduate. Esc. office conditions. Salary open. For interveiw, see Mrs. Van Hise, 850 Joslyn, between 10 a.m. and 3 p.m. except Wednesday and Sat.

Boys — Vets 18 - 24
Travel U.S.A.
Neat appearing and willing to work. Average $85.00 weekly. Perm. job, paid promotion, transportation furnished. No experience necessary. Apply in person, Miss Jan Holden 11 a.m to 3 p.m. Roosevelt Hotel.

BOYS FOR FULL TIME CARRY out and stock work. 16 or older. Must live in Walled Lk area. Apply in person. Lakside Packing House Super Market, 258 Ladd Rd., Walled Lake.

BUTCHER
For Super Market. Apply in person, 1535 Union Lake Rd

COUNTER & SHORT ORDER MAN. MUtual 4-8145. 345 N. Main, Milford, Mich.

Clothing Salesman
Federal's new main floor men's clothing dept needs ambitious man with or without experience See Dept. Manager

COMBINATION BUMPER AND painter, with tools, A&B Auto Service, 3525 Elizabeth Lake Rd.

DUE TO EXPANSION, 2 MEN ARE needed to sell & service life insurance on established territory in Milford & Ulica areas. Call FE 2-7731 or MU 4-7342.

EXPERIENCED SERVICE MAN for oil & gas burners. Write Pontiac Press Box 66 stating previous experience & salary expected.

EXPERIENCED SALESMAN FOR mens clothing & furnishings. Neat appearance & good personality essential. Full time, steady job. Apply in person, Barnett's Clothes Shop 19 N. Saginaw St.

DIE MAKER
EXPERIENCED ON Y SMALL dies. Repair & build new dies. Production Shop. Year - around work. J. & O. Mfg. Co., 6926 Orion Rd., Rochester.

DRAFTSMAN
Preferably experienced in small engines or other small devices. Steady work and overtime. M. C. MFG CO.
118 Indianwood Rd. Lake Orion

DRUG CLERK, PART TIME good hours and working conditions for person that can qualify. Midwest 4-5000.

EXPERIENCED LATHE HAND, 6360 Highland Rd., Pontiac.

EXP BUTCHER WANTED, APply in person, 35 N. Broadway, Lake Orion.

Experienced young man for men's furnishings. McNally's Men's Wear. 106 N. Saginaw.

EXPERIENCED GROOM FOR Detroit tracks. MUlberry 9-2428. After 6 p.m.

EXP. GAS STATION ATTENDANT, apply 1365 W. Huron St.

EXPERIENCED SHEET METAL & heating installer with tools. Bryan F. French, 351 N. Paddock, Pontiac.

EXPERIENCED WASHING MAchine repair man. Must have experience on wringer-type and auto. washers. Steady work. Good wages. Call for appt. FE 5-8413.

GENERAL HANDYMAN FOR NEW car agency. Salary. See Mr. West Wilson Pontiac-Cadillac, 1350 N. Woodward, Birm.

GOOD HOME PRIVATE QUARters for couple who want to live on premises in Birm. 2 adults in family. Woman must be good cook, man for general work around premises, MI 6-3808 for appointment.

GRINDERS, SURFACE, ON gauges, jigs, on fixtures, stays, 56 hr. week Squires Gage Co., 2784 W. 11 Mile, Berkley.

Help Wanted Male 6

GMC TRUCK AND COACH DIVision offers unusual opportunities for:

EXPERIENCED CHASSIS AND BODY DRAFTSMAN

GRADUATE ENGINEERS

GRADUATE ACCOUNTANTS

If you are interested in a challenging and rewarding future, we invite you to investigate these opportunities For further information please contact Mr. W. L. Pelton. Salaried employment manager, GMC Truck and Coach Division, FE 5-4111

HANDY MAN, MUST BE ABLE TO do carpenter work and painting. $1 per hour. FE 5-1431.

INSTALLATION & SERVICE MAN for oil & gas burners, must be experienced. Applr in person. J. Fawcett & Co., 908 S. Adams, Birmingham.

MAN TO WORK IN AUTO PARTS store as auto parts clerk. Weekends, Sats and Sun. Must have at least 1 yr. experience in part store of this type. Only experienced need apply. FE 5-1431, Holbrack's Auto Parts.

MIDDLEAGED MAN FOR PART time job, trailer home furn. EM 3-2881 between 6 and 8 p.m.

Mill Hands
and
Single Point
Tool Grinders
Experienced on
Carbide Tools
Male or Female
CARBIDE TOOL CO.
30410 W. 9 Mile
Farmington

ORDERLY, EXP IN GENERAL orderly work. Must have own transportation or live on premises. Steady yr. 'round position. With salary and paid vacation. For appt call EM 3-8342 between 8 and 5 daily.

OPENING
Salesman, 25 to 55, to represent a local corp. of 30 yrs. standing in greater Detroit's Metropolitan area. Sales experience desirable, but not necessary. We conduct our own sales training school. Earnings plus bonuses should average well over $800 per month. You are paid while learning. We furnish prospects, car required. Apply at our branch office, 1203 E. Lincoln Ave., Royal Oak. Daily between 11 a.m and 3 p.m

OPERATORS
AUTOMATIC SCREW MACHINE
I. D GRINDERS
CENTERLESS GRINDERS
Must be experienced. Apply in person only. No phone calls.
DANIELS MFG. CORP.
2677 Orchard Lake Rd.

MAN WTD. FOR GENERAL farming, Oxford, OA 8-2179.

MEN'S FURNISHINGS SALESMAN
Must be experienced. Top salary, wonderful position for the right man. See Mr. Ross at
HUB CLOTHIERS
18-20 N. Saginaw St.

PERMANENT OPENING AVAILable for exp. credit and collection man. Exc. opportunity and salary. See Mr. Gilford at WKC Inc., 108 N. Saginaw.

Permanent Opening
For experienced credit and collection man. Excellent opportunity and salary

Also
2 men to train for store managers. See Mr. Coon at People's Credit Clothing, 8 N. Saginaw.

PINBOYS, APPLY MOTOR INN Recreation, over Sam Benson's.

PLENTY OF QUALIFIED LEADS, full or part time. MU 3-1255.

ROUGH CARPENTERS, OLD Perch Rd. S. off Walton 2 miles W. of Rochester.

SINGLE MAN FOR FARM WORK, sober and reliable. MU 4-2310.

SELL OVER PHONE, IT'S EASY. We show you how, work the hours you want. Age or handicap no barrier. FE 5-1231.

Help Wanted Male 6

Sales & Merchandising Manager
Here is an unusual opportunity for the man who can meet these requirements:
1. Must have experience in retail sales management.
2. Must be imaginative and resourceful.
3. Must be familiar with advertising and sales promotion.
4. Must be able to train salesmen.
5. Knowledge of building products, hardware and related items would be helpful but is not essential.
This is an important position with a large, well-established building material company located in Flint. Compensation will be commensurate with the responsibility involved.
Address replies to P.O. Box 625, Flint, Michigan. No telephone applications accepted.

SALESMAN, WITH HEAD OF stock capabilities, for prep shop or man's dept. Permanent openings. No night work. Call Mrs. Feehan, MI 4-6900, Jacobsons, Maple at Bates, Birm.

Salesmen
EXCEPTIONAL OPPORTUNITY
$134 WEEKLY DRAW
We have immediate permanent position for 2 men in our national sales organization to call on our prospects in Pontiac and 25 mile radius. Our representatives earn from $10,000 to $15,000 per yr. after short training period. This is a dignified sales promotional position and only responsible men who can follow instructions need apply. If you are in the 22 - 35 age group and have a good car, see Mr. Carr for personal interview, Waldron Hotel, 1 - 4 p.m., Tues. and Wednesday only.

SERVICE STATION ATTENDANT, night shift, full time only. Must be experienced Woodward, Sq. Lk. Serv., next to Ted's.

SHOE SALESMAN, EXP. ONLY, good starting salary, Turpin-Hall shoes, OR 3-9412.

SPOTTER ON SILK AND WOOL garments. Experienced preferred. Apply Fox Dry Cleaners, 719 W. Huron.

STOCKMAN
Must be over 18 yrs. of age. Some grocery exp. preferred. Ref. required. Apply in person.
TED'S
Woodward at Square Lk. Rd.

TRANSPORTATION AND FLEET paid for. Good driver to help pull car and trailer to Florida, approximately Oct. 1st. MU 3-0311.

WORK SPARE TIME ON COUNTY Estate in exchange for small apt. MI 4-3469

WANTED: BODY REPAIRMAN, apply 523 Elizabeth Lake Rd., Davis Texaco Service Station.

WANTED EXPERIENCED WOOL presser. Apply at Liberty Cleaners, Haynes and Hunter Blvd., Birmingham MI 4-0222

EXP. WAITRESS
MI 4-9090

EXP. COOK, PART TIME, APPLY at Manny's Bar, West Huron at Elizabeth Lake Rd.

EXP. - WAITRESS TO HANDLE liquor and food. Apply in person, between 1 p.m. & 5 p.m. Club Tahoe, 3412 Dixie Hwy.

FATHER AND SON WANTS housekeeper. Box 12, Pontiac Press.

FOUNTAIN SALESLADIES, OPENing for counter girls at the lunch counter. Hours, 11:00 a.m. 'til 6:30 p.m. Pleasant working conditions, uniforms and meals furnished. F. S. Kresge Co., 323 W. Maple, B'Ham Mich.

GENERAL HOUSEWORK, NO COOKING, MUST LIKE CHILDREN, LIVE IN; 5½ DAYS, $20 A WK., PVT. RM. AND BATH. MIDWEST 7-0424.

GIRL FOR RECEPTIONIST, TELephone, and general office work. 5½ day week. $40 per week to start. Apply 50 Wayne St., from 2 to 5 p.m.

GIRL OR WOMAN, CARE OF children & light housework. Days, Sundays off, may live in, call after 5:00 p.m. FE 5-0580.

GIRL FOR LIGHT HOUSEKEEPing & care of 1 child, while mother works Stay nights. OR 3-5828.

GIRL BABYSITTER, LIVE IN. Own room. More for home than wages. FE 5-0143, FE 5-1692.

GIRL TO WORK IN REAL Estate office, mostly telephone answering. Box 74, Pontiac Press.

Help Wanted Female 7

APPLICATIONS NOW BEING TAKen for full time salesgirl, steady work, must be 18 years of age or older. Neisner Bros., 42 N. Saginaw.

BOOKKEEPER-CASHIER
Full time permanent position for reliable person with bookkeeping experience. Excellent salary, paid vacations, hospitalization plan, pleasant working conditions. Apply Mr. Prady.
MARK JEWELRY CO.
45 N. Saginaw

BOOKKEEPER, PUBLIC ACcountant's office. Pleasant Ridge, LI 7-0611.

CAR HOPS, DAYS ONLY. 676 W. Huron

CURB GIRLS, 18 OR OVER. George's Drive-In Keego Harbor. Apply after 6 p.m.

COOK AND FOUNTAIN MANAGER must be exp. Also waitresses. Immediate work. Inquire in person Furtner Drugs, 2357 Orchard Lake Rd. Sylvan Shopping Center.

AN EASY JOB
On the phone 6½ hrs. day. Beginners $34 week. Apply 20½ E. Lawrence, room 6.

CROCKERS CANDY HAS OPENing for neat appearing girl, over 21, with pleasant personality, who enjoys dealing with public. Good opportunity for right person. Apply 857 W. Huron. No phone calls.

CAR HOP AND WAITRESSES, days or nights, Tony's Drive In. 2790 Auburn Rd. Utica.

CASHIERS FOR FULL OR PART time work. Experience not necessary. Apply in person, Lakeside Packing House Super Market, 258 Ladd Rd., Walled Lk.

DEPENDABLE WOMAN, CARE of boy, age 2 at Huron Gardens, 8 to 5:30. No Sats. or Sundays. $10 per wk. and references. Call FE 4-1265 after 5:30 p.m.

DISHWASHER FOR EVENING work. 5171 Dixie H'way, Drayton Plains.

DRUG AND COSMETIC CLERK, outstanding opportunity for right person. Midwest 4-5000.

EXP. WAITRESS MORNING shift. 857 W. Huron.

EXP. FOUNTAIN AND TABLE waitress, no nights Sundays or holidays. Meals and uniforms furnished. Ricilli's, 196 W. Maple, Birmingham.

EXP. WOMAN, CHILD CARE GENeral housework. Live in. Top wages. Vacation pay. Bonus. MI 6-6954.

EXTRA CHRISTMAS GIFTS BY holding a toy party in your home. OR 3-2376.

EXP. WAITRESSES WTD. MARTinelli's Restaurant, 25 S. Woodward, B'ham. Midwest 6-4853.

EXP. WAITRESSES, FOUNTAIN and table service, no Sun. work. Mary-Go-Round Rest., 107 N. Saginaw.

EXPERIENCED WAITRESS wanted, from 25 to 40, day work. No Sundays. 9 N. Saginaw St.

ELDERLY LADY TO CARE FOR child, more for home than wages, weekends off. Auburn Heights area. FE 5-0743.

Help Wanted Female 7

GOOD HOME, PRIVATE QUARters for couple who want to live on premises in Birm. 2 adults in family. Woman must be good cook, man for general work around premises. MI 6-3808 for appointment.

GUARANTEED MORE THAN AVerage wages. Sole agent. Good commission. Call FE 4-1656.

HAIR STYLIST MUST BE EXperienced. Part, or full time. Call FE 4-3149. Good salary.

HIMELHOCH'S
Needs your sales ability in its organization. Apply manager, Birm. store, 168 W. Maple.

HOUSEKEEPER, PREFER 1 small child. Call after 4:00 FE 5-8945.

HOUSEKEEPER. LIVE IN, SMALL home, good wages, References. FE 5-2228.

HOUSEWIVES FULL AND PARTtime. Earn $2 an hour selling hosiery, longerie, sportswear Men's and Childrens apparel. FE 8-3937.

HOUSEWORK, SLEEP IN, REFerenced only. Over 20. Good salary. FE 4-7241.

INSURE YOUR MERRY CHRISTmas. Earn your Christmas money selling Avon's Nationally Advertised Gift Sets. Call FE 4-4506.

JET DINER, 714 WOODWARD, corner S. Boulevard. Waitress wtd.

LADIES, HAVE FUN AND EARN lovely gifts with toy party in your home. FE 2-5751.

LADY FOR CHILD CARE AND light housework. Must live in and have local refer. OR 3-5125.

MIDDLEAGED LADY FOR LIGHT housework. FE 2-3523.

MIDDLEAGED WOMAN, LIGHT housework. Stay in by week. OR 3-1045

MOTHER'S HELPER, LIVE IN good home, no smoking, references. MI 4-5762

NURSE MAID TO LIVE IN, CARE of small boy, other light duties, references, $35 weekly. Bloomfield Hills, MI 4-0619.

NURSE'S AIDE, EXP. FOR YR. around steady position. Age 28 to 45. Good salary with paid vacation. Must have own transportation or live on premises. For appt. call EM 3-8342 between 8 and 5 daily.

OLDER LADY TO CARE FOR children in my home near Drayton Plains OR 3-1536

PRACTICAL NURSES WITH HOSpital exp. Good surroundings. Exc. salary, 8 hr. shift. Call OR 3-5320 after 4 p.m.

SALES LADIES
Steady position available in ladies' coats, ladies' dresses, ladies' accessories and men's dept. Must be very Good starting salary, commission, vacation with pay. Other benefits. George's Newports, 74 N. Saginaw.

SALES LADIES
ACCESSORIES
READY TO WEAR
MILLINERY
Experienced preferred. Permanent openings. No night work. Call Mrs. Feehan, MI 4-6900, Jacobsons, Maple at Bates, Bham.

SELL OVER PHONE. IT'S EASY. we show you how, work the hours you want. Age or handicap no barrier. FE 5-1231.

SECRETARY NEEDED FOR downtown B'ham. office. Shorthand required. Experienced preferred but essential Attractive hours and wages. FE 4-7562.

SHOE SALESLADY EXP. ONLY. good starting salary, Turpin-Hall shoes, OR 3-9412.

$30 WEEK, WOMAN FOR GENeral housework. Must be over 25 and have references. FE 5-7306.

WAITRESS WANTED; MUST BE neat and clean. 12 N Perry References.

TED'S
Has a limited number of openings for experienced dining room waitresses, day shift and split shift. Apply in person only.
TED'S
Woodward at Square Lake Rd.

WAITRESS 30 OR OVER, LIQUOR experience, Transportation references essential. Prefer married. Call FE 5-3672, 1 p.m., 3 p.m.; FE 2-1685, 6:30 p.m. - 9 p.m., Mr. Finley

WANTED: MIDDLEAGED WOMAN to do housework, 1yr in, no drinkers, or smokers, FE 4-6221, Call after 4:00.

WOMAN FOR CHILD CARE AND light housekeeping, OR 3-5816.

Help Wanted Female 7

WAITRESSES, PART TIME, APply Elks Club, 114 Orchard Lake Ave. after 4:00 p.m.

WAITRESS, BUTTERCUP DRIVE In, 910 Oakland.

WOMAN FOR LIGHT HOUSEwork for elderly couple. FE 3-3536.

WOMAN TO CARE FOR 3 GIRLS while father works. More for home, some wages. 125 N. Shirley St.

WHITE WOMAN BETWEEN 35 and 55, for light housework and care of school-age children, 8 and 13. Must like children, 5 days, stay in. Nice home, off Baldwin. FE 4-2164.

WAITRESS WORK ON COUNTER and grill, MUtual 4-8145. 345 N. Main, Milford, Mich.

WE WILL EMPLOY 4 LADIES for our new order dept. Pontiac area age 35 to 60, 5 day week, work 6 hrs a day, no delivering & no collecting. Salary plus commission, trans. furnished, permanent position. For interview call Royal Oak, LI 5-0063 Wed. & Thurs. between 3 and 7 p.m.

WOMAN FOR HOUSEWORK AND help with 3 children. FE 1-0173.

WOMAN TO CARE FOR 3 CHILdren, must live in or have own transportation. FE 7-5612.

WOMAN OVER 30 NEEDED AS housekeeper for small family. Permanent, good wages, private room with television. Thursdays and Sunday off. Birmingham residence. Write box 17 Pontiac Press for interview.

WAITRESS WANTED FOR EVEning work. 5171 Dixie Hwy., Drayton Plains.

WANTED: EXPERIENCED BEAUty operators, evenings only. Give ref's. and full particulars. Write Pontiac Press Box 118.

WOMAN FOR GENERAL HOUSEwork and care of children. Live in. OR 3-0091.

WOMAN TO CARE FOR ELDERly lady in Ottawa Hills home. Midwest 4-3322.

WOMAN WANTED TO LIVE IN. Care for 4 school age children while parents work nights. FE 4-7551.

Help Wanted 8

AMBITIOUS MEN AND WOMEN who want extra income. Part time or full time or just a side line. Write for book YOU CAN OWN A BUSINESS many profitable possibilities. J. A. WHITMARSH, 462 Central Ave. Lake Orion, Mich.

ATTRACTIVE BAR-B-Q AND drive in, near Blue Sky Established business, $73,000 gross in 4 yrs. An opportunity for young couple. 5 yr. lease. FE 4-8606.

COUPLE WANTED SEPARATE furnished 3 room apt. in exchange for part time house & yard work. No children. Rochester area. OL 1-0493.

Excellent Opportunity
A federal government regulated nutritite co. is prepared to offer men and women in all walks of life a chance to improve their financial security, social position and make early retirement possible. People will qualify according to their ability and income may be presented with business opportunities. Write Pontiac Press Box 77.

EXP. SHORT ORDER COOK AND grill work. Apply in person. Michael's Drive-In, 2490 Dixie Hwy., cor. of Silver Lk. Rd.

MARRIED COUPLE, MAN FOR farming and truck driving, woman to take care of house. State wages and experience but must want steady work. Write Pontiac Press, Box 76.

OPENING MALE OR FEMALE, fur finisher, or exp. alteration woman, apply in person, Personnel Dept., Waite's.

REAL ESTATE SALES PEOPLE. Exp. preferred, but will train qualified person.
C. PANGUS 1919 M15
FR. ORTONVILLE
1328J COLLECT

SALESMEN
REAL ESTATE
Unusual opportunity for a hustler, experience preferred, but will train. Crawford Agency, 53½ W. Huron. FE 4-1549 eves. MY 3-1142.

REAL ESTATE SALESMEN OR saleswomen for new home project in Pontiac, Waterford and Ulica area. Exp preferred. Rose Hill Realty Co. KEnwood 2-9060.

Wtd.: Real estate salesman at once. P. W. Dinan. FE 4-2577.

Employment Agencies 8A

CAREER CENTER
B-I RIKER BUILDING
FE 8-0416

MIDWEST
PONTIAC'S OLDEST EMPLOYMENT AGENCY INVITES YOU TO COME IN AND DISCUSS SOME OF OUR PERMANENT POSITIONS. 600 Pontiac State Bank Bldg. FE 5-0227.

PONTIAC OPENINGS
MEN & WOMEN
Full time and part time openings IMMEDIATE PLACEMENT
General office typists, waitress, domestic, etc.
Salesmen, mechanic, machinist.
PONTIAC EMPLOYMENT SERVICE
18 W. Huron FE 4-2551

BIRMINGHAM OFFERINGS
Immediate full or part time: Secretaries, typist general office work and experienced salesladies Birmingham Employment Service 139 W. Maple Birmingham. Midwest 4-6254

Graebner's
1,000 JOBS
FOR MEN
AND
WOMEN
THE NATION'S LARGEST EMPLOYMENT SERVICE 8 MICHIGAN OFFICES AND OVER 1000 PERMANENT POSITIONS NOW OPEN.

GIRLS
RECEPTIONIST PBX typing $250
RECEPTIONIST for dentist $200
RECTIONIST Mfg. firm — must have own car $260
PBX RECEPTIONIST, typing $225
RECEPTIONIST; fast accurate typist $240
RECEPTIONIST cashier; typing $225
RECEPTIONIST-SECY. Radio studio $300
HOSTESS (Exp.) exclusive restaurant—evening hrs $250
RESERVATIONIST for travel agency $200
TYPIST light bookkeeping $225
BOOKKEEPER full charge $300
PIGURE CLERK light typing $250
VARIETY TYPIST, some bookkeeping $250
BILLING MACH. opr $250
TYIST 50 WPM $260
TYPIST 45 WPM $240
TYPI

Instructions 9

AIRLINES NEED YOU WANTED — Several young men and women will be selected immediately for training for attractive, high-salaried positions as hostess, reservationist, communicationist, station agent. Enjoy free travel passes, vacations, insurance etc. Short low-cost training can qualify. Must be between 18 - 35, have high school diploma and pleasing personality. Special courses in personal development for women trainees. Get the facts. Write Universal Airlines Training Center, Box 14 Pontiac Press.

CERAMIC INSTRUCTIONS. Greenware and custom firing. Landry, Ceramics, 1420 Square Lk. Rd FE 2-3063.

DIESEL IS GOING PLACES. COME along! Prepare for this good pay trade now We will personally interview mechanically inclined men 18 - 55. Write for Free Book, "Earning Power in Diesel" and free sample lesson. Utilities Diesel Training, Box 31, care Pontiac Press.

LEARN TO DRIVE THE SANE WAY AT "SAFE-WAY" DRIVER TRAINING SCHOOL. Bus. FE 3-2283 Res. FE 8-1645

PRIVATE PIANO LESSONS, CLARKSTON, MA 3-3417.

VOICE LESSONS

20 YEARS EXPERIENCE IN GIVING VOCAL LESSONS AND ALSO IN DIRECTING A CHURCH CHOIR.
Recently moved here from out of state and would like a limited number of students.
Ph. FE 4-0456. 666 Stanley Ave.

Work Wanted Male 10

CARPENTRY, CABINET WORK, odd jobs reasonable, FE 2-9552.

CARPENTER—PORCHES STEPS, etc. Reasonable rates, FE 8-2890.

CARPENTRY - CABINETS - FORMICA - Paneling - Finish work - Additions and repairs, EM 3-4775.

CARPENTER WORK, NEW OR repair, also cabinet work. OR 3-4857.

CARPENTER WORK ALL KINDS. Reas. John Featherstone. FE 4-1196.

CABINET MAKER AND CARPENTER. Kitchen & specialty. FE 4-5009.

CARPENTER AND CABINET work. New and repair. D. B Murdock. FE 2-7861.

CARPENTRY WORK WANTED, NO job too small or too large. Free estimate. FE 8-3400.

CERTIFIED COMBINATION welder looking for work. Experienced in high pressure welding, unfrigeration, silver soldering & brazing. Apply Pontiac Press, Box 8.

EXTERIOR AND INTERIOR painting, reasonable, free estimates, OR 3-3783.

GENERAL CLEANUP, LIGHT hauling. Call after 3 P.M. FE 4-3059.

MAN DESIRES WORK OF ANY kind. FE 4-0227.

MIDDLEAGED COUPLE, WISHES manager and caretaker job, all makes heating experience, best ref. FE 4-3830.

PLUMBING WORK WANTED. Reasonable. FE 5-1016.

SMALL CEMENT & BLOCK JOB, also repair. FE 5-0256.

YOUNG MISSIONARY COUPLE desire temporary work until Dec. 15. College graduated. Experienced. FE 8-0798.

Work Wanted Female 11

A-1 IRONINGS. PICK UP AND DELIVERY. In Pontiac area. OR 3-3478.

ALL IRONING. $3 A BUSHEL. Pick up and deliver. EM 3-0058.

AVAILABLE IMMEDIATELY FOR job with desirable working conditions. No previous experience, however am willing to learn. Would like office (typing and filing) Hostess in Restaurant or factory. Call MUtual 4-8790, Milford.

BABYSITTING IN MY HOME. FE 8-0565 any hour.

BACHELOR BUNDLES, washed and ironed. Will free family bundles. Call FE 5-7127 or FE 5-2627.

COLORED WOMAN WANTS DAY work. FE 5-1227.

DAY WORK, IRONINGS OR LIGHT house cleaning. FE 5-3970.

EYE PRACTICAL NURSE AVAILable day or night. Exp. FE 5-4166.

GRADUATE OF DAVISON TECH. Would like stuffing. Service to be done from my home. Authorized by Michigan Rehabilitation. Write Pontiac Press Box 69.

HIGH SCHOOL SENIOR WISHES part time work. OR 3-3471.

MIMEOGRAPHING TYPING, SECretarial service. EM 3-2042

TYPING, FILING, FULL OR PART time by capable efficient woman used to meeting public. FE 4-8110 between 9 a.m. and 3 p.m.

TWO WOMEN WISH WALL washing and cleaning Call FE 4-0831 anytime

WOMAN WANTS HOUSECLEANing by the hour, in Clarkston OR 3-1758.

WOMAN WISHES DAY WORK ON Tues. FE 4-0712.

WOMAN WISHES CARE OF INvalid or act as companion. OR 3-1417.

WOMAN WISHES WORK. 5 DAYS wk. FE 5-2157.

WASHINGS AND IRONINGS GOOD work. Reasonable. 111 S Tasmania. FE 2-4886

WASHINGS AND IRONINGS, ALSO curtains. Pick up and delivery. FE 4-3135.

WASHINGS-IRONINGS DONE IN my home Pick-up and deliver Call FE 5-1910.

WILL DO TYPING IN MY HOME. OR 3-3788.

WASHINGS AND IRONINGS, PICK up and deliver. FE 4-0085.

WOMAN, 40, WOULD LIKE steady employment in light office work & some typing. Write Pontiac Press Box 85

WOMAN WISHES CARE OF CHILdren by week in your home. MA 2-2378.

Building Service 12

ALL KINDS OF CONCRETE WORK FE 7-8974

ALL KINDS OF CEMENT WORK. FE 8-3785.

ALL KINDS OF CEMENT WORK. reasonable. Floors, drives, etc. Bonded Jensen, FE 2-2340.

ALL TYPES OF BUILDING PLANS drawn. EM 3-4031.

A-1 REMODELING ADDITIONS, cement work, roofing, siding. Free estimates. EM 3-4764

AAA FLOOR SANDING, LAYING FINISHING QUALITY WORK C. BUD BILLS. FE 8-3050

A-1 CEMENT WORK
LLOYD MONROE
FE 4-6866

A-1 LAYING, SANDING & FIN Licensed contractors FE 3-7647. Pontiac Hardwood Floor Service

A&B TRENCHING
Footings, water line field tile FE 5-0961.

BUILDER-CARPENTER CONTRACtor complete service, Gordon Flatley, EM 3-0482.

BRICK, BLOCK AND CEMENT work. Also chimneys. No job too large. Residential and commercial. Guaranteed work Ph. FE 4-3094

BULLDOZING AND GRADING Free estimates. FE 4-0850

CARPENTERS CEMENT MEN TO do your repairs and alterations, additions, porches, roofing, siding, basements, garages and breezeways. We will furn labor only or material only or do the entire job and arrange financing with no money down and 3 to 5 yrs to pay.
MICHIGAN HOME REMODELERS
3377 W. Huron FE 4-5063

CEMENT IS OUR SPECIALTY Floors, basements, EM 3-4778

CEMENT WORK
An old fashioned company with reasonable prices, free estimates, open Sundays, FE 2-7769

CEMENT & BLOCK
Work FE 8-0782

CEMENT WORK
Basements, footings, blk and cmt work. Free estimates FE 4-1830.

CARPENTER CARPENTER. REMODeling additions Call after 5 FE 4-0720

FOR CASH IN A HURRY, sell things through Classified Ads. Anything goes! Dial FE 2-8181.

Building Service 12

CHARLES BURCHAM, FLOOR contractor, laying, sanding, and finishing. 229 Elndwell, Walled Lake, MA 4-3449.

DRYWALL TAPING, GUARANteed work Free estimates. OR 3-5090.

EXPERT BLOCK LAYING AND cement work. Loyd McGuire, call MY 3-4163, Lake Orion.

ELECTRICAL CONTRACT WIRING and repairing. R B. Munro Electric Co., 1060 W. Huron

FLOOR SANDING, OLD FLOORS a specialty. Carl L. Bills, FE 3-0789.

GUARANTEED ROOFS — ALL kinds. Est. 1918. Hugus Marsh, 351 N. Cass FE 3-3021. FE 2-8946

D & M BLDG. SERVICE
ADD A ROOM AT LOW COST. FREE ESTIMATES. ALSO ROOFING, SIDING ALTERATIONS, KITCHEN CABINETS, AND CUSTOM BUILT GARAGE AND BREEZEWAYS. CALL FE 4-8245; FE 2-7004 EVES OR 3-2276.

GRADING AND BULLDOZING, FE 5-0306.

General Contractor
RESIDENTIAL & COMMERCIAL FROM BASEMENT TO ROOF. MODERNIZATION, ALTERATION ADDITIONS, COMPLETE BUILDING SERVICE. EASY TERMS. Roger A. Authier Const. Co. EM 3-0525

JOS FLEMING, FLOOR LAYING, sanding, finishing 158 Edison. Ph. FE 2-4405

HOUSE RAISING, FULLY equipped. Excavating, grading and back filling. FE 2-2717

NO DIGGING FREE ESTM. Guaranteed, MIDWEST Water Proofing. LI 3-4749.

BRICK, BLOCK, CEMENT WORK & fireplaces FE 2-2468

HOUSE MOVING FULLY equipped, FE 4-3450 L. A. Young.

PLASTERING, CEMENT AND block laying. OR 3-7117.

R. G. SNYDER FLOOR LAYING. Sanding and finishing. Phone FE 5-0592

ROOF REPAIRS
Eavestroughing — FE 4-0444

ROOFING SIDING STORM WINdows, FE 5-3901.

TRENCHING AND BULLDOZING
R. D. Tompson FE 4-6841

WTD: CARPENTRY JOBS. CABInets, houses, additions, free estimates. OR 3-1447. OR 3-7736.

Building Supplies 12A

GOOD USED LUMBER, REASONable. FE 4-3790.

Business Services 13

AIR COMPRESSORS
Cub tractors, mixers, pumps and paint sprayers.
F. E. HOWLAND 3246 Dixie Hwy. OR 3-1466

ALL MAKES OF FOUNTAIN PENS repaired by factory trained men at our store, General Printing & Office Supply Co. 7 W. Lawrence St. Phone FE 3-0135.

ACE TREE SERVICE REMOVAL and trimming Get our bid, FE 3-7189.

BLOOMFIELD WALL CLEANERS. Walls and windows. Reasonable. First est. no obligations. FE 3-1831

BULLDOZING, NO JOB TOO small. Fast service. FE 8-2584.

DR" WALL BY MACHINE. FREE estimates. No job too big or small. FE 5-4628.

B & F PLUMBING & HEATING Co., 371 Auburn. Phone days, FE 8-3647; nights, FE 5-7842. Sales & Service free estimates. Licensed master plumber.

ELECTRIC MOTOR SERVICE REpairing & rewinding 118 E. Pike. Ph. FE 4-3661

TREE TRIMMING AND REMOVal. Free estimate. FE 3-9019, FE 4-5234.

GENE'S HEATING SERVICE. Sheet metal contracting. FE 5-3909.

SAWS MACHINE FILED
MANLEY LEACH 10 Bagley St.

ELECTRICAL
SEWER CLEANING
Sinks—Sunday Service FE 4-2012

FURNACE CLEANED, SERVICED. Plumbing Chester Nelson, FE 5-1788.

TREE TRIMMING AND REMOVal. Free estimates. FE 5-8354.

WELL DRILLING, WELLS PUMP repair. OR 3-2396.

SHOVERS WALL WASHING SERVices. Janitor and window service. Homes, offices, factories. FE 4-2421.

WESTVIEW SEPTIC TANK SERVice. Tanks vacuum cleaned, field lines installed. MHD. Licensed & bonded. FE 5-0395 or EM 3-4046.

WOOD HAULING, $6 OR 2 FOR $11 cords. FE 2-3467 or OR 3-3807.

Garden Plowing 16B

A-1 ROTO TILLING LAWNS, GARdens. OR 3-1493.

ALL POWER LIFT EQUIPMENT, plowing, discing & leveling, loading & top soil. FE 4-3371.

GARDEN AND LAWN ROTOTILLing. 315 E. Wilson. FE 2-6930.

PLOWING DISCING, GRADING, and mowing. West Side. FE 4-4228 778 Scott Lk. Rd

Laundry Service 18

LACE CURTAINS, PLAIN OR RUFfled. Beautifully finished. Pontiac Laundry, Phone FE 3-0101.

FOR FAMILY LAUNDRY SERVice, ph. Pontiac Laundry. FE 3-0101

Landscaping 18A

BULLDOZING AND BACK FILLing. FE 4-0818

CUSTOM BULLDOZING YARD, driveway grading and back filling. EM 3-3057

COMPLETE LAWN BUILDING and maintenance Dan's Landscape service. FE 2-9712.

COMPLETE LAWN MAINTEnance and shrubbery. 25 yrs. experience. FE 5-6825

LANDSCAPING, LAWNS, PATIOS, driveways. Drain tiles and hauling. FE 2-5463.

EXPERT TREE TRIMMING AND removals. Ph. FE 5-6893 or OR 3-2000.

LAWN BUILDING, CASH OR terms FE 3-4211.

LAWN WORK COMPLETE JOB. Large weeds, grass and bush cutting. Hand digging, seedding and hauling. Phone Myrtle 2-3603 or OR 3-8654.

ROTO-TELLING, YARD LEVELing, seeding & fertilizing. FE 4-0229.

SOD
Delivered or laid Complete landscaping. White's FE 3-3140.

SOD
Del. 40 cents per yd. FE 5-3140.

YARD AND DRIVEWAY GRADing and back filling. FE 5-3952.

YARD GRADING AND BACK FILLing. OR 3-3569

YARD LEVELING, GRADING, Seeding and sodding. FE 5-9636 or FE 2-2165.

Moving & Trucking 19

A-1 MOVING-HAULING
EXCELLENT SERVICE
Reasonable Rates FE 5-3459
INCINERATORS CLEANED, ASH or rubbish cleanup, FE 4-5134.

LIGHT AND HEAVY HAULING. Licensed. FE 5-6620.

LIGHT HAULING, IMMEDIATE service FE 5-7972, 86 state.

LIGHT HAULING AND PICK UP service. EM 3-3794.

LIGHT AND HEAVY TRUCKING. Rubbish hauled Sand fill dirt and gravel FE 2-0603

LIGHT HAULING AND PICK UP service, Reliable, FE 2-6685.

LIGHT AND HEAVY HAULING at anytime FE 8-0095.

MAN WITH ½ TON PICKUP wants work. Can anytime. FE 4-0421.

REDUCED RATES
Large van to serve you. Smith Moving FE 4-4864.

Trucks to Rent
TRUCKS TRACTORS AND EQUIPMENT
½ ton pickups 1½ ton stakes
Dump trucks Semi-trailers
Trailers and Tractors
Pontiac Farm and Industrial Tractor Co.
825 S. WOODWARD
Open Daily Including Sunday
FE 4-0461 FE 4-1462

O'DELL CARTAGE
Local and Long Distance Moving. Phone FE 5-6906

Moving & Trucking 19

VET WITH 2 TON STAKE TRUCK wants hauling. FE 4-4088.

ONE WAY
COAST TO COAST
RENT HERE LEAVE THERE
Open and Closed Trailers.
P. E. Howland. 3245 Dixie Hwy. OR 3-1466.

Painting & Decorating 20

A-1 PAINTING, INTERIOR & EXterior. Free est. 240 Baldwin, FE 5-3144.

A-1 CUSTOM DECORATING, WALL papering, Steam service. Commerce, EM 3-3455.

A-1 PAINTING, INTERIOR AND exterior. Paper hanging. Mason Thompson. FE 4-6304.

A-1 PAINTING INTERIOR & EXterior. 10 per cent disc. for cash. Guaranteed. Free est. FE 4-9205.

PAINTING, EXTERIOR AND INterior. Reasonable rates. FE 5-2159.

PAINTING — INSIDE & OUTside. Wall washing. FE 4-4003.

PAINTING AND DECORATING. Rates reasonable. No job too small. Wall paper cleaned. FE 2-6096.

PAINTING, DECORATING AND wall washing, FE 2-0777

PAINTING AND DECORATING. Very reasonable FE 3-3116.

INTERIOR AND EXTERIOR DECorating, 30 yrs experience. FE 5-6625.

PAINTING - PAPERHANGING WALLS CLEANED
TUPPER GR 3-7081

Painting & Wall Washing
Free estimates. FE 2-2706

PAPERHANGING AND INTERIOR painting. Reasonable rates. Free estimates. See me first. T. F. Robbins, 238 S. Jessie. FE 4-7689.

Physio-Therapy 21A

SWEDISH MASSAGE & THERAPY. Special foot technique. 72 Elm St. FE 4-2851

Television Service 22

COPENHAVER'S RADIO & TV repair 506 W. Huron. Night service calls. FE 4-6607.

DAY OR NIGHT TV SERVICE FE 5-1290 or FE 5-8390 M. STRAKA

GUARANTEED TV REPAIR, ANY MAKE. FE 4-9736. CONDON'S RADIO & TV 127 S. PARKE ST.

Typewriter Service 22A

TYPEWRITERS & ADDING Machine repairing. Expert work. General Printing and Office Supply Co. 17 W Lawrence.

TYPEWRITERS RENTED
Mitchell's 122 N. Saginaw St.

Upholstering 23

BEADLE'S DRAPERIES. SAMPLE shown by appt. FE 5-1927.

EAKLE'S CUSTOM UPHOLSTERing. 8174 Cooley Lake Rd. EM 3-2641. Free estimates.

THOMAS UPHOLSTERING 24 S. TELEGRAPH FE 5-6589

SLIPCOVERS, DRAPES & BEDspreads. Your material. FE 5-5797.

Lost & Found 24

MISSING: TAN AND WHITE Boxer, "Randy." Boy's companion, vic. Square Lk. and Franklin Rds. FE 4-6326. Reward.

FOUND: TRI-COLORED COLLIE puppy. Blind in one eye. Mostly black, White paws, lawn muzzle. Vic. Pontiac High. Call FE 3-4372.

LOST: TOY MALE PEKINGESE. Red sable. On Robin Rd. and Grandview. Answers to "Mickey." Little boy's pet. Phone FE 5-0044.

LOST: BLUE PURSE CONTAINing important papers. Reward. FE 4-7115

LOST: GREEN LEATHER WALlet. Tel-Huron parking lot, no money just papers. FE 2-1945.

LOST: 3 SETS OF KEYS VICINity Pontiac-Waterford Twp. One with Winkleman charge-plate. OR 3-7286.

LOST YOUR PET? WANT TO give one a home? FE 5-9290. Michigan Animal Rescue League.

LOST: LADY'S BLACK BILLFOLD, vicinity of Tel-Huron shopping area. Money badly needed because it's the only support. FE 2-5913.

STRAYED: VIC. OF AUBURN Heights. Black and white half-grown kitten. Fluffy tail. Crippled. Child's pet. Reward. FE 2-3789.

Hobbies & Supplies 24A

NEW SCRABBLE SETS, $3 PAINT by number sets $1.00 up. (frames to fit). BACKENSTOSE, 15 East Lawrence. FE 2-1414.

Notices & Personals 25

ANY GIRL OR WOMAN NEEDing a friendly adviser, contact Mrs. Magnus Michaelsen. Phone FE 3-8735. Confidential. The Salvation Army.

AAA PRIVATE DETECTIVES Ease your mind of worry. Know the facts about matters. Private consultation. FE 5-8201

AUDIVOX HEARING AID RM. 10. 101½ N. Saginaw. FE 4-0536.

Aerotred Knapp Shoes
Fred Herman
3070 Airport Rd. OR 3-1582

BELONGINGS OF ROBERT POWell, formerly of 24 Drexel, will be sold in 30 days if not paid in full.

DAINTY MAID FOR SUPPLIES. Mrs. Burnes. FE 3-8614, 93 Mark.

FOR YOUR REAL SILK MERchandise, call FE 8-3837.

IN DEBT?
If you are having trouble meeting your payments, see us today. MICHIGAN CREDIT COUNSELORS, INC. 411½ S. Saginaw, above Oakland Theater, FE 5-0456.

LEARN ABOUT BIRTH CONTROL. Planned parenthood clinics Open all summer, 1st and 3rd Fri., 9:30 to 11:30 a.m., Pontiac Clinic, now at the new health center, 1070 N Telegraph: 2nd and 4th Wed. 9:30 to 11:30 a.m. Community Building, Lakeside homes, 5th Branch.

SPECIAL MON., TUES. & WED. Gold waves, $6.50. Open Thurs Eves. Dorothy's, FE 2-1344.

SPECIAL SCHOOL GIRLS PERmanents, $5.75. Dorothy's, 800 N. Perry, FE 2-1344.

WILL THE MAN WHO TOOK PICtures of a capsized sailboat in Cass Lake on Labor day please call FE 5-1221.

Travel Agencies 25A

PLANNING A TRIP?
AIR RAIL STEAMSHIP
RESERVATIONS & TICKETS
INTERNATIONAL DOMESTIC
TOURS — CRUISES — HOTELS
PONTIAC TRAVEL SERVICE
696 W. HURON ST FE 8-3251

Wtd. Children to Board 26

COLORED HOME DAY CARE for children. Licensed. FE 4-3892.

CHILDREN LOVED AND CARED for. FE 2-1720.

LICENSED DAY CARE FOR TOTS 2 to 4 years. FE 5-1573.

LICENSED DAY CARE, 2 TO 5 years. 29 Douglas, FE 8-1087.

Wtd. Household Goods 27

I PAY CASH FOR SMALL RAdios. FE 5-8755

ONE OF PONTIAC'S LARGEST furniture buyers. Cash waiting. FE 4-7881.

FURNITURE NEEDED
Entire home or odd lots. Get the top dollar. Will buy outright or sell it for you. B. B. Community Sale. Phone OR 3-3717.

LET US BUY IT OR AUCTION IT for you. OA 8-2681.

WANTED TO BUY ALL TYPES OF furniture Ph. FE 2-5523.

Wtd. Miscellaneous 28

JUNK CARS, $15. YOU KEEP tires. Special on furnaces. MY 2-5492, or FE 4-4878.

PRIVATE PARTY WANTS TO BUY the following used items: Wall oil furnace, fuel oil tank, 42" kitchen cabinet, sink and bathtub. Ph. FE 4-3159.

WANTED, USED TRAILER WITH winch for 16 ft. boat. FE 4-0461 between 9 and 4:30.

WANTED TO BUY: SOME GOOD 8½ x 20 truck tires. H. F. Sutton, MY 3-0432.

YOUR OLD JUNK HAULED FREE. FE 8-0625.

CARNIVAL by Dick Turner

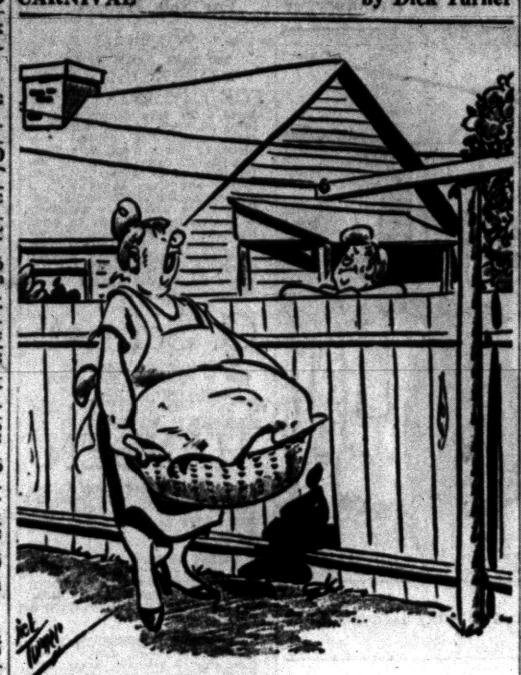

"I just leave the TV on all the time — never can tell when they might show something you haven't seen!"

Money Wanted 28A

WANTED $4,000 LOAN FOR FIRST mortgage on my home at 517 N. Saginaw. Will pay 6 per cent interest. FE 4-0786.

Wanted to Rent 29

ADULTS 2: WANT TO RENT FURnished HOUSE. IN NICE LOCALITY. FE 5-9734.

BUSINESS WOMAN WANTS NICE clean 3 or 4 room unfurnished apartment with stove and refrigerator, Reasonable. Box 1, Pontiac Press.

FAMILY WITH 3 CHILDREN, would like to rent unfurn. house. Nice neighborhood. In Pontiac area. Call FE 8-0404, ext. 16. 1-2 p.m. or 6-8 p.m.

NEAR WALLED LAKE, GARAGE, barn, any bldg. Heat not necessary. Immediately. MA 4-3467.

UNFURN. MOD. HOUSE. N. SIDE. 1 child. FE 3-7686.

Share Living Quarters 30

2 GIRLS WISH TO SHARE HOUSE on lake with 1 other girl. Close in. FE 5-4298 after 5 p.m.

TEACHER, NURSE OR PROFESsional woman to share West side home, call FE 4-0110 after 5:00 p.m.

Wtd. Transportation 31

LADY WOULD LIKE RIDE FROM Walnut Rd. to Kroger Store on N. Perry, 8 a.m. FE 4-7539.

Wtd. Contracts, Mtgs. 32

CONTRACTS WANTED
We need contracts for immediate sale, Buyers waiting. What have you? Reasonable discount, large or small balances new or seasoned contracts. Clark Real Estate, 1309 W. Huron St. Open Evenings. FE 4-0492 or FE 4-4813. Ask for Mr. Clark.

IMMEDIATE CASH FOR YOUR land contract or equity in your home
K. L. Templeton, Realtor
333 Orchard Lake Rd. FE 4-4542

WE WILL GIVE YOU A QUICK cash offer with no additional hidden costs. Free estimates.
NICHOLIE & HARGER
33 W. Huron FE 5-8183

LET US
Bid on the sale of your contract before you sell
Edw. M. Stout, Realtor
77 N. Saginaw St. Ph. FE 5-8188
Open Eves. Till 8:30

$250,000
At our disposal to purchase new or seasoned land contracts for our clients. See me before you sell. ASK FOR BOB MAHAN

To Buy—To Sell—To Insure
MAHAN
REALTY CO. REALTORS
Co-operative Real Estate Exchange
Open Evenings and Sundays
1075 W. Huron Ph. FE 3-0263

BEST CASH DEAL
For your land contract. We have immediate buyers. For fast dependable action bring your contract to Johnson today!
A. JOHNSON, Realtor
1704 S. Telegraph Rd.
FE 4-2533

MORTGAGES
ON GOOD PROPERTIES ½ acre or more with 100 ft. frontage.
B. D. CHARLES, 1717 S. Telegraph
Farm Loan Correspondent
Equitable Society
FE 4-0521 Eves. FE 5-8891

TO GET THE MOST FOR YOUR land contract Realtor Patridge is the "bird" to see, 1050 W. Huron St. Phone FE 2-8216.

CASH FOR LAND CONTRACTS. H. J. VanWalt 5440 Dixie Hwy., OR 3-1358.

Wanted Real Estate 32A

WANTED, 4 BDRM HOUSE, BASEment, Auto. heat, some acreage. Write Pontiac Press Box 71.

CASH
For your home equity, 24 hours.
ARNOLD
REAL ESTATE
210 S. Telegraph Rd.
FE 5-0676 FE 5-5783

LISTINGS WANTED
We have many buyers waiting for all kinds of residential property in the Rochester area.
511 Main St. 1849 S. Auburn Rd.
Roger B. Henry, Inc.
OL 1-9111 OL 1-9121
Rochester, Mich.

TRADES
We are specialists in trading. We are gaining a reputation as the leading traders in the Pontiac Area. Do not feel obligated, call for an appointment to discuss the possibilities of trading your Real Estate. We have homes, farms, incomes, business opportunities and Northern resorts listed for trade.

DORRIS & SON REALTORS
752 W. Huron Phone FE 4-1587

WE NEED S. OAKLAND LOTS.
A. G. ELLIOTT & SONS
FE 8-1134 MA 6-2602

List Your Property
FOR SALE OR TRADE
THROUGH
CLARK REAL ESTATE
1309 W. Huron Open Evenings
FE 4-6492 or FE 4-4813

CASH FOR EQUITIES
Client wants well-located modern 5 or 6 room home.
ROY KNAUF, Realtor
3615 W. Huron OA 8-2339 FE 2-7421

RENT IT FAST through Rent Ads! Room, house, apartment, anything — Want Ads give you ACTION. Dial FE 2-8181.

Rent Apts. Furnished 33

1 ROOM, PRIVATE ENTRANCE, washing facilities, phone. GIRLS only. Call FE 2-0963.

1 ROOM & 2 ROOM APT. FOR men, priv. entrance, close in. FE 4-5322.

1 LARGE ROOM APT. AUTOMATic gas heat, hot water, Westinghouse kitchen, private bath, EM 3-4014.

2 ROOM APT. AUTO. HEAT, washing privileges. 49 Sanderson. FE 2-0876.

2 ROOM FURN. APT. W. SIDE excellent trans. Priv. home and bath employed couple, reas FE 4-6319.

2 GARAGE HOUSES, PLUS DEluxe apts. bachelors, couples, or newly weds, 1 block W. of Blue Sky, Clarks Motel, 3062 Commonwealth.

2 RM. FURN. APT. PRIVATE entrance, shower and stool. Call between 12 and 6. FE 2-9970.

2 Rooms, Pri. Bath, Clean
FE 4-3979

2 LARGE ROOMS. CLOSE IN. Private entr and bath. 39 Clark.

2 ROOM COTTAGE IN EXCHANGE for part time caretaker, responsibilities, care of horses and must be a reliable couple. MI 4-3469.

2 RMS. AND BATH, W SIDE, very clean reasonable. Business or professional person. FE 5-5944.

2 ROOMS, PRIVATE BATH. Apply 79 Clark St.

2 APT. UP AND DOWN, PRIV. bath. FE 5-2350.

2 ROOM APT., NEWLY DECOR., private bath, 63 Poolar off Baldwin.

2 CLEAN LARGE RMS. ADULTS. Priv. bath, ent. FE 2-0405.

2 ROOM LAKE FRONT, UTIL and washing facilities furn. $15 weekly, MY 3-1981.

3 ROOMS, KITCHENETTE AND bath. Child welcome. 431 N. Perry

3 RM. FURN. APT. NO CHILdren. Nice for couple or bachelor. 411 N. Saginaw.

3 & 4 RM. UTILITIES FURN. 75 Clark St.

2 RM. CABINS. FURN. KITCHEN facilities, utilities included. Winter rates. MY 3-0171. 468 S. Broadway.

2 LARGE ROOMS, CLOSE IN 34 Florence Ave.

2 RM. FURN. APT. PVT. ENTR. and bath. FE 8-1378.

2 ROOMS, PRIVATE BATH, CLOSE to downtown Pontiac. On bus line. Couple only. Inquire 345 Oakland Ave.

2 RMS. STUDIO APT. AND BATH. 890 Robinwood off N. Perry.

2 AND 3 ROOM APTS. PVT. ENTR. Adults only. Call FE 4-4626, after 5

2 RMS. KITCHENETTE, CLOSE in, clean, employed couple. No drinkers. References. FE 4-3237.

2 ROOMS, KITCHEN PRIV. 99 Stout Street

2 ROOMS FOR LIGHT HOUSEkeeping. For employed lady. Garage optional. FE 5-7192.

2 ROOMS, ADULTS ONLY. 61 Auburn.

2 ROOMS, CLEAN, UTILITIES. Adults, FE 2-2061.

2 ROOMS & PRIVATE BATH. 291 Raeburn.

2 ROOMS & BATH, LIGHTS & heat furn. Private entrance. FE 7-9304, 3284 Joslyn.

2 ROOM APT. NICELY FURN. Close in. No drinkers. Reasonable. FE 2-2181.

2½ RMS. WITH PRIV. BATH first floor, adults only. 256 Orchard Lake Ave.

2 AND 3 ROOM CABINS, KITCHEN facilities, utilities included. MY 3-0171. 468 S. Broadway, Lake Orion.

3 ROOMS, WEST SIDE, NO CHILdren. 154 Lincoln Ave. OR 3-9522.

3 BEAUTIFULLY FURN. BEDroom apts. All util. except light & oil. $50-$75. Woodhull Lake. OR 3-3686. OR 3-4153.

3 ROOMS, PRIVATE BATH AND entrance, $16 weekly, heat and electricity furnished. 1 child or baby welcome. Apply 800 St. Clair St.

3 ROOM APT., UTILITIES FURnished, adults only, 25 N. Edith St. FE 4-0437.

3 RMS. AND BATH, COMPLETELY modern with priv. ent. Couple only. FE 5-4622.

3 ROOM GARAGE, NEWLY DECorated Washer, child welcome. Not modern. 4 miles out. $9. FE 5-0677.

5 ROOM FURN APT., ON ground floor. 1 child welcome. Ref. 261 State.

5 ROOMS AND BATH, FURN., upstairs. Call before 3:30 p.m. FE 4-4188

3 ROOMS AND BATH, 1ST. FLOOR FE 4-4306

3 RM APT. WEST SIDE. PRIVATE entrance. Call FE 5-0081. After 6. call FE 5-5232

3 BEDRM. UPPER. MA 4-3443. Walled Lake.

3 ROOM APT., MUST BE CLEAN housekeeper. Married couple only. 71 Pinegrove.

3 LARGE, CLEAN ROOMS, PVT. entr & bath. Adults. 63 Hudson. FE 2-3548.

3 ROOMS, PRIVATE ENTRANCE, East side. FE 2-9446.

3 ROOMS, PRIVATE BATH, PRIvate entrance. Heat & electricity furn. $16 weekly. Apply 806 St. Clair St. 1 child or baby welcome.

3 ROOM APT. REFERENCES, 1 child welcome. 261 State.

3-ROOM GARAGE HOUSE, PARTly modern. Adults only. 839 Peacock After 5:00.

3 ROOM FURN APT. NEAR lake, child welcome. FE 5-9707.

3 ROOM, MODERN, 1ST. FLOOR, 1 child. No drinkers. Apply 72 Washington.

3 RMS., LOWER, MODERN, WITH garage, near GMC Truck. FE 2-5406.

3 ROOMS, PVT. ENTR., PVT. bath, laundry facilities. Can accommodate 3. 196 Sanderson St.

3 ROOMS, PRIVATE, CLOSE IN. FE 5-4632.

3 ROOMS AND BATH W. HURON, near High School, adults only. MI 4-9044 after 4 p.m.

Rent Apts. Furnished 33

3 ROOM APT., NR. GMC TRUCK and Coach. FE 4-4886.

3 ROOMS AND BATH 1ST. FLOOR, also 1 room bachelor apt. 37 Park Place.

3 UPPER, NICELY FURN. rooms, private bath entrance, share garage. Adults only. 62 Ruth St.

3 ROOMS ON SECOND FLOOR, W. Huron St. FE 2-8041.

3 ROOMS AND BATH. ADULTS only. Employed couple preferred. Apply 59 Williams.

3 ROOM FURN. PRIVATE BATH, private entrance. Clean. FE 2-3137

3 ROOM APT. FURN. SHARE bath, priv. ent. 1 child welcome. No drinkers. 644 Northview Court. FE 5-7690.

3 & 4 ROOM APTS. FIRST FLOOR. Children welcome. 4145 Clintonville Rd. OR 3-4706.

3 ROOM ATTRACTIVE APT. Laundry facilities avil. Nice residential district. FE 2-7726.

3 ROOM AND BATH. 103 Mechanic St.

3 ROOM MODERN, CHILDREN welcome. Gas heat. Year round. $565 Pontiac Lk. Rd.

3 LARGE ROOMS, PRIVATE BATH and ent. Adults. 13 Pine Grove.

3 ROOMS, ADULTS. DAY WORKers. No drinking. Must be clean and quiet. Near bus line. FE 2-8054. 401 N. Paddock

3 RM. VERY NICE, FOR ELDERly or working couple on Williams Lk. with lake privileges. OR 3-3706

3 LARGE RMS. AND BATH, 1ST floor front. $25. a week. 60 Lafayette St.

4 RMS., PVT. ENT. PVT. BATH, utilities furn. Neat and clean, no drinking. Adults only. See after 4:30. 16 Pine Grove.

4 ROOMS & BATH. NICELY FURnished. Private entrance near bus line and downtown W. Side. 30 James St. Adults. FE 2-2570.

4 ROOMS AND BATH, ADULTS only. OR 3-8914.

4 ROOMS AND PRIV. BATH E. side, couple only. FE 3-1672.

4 ROOMS, LIGHTS AND HEAT. Very nice. Ca. FE 4-4686.

4 ROOMS AND BATH ON W. SIDE. FE 5-7731.

4 ROOMS, 2 LOTS. $15 WEEKLY. Owner P.O. Box 535.

5 ROOM FURNISHED APT., $90. EM 3-4207.

5 ROOM APT. CLOSE TO TOWN. FE 2-7795.

AUBURN HEIGHTS, 3 ROOMS, Christians. 660 Squirrel Rd. S. FE 4-8903.

ALL MODERN EFFICIENCY
2 rms. and pvt. bath. Ideal for working couple. 70 S. Paddock.

ATTRACTIVE 3 ROOM AND BATH apts. Strictly modern. Furnished or partly furn. Auto. steam heat. Washer. Private entrances. Large parking lot. Near Elizabeth Lake. $16 & $20 weekly. FE 5-1284.

ATTRACTIVELY FURN. 3 ROOMS. Lake front apt. on Cass Lake Sept. thru June. FE 5-3169.

BACHELOR APT. IN THE COUNtry, FE 4-4143.

CLEAN, MODERN EFFICIENCY apt. at Pontiac Lake, $20 per week. Includes heat light and gas. OR 3-0389

COUPLE, PRIVATE BATH AND entrance on bus line near town. FE 4-2847.

COUPLE PRIVATE BATH & ENtrance, FE 4-2847.

CLEAN 2 ROOMS AND BATH, basement apt., private entrance. FE 5-1560.

FRANKLIN APTS.
3 rooms and bath, Adults only. $60 per mo
K. G. HEMPSTEAD
102 E. HURON ST.
FE 4-8284 Eve. FE 5-0510

FURNISHED APTS. TO RENT TO June 1st. $50, $55, $60, $65, $70 to $75 per Mo. On Woodhall Lake. $50 deposit, winterized. OR 3-3686 or OR 4-4150

FURN. APT 1 OR 2 GIRLS OR couple. Centrally located. Adults only. 390 N. Paddock Alberta Apt.

FOR 1 OR 2 MEN, ALL UTILITIES furn. Located close downtown. $13 weekly. Call at 386 N. Perry.

GOING S. WILL LEASE LAKE front 3-rm. studio apt., until May 1. All priv., newly decorated, nicely furn., TV, gas heat, auto. hot water washer & utility room, $75 a month. 67 N. Shore Dr., Lake Orion. MY 3-7821.

IF YOU WANT A CLEAN PLACE to live, FE 5-3056.

LARGE MODERN 2 ROOM APTS. by week or month. Children allowed. Sleepy Hollow Motel, 3490 Dixie Hwy.

LARGE BASEMENT APT. EXTRA nice. Newly decorated. Private entrance, private bath and fireplace. Adults only. North side. FE 4-4775.

LIGHT HOUSEKEEPING ROOM, furn. FE 5-3078. 3300 Elis. Lake Rd.

MODERN 3 ROOMS, 1ST FLOOR front. Gas heat, all utilities furn. Paved street. Ideal for elderly person or couple. No children. 53 Park Place.

NICELY FURNISHED, LARGE 4 room apt., all utilities furnished, near Auburn Heights and bus lines. $70 per Mo. FE 8-3139. 2822 Leach Rd.

NEW EFFICIENCY APT. CITY OF Walled Lake. Ground floor, Girls or working couple

For Sale Houses 43

3 BEDROOM BRICK SHELLS N. Joslyn Rd., inquire 3670 N. Joslyn.

PIONEER HIGHLANDS

Owner 2 bedrm. brick, FE 2-7474

WILL SELL EQUITY IN 5 ROOM brick duplex & all furniture. $1250 down. 851 DeSoto Pl.

WILL BUILD BRICK ranch-type home on your lot, $550 dn. $50 per mo. Complete on exterior. Nicholie & Harger, 33 W. Huron. FE 5-8183

3 BEDROOM MODERN BUNGALOW. North side. 2 lots. FE 4-7301.

FOR SALE, OR RENT, 2 BEDroom home. OR 3-0804.

3 OR 4 ROOMS SUITABLE FOR 3 adults. 385 Mt. Clemens.

6 ROOM, BASEMENT AND OIL heat, close in, a real buy. $7950 with $900 down.

Newly decorated bungalow on Washington St. all furn. A buy for $8450 cash.

3 bedroom, basement, auto. heat, large lot, on canal to Oxbow lake, $15,000. Easy terms.

3 bedroom, on W. Howard St., full price, $8500.

8 room, completely furn. on Liberty St. income of all kinds in 4 family flat.

P. W. DINNAN
86 W. Huron FE 4-2577
Open Eves.

6 ROOMS AND BATH, FULL basement and garage. $8250 with $1250 down. CA 8-2081.

SMALL HOUSE FOR SALE, NOT modern. FE 8-0701.

2 BEDROOM HOME, AT Williams Lake. Cash. OR 3-1077.

AUBURN HEIGHTS

Here's an opportunity for Mr. Average Man to put down roots and enjoy life in a neighborly community. Living room, 2 bedrooms, kitchen with dining space, den, and full bath. Full basement with play room for children. Oil heat, electric water heater, 1 car garage, large lot 60x250 ft. $6,900, cash.

LOCATION COUNTS

Here is a home that is close to schools, 2 stores and ½ block from bus line. Living room, kitchen with dining space, 2 bedrooms and bath and utility room. All on one floor. Oil heat, electric water heater. Big yard with plenty of shade. Only $7,400 on easy erms and low monthly payments.

Need A Large Home?

If so we had just the one for you. Two bedrooms, bath, storage room up, two bedrooms, kitchen with dining space, full bath and living room with fireplace and picture window down. Full basement, oil heat, oil water heater, insulated & maple floors. Driveway to 1½ car garage. All this on corner lot 70x130 ft. $13,500 full price.

HERE IS A NIFTY

Here's an ideal bungalow, has five rooms and complete bath all on one floor. Ideal for a couple. Large lot 68x150 ft. with plenty of room for a garden. Only $6,500 on low monthly payments.

CALIFORNIA BOUND

Owner moving West allows us to offer this lovely home on the northside. Two bedrooms and bath up, living room, dining room, kitchen, bedroom and bath down. Full basement with bedroom and workshop. Oil heat, gas water heater, fenced back yard. Located close to bus line, stores and factories. Only $11,000. Drive by 492 Lowell St. and call us for an appointment.

F-L-A-S-H

Here is a buy for Mr. Handyman. Four rooms and bath on paved street. Lot 40 x 150. Make us an offer.

CHILD IN SCHOOL?

If so this is just the place for you, within walking distance of grade and junior high school. Four rooms and bath, full basement, 2 car garage, corner lot and paved streets. Only $8,500.

K. G. HEMPSTEAD
102 E. Huron St.
FE 4-8284 Eve. FE 5-0810

WATERFORD

6 rooms with dining room and 2 bedrooms, full basement with coal furnace, plastered walls, hardwood floors, painted woodwork. Well located in Sashabaw-Walton area. Priced $10,500 with terms.

CLARKSTON

Tri-level on hill, best area, lake privileges, beautiful. $21,500 with terms.

WATERFORD

Near Huntoon Lake, this ranch home with attached garage has all kinds of extras. Fireplace, full basement, Anderson windows, dining room, recreation room with built-in bar, plastered walls, coved ceilings, finished interior in garage, fully landscaped and lots more. Lake privileges. Only $2,500 down. Call now.

RETIRING

This home has all the extras we are usually asked about, such as that third bedroom, basement, enclosed porch, plastered walls, utility storage room on 1st floor, room for the second car, workshop for father, ½ acre lot with lots of shade trees and all landscaped. Located close to stores and bus line. This is the one for you, so call now. $10,500 with $2,000 down.

WHITE BROS.

REALTORS
Phone OR 3-1295
Open Eves. 'til 9—Sun. 10 to 6

MULTIPLE LISTING SERVICE

Tel-Huron

Brand new 2 bedroom ranch home with all large rooms, loads of cabinets and eating space in kitchen, full basement and within walking distance of Telegraph and Huron. $11,750 with $2,950 down and big discount for cash.

Harbor Hills

8 room ranch home with paneled combination breezeway and lounge and 2½ car attached garage, 3 bedrooms and birch paneled den, 2 fireplaces. Hi - fi. Cypress paneled activities rm., with conveniences and built-ins galore. Sprinkling system, etc. 2 blocks to public and parochial schools, an excellent view of cass Lake. If you're looking for genuine comfort and enjoyment, this is for you, $42,000.

It's New

It's brick—It's 3 bedrooms —It's 1½ baths—In fact it's everything you've looked for including location, aluminum sliding windows and storms and screens. Full basement, Delco heat. It's Webster School district in Seminole Hills.

Owner Transferred

Hurry out to see this West side suburban 2 bedroom 40 ft. cedar shake home. 1 year old. Sparkling clean, and attractively decorated. A 16x16 brick and cement patio joins an extra large 24x24 two car garage to house. Priced at $12,750. Landscaping done — just move in.

Seminole Hills

This is undoubtedly one of the finest West side family homes that we have had the pleasure to present. It is of brick construction, 5 bedrooms, 2½ ft. living room, fireplace, full basement, a room off the living room that could be used for music rm. or den. New carpeting, 2 car garage. 155 ft. frontage. Beautiful kitchen. The lovely features of this home are too numerous to mention. Quick possession and best of all the price is only $26,950 with $6,000 down.

Bateman Kampsen

REALTORS FE 4-0528
277 S. Telegraph Eves. & Sun.

For Sale Houses 43

BY OWNER, LAKEFRONT BRICK bungalow. Large lot, good beach. Timken forced air oil heat, fireplace. Garage. Near Pontiac. OR 3-8842.

Want to Buy or Trade?

Here's your chance! A builder will consider your old home on this lovely new custom-built, 3 bedroom ranch type home. Tiled bath, full basement, automatic heat. Large lot, lake privileges. Priced attractively. Let us show you this home today.

NEAR PAROCHIAL SCHOOL
4 bedroom modern home. Large carpeted living room, dining room, generous-sized kitchen, gas heat, and gas incinerator. Garage. Large corner lot on 2 paved streets. Good residential district. Priced to sell with attractive terms.

1 ACRE
Good soil. 3 bedrom ranch type exterior, Well & electricity. Buy this and save money! $5,950 with $750 down or large discount for cash.

Dorothy Snyder Lavender
REALTOR
3140 W. Huron FE 2-4411
MU 4-6417 EVES.

4 ROOM HOUSE IN TOWN. Inquire 22 Auburn.

1122 PREMONT

New 3 bedroom home ready for immediate possession. 1 block from St. Benedict's School. Call owner for app't. FE 4-5289. Open Sun. from 2 to 5 p.m.

LAKE ORION HOMES
WALTER GREEN MY 3-5831

3 BEDROOM RANCH HOME. Built in 1955. Apply at 2800 Hickorylawn, Rochester. OL 2-3561.

E. J. DUNLAP CUSTOM BUILDER

1200 sq. ft. 3 bedroom full basement, brick ranch home, with 16x22 attached garage, plastered walls, select oak, tile bath, featuring beautiful American kitchen. $14,750 on your lot, call between 9 a.m. and 1 p.m. or 4 & 6 p.m. Model. FE 8-1198.

$950 DOWN

2 bedroom and bath, 14x20 garage, northeast side. Better see this one.

AUBURN HEIGHTS

3 bedroom ranch type. Hardwood floors. Breezeway to garage. On corner lot. 26x40 basement. Gas heat, $9150, terms.

FOR COLORED

Well located 4 bedroom home, 2 baths. 2 car garage. Fenced yard. Paved street. Only $8,950. Terms. Mrs. Bell, FE 3-3616.

CUCKLER REALTY
236 N. Saginaw
FE 4-4091

NEW 2 BEDROOM FRAME HOME, 2 minutes from fishing lake, on school bus and mail route, just off paved road. 10 minutes to Pontiac Motor. Easy terms.

FRED J. RUGE

ormerly D. M. Taylor Real Estate
504 S. Broadway MY 3-5311
Lake Orion

LARGE AND SMALL HOUSES IN Pontiac, at Keego and near Walled Lake.

ROSE McLARTY
FE 2-2162 or FE 5-3578

1 Acre Near Airport

This family home has 2 bedrooms & nursery. Living room with personality. Large kitchen with cupboards galore. Dining room, full basement. Garage. You can enjoy flowers & evergreens galore on this beautifully landscaped lot. Complete with outdoor grill, berries, fruit trees, plus a darling playhouse for children. A bargain at $10,500. We trade.

THELMA M. ELWOOD
REALTOR
5143 Cass-Elizabeth Rd.
FE 5-1284 or FE 4-3844

10 ROOM HOUSE, $1,000 DOWN. Auto. heat & water. Close to GMC & bus line. FE 2-9527.

LOWER STRAITS LAKE, PRIvate, two-bedroom, large kitchen, bath, utility, 1½ attached garage. All furn. $14,500. Will sell for less unfurn. Terms. Cute 2 bdrm. home. Full bath. Basement on large corner lot. Only $7,900 with $1,000 Dn.

Cedar Island Lake front, 3 bdrm. year round home on large, well landscaped lot. Good beach. Only $11,500. Terms.

COZY 2-BDRM. HOME ON LARGE wooded lot. Has 100 ft. of frontage on Round Lk. Rd., $6,900. Terms.

T. G. TROCKE

REALTOR
1648 Union Lake Rd. EM 3-4671

IMMEDIATE POSSESSION
Sam Warwick has 3 bedroom ranch homes, with or without basements. Exceptional homes. Close to pvt. beach in Sylvan Lake on Cheltingham Rd. $24,500, up. Will trade your home. FE 4-5090 or FE 2-2105.

NEW 5-ROOM HOME. LAKE PRIV. on Williams Lk. $10,900. OR 3-1097.

5 BEDROOM, CLOSE TO HIGH school, and General Hospital. Large lot. FE 2-2137 after 6 p.m.

WILLIAMS LAKE AREA, 24 x 40 ranch type. Large living room, 3 bedrooms, basement, alum. storms and screens. Lot 90 x 125, close to school. $11,900. 7421 N. Shaker. OR 3-2355.

IMMEDIATE POSSESSION. 2 BEDrm. Gray cedar shakes. Modern. Alum. storms and screens. 2 yrs. old. Must be sold. Owner transferred. OR 3-9721. 2100 Old Lane.

BY OWNER, SMALL 2 BEDROOM modern. Part basement. Low down payment. Low monthly payments. FE 8-1714.

BY OWNER, $2,000 DOWN, $9,800. 2 BEDRM. BRICK. EM 3-0005.

BY OWNER: 3 BEDRMS., 2 CAR garage. Nr. Donelson, St. Benedict's schools and Tel - Huron Shopping Center. FE 5-7013.

GI's
$250 DN.
plus costs
$70 MO.
INCLUDES TAXES
FULL PRICE $11,395
At Waterford

Brick and frame ranches
2 bedrooms
1½ baths
Living rooms, 24x13
Lots 80 ft. or wider
Near school and shopping

LAKE PRIVILEGES

Dixie Hwy. (U.S. 10) To Waterford. Turn left on Andersonville Rd. approx. ½ mile to Barnes (see sign). Turn right to model.

OPEN
1:00 to 7:00 p.m. Sat. and Sun.
OR BY APPOINTMENT
KUSCHELL
MI 6-4133
JO 6-1528

MY EQUITY IN INCOME, OR trade for late model car. OR 3-8067.

Partridge

IS THE "BIRD" TO SEE

ARE YOU LOOKING?

For something modern in an older home? Listen to these outstanding features. Circular front steps with wrough iron railings, beautiful picture window, new paved carport. 4 nice bedrooms, and spacious yard highlighted by sunken garden with over 300 different varieties of plants and flowers. Full basement and automatic gas heat. These and many other extras offered at only $11,500 on terms.

NEW BUNGALOW

Well built 2 bedroom home with oak floors, plastered walls and eye catching natural brick fireplace. Ceramic tile bath floor and deluxe kitchen with dining area and an abundance of cupboard space. Offered at $9,000 with $2,500 dn.

Commerce Lakefront

Very comfortable 5 room modern lakefront home on popular Commerce Lake. Natural brick fireplace, oak floors and plastered walls. Enjoy year round lake terms.

WARD E. PARTRIDGE
REALTOR FE 4-3581
1050 W. HURON ST.
OPEN EVE. 7 TO 9

For Sale Houses 43

BY OWNER: GI RESALE OFF Baldwin, 2 bedrooms, living room, dining ell, kitchen and tile bath. Oak floors, wardrobe closets, full basement, oil heat automatic water heater. Very Clean. Vacant for immediate possession. Quarter lot 85x102 ft. Very low down payment. OR 3-5883.

CHAPIN

Lady must sell at once. Will take $5,000 less than actual reproduction cost. This is a custom-built, 3-bedrm., 2 fireplace home. Also has 2 baths, attached 2-car garage, patio and all the other luxurious appointments found in this Orchard Lk. Village area. Close to schools, stores and has lake privileges on Cass Lk. off Erie drive.

ROBERT CHAPIN, BKR.
4701 Dixie Hwy. Drayton Plains
OR 3-1223 OR 3-7014

BUILDER
We represent a builder who will consider your equity in your present home as partial down payment on a new custom-built home of your choice.

Russel A. Nott, Realtor
170 W. Pike St. FE 4-0505

4 ROOM OIL FLOOR FURNACE, paved street, Going St., $4950 with $950 down.

5 ROOM MODERN, FENCED IN, oil furnace, Keego. $6500 with $1,500 down.

TWO FAMILY DUPLEX
One side vacant, other rented, near St. Freds. $8500 with $2,000 down.

PAUL M. JONES REAL ESTATE
832 W. Huron FE 4-3505

LARGE 5 ROOM MODERN RANCH type home with utility room & attached garage. New hot water heater, Timken oil furnace. storms & screens. Living room 14x20, Large kitchen, built-in cupboards. Lot 100x150. Sacrifice at $8950. Low down payment. Immediate possession. OR 3-2828 or FE 5-5112.

FOR COLORED FAMILIES
3 bedrm., modern, gas heat, close to schools, stores, and transportation. Good condition. Price $7950. Terms.

Brick —1 bedrm down, 6 bedrms. up, automatic hot water, hot air furnace. Immediate possession. $2000 down will handle. For information call Mrs. Spears, FE 5-8963.

RUSSELL A. NOTT, REALTOR
170 W. Pike FE 4-5905

MAKE ME AN OFFER, 5 ROOM house, in Keego, good location, need repairs. OR 3-4096.

NICHOLIE

3 BEDROOMS, 3 ACRES
Extra large kitchen, dining area, large living room, full bath, basement. In '54. Needs a little inside finish. 'C-C' gar., henhouse, A-1 garden soil. Paved rd., school bus. Only $8,000.

ELIZ. LAKE ESTATES
Newly decorated Cape Cod 2 bedrms., built in '54. Needs a little inside finish. 'C-C' gar., henhouse, A-1 garden soil. Paved rd., school bus. Only $8,000.

2 BDRMS., 2½ ACRES
You'll like this cozy, handy home of 5 rms. plus full bath & laundry all on 1 floor. Also a nice bldg. for poultry or a pony. The land is excellent for gardening. Creek on rear. At $9,500, you can't go wrong. Only $1,500 dn.

HANDY TO DOWN TOWN
Large 8 rm. home. Full bath, bsmt., insulation, storms, screens, garage. Corner lot. $10,000, $1,500 dn. & $80 mo.

NICHOLIE

& Harger Co.
33 W. Huron FE 5-8183

NORTH SUBURBAN

Modern 2 - bedroom home, featuring full bath, basement, 2-car garage, storms and screens and beautifully landscaped lot. 280x400. Full price only $10,500, favorable terms. Call.

J. A. Taylor

REALTOR INSURANCE
100 Oakland Ave. FE 4-2544
Open Eves. Free Parking

LOCATED 2 MILES WEST OF PONTIAC. LARGE 5 RM. & BATH, PLUS UTILITY, HARD WOOD FLRS., AND PLASTERED WALLS. LARGE LOT 75X150. LAKE PRIVILEGES. ONLY $1,250 DOWN

Leslie R. Middleton
BROKER FE 7-0986

Middle Straights Lake

3 BEDROOM CEDAR SHAKE HOME WITH GARAGE. GLASSED - IN FRONT PORCH. FIREPLACE. STEAM HEAT. LOT 100 X 110. SHADY & BEAUTIFULLY LANDSCAPED. ONLY $1,250 DOWN.

R. J. VALUET, Realtor
345 OAKLAND AVE. FE 5-0692
MULTIPLE LISTING SERVICE

KENT

Established in 1916

NORTH SIDE — Newly decorated 2-bedroom home with modern kitchen, oak floors, unfinished attic, tiled bath, full basement, oil heat. Fully insulated, black top street, $12,500 with $2,150 down.

$3,150 DOWN — Attractive north side modern home; 2 large bedrooms, unusually nice kitchen with lots of cupboards, and breakfast space. Select oak floors, shower in bath, gas heat, double lot, 1½-car garage, black top street. See this at $6,950 total price.

HERE IS SECURITY — Only $1,450 down and you have a 5-room home with full basement plus 2 acres of land. Ideal for city worker that wants to have garden and chickens. Northwest of Pontiac. Total price just $5,950. Hurry on this one.

ROCHESTER AREA — New 2-bedroom home. 100 ft. lot. Quiet neighborhood. $7,950 with only $1,450 down.

NORTH SIDE — NEW — 5 room, all modern bungalow. Large rooms, tile bath, fully insulated. Full basement, oil furnace. Fenced yard. Only $12,500 — terms to a 4 per cent mortgage.

$1,000 DOWN — ½ acre of land, with 2-bedroom home, modern kitchen, full bath, all newly decorated. Good garden soil. Located east of Pontiac. Total price only $6,250.

FLOYD KENT, Realtor
24 W. Lawrence FE 5-6105
Open Eves.
Next to the Consumers Power

2-4-1 Sale

2 houses, for the price of one. Clean, bright, cheery, 2 bedroom bungalow with large screened porch, full bath, very handy kitchen. Plus furnished 2-bedroom bungalow, on rear of 240 ft. lot. Nice yard, lawn and shade. Ideal setting for investment or the family who desires their parents close by. Only $1,450 down for both. Don't be asleep on this one.

All This for $7,500

Attractive frame with attached breezeway and garage. In good suburban neighborhood. Large lot, 100 ft. wide. Nice lawn. 2 good sized bedrooms, full bath, oil heat. Oak floors. Fully insulated. Elec. hot water. Our best buy this year. $2,500 down and $55 per month.

Builder Broke

$600 down and move right in. Brand new 2-bedroom bungalow. Good suburban neighborhood — near school and playfield—nice level parcel, 66x205 ft. Home needs some finishing—material to finish on property. Dandy buy for handy man.

Giroux-Franks

GENERAL REAL ESTATE
4395 Dixie Hwy. OR 3-9701
Open until 8; Sun. 1 to 5 p.m.

FUNNY BUSINESS by Hershberger



"I got into a political argument with my dentist when he started to pull one of my teeth!"

For Sale Houses 43

WITHIN REASON

Both in price and low down payment. This comfortable old home in good location at 45 Park Place. Features are new siding and 4 bedrms. Full price, $6500. Call for appoint.

JACK LOVELAND

2188 Cass Lake Rd., Keego Harbor
FE 2-4875 FE 4-1661

$1500 DOWN

Prettiest little ranch house you ever saw for only $7950.00. 1954 wood siding, a large lot—100x150, oil heat, 150 gal electric water heater, storms and screens. A good buy at $7950. Take Dixie Highway to Sashabaw Rd., turn East about 3 miles to Maybee Rd. No. 5253 Frank Will St. Want to sell your real estate quickly? Just dial "I-I-S-T-I-N-G.

ANCHOR
LI 7-3800 JO 4-5777

BY OWNER

Recently built home. Large picture windows. Fireplace. Plastered walls. Lake privileges. Attractive neighborhood. Well landscaped. $8,000, terms. Call OR 3-8677.

SHELL HOME

42 ft. ranch style. We build on your own lot. We can finance the finishing for you. See our model today.

GOODELL
3200 Rochester Rd. near Auburn.
OL 6-0831 STilwell 1-7181

We will build on your lot 40x22, 3 bedroom shell house. Cost you $4,370, $110 down, $45 mo. 16 other plans available. See our model. For additional information, contact.

RED HORSE CORP.
5019 Cass Elizabeth Rd.
FE 2-0179

3 ROOMS & BATH. YEAR around lakefront home. Newly decorated, in & out. Call MYrtle 2-6591.

$100 DOWN

We will build 2 or 3 bedroom starter home with basement, on our lot. Building sites are large and level. Lake privileges and excellent location.

DON McDONALD
OR 3-5837

WATERFORD — 2 BEDROOM, modern, 3 lots, lake privileges. Will sacrifice for quick sale. 3 bedrooms, strictly modern with util. Shaded lot. Immediate possession. Terms.

Commerce — 4 room house. Nice lot, priced for quick sale. $650 down. Geo. Marble Realtor, 6261 Andersonville Rd., Waterford. OR 3-1268.

For Sale Houses 43

BY OWNER. 5 ROOMS AND BATH. 44 x 26 with full basement and finished recreation room. Aluminum storms and screens. Gas heat. 80 x 150 lot. Cyclone fencing. $12,500. $2,800 down, $64 a month. No agents. FE 5-5906.

CLARKSTON AREA — A fine old farm house with full basement, 4 bedrooms all well built. Needs modernizing, well in and lights. Four (4) acres of land with about 500 ft. road frontage. Full price, $7,950.00 with $1,450 Dn., PAUL A. KERN, Realtor, 71½ N. Saginaw St., FE 2-0209.

IMMEDIATE POSSESSION

This 3 bedroom brick ranch type home with full basement, gas heat, is located on blacktop street. Very spacious lot 100x150. Close to stores, schools, churches. Owner transferred out of state and wife wants to join him. This home is only 6 mos. old. Owner will sacrifice for only $14,700 with $2,600 down, to a 4½ per cent mortgage. Call for app't today.

Clarkston

REAL ESTATE INC.
20 S. Main, Clarkston Mich.
MAple 5-5821

$495 DOWN

New FHA home, 2 bedrm. and den area. Monthly payments, $60. Near schools, shopping, transportation. Total price, $7145 plus costs. Only 3 homes at this price. On Melrose St. just off Perry. Call FE 5-5501 or LI 2-0686 for appointment to see these homes.

BEAUTIFUL VIEW
Form this 5 room house overlooking canal near Williams Lake. 2 extra 40 ft. lots included. $9,500, terms.

INCOME
Good location on North Perry St. 5 rooms down, 4 rooms up. Full basement. $15,000 terms.

WILLIS M. BREWER
55 N. Parke FE 4-6181
FE 5-0638 MA 5-7581 FE 5-7704

COLORED
GI's
Investigate our new Subdivision. (NOW UNDER CONSTRUCTION) On Earlmore at Bondale. LOW, LOW PAYMENTS WHY PAY RENT?

WESTOWN
REALTY CO.

SUBURBAN

3 bedroom home on 3 nice shaded lots. Lake privileges. For only $7,500. Terms.

NEAR ROCHESTER
Nice 3 room house on 6 nice corner lots. Only $1,200 down.

C. HOUSTON REALTY
FE 4-6331

TRADE

Large 10 room income with $200 per month potential income plus owner's living quarters. Close in. Some furniture included. Only $13,900. Owner's equity $6,300. Will trade for 1 family home. What have you? Clark Real Estate, FE 4-6492 or FE 4-4813.

WE BUILD
BRICKS $10,975
CEDAR SHAKES $9,975
PLASTERED WALLS,
OAK FLOORS
FULL BASEMENTS, 3 BEDROOMS
OIL A.C. HEAT
WE TRADE, BUY AND SELL
DORRIS & SON REALTORS
752 W. Huron Phone FE 4-1557

OPEN DAILY 1-6
82 Cadillac. For just $850 dn., no other costs, this lovely 2 bedroom home can be yours. All large rooms, auto. oil heat, close to Wisner School.

LIVE IN THIS beautiful section. For people from all sections of the country drive in and see the lovely lights of Christmas. Nice 3 bedroom home with plastered walls, oak floors, full basement, auto. oil heat. On North Ardmore Street.

$1,000 DOWN for this nice 5 room bungalow with full basement, large kitchen with cupboards galore, auto. oil heat, on S. Anderson, close to Auburn. See this one now.

ON FINLEY COURT 2 blocks to shopping district in downtown Pontiac, 6 room home with full basement, paved streets. Asking only $8000 with only $1,500 down.

JIM WILLIAMS
REAL ESTATE INSURANCE
1216 Baldwin Avenue
Open Daily 9-9 Sunday 10-6
FE 4-0547 FE 4-0641

KNUDSEN

Indian Village

Excellent 5 room home including 2 bedrms. Vestibule entrance. New carpeting, remodeled kitchen and many other features. Also 2 car garage. $12,000 takes it. Terms.

Ottawa Hills

Excellent location for this 6 room and bath home with garage, paved drive, drapes, gas heat and many other features. $12,500 with cash to FHA mortgage.

WM. H. KUNDSEN
REALTOR
510 Pontiac State Bank Bldg.
Phone FE 4-4516

LAKE FRONT

Large 3 bedroom home with large living room with natural fireplace, dining room and modern kitchen. Glassed in front porch overlooking lake. Full basement with automatic oil heat. Gas hot water. Good sandy beach, also 3 room cottage on rear of lot rents for $50 per month year around. Both, partly furnished, all this and more only $14,500 with $3,000 down. Better hurry on this one, call now.

LAKE PRIVILEGES

Five rooms, three bedrooms, lot 60x145, located among beautiful trees off Orion and Clarkston road. You will not believe your eyes, but it is only $750 down.

CRAWFORD AGENCY
53½ W. Huron FE 4-1540
Evenings MY 3-1143

For Sale Houses 43

PONTIAC
398 CASS LAKE ROAD
OPEN DAILY—
FOR THE EXECUTIVE

Have 4 for sale. 3 bedroom, bi-level all brick homes. Expansive rec. room, with natural fireplace, on lower level, with Thermopane windows facing the water; You enjoy access to Otter, Sylvan and Cass Lakes. Only 1 mile to the Detroit Commuter station. These homes are definitely of the better type, custom built, reduced $3,000 in price, for the last one sold. Located 2 miles west of Telegraph Road, just off W. Huron St. $7,900 down or will accept your home in trade. Phone EMpire 3-4197.

C. Schuett

THE N'WEST REALTOR
7400 E. Highland Rd. (M59)
Detroit offices: FE 2-2400

TO BUY, TO SELL, REALTOR Partridge is the "bird" to see.

HAYDEN

FHA RESALE. Near Owen School. 2 bedroom home with bath. Oil furnace. $7,950 with $2,450 down. Bal. at $43 per month inc. taxes & insurance.

1 ACRE. Auburn Heights Area, $900 down. 2 bedroom home, 20' x 40'. Outside complete. Interior livable, but needs some finishing. Storms & screens Landscaping is done.

IMMEDIATE POSSESSION. EAST HIGHLAND. Open daily 2 to 8 p.m. New 2 bedroom home. Oak floors, large living room with dining ell and vestibule closet. Master bedroom, 12'x12'. Custom built cupboards in modern kitchen. Bath. Utility room with gun-type oil furnace. Privileges on White Lake. Only $1,650 down. Drive out M59 to Duck Lake Rd. Watch for open sign.

IMMEDIATE POSSESSION. New 2 bedroom custom-built home. Living room 15'x11'. Window wall picture window back and front. Kitchen 15.4'x9.6'. Formica countertop. Double sink. Perimeter oil heat. Lot 100'x130'. Lake privileges. $1,500 down

TOWARD ROCHESTER, OFF WALTON. Desirable 1½ story home on ½ acre lot. Living room 21.6x11½. Bath. Nice size kitchen. 1 bedroom on 1st floor. Glassed-in porch. Venetian blinds. Alum. awnings. 2-car garage. $12,600. Term

NORTH SIDE INCOME. 4 rooms & bath down, 3 rooms & bath up. Separate entrances. Oak floors throughout. Close to school & bus. Only $8,500. Terms.

J. C. HAYDEN, Realtor
86 E. Walton FE 8-0441 Open Eves.

GI'S
(M59)
Adjoining airport 3 bedrm. brick and frame ranch home. 1½ baths.

$275 Dn.

Open Daily & Sun.
On M59, ½ mile W. of Pontiac Airport
KUSCHELL
MI 6-4133

ELIZABETH LAKE ESTATES

G.I.

This wonderful 3 bedroom ranch home with full basement, ceramic tile bath, large screened in porch and situated across from country club is offered at $14,500 with down payment of only 10 per cent required.

Attractive summer home situated on three 50 foot landscaped lots and located close to private beach.

Full price only $6,500 wth $1,500 down.

WM. A.
KENNEDY

REALTOR
3097 W. Huron FE 4-3569
Open Evenings till 9

Williams Lake

3 BEDROOM RANCH STYLE STARTER HOME. WITH FULL BASEMENT. PRICE INCLUDES ROUGH WIRING. ONLY $295 DOWN

F. C. Wood Co.

REALTOR OR 3-1235
Corner Williams Lake Road & M59

Templeton

SUBURBAN

4 rooms and bath. Nice living room, 2 bdrms., fireplace. All newly decorated. Oil heat. Full basement, with recreation room, 3 extra lots. Reasonable down payment.

ACREAGE

8 acres, with 5 - room modern house, 2 bedrms., large utility. New forced air oil furnace. On paved road. $10,500. Will take free and clear housetrailer as down payment, bal., $60 monthly.

UNION LAKE AREA

Lovely 6-room, plus large family room and screened back porch. Natural fireplace, ceramic tile bath, oil heat. Attached garage. New condition. This property nicely located on lot 110x130 ft. Exc. location. Lake priv. on semi-private sand beach.

K. L. Templeton, Realtor
2339 Orchard Lake Rd. FE 4-4563
After 6, FE 2-9502

WEST SIDE INCOME
5 and bath down, 2 and bath up, full basement, 2-car garage, well landscaped lot, all in A-1 condition inspect this and you will want it.

PONTIAC COUNTRY CLUB AREA
A 5 room house only one year old and sharp as a tack, owner transferred near stores, schools and bus line. Call today only $8950.00, E-Z terms.

UNION LAKE VILLAGE
5 room home on 150x212 ft. lot for only $6500.00 with $1000.00 down.

$1500.00 DOWN
North side ranch, 2 bedroom home features plastered walls, oak fidors, all large rooms, plenty of closet space, full price, only $7900.00.

Russell Young

REALTOR-BUILDER
412 W. Huron FE 4-4526

BROWN

$4,500 FULL PRICE—Cozy two bedroom bungalow at Williams Lake. Oil furn. Brick fireplace. Good deal for the money.

$995 DOWN—Little farm. Lovely 3 bedroom starter home with exterior all completed. Full bath, well, septic, wired, automatic hot water, kitchen sink & all interior studding. One acre of land. Just one block from good lake.

$1,500 DOWN—GI resale. 3 bedroom bungalow. Oil furn. Aluminum storms & screens. Plastic tile bath Large 75x154 ft. lot. Payments only $65.64 per month including taxes & ins.

$8,200 SPECIAL — Just like new. Only 2 years old. Lovely two bedroom bungalow. Carpeted. Oil furn. Aluminum storms & screens. 1½ car garage. Paved drive. This one is spotless. Easy terms.

$2,000 DOWN—Lake front. 4 rooms. Oil furn. Plastered walls. 80 feet of water frontage. Immediate possession.

$31,950 DONELSON PARK—Large ranch bungalow with 4 bedrooms and den. Large living room with fireplace. Basement. Two car attached garage. Exceptionally large kitchen with numerous cabinets etc. Two baths. Large lot. A custom built home and very attractive. Shown by appointment only. Call Mrs. Hoyt, FE 2-9840.

L. H. BROWN, Realtor
1362 W. Huron Ph. FE 2-4810
Multiple Listing Service

For Sale Houses 43

3 BEDRM. SHELL HOME, LAKE privilege, well, rough wiring and plumbing in. FE 4-0902 after 6.

WEST SIDE, HENDERSON ST. 5 ROOM MOD. BUNGALOW BASEMENT, OIL HEAT, LARGE LOT. VACANT. $6995. TERMS. OWNER, FE 4-1122 DAYS.

Bargain

Going to California, must sell. West Side, 4 miles from court house. Less than two years old. 3 bedroom yellow brick, with attached plastered garage, full basement, ideal for children. Dead end street. Lake privileges. $17,900 cash to mortgage. FE 5-1060. 4175 Woodstock St.

FERRY ST.

Neat and clean, 2 bedroom home with possible 3rd bedroom, basement, carpeting and drapes, lovely yard, we will try for $1,000 Dn.

$950 DOWN

5 room bungalow, well located, on paved street, full basement and 2 extra lots, better see this one

Ridgeway

realtor
975 Baldwin Ave. FE 4-6203.

4 BEDROOM HOME. PRIV. ON Williams Lake. Easy terms. OR 3-2681 or OR 3-1070.

WEST SIDE

Walking distance to bus, schools and Tel-Huron Shopping Center. Five room home all on one floor. Oak floors, plastered walls, full basement, storms and screens. Very clean. Well below market at $9,750. $1,500 dn.

WEST SIDE

Built by the owner for the owner, now you may enjoy the many features he so wisely thought of. Three large bedrooms with an abundance of closet space. Separate living and dining room, utility kitchen 15.6x9.6 loaded with cupboard space. Living room 22x12 glamorized by a 12 foot picture window. Storms and screens. Plastered attached garage. Oh, yes! A ledgerock fireplace, too. Many other fine appointments, such as large planter, rear patio, 100x150 lot, etc. $13,250 with $4,000 dn. WASHER AND DRYER INCLUDED

Humphries

REALTOR FE 2-0474 FE 4-7114
83 N. Telegraph Open Evenings
MULTIPLE LISTING SERVICE

CLARK

CITY, NORTH SIDE. This bungalow has 2 bedrooms, living room and modern kitchen, full bath, plastered walls, full basement, tubs and drains, auto. oil heat, screened porch. Newly decorated. Priced at $8,950 with terms.

$1,500 DOWN. 3 BEDROOMS. Full basement. This home has two bedrooms up, and 1 down, homey living room, dining room, modern kitchen, full bath, plastered walls, gas heat, new 1½ car garage, paved drive, landscaped yard, fenced. Located in the North side, and priced to sell at $9,200.

INCOME CITY. 10 rooms, 2½ story. This home has 1 2-rm. apt. 3 sleeping rooms, plus owner's living quarters which are modern, 3 lavatories, full basement, auto. oil heat, glassed in front porch, garage. Priced at $11,800 with $4,000 down. Or owner will trade equity in a 3 bedroom home.

CLARK REAL ESTATE

FE 4-6492 or FE 4-6813
Open Evenings & Sundays
Multiple Listing Service

WEST SIDE

3 BEDROOM HOME — a nice family home in good location, close to Webster or high school, gas heat, large rooms, glassed in front porch, garage, paved drive and more. $2,500 DOWN.

NORTH SIDE

7 ROOM HOME—near Baldwin & St. Mikes, good home for large family or for income. Oil heat. $1,000 DOWN.

J. R. Hiltz
REALTOR
Open 9 to 6
1011 W. Huron FE 5-6181

TRIPP

SEMINOLE HILLS

THIS IS IT!
Located in one of the best blocks in the subdivision. This handsome Colonial is priced at only $20,000. Spacious dining room, log-burning fireplace, sunroom, screened and glassed terrace. Convenient kitchen and breakfast nook. Two-car garage. Many extras. Beautifully landscaped lot.

INCOME PROPERTY
With business possibilities—Corner W. Pike and Williams Streets. Six-apartment brick building, oil heat, your small business in one apartment—have five rental units for additional income. Better investigate.

NORTH SIDE
5 rooms and bath, unfinished attic. Plastered walls and oak floors. Dishwasher in compact, handy kitchen. Full basement, gas heat. Perfect condition throughout. Owner moving from state. Priced to sell at $11,000.

Leslie R. Tripp, Realtor
22 W. Lawrence Street
FE 5-8161 or FE 4-4278

O'NEIL

MULTIPLE LISTING SERVICE

WEST SIDE — Lovely 3 bedroom ranch home. Just 3 years old. Plastered walls, oak floors, tiled kitchen and bath. Grand basement, gas heat, garage. The yard is a masterpiece. We are convinced you will love it. Shown by appointment.

PINE LAKE AREA — The very best in a 3-bedroom 1½ baths, brick bungalow. It's charming throughout. Spacious living room has large picture window. Delightful kitchen. Deluxe cupboards. 3 master bedrooms, ceramic tile bath with colored fixtures. Built-in vanity in adjoining bath. You'll see plenty of value in this ideal home. Modestly priced at $15,950.

GI TERMS AVAILABLE — On a 3 - bedroom, 2 story suburban home. Extra deep lot, with small quarters for riding horses. Full price only $7,500 and about $550 will move you in. See it now!

EXCLUSIVE UPPER LONG LAKE ESTATES — With privileges a stone's throw from home, 7 room ranch Colonial with center hall plan. Living room features floor-to-ceiling picture windows, and ledgerock heatilator fireplace. Plus indoor planter. Imported Belgium carpeting covers living room and dining room. Beautiful activities room. 2 - car attached garage. Black top drive. 160 x

For Sale Houses 43

BUILD

We will build on your lot a lovely 3 bedroom starter home with exterior all completed. Full bath, well, septic, wired, automatic hot water, kitchen sink and all interior studding. Very attractive and well constructed home. Only $600 down. Ask for Mr. Brown.

L. H. BROWN, Realtor
1362 W. Huron Ph. FE 2-4810

PIONEER HIGHLANDS, BY OWNER, 7 room modern home, lake privileges, 180 S. Josephine, FE 2-9468.

NEW BRICK 3 BEDRM. FULL basement, oil heat, Nr. Middle Straits Lake. Terms. Owner. ELgin 6-0134.

GILES

$300 DOWN . . .
On this 6 room, 3 bedroom home. All modern, oak firs., plastered walls, full basement, coal furnace. Located on a paved street near Baldwin School. Call for appointment.

OTTAWA HILLS . . .
7 room 3 bedroom home. 12x14 living room with fireplace, large dining room, breakfast nook, beautiful kitchen with many built-in features, full basement. 2 car garage. Full price $14,-600. By appointment only.

WASHINGTON PARK
$11,700 for this 3 bedroom home, located in a good west side neighborood. Full basement, auto. gas furnace recreation room and many more good features. Call for appointment.

GILES REALTY CO.
92 W. Huron FE 5-6175
Open 9 to 9

Cass Lake Front
Eye appealing newer Brick Ranch Home with interior charm, 32 ft. living room with fireplace farmsize kitchen with Thermodore range unit, 25 ft. recreation room with fireplace, 3 nice bedrooms, 1½ tiled baths and large screened porch with fireplace grill, 2 car attached garage, 80 ft. shaded lot and best sand beach anywhere. Owner moving to Florida.

North Side—2 Lots
At edge of city — another fine home value. Large 8 room bungalow in top condition inside and out. Gas heat. Fenced rear yard and all nicely landscaped. 1½ car garage. Price $10,500, terms.

So. Bloomfield—Trade
1956 model — with all of the new features and innovations. Long and low large 6 room brick ranch home with attached 2car garage. House size 60x26. 2 tiled baths, 2 fireplaces (one in ledgerock) and full basement. Trade in your old home.

GI Veterans
Only $250 down, plus mortgage closing costs. Off Joslyn — brand new modern 3 bedroom bungalows — painted walls and oak floors. Oil heat. Price $10,600.

JOHN
KINZLER
REALTOR
670 W. Huron St.
Phone FE 4-3521 or FE 2-0820
Multiple Listing Service

CLARKSTON
$6,950 WITH $1,000 DN. IMMEDIATE POSSESSION NO MORTGAGE COST
This 2 bedroom home has such features as hardwood floors, auto. oil furnace, elec. hot water heater, tile bath with vanity. Large lot.

HOLMES-BARTRAM
4392 Dixie Hwy.
OR 3-1060

DORRIS
MULTIPLE LISTING SERVICE

INDIAN VILLAGE BRICK SALE OR TRADE
Beautiful brick home in A-1 condition inside and out, practically new carpeting and drapes, full ceramic tile bath and half bath, a lovely kitchen and breakfast room, full dining room, outstanding recreation room, nice patio, 2 car garage, sell $4,000 down or consider home in trade.

LOVELY SIX ROOM HOME SALE OR TRADE
All white frame modern to minute bungalow with modern streamlined kitchen and bath, large basement with new gas A.C. heating plant, automatic hot water, two glassed in porches, 2 car garage and workshop, large anchor fence lot, paved road, near schools and stores, $11,975 terms or trade.

NORTH SUBURBAN BUNGALOW $7,975 SALE OR TRADE
Outstanding buy, modern two bedroom bungalow with plastered walls, two bedrooms, kitchen and dinette, living room 13x15, full basement, new Deico oil heat, lot 80x280, 10 fruit trees, sell or trade on 2 or 3 bedroom home up to $13,000.

VACANT 6 ROOM HOME SALE OR TRADE $8,950
Located off N. Perry St., 3 bedroom bungalow all on one floor, full basement, oil heat, 2 car garage, sell on very easy terms, or trade.

OUTSTANDING BUY $6,750 $750 DOWN
Attractive modern to minute two bedroom bungalow, oak floors and plastered walls, nice bath and kitchen, beautiful living room 13x 18 nice lot, located just off Opdyke Rd.

VACANT BUNGALOW $8,850
A dandy green shingle modern five room bungalow, paved st., block from bus, full basement, $1,000 down, or consider, small home or contract in trade.

WE BUY, SELL OR TRADE

DORRIS & SON REALTORS
782 W. Huron Phone FE 4-1557

For Sale Lake Prop. 44

ONE LAKE LOT $3,000; 2 LOTS, 90 x 200 with lake rights, $100 down, $20 per month. EM 3-0402.

LAKE LOT IN BUNNY RUN COUNTRY Club Subdivision Lake Orion. FE 3-9040.

LAKE FRONT
Attractive, north shore home, large living room picture window, tile kitchen with built in, basement, automatic gas heat, insulated, beautiful wooded lot, nice sandy beach by owner. MY 3-2880.

LAKE FRONT
WATKINS LAKE
BEAUTIFUL, NEW TWO LEVEL HOME. BEST OF LOCATION, ON DEAD END STREET. HAS TWO LARGE BEDROOMS, OR THREE BY USING DEN. LARGE LIVING ROOM WITH DINING ELL, AWNING TYPE WINDOWS, EXCELLENT VIEW OF LAKE WITH FOUR PICTURE WINDOWS, DOUBLE CLOSETS, TILE BATHS, PANELED RECREATION ROOM 44 FT. LONG ON LAKE LEVEL, DELCO OIL HEAT. THIS HOME BUILT BY A CONTRACTOR FOR HIS OWN USE OF MATERIAL THROUGHOUT, FULLY INSULATED, $22,500. YOUR OWN TERMS TO RESPONSIBLE PARTY, OR WILL TRADE FOR NORTHERN HUNTING LAND, FLORIDA PROPERTY OR WHAT HAVE YOU.
A. C. Compton & Sons
OR 3-4556 or FE 2-7058

LAKE FRONT HOME
2 family home for the price of one. 6 rooms, full bath, stone fireplace, 4 rooms, full bath, oil heat on 120 ft. lake front lot. Large shade trees, garage. Live in one part, rent the other. Practically pays for itself. Reasonable terms.
FLOYD W. BURT
Ortonville phone 64 REAL ESTATE 675 Baldwin FE 4-6203

For Sale Lake Prop. 44

SEMI LAKE FRONT
6 rooms, all modern, year around home, automatic oil furnace, insulated storm windows, etc., nice shady lot, furnished or unfurnished; owner must sell, full price $6,450, terms, MY 3-2880.

5 ROOMS, NEEDS SOME REPAIR. Lake privileges on Cass Lake, FE 4-5269.

3 BEDROOM LAKEFRONT, 22 FT. glassed in porch natural fireplace and oak floors, large utility room with oil heat, electric hot water. Good dock beach and row boat. 6747 Lakeview Dr., Walters Lake. MA 5-9761.

ATTRACTIVE, BRICK, LAKE front home on large lot, basement and fireplace, Call MY 3-2837.

WOLVERINE LAKE PRIVILEGE lots, $600, 10 per cent down. $10. Mo. Owner, MA 4-3286.

Lakefront Lots:
WauMeGah Lake
100 ft. frontage on lake 200 ft. deep. $2,950 with $750 down. Just 3½ mi. northwest of Clarkston.
Indianwood Manor
A beautiful suburban lakefront development. Lakefront, riverfront & canal front lots galore! Blacktop streets. Central water system & street lighting are only some of the fine features of this development. Priced from $5,500 to $8,500. Also will build to suit or your choice of model homes now open for inspection. Call today for further information or drive out 1 mi. past Pontiac city limits to Indianwood sign on Walton Blvd.

Clarkston
REAL ESTATE INC.
20 S. Main, Clarkston, Mich.
MAple 5-3821

BEAUTIFUL 85 FT. LAKEFRONT lot on Wolverine Lake, $4,950 with $1,450 down. Hannan, LI 4-4900.

BEAUTIFUL HOME SITES OVERlooking Walters Lake. 80 x 100 ft. Lake privileges. $500. Low down payment.
DENNIS O'CONNOR, BROKER
MY 3-0940 MA 5-0682

WALTERS LAKE
70 ft. on water, 140 ft. deep, wonderful site for tri-level. $3,400 only $500 down, $35 per month. See this one today.

WHITE BROS.
REALTORS
Phone OR 3-1295
Open Eves. 'til 9; Sun. 10-6

Sale Suburban Prop. 45A

CHURCH SITE—17 ACRES WITH 300' of lake frontage, within 9 mi. of Pontiac, ONLY $22,000, terms. J. R. HILTZ, REALTOR, 1011 W. Huron St., FE 5-6181.

For Sale Lots 46

3 CITY LOTS
In Perry Park. Very close to schools, shopping & bus. Handy to Pontiac Motor & Fisher Body. Level & ready to build on, $600 ea. or $2,250 for all. FE 5-2638.

BUILDERS: 100 IMPROVED 66-FT. lots, $2,950 10 per cent down. Flint area. Meljoy FO 8-6080.

100X330 ? LOT GOOD LOCATION. $600. FE 5-8938.

40x126 IMPROVED LOT. BLACK top street, ½ block from Murphy Park. MU 8-0676.

LOT WITH BASEMENT. LAKE privileges. Crescent Lake Country Club Subdivision. OR 3-2094.

LAKE OAKLAND, MERRIE OAKS Sub; $695 each.
Percy Wallen Sub 125x148; $1000-$300 down.
Drayton Woods, several choice building sites; $1500 to $2000, terms
Otter Lake, 100x285 high and scenic; $7,000, terms.
Wards Point 125' frontage, 250' deep, community lot across road, only one like it; $17,000, terms.

Roy Annett Inc.
REALTORS
26 E. Huron PEderal 8-0466
Open Evenings and Sunday 1 - 6

DORRIS
MULTIPLE LISTING SERVICE

INDIAN VILLAGE BRICK SALE OR TRADE
Beautiful brick home in A-1 condition inside and out, practically new carpeting and drapes, full ceramic tile bath and half bath, a lovely kitchen and breakfast room, full dining room, outstanding recreation room, nice patio, 2 car garage, sell $4,000 down or consider home in trade.

LOVELY SIX ROOM HOME SALE OR TRADE
All white frame modern to minute bungalow with modern streamlined kitchen and bath, large basement with new gas A.C. heating plant, automatic hot water, two glassed in porches, 2 car garage and workshop, large anchor fence lot, paved road, near schools and stores, $11,975 terms or trade.

NORTH SUBURBAN BUNGALOW $7,975 SALE OR TRADE
Outstanding buy, modern two bedroom bungalow with plastered walls, two bedrooms, kitchen and dinette, living room 13x15, full basement, new Deico oil heat, lot 80x280, 10 fruit trees, sell or trade on 2 or 3 bedroom home up to $13,000.

VACANT 6 ROOM HOME SALE OR TRADE $8,950
Located off N. Perry St., 3 bedroom bungalow all on one floor, full basement, oil heat, 2 car garage, sell on very easy terms, or trade.

OUTSTANDING BUY $6,750 $750 DOWN
Attractive modern to minute two bedroom bungalow, oak floors and plastered walls, nice bath and kitchen, beautiful living room 13x 18 nice lot, located just off Opdyke Rd.

VACANT BUNGALOW $8,850
A dandy green shingle modern five room bungalow, paved st., block from bus, full basement, $1,000 down, or consider, small home or contract in trade.

WE BUY, SELL OR TRADE

DORRIS & SON REALTORS
782 W. Huron Phone FE 4-1557

For Sale Lake Prop. 44

ONE LAKE LOT $3,000; 2 LOTS, 90 x 200 with lake rights, $100 down, $20 per month. EM 3-0402.

LAKE LOT IN BUNNY RUN COUNTRY Club Subdivision Lake Orion. FE 3-9040.

LAKE FRONT
Attractive, north shore home, large living room picture window, tile kitchen with built in, basement, automatic gas heat, insulated, beautiful wooded lot, nice sandy beach by owner. MY 3-2880.

LAKE FRONT
WATKINS LAKE
BEAUTIFUL, NEW TWO LEVEL HOME. BEST OF LOCATION, ON DEAD END STREET. HAS TWO LARGE BEDROOMS, OR THREE BY USING DEN. LARGE LIVING ROOM WITH DINING ELL, AWNING TYPE WINDOWS, EXCELLENT VIEW OF LAKE WITH FOUR PICTURE WINDOWS, DOUBLE CLOSETS, TILE BATHS, PANELED RECREATION ROOM 44 FT. LONG ON LAKE LEVEL, DELCO OIL HEAT. THIS HOME BUILT BY A CONTRACTOR FOR HIS OWN USE OF MATERIAL THROUGHOUT, FULLY INSULATED, $22,500. YOUR OWN TERMS TO RESPONSIBLE PARTY, OR WILL TRADE FOR NORTHERN HUNTING LAND, FLORIDA PROPERTY OR WHAT HAVE YOU.
A. C. Compton & Sons
OR 3-4556 or FE 2-7058

LAKE FRONT HOME
2 family home for the price of one. 6 rooms, full bath, stone fireplace, 4 rooms, full bath, oil heat on 120 ft. lake front lot. Large shade trees, garage. Live in one part, rent the other. Practically pays for itself. Reasonable terms.
FLOYD W. BURT
Ortonville phone 64 REAL ESTATE 675 Baldwin FE 4-6203

For Sale Acreage 47

56-ACRE ESTATE, RANCH TYPE home. Very nice. FE 2-6040.

80 ACRES
Located approximately 12 miles N. of Pontiac. Land is gently rolling with good building site, 65 acres tillable, 12 acres wooded. Priced at $145 per acre.
MEAGHER REAL ESTATE
Oxford, Michigan OA 3-3122

12 ACRES
Good soil plenty of road front. With partially completed home. Nice. This is a real buy at $7950 with $1500 down or will discount for cash.
Dorothy Snyder Lavender
REALTOR
3140 W. Huron FE 2-4411

$7500
$1500 DOWN
5 acres, subdivided into 11 lots in the city of Pontiac. Call FE 2-0974 after 6:00.

79 ACRES $1,200 DN. SUCHY Realty, Ortonville

FOR FARMS AND ACREAGE
Call Rutledge, OR 3-1111. FE 4-0002

FARMS OF ALL KINDS, PRICED right.
P. W. DINNAN
68 W. Huron FE 4-2577

For Sale Farms 48

80 ACRES, LARGE STEAM REMODELED 3 BEDROOM home, streamline kitchen, basement, glassed in porch. Aluminum storms and screens, small guest house, basement barn, ¾ mile of road frontage, 10,000 Christmas trees, a real buy with only $5,000 Dn. $75 per Mo. By appointment only.

Ridgeway
Realtor

Rent Farm Property 48-A

WANTED TO RENT: FARM ON shares, or money rent. Ph. GReenleaf 4-6733

WTD. TO LEASE, 20 TO 40 ACRES with barn on all weather Rd. FE 2-7261 after 3 P.M.

Sale Business Property 49

147 AUBURN AVE.
Tri140 zoned commercial, large 8 room home in good condition. Can be used for business or home. Will sacrifice at $11,500 with reasonable down payment.
ROY KNAUF, Realtor
26½ W. Huron OA 8-3339 FE 2-7421

14x24 FT. BUILDING, SUITABLE for garage or small business. Can be moved. Priced reasonable. FE 3-9716.

SMALL BUILDING WITH attached greenhouse. Zoned commercial. Would also consider lease or rent. 4708 Ellis. Lk. Rd. Ph. FE 2-1747.

100 FT. DIXIE FRONTAGE
5-20 ft. lots left. Inquire. Dixie Floral, 8233 Dixie Hwy.

STORE BUILDING
With 3 apartments. Income, $325 monthly. Good location. Florence and Cass. $26,500, terms.

WILLIS M. BREWER
55 N. Parke FE 4-5181
FE 5-0638 MA 5-7581 FE 5-7704

BUMP AND PAINT SHOP. A going business. Fully equipped. 80' frontage on Dixie Highway. Priced $22,000 with Terms
George Marble, Realtor
6261 Andersonville Rd., Waterford
OR 3-1288

Rent Lease Bus. Prop. 49A

FOR LEASE, 2 STALL SERVICE station, main street, near town, established business. Box 113, Pontiac Press.

NEW BLDG. WITH PARKING LOT. 800 sq. ft. and up or build to suit. 250 S. Telegraph, cor. Hazel. FE 5-0236.

WAREHOUSE FOR RENT COULD be used for garage or paint and bump shop, 40x43, all remodeled. FE 4-0057 or FE 4-2775.

For Sale or Exchange 50

LAKELAND, FLORIDA
3-family duplex. Right on the boulevard. Priced at $12,900. Will sell or exchange for Pontiac area property.
R. D. RILEY, Broker
809 Elizabeth Lk. Rd. FE 4-1187 or FE 4-0037

Business Opportunities 51

FOR SALE WRIGHT'S LUNCH, 377 Auburn Ave., $6000 cash. Phone FE 3-9940 for appointment.

FOR LEASE MODERN 3 BAY service station, main highway. Call FE 4-0536. Nights, OR 3-1582.

145 FT. WATER FRONTAGE
3 lakefront cottages used as year around income Priced at $14,000 with $3,000 down.
R. D. RILEY, Broker
809 Elizabeth Lake Rd. FE 4-1187

GIFT SHOP. WELL ESTABlished. Low inventory. Owner leaving for Florida. 2536 Dixie Hwy.

FOR LEASE: 6-ROOM OFFICE space for doctor, dentist, etc. 2925 Orchard Lk Ave. Also a store for lease for clothing, hardware, etc. 2923 Orchard Lake Ave. Inquire at 209 Cherokee. FE 4-5334.

COMMERCIAL BUILDING WITH large modern apt. above, could include equipt. for restaurant, for lease or sale, located on main hwy, Near Pontiac. MY 3-8761.

STORE FOR RENT AND APT. building for grocery, barber shop or beauty shop, heat, hot and cold water furnished, see manager Apt. A-1 3200 North Paddock, Alberta Apts.

TO BUY, TO SELL, REALTOR PARTRIDGE IS THE "BIRD" TO SEE.

BLUE SUNOCO, MODERN 3-BAY station in Holly for the man who wants a good deal, proven profit, reasonable rent, good location. Call Clarkston 3-3131, 9 a.m. to 5 p.m. or write, Sun Oil Co., Box 800, Flint 1, Michigan for personal interview.

FOR RENT DOUBLE STORE WITH full basement 35x85. Heat and hot water furn. Downtown area. City parking lot close. FE 5-3563.

"LET'S TALK BUSINESS"
DOUGHNUT SHOP
Dixie Cream Doughnuts. Wholesale & retail, $70,000 gross business. Plenty here for a 2-family partnership.

HARDWARE
Main thoroughfare location in Pontiac. Established 30 years. A wonderful business for man & wife. No evening or Sunday work.

MICHIGAN BUSINESS SALES CORPORATION
JOHN A. LANDMESSER, BROKER
1873 S. TELEGRAPH ROAD
FE 4-1582
PARK AT OUR FRONT DOOR

MONEY MAKER
10 unit lakefront efficiency apartment and a 3 bedroom home. Excellent boat livery possibilities. Located just West of Pontiac. Priced below reproduction cost. Only $20,000 down. Shown by appointment only.

F. C. Wood Co.
REALTOR OR 3-1235
Corner Williams Lake road & M59.

Partridge
IS THE "BIRD" TO SEE

ONLY BOWLING ALLEY in this rich farming area within 40 miles of Detroit. Everything in toneondition. All alleys newly resurfaced, excellent 4-stripe block bldg. included. Full price just $53,000 on terms. Will trade for contracts.

AUTO WASH in Pontiac area grossing $60,000 annually. All modern equipment. Dirt. Mgr.'s 105' bldg. Top corner location. Best car wash in area. $25,000 dn. on real estate and all.

A BIRMINGHAM GIFT SHOP located on Woodward Ave. in center of shopping district. Handles imports and unusual gifts. Only $1,000 full price plus small stock.

WARD E. PARTRIDGE
REALTOR FE 4-3581
REAL ESTATE & BUSINESSES THROUGHOUT MICHIGAN
1050 W. HURON ST.
OPEN EVE. 7 TO 9

SERVICE STATION
Major oil co. has new, 2 stall service station available for lease, reasonable rent, good neighborhood location, further information. Call FE 4-1511.

2 STALL SUPER SERVICE STATION, Very good location. Low inventory. Call FE 2-0173.

WE COVER THE STATE
DAIRY QUEEN. On main highway N. of Clarkston, new building and equip Plenty of parking. Owner cleared $5,000 in few mo. of '56. Only $5,000 down buys real estate and business.

PINE LAKE FRONTAGE AND BUSINESS. Four rental units and owner's home. High income from boats and cottages. Good spot for bait store. Shown by appointment only.

BEER AND WINE TAKE OUT. Only $5,000, including inventory. Small grocery and novelty business. Dixie Hwy. at entrance to public bathing beach. Ideal for husband & wife operation. Very low rent. Good lease. High beer gross.

STATE-WIDE
Real Estate Service of Pontiac
D. D. CHARLES, REALTOR
1717 S. Telegraph FE 4-0521

IDEAL SETUP FOR USED CARS, located on Perry St., just north of Auburn. Small building and lighted Check this one.

Edw. M. Stout, Realtor
77 N. Saginaw St. Ph. FE 5-6165

Business Opportunities 51

FULLY EQUIPPED RESTAURANT Everything goes for $1000. Reasonable lease. 5943 Dixie Hwy., Waterford, OR 3-5166.

NEIGHBORHOOD GROCERY
If you are looking for a good grocery business this is it. Doing $100,000.00 yearly gross. Inventory and fixtures for $7334.12 with $4000.00 down. Balance at convenient terms. Store rents for $80.00 month on lease. Call today and go see this outstanding buy. No telephone information please.

FEED, SEED, GARDEN, POULTRY & pet supplies. Excellent location near Pontiac. Owner moving North. A sacrifice at $3500. Don't miss it. Nicholls & Harger Co., 33 W. Huron, FE 5-8183.

RESTAURANT AND RECREATION room for lease of sale. Good opport. Located at Union Lake Village EM 3-9107, or EM 3-4794.

GROCERY
And meat market in lake area. Only 8 miles to Pontiac. Well established. Clean stock. Equipment in A-1 condition. Has SDM license. Reasonable rental.
EMBREE & GREGG
1568 Union Lake Rd.
Union Lake Village
EM 3-4383 OR EM 3-3314

WOOD - WORKING SHOP. WELLequipped and with machinery. Plenty of orders. Terms if desired. Health demands retirement. FE 5-4506.

Sale Land Contracts 52

$7700 BALANCE ON A 3 BEDroom home, inside city, your costs, $5700 Discount of $2,000. FE 5-6175. Ask for Mac., Broker.

SEASONED LAND CONTRACT TO settle estate for cash with 28 per cent discount. Covering home and 10 lots. FE 2-3573 or FE 5-3227.

WELL SECURED
$1,371.48 discount on $7,371.48 balance payable at $75 monthly including taxes and 6 per cent interest. Sold at $9,950 with $2,000 down 12-23-1954. Secured by 5 room modern home with breezeway, attached garage and 2 extra lots, good neighborhood. Clark Real Estate, FE 4-0492 or FE 4-4813. Ask for Mr. Clark.

Money to Loan 53
(State Licensed Lenders)

Cash in 1-Trip
Phone first for loan in 1-trip! We like to say "yes" when you ask for a loan. Phone, write or come in.
LOANS $25 TO $500
BENEFICIAL FINANCE CO.
7 W. Lawrence St. FE 2-9249

YOU ARE Lucky
to have your account with Buckners in this period of unemployment.

Buckner customers who are out of work are treated with every consideration.

It always pays to deal at Buckners.

BUCKNER

OFFICES ARE LOCATED:
PONTIAC 2nd floor National Bldg.
DRAYTON PLAINS 4512 Dixie Hwy.
WALLED LAKE, 230 Barnston (Next to Bank)
UTICA 4562 van Dyke One block north across from bank

Need $500
With fast, courteous service and on payments to fit your budget? Then you should visit our new modern office, so convenient to parking and shopping, where new private consultation rooms await you. Or phone FE 5-9121 and tell us your needs.

Home & Auto Loan Company
7 N. Perry Street
(Second Floor)
Hours 1 to 5; Saturday 9 to 5

LOANS
$25 to $500 $25 to $500
COMMUNITY LOAN CO.
30 E. Lawrence FE 2-7172
FRIENDLY SERVICE.

GET CASH QUICKLY
Up to $500
1950 to 1956 cars. Bring your title. Most deals closed in 30 minutes. Loans also made on furniture. Signatures and other securities.

Oakland Loan Company
202 PONTIAC STATE BANK BLDG.
FE 2-9206

WHEN YOU NEED
$25 to $500
You can get it quickly on your signature, car or furniture. No endorsers. Payments to suit your budget. We will be glad to help you with your money problems.

STATE FINANCE CO.
702 Pontiac State Bank Bldg.
FE 4-1574

TEAGUE FINANCE CO.
202 N. MAIN
ROCHESTER, MICH.
LOANS $25 TO $500
AUTOS
LIVESTOCK
HOUSEHOLD GOODS
Ph. Rochester OL 6-0711 OL 1-9791

LOANS TO $500
BAXTER & LIVINGSTONE
64 W. Lawrence St. FE 4-1536
(Ground Floor)

LOANS
Extra Fast Service
You can borrow $30-$50 quickly on signature, car, or furniture. Loans made without endorsers for any worthwhile purpose. Up to 30 months to repay.
HOUSEHOLD FINANCE
Corporation of Pontiac
3½ South Saginaw St. Kay Bldg.
2nd Floor Phone FEderal 4-0035

Mortgage Loans 54

LOANS $600 TO $1,500
1. For any purpose on homes, modern or not, in Oakland County.
2. For home additions or improvements.
3. To rough-in or enclose house partly constructed.
4. To build a garage or on a garage home
5. On second mortgages.
Apply 209 National Building, Pontiac, or phone FE 4-4720.

MODEST MAIDENS By Jay Alan



"It's still a blind date as far as Bill is concerned!"

Swaps 55

2 COMPLETE, TWIN BEDS, FOR good clean double bed. Call after 7:30 p.m., FE 5-1200.

20' TRAILER FOR SMALLER ONE. OR 3-7124.

$700 EQUITY IN SMALL HOUSE for pickup truck, FE 5-3349.

GE REFRIG., RUNS PERFECT, will trade for beef or sell. FE 4-7182.

SWAP IN YOUR OLD FIREPLACE fixtures on a new set of Bennett Flixscreen fireplace furnishings. A complete line of furnace pipes and filters.
BARNES HARDWARE
742 W. Huron Easy Parking

TRADE OR SELL, 5 RMS. AND utilities, 2 acres, lake privileges. No reas. Offer refused. Call FE 2-8379.

25 FT. MODERN HOUSETRAILER, trade for equity in small house in city. FE 5-0379.

1955 STAR CHIEF PONTIAC Catalina A-1 condition throughout to trade for small home in or near Pontiac. Or would trade for small land contract. Ask for Warren Stout.
Edw. M. Stout, Realtor
77 N. Saginaw St. FE 5-6165

REG. JERSEY COW FOR CAR OF near equal value. OR 3-8532.

BUILDING LOTS WORTH $300-$400 accepted as trade in on used cars. H. J. Van Welt. OR 3-1305.

HOT POINT AUTOMATIC RANGE for 22 Pistol, rifle or 4-cod bow. Call OR 3-3403.

TRADE EQUITY IN '56 BUICK century hardtop with 4,000 miles for equity in '53 or '55 car. 1482 Baldwin. FE 5-0113.

TRACTOR, LOADER, BACK blade for car, pickup or housetrailer. FE 5-3970.

For Sale Clothing 56

FORMAL & CLOTHING, SIZES 9-11. FE 4-6586.

GIRL'S CLOTHING, SIZES 5, 7, 8, 9 & 10. FE 2-8396.

WOMAN'S BEAUTIFUL WARDrobe, Winter and summer, 12 and 14. Shoes, 8 narrow. All better clothing. Wonderful buys. FE 5-2228.

USED BOYS, SIZE 12, CLOTHING. MI 4-2057.

Sale Household Goods 57

3 OVEN ELECTROMASTER stove, all equipment, $85. FE 5-6185.

3-YR.-OLD 8 CUBIC FT. ADMIRAL refrig. $60. Call after 5:30, OR 3-6438.

6 YR. CRIB AND MATTRESS, $30. 436 Kuhn, FE 5-7198.

7 FT. WESTINGHOUSE REFRIG., very clean, $30. FE 4-1037.

9 CU. FT. REFRIGERATOR. 1791 Orchard Lake Rd.

ANTIQUE PLATFORM ROCKER, over 100 years old. Good condition. $35. OLive 5-4796.

4 LIMED OAK COFFEE, STEP & corner tables, $35. FE 4-2788.

1956 MODEL EASY SPIN-DRY washer, reasonable, FE 2-5634 after 5 p.m.

AB ELEC. STOVE, APT. SIZE. Call after 5 p.m. FE 2-5437.

ANTIQUES NEXT TO TRAIL'S End Boat Houses, Pontiac Lake. OR 3-6036.

BABY BED, EXCELLENT COND. New mattress, $15. Apt. 1; 93 Norton.

BABY BED, NEW, $17. INCLUDES mattress and bumper. FE 4-7314.

ANTIQUE MARBLE TOP TABLE, 30"x38"; 6x9 red rug and pad; brass bird cage standard. Also army blankets. Phone FE 5-9038.

AUTOMATIC WASHERS
Bendix, Blackstone, Kenmore, General Electric, and Thor rebuilt, as low as
$39.50 UP.
ROY'S 98 OAKLAND

BEDROOM SUITE, MAPLE SINgle bed, $15; 5 drawer dresser and mirror, $35; buffet or chest, $20. Lot, $65. Also water softener, Reynolds Schafer Ball-O-Matic, used 1 yr., like new, 10 yr. Mfg. guarantee. Cost $300, sacrifice for $150. 2415 N. Pine Center Dr. MA 6-4334.

BEDRM. SUITE $39.50; SOFA bed, $19.95; lounge chair, $6.95; gas stove, $34.50; elec. stove with new burners, $29.50; round oak dining table, 6.95; dining set, $29.95; folding high chair, $7.95; Hollywood frames $6.95; new cotton mattresses $12.95. We buy, sell or trade. Pearson's Furniture, 42 Orchard Lake Ave FE 4-7981.

BENDIX ELECTRIC DRYER, NEW fully guaranteed delivery, and installed. No down payment, $2 per week. Maytag washer, late model, A-1 condition $39 Phone MY 3-7711.

BED, COMPLETE, GOOD CON., $30. EM 3-4943.

BOTTLE GAS
New low price. Complete installation Only $5 plus gas. Kenyon Bottle Gas FR 4-2401

17" RCA USED CONSOLE TV. $49.95. TV antenna kit, $9.95.
WALTON TV
Walton, Cor. Joslyn FE 2-8281

CHINA CABINET, $12.50. FE 8-3056

COLDSPOT DEEP-FREEZE, PRACtically new. FE 7-0731.

CORNER TABLE, TWIN CHAIRS and lamps, MI 8-0071.

CHROME DINETTE SETS, AS-semble these yourself and save, four chairs and table, $69.95 value, $39.95. These are new 1956 designs, famous make, Formica tops, popular colors. Look and compare these terrific values. Michigan Fluorescent, 393 Orchard Lake Ave

CLOTHES DRYER, GAS, BEST brand made slightly scratched; exceptional value. Michigan Fluorescent, 393 Orchard Lake Ave.

ABOUT ANYTHING YOU WANT FOR THE HOME CAN BE FOUND AT L&L SALES
A little out of the way but a lot less to pay. Space heaters, all sizes. Gas and electric refrigerators, ranges, and water heaters. Bathroom fixtures, beds, chests, dressers, vanities and springs and mattresses. Living room suites, occasional chairs, tables, lamps, TV sets, radios, rugs, dining room suites, Dinette sets and many other misc. items, NEW & USED. Visit our trade-in row for real bargains.
USE OUR LAY-A-WAY PLAN OR EASY TERMS
UP TO 24 MONTHS TO PAY.
We buy, sell or trade. Come out and look around 3 acres of free parking.
PHONE FE 5-9241
OPEN DAILY 9 TO 9
AND SUN. 12 TO 5
L&S SALES CO.
4 miles E. of Pontiac, or 1 mile E. of Auburn Heights on Auburn Rd., M59.

Sale Household Goods 57

COMBINATION RADIO & PLAYer, $15, & small radios. FE 5-9755.

CURTAINS, LAMPS, HAND MADE Spool type bed, complete, 9 drawer vanity mirror top, commode, Duncan Phyfe dining set, etc. MI 4-3512.

DELUXE FRIGIDAIRE STOVE, excellent condition. MI 4-0566.

DARK BROWN DAVENPORT AND chair. Corday. $60. 13 Elis. Lk. Ave.

DINING RM. SUITE, ANTIQUE, solid oak. Genuine red leather chairs. FE 4-0239.

ELEC. RANGE, REASONABLE. FE 5-1757.

ELEC. STOVE, CEDAR CLOSET, Bendix washer, dinette set, misc. chairs, tables and extension ladder, 891 Pilgrim, B'Ham. MI 4-4518.

ELEC. STOVE, $35; CHINA CAB., $15; rug, $15. EM 3-9016.

ELEC. STOVE, $15; WASHER, $30; gas stove, $20. FE 8-1175.

ELECTRIC STOVE, REFRIGERator, TV, dining room suite, lounge chair & ottoman, 3 tables, rug, kitchen table & chairs. FE 5-8834.

FREEZER UPRIGHT, ONE OF Americas best makes, freezer and food guaranteed for 5 years, 395, value, $279. Slightly scratched in transit. Michigan Fluorescent, 393 Orchard Lake Ave.

FRIGIDAIRE REFRIGERATOR, 9 cu. ft. good working condition, $288.95. Milk's. MI 4-1300.

FRIGIDAIRE ELEC. STOVE, 13 x 12 nylon & rayon carpet, never used. Walnut desk and chest combination. MA 5-7436, weekdays after 6.

FREEZERS
We have them. Uprights or Chest types. 12 ft. up to 20 ft.
RCA-WHIR...POOLS
For a real good deal come in and see us now. We take trade-ins and Easy Credit Terms.
KING BROS.
FE 4-0734 FE 4-1112
PONTIAC RD AT OPDYKE

FRIGIDAIRE REFRIGERATOR, good cond. $75. Also electric stove, OR 3-7852.

FRIG. AUTO. WASHER, OCCAsional chair, end table, etc. Rotisery OR 3-6804.

FULL SIZE ELEC. STOVE, 7 speed, auto. timer, like new, $110. OR 3-2295.

GAS RANGE, FULL SIZE. Bargain, 262 N. Saginaw.

GAS RANGE, 36", NICE APPEARance, center cluster burners, only $39.95. Milk's, MI 6-1300.

GAS STOVE, TIMER LIGHT, LIKE new. Complete bed with innerspring mattress, reasonable. MI 6-0535.

GE RANGE, GOOD CONDITION, metal bunk beds, with mattresses, steel kitchen cupboards, elec. fan, coldspot refrig. antique muffler, high chair, baby bed, 3 pair of drapes. FE 5-7341.

GOOD ELECTRIC STOVE, CHEAP. 1278 Leon Rd., Walled Lake. MA 4-2237.

GAS HEATING STVOE
FE 3-7741 After 5 p.m.

HOUSEFUL OF FURNITURE, OR 3-8704.

HOT POINT ELECTRIC RANGE, called burners, nice condition, only $49.95. Milk's. MI 6-1300.

DELVINATOR REFRIGERATOR, 6 cu. ft. good running condition, only $49.95. Milk's, MI 6-1300.

KENMORE CONSOLE SEWING machine, good condition. Cheap. FE 3-0620.

LEAVING STATE, HOUSEHOLD furn. for sale. 162 S. Saginaw. FE 3-3312.

LIBERAL TRADE-IN ON ALL HOT Point refrigerators, priced at $249.95 and up with trade-in. R. B. Munro Electric, 1060 W. Huron.

LIMED OAK BED SET, COST $369. Sell for $190. Limed oak china cabinet, $60. 11½ cu. ft. refrig., $190. Washer, $75. Elec. stove, $40. Call FE 4-5850.

LINOLEUM & PAINT SALE
½ price at Jack's 277 Baldwin

MUST SELL, ALL LIVING RM. furn. 3 piece mahogany bedrm. set, exc. condition. Sacrifice. FE 3-7347 after 3:30.

MOTOROLA T.V. 20" MAHOGANY table model, nice condition, only $79.95. Milk's, MI 6-1300.

NEW HOTPOINT AIR CONDITIONer, was $429.95, now $329.95.
New Hotpoint refrigerator, was $499.95, now $399.95.
New Hotpoint refrigerator, was $279.95, now $199.95.
Used TV, $34.95 and up.
GIBSON RADIO & APPLIANCE 625 W. Huron FE 4-1133.

OIL SPACE HEATER, CHIMNEY & tank, like new. FE 2-6065.

ONE 3-PIECE LIVING ROOM suite, $35; 1 set, $20; 1 sofa, $15; 1 chair, $20. FE 4-0658.

PLAYER PIANO AND ROLLS, Walnut dining room suite, 3 metal beds, two 6 x 9 rugs, gas stove. FE 5-6494.

ROUND MAHOGANY DINING room table, 2 mahogany buffets, 81 illinois.

REBUILT WASHING MACHINES, all makes guaranteed. Thyle Electric, 502 N. Johnson. FE 4-6169.

Selling OUT PAINTS
HOUSE PAINT GAL. $1.49.
RUBBER BASE PAINT, GAL. $2.75
4½'s WALL TILE.....25c
12x12 LINOLEUM, $7.20.
SYERS, 1441 W. HURON FE 4-3064

REBUILT TVS, 14-17-21 INCH. $29.95 to $79.95. Rebuilt washers, $14.95 to $49.95. Rebuilt Refrigerators, 30.95 to 79.95. Used Motors, ¼ & 1-6 H.P. From 3.00.
THE GOOD HOUSEKEEPING SHOP of PONTIAC

RECORDER, RADIO AND PHONograph combination,

Sale Sporting Goods 65

2 PR. GIRL'S SHOE SKATES, size 6½, $5. Size 8 for $8. OR 3-1372.

12 GAUGE PUMP, POLLYCHOKE, like new, $45. 362 E. Tennyson, after 3:30 p.m.

12 GAUGE WINCHESTER AUTOmatic, new. OR 3-2220.

ATTENTION HUNTERS, FISHERMEN: FOR SALE 3 bedroom house in the heart of the hunting and fishing area in northern Michigan. Furn. or unfurn. Priced for quick sale, $1800 cash. Write Cassius Holiday, Box 12, Brutus, Mich.

GRIZZLY BOW 48 LBS. PULL, slightly used, 1 dozen hunting arrows. Total cost $50 will sell for $25. MA 5-2261. 7660 Allen Rd. Clarkston.

GUNS — BUY-SELL-TRADE Manley Leach, 10 Bagley St.

BOW HUNTERS—OUTDOOR MATE Make coffee, cook your meals, made especially to use while sitting on runway. Has crille, handles, and a special fuel tank. Burns clean high flame 8 hrs. on one qt. of kerosene. $4.54 dn., bal. $12.95 COD or $16.69 cash. Albert Kelly, 3235 Shimmons Rd., Pontiac.

SHOTGUNS, RIFLES, AND REvolvers. $12.50 on up Will trade. Burr-Shell, 375 S. Telegraph.

SPORTSMEN

Visit our gunsmith. Complete repair service. Bluing, scopes, mounts, restocking.

SANDY'S SPORT SHOP
1770 S. Telegraph FE 3-9140

WANTED: SHOT GUN AND DEER rifle. OR 3-5402.

WINCHESTER SHOTGUN, PUMP. FE 8-0171 or FE 4-2542.

Sand, Gravel & Dirt 66

A-1 BLACK DIRT, TOP SOIL, FILL dirt, sand & gravel. FE 2-3469.

A-1 TOP SOIL, FILL, SAND & gravel. Del George Burklow. FE 2-5947.

A-1 TOP SOIL, BLACK DIRT AND peat, fill sand and gravel. Bulldozing and dredging. OR 3-7549.

A-1 TOP SOIL, RICH, BLACK dirt, Sand, gravel and fill dirt. Eugene Bennett, FE 5-4758.

A-1 TOP SOIL, CRUSHED STONE, Sand, gravel fill. Lyle Conklin, FE 8-1112 or FE 2-8572.

A-1 FERTILIZED TOP SOIL, ALL types sand, gravel, dirt delivered. OR 3-5800.

A-1 TOP SOIL, CRUSHED STONE, Sand, gravel, fill, Peat. Earl Howard, EM 3-0031.

A-1 TOP SOIL, SAND, GRAVEL, fill. OR 3-5548 FE 5-0062.

ALL TYPES DIRT AND GRAVEL. Delivered. P. C. Thomas Jr. OR 3-5909.

AL'S A-1 TOP SOIL, ROTOVATED $6. Loaded daily, $10 delivered. FE 4-0846 or FE 2-4821.

ATTENTION! WE DELIVER 1, 2, 3 or more yards of washed sand, gravel top soil fill and crushed stone. Call anytime. G. R. Stuart, FE 4-0584.

BLACK DIRT, SAND & GRAVEL, delivered immediately. FE 2-6369.

BLACK DIRT, ROAD GRAVEL and fill. Hauled or loaded. Bulldozing. EM 3-0402

BLACK DIRT GRAVEL, FILL, beach sand, bulldozing. MA 4-2327

BLACK DIRT, SAND GRAVEL. FE 2-1768. Cleo Price.

FILL DIRT, TOP SOIL, GRAVEL. OR 3-1991 or MA 5-0739.

GRAVEL, FILL AND TOP SOIL. EM 3-3402

GOOD FARM TOP SOIL, 5 YARD load, $10 delivered. FE 4-6588.

LOADING TOP SOIL DAILY AT $1 per. yard. BRoadway 3-1886. Call collect.

PROMPT DELIVERY, 2½ YDS. Black dirt or peat, OR 3-0644.

PONTIAC LAKE BLDRS. SUPPLY Wash sand and gravel, Fill dirt, cement and mortar trucking. OR 3-1534.

ROAD GRAVEL, 5 YDS., $7, DElivered. FE 4-6588

ROAD GRAVEL, 5 YARDS, $8 Delivered. Cement gravel, 5 yards, $10, delivered. Phone FE 4-1170 or FE 8-2590.

SHREDDED
BLACK DIRT
OUR DIRT IS CLEAN
WE DELIVER
B. L. French FE 5-7551

STATE TESTED TOP SOIL, black dirt, sand, gravel and fill. EM 3-4515.

TOP SOIL $1 PER YARD, ELIZAbeth Lk. and Tel. Rd. FE 3-9256 or FE 8-1233.

TOP SOIL, SAND, GRAVEL AND cinders. FE 4-3371.

TOP SOIL, SAND, GRAVEL, DOZing and loading. FE 5-3749.

Wood, Coal & Fuel 67

DRY SLAB WOOD $6 A CORD, 2 for $11. FE 5-3998. After 3 p.m. and weekends.

Plants, Trees, Shrubs 68

A BLUE SPRUCE FOR YOU, Also Blackhill and Norway Pine-Scotch, Austrian and Mughe, Arbovitae. Junipers. Concolor fir, native trees. Dig your own, bring tools and burlap 2922 Sleeth Rd., 2 miles W. of Commerce Village, 1½ miles E. of Wixom and Duck Lake Rd. intersection. Open every day from 8 to 7. MU 4-8038.

DAY LILIES HYBISCUS, IRIS, Oriental poppies. Nancarrow Gardens, 615 E. Long Lake Rd. bet. Rochester & Livernois. MUlberry 9-2463.

PEONIES. VARIETY OF COLORS. Right time for transplanting. 2400 Livernois.

PLANT NOW
Evergreens at bargain prices.
LAKESIDE NURSERY
2944 Elis. Lk. Rd. Open eves, Sun.

For Sale Pets 69

1-YEAR-OLD BEAGLE, $20. FE 4-5615

3 MALE REGISTERED COCKER puppies, 3 mos. old. MYrtle 3-3171

4 YR. OLD MALE ENGLISH SETter broke, retrieves, and good hunter, $150, or trade for gun. FE 4-8109.

AKC REG. AIRDALES. EXC. bloodline. FE 8-1523 after 6 p.m.

AKC BEAGLE PUPPIES, 8 WEEKS old. Sired by Field Champion Southerland's Buddie. Also two 2-year-old bitches, sired by Field Champion Wycliffe Boogie. FE 3-7982.

AKC PEKINGESE, $25. 1 AKC wire haired terrier, $35. 1 Boxer and pup, $10. FE 4-2170.

AKC REG. WEIMARANER PUPS, FE 5-7804.

AKC REG. GERMAN SHORThaired Pointer pups. 381 First.

AKC REGISTERED BOXER PUPpies. MU 4-0313.

BEAGLES, 10 MONTHS OLD. Good hunting stock. $10 & $15. Ph. FE 5-7646.

BOSTONS AT STUD. AKC. CURties. OR 3-9296.

BRITTANY SPANIELS, 2 LITTERS 9 and 14 weeks. MA 5-5652

FOR SALE SIAMESE CATS. MA 5-4611 after 4 p.m.

REGISTERED POINTER, 4 YRS. old, good hunter, $125. FE 2-1667 after 4:30 p.m.

CAT FREE TO GOOD HOME. DEsexed. Housebroken. Owner allergic. FE 5-9325.

COON HOUND PUPPIES, MA 5-3106.

CUTE KITTEN FREE TO KIND home. EM 3-8552, EM 3-8695.

COLLIES REGISTERED, PET and show stock. $25 and up. Do'Laine Kennels Mulberry 9-2770.

COLLIES, AKC REG., MALE AND female, 4 & 6 Mo. FE 5-3955.

CUTE AKC REG. BOXER PUPS. $20. FE 5-9140.

TR. BOXER FOR SALE. 603 Le Baron.

DACHSHUND PUPPIES. AKC. Beautiful healthy specimens. Females, reds and blacks. Lincoln 3-6035.

ENGLISH POINTER, REG. 2 YRS. old. Trained to hunt. FE 4-3456.

FREE ANGORA KITTENS. FE 4-1159.

GERMAN SHEP., 2 MOS., AKC. Mayfair 6-2573

GOOD YOUNG BEAGLE HUNTER. Male, 2456 Livernois.

IRISH SETTER PUP, MALE, 2½ months. Housebroke. Must have good home. Reg. stock. FE 5-1007.

MALE, BLOND COCKER SPANIEL, good watchdog. 2 yrs. old. FE 4-1296.

TRAINED BEAGLES. TRAIL GIVen, 3091 Rock Haven, off Auburn Rd. Between Adams and Crooks.

MINIATURE PNISCHER AKC REG. 6 yrs. old. Red, $25. MY 2-0471.

PARAKEETS, CANARIES, CAGES and supplies. Crane's Bird Hatchery. 2489 Auburn Rd. FE 4-6510.

For Sale Pets 69

PARAKEETS, CANARIES, CAGES. Food. Since 1927, 584 Oakland Ave

PARAKEETS — SUPPLIES
183 Sanderson FE 5-5031

Parakeets Guar. to Talk
Birds boarded Cages, supplies, 561 4th St. FE 2-4025.

POODLE PUPPIES, REGISTERED. 3 colors. MY 3-2883.

PUPPIES, HAMSTERS, ALL PET Shop, 69 S. Astor FE 4-6433.

REGISTERED ENGLISH SETTER Puppies, 8 wks. old. FE 7-0064.

WALKER PUPPIES, COON hounds, sire registered. Cheap. FE 5-7159.

Dogs Trained, Boarded 70

DOGS, CATS BOARDED DOGS trained. Burr-Shell, 375 S. Telegraph.

Hay, Grain & Feed 71

ALL TYPES OF HAY FOR SALE, also straw Will deliver. OA 8-2179

CLEAN SEED RYE, 4301 JOSLYN Rd.

HAY, GRAIN & ROUGH LUMBER. MAple 5-0063.

For Sale Livestock 72

3 GOATS, 1 BILLY AND 2 NANny goats, give 1 gal. milk a day between them. Need good home. OR 3-5530.

HORSES BOARDED, GOOD RIDing trail, good fishing and hunting, new barn with lunch kitchen. Milford. MU 4-5315.

MARE AND GELDING FILLY MY 2-6742 or MY 3-4611

POLLED HEREFORD BULL, REG. 6 yrs. A fine individual and sire. OL 2-5571.

REGISTERED HEREFORD SALE, fine selection of brood cows—some with calves at side—one and two year old heifers. Brood cows bred to that fine Herd Bull SA Larry's Triumph 3rd. Whipple Hills Farm, 3 mi. north of Clarkston. M-15 at Rattalee Lake Rd. Phone MA 5-8046.

For Sale Poultry 74

9 YEARLING DUCKS & 24 YOUNG ducks, 2 mos. old. For sale in lot. H. P. Sutton, Ph. MY 2-6432

LEGHORN FRYERS, 50 CENTS; Rocks, $1.00. MI 4-0162.

Sale Farm Produce 75

ALBERTA PEACHES FOR SALE. 777 E. Walton.

APPLES AND PEACHES, HOMEstead Orchards, 5460 Orchard Lake Rd.

PICK YOUR OWN APPLES, Variety $1 a bu. Your own container, Michel's Orchard, formerly M. C. Celland, Clarkston and Sashabaw Rd. MA 5-5280.

HALE HAVEN PEACHES. PICK your own Colonial Orchards, 1 mile West, ¼ mile N. of Clyde.

WEALTHY APPLES, MUTO'S ORchard, 4391 Baldwin Ave.

OAKLAND COUNTY FARMERS MARKET
Fresh vegetables, dressed poultry and eggs, flowers and plants. Berries, apples and other fruits in season. Open Tues. and Sat. 7 A.M. to 1:30 P.M. Thurs. 2 P.M. to 8 P.M. 2350 PONTIAC LAKE RD. FE 3-9078.

PEACHES, PEARS & APPLES for sale. 84 W. Chicago.

PEACHES. HALE HAVEN READY now Already picked by the bushel, excellent quality. French Orchards, 1040 Hartland Rd. S. village limits, Fenton.

PEACHES
Hale Haven & Golden Jubilee. Already picked & pick your own ($ cents Lb.) Bring containers. Valley View Orchard, Hartland Rd. (old U.S. 23) (2 Mi. south of Fenton.)

PEARS — HONEY. 5561 COOMER Rd. FE 2-8639

PEACHES ARE RIPE AT SUTton's orchard, 324 N. Lake Angelous Rd., open from 9 a.m. to 8 p.m.

SPECIAL: WEALTHY APPLES, nice Bartlett pears, specially priced for canning, fresh honey, fresh vegetables. Kingsbury Orchard Market, 2330 Clarkston, Orion Rd., West of Joslyn.

Sale Farm Equipment 76

8 HP GARDEN TRACTOR, CULTIvator. Call OR 3-3220 after 6

'55 GMC 370 TRACTOR, A-1 CONdition, will take trade in. 441 Scott Lake Rd.

FRAZER ROTO TILLERS, NEW and used. Parts & Service. L. W. Avis Service, 1580 Opdyke.

Special Offer
EXTRA
New Discount
CASE CHOPPER
GRAIN DRILL
DISC HARROWS
Good Used Tractors
BLADES, BACK HOES, LOADER
PARTS AND SERVICE
TRADE-INS WANTED
E-Z CREDIT TERMS
LOW INTEREST RATES
BUY AND SAVE AT
HOUGHTEN & SON
528 North Main Rochester
OLive 1-9761

CLEARANCE SALE
NEW AND USED GARDEN TRACTORS AND EQUIPMENT
WE ARE OVERLOADED WITH GARDEN TRACTORS, NOW IS THE TIME TO BUY, PRICES ARE ALL REDUCED, WE TAKE TRADE-INS AND EASY CREDIT TERMS
KING BROS.
FE 4-0734 FE 4-1112
YOUR L. H. DEALER
PONTIAC RD AT OPDYKE

AA BUYS
Riding and walking garden tractor. 2½ to 8½ HP.
Several used tractors.
Lawnmowers, new and used.
Blades for most all rotary mowers.
Terms.
LEE'S SALES & SERVICE
921 Mt. Clemens St. FE 3-9830

FOR SALE: CASE FIELD CHOPper and blower. Good as new. FE 8-1091.

McCULLOCH CHAIN SAWS
Rentals Parts & Repairs.
1890 Crooks Rd MI 6-0446

MOTOR & 8 CAN MILK COOLER. Cheap. FE 2-5500

BULLDOZER AND TILT BED dual wheeled trailer, both like new. MI 4-7775.

NEW AND USE COMBINES, balers, corn pickers, Davis Machinery. Ph 45R2 Ortonville.

McCULLOCH CHAIN SAWS: DROP in and see 'em at W. F. Miller's Garden & Lawn Equipment, 1593 South Woodward (North of 14 Mile Rd.) Birmingham, Mich. Phone Midwest 4-0053.

OLIVER FARM IMPLEMENTS AND REPLACEMENT PARTS. GOOD STOCK OF USED FARM MACHINERY PROULX OLIVER SALES ON M-24, JUST NORTH OF OXFORD.

Auction Sales 77

REGISTERED
HOLSTEIN DISPERSAL
Saturday, September 15th at 10:30 o'clock a.m. at farm 2½ miles east of New Hudson, Mich. on 2275 Milford Rd. Complete dispersal of one of Michigan's most outstanding herds for type production and pedigrees. Featuring the sensational 3 yr. old that just finished as a 2 yr. old record on Ex of 708 lb. fat, 19.92 lb. milk, due just after the sale. One of the greatest show calves to be seen in recent years, first in a class of 42 at Mich. B&W Show and Jr. Champ. The great young Show bull from an "Ex" Sire, Oliver Acres Carnation Don, his dam with 840 lb. fat, 22,237 lb. milk and his off-spring are really great. Every cow with a record every year, individual records up to 770.5 lb. fat, 20,873 lb. milk on ex. under ordinary farm care. Excellent pedigrees of Carnation and Rag Apple breeding. A few high record Grade cows and heifers. T. B. & Bangs tested. Calf vac. Lunch available. Complete line of nearly new farm equipment including everything to operate an up to date farm. No farmer or dairyman can afford to miss this sale. Bank Terms See Floyd Kehrl, National Bank of Detroit, Plymouth Mich. DUDLEY GRAYSON, OWNER, MILFORD, MICH. C. B. SMITH, SALES MGR. & AUCTIONEER, WILLIAMSTON, MICH.

AUCTION SALE EVERY WEDnesday night, 7 p.m. Large assortment of household furniture, tools and personal effects. L. E. Smart Sale Farm, 330 West Tienken Rd., Rochester.

Auction Sales 77

NIGHT DAIRY AUCTION FRIDAY Sept. 14, 8 p.m. Howell Livestock Auction Barn, located 1 mile east of Howell on U. S. 16. Complete dispersal of one of the finest herds in Oakland County 30 head high class Holstein cows and heifers. Over half are fresh. Balance due soon. If you need cows for base production don't miss this sale. Also 3 DeLaval milker units. JOE GATTERI, PROP. Bank terms 6 to 12 months. Floyd Kehrl clerk. National Bank of Detroit, Plymouth, Mich. Ed Gottschalk, auctioneer & sales manager.

For Sale Housetrailers 78

24' ROYCRAFT, $600. SEE AFTER 3 p.m. lot 5, 5300 Pontiac Lake Rd. Charles Frey.

27 FT., GENERAL '50. GOOD cond. Cash or terms. FE 4-4356.

45 FT. TRAVELO, PRIVATELY owned. Completely furn. 2 bedroom, 6 mos. old. $2000 equity, yours for $1000, take over payments. EM 3-0482.

1946 26 FT. MODERN HOUSEtrailer, $950 with $95 down, $45 a month. FE 5-9441 for appointment to see.

1951 PONTIAC CHIEF, HOUSEtrailer, 25 ft. excellent condition, OR 3-5515 after 4 p.m.

1953 27-FT. MODERN SCHULT. Good condition. Sell or trade on equity on new home. Lot 29, 170 N. Opdyke.

'54 PEERLESS '41 2 BEDRMS. full bath, excellent condition. 250 gal. fuel tank, aluminum awning, owners equity. FE 8-1721.

FOR USED TRAILERS COME TO a small town for small prices. We have sports trailers and mobile homes. Holly Coach Sales, 15210 Milford Rd., Holly, Mich. MElrose 4-6771.

USED TRAILERS WANTED TO sell—will sell your trailer on our lot for a 10 per cent commission. Holly Coach Sales, 15210 Milford Rd., Holly, Michigan. MElrose 4-6771.

OXFORD Trailer Sales
General coaches, 10 ft. wide up to 45 ft. long 2 bedrooms, 20 gal. water heater, Jalousie windows, house type furnaces. Here's a real mobile home, 27 to 42 ft. Stewart's latest balcony kitchen, 27 to 50 ft. People are really talking about this latest in mobile homes.
The new Va-Ka-Shun-Ette traveler and Holley Runabout are regulars on our lot. We have several trailers we will sell on rental basis. Parts and accessories. 35 trailers to pick from. Phone MY 2-0721, M24, one mile S. of Lake Orion.

28' ALL ALUMINUM PONTIAC Chief. Very good condition. 1951. EM 3-3972.

10-FT. TRAVELO, ELEC. BRAKES. $375. 1072 LaSalle, Huron Gardens.

'47 27 FT. TRAILER, GOOD CONdition, $700. OR 3-1372.

25 Ft. NEW MOON MODERN, '51 trailer, sell or trade for equity in house. FE 8-0379.

'54 PALACE HOUSETRAILER, 2 bdrm.. $850 Dn. and take over payments. Call ME 7-1062 before 2 p.m.

19' HOLLY HOUSETRAILER, LIKE new, $1,200. EM 3-4487.

1953 WOOD ECO, 17 FT. ALUMInum. FE 2-1213.

1955 PRAIRIE SCHOONER, 28 FT., 3300 Elis. Lake Rd., FE 5-3678.

SEE THEM NOW
THE ALL NEW 1956
TEN WIDE
42' AND 46'
PONTIAC CHIEF
King size for lots more room to live. Just step into the Pontiac Chief and see the touch of glamore for luxurious living. 8' wides available from 35' to 50'. Also a fine selection of reconditioned modern mobile homes. These may be purchased on our new, deferred payment plan. A credit life policy free on all contract purchases.

HUTCHINSON MOBILE HOMES
4301 Dixie Hwy.
Drayton Plains OR 3-1202
and
2380 S. Dort Hwy., Flint

PONTIAC CHIEF, 31 FT., ALL aluminum. New. OR 3-3473.

Trailer Exchange
ANDERSON
CHAMPION
GREAT LAKES
BEEMER
1, 2 and 3 bedroom, 10 to 50 ft. Also 10 ft. wide. Bank rates. Best terms in area. Late model modern jobs. Reconditioned, like new, 10 per cent and less down. Some used trailers, like rent—no down payment at all.
BOTTLE GAS AND ACCESSORIES STORE
Cars wired, hitches and overloads installed.
60 S. Telegraph FE 3-3200
Open Eves. & Sun 1.m.

OXFORD MOBILE MANOR IS NOW open. Lot sizes 60 x 95. Every trailer will se on 16 by 40 ft. cement slab Side walks — 35 ft. wide sts. Rm. for garden at rear of every lot. Cars can park in front of trailer. Quiet, restful safe for children. Rates $25 per month, plus school tax. Resident caretaker at Park, 1020 Lakeville Rd., 2 miles E. of Oxford. Phone OAkland 8-3022 or MY 2-0721 for further information.

31' MODERN MOBILE SPORTSman. Reasonable. Inquire 4787 Dixie Highway.

Rent Trailer Space 79

AUBURN HEIGHTS TRAILER PK. New, restricted, clean, modern patios, scenic, ½ mile SE Pontiac. 170 N. Opdyke. FE 8-6519 or FE 5-3361.

For Sale Tires 80-A

GOODYEAR, FIRESTONE, GOODrich, U.S. Black or white side walls, off new cars. Full guarantee. Up to 50 per cent off. Standard size.
ED. WILLIAMS
451 S. Saginaw at Baseburn

A-1 670-15 WHITE-WALL, GOODyear. New $16.95 plus tax. Exchange 503 S. Saginaw FE 4-0687.

GOOD USED TIRES. $1.50 UP. Also white walls. 503 S. Saginaw. FE 4-0687

GOOD USED TIRES BARGAIN. Spares, all sizes, $3.50 and up. These tires traded in on new Kelly Springfield.
SERVICE TIRE & TREADING CO.
481 N. Perry St FE 5-0649

Auto Service 81

CRANKSHAFT GRINDING IN THE car. Cylinders rebored. Zuck Machine Shop. 23 Hood Phone FE 2-2563.

For Sale Motorcycles 83

FOR PARTS AND SERVICE ON your Harley Davidson see Harley Davidson Sales Co. 372 South Saginaw.

For Sale Bicycles 84

26" GIRL'S 20" BOY'S.
OR 3-8704.

BOY'S 28" SCHWINN BIKE, $40. OR 3-1372.

Boats & Accessories 85

18 - FT. CHRIS CRAFT, CABIN cruiser. 25 h.p. Evinrude, Dockage and winter storage paid. Watkins landing, Cass Lake. FE 4-2214.

SACRIFICE 12 FT. MOLDED PLYwood Wolverine race runabout, center deck steering, transom and stress points fiberglas, remote control & motor, $200. 173 N. Shore Dr., Lake Orion, downstairs. After 5 p.m.

TONY'S MARINE — EVINRUDE mtrs., aluminum boats, also used mtrs. FE 8-0119 .695 Orchard Lk. Rd., Keego Harbor.

Duck Hunter's Special
12 ft. molded plywood car topper boat. 7½ hp Evinrude motor. FE 5-3566.

SLICE OF HAM

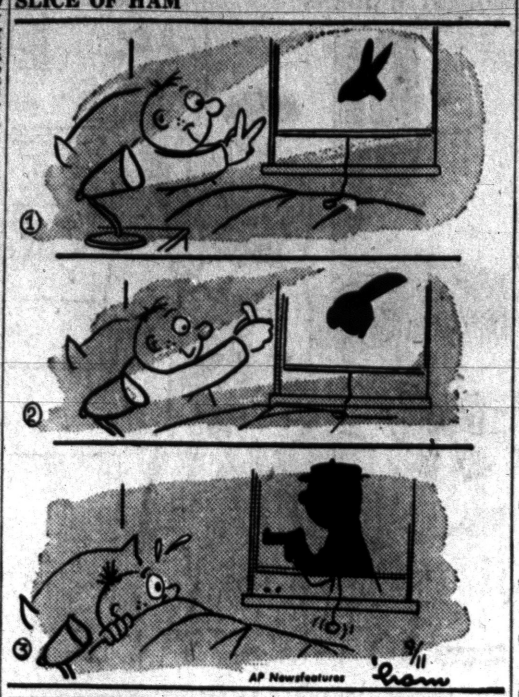

Boats & Accessories 85

14-FT. THOMPSON BOAT, GOOD condition. 14 h.p. Evinrude available. MI 4-3206.

A-1 METAL BOAT & TRAILER. Call OR 3-3220 after 6.

12 FT. CHEROKEE DELUXE runabout, fully equipt. FE 2-3472.

WILL SELL OR TRADE FOR property, 1956 model, 16 Ft. custom runabout, completely fiberglassed. Remote control 30 HP outboard motor, 2625 Union Lake Rd.

EXCELLENT VALUES ON NEW & USED BOATS & MERCURY MOTORS. SIGN UP NOW FOR OUR WINTER STORAGE AND PICK-UP SERVICE.
INLAND LAKE SALES
FE 4-7121 3127 W. Huron FE 2-6122

BOATS AND BOATS ALONE ARE our business. Buy now at fall prices for spring delivery. Howard Loomis, 10655 Dixie Hwy. Maple 5-1232.

CLEAN 1951 CHRISCRAFT 17 FT. Utility, 6 hp. FE 8-1191. Alberi Babbitt.

13' SEMI-V BOTTOM BOAT & '54 15 h.p. Evinrude. Including motor cover & extra prop. Boat tarp, oars, shift, throttle & steering. Speedometer, windshield, & automatic bailing. $350. FE 2-7270.

EVINRUDE MOTORS, WEATHERcraft and Wolverine boats, canoes and trailers. Marine fittings and paint.
HARRINGTON BOAT WORKS
1899 S. TELEGRAPH FE 3-8033

PRICES REDUCED ON NEW 1956 EVINRUDE MOTORS. WHILE THEY LAST.
KELLY'S HARDWARE
3894 Auburn at Adams
Auburn Heights
PHONE FE 2-8811

EVINRUDE MOTORS
MICHIGAN PROPELLERS FOR MARINE SALES & SERVICE
422 S. TELEGRAPH

1956 CENTURY RESORTER, 16 FT. with 135 h.p. Gray engine. Water lined mooring cover, outside storage cover. Boat has 20 hrs. use. FE 2-6586. After 7:00 p.m.

BIG DISCOUNT
You can now buy a 1956 Johnson outboard motor at 20 per cent discount.
SLAYBAUGH'S
630 OAKLAND AT CASS
MOTOR REPAIR BY FACTORY TRAINED MECHANICS

JOHNSON OUTBOARD MOTORS Sales and Service. Starcraft & Lonestar boats. Teenee and Little Dude trailers. Everything for the Boat.
OWENS MARINE SUPPLY
396 Orchard Lake Ave.
Phone FE 2-8020

MERCURY OUTBOARD MOTORS parts and service. Shorty Hook's Place, 3735 Orchard Lake Ave.

MERCURY AND CHAMPION OUTboard motors
ANDERSON HARDWARE CO.
2182 S. Telegraph FE 8-9962.

NEW 12-FT. BOAT MOTOR, CAR top carrier. Sacrifice. 4125. Phone MY 2-6201

For Sale Airplanes 86

1946 AERONCA CHAMP, GOOD condition, OR 3-9414.

Transportation Offered 87

FLY BY AIRLINER, NEW YORK, $19; California, $75; St Petersburg, Tampa, Miami, $30.81; Honolulu, $185; Plus tax. Perry Service Inc. OR 3-1294.

TRUCK GOING NORTH, PART load either way FE 4-6806.

Wanted Used Cars 88

A BETTER CASH PRICE FOR any make or model. Clean car or truck.
Haskins Chev.
6751 Dixie Highway at M15
MAple 5-5071 Open Nites 'til 9

WANTED: SHARP USED CARS, '49 through '54 models, top dollar paid bring title to
AUBURN MOTOR SALES
8 E. Blvd s
FE 3-7471

WANTED — JUNKED OR USED cars, any make, any model. Top $$$ paid.
BAGLEY AUTO PARTS
FE 5-8219 170 BAGLEY ST.

Bud Shelton Motor Sales
Pays top dollar for late models. Cor. Auburn & E. Blvd. FE 4-6726

WTD: JUNK CARS & SCRAP service Call FE 4-8582.

WANTED: '55 V-8 HARDTOP, PONtiac or Chev., cash deal. FE 2-7951.

THE HIGH DOLLAR
For high grade used cars. We need them. Drive the extra miles, it will pay you well. 4540 Dixie Hwy.
H. J. VAN WELT
OR 3-1358

WE PAY
Top Dollar
For Clean Used Cars & Trucks.
Matthews-Hargreaves
211 S. Saginaw St. FE 4-4546

WANTED SCRAP CARS, Ph. OR 3-4611

SHOP IT
Then Bring it Here
We pay top dollar for sharp cars.
AVERILL'S
2020 Dixie Hwy.
FE 2-0878 FE 4-6896

HIGH $$$ Paid
WE PAY TOP DOLLAR FOR SHARP LATE MODEL CARS.
COMMUNITY MOTORS
803 N. Main, Rochester
OPEN 'TIL 10 P.M.
OLive 3-8311

JUNK CARS WANTED
FE 4-0230

WANTED, USED CARS FROM '49 to '56. Will pay TOP DOLLAR on any make or model.
HURON MTR. SALES
953 W. Huron FE 2-2641

Wanted Used Cars 88

WE NEED USED CARS AND trucks. Get our prices before you sell.
North Chevrolet's
Big Lot in Birmingham
HIGH $$$ PAID
BUYING FOR
OUT OF STATE DEALS
GLENN'S
MOTOR SALES
254 S. SAGINAW ST. FE 4-7371

GOOD CLEAN '50 OR '51 CHEV. Must be in good condition. Phone FE 4-8205.

CASH FOR ANY MAKE OR LATE models. Economy, 22 Auburn.

UP TO $50 FOR JUNK & CHEAP cars. FE 2-3666 days or eves.

See M&M Motor Sales
For top dollar on late model cars.
2627 Dixie Hwy. OR 3-1603

Wanted Used Trucks 89

STOP — LOOK
Wanted to buy: Good Ford or Chev. trucks with 12 ft. platform dump, or will buy dump separate. H. P. Sutton, MY 2-6432.

For Sale Trucks 90

'55 GMC 370 TRUCK, A-1 CONdition. Will take trade-in. 441 Scott Lake Rd.

'55 CHEV. PICKUP
This is a one tone 6 cylinder with 3,400 miles. Full speed transmission. If you want a pick up for heavy work this one will fill the bill. Looks and runs like new.
PEOPLE'S AUTO SALES
68 Oakland FE 2-2351

'47 1 - TON GMC PICK-P. EM 3-2353.

'51 ¾ TON CHEVROLET PICKUP. FE 2-7538.

1955 CHEV. ½ TON PICKUP. Sharp! $1,095
JEFFREY FORD SALES
OA 8-3011

1946 DODGE TRUCK ¾-TON, $150. FE 4-4156.

'52 GMC ½ TON PICKUP. Perfect condition Good tires. $650.
JEFFREY FORD SALES
OA 8-3011

'54 FORD DUMP TRUCK FOR sale or trade. OR 3-4706.

1955 FORD F 600 DUMP. Reasonable. Call OR 3-5322 after 7 p.m.

ENCLOSED TRUCK BODY FOR sale, FE 2-2340.

GMC 752 TRACTOR. 1100 x 20 tires. 3-speed axle, new 5th wheel. J. F. Walser, 3821 Pontiac Lk. Rd.

INTERNATIONAL K7 48-passenger, Mtr. in perfect condition. Carmichael's School Bus Lines, Rochester. OLive 2-4581

BARGAIN FOR QUICK SALE, '48 1½ ton Ford 1st. class. $300. West Side Van and Storage. FE 2-4750.

1948 JEEP PICKUP, GOOD COND. Tires like new. $350. FE 5-4844.

Wilson GMC
New & Used Trucks
Oakland at Cass
FE 5-9485

For Sale Cars 91

'55 SPECIAL BUICK, 4 DR. 3-TONE Dynaflow. White walls, radio & heater. 12,000 miles. $2,095. FE 2-1337.

1955 BUICK SPECIAL 4-DR., R&H. Dyna. 2-tone. 12,000 miles. A-1 condition, $1995. FE 5-7204.

No Money Down

'40 Buick	$ 95
'46 Pontiac	$ 95
'48 Dodge	$ 95
'47 Merc. Sta. Wgn.	$195
'49 Ford Cl. Cpe.	$195
'50 Hudson	$ 95
'51 Merc. Cl. Cpe.	$395
'51 Pontiac Sed.	$295
'51 Chev. Conv.	$495
'51 Buick 2-Dr.	$395
'51 Dodge 2-Dr.	$395

JEROME
Olds-Cadillac
Orchard Lake at Cass
FE 8-0488

CUSTOMIZED
'50 Chev. 2 dr. sedan with '51 Olds engine, W.W. tubeless tires, Hydramatic transmission, chrome dash, new paint job, good condition. $595. Can be seen at Shell Station, corner Columbia and Joslyn, all day. Call FE 5-9651.

TODAY'S SPECIAL
'56 Dodge Coronet
4-Door
POWERFLITE TRANSMISSION
19,000 MILES
$320 DOWN
$49 MONTH
BRAID
MOTOR SALES
DeSoto-Plymouth Dealer
31 Years Fair Dealing
Cass at West Pike St.
FE 2-0186

YOUR LIFE'S MADE EASIER through Classified Ads. To solve everyday problems quickly, dial FE 2-8181.

For Sale Cars 91

Birmingham Clean Cars
No Money Down

'50 PONTIAC Hardtop, like new, $33.07 per mo.

'53 PONTIAC 4-Dr., Radio & Heater, $37 per mo.

'53 FORD Cl. Cpe., Radio & Heater, $27 per mo.

'55 CHEVROLET, Radio & Heater, $11 per WK.

'53 BUICK, Radio & Heater, $9 per WEEK

'52 MERCURY, Mercomatic, Radio & Heater, $35 per month

'52 MERCURY, Radio & Heater, $9 per WEEK

'52 PONTIAC 8, $27 per month

'51 DODGE 4-Dr. Coronet, $12 per month

Bob Frost, Inc.
LINCOLN MERCURY AND CONTINENTAL DEALER
870 S. WOODWARD
BIRMINGHAM
MI 6-2200 MI 6-2200

1956 BUICK CONVERTIBLE, FE 4-8147.

1951 BUICK EXCELLENT CONDITION. Good tires. R&H. $375. FE 5-8173.

'39 BUICK, '48 MOTOR, $70. FE 4-7193.

'55 BUICK SPECIAL, 2 DR. HARDtop Fully equip Dynaflow, power brakes, 3 tone paint, $2,100. FE 8-2133.

CADILLAC, 1953, COUPE DEville. Full power. Bob Burns, FE 5-4101 or FE 5-3618.

FOR SALE, 1953, 4-DOOR CHEV. 210. Very clean, low mileage, $650. OL 2-6707.

PRIVATE OWNER, '53 CHEVROlet, 4 dr. Exc. condition. No rust. $750. FE 2-8379.

'51 CHEVROLET DELUXE 5 PASsenger coupe. Very clean. FE 3-7542.

1951 CHEVROLET DELUXE, 2-DR., R&H, GOOD CONDITION, $375. $65 cash and take over payments. FE 5-1163.

1953 CHEV. BEL AIR, R&H, TINTed W-S, windshield washers. FE 5-8533.

1953 CHEV. POWER GLIDE, GOOD condition, clean, Lake Orion. MY 3-1132.

1953 CHEVIE CONVERTIBLE, fully equipped. $795.
JEFFREY FORD SALES
OA 8-3011

'49 CHEVIE, GOOD TRANSPORTAtion. $75. FE 4-9671.

'51 CHEV. CONVERTIBLE, EXC. cond. Sell or trade for station wagon. Call after 4. EM 3-4225.

'51 CHRYSLER DLX.
4 dr. Windsor, R&H, auto. shift. Clean as a pin inside and out. Will suit the most particular mind.
PEOPLE'S AUTO SALES
68 Oakland FE 2-2351

1953 DEBOTO, R&H, W-W, 1-OWNer, $875. Phone after 6. OR 3-9618.

1950 DODGE, RADIO & HEATER. No money down, assume payments of $13.07 per month. Call Credit Mgr. Mr. Parks, Midwest 4-7500, Harold Turner, Ford.

1950 FORD GOOD MECHANICALly. Needs paint. FE 4-3825.

'55 FORD, TAKE OVER PAYments. Can be seen at 4091 Chenlot.

FORD 1956 DEMOS AT BIG SAVings. 1 Victoria, 1 Club Sedan, also 4 new Converts and Vics. At close out prices. Tom Bohr Inc., Milford, MU 4-2885.

27 MODEL T. ROADSTER Body good, motor disassembled but complete. Have $200 in it. Make me an offer. 1251 Baldwin.

'54 FORD RANCH WAGON, RED & ivory. Like new, 393 W. Iroquois.

1950 FORD 2-DR., RADIO & HEATer, W-W tires. No money down, assume payments of $16.28 per month. Call Credit Mgr. Mr. Parks, Midwest 4-7500, Harold Turner, Ford.

1950 FORD 2-DR., ¾ RACED ENgine; 1947 Ford station wagon. MA 6-1293.

1956 FORD STATION WAGON, lots of extras, low mileage, a very good buy. MA 5-6106.

WHY GUESS

Compare cars . . . Compare Prices . . . Compare the people behind the warranty . . . then judge for yourself. Our cars are thoroughly reconditioned & safety checked.

BUICK
'55 4-Dr. Special $2195
FORD
'53 4-Dr. Customline $795
CHEV.
'55 2-Dr. Deluxe ...$1395
OLDS.
'53 Conv. 98 .....$1195
DODGE
'53 4-Dr., Sharpie $795
BUICK
'55 2-Dr. Riv. H/T $2495
FORD
'55 Station Wagon..$1695
BUICK
'54 4-Dr. Super Sed. $1795
FORD
'55 Convertible $1795
CHEV.
'54 Bel Air 2-Dr. ...$1195

OLIVER BUICK
210 Orchard Lake Ave.
FE 2-9101

For Sale Cars 91

LOOK!
INSTEAD OF FANCY USED CAR ADVERTISING
We would rather take the money that most dealers put into used car advertising, and apply it against reconditioning the car. We check safety features and make sure that every functional item is sound.

1951 Nash Rambler Station Wagon, Overdrive, R&H. Must sell.

1951 Chrysler Windsor Deluxe Cl. Cpe. auto. 4 speed trans. R&H.

Television Dawdles Over Burial of Summer Season

--Today's Radio Programs--

WJR, (760) CKLW, (800) WWJ, (950) WCAR, (1130) WXYZ, (1270) WJBK, (1400) WPON, (1460)

TONIGHT

6:00—WJR, News
WWJ, News by Lewis
WXYZ, Wattrick
CKLW, News, Sports
WJBK, News, Don McLeod
WCAR, News, Caravan
WPON, News
6:30—WJR, Dinner Date
WWJ, Ross Mulholland
WXYZ, Mel Allan
CKLW, Eddie Chase
WJBK, Don McLeod
WCAR, Henry J. Taylor
WPON, Sports Slants
7:00—WJR, Guest House
WWJ, Three Star Extra
WXYZ, Stars at Seven
CKLW, Fulton Lewis Jr.
WJBK, News, Kasem
WCAR, News, Caravan
WPON, Record Room
7:30—WJR, Guest House
WWJ, Morgan Beatty
WXYZ, Mystery Time
CKLW, Gabriel Heatter
WPON, Record Room
8:00—WJR, Amos 'n Andy
WWJ, X Minus 1
WXYZ, Show World
CKLW, Treasury Agent
WPON, News, Record Room
8:30—WJR, Rock 'n Roll
WWJ, News
CKLW, Big City
WPON, Record Room
9:00—WJR, News, Jeep
WXYZ, J. Vandercook
CKLW, Pop Question
WPON, Record Room
9:30—WJR, Campaign '56
WWJ, Ted Heath
CKLW, Bob Carlisle
WPON, Record Room
10:00—WJR, Auto Report
CKLW, Gabriel Heatter
WPON, News
10:30—WJR, Robert Q. Lewis
WWJ, News
WJBK, People Speak
11:00—WJR, News
WWJ, Witching Hour
WXYZ, Top of Town
CKLW, News, Sports
WJBK, News, Kasan
WPON, News
11:30—WJR, Farrell Dobbs
WXYZ, Top of the Town
CKLW, Ted McCoy
WJBK, Mickey Shorr
WPON, Record Room

WEDNESDAY MORNING

8:00—WJR, Jim Vinall
WWJ, News
WXYZ, Fred Wolf
CKLW, Rooster Club
WJBK, Meditations
WPON, Scramble
8:30—WJR, Voice of Agricit.
WWJ, Bob Maxwell
CKLW, Guy Nunn
WJBK, News, Reid
WCAR, Coffee With Clem
9:00—WJR, Jim Vinall
WWJ, News, Bob Maxwell
WXYZ, News, Wolf
CKLW, News, Toby David
WJBK, News, Reid
WCAR, News, Coffee
WPON, Scramble
9:30—WJR, Music Hall
WXYZ, News, Wolf
CKLW, Terrence O'Dell
WJBK, News, Reid
WCAR, News, Coffee
9:00—WJR, Jack White
WWJ, Bob Maxwell
WXYZ, News, Wolf
CKLW, News, Toby David
WJBK, News, Reid
WCAR, News, Coffee
WPON, News
8:25—WJR, Music Hall
WXYZ, Fred Wolf
CKLW, Pontiac Baptist Ch.
WJBK, News, Reid
WPON, Scramble
9:00—WJR, Wm. Sheehan
WWJ, Minute Parade
WXYZ, Breakfast Club
CKLW, News, Toby David
WJBK, News McLeod
WCAR, News Roundup
WPON, Scramble
9:30—WJR, Jack Harris
WCAR, Rhythm Roundup
10:00—WJR, Arthur Godfrey
WWJ, NBC Bandstand
WXYZ, My True Story
CKLW, News, Homechats
WJBK, News, McLeod
WCAR, News, Temple
WPON, For Milady
10:30—WXYZ, A Girl Marries
CKLW, Mary Morgan
WCAR, Music
11:00—WJR, Arthur Godfrey
WXYZ, Grand Central Sta.
CKLW, News, Story
WJBK, News, Tom George
WCAR, News, Music
WPON, For Milady
11:30—WJR, Time for Music
WXYZ, Curtain Calls
CKLW, Queen for Day
WPON, Pontiac Party

WEDNESDAY AFTERNOON

12:00—WJR, Jack White
WWJ, News
CKLW, News, Sammy Kaye
WJBK, News, Tom George
WCAR, News, Music
WPON, Audioscope
12:30—WJR, Time for Music
WWJ, Faye Elizabeth
WXYZ, News
CKLW, Bud Davies
WJBK, Tom George
WCAR, Tiger Tunes
WP N, World News
1:00—WJR, Wendy Warren
WWJ, Ross Mulholland
WXYZ, Wonderland
CKLW, News, Music
WCAR, Tiger Game
1:30—WJR, Dr. Malone
CKLW, Bud Davies
WPON, Tempo
2:00—WJR, News, Happiness
CKLW, News, Davies
WPON, Tempo
2:30—WJR, 2nd Mrs. Burton
WXYZ, Wonderland
3:00—WJR, Pat Butram
WWJ, 5-Star Matinee
WXYZ, McKenzie
WJBK, News, McLeod
WCAR, News, Music
3:30—WJR, House Party
WWJ, Hilltop House
CKLW, Eddie Chase
WJBK, McLeod
WPON, Tempo
4:00—WJR, Parade of Bands
WWJ, Woman in House
WXYZ, Wattrick, McKenzie
WJBK, News, McLeod
4:30—WJR, Music Hall
WWJ, Jim Deland
WJBK, McLeod
5:00—WJR, Phil Lenhart
WWJ, News at 5
WXYZ, Wattrick, McKenzie
CKLW, Bob and Ray
WJBK, News, McLeod
WPON, Tempo
5:30—WJR, Music Hall
WWJ, Jim Deland
WXYZ, News, Mckenzie
WJBK, McLeod

--Today's Television Programs--

Programs furnished by stations listed in this column are subject to change without notice.

Channel 2—WJBK-TV Channel 4—WWJ-TV Channel 7—WXYZ-TV Channel 9—CKLW-TV

TONIGHT'S TV HIGHLIGHTS

6:00—(7) Kukla, Fran and Ollie. (9) Abbott and Costello. "Police Rookies." (4) 6 o'clock News.
6:15—(7) News. (4) Weathercast. (2) News.
6:30—(4) Dolores.
6:25—(2) TV Weatherman.
6:30—(7) Warner Bros. Presents. "The Dark Rider." (9) Pride of the Family. "The Barbecue." (4) Talking Point. (2) Name That Tune.
6:45—(4) News Caravan.
7:00—(9) Theater. "Parnell's Pyramid." (4) Dear Phoebe. "Bill's Baby." (2) Phil Silvers Show.
7:30—(7) Wyatt Earp. "Run or Fight." (4) This Is Show Business. (2) Navy Log. "Bucket of Sand."
8:00—(7) Summer Originals. "The Great Lady." (9) Guy Lombardo. (4) Jane Wyman Show. "Approved by Censor." (2) Joe and Mable. "Joe's Night Off."
8:30—(7) Cavalcade Theater. "The Prison Within." (9) This Is Your Music. (4) Aluminum Hour. "Antigone." (2) Spotlight Playhouse. "I'll Always Love You, Natalie."
9:00—(7) All Star Theater. "Ardent Woodman." (9) Theater. "The Phantom Speaks." (2) The $64,000 Question.
9:30—(7) Jumbo Theater. "French Influence." (4) Federal Men. "Shot in the Dark." (2) Highway Patrol.
10:00—(7) Black Spider. (9) National News. (4) Hollywood Mystery Playhouse. "Yesterday's World." (2) The Man Called X. "Free-For-All."
10:10—(9) Weathervane.
10:15—(9) TV Baseball Hall of Fame.
10:30—(9) The Visitor. "Treasure Island." (4) Traffic Court. (2) Mystery Theater. "Snowman Murder."
11:00—(7) Soupy's on. (9) Good Neighbor Theater. "Once a Clock." (4) News. (2) News.
11:15—(7) White Camelia. "Adventure." (4) The Little Show. "Of Thee I Love." (2) Miss Fairweather.
11:20—(2) Les Paul-Mary Ford.
11:25—(2) Nightwatch Theater. "Powder Town."
11:30—(4) Fabian of Scotland Yard. "Moral Murder."

WEDNESDAY MORNING

6:50—(2) Meditations. (4) Today's Farm Report.
6:55—(2) On the Farm Report.
7:00—(2) Capt. Kangaroo. (4) Today.
7:25—(4) News.
7:30—(4) Today. (7) Geology of Michigan.
7:55—(4) Today In Detroit
8:00—(2) Cartoon Classroom. (4) Today. (7) Little Rascals.
8:25—(4) Today in Detroit.
8:30—(4) Today. (7) Wixie's Wonderland.
8:45—(2) News, Weather.
8:55—(4) Today in Detroit.
9:00—(2) The Gary Moore Show. (4) Romper Room. (7) Robin & Rickey.
9:30—(2). Arthur Godfrey. (7) Heartthrob Theater.
9:55—(4) Faye Elizabeth.
10:00—(4) Home.
10:25—(4) Window in Home. (7) News.
10:30—(2) Strike It Rich. (4) Home.
10:55—(7) News.
11:00—(2) Valliant Lady. (4) Tic Tac Dough. (7) Story Studio.
11:15—(2) Love of Life.
11:25—(7) News Ace.
11:30—(2) Search for Tomorrow. (4) It Could Be You. (7) Robin and Rickey.
11:45—(2) The Guiding Light.

WEDNESDAY AFTERNOON

12:00—(2) Mid-Day Movie. (4) Ding Dong School. (7) 12 o'clock Comics.
12:25—(9) Billboard.
12:30 — (2) Ladies' Day. (4) Charlie Ruggles. (7) The Erwins.
12:45—(9) Myrtle Labbitt.
1:00—(4) Hollywood Story. (7) Charm Kitchen. (9) Hollywood Showtime.
1:25—(2) News.
1:30—(2) Linkletter's House Party. (4) Tennessee Ernie.
2:00—(2) The Big Payoff. (4) (Color). Matinee Theater. (7) Afternoon Film Festival.
2:30—(2) The Bob Crosby Show. (9) Wednesday Matinee.
3:00—(2) The Brighter Day. (4) Queen for a Day. (9) Austin Grant.
3:15—(2) The Secret Storm.
3:25—(9) News.
3:30—(2) The Edge of Night. (9) Howdy Doody.
3:45—(4) Modern Romances.
4:00—(2) Four o'clock Theater. (4) Comedy Time. (7) My Little Margie. (9) Justice Colt.
4:30—(2) As the World Turns. (4) Cactus Dan. (7) Ramar of the Jungle.
5:00—(2) The Early Show. (7) Mickey Mouse. (9) Dance Party.
5:30—(4) Long John Silver.

Does Peggy King Go? George Isn't Talking

By EARL WILSON

LAS VEGAS — I corralled George Gobel and heckled him about Peggy King's singing spot going to Joanne Gilbert or some other gal. "True or false?" I asked him.

"Well, on the one hand," George said—looking at his right hand. "Then on the other"—looking at his left. "That's the advice you get. They say it's silly to change—but on the other hand you shouldn't get into a rut—but on the other hand—this guy has three hands, see?—maybe you'll louse up what you got.

"There's a rumor," he added, "that I'll be back. But I'll be different. I'll be a little taller.

His pal and movie director Hal Kanter, who'd just finished a film, asked me, "Wanna see some good acting?" I did. "Go to another set," he suggested.

★ ★ ★

Pretty Jaye P. Morgan — who subbed so well on TV for Eddie Fisher—has separated from her husband, young actor Mike Baiano, son of Solly Baiano, Warner Bros. casting chief. Jaye P. and Mike split up in NY and he's returned to the West coast. They've been married only a couple of years.



JAYE P. MORGAN

Arthur Godfrey's Irisher mama—who's in her 70s—had a ball here pounding the piano for free at Grace Hayes' Lodge just like she was working there. Her "date," Joe E. Lewis, who's been taking swimming lessons, lost so much at dice that he asked his coach, "Could I switch to drowning lessons?"

Eddie Cantor was quoting Ted Lewis on Russia: "It's a nice place to visit but you wouldn't want to live there."

Next issue of "Confidential," reports George DeWitt, will have a bullet-proof cover . . . Elvis Presley blew his sideburns about a TV mag's cover picture of him. "What idiot took that?" he demanded. "It makes me look fat."

THE MIDNIGHT EARL . . . . . .

Tony Martin flew from London to L.A. to visit Cyd Charisse for two days . . . A Senate subcommittee resumes its quiz of Murray Chotiner Oct. 1 . . . Elvis Presley's so hot that RCA-Victor has four other companies helping grind out his records . . . Gloria Swanson turned down a B'way lead in "Charley's Aunt"—likes Europe too much to leave.

Lilli Palmer's making a movie called "Anastasia"—same title as Ingrid Bergman's but different plot . . . Frank Sinatra's fighter, Cisco Andrade, wants to be a crooner, like the boss . . . Arlene Francis, Bennett Cerf's neighbor on "What's My Line?" will be his next-door neighbor in Mt. Kisco.

There'll be a book about Grace Kelly's clan, called "That Kelly Family" . . . Singer Richard Hayes will join the Rob't Q. Lewis show as a regular . . . Judy Garland's Palace Theater take will top $35,000 a week.

Film star Dorothy Malone jitterbugged barefoot with Charlie Simonelli . . . Xavier Cugat's plotting a movie for himself, Abe Lane and Salvador Dali.

EARL'S PEARLS . . . Singer Gino Monte's starting a fund drive. Its motto: "Help Stamp Out Elvis Presley."

WISH I'D SAID THAT: "Love's like a radiator—it keeps you warm, even when you know it's only hot air."—Jerry Warren.

TODAY'S BEST LAUGH: Comic Jack E. Leonard, who dieted off 125 pounds, reports he's so slim that people say, "Have you seen Jack since he split up?" . . . That's earl, brother.

(Copyright 1956, The Hall Syndicate, Inc.)

Networks Stick to Dreary Fare

Aged Movies Provide More Enjoyment Than Most Programs

By CHARLES MERCER

NEW YORK (AP)—Just the other day someone remarked that this summer television season is taking a long time in dying. The answer is that it has been dead all summer and they've merely neglected to bury the body.

Except for a few good dramas, a very few good dramas, we have been exposed to the most routine second and third-rate television entertainment in many seasons. Summer always has been dull on television, but the summer of 1956 offers a new definition of the word doldrums.

* * *

Why this should be is rather a mystery, though here is one theory: Possibly the major networks knocked themselves out planning and budgeting and covering the national conventions. They did a good job, swinging from the ceiling and chasing delegates up alleys in a frantic effort to bring some excitement into the nation's living rooms. It was not their fault that both major parties handed them impossibly dull scripts.

* * *

One thing this season has taught many viewers. All of those old Hollywood movies are not to be scorned. In fact, if the doldrums last much longer, none are to be scorned.

It turns out that there is some historic interest to be found even in a mediocre old Hollywood movie. By historic interest I mean a "Gee whiz, I'd forgotten skirts were that short then" sort of interest.

* * *

Many of the old movies viewed this summer have been neither as good nor as bad as one remembers them. Some you have not seen are vaguely familiar. Others you have seen are quite unfamiliar.

Altogether, the old movies have stirred interest—if not always nostalgia. And that is more than can be said for the rest of this dreary summer television season.

Polio Kills Boy Who Got Vaccine in Kalamazoo

KALAMAZOO (AP) — Although he had received two shots of the Salk polio vaccine, Robert Budahn Jr., 8, has become Kalamazoo county's second polio death of the year.

The son of Mr. and Mrs. Robert Budahn of Kalamazoo, he died yesterday in Bronson Hospital, a week after he was stricken.

The county has recorded 39 cases of polio this season, one of the worst in history. The first fatality was a 39-year-old father of six children, who died July 31.

Says Reds to Market Cheap Jetliner Soon

GRAND RAPIDS (AP) — The Russians will offer a relatively inexpensive jet airliner to the world market soon, predicts William Lear, airplane equipment maker who visited Moscow this summer.

Lear, who flew his private plane to Russia without State Department authorization, said the Russians will also ask for rights to fly an airline service to the United States.

Accompanied by his wife, Moya, 41, Lear said he was allowed to fly over Moscow so long as he stayed in definite areas. He said he and his wife were kept under constant surveillance there.

In an interview, the 54-year-old industrialist said the Russians "are grinding out a lot of airplanes and their labor is cheaper than in the United States."

"If they sell them on the world commercial market," Lear said, "it could be serious."

The women's bureau of the U.S. Department of Labor was established in 1920.

Cyprus has been ruled by the Egyptians, Assyrians, Persians, Greeks, Romans, the Byzantine Empire, England, Venice and the Turks since its written history began about 1,500 B. C.

Answer to Previous Puzzle

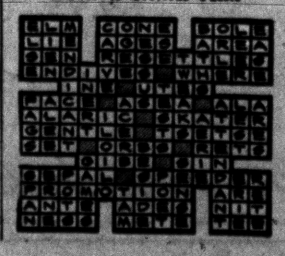



United Press Photo

RESCUING A RELIC—Using a photograph of the 1500-year-old medieval bridge, the Ponte Della Pietra, which crossed the River Adige at Verona, Italy, engineers attempt to assign some of the recovered stones to the place they occupied on the old bridge. The ancient monument was blown up by retreating Germans in 1945 and the scattered stone fragments have just been recovered from the river bed. Each block of stone is being catalogued and accurately reproduced in miniature for reconstruction purposes. A temporary bridge (background) has been stretched across the old bridge's pillars until work begins on the project.

Colorado Dems Jobs at Stake

Primary Election Today Will Decide Political Future of Both

DENVER (AP)—The political futures of two widely known Colorado Democrats — Charles F. Brannan, former secretary of agriculture, and John A. Carroll, onetime Fair Deal congressman from Denver—were at stake in today's primary election.

Both are seeking the Democratic nomination for U.S. senator in the top contest of a primary which contained few battles on the state level.

Brannan is making his first bid for elective office. Carroll was Democratic senatorial nominee in 1950 and 1954, both times losing close races to Republicans—first to Sen. Eugene D. Millikin and second to Sen. Gordon Allott.

Even as Coloradoans voted, the general election campaign began to overshadow the primary.

Democrats announced their presidential nominee, Adlai Stevenson, will make a major appearance here Sept. 22. Vice President Nixon, carrying the Republican banner, will be in Colorado Springs the same night and plans to remain over the next day.

* * *

Former Gov. Dan Thornton, unopposed in the primary for the Republican senatorial nomination, prepared to open his campaign formally tomorrow at his home town, Gunnison.

Michigan Bell, Union Work on New Contract

DETROIT (AP) — Talks are under way today for a new contract between Michigan Bell Telephone Co. and the Communications Workers of America.

The negotiations, which affect some 13,640 Michigan Bell employes, began yesterday. The current contract ends Oct. 22.

Among the union demands are wage increases, a shorter work week, better vacation plans, elimination of wage differentials and an added paid holiday.

Williams Opens 1956 Campaign

Attacks Cobo on Xway Program Saying Work Is 'Not Fast Enough'

YPSILANTI (AP)—Covering everything from expressways to old age, Gov. Williams kicked off his 1956 campaign for re-election yesterday in the town that has hosted his four previous campaign starts.

* * *

He followed his Ypsilanti speech quickly with a Detroit television sendoff for his slate of Democrat Candidates, introducing each individually to his audience.

In the Detroit speech, Williams attacked the expressway program of his Republican opponent, Mayor Albert E. Cobo. He said the Detroit expressway program is "not going ahead fast enough."

Cobo, in an earlier speech before the Michigan Municipal League, said the Detroit expressway program was leading the state's road-building.

GIVES SUGGESTION

Williams said Detroit needed 200 miles of expressways, but had only 14 completed. Lt. Gov. Philip Hart said too that the expressway planning was begun by Cobo's predecessors, not by Cobo.

Williams told his Detroit audience: "Why not go down to Federal Bureau of Public Roads and get them to designate the Hastings-Oakland route (north-south on the east side) as part of the federal interstate system? The effect of this would be to qualify this project for ninety per cent federal aid. Then it could be built in about half the time, and at a cost to Michigan taxpayers of ten cents on the dollar."

* * *

At Ypsilanti, Williams said he would work to improve local roads and city streets, build up state parks and tourist attractions, and build the thousand miles of multi-lane highways the state needs.

Match '55, UF Asks Detroit Industries

DETROIT (INS)—Detroit industrialists, who contributed 31.4 per cent of the total United Foundation Torch Drive collection last year, were asked today to at least match their 1955 gifts this year.

More than 100 of the city's stop business and industrial leaders met yesterday at a Foundation Corporate Gifts Committee meeting to hear plans outlined for the forthcoming campaign.

Henry Ford II, president of Ford Motor Co., chairmaned the meeting. He told the group the Detroit-developed "fair share" plan of giving will be used again with amounts to be contributed by employers ranging from $1.48 to $666.70 per employe, varying with the business or industry.

In the Shelburne, Vt., museum of early American history, there is probably the largest existing collection of cigar store wooden Indians.

Atom Research Urged for South

Collins Tells Governors That Nuclear Projects Will Provide Wealth

WHITE SULPHUR SPRINGS, W. Va. (AP) — Southern governors were urged today to set up a Southern center for atomic research.

* * *

The recommendation came from a special committee, headed by Gov. Leroy Collins of Florida, and was based on a yearlong study.

Collins appealed to his colleagues at the 22nd annual Governors Conference to "do something creative" and "bring dreams into reality."

"Grandiose plans impossible to carry out are useless of course," he said, "but ingenious, dramatic plans are not impractical merely because they have never been tried."

* * *

Collins led a discussion group on the subject of nuclear energy and how Dixie can best share in its peaceful development.

Gov. James E. Folsom of Alabama, in a paper on industrial uses of atomic power, urged the South to "move in now on the ground floor of the atomic industry."

Ne strongly endorsed the Collins' groups four major recommendations:

1. To set up a nuclear test center in the South. He said a board of directors, one from each of the 16 states below the Mason-Dixon line, could run it with cooperation from the Atomic Energy Commission.

* * *

2. To launch an information program to enlighten Southern industry on actual experience with atomic power.

* * *

3. To tell the public about the peaceful atomic uses.

* * *

4. To back education programs aimed at training manpower for work in atomic plants.

Chicago, Illinois covers 212 square miles.

SAVE NOW!
ANTENNA REPAIR
All Defective Parts Replaced!
Call for Price
Hallicrafters Sales & Service
OPEN 9 to 9
OBEL Radio & TV
3990 Elizabeth Lake Rd. FE 4-4945

SYLVANIA
AUTHORIZED
SERVICE
FE 4-1515
C & V Electro Mart
158 Oakland Ave.

De-It-Yourself
TUBE TESTER
With Technical Advice From Our Trained Salesmen
Open Eves. 'til 9
HAMPTON ELECTRIC
825 W. Huron

TELEVISON
Repair Service
Any Make or Model
Graduate TV Technicians!
Serving the Public for Over 30 Years
FE 5-8413 ROY'S FE 5-8413
96 OAKLAND AVE.

Super Bargains—Television
HAMPTON ELECTRIC
825 W. Huron FE 4-2525

Insure With Agencies Displaying This Emblem

Frank A. Anderson Agency
Austin-Norvell Agency
Crawford-Dawe-Grove Agency
Baker & Hansen
Brummett-Lincicome, Inc.
Daniels Agency
Wm. W. Donaldson Agency
H. W. Huttenlocher Agency
Maynard Johnson
Lazelle Agency, Inc.
J. Clifford Metty
Thatcher-Patterson Wernet
W. A. Pollock
Noyes W. Strait
Wilkinson Agency
J. L. VanWagoner Agency, Inc.
Pontiac Association of Insurance Agents

Roosevelt Legal Aide Succumbs

Homer S. Cummings Appointed as New Deal Attorney General

WASHINGTON (AP) — Homer S. Cummings, who fought many of the New Deal's legal battles, is dead at the age of 86.

* * *

The death yesterday of President Franklin D. Roosevelt's first attorney general was attributed to heart failure. He left only a grandson, Schuyler Cummings of Miami, Fla.

Cummings had been in private law practice since retiring from the Roosevelt Cabinet 17 years ago. The long-time Democrat is remembered for his part in the Roosevelt administration's unsuccessful fight to put across legislation to empower the President to name one new Supreme Court justice for each sitting member over age 70. Authorship of this plan, derided by its foes as a "court packing" scheme, was credited to Cummings.

* * *

For about 40 years Cummings was active in Democratic party affairs, serving for a quarter century as national committeeman from Connecticut. Last night, Democratic National Chairman Paul M. Butler praised him for serving "his country notably throughout his illustrious career."

* * *

Born in Chicago, Cummings was educated at Yale and remained on in Connecticut until he entered the Roosevelt Cabinet. Since his retirement from the government in 1939, he had spent most of his time here. His fourth wife, Julia, died last year.

* * *

Funeral services were planned tentatively for tomorrow.

Reuther Raps GOP Plan for More Jobs

DETROIT (AP)—"A false appearance of Republican concern," was the label pinned by Union Leader Walter Reuther on a government clinic billed as designed to ease Michigan unemployment by expanding defense work.

Reuther, United Auto Workers president, called the Armed Services Community Production Clinic, opening in Detroit today, "a cynically calculated political move."

The Defense Department says the clinic will give manufacturers chance to obtain information on defense contracts that come up for bids in October.

"It will be cold comfort" Reuther said, for jobless workers living on "inadequate" compensation benefits or savings. He said the UAW will welcome necessary defense work, however.

Reuther said Republicans are sending defense procurement agents into Michigan plants because of the nearing election.

Chick Scares Snake and Thus Beats Fate

BIRMINGHAM, Ala. (AP) — James G. Atkins, Birmingham reporter, was given a puff adder and advised to put the harmless snake in a cage and provide a live baby chick as food.

At the sight of the chick, the snake hissed and spread its hood in its best terrorizing manner. Peep-peeping happily, the chick hopped on the snake and ran up and down its coils pecking at its scales. The adder drew back in obvious terror.

To save his snake from a nervous breakdown, Atkins gave the chick away and turned to frogs and rats for adder fare.







Built Before 1,200 B. C.

Archaeologists Unearth Ancient Biblical City

PHILADELPHIA (AP) — American archaeologists have discovered the Biblical Israelite city of Gibeon near el-Jib, eight miles north of Jerusalem.

Gibeon, mentioned 43 times in the Bible, is described in the Old Testament as "one of the royal cities." Archaeologists believe the Jewish city was built before 1,200 B. C. and was at the peak of its life from 800 to 600 B. C.

* * *

The University of Pennsylvania Museum announced the discovery. It said parts of Gibeon's fortification and its water system had been excavated during the summer by an expedition sponsored by the museum and the Church Divinity School of the Pacific, Berkeley, Calif.

Identification of el-Jib as the site of Gibeon came with the discovery of three storage jars, inscribed in Hebrew script with the address of their owner, the announcement said.

The city covered an area of about 16 acres, the museum said, and was surrounded by a wall 10 feet wide enlarged at vital points to 26 feet. Fortified towers were built at the wide spots.

* * *

"The most spectacular discovery," the announcement said, "was a pool cut from the solid rock and large enough to contain a three-story house.

"It is believed that this pool is is that mentioned in Chapter 2 of the Second Book of Samuel, as the scene of the famous match between the men of Abner, Saul's captain, and Joab, the captain of David's forces."

The expedition was said to have dug into the pool for seven weeks without finding the bottom. They had followed a stone, circular stairway 35 feet down wsich served, it was said, as an access for the Gibeon people to the pool's water level.

The capacity of the excavated portion of the pool was estimated at 200,000 gallons.

* * *

The museum said archaeologists had established the sites of five different cities in the area, the earliest of which appeared to have been built about 3,000 B. C. It said complete excavation would require a number of years. Areas excavated this year were rented from land owners.

The expedition was led by Dr. James B. Pritchard.

NEW! A&P's OWN ALL PURPOSE OIL

dexola



FOR FRYING • FOR BAKING FOR SALADS

Highly refined specially selected pure vegetable oil — unconditionally guaranteed. Buy *dexola* today and save!

QT. BOT. 45c

EQUAL TO THE BEST—YET COSTS YOU LESS

HEALTH AND BEAUTY AIDS

Anacin	BOT. OF 30 49c	BOT. OF 100 98c
Tooth Powder	COLGATE AMMONIATED	4-OZ. TIN 47c
Helene Curtis Shampoo	PLUS EGG	4-OZ. BOT. 59c
Palmolive Brushless	SHAVING CREAM	5-OZ. TUBE 53c
Palmolive Lather	SHAVING CREAM	5-OZ. TUBE 57c
Rapid Shave	PALMOLIVE	6¼-OZ. TIN 79c
Pepto-Bismol		4-OZ. BOT. 59c
Schick Injector Blades	1 x 12	PKG. OF 20 73c
Suave Hair Dressing		1.75-OZ. BOT PLUS 6c TAX 59c
Veto Spray Deodorant		1.2-OZ. BOT. PLUS 6c TAX 60c
Veto Cream Deodorant		1.20-OZ. JAR PLUS 6c TAX 63c
Lysol		6-OZ. BOT. 59c
Mum Mist		1.2-OZ. PLUS 6c TAX 59c
Ipana Tooth Paste		2.6-OZ. TUBE 49c
Wildroot Cream Oil	HAIR TONIC	4-OZ. BOT. PLUS 6c TAX 59c
	6-OZ. BOT. 89c PLUS 9c TAX	
Colgate Ribbon Dental Cream		3¼-OZ. TUBE 49c
	5-OZ. TUBE 65c	
Pepsodent Tooth Paste		3¼-OZ. TUBE 49c
	5-OZ. TUBE 65c	
Halo Shampoo		3½-OZ. BOT. 59c
Lustre Creme Shampoo		1.72-OZ. JAR 57c
	4-OZ. JAR $1.00	
Lotion Shampoo	LUSTRE CREME	3½-OZ. BOT. 60c
	7-OZ. BOT. $1.00	
St. Joseph Aspirin	FOR CHILDREN	BOTTLE OF 50 39c
Spray Net	HELENE CURTIS REG. OR SUPER SOFT	4.5-OZ. TIN PLUS 13c TAX 1.25
	2-OZ. TIN 69c PLUS 7c TAX	

A&P CHUNK STYLE, OR CRUSHED

Pineapple 2 20-OZ. CANS 49c

Iona Peaches	YELLOW CLING	3 29-OZ. CANS 79c
Fruit Cocktail	SULTANA	3 30-OZ. CANS 1.00
Salad Dressing	ANN PAGE	QT. JAR 39c

A&P—OUR FINEST QUALITY

Tomato Juice 46-OZ. CAN 27c

A&P Sliced Beets		16-OZ. CAN 10c
Family Flour	PILLSBURY OR GOLD MEDAL	25 LB. BAG 1.87
dexo Shortening		3 LB. CAN 75c
Freshrap Waxed Paper	5c OFF	2 100-FT. ROLLS 39c

Prices Effective thru Saturday, Sept. 15th

AMERICA'S FOREMOST FOOD RETAILER . . . SINCE 1859

A&P Super Markets

THE GREAT ATLANTIC & PACIFIC TEA COMPANY

Sears answers your HOME IMPROVEMENT NEEDS

SEARS ROEBUCK AND CO.

OPERATION HOME IMPROVEMENT

• Roof to Basement • Front to Rear • Inside and Out

SEARS WILL ARRANGE INSTALLATION OR YOU CAN DO-IT-YOURSELF

Buy on Sears Easy Payment Plan or No Money Down on F.H.A. with Up to 36 Months to Pay

Colored Bath Trio—Save 52.83

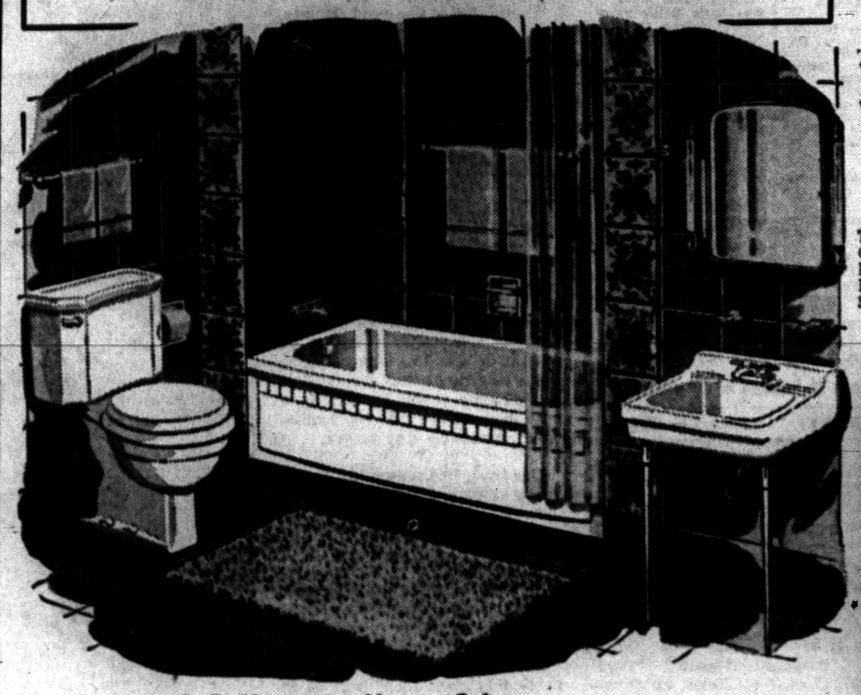

• Choice of 5 Harmony-House Colors

• Budget Priced! Regularly 191.83

Budget priced colored bath trios in your choice of pink, green, gray, yellow or blue. Includes 5-ft. steel tub, vitreous china lavatory and reverse trap toilet, chrome plated trim.

Shower Trim $6
Curtain Rod 4.90

$139

No Money Down on F.H.A.

40-Gal. Gas Water Heater

✓ Regular 109.95
✓ Pay Only $5 Down

Now Only $99

Tank guaranteed for 10 years. Combustion chamber glass lined to prevent rust, corrosion. 100% gas cut off. Save at Sears now!

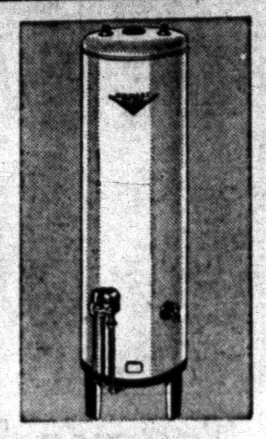

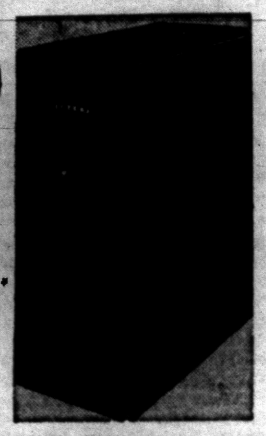

Homart Hot Water Boiler

4 Sections . . Cast Iron

$419

NO MONEY DOWN ON F.H.A. OR SEARS PLAN

New design, high efficiency boiler for gravity or forced hot water systems. Boiler includes jacket, sections, burner, combustion chamber plus many "extras." Wet base design permits installation over combustible floors. Save Now!



Toilet Seat

Homart White Molded

Reg. 5.15 2.99

A bargain at the price. Seat and cover have chrome-plated brass hinge and fittings. Fits standard bowls.

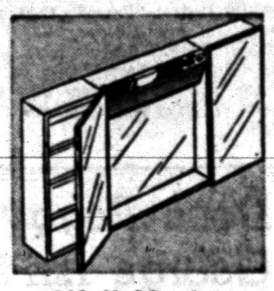

Wall Vanity

1-Piece for Easy Installation

Reg. 44.95 37.95

Modern cabinet made for easy installation . . . 36x22x3½-in. opening. Held firmly by 4 screws.



9-In. Kitchen Fan

For Wall or Ceiling Use

Reg. 27.95 24.88

2.50 DOWN

Modern fan with "air flow" chrome-plated grill. 550 CFM capacity. 5-year guarantee on motor.

Shop Sears For Savings Mon. & Fri. Until 9 P. M.

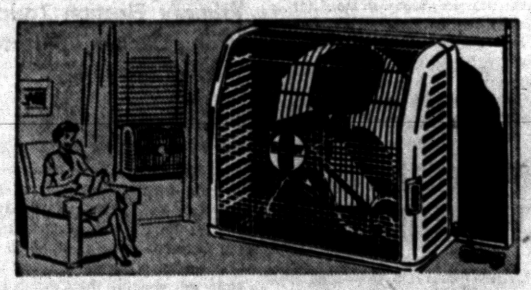

Homart Speed Cooker

20-In. Fan Cools in Minutes

$49

$5 Down

Changes air in average home completely in a few minutes! Fits windows up to 37½-in. wide with included extension panels. Two speed electrically reversible motor. Efficient B-belt drive.

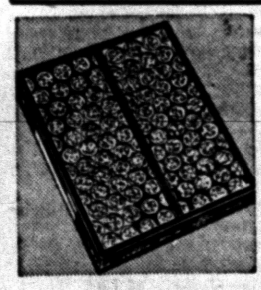

Homart Air Filters

Change Regularly

16x20x1-in. 73¢

Traps air impurities in heating, cooling, ventilating systems. Don't let a clogged filter cut down efficiency!

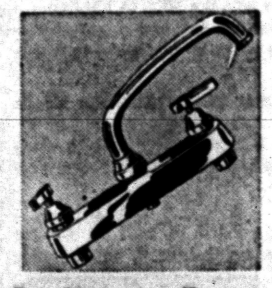

Deckmount Faucet

Polished Chrome Plate

Homart 9.95

8-inch faucet has a swing spout that puts water where you want it. Threaded for aerator . . . includes strainer.

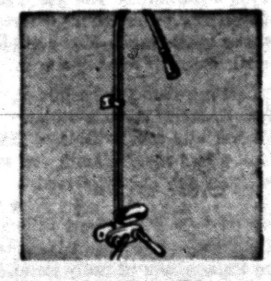

New Utility Shower

Hot-Cold Water Mixing Valve

Homart 7.95

23-inch gooseneck riser with ball-joint shower head. Comes with soap dish, wall bracket, screws. Come in, see it today!

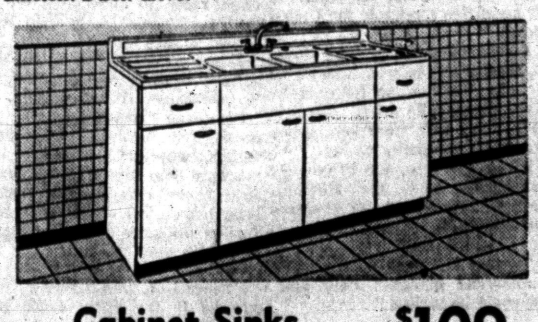

Cabinet Sinks

Good 66-In. Steel

$109

$5 Down

Here's a lot of sink for the money. Roomy double-basin and drainboard. Lots of storage space. Sparkling chromed fittings. Easy to clean vitreous enamel top. Buy on easy terms.



Pitcher Spout Pump

Weighs 22 Lbs. in Red Enamel

Now Only 7.95

Heavy, durable pitcher spout pump. Anti-freezing. Cylinder ground and polished inside. Tapped for a 1¼-in. iron pipe.



Homart Water Softeners

50,000 Grain Capacity

Reg. 144.95 $129

$5 Down

Filters, softens, removes iron in one operation. Large salt-in head opening, smooth operating single valve makes regeneration easy. 10x54 in. Factory installed Dowex high capacity resin. Guaranteed.

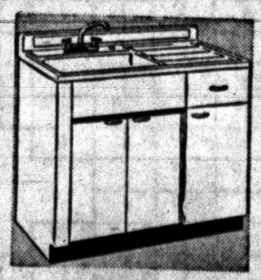

Cabinet Sink

Good 42-In. All Steel

Only $72

$5 DOWN

Save money on this economical sink. Ideal for small kitchens and motels. Ample cabinet storage. With faucet.

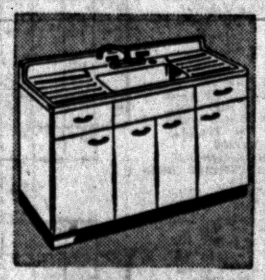

Cabinet Sink

Good 54-In. Steel Model

Only $87

$5 DOWN

Chrome plated fittings. Stain, acid-resistant vitreous enamel top. Big double drainboard. Faucet included.

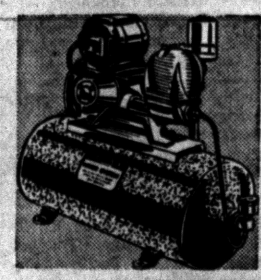

Shallow Well Pump

With 17-Gal. Galvanized Tank

¼-HP 89.95

$5 DOWN

Pumps up to 250 GPH. Cast-iron pump galvanized tank, brass cylinder resist rust. Easy to install.



Deluxe Quality Softener

Semi-Automatic Model

209.95

$10 Down

Waist high model with automatic rinse timer. Hermetically sealed control automatically returns softener to service when regeneration is completed. Corrosion resistant lining. Guaranteed 10 years. 16x36-in. 50,000 grain.

"Satisfaction guaranteed or your money back" SEARS

154 North Saginaw St.
Phone FE 5-4171