The Weather
Wednesday: Cloudy, Snow
Details page two

THE PONTIAC PRESS

TAKE OVER PAGES

112th YEAR ★★★★★ PONTIAC, MICHIGAN, TUESDAY, MARCH 2, 1954 —24 PAGES ASSOCIATED PRESS UNITED PRESS INTERNATIONAL NEWS SERVICE 7c

15,000 Pupils at Home Because of Storm

Bentley Slightly Improved

But Condition of State Solon Remains Critical

Four Other Lawmakers Also Shot by Puerto Ricans Are Reported Out of Danger

WASHINGTON (AP) — Rep. Alvin M. Bentley (R-Mich), most seriously wounded among five congressmen shot down by fanatical gunners in the House chamber, showed some gains early today, but was still in critical condition.

In jail a few blocks away, the leaders of the Puerto Rican pistol wielders insisted they were not sorry for the unprecedented outbreak in the Capitol yesterday afternoon.

Lolita Lebron, who claimed the ringleader's role in a jail interview, summed up "I do what I must for my country."

And Rafael Concel Miranda declared: "We don't talk about the little thing."

Both had more to say about Puerto Rican independence than about the wild shooting that disrupted proceedings in the House.

Along with two other Puerto Rican men—Andres F. Cordeo and Irving Flores—they were held in bail of $100,000 each on charges of assault with intent to kill.

They face possible penalties of up to 15 years each —if all the wounded survive. The charge would become murder — punishable by death in the electric chair — if one should die as a result of their wild outburst.

In addition to Bentley, the wounded are Reps. Kenneth A. Roberts (D-Ala), shot in the knee; Ben. F. Jensen (R-Iowa), wounded in the left shoulder; Clifford Davis (D-Tenn), shot in the right leg, and George H. Fallon (D-Md), hit in the hip.

Roberts also underwent surgery, but it was of exploratory nature. His physician reported that fears of nerve damaged proved to be unfounded.

Bentley was struck in the upper right chest by a bullet which traveled through the lung, diaphragm, liver and stomach and came out his left side.

After a 1½ hour operation yesterday the first-term multi-millionaire representative from Michigan was given only a 50-50 chance for life.

"He is now in the hands of the Lord," said the surgeon, Dr. Charles Stanley White, after the operation.

At 6 a. m. (EST) today, however, Dr. Joseph R. Young, chief of staff at Casualty Hospital, said the 35-year-old congressman, while still in critical condition, had shown improvement, was cheerful and able to talk coherently.

A 7:45 a. m. report said Bentley had a "fairly restful" night; that temperature, pulse and respiration were at "a satisfactory level—although the pulse rate is higher than desirable."

A scene of confusion without precedent in the House of Representatives occurred when the Puerto Rican fanatics suddenly produced heavy pistols and began shooting wildly from the visitors' gallery during yesterday's routine session.

Congressmen dived under desks or sped to the aid of fallen colleagues. Many of them thought the sharp reports were those of pranksters' firecrackers — until splinters began flying from desks and plaster from walls and ceiling.

One member, Rep. Van Zandt (R-Pa), sped upstairs in time to help disarm one of the gunmen.

In the gallery a number of spectators also helped overpower three of the assailants as their weapons were emptied and they tried frantically to reload and resume their barrage.

There was a wild melee in the gallery itself and in the corridor outside as guards rushed in.

Through it all the Puerto Ricans screamed for independence for their island homeland as they sprayed bullets over the chamber from Lugers held grimly in both hands. After her pistol was empty

Related stories and pictures on the shooting in Washington can be found on pages 2, 7, 13 and 23.

Mrs. Lebron waved a Puerto Rican flag as she had at the outset to signal the outbreak.

Mrs. Lebron insisted at police headquarters that members of the group regard themselves as patriots—not criminals.

The dark-haired woman said the shooting was intended "to bring the attention of the people to the plight of Puerto Rico. It is a country that is not free."

Those held are members of the Nationalist party, the same group represented by the two men who

(Continued on Page 2, Col. 6)

McCarthy to Probe McLeod's New Job

WASHINGTON (UP) — Sen. Joseph R. McCarthy said today that he is "very, very concerned" about Scott McLeod being stripped of authority over State Department personnel.

The Wisconsin Republican, a good friend of McLeod, served notice that he intends to find out why Secretary of State John Foster Dulles ordered the move.

Dulles announced a department reorganization Monday that left the controversial McLeod as administrator of the newly named "Bureau of Inspection, Security and Consular Affairs." Formerly, he headed the "Bureau of Security, Consular Affairs and Personnel."

McCarthy said the reorganization will "make it infinitely harder" for McLeod to do a good job and therefore Dulles' action "doesn't look good on the surface."

Nicol Smith Pictures Tonight! Kiwanis entertainment series, High School auditorium, 8 p.m. Seats $1.80.

Law, Gates, Glynn Re-nominated

Wounded Congressman Being Carried to Ambulance

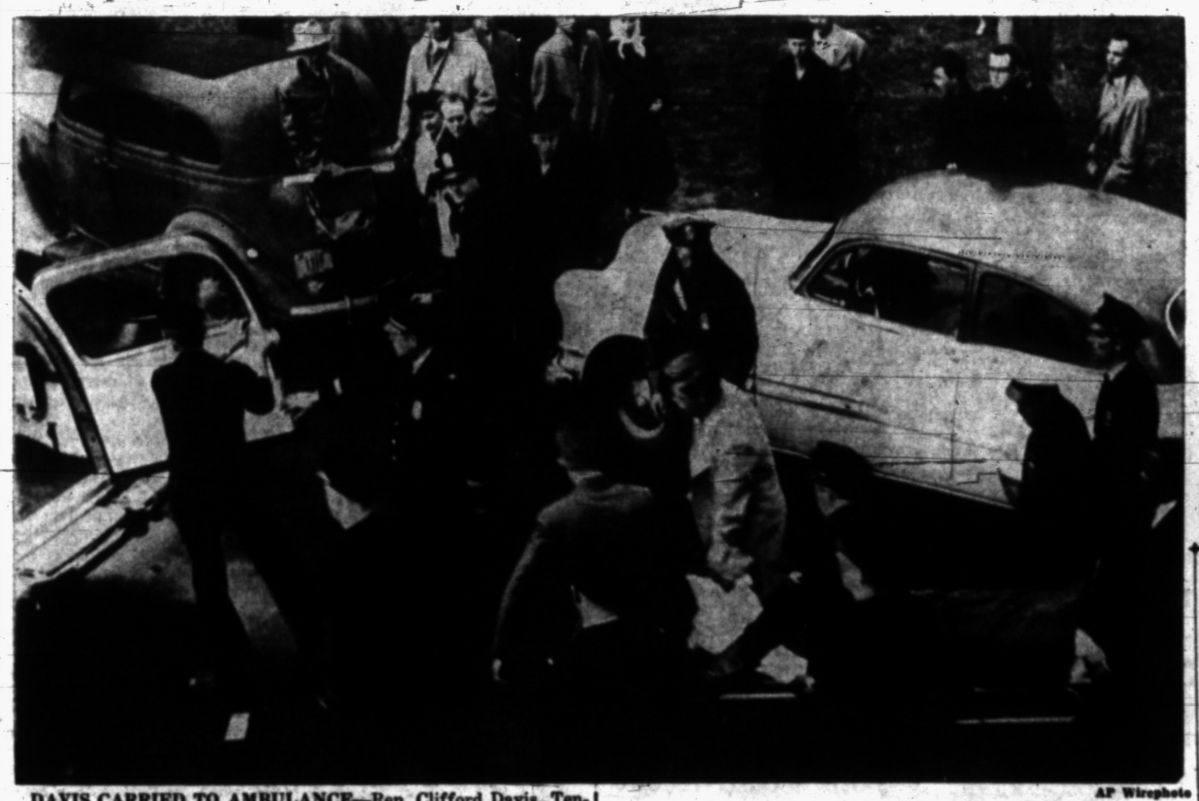

AP Wirephoto

DAVIS CARRIED TO AMBULANCE—Rep. Clifford Davis, Tennessee Democrat, is shown being carried from the Capitol Monday afternoon after the shooting in the House chamber. Davis was struck in the lower leg as bursts of pistol fire volleyed from a spectators' gallery. (Other pictures, pages 2, 13.)

REP. ALVIN BENTLEY

AP Wirephoto

SEIZED IN SHOOTING—A woman who identified herself as Lolita Lebron is being hustled through the crowd at the Capitol after she was seized in the House chamber shooting. She said she was a Puerto Rican. "I want freedom for my country," she shouted.

Bentley Talks After Surgery

Wife and Mother Visit Critically Injured Solon; 'Now in Hands of Lord'

WASHINGTON (UP) — Michigan's Rep. Alvin M. Bentley, most seriously hurt in yesterday's shootings in the House of Representatives, was described as coherent several hours after he was taken to the hospital and underwent an emergency operation.

His wife and his mother, Mrs. Helen Wicker of Ann Arbor, visited him late last night.

The two spent only a brief time in his room. Mrs. Bentley said afterwards that they conversed.

The bullet which struck Bentley pierced his lungs, liver and kidney.

The bullet entered the right side of his chest. It emerged from the left side of the abdomen.

The operation itself was described as serious by Dr. Joseph M. Young, surgeon and chief of staff at Casualty Hospital.

Dr. Young said this was true because anesthesia had to be used. In cases where lungs are involved, he said, this is always dangerous.

The operation lasted about an hour and a half. It was described as exploratory.

At home Mrs. Bentley has been under the care of a physician. She is expecting a child in two months.

Shortly after the operation Dr. Charles White, who took part in it, said:

"The operation was a success. He is now in the hands of the Lord."

"Things would be different if the liver were not shattered," Dr. Young said.

Storm Keeps 15,000 Pupils From County Schools Today

Oakland County struggled in four-foot snowdrifts today as a new March storm clogged roads, closed 22 county schools and kept 15,000 students at home.

The new storm, riding 50-mile-an-hour winds, whipped an inch and a half of new snow into the Pontiac area, still digging out from Sunday night's four-inch snowfall.

At least three deaths, two in Michigan and one in Canada, were charged to the storm that dumped up to 16½ inches of snow in some areas over Sunday and Monday.

Michigan State Highway department says the drifting snow has closed all state trunklines in Huron County, M. 19 in St. Clair and Sanilac and M. 51 and M. 53 in Sanilac counties.

The storm caused five minor traffic accidents here and knocked out a Detroit Edison Co. power line, shutting off lights in about 200 Independence township homes for four hours.

The fresh snowfall heralded colder weather tonight.

The U.S. Weather Bureau forecasts a low of 20 to 24 tonight and high of 28 to 32 Wednesday. Monday's temperature range was 28 to 31 degrees. The mercury stood at 28 at 8 a.m. today and at 38 by 1 p.m.

The snow closed all schools in Brandon, Clarkston, Holly, Rochester and Troy school districts, idling some 8,000 students. Classrooms in Lake Orion, Oxford, and Waterford schools, which sent out no buses today, were less than half-filled as another 7,000 youngsters stayed home.

William J. Emerson, superintendent of Oakland County schools, said most other school districts had buses stuck in snowdrifts. "It's the first time in three years that the

(Continued on Page 2, Col. 4)

Copters Collide Over Key; 6 Die

Craft at Florida Base Hit in Air in Restricted Area for Tests

KEY WEST, Fla. (UP) — Two Navy helicopters collided here today, killing six men.

The accident happened at a sea plane base in Key West. The Navy made the brief announcement.

The planes were on a secret training mission.

Each helicopter carried three men. The Navy said the two craft were crossing over Fleming Key when the collision occurred in the air.

Both planes burst into flames shortly after the accident.

The two HO4s helicopters were attached to helicopter squadron one, which is the only one of its kind in the Navy. It is assigned to testing and developing electronic equipment for submarine detection.

The accident occurred on Fleming Key, which is a restricted area used for the secret tests.

It was the squadron's first fatal accident, although several minor accidents have been reported during the year the squadron has been in operation.

Names of the dead will be announced when the next of kin are notified, the Navy reported.

Pontiac Page Boy Sees Shootings, Aids Bentley

A Pontiac youth who has been a U. S. House of Representatives page boy for over a year saw yesterday's shooting episode in the Capitol and rode in the ambulance that rushed Rep. Alvin Bentley to the hospital.

The boy is William C. Goodwin, 17, of 1150 Lakeview. He phoned his mother, Mrs. Mary Goodwin, about 6:15 p. m. yesterday and told her about the shooting.

Here is his story as related to his mother:

"I was taking a message on the phone when the shooting started. I was stunned and couldn't even answer the woman on the phone. Finally I told her to hang up.

"I was so excited I hardly realized what was happening. I didn't think they were shots. They sounded like firecrackers.

"Then it dawned upon me. I called the captain of the guard and told him they were shooting. He wouldn't believe me at first.

"The woman (the Puerto Rican revolutionary Lolita Lebron) looked like she was pointing the gun right at me. I didn't drop to the floor, it happened so fast. I just stood there.

"After the shooting, I went down to the floor (of the chamber) and saw Rep. Bentley lying there. The

(Continued on Page 2, Col. 5)

WILLIAM C. GOODWIN

Lenten Guideposts Start Tomorrow

Do other people's experiences sometimes give you inspiration in your own daily living?

The Pontiac Press again is presenting Lenten Guideposts, a daily series on the Power of Faith, starting tomorrow, March 3.

These stories are by 40 different authors from all walks of life. Read each day's story, and find new hope, new faith for your own problems. Tomorrow's story will be on page one.

Burma Gets Volumes

RANGOON, Burma (UP) — The United States gave Burma's Supreme Court 300 volumes of U. S. Supreme Court decisions today.

In Today's Press

Birmingham 7
Comics 17
County News 8, 12, 13
David Lawrence 6
Dr. George Crane 6
Editorials 6
Emily Post 10
Markets 18
Patterns 10
Sports 14, 15
Theaters 16
TV-Radio Programs 23
Want Ads 19, 20, 21, 22
Women's Pages 10, 11

Hallenbeck Out; Bacow Defeated in Court Race

5,813 Ballots Are Cast at City Primary Polls, Despite Weather

Three out of four Pontiac City Commission incumbents running in yesterday's primary were nominated for the April 5 general election.

The incumbent defeated was Ronald C. Hallenbeck in District 5.

In the municipal judgeship race, Mitchell L. Bacow was eliminated.

About 5,800 voters went to the polls in the city's 44 precincts. The small turnout was blamed primarily on yesterday's snowstorm.

Commission candidates nominated were:

District 2 — Harcourt S. Patterson, Philip E. Rowston.

District 3 — William W. Donaldson, Earl J. Smith.

District 4 — Arthur J. Law, incumbent; Floyd P. Miles.

District 5—John A. Dugan, John H. Ridgway.

District 6—J. H. Patrick Glynn, incumbent; John E. Carry.

District 7—Benjamin M. Gates, incumbent; Harry W. Lutz.

Those nominated for the two municipal judgeships were:

Judge Maurice E. Finnegan.

Judge Odin H. Johnson.

G. Edson Hallock.

Cecil McCallum.

No primary was required in District 1 as only two candidates are seeking election there. They are

See pictures of nominees on page 13.

Dr. Roy V. Cooley, incumbent, and Reuben LoPatin.

Of the three incumbents who survived the primary, one drew fewer votes than his leading opponent, another took a scant five-vote lead over his rival and the third beat his closest opponent by 58 votes.

Miles topped Law by 122 votes, Glynn led Carry by five votes and Gates got 58 votes more than Lutz.

In the preliminary balloting for the city's two judgeships, Judge Finnegan got the largest vote, McCallum, Hallock, Judge Johnson, and Bacow followed in that order.

Districts 2 and 3 were the only

(Continued on Page 2, Col. 7)

A-Cannon for Europe

WASHINGTON (UP)—A third battalion of atomic cannon, the army announced yesterday, will leave within the next few months for Europe.

Special Church Services to Mark Ash Wednesday

Beginning the holy season of Lent, Christians of the world will mark Ash Wednesday tomorrow.

During this season, both Catholics and Protestants will reflect upon the passion of the Lord Jesus Christ, with special inventories concerning personal gains in spiritual growth during the past year.

The tempo of church services will be increased with special emphasis upon the evangelistic aspect in many Protestant churches.

In Roman Catholic Churches of the city the following schedule of Masses are listed:

St. Vincent de Paul—6:30, 7:15, 8, 8:45 a. m. and a service at 7:30 p.m.

St. Michael's Church— 6:30, 7:15, 8 a.m. with ashes being distributed at noon, 3 and 7:30 p.m.

St. Benedict's Church—8 a.m. Mass and 8 p.m. service.

Ashes will also be distributed at St. Joseph Catholic Church at scheduled Masses.

Lutheran Churches of the city also plan Ash Wednesday services as follows:

St. Trinity—Services will be held each Wednesday at 7:30 during Lent with the pastor, the Rev. Ralph C. Claus preaching tomorrow night and alternating from

(Continued on Page 2, Col. 5)

Try Reyko Margarine The Sunshine Spread—Rich in flavor and savory goodness.

MAKE OVER PAGE

Birmingham Commission Sends Revised Off-Street Parking Plans to Board

From Our Birmingham Bureau

BIRMINGHAM — A slightly revised off-street parking ordinance was discussed briefly by the City Commission last night, but no action was taken.

The ordinance, which would require all buildings constructed after the passage date to provide off-street parking, was returned by the Planning Board, after minor changes.

The lawmakers generally expressed unwillingness to pass the ordinance without definite minimum exemptions for smaller areas, and without spelling out the financing methods.

City Manager Donald C. Egbert said a report was forthcoming on parking progress in the southwest quadrant of the city.

* * *

St. James Episcopal Church parishioners will hold their first meetings and attend the first services at the church Ash Wednesday since the building construction program moved them to Baldwin School several months ago. Sunday saw the last service to be held in the school.

A Holy Communion service will be held at 8 a.m., with breakfast served to the children so they may continue straight to school.

A women's Auxiliary luncheon will be served in the undercroft of the church at 12:15 p.m.

Following that, Rev. Harold Towne will present the first in a series of Lenten studies, on "Amos and Hosea." There will be a Holy Communion and a sermon at 8 p.m.

* * *

At 8 Wednesday the first of a series of weekly evening Lenten devotions will begin at Redeemer Lutheran Church. The Rev. Theodore Wuggazer will present meditations on people who gathered about the cross at the crucifixion. The choir will also sing an anthem from "The Road to Calvary" each week.

* * *

Lenten activities at the congregational Church will be launched at an All-Church dinner and program at 6:30 p.m. Thursday. There will be group singing and a movie "The Hidden Heart," produced by the Protestant Film Commission.

* * *

At Our Shepherd Lutheran Church, the Rev. Howard Allwardt will begin mid-week Lenten services at 8 p.m. Wednesday. The service will include Holy Communion.

* * *

Pythian Temple No. 94 will hold its regular meeting at 8 tonight at the Community House.

Jack Sterling and Louis Gillette will be guests at Wednesday's Lions Club luncheon at the Community House. They will discuss juvenile problems.

* * *

Mrs. Maurice Garabrant of Christ Church Cranbrook, will present the third series of her study of "The Prophet Jeremiah" when the WSCS of the First Methodist Church meets at 11:30 a.m. Wednesday.

Luncheon will be served at 12:45 p.m. with the Kate Wagner Group as hostess, followed by a business meeting. Mrs. Robert Lynd will lead the devotions and the Rev. Glenn Frye will show slides and talk on "Methodist Mission Work in Chile."

* * *

Grover J. Fransworth, of 17400 Dunblaine, was one of 90 students from the University of Michigan's College of literature, to maintain an all A record during the fall semester, it has been announced.

Of 12 students in the college of engineering maintaining a similar record, was Robert J. Schoenhals, of 27075 Lasher.

* * *

"Self . Improvement Through Good Grooming" will be dis- when she speaks before the Child Study Group at 8 tonight at the Oakland avenue home of Mrs. Robert Ellerby.

Mrs. Jeffers is currently teaching self-improvement classes in the adult education courses at the Community House.

* * *

Plans for a March 18 rummage sale will be discussed when the women's Fellowship of the Congregational Church meets at 8 tonight at the home of Mrs. Milton J. Taup, of Gordon lane. The guest speaker will be Mrs. Peter Loomis, president of the League of Women Voters, who will discuss local government and its problems.

* * *

Birmingham newcomers are:

Mr. and Mrs. Dale Posey and their daughter Jean, 9, former Huntington, Ind. residents, who moved recently to 17036 Birwood. He is with the Crest Manufacturing Co.

Mr. and Mrs. F. M. Shuster, from Lakewood, Ohio, whose new address is 771 Colonial Court. He is with DuPont.

Former Royal Oak residents Mr. and Mrs. Philip Copeland and their youngsters, Jimmy 8, Rickie, 4, Pattie, 10, now living at 748 Ardmour. He is with the purchasing department of Chrysler Jet Engine.

Dr. and Mrs. C. P. Mehas and their children, Margo, 14, Andrea, 12, Anita, 11, Michael, 10, who have moved from Pontiac to 1150 Dorchester. His offices are in the Wabeek Bldg. here.

Mr. and Mrs. James O'Brien and their daughter, Kathy, 5, formerly of Indianapolis, Ind. They are making their home at 2032 Buckingham. O'Brien is editor of the Nash Airflyte magazine.

* * *

Mrs. B. E. Luebeck

BIRMINGHAM—Mrs. B. H. Luebeck, missionary nurse of the American Baptist Foreign Mission Society to South China, will address the Women's Mission Union of First Baptist Church at 1:30 p.m. Thursday.

When Communist forces swept through China, she was placed under house arrest, her movements limited to areas of Swatow.

She first served as a hospital nurse in China in 1921. From 1934 until 1937 Mrs. Luebeck had charge of a hospital there and directed women's work in two districts.

Tuesday's meeting will open with white Cross work at 10 a.m., followed by luncheon served by the Miriam Circle. There will be devotions and special music.

* * *

Edwin D. Smith

Service for Edwin D. Smith, 37, of 18280 Wiltshire Blvd., Lathrup Townsite, will be at 11 a. m. Thursday at Bell Chapel of the William R. Hamilton Co., with cremation to follow.

Mr. Smith died Sunday. Born in Rankin, he was a 1937 graduate of the University of Detroit. He moved to Lathrup for years ago from Detroit.

Mr. Smith was a member of Townsite Community Church.

Survivors include his widow, Ila Culbert; a daughter, Sharon, and a son, David, both at home, and his father, Milton, of Rankin.

Birmingham YM Drive Reports 711 Members

BIRMINGHAM — Topping its goal by 286 members, the local YMCA wound up its membership drive with a total of 711 new and renewed members, Edwin F. Kirbert, executive secretary announced yesterday.

Original aim of the Y membership enrollment drive, which ended Saturday, was 425.

Kirbert said the enrollment will serve as a barometer for the future growth of the Y program and its proposed expansion of building facilities.

Team C, with John Slater as driver in a mythical automobile tour of Michigan, took first place in members enrolled and funds solicited.

Mexican Train Wrecked

TORREON, Mexico (AP)—Reports reaching here last night said a passenger train from Ciudad Juarez overturned near Yermo, Durango state, yesterday and at least 70 persons were injured, 10 critically.

AP Wirephoto

AMBULANCE, POLICE CARS WAIT AT CAPITOL—A crowd gathers quickly, ambulance and police cars are drawn up to the Capitol Monday after the shooting in the House chamber. At right center Capitol Policeman Jack Brunner is showing newsmen what he identified as a Puerto Rican flag taken from one of the persons seized in the House gallery

Pontiac Deaths

Mrs. Arthur Newman

Funeral service for Mrs. Arthur Newman, 19, of 705 Bingham Ave., will be held Wednesday at 2 p. m. from the Voorhees Siple Chapel. The Rev. R. R. Shallow of the Oak Park Christian Church will officiate. Burial will be in White Chapel Memorial Cemetery.

Born at Poplar Bluff, Mo. July 1, 1934, she was the daughter of the late James R. McGown and Mrs. Ernest Tinsley, of Pontiac.

She came to Pontiac seven years ago and was a former employe of Sear Roebuck Co. and WKC.

Besides her husband and mother she is survived by a daughter, Jeanne Sue; a sister, Mrs. Robert Grimshaw and two brothers, James and William McGown, all of Pontiac.

Mrs. Newman died Sunday at 7:30 p. m. in Pontiac General Hospital.

Bryant Murray

Bryant T. Murray, 71, of 410 Lowell St. died suddenly of a heart attack Monday at 7:45 p. m.

Born in Rockford Nov. 12, 1882, he was the son of Mathew C. and Mary Preston Murray. He married Elva Fogelsonger who died in 1945.

Mr. Murray resided in Pontiac 40 years and was a barber by trade, retiring about a year ago.

Surviving are three daughters and a son, Mrs. Ben Brown, Mrs. Alfred Brown and Mrs. George Walker of Pontiac and Truman Murray of Lake Orion. Also surviving are nine grandchildren.

Funeral will be Friday at 1:30 p. m. from the Sparks-Griffin Chapel. Burial will be in Perry Mount Park Cemetery.

Nab $840 From Safe at White Lake Hall

White Lake Township Hall was broken into and $840 taken from a vault-safe, according to reports received yesterday by Oakland County sheriff's deputies.

Township personnel said the hall was entered by thieves over the weekend through an east side door.

They drove the combination of the vault-safe out with a hammer, and then scattered records around the room in their search for money. Missing were $800 in bills and $40 in change.

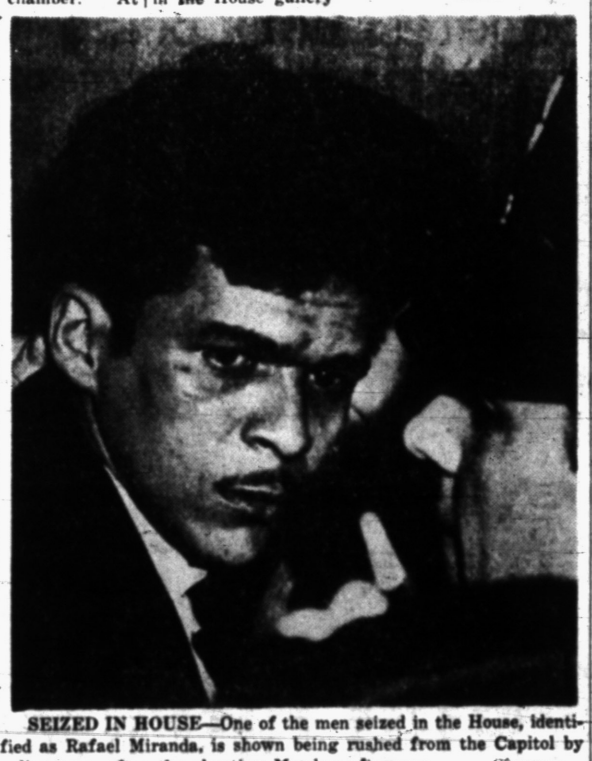

SEIZED IN HOUSE—One of the men seized in the House, identified as Rafael Miranda, is shown being rushed from the Capitol by police, soon after the shooting Monday afternoon.

Storm Keeps 15,000 Pupils From Schools

(Continued From Page One)

weather has closed down this many schools," he said.

The second storm hit Pontiac at the afternoon rush hour, coating streets with ice and snarling traffic throughout the city and county at intersections and hills.

By about 6 p.m., drivers found they couldn't reach Rochester over several main roads because of drifting snow.

The County Road Commission, working around the clock since Sunday night, had wery crews keep 45 snowplows going Monday night. Oscar D. Loomis, road commission chief superintendent, said some side roads are still blocked by four and five1foot drifts today.

Joseph B. Jewell, superintendent of the Department of Public Works, said heavy drifts are clogging traffic on some city streets, although most streets are pasable. The DPW put four salt trucks on city streets and worked in the downtown area during the night.

One Sheriff's Department car, stuck in snowdrifts on Sashabaw road about midnight, called three wreckers—all of which got stuck.

A snowplow finally came along at about 5 a.m. and gave all four a tow.

The road commission sent a snowplow to help clear John R from 12 to 14 Mile roads—but the plow itself got stuck at 15-Mile road.

A double oil tank truck stalled halfway up Bald Mountain about 5 a.m. and was finally pulled out about three hours later by a county truck.

Albert Lamberti, 37, died in Detroit of a heart attack while shoveling snow. Robert Potts, 53, a State Highway Department employe of Harrisonville, was killed by a car as he sanded a hill. In Chatham, Ont., William Friebe, 51, died of a heart attack after battling drifts and ice while driving.

Chatham got nine inches of snow and sleet, while Windsor had eight inches. Detroit got a total of eight inches from the double-barreled storm.

A mother and three children, feared lost in a bitter overnight storm near Emmett, were found safe today at a home outside Port Huron. Mrs. Irma Jonyha, 57, and her children abandoned their car when it became stuck and made their way to shelter.

Practically all schools in Huron county were closed. So were those at Vassar, Caro, Reese, Cass City, Sebawaing, and dozens in the Port Huron district and elsewhere in the state.

During Ontario's savage snowstorm, upward of 1,000 vehicles became stuck along the 125 miles of highway between London and Windsor.

Puerto Rico's Governor Sends His Sympathy

LANSING (UP) — Gov. Luis Munoz-Marin of Puerto Rico telephoned Gov. G. Mennen Williams Monday night to express the sympathy of his people for the attack on Michigan Rep. Alvin M. Bentley by three Puerto Rican terrorists.

The Puerto Rican Governor reached Williams at the Alpena State Police Post.

The governor sent a telegram to Congressman Bentley, whose home is in Owosso, today wishing him speedy recovery. It said:

"All of us are shocked by the news and on behalf of the people of Michigan I express our deepest concern an earnest wish for a quick recovery."

Services to Observe Ash Wednesday

(Continued From Page One)

then on with his brother the Rev. Arnold C. Claus of Milford.

Grace Lutheran—There will be a service at 7:30 p.m.

St. Paul—A service is scheduled for 7 p.m.

Ascension Lutheran—The service will be at 8 p. m.

At St. John Lultheran Church, the pastor will preach each Thursday evening during Lent on the theme "Questions That Count." The topic for this Thursday will be "Can I Get Away With It?"

Family night suppers are scheduled for Central and First Methodist Churches with Dr. William O. Moulton and Dr. Hugh Townley as guest speakers. At the 7:30 p. m. service at Oakland Park Methodist Church, Dr. W. H. Collycott of Rochester will be guest speaker.

Most of the other Protestant churches will observe the day with the regular prayer meetings.

Pontiac Page Boy Witnesses Shooting

(Continued From Page One)

captain of the guard told me to go with Mr. Bentley to the ambulance. I went and sat in the ambulance as they rushed him to the hospital.

"Mr. Bentley was conscious all the time. He talked to us in the ambulance. Later, in the hospital, he raised up in his bed and thanked us for helping him."

Mrs. Goodwin said her son told her that three page boys went with Rep. Bentley and Rep. Ben F. Jensen to the hospital.

William was in a booth off the chamber floor when the gunfire broke out, explained Mrs. Goodwin.

The youth has served as a page boy since January 1953. He was sponsored by Rep. George A. Dondero (R-Mich).

Bentley's Condition Slightly Improved

(Continued From Page One)

tried in 1950 to assassinate the then President Harry Truman.

The party is only a small minority in the island commonwealth.

Most Puerto Ricans have expressed preference to remain under U.S. authority, although they have been offered independence any time they want it.

Anti-independence forces have contended the islanders would lose heavily in American aid if separated from this country, and that the islands are not yet capable of complete self government.

The woman and two men were disarmed and taken into custody in a riotous scene just outside the House visitors' gallery. The third man was arrested later at a bus terminal.

Stunned congressional leaders took immediate steps to tighten security regulations and prevent a recurrence of such a tragedy—the first known instance of bloodshed during an actual session of the House or Senate.

That more lawmakers and spectators weren't hurt appeared nothing short of miraculous.

An estimated 20 to 30 heavy caliber bullets fired from Luger-type pistols blazed into the House chamber, nicking seats and walls, piercing the new ceiling, chipping plaster and causing everyone to duck for cover.

Several bullets crashed into the wall just a few inches above the seats in the rear of the chamber occupied by page boys. The boys scrambled under seats or darted out the nearest doors.

Two pellets burrowed into the heavy table at which Republican leaders sit. Seated there at the time were Majority Leader Halleck of Indiana and his assistant, Rep. Arends of Illinois. Neither was hurt, although Arends was nicked by flying splinters. So was Rep. Holmes (R-Wash), who was standing nearby.

About 250 House members were on hand at the time, about 2:30 p.m., having been summoned to the chamber only a short time earlier to debate a bill dealing with importation of Mexican farm workers. The visitors' galleries were less than half filled. About a dozen newsmen sat in the press seats in the same general section, but 50 feet or more away from where the Puerto Ricans sat.

Speaker Martin (R-Mass) adjourned the House in short order while doctors and police took over.

The shooting lasted only about a minute.

Martin was counting a standing vote when it started. He never finished.

From a corner of the public gallery to his extreme left and behind him, a volley of shots rang out. Almost everyone at first thought pranksters had tossed a string of firecrackers. Even Rep. Roberts said he thought it was firecrackers "until I saw blood on my leg."

The grim seriousness of the situation became apparent when the Puerto Ricans were spotted spewing lead from pistols firmly gripped between both hands.

One of the gunmen had time to reload his weapon with a 10-bullet clip before being subdued.

Mrs. LeBron appeared to be having difficulty controlling her pistol. It spouted flame and bullets toward the ceiling, punctuating the woman's cries of "My country is not free; free Puerto Rico!"

As she half ran and was half dragged from the gallery, she tossed into the air the flag of Puerto Rico and shouted again.

Police, doorkeepers and others rushed for the gallery and the door leading from it. Quickly they grabbed three of the assailants and either held them firmly or pinned them to the marble floor in a general scrimmage.

U. E. Baughman, chief of the Secret Service, said last night his agency "got information several months ago" that the same Nationalist group might try to harm President Eisenhower. He declined to discuss details. In Hartford, to discuss details.

Vandals Enter Cottage Third Time in 3 Weeks

Vandals broke into the cottage of Mr. and Mrs. Nick Palaian, at 1354 E. Lake Dr. during the weekend and caused an estimated $500 damage. The cottage was broken into two other times in the past three weeks.

Mrs. Palaian said mattresses and furniture were slashed, an American flag was ripped to shreds and silverware was scattered over the area. Clothing and other articles were stolen. The Palaians maintain a city residence at 397 Lowell St.

ROBERT D. LONG

Pontiac Attorney Succeeds Hartrick

Oakland County Prosecutor Frederick C. Ziem Monday announced the appointment of Pontiac attorney Robert D. Long as First Assistant Prosecutor.

Long, 43, of 171 N. Johnson, was named to succeed James G. Hartrick who resigned to enter private law practice. Long has been practicing law here since 1947 and served as assistant prosecutor for a short time after his discharge from the Army in 1946.

He graduated in 1936 from the Detroit College of Law and was stationed in Washington, D. C. during World War II as a captain with the military government. A county resident most of his life, Long is married and the father of two children.

Law, Gates, Glynn Are Re-nominated

(Continued From Page One)

ones in which there were no incumbents seeking re-election.

Harold W. Dudley in District 2 and Paul A. Kern in District 3 did not seek re-election.

The votes for all city commission candidates follow:

District 2—Harcourt S. Patterson, 653; Philip E. Rowston, 214; Manley E. Young, 112.

District 3—William W. Donaldson, 215 Earl J. Smith, 111; Don A. Zaffina, 87; Donald A. Tews, 79; Hugh Wolfington, 12.

District 4—Floyd P. Miles, 449; Arthur J. Law, 327; Raymond S. Morris, 79; Chauncey L. Costello, 61; Albert J. Wilkinson, 60.

District 5—John H. Ridgway, 368; John A. Dugan, 358; Ronald C. Hallenbeck, 340; Leo Morris, 137; J. Marvin Smith, 71; Howard A. Frost, 70.

District 6—J. H. Patrick Glynn, 300; John E. Carry, 295; Theodore P. Kentros, 127; James F. Flanary, 109.

District 7—Benjamin M. Gates, 267; Harry W. Lutz, 209; Victor L. Smothers, 134.

The judgeship votes were:

Judge Maurice E. Finnegan, 3,545; Cecil McCallum, 2,785; G. Edson Hallock, 1,815; Judge Odin H. Johnson, 1,680; Mitchell L. Bacow, 378.

Johnson was appointed recently to fill the vacancy created by the death of Judge Charles P. Webster.

The returns are being re-checked today by City Clerk Ada R. Evans.

Shortly after results were known last night, one of Hallenbeck's campaign managers indicated that he may seek a recount in District 5.

Hallenbeck was knocked out of the running by only 18 votes.

Mrs. Evans said the city clerk's office will accept registrations for the general election on April 5. Persons qualified to vote in Pontiac and not yet registered have through March 8 to register.

Heavy snow and treacherous driving conditions slowed voting yesterday, but election officials said the turnout lived up to their predictions of a "medium-sized" vote.

Percentage wise, only 15 per cent of the city's 38,101 registered voters cast ballots.

Jury May Get Land Suit Today

Condemnation Hearing Nears End as Defense Sums Case

Defense Attorney William J. Beer said that one parking lot wouldn't solve downtown traffic congestion when Pontiac's condemnation suit for land at 11-49 Parke St. resumed today before Oakland County Circuit Judge George B. Hartrick.

The suit, for establishment of a municipal parking lot, was interrupted Friday when one of the jurors became ill, during Beer's final argument.

Beer asked today why the former City-County market building was not being used for short-term parking instead of long-term parking.

He also pointed out that Royal Oak and Ferndale have municipal lots, but still have traffic jams.

The three-week-old suit is expected to go to the jury today following a final rebuttal by City Attorney William A. Ewart.

Broomfield to Push for Fast Judge Vote

Rep. William S. Broomfield (R-Royal Oak) will push for a quick vote when the bill to give Oakland County a fourth circuit judge comes before Michigan House of Representatives Wednesday.

"The bill's just up for debate tomorrow," Broomfield said. "I'll try to get it scheduled for a final vote Thursday or Friday — and push it through despite the opposition."

Broomfield's opposition includes three county representatives: Democrats Leaun Harrelson of Pontiac and Walter T. McMahon, Hazel Park, and Republican Fred G. Beardsley of Oxford.

Gruenther to Fly to U. S. for Parleys, Speeches

PARIS (AP) — Gen. Alfred M. Gruenther, supreme Allied commander in Europe, is leaving Paris Friday by air for a 12-day trip to the United States.

He will have conferences in Washington described as "routine" and will deliver speeches in Philadelphia, Chicago and Omaha.

Cash Traps Trucker

Charles Parent, 26, a truck driver from Clawson, suffered rib fractures and face cuts yesterday when his truck skidded on ice, overturned and pinned him in the cab. He was rushed to St. Joseph Mercy Hospital here after the accident at Crooks Rd. and Chester St. His condition is good.

The Weather

PONTIAC AND VICINITY—Cloudy with occasional snow flurries tonight and Wednesday. Cold tonight. Low 20 to 24. High Wednesday 28 to 32. Northwest to north winds 12 to 20 miles an hour tonight and Wednesday.

Today in Pontiac

Lowest temperature preceding 8 a. m. 28.

At 8 a.m. Wind velocity 20 m.p.h Direction: West.

Sun sets Tuesday at 6:23 p.m.

Sun rises Wednesday at 7:05 a.m.

Moon sets Tuesday at 3:42 p.m.

Moon rises Wednesday at 6:03 a.m.

Downtown Temperatures

6 a. m.	26	11 a. m.	34
7 a. m.	26	12 m.	36
8 a. m.	28	1 p. m.	38
9 a. m.	30		
10 a. m.	32		

Monday in Pontiac (As recorded downtown)

Highest temperature	31
Lowest temperature	28
Mean temperature	29.5

Weather—Cloudy, snow 1.5 inches

One Year Ago in Pontiac

Highest temperature	26
Lowest temperature	13
Mean temperature	19.5

Weather—Cloudy.

Highest and Lowest Temperatures This Date in 82 Years

63 in 1882 0 in 1925

Monday's Temperature Chart

Alpena	32	19	Kansas City	55	28
Battle Creek	32	26	Lansing	32	27
Bismarck	34	7	Marquette	29	16
Buffalo	64	29	Memphis	53	40
Cadillac	29	22	Miami	64	46
Cincinnati	39	29	Milwaukee	36	22
Cleveland	32	24	New Orleans	63	49
Detroit	33	26	New York	43	37
Duluth	28	3	Omaha	41	23
Ft. Worth	70	42	Pittsburgh	54	26
Gd. Rapids	35	27	St. Louis	52	39
Jacksonville	69	34	Traverse	32	25

Pontiac Press Photo

4A QUEEN—Twenty-year-old Mimi Cummiskey, secretary at the advertising firm of MacManus, John and Adams, Bloomfield Hills, was named Miss 4A of Michigan last week by the Association of American Advertising Agencies. She triumphed over 35 other entrants from ad agencies all over the state. Formerly she was Miss Harvest Ball of 1952 at Michigan State College.

Students Lose Teacher, but Agency Gains

BIRMINGHAM — When 20-year-old Mimi Cummiskey turned away from elementary education, some future second grade students lost an attractive teacher.

Miss Cummiskey, who lives with her parents at 471 Oakland, was named Miss 4A of Michigan last week by a convention of the Association of American Advertising Agencies.

The pert, 5-foot-3-inch blue-eyed brunette is a secretary at MacManus, John and Adams advertising agency in Bloomfield Hills. But before she joined the company last September, she was majoring in elementary education at Michigan State College.

Although she received a loving cup, roses and two green orchids, she isn't heading for any series of beauty contests.

"Being named Miss Harvest Ball at State in 1952, and this title — that's enough for me," she says.

She has little time for such activities, anyway, between bowling with a company team and studying philosophy and logic two nights a week at the University of Detroit.

no.1 specialist in storage!

agent for ALLIED VAN LINES, Inc.

Gaukler Storage Co.
9 Orchard Lake Ave.

When you want to get from WHERE YOU ARE to WHERE YOU WANT TO BE

Phone FE 2-3711

Our information staff will be happy to tell you when the next city lines bus leaves your nearest corner.

For Every Riding Need Use City Buses

PONTIAC CITY LINES, Inc.
200 North Paddock
FE 2-3711

LOOK AHEAD TO SPRING NOW!

Sow Lawn Seed Early

We Offer a Complete Line of Lawn Seed and Fertilizer.

Bring A Sample of Your Soil for Analysis and Recommendation

"MOW REO"

Reel and Rotary. Trouble-Free

Easy to Start

The Power Mower That Outsells All Others!

Scott's Lawn Care Products

Turf Builder • Lawn Seed • Weed Killer . . . All to be Applied with Scott's Spreader

REGAL Feed & Supply Co.
Phone FE 2-0491

Complete Line Martin-Senour Paints and "Super-Kemtone"

MAKE OVER PAGE

Unequalled Facilities and Gracious Beauty

Carl W. Donelson Donald H. Johns

The American Standard of Funeral Service . . .

. . . is not even closely approached. In no other nation on this earth is the funeral conducted with the dignity and competence with which we are familiar.
Every element of our work excels. Each item of equipment is far superior. Let us keep the high standards present here.

Parking On Our Premises

Phone FEDERAL 4-4511

Donelson-Johns Funeral Home
855 WEST HURON ST.

DR. H. A. MILLER
Optometrist
7 North Saginaw Street
Phone FE 4-6842
"Better Things in Sight"

Closed Wednesday Afternoons

LOTS OF WINTER STILL AHEAD!

Check your COAL BIN *Now*

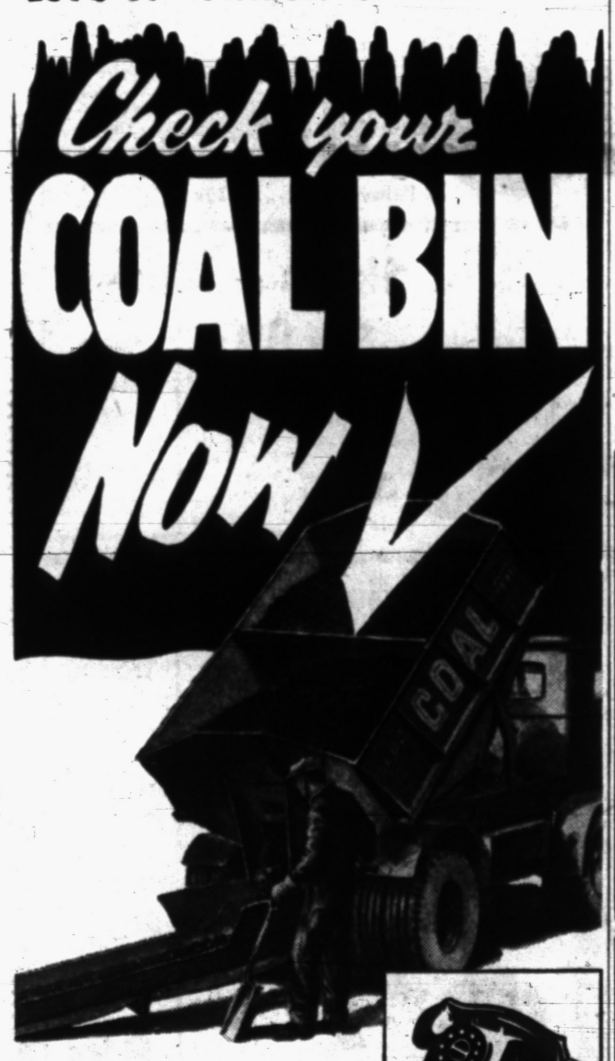

Is your supply getting low? If so, don't wait until there's a chance of running out in the middle of a storm. Pick up your telephone and call your coal dealer while its on your mind. Just ask him for another load of Fuel Satisfaction — the superior Bituminous Coal mined along the N & W — then you will have plenty of heat for the winter still ahead.

COAL USERS ENJOY
- Healthy Heat
- Safe Heat
- Adequate Heat
- Economical Heat

F. L. DONAHER, District Manager
COAL BUREAU
1907 BOOK BUILDING
TELEPHONE WOodward 3-7917
DETROIT 26, MICHIGAN

Norfolk and Western RAILWAY
CARRIER OF FUEL SATISFACTION

Will Plead Insanity in Wife-Shooting

A plea of insanity will be entered by Donald G. Warner, 29, of 2645 Emmons St., Avon Township, when he is tried for the Jan. 14 first degree murder of his wife, Barbara, 21.

Oakland County Prosecutor Frederick C. Ziem received the defense notice Monday from Warner's attorney.

Warner, being held in Oakland County Jail, tried to end his own life following the shooting, by firing a bullet into his head.

Romeo Group to Entertain Lapeer WSCS

ROMEO—Members of the WSCS of Lapeer will be guests of the Romeo church group at a meeting at 8 p.m. tomorrow in the Methodist Church.

"Our Spanish-Speaking Neighbors" will be the theme of the program, which will feature Spanish folk songs, a skit, a film strip and a display table with items from Latin America.

The menu will feature tortillas and a Mexican salad. Mrs. Donald Giese is in charge of the program, which will conclude with a recitation of the Lord's Prayer in Spanish.

Clarkston WSCS Group to Hear Mrs. Garrison

CLARKSTON — Mrs. John Garrison, of Pontiac, vice president of the Detroit Conference of WSCS, will be speaker at the WSCS meeting in the First Methodist Church Wednesday. Mary Circle will serve a luncheon at 12:30 p.m.

The World Day of Prayer will be held at the Methodist Church, Friday in cooperation with women of the Baptist Church. The 2 p.m. meeting will be followed by a tea in the church parlor.

PTA to Sponsor Auction, Dinner Thursday Night

NEW HUDSON — A co-operative supper and auction sale will be sponsored by the New Hudson PTA Thursday evening in the school gymnasium.

The supper will begin at 6:30 and the auction will follow. Those attending are asked to bring an item to be auctioned.

County Calendar

Metamora

Thornville Community Club will meet at the home of Mrs. Freda Ferrier Wednesday, with Mrs. Lillian Kennedy as co-hostess.

Metamora Hills Extension Club will meet at the home of Mrs. Carl Snover at 1:30 p.m. tomorrow, with the hostess giving the lesson on "Building Sound Attitudes."

New Hudson

New Hudson Methodist Church will observe Family Night tomorrow with a co-operative supper at 6:30 p.m.

Pontiac Lake

Pontiac Lake MOMB Unit 60 will meet at the home of Mrs. Charles Hauser, 7533 Pontiac Lake Rd., Wednesday at 1 p.m.

Seymour Lake

Belle Sherwood Circle will meet with Mrs. Edward Pumphrey in Orionville Thursday evening.

Waterford Township

Mrs. Harry Little of 48 Woodstock will be hostess to Lakewood Farms Auxiliary at 7:30 p.m. Wednesday.

FRANK CARRUTHERS
FUNERAL HOME
110 WESSEN ST.
PHONE FE 3-7374

Ambulance Service at Any Hour

EDMUND H. BUNYAN

Lodge Will Honor Young Past Master

CLARKSTON — Edmund H. Bunyan of 5896 Tubbs Rd., Pontiac, the youngest past master of Cedar Lodge No. 60, F&AM, will be honored tomorrow evening at the annual past masters' banquet at the lodge.

Bunyan, an employe of Fisher Body Division of General Motors for the past 24 years, is a former Birmingham resident and is well known as a member of the quartet "Three Corns and a Bunion."

The banquet will begin at 6:30 p. m.

Doris J. Kessler Becomes Bride in Methodist Rite

NEW HUDSON — Doris Jane Kessler of New Hudson became the bride of Stanley R. Clark of Northville Feb. 20 in a ceremony at New Hudson Methodist Church before 150 guests.

The bride is the daughter of Mr. and Mrs. Albert Kessler of 55801 Grand River. Stanley's parents are Mr. and Mrs. Charles Clark of Farmington.

Doris wore a gown of white satin with nylon lace yoke, long pointed sleeves and a bouffant skirt. Her colonial corsage was white carnations and white roses.

Mrs. Ann Brophy of Milford, sister of the bride, served as matron of honor, wearing pink moire taffeta with an off-the-shoulder collar. Bridesmaid was Peggy Kessler, also a sister, wearing blue moire taffeta. Janet Inman, a niece of the bridegroom, was the flower girl.

James Inman, brother-in-law of the bridegroom, served as best man. Groomsman was Stewart Brophy of Milford, brother-in-law of the bride.

A reception was held after the ceremony in the dining room of the church. After a honeymoon in the South, the new couple will live at Porath Farm, Northville.

Episcopal Churches Plan Lenten Meets

LAPEER — Midweek meetings will be held at two Lapeer County Episcopal churches during Lent.

At Grace Church, Lapeer, a pot-luck dinner will be held each Wednesday night, beginning at 7.

A meeting is scheduled for 7:30 p.m. each Tuesday at St. Dunstan's Church, Davison.

The public is invited to attend the discussion meetings.

Lenten Services Planned Every Wednesday Night

IMLAY CITY — Beginning Ash Wednesday, Lenten services will be held each Wednesday at 8 p.m. in St. Paul's Lutheran Church.

The First Congregational Church, a Communion service will be held at 7:30 p.m. Wednesday. During the following weeks of Lent, a service will be held at 7:15 p.m. each Thursday.

DO IT YOURSELF
with AMAZING COLLINITE
First Permanent Automobile Wax

This exclusive new development makes regular waxes obsolete. You can now have a beautiful lustrous, lasting finish on your car not possible with any other wax . . . Read why:

Tested under all conditions, Collinite out-performs all other waxes, polishes and coatings.

- Collinite is an especially hard high-gloss protective wax, with amazing adhesive and polishing qualities. Unlike ordinary waxes.
- Collinite is more durable than paint itself. It is impervious to bug stains, rain spots, alkalis, and weather. It is not affected by heat, freezing, road salt spray, smog, gasoline, oil, and many other chemicals.
- It requires no hard rubbing, buffing, or special treatment.

Have you seen a wax that protects a new car finish for the life of the car? Collinite does it . . . and on any car, old or new! Collinite lustre alone holds up for one full year or more.

Write, Phone or Stop now for your Collinite Wax and Cleaner so that your car will have the brightest, best protected finish in your neighborhood.

WAX AND CLEANER $2.50
THOMAS A. CODY
Distributor
2619 Dixie Highway Pontiac, Mich. OR 3-9081
Limited Dealerships and Jobbers Territories Available

Deaths in Nearby Communities

George Hagle

METAMORA—Service was to be held today at Portland, Ore. for George Hagle, 72, a former Metamora Township resident who died there last Thursday.

Mr. Hagle was the husband of the former Mabel Bartholomew of Thomas who died three years ago. He later married Mae Thompson who survives. Also surviving are a sister, Mrs. Alice Reid of Metamora, and a brother, Ira Hagle of Almont.

Mrs. John Berry

BERKLEY — Service for Mrs. John (Nellie Mae) Berry, 72, of 1383 Harvard Rd., will be held at 2:30 p.m. Wednesday at the Sullivan and Son Funeral Home, Royal Oak, with burial in Roseland Park Cemetery. She died Sunday at Plymouth General Hospital.

Surviving besides her husband are a son, Richard C., of Texas, three brothers, two sisters and two grandchildren.

Mrs. Laura E. Thomas

FERNDALE — Service for Mrs. Laura E. Thomas, 68, of 315 W. Maplehurst Ave., will be held at 2:30 p.m. Wednesday at the Gorsline-Runciman Funeral Home, Lansing, with burial in Evergreen Cemetery there. She died Saturday at her home here. The body will be at the Wessels Funeral Home until 10 a.m. Wednesday.

Surviving are a daughter, Mrs. Stanley Brandt, of Ferndale; a son, the Rev. William R. Thomas, of Uhrichsville, Ohio, and four grandchildren.

Mrs. Esther May Tolin

HAZEL PARK—Service for Mrs. Esther May Tolin, 70, of 23713 Easterling, St., will be held at 1 p.m. Wednesday at the Ashley and Sons Funeral Home, with burial in Oak Hill Cemetery. She died Saturday at home.

Mrs. Tolin is survived by four sons, Jay, of Royal Oak, Jerry, of Ferndale, James, of Detroit, and Joe, of Indiana, and seven grandchildren.

Mrs. Elizabeth S. Scott

BERKLEY—Requiem Mass for Mrs. Elizabeth S. Scott, 74, of 1890 Catalpa Dr. was this morning at Our Lady of La Salette Church, with burial in Holy Sepulchre Cemetery. She died Sunday at home.

She is survived by a son, Edwin of Berkley, and two grandchildren.

Mrs. Edwyna Whittle

HAZEL PARK — Service and burial for Mrs. Edwyna Whittle, 47, of 374 W. Muir St., will be at Knoxville, Tenn. She died Sunday and is survived by seven sisters, including Mrs. Clyde Foster, of Hazel Park.

Mrs. Lucy M. Koontz

ROYAL OAK—Service for Mrs. Lucy M. Koontz, 82, of 412 Royal Ave., will be at 1 p.m. Wednesday at Schnaidt Funeral Home, with burial in Acacia Park Cemetery. She died Sunday in Grand Rapids.

Surviving are a son, Robert H. of Royal Oak; two daughters, Mrs. George Dahmer and Mrs. Cleo Drake of Detroit; three grandchildren and one great-grandchild.

Anthony F. Bruckner Sr.

ROYAL OAK—Service for Anthony F. Bruckner Sr., 46, of 613 Park St., is pending at Sullivan and Son Funeral Home. He died Sunday at home.

Surviving besides his widow, Margaret M., are two daughters, Mrs. Eugene Skalsky of Berkley and Mrs. Henry Sundell of Lake Orion; two sons, Anthony F. Jr. of Birmingham and A. 3 C. Ronald A. in Alaska; four sisters, a brother and six grandchildren.

Conference Scheduled at Methodist Church

FARMINGTON—WSCS of the Orchard Methodist Church will hold a short business meeting at 8 p.m. Thursday, followed by the church's quarterly conference.

A representative of the Detroit District of Methodist Churches will be present at the conference.

Hands Tied?
Because You Lack a
High School Diploma
You can get one at HOME in your spare time. If you are 16 or over and have left school, write for interesting free booklet—tells you how!

American School, P.O. Box 24, Kensington Branch, Detroit 24, PP-5
Please send me Free Lessons and 55-Page Bulletin on Request
Name ..... Age .....
Address .....
City ..... State .....

DON F. DICKERSON
GENERAL INSURANCE
For Personal Service Call FE 2-5320

Even Faster Delivery Now of Lumber and Materiels

Because of the New G.M.C. Trucks added to our fleet

Call Today for Fast, Dependable Delivery Service

CORWIN LUMBER & COAL CO.
117 S. Cass FE 2-8386

GMC TRUCKS

"Built in Pontiac by Pontiac People"

THIS 1954 GMC HYDRAMATIC
Added to Corwin's Fleet

CORWIN LUMBER and COAL COMPANY
For 64 Years
Serving Pontiac and Oakland County with Quality Lumber and Coal

GMC TRUCKS SOLD AND SERVICED BY
WILSON GMC CO.
77 East Huron FE 2-9203
809 S. Woodward FE 4-4531

First silk mill established in the U. S. was located in Mansfield, Connecticut, in 1810. Power looms were used in 1838.

CREDIT

See the golden "Empress", Karen Ellsworth's mid-winter selection.

Dr. Spencer Oates, Optometrist

U.S. Airmen in Indochina Are There Only to Teach Plane Repairs to French

DO SON, RED RIVER DELTA (INS)—Two hundred fifty U.S. Air Force technicians in Indochina are wondering why their arrival in Do Son has become a matter for grave international discussion.

"I hear they've been talking about us in Congress," one burley sergeant said. "And Peiping Radio has been saying we are part of American intervention in Indochina. But we don't understand it.

"We're doing no fighting. We're just helping the French keep in order the equipment that the U.S. sends them. The Chinese Communists are sending equipment to the Vietminh, aren't they?"

Communist charges that they are intervening in the Indochina war, or charges in Washington that the U.S. government is getting involved in the war, just fly over these men's heads.

"We're here to do a job," they say, "and we're getting on with it."

The uniformed airmen here, all from the logistics branch of the Far East Airforce, are helping the French maintain and repair their fleets of Dakota (DC3) transport planes, hard used in the recent war here.

They are also teaching French repair crews latest American techniques in handling complicated new equipment.

They take no part in fighting of any kind.

The American technicians are split into two groups 350 miles apart—one at this seaside bathing resort at the mouth of the Red River 60 miles from southern China, the other near the French Naval Base at Tourane in middle Vietnam.

At Do Son the Americans can hear the noise of battle every night along nearby mudflats and rice paddies of the Red River delta.

They are in the heart of the Indochina war. Only two days before they arrived a Communist-led rebel Commando raid landed at Do Son and blew up a gasoline dump.

At Tourane the American camp is in a more peaceful area about four miles inland from the China Sea. But there, too, fighting often can be heard in the mountains surrounding the camp on three sides.

Camp Commander Maj. Kenneth Knox at Do Son said the French airforce gave his men a fine reception and went to great trouble to make them feel at home.

In the first 10 days the Americans delivered three aircraft to the French.

What was equally important, the Americans had supplies of vital spare parts flown here. This amazed and delighted the French, whose work had sometimes been held up for months for lack of parts.

Knox, whose wife Ellene lives in San Bernardino, Calif., said: "We are here for 90 days and then the equipment is turned over to the French. By that time we hope to have had sufficient time to instruct them in our methods of maintenance."

American technicians, all handpicked for this job, shake their heads sadly when they look at the condition of some Dakotas just back from the war in the hill jungles of Laos. But most of them sympathize with the French mechanics who have kept their fleet in the air despite a crucial lack of spare parts.

At first the Americans found it difficult to get any local Vietnamese to work for them because of the Communist propaganda against them of the Vietminh rebels.

But when it was discovered the Americans treated their workers well there were plenty of applications.

There was one grumble in the camp—letters from home were not arriving fast enough. T/Sgt. John Fajt, of Chicago, said: "It takes the mail four days coming from Clark Field (Philippines) and the men feel pretty sore about that."

French wine is allowed but the Americans eat no local food. All food is flown in.

Many of these airmen have been paying a great deal of attention to the complicated problems of this Indochina war.

S/Sgt. Jack E. MacDonald of Clearwater, Fla., was impressed by the Vietnamese soldiers he had met. He thought the French should hand over responsibility to the Vietnamese army as soon as they were ready to fight the Vietminh.

"A man fights hard when he's fighting for his own country. It would be a good thing for the French to hand over as soon as possible, for the Vietnamese do seem nationalistic," he added.

The French opinion of the Americans was best voiced by pretty 27-year old Mademoiselle Fernande Perceval, a French WAAC who interprets for them.

"They are very, very nice boys," she said. "We can see they are here to help us and are doing the best they can. There is no friction between our boys and theirs. They don't speak the same language, but the French use their hands and the Americans understand."

DON'T GAMBLE WITH INSURANCE

the cost of insurance is so low you can't afford to take chances. Call us for rates with real savings.

Kenneth G. HEMPSTEAD INSURANCE

102 E. Huron St. Ph. FE 4-8284

Refrigerator - Washer Repair Service

• All Makes • Expert, Trained Technicians
• Prompt, Dependable Service
• All Work Guaranteed

Bussard Electric

84 Oakland Ave. — Free Parking
Phone FE 2-6445

Member Oakland Co. Electronic-TV Service Association

NOT YOUR FAULT! TELL IT TO THE JUDGE!

Of course it wasn't your fault! Still, somebody has to pay the bills for damage and personal injury. Your Accident Insurance will do the trick—if you have any. If you haven't, why not see us for full details?

LAZELLE AGENCY, INC.

Our Own Personalized Service on Every Policy

504 Pontiac Bank Bldg. FE 5-8172

INSURE! BE SURE!

40 TRUE EXPERIENCES

Forty famous people have written their true stories of how faith has entered their everyday lives. One story will be published each day during Lent.

A New Personal Story

Every Day Starting

ASH WEDNESDAY

(tomorrow, March 3)

Read Them Daily in

The Pontiac Press

Don't Be HALF CLEAN be "ALL KLEEN"

1-Hour Cleaning

Plus Custom "KEEPSHAPE" Finishing

Voorheis Cleaners

Parking in Front, Rear, Side

Open 6:30 A. M. to 6 P. M. Open 'til 7 P. M. Mon., Tues., Wed., Sat.

See the new, bigger, better White Oak coal — made larger to heat better for you.

Try the larger NUT or STOVE KING SIZES. You'll like their better performance —

Order yours TODAY!

ABOUT A BUSHEL OF ASH PER TON

SIBLEY COAL and Supply Co.

140 N. Cass Ave. FE 5-8163

Orrin Huntoon

Pre-arranged Plans . . . the sensible approach to funerals.

Many persons believe in providing for funeral arrangements before the need arises, just as they provide for their wills. It's a comfort to know that loved ones will be spared this burden at the time of death. You may wish to inquire about this thoughtful plan.

Huntoon FUNERAL HOME

79 Oakland Ave. FE 2-0189

Gohnu

The Third of the Seven Sages Once Said—

"A measure of gold spent foolishly is as a measure of grain aflame. A measure of gold spent wisely is as a measure of grain sown in season"

Every dollar spent on your car is spent with an eye to the future. It will pay off in greater driving pleasure, greater comfort, and greater safety.

Especially When It's Spent at—

Harold Turner FORD

Yours . . . and Everyone Else's Favorite

FORD DEALER

You Can Drive a '53 Ford Today

$284.00 DOWN

$38.29 a Month for 24 Months

Your Old Car Could Even Handle the Down Payment

ALL 1953 MODELS CARRY A NEW CAR GUARANTEE

Turn to Turner for the Best in Wheels and Deals

Visit Our New Location:

Harold Turner's Ford Woodward Motor Sales, 13 Mile and Woodward

And Our New Car Lot at

464 South Woodward, Birmingham

Harold Turner, Inc.

Phones:

MI 4-7500 LI 3-3357
JO 4-6266 LI 3-4436

MAKE OVER PAGE

Imlay F&AM Lodge Honors Past Masters

IMLAY CITY — Eighteen past masters were honored last week by Imlay City Lodge 341, F&AM, with 75 persons attending the Past Masters' Night dinner and ceremonies.

After a dinner served by members of the OES, the entered apprentice degree was conferred on Charles P. Spencer by his father, Levi Spencer. A past master's jewel was presented to Roy Harley.

Life memberships were presented to five members who had completed 40 years in the organization.

Included were Carl Kempf, Thomas Anderson and Boyd Zavitz, all of Imlay City, and Charles Heard and Archie Chrysler of California.

The Arbuckle mountains in Oklahoma are generally said by geologists to be the oldest surface formations in the United States.

Tuberous Rooted
BEGONIAS
8 Beautiful Colors
Plant Now for Spring Planting
Ea. 28c
4 for $1
TASKER'S
63 W. Huron FE 5-6261

(Advertisement)
If You Have Bleeding Piles —Why Suffer?
If yours are the bleeding type, throw away your messy, disagreeable-to-use ointments, suppositories and injections. Take a tablespoonful of the new pleasant, harmless miracle drug, RECTORAL, after meals and at bedtime. Gives fast, amazing results. Usually in just a few days, bleeding, soreness and irritation disappear. Not one failure or return of bleeding has ever been reported where directions were followed. You, too, get these amazing results. Get a bottle of RECTORAL today at: Simms; J-V; Hallman Drug; Luttrell Pharmacy; Walgreen's; Slankster & Jones; Dunseith; Cole's; Blinks; Rule; Quality; Keego Drug, Keego Harbor; Drayton Plains; Auburn Heights.

5 Ordered to Go to Traffic Class

Violators Are Instructed to Attend Session by Troy Justice

TROY TOWNSHIP — Five traffic violators who appeared before Justice of the Peace Herbert W. Alden here in February have been ordered to attend the Wednesday session of the Troy Traffic Safety Class.

The class will be held at Troy Township Hall, Wattles road at Livernois at 7:30 p. m.

The five offenders include:

Bessie Blood of Davisburug, who paid $5 for failure to stop at a stop sign; Nick Parrinello of Birmingham, who paid $5 for failure to heed a stop sign; and Patricia Frielach of 52210 Dequindre, Rochester, $2 for failure to have her operator's license on her person.

The others are Thomas Laundra of Detroit, $5 for failure to stop for a red traffic light; and Grant Reynolds of Warren, who was given a 10-day suspended sentence and placed on probation for not using due care on a snowy pavement and for failing to have his operator's license on his person.

One other violator, Charles A. McCorry of 911 Lockwood, faces a possible suspension of his operator's license for failing to appear in court, according to Justice Alden.

Judge John D. Watts of Detroit will be speaker at the Traffic Safety class and will present the "Driver of the Month" award to some safe and courteous driver.

Pontiac Pastor to Speak at Waterford Church

WATERFORD — The Rev. Carl Nelson, pastor of St. John's Lutheran Church of Pontiac, will be speakee at Christ Lutheran Church here tomorrow at a 12:30 p.m. potluck luncheon meeting of the Ladies Guild.

Lenten services will begin at Christ Lutheran Wednesday with two communion services, at 10:30 a.m. and at 8 p.m. The Rev. Arvid E. Anderson will conduct a Holy Communion service next Sunday at 8 a.m. for those unable to attnd on Wednesday.

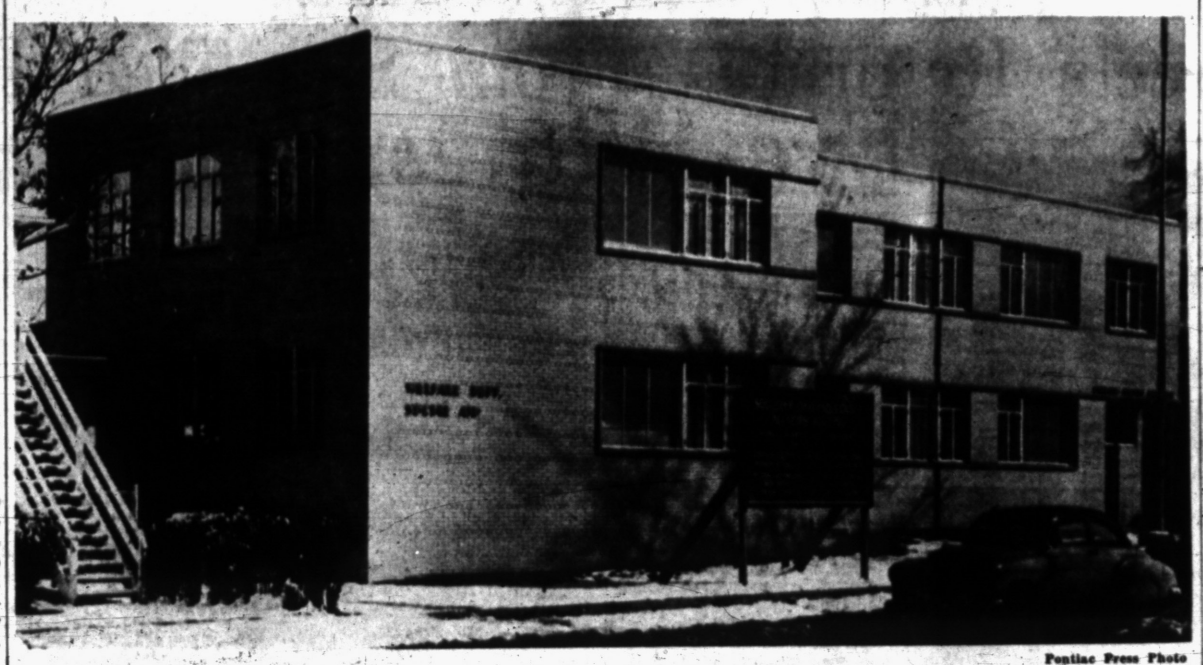

Pontiac Press Photo

SOUTH OAKLAND OFFICES—Oakland County Board of Supervisors Wednesday will formally open the new $168,570 South Oakland Agencies Building at 107 S. Troy St. in Royal Oak. The new structure pulls all the county branch offices in Royal Oak into one building for the first time. Oakland County Social Welfare Bureau and Michigan Bureau of Social Aid will occupy the first floor, with veterans service, probate court and prosecuting attorney's offices on the second.

Royal Oak Man Confesses Taking Part in Embezzlement From Detroit Firms

DETROIT (AP)—The strange suicide of a supposedly prosperous auditor has led to the revelation of a suppressed embezzlement suit.

The suit names the dead man and two others. One of the latter is held, the other is sought.

Robert Hutchinson, of Royal Oak, one of the three men named in the suit, was held today for investigation of embezzlement. Chief Assistant Prosecutor Ralph Garber said Hutchinson told in a formal statement that he embezzled $7,500.

The suit named Hutchinson, parts manager for an auto agency; Moritz Cunha, head of a firm which subcontracts the packaging of government munitions, and Edwin D. Smith, the auditor.

Smith, 37, was found shot to death in an abandoned gatehouse on the Detroit riverfront Sunday in what police said was a suicide.

Police Lt. Raymond Miller, a county prosecutor's investigator, said shortages at the Bill Brown Auto Sales agency and a companion auto rental firm may reach $400,000.

The suit instituted by the agency, charges the three with "obtaining money unlawfully" and demands an accounting of the money from the three and "unknown individuals."

The charges claim that Smith took money from the agency to buy materials so that Cunha, president of the Martelow Co., th epackaging firm, and Hutchinson, a Brown employe, could fulfill contract obligations.

William A. Brown, president of the auto agency and employer of Hutchinson and Smith, said he thought that he had a balance of $100,000 at the time. Independent auditors found shortages amounting to several thousand dollars, Brown said.

It was then that he said he notified Smith, vacationing in Florida with his family, that he wanted him to return to explain.

Mrs. Smith said that her husband had flown back to Detroit on Feb. 22. Shortly thereafter, she said, she received a letter from him asking that his body be cremated.

Alarmed, she notified Oakland County Sheriff's men. Brown said that he had not seen Smith.

Brown said invoices in his possession show that monies from his agency had paid for supplies for the Martelo Co. and were approved by Hutchinson and paid for by checks made out by Smith.

Brown said that he had received a letter from Smith with a Detroit postmark which admitted the discrepancies.

The bomb bay of a modern heavy bomber has the capacity of two five-room houses.

OES Chapter to Present Program Wednesday

ROCHESTER — A special program will be presented by the Rochester Chapter 165, OES, Wednesday night at 7:30 in the Masonic Temple on Main street.

To feature a European travelogue with commentary by Sarah VanHoosen Jones and Alice Serrell, the chapter officers urge that all members attend this meeting.

Karla J. Grohman Wins 6th Place in DAV Contest

WEST BLOOMFIELD TOWNSHIP — A 16-year-old West Bloomfield Township girl won sixth place among thousands of entries in a national essay contest sponsored by Disabled American Veterans.

She is Karla Jean Grohman of 2109 Bel-Aire Ave., a student at St. Joseph's Academy in Adrian.

The essays were written on the topic "What the American Flag Means to Me." Winner was Frances Atkinson, 18, of Dayton, Idaho.

In part, Miss Grohman's essay read:

"The American Flag to me, is the living faith, hope, loyalty and devotion embodied in the heart of every man who tills free soil, every woman who yearns for her war-torn son and every child whose heritage is justice and freedom."

5 Supervisors to Attend State Senate Hearing

Supervisors from five adjacent townships Wednesday will attend a public hearing in the State Senate on a House bill allowing townships to issue bonds and special assessments for the installation of sewers and water lines.

Planning the trip to Lansing are Lloyd L. Anderson of Waterford Township, Norman R. Barnard of Troy Township; David E. Anderson of Bloomfield Township, Hiland M. Thatcher of West Bloomfield Township and William Roeser of Southfield Township.

Iran is about three times larger in area than France.

No Contract Necessary
FUEL OIL
Call Today
Gregory Oil Co.
94 East Walton Blvd.
Phone FE 5-6141

Enjoy the best
Bronte
Fine WINES
an old favorite

THE BEST IN INSURANCE SINCE 1911
Van Wagoner's

TV RIOT . . SAVE!
Floor Sample, Demonstrator Table TV Sets! Many More!
48.88
Famous Names—17- and 20-Inch Sets. Many more that are not shown but many are one-of-a-kind. First come, first served.
17-in. Admiral Model 170X12
17-in. Motorola Model 17T5
20-in. Philharmonic Model 620
17-in. Westinghouse Model 810-T-17
YOUR CHOICE $88
No Down Payment $5 a Month
Console and Table Model Sets
17-in. Brunswick Model 1116
21-in. RCA Model 21T210
17-in. Motorola Model 17K17
21-in. Westinghouse 770T21
Real finds, every one! Beautiful console cabinets and big screen table models. Others not shown.
YOUR CHOICE $148
No Down Payment 2 Years to Pay
$149.95
NO MONEY DOWN!
New 1954 Emerson...
MOVIE-BIG PICTURES!
All advanced Emerson engineering features. Famous Emerson Turret Tuner gives outstanding VHF reception. Full Warranty. Free delivery and installation.
25c a Day Is All You Pay on Our Meter Plan
WKC
Phone FEderal 3-7114
108 NORTH SAGINAW

Betty Furness says: : : "Hurry to your Westinghouse Dealer today..."
Get this Westinghouse
ANNOUNCEMENT SPECIAL
Betty Furness
COOKING THERMOMETER SET
Regular Price $2.50
YOURS FOR ONLY 88¢
(Limit One to a Customer . . . while they last)
Roasting Thermometer
Deep Fat and Candy Thermometer
TO INTRODUCE YOU TO THE NEW 1954
Westinghouse
FOOD FILE
REFRIGERATOR
An entirely new kind of Refrigerator that has
A SPECIAL PLACE...A SPECIAL COLD
for each and every kind of food!
Just name the food! There's a special place, with a special cold, to keep it safely!
And this completely new Westinghouse is FROST-FREE from top to bottom . . . that means no defrosting to do in the Freezer—no defrosting to do in the Refrigerator. Come in . . . see it today!
Other Westinghouse Refrigerators priced as low as $199.95 as little as $1.97 a week
Model DFG-123—$499.95 *
Payments as low as $4.99 a week after small down payment
YOU CAN BE SURE...IF IT'S Westinghouse
4DR-4402
Federal Dept. Store, Saginaw at Warren, Pontiac, Michigan
Good Housekeeping Shop of Pontiac, 51 W. Huron Street, Pontiac, Michigan
Verkler Appliance, 8238 Central, Rt. #6, Pontiac, Michigan
Keasey Electric, 4494 Dixie Highway, Drayton Plains, Michigan
Oberg's Electric Sales & Service, 408 Main Street, Rochester, Michigan
Milks Appliances, 1435 S. Woodward Ave., Birmingham, Michigan
Hawthorne Electric, 162 N. Woodward Ave., Birmingham, Michigan
Ken Hayden, 135 W. Highland Rd., Highland, Michigan
Armada Farm Sales, Romeo, Michigan

THE PONTIAC PRESS

MAKE OVER PAGES

TUESDAY, MARCH 2, 1954 PONTIAC, MICHIGAN THIRTEEN

UP Reporter Gives Eye-Witness Account of Shooting

Twelve Are Nominated for City Commission Posts

District 2

HARCOURT PATTERSON

PHILIP E. ROWSTON

District 3

WILLIAM W. DONALDSON

EARL J. SMITH

District 4

ARTHUR J. LAW

FLOYD P. MILES

District 5

JOHN A. DUGAN

JOHN RIDGWAY

District 6

JOHN E. CARRY

J. PATRICK GLYNN

District 7

BENJAMIN GATES

HARRY W. LUTZ

Shots Sounded Like Fireworks

Noise in House Gallery Makes Listener Expect Expulsion for Offenders

Editor's Note: United Press reporter Vincent J. Burke was sitting in the House press gallery when three Puerto Ricans opened fire on Congressmen on the floor below. His eyewitness account follows:

By VINCENT J. BURKE

WASHINGTON (UP)—There was a pop, crack, pop. Like a bunch of firecrackers going off.

I thought the sergeant-at-arms will put a stop to that. Demonstrations by spectators aren't allowed in the gallery.

Then, I turned and saw her. She was standing in the corner of the House chamber.

She was holding a pistol by two hands and blazing away at the members on the House floor. She was shouting something, but I couldn't make out what it was because of her accent.

At first I believed she must be shooting blanks. I couldn't believe anyone would be firing real bullets.

Many of the members couldn't believe it either. A few dived for cover. But others stood up to see what was going on. Still others who had been standing got down very, very slowly and hid behind their chairs. Some stood up all through the shooting.

I saw the big bullet hole in the ceiling and I realized they weren't blanks.

I looked back and I could see a man holding a gun and several other men grappling with him. I learned later the woman had given one of the men a gun to re-load.

I grabbed the telephone which connects directly with the downtown office and yelled "BULLETIN!"

Congressmen started getting up off the floor. There were several who didn't get up. Other members crowded around them. It was impossible to tell immediately who had been hit.

Elizabeth Wharton and Milton Magruder of the U.P. staff were also in the press gallery. Both scrambled toward the assailants and saw them disarmed.

Milt came back to me and gave the details. I relayed the news to the office. Liz ran to another telephone and soon was dictating additional details. Rex Chaney, down on the House floor, shouted up the first word that five members had been wounded.

Stretchers were wheeled out. A nurse appeared and began bandaging the right leg of Rep. Clifford Davis (D-Tenn) who had been hit as he sat in a chair near the aisle.

PICTURESQUE SCENE—Typical of many scenes in and around Pontiac yesterday is this picturesque landscape caught by a Pontiac Press photographer. The above fence and winding road is located near Cranbrook on Goodhue road.

Pontiac Press Photos

WINTER BEAUTY—Although the owner of this driveway on Lone Pine road might not agree, Old Man Winter turned artist yesterday and transformed the drive into a beautiful winter landscape. Heavy snowfall last night and yesterday formed many scenes similar to this.

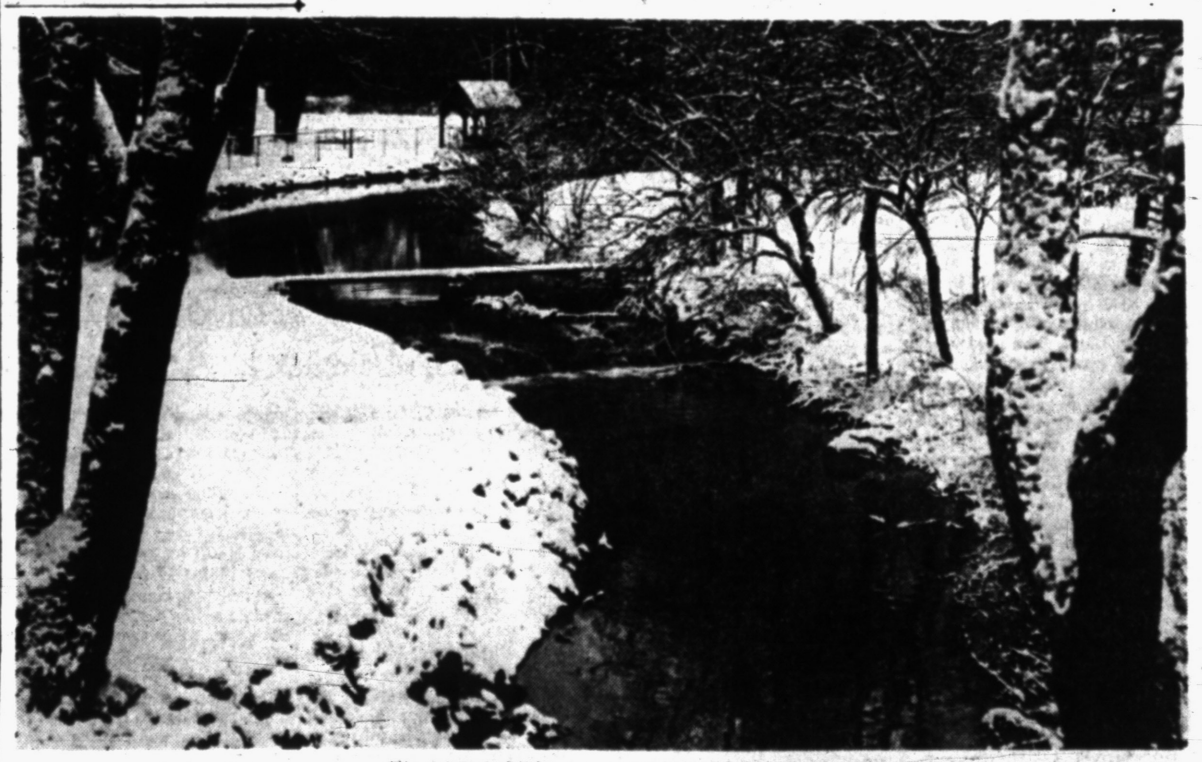

CHRISTMAS CARD—Like a life-sized Christmas card is this stream winding between snow-covered banks and trees. The scene was recorded yesterday at Cranbrook and Lone Pine Rds. following heavy snows in this area.

Congressman Tells of Shooting

Congressman James E. "Jimmy" Van Zandt, of Altoona, Pa., is credited with playing a heroic role in disarming the three Puerto Rican fanatics as they sought to renew their deadly attack upon House members Monday afternoon. Van Zandt fought in World Wars I and II, and received many decorations for bravery. He is now a captain in the U. S. Naval Reserve and is a past national commander of the Veterans of Foreign Wars. In the following article he tells of his experience in being shot at from the gallery and rushing to help subdue the fanatics.

By REP. JAMES E. VAN ZANDT
(Writen for International News Service)

WASHINGTON — It happened suddenly!

The speaker of the House was counting the noes on what we call a standing vote. Within a second or so after he started to count, what appeared to be a firecracker exploded in the gallery.

I looked up. There appeared to be a half-dozen people with their hands in the air and with revolvers and they started to shoot in the direction of the membership of the House.

I shouted "hit the deck," which I did. Then I crawled on my hands and knees for about 15 feet and ran through the Republican cloakroom and up the steps to the gallery floor.

I passed two or three people running in the opposite direction. Who they were I do not know. I saw a girl come out of the swinging doors and several people grabed her, pinning arms behind her. She showed no resistance.

A six-foot Puerto Rican followed her out and six people grabed him and took his gun. He did not resist. I helped pin his arms behind his back.

Then the third Puerto Rican, a short fellow, came through the doors dragging some spectator who had his arm around his neck. The spectator shouted "Look out! this fellow has a revolver."

I don't know how many pounced on him, but they jumped on him and he went down to the floor. Several people kicked him.

One gentleman tried to get the gun out of his hand, but couldn't manage it. Someone stepped on his wrist and we had to pry his fingers open before we could get the gun. Then this gentleman who picked up the gun took the magazine out.

I turned around and asked the six-foot Puerto Rican where he was from. He replied "Puerto Rico." The girl screamed something about "give my country independence." Her eyes literally popped out of her head. Then the uniformed policeman arrived and took the three into an elevator and away.

Many of the spectators had an awful lots of guts.

Scott Lucas (former Illinois senator and Democratic majority leader) helped us pry the gun from the little Puerto Rican's hand.

As he did so, he pointed at him and said: "I know that fellow. He appeared once before our committee when I was a member."

Bob Sikes (Rep. Robert Sikes, D-Fla) was also among those who helped subdue the trio in the gallery.

AP Wirephoto

WOUNDED CONGRESSMAN CARRIED OUT—Rep. Kenneth Roberts, Alabama Democrat, is carried from the Capitol on a stretcher after Monday afternoon's shooting in the House. Note face of Roberts (arrow) just below sleeve of man wearing trench coat, center.

Four Are Nominated for Two Municipal Judge Seats

MAURICE E. FINNEGAN

G. EDSON HALLOCK

ODIN H. JOHNSON

CECIL McCALLUM

Soybeans Climb in Active Dealing

CHICAGO (AP) — Soybeans added a few more cents to their spectacular advance in active dealings on the board of trade today. Most other grains were firm although new crop wheat futures eased.

Biggest upturn at the start was in March soybeans, which jumped nearly five cents at $3.46¼ cents. March was the highest for any future in soybeans since 1948. It subsequently fell off a few cents from its opening, but continued above yesterday's close.

Wheat near the end of the first hour was ⅝ lower to ⅞ cent higher, March $2.24¼, corn ⅛ to ⅝ higher, March $1.52⅝, oats ⅛ lower to ⅛ higher, March 77⅛, rye ¼ to ½ higher, March $1.21⅝, soybeans 1½ to 4 cents higher, March $3.45 and lard 40 to 50 cents a hundred pounds higher, March $17.50.

CHICAGO GRAIN

CHICAGO (AP)—Opening grain:

Wheat		July	1.23¼
Mar	2.20⅝	Sept	1.25⅛
May	2.20⅝	Soybeans	
July	2.16¼	Mar	3.37
Sept	2.15½	May	3.40¾
Corn		July	3.38¾
Mar	1.50⅝	Sept	2.82½
May	1.52⅛	Nov	2.50
July	1.54½	Lard	
Sept	1.55¼	Mar	16.85
Dec	1.46	May	16.70
Oats		Sept	16.35
Mar	.75½	Sept	15.97
May	.75⅞	Soybean Oil	
Sept	.73¼	Mar	12.37
Rye		May	12.40
Mar	1.19⅛	July	12.40
May	1.21	Oct	10.62

Foreign Exchange

NEW YORK (AP) — Foreign exchange rates follow (Great Britain in dollars, others in cents):

Canadian dollar in New York open market 3 19/32 per cent premium or 103.59⅝ U.S. cents, off 1/16 of a cent.

Europe: Great Britain (pound) $2.81-7/16, unchanged; 30 day futures 2.81 9/32, up 1/32 of a cent; 60 day futures 2.81-3/16, unchanged; 90 day futures 2.81⅛, unchanged. Belgium (franc) 2.00 3/16, off .00 1/16 of a cent. France (franc) .28⅝ of a cent, unchanged. Holland (guilder) 26.42¼, off .00⅝ of a cent. Italy (lira) .16⅛ of a cent, unchanged. Portugal (escudo) 3.50, unchanged. Sweden (krona) 19.34, unchanged. Switzerland (franc) (free) 23.31½, off .00⅛ of a cent. Denmark (krone) 14.52, unchanged.

Latin America: Argentina (free) 7.24, unchanged. Brazil (free) 1.80, unchanged. Mexico 11.63, unchanged. Venezuela (bolivar) 30.03, unchanged.

Far East: Hong Kong dollar 17.60, unchanged.

Turkish Tile Famous

NEW YORK (INS) — Kutahia, Turkey, has been famous since the 18th century for the clay tiles made there for wall surfaces.

511 Community Nat'l Bank Building
Phone FE 4-1568-9

BAKER & HANSEN

Donald E. Hansen Res. FE 2-5513
Richard H. DeWitt Res. FE 5-3793

Accident Insurance
Automobile Insurance
Burglary Insurance
Bonds—All Types
Fire Insurance
Liability Insurance
Life Insurance
Plate Glass Insurance

"IT IS A GENERAL ERROR TO SUPPOSE THE LOUDEST COMPLAINERS FOR THE PUBLIC TO BE THE MOST ANXIOUS FOR ITS WELFARE."
—Edmund Burke

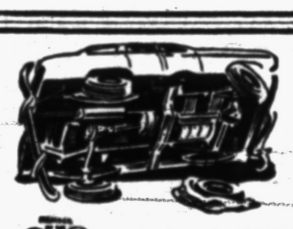

YOUR CAR

This may be your car—or it might be the other fellow—but in any case be sure you have liability and collision insurance.

H. W. HUTTENLOCHER Agency
H. W. Huttenlocher — 318 Riker Bldg.
Max E. Kerns — FE 4-1551

STOCKS — BONDS

Consult us for first hand information in Stocks and Bonds

We maintain a direct line to a member of all principal exchanges with up-to-the-minute quotations service available at all times.

C. J. Nephler Co.
614 Community National Bank Bldg. FE 2-9119

Complete Investment Facilities
. . . at Your Finger Tips

Just pick up your phone and call us for experienced service on your investments. Your inquiries are welcome —by phone, by letter or in person.

WATLING, LERCHEN & CO.
Member New York Stock Exchange and other leading exchanges
PONTIAC OFFICES
716 Pontiac State Bank Building
FE 4-2895

MARKETS

Produce

DETROIT PRODUCE

DETROIT (UP)—Wholesale prices on public farmers' markets.

Fruits: Apples, Delicious, fancy, 3.00-3.50 bu; No 1, 2.50-4.00 bu; apples, Greenings, No 1, 2.25-2.75 bu; apples, Jonathan, fancy, 3.50 bu; No 1, 2.00-2.50 bu; apples, McIntosh, fancy, 3.75 bu; No 1, 2.50-3.25 bu; apples, Northern Spy, fancy, 4.50 bu; No 1, 3.25 bu; No 1, 2.25-2.75 bu.

Vegetables: Beets, topped, No 1, 80-1.00 bu; fancy, 1.25 doz bchs. Cabbage, standard variety, No 1, 80-1.00 bu. Carrots, topped, No 1, 1.00-1.50 bu. Celery, No 1, 2.00-3.50 crate; celery, No 1, 85-1.00 doz bchs; celery root, No 1, 1.25-1.75 doz bchs. Parsnips, No 1, 1.00-1.50 ½-bu. Horseradish, No. 1, 4.50-5.00 pk bskt. Onions, dry, No 1, 65-75 50-lb bag. Parsley root, No 1, 75-1.25 doz bchs. Potatoes, No 1, 60-80 50-lb bag; potatoes, No 1, 1.50-1.75 100-lb bag. Radishes, black, No 1, 1.00-1.50 bu; radishes, red, No 1, 65-90 doz bchs. Rhubarb, hothouse, No 1, 75-85 5-lb box; rhubarb, hothouse, No. 1, 1.15-1.25 doz. bchs. Rutabagas, No. 1, 2.00-2.25 bu. Squash, Delicious, No 1, 1.00-1.50 bu; squash, Hubbard, No 1, 1.00-1.50 bu. Turnip, topped, No 1, 1.00-1.50 bu.

DETROIT EGGS

DETROIT (AP)—The following prices per dozen were paid f.o.b. Detroit by first receivers for case lots of federal-state graded eggs.

Whites—U.S. grade A jumbo 53-55, weighted average 54½; large 47-51, wtd. avg. 49; medium 45-47, wtd. avg. 46; grade B large 44-47, wtd. avg. 45.

Browns—U.S. grade A jumbo 50-51¾, wtd. avg. 50½; large 45¾-47, wtd. avg. 46½; medium 44-45, wtd. avg. 45; grade B large 40-43, wtd. avg. 41½; grade C large 38½-39, wtd. avg. 39.

CHICAGO BUTTER AND EGGS

CHICAGO (AP)—Butter steady; receipts 817,522; wholesale buying prices unchanged; 93 score AA 65; 92 A 64.75; 90 B 62.5; 89 C 61.5; cars 90 B 63; 89 C 62.25.

Eggs irregular; receipts 9,970; wholesale buying prices ½ higher to ½ lower; U. S. large 42-42.5; U.S. mediums 40; U.S. standards 40; current receipts 39.5; dirties and checks 38.5.

DETROIT POULTRY

DETROIT (AP)—Live poultry prices paid per lb., f.o.b. Detroit for No. 1 quality up to 10 a.m.

Heavy hens 31-33; light type 22-24; heavy broilers or fryers under 4 lbs., 26-27; capons 4½ lb. avg. 31-33.

CHICAGO POULTRY

CHICAGO (AP)—Live poultry steady; receipts 1,096 coops; f.o.b. paying prices unchanged to 1 higher; heavy hens 29-33; light hens 18-20; fryers and broilers 23-27; old roosters 16-18; capons 31-33.

CHICAGO POTATOES

CHICAGO (AP)—Potatoes; Arrivals 289 on track 419; total U.S. shipments for Friday 830; Saturday 713; Sunday 14; old stock supplies moderate; demand fair; market about steady; Colorado Red McClures 2.50; Idaho Russets 3.20; Minnesota-North Dakota Pontiacs 1.70-2.00; new stock supplies moderate; demand fair; market about steady; Florida Round Reds 2.00-25.

Sign Shows Up Speeders

ESCONDIDO, Calif. (AP) — A mortuary beside the Vista valley boulevard here has a sign: "Drive Slowly. We Can Wait." There has been no fatal accident in the vicinity in five years.

Stocks Climb; Losses Small

NEW YORK (AP) — The stock market in early dealings held fairly steady today with a few individually strong issues.

Gains extended to around a point in some instances while losses were small.

General Dynamics and Consolidated Vultee both were in demand as a result of the proposal made late yesterday that the companies merge.

Chrysler, which announced plans to obtain a 250 million dollar expansion loan late yesterday, opened on a block of 4,000 shares today up 1⅛ at 60¾.

A block of 10,600 shares of J. P. Stevens sold off ¾ at 27½. A block of 3,500 shares of American Telephone was traded up ¼ at 168⅛.

Among higher stocks were American Smelting, Westinghouse Electric, U. S. Steel, General Motors, and United Aircraft.

Lower were Loew's, Consolidated Natural Gas, General Electric, Studebaker, U. S. Rubber, and International Paper.

New York Stocks

Figures after decimal points are eighths

Adams Exp	30.5	Kimb Clk	50.6
Admiral	20.6	Lehn & F	16
Air Reduc	22.6	LOF Glass	45.6
Alleg L Stl	31.5	Lib McN & L	9.3
Allied Strs	42.5	Ligg & Mey	64.1
Allis Chal	49.4	Lockh Airc	31
Alum Ltd	53.1	Loew's	14.2
Alum Co Am	62.1	Lone S Cem	34
Am Airlin	12.7	Mack Trucks	13.3
Am Can	37.4	Marsh Field	20.2
Am Car&Fdy	36	Martin Gl	19.3
Am Cyan	46	May D Str	29.2
Am Gas & El	34.7	Mead Cp	31.4
Am Loco	13.3	Midl Stl Pd	31.6
Am McPdy	22.2	Monsan Ch	83
Am N Gas	44	Mont Ward	61
Am Rad	15.3	Motor Pd	17.2
Am Seating	23	Mot Wheel	21.1
Am Smelt	29.2	Motorola	38.2
Am Stl Pd	30	Murray Cp	28
Am Tel&Tel	164	Nash Kelv	16
Am Tob	61.3	Nat Bisc	36.4
Anac Cop	31.3	Nat Cash R	67.4
Armour	9.1	Nat Dairy	64.7
Atchison	99.6	Nat Lead	41
Atl Refin	31.6	Nat Thea	6.4
Atlas Pdr	46	NY Central	24.2
Avco Mfg	4.7	Nia M Pw	38.7
Bald Lima	8.7	Norf & West	41.8
Balt & Ohio	20	No Am Av	20.3
Bendix Av	68.2	Nor Pac	40.7
Benguet	.7	Northw Airl	9.1
Beth Stl	55	Ohio Oil	62.5
Boeing Airp	58.3	Packard	3.6
Bohn Strs	13.6	Pan A W Air	10.5
Borg Warn	76.6	Param Pict	29.6
Brist My	22	Pa RR	17
Budd Co	11.6	Pepsi Cola	16
Burr Add	17.5	Philco	30
Calum & H	8.1	Philip Mor	40
Can Dry	3.3	Phill Pet	50.2
Cdn Pac	23.4	Pills Mills	36
Case (JI)	15.5	Pit Plate Gl	58.4
Cater Trac	48.5	Pullman	45.2
Celanese	30.2	Pure Oil	55.4
Ches & Ohio	38	RKO Pic	5.4
Chrysler	60.4	Radio Cp	26
Cities Svc	86	Rem Rand	16.6
Climax Mo	41	Reo Motors	23.2
Cluett Pea	35.3	Repub Stl	49.3
Coca Cola	120	Reyn Met	60
Col Gas	13.2	Rey Tob B	37.1
Con Edis	42.6	Scoville Mf	28.7
Consum Pw	46.7	Seab Al RR	45.4
Cont Can	58.7	Sears Roeb	61.2
Cont Mot	9	Shell Oil	89.2
Cont Oil	60.2	Simmons	31.7
Corn Pd	75.3	Sinclair Oil	38.1
Curtiss Wr	8.3	Socony Vac	38.7
Doug Airc	102.4	Sou Pac	39.7
Dow Chem	35.7	Sou Ry	43.1
DuPont	109.5	Sparks W	4.4
East Air L	24.2	Sperry	55.1
Eastm Kod	52	Std Brands	29.7
El Auto L	43	Std Oil Ind	76.5
Emer Rad	10.5	Std Oil NJ	79
Erie RR	17.2	Studebaker	18.6
Ex-Cell-O	61.1	Suth Pap	35.6
Firestone	69.6	Swift & Co	43.4
Freept Sul	60.4	Sylv El Pd	35
Gen Elec	103.4	Texas Co	65.2
Gen Fds	38.2	Tran W Air	14.1
Gen Mot	43.8	Transamer	26.3
Gen Tel	40	Twent C Fox	22.1
Gen Time	27	Underwood	27.4
Gen T&Rub	32.5	Un Carbide	72.1
Gillette	48	Un Pac	116.6
Goebel Br	6.6	Unit Air Lin	23.7
Goodrich	87	Unit Airc	52.7
Goodyear	58.6	United Cp	5.1
Gt No Ry Pf	49.5	Unit Fruit	49
Greyhound	14	U S Lines	14.6
Gulf Oil	49.2	U S Rub	30.2
Homestk	35.1	Warn B Pic	13.7
Hook El Pf	101.4	W Va Pulp	28.2
Houd Hersh	14.7	West Un Tel	41.6
Hud Mot	9.1	Westg A Brk	24.5
Ill Cent	86.4	Westg El	58
Inland Stl	45.5	White Mot	20.2
Interlk Ir	15.5	Woolworth	44.1
Int Harv	30.1	Yngst Sh & T	30.7
Int Nick	37.1	Zenith Rad	69.2
Int Paper	60.3		
Int Tel & Tel	16.1		
Johns Man	70.6		
Kennecott	69.6		

STOCK AVERAGES

(Compiled by The Associated Press)

Figures after decimal points are eighths	30 Indust.	15 Rails	15 Util.	60 Stocks
Previous day	153.1	84.6	57.7	115.0
Week ago	149.7	84.3	57.1	113.2
Month ago	150.3	83.3	56.8	113.0
Year ago	148.5	91.9	55.0	114.5
1953-54 high	153.1	93.6	57.7	116.3
1953-54 low	130.2	73.5	50.5	99.5
1952 high	150.9	94.8	54.8	115.1
1952 low	131.8	66.7	50.7	97.0

DETROIT STOCKS

(Hornblower & Weeks)

Figures after decimal points are eighths	High	Low	Noon
Baldwin Rubber*	.....	11.4	12.4
D & C Navigation*	.....	8.4	9.1
Gerity-Michigan*	.....	2.3	2.5
Kingston Products*	.....	2.6	3.2
Masco Screw*	.....	2.7	3
Midwest Abrasive*	.....	5.6	6.2
Rudy Mfg*	.....	3.4	3.5
Wayne Screw	1.3	1.3	1.3

*No sale, bid and asked.

Adult Education Registration Opens

AUBURN HEIGHTS — Registration for adult education classes at Avondale High School may be completed either Wednesday, Thursday or Friday between 9 and 11 a.m., Principal Rosco Crowell, adult education director, announced today.

Classes will begin next Monday at 7 p.m. in the school. To be offered are: Beginning art, typing, Spanish, mixed glee club, contract bridge, citizenship, advanced bookkeeping and typing and driver training.

Registrations may be made by calling FE 4-9567, extension 11. Final registrations will be accepted Monday evening at the school at 7 p.m.

DETROIT EDISON COMPANY
COMMON STOCK YIELDING *5.50%
Having paid dividends continuously since 1909, this stock offers an excellent investment in a growing Michigan utility.
Telephone: WOodward 2-2055
FIRST OF MICHIGAN Corporation
Member Midwest and Detroit Stock Exchanges
BUHL BUILDING — DETROIT
NEW YORK CHICAGO

'False' Spring May Prove True

Blustery Snowfall Viewed as Winter's Dying Gasp

By PATRICIA A. WOOD

Knock on wood.

Maybe that so-called "false" spring during the second half of February wasn't false after all, and this week's snowstorm could be winter's dying gasp.

The U. S. Weather Bureau's new 30-day forecast won't be out for a few days yet. But the old one, which included the first half of March, says the next two weeks will be wetter—but warmer—than normal.

Normal temperature range for early March is 21 to 37 degrees.

Could it be the ground hog was wrong?

He peeked out Feb. 2, shuddered at his shadow in bright sunlight, and dived for cover mumbling something about "six more weeks of winter."

Then Pontiac enjoyed one of the warmest Februarys on record—at least in the second half of the month.

For the first 10 days, the groundhog smugly watched it grow colder and colder, until the mercury finally sank to a bone-chilling zero reading Feb. 12, for the first time this winter.

Then temperatures came out of the cellar.

On Feb. 13, the thermometer reached only 34 degrees. But the next day it zoomed to 54 degrees, then to 63—the highest temperature ever recorded for Feb. 15, six degrees over the earlier record of 57.

The "heat wave" and a drenching rain turned county roads to soupe and potholes, flooded basements, and over flowed drains and creek beds.

Oakland County and Pontiac City officials estimated the high-speed thaw damaged roads to the tune of $55,000.

The mild weather held.

Temperatures hit 40 and 44 the next two days, then climbed into the 50's Feb. 18-20. Highest temperatures were 48 degrees on Feb. 21 and 45 on Feb. 22, although the mercury reached at least 35 every day the rest of the month.

This would give February 1954 a total of seven days when the temperature went to 45 degrees or higher.

February 1953 only boasted five such days. February 1952 had only one—the high for the month was 47 degrees.

March, staggering under the weight of four inches of snow, slogged into Pontiac Monday and even managed to stir up some chilly winds before the day ended.

But spring—officially—is due to arrive March 20.

If winter's got any more to say, it had better talk fast — time's running out.

Election Costs Are High

IOWA CITY, Iowa (AP) — Iowa City's municipal election cost the city more than a dollar a vote. There were no contests and only 672 votes were cast. City Clerk George J. Dohrer said the cost was $698.96.

Livestock

DETROIT LIVESTOCK

DETROIT (AP)—Hogs—Salable 450. Market not established, undertone strong.

Cattle—Salable 800. Fresh receipts mostly cows; small carryover steers and yearlings from Monday; slaughter steers and yearlings opening slow, early outlet narrow; few sales about steady; cows active, strong, fully 50 cents higher for two days; bulls steady; stockers and feeders unchanged; few small lot sales good and choice fed steers $18.00-24.00; bulk utility and commercial cows $11.50-13.50; very liberal supply utility cows $12.50-13.00; canners and cutters mostly $10.50-12.00; some lightweight canners $10.00 down; most sales utility bulls $14.00-15.50; heavy commercial bulls scarce; some lighter weight cutter bulls $13.00 down.

Calves—Salable 150. Early receipts very limited; few individual sales about steady; but market not fully established; odd head choice and prime vealers up to $30.00.

Sheep—Salable 1,000. Less than 100 sheep and lambs offered early; market opening fully steady; small lot good and choice wooled lambs $24.00; small lot mostly good wooled lambs $22.50; odd head good and choice slaughter ewes up to $13.50; some utility and cull ewes $7.00-10.00.

CHICAGO LIVESTOCK

CHICAGO (AP) — Salable hogs 8,000; market slow early, later fairly active; steady to weak on butchers under 230 lbs; steady to 25 higher on weights over 230 lbs; sows active; fully 25 higher; most choice 180-240 lb butchers 25.75-26.25; a few loads choice 190-220 lb 26.35; most choice 250-280 lb 25.00-25.75; increased supply 290-340 lb 24.25-25.00; most 250-600 lb sows 21.50-23.75; a few choice light weights at 24.00; good clearance.

Salable cattle 23,000; calves 500; slow; steers weak to mostly 50 lower; some sales 75 off; heifers steady to 50 lower; cows steady; bulls steady to 50 lower; vealers about steady; prime steers scarce; a few loads 27.00-30.00; high choice to low prime steers 28.50-26.50; bulk choice grades 22.50-25.00; good to low choice 19.25-22.00; commercial to low good steers 16.00-18.00; a load of choice and prime steers and heifers mixed 25.00; a few loads choice heifers 23.50; bulk good and choice 18.50-23.00; utility to low good heifers 12.00-16.00; utility and commercial cows 11.25-13.50; a few to 14.00; canners and cutters 10.25-11.50; utility and commercial bulls 13.50-16.50; most commercial to choice vealers 17.00-28.00; cull and utility 10.00-16.00.

Salable sheep 3,000; general trade slaughter lambs moderately active; steady to weak compared late last week; slaughter sheep steady; most sales good and choice wooled lambs around 110 lb down 21.50-22.50; choice and prime grades similar weights 22.50-23.50; a load around 90 lb averages 22.75; cull to low good 14.00-21.00; mostly choice No. 1 to No. 3 skin shorn lambs 85-100 lb 21.00-21.25; choice and prime 100-105 lb fall shorn lambs 21.50-22.50; cull to choice slaughter ewes 6.00-8.00.

NOTICE OF REGISTRATION OF THE Qualified Electors of the Township of Troy, Oakland County, Michigan.

To the qualified electors:

Please take notice that the Board of Supervisors of Oakland County, Michigan, has called a special election to be held in said Township of Troy on April 5, 1954.

Take notice therefore, that any qualified elector of said Township of Troy who is not already registered upon the books of the aforesaid Township may register at the following place on the day and hours indicated:

Place: Troy Township Hall, 60 Wattles Road, Birmingham, Michigan.

Days and hours: Each day Monday through Friday, during office hours from 8:00 a. m. to 5:00 p. m., until March 5, 1954, at 8:30 p. m. Eastern Standard Time, March 6, 1954, from 8:00 a. m. to 8:00 p. m.

Last day of registration: March 6, 1954, but not after 8:00 p. m. Eastern Standard Time on said date.

Take notice that the qualified electors who have not heretofore registered with the Clerk of Troy Township must do so to be eligible to vote in the coming election. Those qualified electors who are duly registered electors of the Township of Troy need not re-register.

Take notice that at said election there will be submitted a proposition to change the boundary of the Township by the annexation of a portion thereof to the City of Birmingham, Oakland County, Michigan.

CLIFTON TRUESDEL, Township Clerk.
Dated: February 18, 1954.
Feb. 26, March 2, 3, 5.

Business Notes:

Payroll for Bell Hits $100 Million

Pontiac in List of Cities With Exchanges Over $1,000,000 in Wages

DETROIT (AP) — Michigan Bell Telephone Co. said today its annual payroll hit the $100 million mark last year for the first time.

The company, claiming to be the state's fourth largest non-government employer, reported it paid out $101,317,233 to 25,900 employes in 264 exchanges during 1953.

One of every 100 workers in the state now works for Michigan Bell, the report aded.

The company said its payroll went over the million-dollar mark in Ann Arbor, Battle Creek, Benton Harbor, Detroit, Flint, Grand Rapids, Jackson, Kalamazoo, Lansing, Monroe, Mt. Clemens, Pontiac, Port Huron, Royal Oak and Saginaw.

The publication Ward's Automotive Reports said today that production fell off at both Pontiac Motor Division and GMC Truck & Coach Division in February.

Pontiac Motor's estimated February output of 29,736 units compared with 32,834 in January. Last month's production at GMC Truck was 28,850 units. In January, 31,341 vehicles rolled off the assembly lines.

News in Brief

John F. Godoy, 25, of 34 W. Wilson Ave., was sentenced to 30 days in the County Jail Monday after pleading guilty to a drunk driving charge before Municipal Judge Odin H. Johnson. He failed to pay a $75 fine.

An estimated $500 damage was caused at the home of Erwin Hatcher, of 48 Florence Ave., Monday when oily rags ignited in a closet, according to the Pontiac Fire Department.

Luther J. Brown, 31, of 94 Brichtel Ave., Akron, Ohio, pleaded guilty to a drunk driving charge Monday before Municipal Judge Odin H. Johnson and was sentenced to 30 days in the County Jail after failing to pay a $100 fine.

A pair of fender skirts, valued at $23, were stolen from an auto owned by Fred Pearsall, of 291 S. Anderson St., Monday night while it was parked in front of his home, according to Pontiac Police.

George C. Caverty, 36, of 3291 Pontiac Lake Rd., Waterford Township, was fined $100 with costs yesterday by Waterford Township Justice Willis D. Lefurgy, for drunk driving.

Milford motorist Robert A. Tillema, 24, of 272 Havana Terrace, was fined $75 and $25 costs yesterday for drunk driving by West Bloomfield Township Justice Elmer C. Dieterle.

If your friend's in jail and needs bail, Ph. FE 5-5201. C. A. Mitchell.

County Deaths

Richard Lee Knickerbocker

ROCHESTER — Military funeral service for Richard Lee Knickerbocker, 20-year-old airman killed in a plane crash near Anchorage, Alaska Feb. 5 will be in St. Paul's Methodist Church at 2 p.m. Wednesday at Selfridge Air Force Base, assisted by Homer Wing Post of American Legion.

Arrangements are by Pixley Funeral Home and burial will be in Mt. Avon Cemetery.

Mrs. Lucille Ford Long

ROMEO—Service for Mrs. Lucille Ford Long, 70, of 8611 W. Romeo Rd. will be held at 8 p.m. Thursday at Roth's Home for Funerals, with cremation at White Chapel Memorial Cemetery. She died Monday.

Surviving are two daughters, Mrs. Eleanor Ferrara, with whom she made her home, and Mrs. Jean Moorhatch of Detroit, three grandchildren and two great grandchildren.

NOTICE OF REGISTRATION OF THE Qualified Electors of the Township of Troy, Oakland County, Michigan.

To the qualified electors:

Please take notice that the Board of Supervisors of Oakland County, Michigan, has called a special election to be held in said Township of Troy on April 5, 1954.

Take notice therefore, that any qualified elector of said Township of Troy who is not already registered upon the books of the aforesaid Township may register at the following place on the day and hours indicated:

Place: Troy Township Hall, 60 Wattles Road, Birmingham, Michigan.

Days and hours: Each day Monday through Friday, during office hours from 8:00 a. m. to 5:00 p. m., until March 5, 1954, at 8:30 p. m. Eastern Standard Time, March 6, 1954, from 8:00 a. m. to 8:00 p. m.

Last day of registration: March 6, 1954, but not after 8:00 p. m. Eastern Standard Time on said date.

Take notice that the qualified electors who have not heretofore registered with the Clerk of Troy Township must do so to be eligible to vote in the coming election. Those qualified electors who are duly registered electors of the Township of Troy need not re-register.

Take notice that at said election there will be submitted a proposition to change the boundary of the Township by the annexation of a portion thereof to the City of Birmingham, Oakland County, Michigan.

CLIFTON TRUESDEL, Township Clerk.
Dated: February 18, 1954.
Feb. 26, March 2, 3, 5.

Chrysler Loan Is $250 Million

Notes Run 100 Years; to Use Prudential Cash for Modernization

DETROIT (UP) — Chrysler Corp., one of the "big three" auto producers, has arranged to borrow $250,000,000 from the Prudential Insurance Co. of America to expand and modernize its plant facilities.

Directors of Chrysler at a special meeting Monday completed arrangements to borrow the money at 3¾ per cent interest repayable in 100 years.

The 100-year notes can be converted after Jan. 1, 1962, by either party into 20-year notes with a reduced rate of interest.

Chrysler has had no financed debt since 1935, when it paid off the last of the debentures assumed in the purchase of Dodge Motors in 1928.

L. L. Colbert, Chrysler president, said the company would use the money from the Prudential loan to expand and modernize its production facilities with new techniques.

Waterford Lists Penalty on Delinquent Taxes

WATERFORD TOWNSHIP—Beginning today, delinquent Waterford Township taxpayers will pay a 4 per cent penalty and ½ of one per cent interest per month until taxes are paid.

Payments must be made to the Oakland County Treasurer's Office, 1 Lafayette St., Pontiac. During this month, a revised statement from the township treasurer's office must accompany the remittance to the county treasurer.

ADVERTISEMENT FOR BIDS for Addition to Henry J. Owen Elementary School for the School District of the City of Pontiac Pontiac, Oakland County, Michigan

1. Sealed proposals addressed to the Pontiac Board of Education, 40 Patterson Street, Pontiac, Michigan, will be received up to 2:00 p.m. Eastern Standard Time, March 17th, 1954. Promptly at 2:00 bids will be publicly opened and read aloud at the office of the Board of Education, 40 Patterson Street, Pontiac, Michigan.

2. Proposals will be received as follows:

1—Complete job, including Architectural, Mechanical and Electrical.

2—Also, separate proposals for:

A—Architectural Trades

B—Plumbing, Heating & Ventilating

C—Electrical

all in accordance with plans and specifications prepared by L. J. Heenan, Architect, 18 Carlton Court, Pontiac 15, Michigan.

Plans are on file for reference at the following locations:

Builders & Traders Exchange—Detroit, Michigan.

F. W. Dodge Corporation—Detroit, Michigan.

Office of the Architect—Pontiac, Michigan.

3. Copies of the drawings and specifications may be obtained by depositing ten ($10.00) dollars with the Architect for each set of drawings and specifications so obtained. The amount of the deposit will be refunded to each bidder who returns the plans and specifications in good condition within ten (10) days after the opening of bids.

4. Proposals must be submitted on forms furnished by the Architect. A certified check or bank draft made payable to the Pontiac Board of Education, or a satisfactory bid bond executed by the bidder and a Surety Company in an amount equal to five (5%) per cent of the bid shall be submitted with each bid as liquidated damages in case of failure on the part of the successful bidder to execute the Contract and furnish satisfactory Surety Bond within ten (10) days after acceptance of proposal.

5. All bids submitted must be a fixed lump sum, which covers all labor and materials necessary to complete the Architectural Trades, Plumbing, Heating and Ventilating and Electrical.

6. The Pontiac Board of Education reserves the right to waive any informality in any bid; to accept or reject any or all bids.

PONTIAC BOARD OF EDUCATION
Dated: February 25, 1954.
FRANK J. DuFRAIN, Supt.
March 2-5, '54

NOTICE TO BIDDERS ON AUTOMOBILE

Sealed proposals will be received by the Board of County Road Commissioners of the County of Oakland at their offices, 850 S. Telegraph Road, Pontiac, Michigan, at 2:00 o'clock, p.m., Eastern Standard Time, March 8, 1954, at which time and place they will be publicly opened and read for furnishing the following:

1—Pontiac Standard four door sedan (trade-in)

Information, bidding blanks and specifications may be obtained upon request.

All proposals must be plainly marked as to their contents.

The Board reserves the right to reject any or all proposals or to waive defects and to accept the proposals that, in the opinion of the Board, is in the best interest and to the advantage of the Board of County Road Commissioners of the County of Oakland, Michigan, and of the County of Oakland, Michigan.

BOARD OF COUNTY ROAD COMMISSIONERS OF THE COUNTY OF OAKLAND, MICHIGAN
ROBERT O. FELT
LEE O. BROOKS
SOL D. LOMERSON
March 2, 1954

For Sale: Clean 1952 ½ Ton Pick Up Chevrolet. Four Speed Transmission. Contact Room 601, Pontiac State Bank Building, Mr. Mehoke. Feb. 27, March 1, 2, '54.

NOTICE IS HEREBY GIVEN OF A public hearing to be held at the Township Hall, Wednesday, March 10, 1954 at 7:30 P. M. to consider the following changes to the Zoning Map.

1. To change from Agricultural 1 to Residential 1 a parcel of land in the NE ¼ of Section 11.

2. To change from Residence 1 to Commercial 1 lots 30 to 35 inclusive of Jones Airport Subdivision No. 1.

Persons interested are requested to be present.

A copy of the Zoning Map together with a list of the proposed changes is on file in the office of the Township Supervisor, and may be examined by anyone interested.

ADSIT STEWART, Chairman
Waterford Township Zoning Board
LOUIS G. BARRY, Waterford Township Clerk
March 2, '54.

Death Notices

MURRAY, MARCH 1, 1954, BRYANT T., 410 Lowell St., age 71; beloved father of Mrs. Ben Brown, Mrs. Alfred Brown, Mrs. George Walker, and Truman Murray. Funeral service will be held Friday, March 5, at 1:30 p. m. at the Sparks-Griffin Chapel. Interment in Perry Mt. Park Cemetery. Mr. Murray will lie in state at the Sparks-Griffin Funeral Home.

NEWMAN, FEBRUARY 28, 1954, Carol A., 705 Bingham St., age 19; beloved wife of Arthur Newman; beloved daughter of Mrs. Ernest Tinsley; dear mother of Jeanne Sue Newman; dear sister of Mrs. Robert Grimshaw, James and William McClown. Funeral service will be held Wednesday, March 3rd at 2 p. m. at the Voorhees-Siple Funeral Home with Rev. R. S. Shallow officiating. Interment in White Chapel. Mrs. Newman will lie in state at the Voorhees-Siple Funeral Home.

Card of Thanks 1

MR. AND MRS. OSCAR THOMPson and family wish to express to their many friends their heartfelt thanks for the tokens of sympathy tendered them during their recent bereavement in the loss of George E. Thompson.

WE WISH TO THANK OUR friends and neighbors and Lady's Aid, Holy Cross Lutheran Church, and Rev. Behnke and General Motors Truck and Coach and U.A.W.-C.I.O. during the recent bereavement in the loss of my husband. Beatrice Thompson.

THE FAMILY OF ELTA FAY Tick and wife, Edith, wish to thank the friends and neighbors for the kindness shown us during the sudden death of our loved one. Many thanks also for the beautiful floral offerings, and to Rev. Savage and the Huntoon Funeral Home.

In Memoriam 2

IN LOVING MEMORY OF OUR son, Billie T. Webster, who left us March 3, 1948. We often sit and think of him when we are all alone. For memory is the only friend that grief can call its own. Like ivy on the withered oak; when all other things decay Our love for him will keep green and never fade away. His Mother & Dad, Mr. and Mrs. Harry S. Webster

IN MEMORY OF PAUL E. ROAT who died on March 2, 1947. Mrs. J. W. Roat, Mrs. P. E. Roat, Mr. R. O. Roat and family.

IN LOVING MEMORY OF OUR husband and father Arthur Strehle who passed away March 1, 1953. Sadly missed by wife Helen Strehle and family.

Flowers 3

SCHAFER'S FLORISTS—FLOWERS 123 AUBURN FE 2-3173

Funeral Directors 4

Donelson-Johns
FUNERAL HOME
"DESIGNED FOR FUNERALS"

Voorhees-Siple
FUNERAL HOME
Ambulance Service, Plane or Motor
FE 2-8379

BOX REPLIES

At 10 a.m. today there were replies at the Press office in the following boxes:

2, 4, 5, 7, 15, 20, 22, 26, 29, 40, 43, 45, 47, 52, 56, 61, 62, 65, 68, 73, 80, 91, 100, 115.

Help Wanted Male 6

MAN

Man to work with manager. Steady job, good pay if you qualify. 9 N. Telegraph.

INTERESTED IN STEADY INcome $1.50 to $3.00 per hr? Pleasant work, white, married, read, write, simple arithmetic, age 25, up. Apply 150 N. Perry.

Fencing Salesman

Full time position for energetic man between 25 and 45 years of age who is an experienced salesman. Car necessary for some outside selling. Position offers many employe benefits.
APPLY PERSONNEL OFICE
Sears, Roebuck & Co.
154 N. Saginaw

MAN THOROUGHLY EXPERIenced in motor tuneup and minor repairs. Must be familiar with Sun analyzing equipment. Call MI 4-5473.

A-1 MECHANIC, EXCELLENT working conditions, Oxford

MAKE OVER PAGE

Help Wanted Female 7

WANTED, WHITE GIRL, 22-45, FOR HOUSEWORK. MUST LIKE CHILDREN. OWN ROOM WITH TV. 2 DAYS OFF PER WEEK. CONGENIAL SURROUNDINGS. ADEQUATE PAY. PHONE MIDWEST 4-9264.

MANAGER
For exclusive ladies ready to wear dept. Experience necessary FE 5-3228 for appointment.

Help Wanted 8

ACCOUNTANT
Hospital in Pontiac has position open for person with accounting experience including accounts receivable. Steady position with good salary and liberal employe benefits. Write box 67 Pontiac Press.

TELEPHONE SOLICITORS wanted, experience not necessary. Call for appointment. FE 5-7351. Collectors with cars for collections in Pontiac. FE 5-7351.

Veterans
and
High School Graduates
Train yourself for a business career and permanent position. Work on co-operative training program. Alternate 10 weeks school and 10 weeks employment. TWinbrook 3-5492.

Instructions 9

DIESEL POWER
Mechanically inclined men get free book, "Earning Power in Diesel." Covers big new fields of DIESEL ENGINES for road building equipment, trucks, tractors, locomotives, power plants, ships. Scientific Motor Tune-up included. We train you in your spare time. Write giving age and present occupation. Utilities Diesel Training, Box 1, Pontiac Press.

DIESEL
Heavy Equipment
Several - mechanically inclined and reliable men are needed to train for positions in the Tractor and Equipment Industry. If you are not making better than $100 per week, or you don't like all year job security, you owe it to yourself to write for free facts, without obligation, about this training and our Advisory Placement Service.
Tractor Training Service, Inc.
Box 15, Pontiac Press

ACCORDIONS LOANED FREE TO beginners. Lessons given at your home. Accordions also sold, all sizes, at factory prices. OR 3-9466.

WORK FOR U. S. GOVERNMENT! Start high as $316. Men, women. Quality now! $23,000 jobs open. Free 36-page book shows jobs, salaries, tests, opportunities. Write Box 9 Pontiac Press.

Work Wanted Male 10

MECHANIC 8 YRS OF EXPERIENCE, FE 7-8661 after 6:30 p.m.

YOUNG MARRIED MAN, 25, H.S. graduate, desires a steady job. FE 4-1937.

FRUIT TREES AND GRAPES expertly trimmed. FE 2-0967.

WTD. TELEVISION ANTENNA INSTALLATION and minor repair with reputable dealer, part time. Box 38 Daily Press

CAPABLE MAN WITH 19 YEARS experience in railroad, airline and motor freight traffic and sales. Business Administration, college graduate. A responsible and practical approach to business. Box 54 or phone Romeo PLateau 3-3605.

MAN WANTS WORK OF ANY kind. Cement and blocks. Have own tools. Cheap labor. Call MY 3-0702.

CABINET MAKER & CARPENTER. Kitchens a specialty. FE 2-2532.

CARPENTER WORK WANTED, part time only. OR 3-2276 or EM 3-5024.

MARRIED MAN DESIRES WORK of any kind. FE 5-3569.

HAND DIGGING & LIGHT HAULING. FE 4-7204.

CARPENTER WORK. REMODELING & repairing. FE 5-6274.

CARPENTER WORK WTD., NEW and repair. FE 4-4210.

Work Wanted Female 11

WOMAN WISHES STEADY DAY work, 2 or 3 days a week. FE 4-4046.

COLORED WOMAN DESIRES DAY work. $6 day or 6 days week, $35. FE 4-7449.

MIDDLEAGED LADY WOULD like kitchen work or dishwashing. Have own transportation. EM 3-5882.

WASHINGS & ALTERATIONS. FE 4-6545.

COLORED GIRL WANTS DAY work. 4 days wk. 467 California. FE 5-1650.

YOUNG MARRIED WOMAN WITH degree in Social Science, desires position where talents and training will be utilized. Write Box 81 Pontiac Press.

EXPERIENCED WAITRESS wants work. FE 2-2139 after 12 noon.

LADY PAINTER AVAILABLE FOR work. FE 5-8628.

SCHOOL GIRL WANTS WORK after school and Sat. FE 2-8009.

GIRL 17 WOULD LIKE DOMESTIC work or baby sitting after 3 p.m. week days. MY 3-1002.

BOOKKEEPER, WILL TAKE full charge, available for permanent position. OR 3-6116.

PART TIME STENOGRAPHER. Experienced. FE 4-1265.

COLORED WOMAN DESIRES DAY work, $7 day and transportation. FE 4-3887 after 2.

WHITE LADY WANTS DAY WORK Mon. & Sat. Own transportation. FE 4-6964.

COLORED GIRL WANTS LIGHT office work. FE 4-2018.

IRONINGS WANTED. FE 4-9343.

WASHINGS AND IRONING. FE 2-2558.

SEWING, MENDING, IRONING. FE 5-6278.

LADY WISHES WORK BY DAY. FE 5-0629.

Woman desires housework by the day. Also baby sitting nites. Call FE 2-2744 after 4 o'clock.

MIMEOGRAPHING, TYPING, SECretarial Service. EM 3-2842.

COLORED LADY WISHES WORK by week, days. In vicinity of Bloomfield. FE 4-7310.

COLORED LADY WANTS DAY work. FE 5-2773.

PRACTICAL NURSE, PRIVATE duty. Experience and references. MU 4-0744, Milford.

Building Service 12

CARPENTER, KITCHEN CABINETS, alterations, attics, Recreation rooms, glassed in porches. By job or hour. FE 4-8833 after 5:30.

BLOCK BRICK, CEMENT WORK, also fireplaces. FE 2-2468.

PLUMBING
& hot water heat. FE 5-3479.

PLUMBING AND HEATING. H. S. Compton & Son. FE 4-3767, OR 3-8839.

FOR A NEW HOME, ALTERATIONS and repairs, roofing and siding, call FE 5-0097.

R. G. SNYDER FLOOR LAYING, sanding and finishing. Phone FE 5-0862.

CEMENT WORK, RES. & COMM. free estimates. Raymond Commins. FE 4-9366.

Will Build for $3,200
HOME, 24x32, on your foundation. Complete exterior and chimney. Elvan N. Smith Building Contractor. 123 Mt. Clemens. FE 4-6324.

HOUSERAISING FOUNDATIONS. Masonry and cement work. Work guarantee. EM 3-3616 or EM 3-8194.

EAVESTROUGHING
Gas and Oil Furnaces. McLain's Sheet Metal Co. FE 4-5051.

COMPLETE LINE OF MASONRY brick, block & stone. EM 3-5182.

CARPENTRY, BLOCK AND CEMENT work etc. FE 5-0782.

FLOOR LAYING, SANDING AND finishing. 10 years' experience. Modern equipment. John Taylor, phone FE 4-0426.

Building Service 12

TEK WOOD PRODUCTS
General wood working and plywood, reasonable rates, free estimates on any job. FE 5-5391 or FE 2-4826.

COMPLETE REMODELING AND modernizing service. Attic rooms, recreation rooms, dormers additions, complete apartment alterations. Custom building. F.H.A. FE 4-5470.

FLOOR SANDING, LAYING, FINISH. R. Gardner. 491 Central. FE 2-7519.

CARPENTER WORK
Alterations and custom building. OR 3-2579.

BRICK, BLOCK AND CEMENT work. Also chimneys. No job too large or too small. Guaranteed work. Ph. FE 4-8694.

GUARANTEED ROOFS, ALL kinds. Est. 1916. J. A. Hugus, 353 N. Cass. FE 2-3021, FE 2-8948.

Carpenter Contracting
Rough or trim. FHA TERMS. Get our bid too. OR 3-2276.

BASEMENT AND FOOTING, CHIMNEYS built or repaired. Gabe Roth. FE 5-9591.

REMODELING
GARAGES AND MODERNIZATION. FREE ESTIMATES - TERMS.
STOPPERT & CECIL
GENERAL BUILDERS
4380 Dixie Hwy. Drayton Plains. OR 3-7721 for answ. OR 3-2420

MASON & CEMENT WORK. FREE estimates. Our work guaranteed. OR 3-9402. A. J. Webster & Son.

PATCH PLASTERING SPECIALTY. Plastering sheet rock filling. FE 4-1782.

JOS. FLEMMING FLOOR LAYING sanding finishing. 155 Edison. Ph. FE 2-4405.

STRAND GARAGE DOORS, SALES and service, prompt and efficient service. ben Mark Garage Door Sales. FE 2-5774.

MASON ALTERATIONS & REpairs. All kinds. EM 3-4879.

ANYTHING IN CEMENT WORK. 18 years experience, nothing too large or too small, free estimation. OR 3-0791 or FE 7-361.

CARPENTER WORK, ALTERAtions, modernizations, also custom building. OLive 2-1221.

Business Services 13

Do It Yourself Plumbing
Prefabricated - Complete $630 average home.
Ph. Collect LI 3-7272 or KE 4-6401

JOHN'S TRENCHING
FE 5-5842.

ELECTRIC MOTOR SERVICE. Repairing & rewinding. 218 E. Pike. Ph. FE 4-3981.

EXCAVATING, GRADING, BULLdozing road bldg. Ph. FE 2-8422.

EXPERT TREE TRIMMING & REmoving. FE 7-6822.

ALL MAKES OF FOUNTAIN PENS repaired by factory trained men at our store. General Printing & Office Supply Co., 17 W. Lawrence St. Phone FE 3-0135.

BLOOMFIELD WALL CLEANERS. Walls and Windows Cleaned. Ph. FE 2-1631.

SUBURBAN SEPTIC TANK cleaners. Lake Orion, MY 2-6431.

EXPERT TREE TRIMMING & REmoval. Ph. FE 5-6593 or OR 3-2000.

PLASTERING
FE 5-0626, FE 5-0925. Leo Lustig

ELECTRICAL
SEWER CLEANING
Sinks, Sunday Serv. Ph. FE 4-2012.

PLASTERING
D. Meyers, Phone EM 3-8830

FLOOR SANDING, OLD FLOORS a specialty. Carl Bills. FE 2-5789.

A & B TRENCHING
Footings, water lines, field tile. FE 5-9961.

EAVESTROUGHING
Bryan F. French. FE 5-6973
Warm air heating & sheet metal.

EAVESTROUGHING
Furnace installation & repairs. FE 5-7846.

APPLIANCE SERVICES
We service all makes of refrigerators, washers, radios, cleaners, and all types of small appliances. ROY'S, 96 Oakland Ave. FE 2-4021

CEMENT WORK ALL KINDS. Reasonable. Jensen. FE 2-2340.

TREE TRIMMING AND REMOVAL. Free estimate. FE 4-8805. FE 7-8628.

LIGHT AND HEAVY HAULING. Back filling, also tree planting and top soil. FE 4-1196.

Bookkeeping & Taxes 14

ACCOUNTANT AVAILABLE EVEnings and week ends who can prepare monthly financial statements and file all tax reports. Phone FE 4-9295 after 5 p.m.

BOOKKEEPING SERVICE. Evenings by appointment. 15½ E. Lawrence. FE 4-4507.

ACCOUNTING & TAX SERVICE. Edw. Hawley, M.BA. FE 2-2602.

Chiropodists 15

MAURICE THOMÉ, D. S. C.
1203 Pontiac State Bank Bldg.
FE 3-7071

Dressmaking, Tailoring 16

DRESSES, SUITS, COATS AND alterations. FE 4-7074, 191 E. Huron.

REWEAVING EXPERTLY DONE. Suits superbly tailored. FE 5-3792.

TAILORING, REMODELING AND alterations. Edna Warner. FE 2-2634.

ALERATIONS & DRESSMAKING. 40 yrs. experience. Satisfaction guaranteed. FE 5-7082.

Income Tax Service 17

No Waiting
BENJAMIN R. BACKUS
10 W. Huron St., Room 15
Phone FE 4-1892 Ev. FE 2-7411

BANNEN-SAVAGE
381 S. Saginaw. FE 5-6889

ACCOUNTING & TAX SERVICE. Edw. Hawley, M.BA. FE 2-2602.

INCOME TAX SERVICE. NO waiting. FE 5-9522.

SAVE MONEY
Let us file your return for you. 43 Clark St. FE 4-1444 for appointment.

INCOME TAX SERVICE
EM 3-5847 For appointment
Home calls. C. J. Odell

BURTON E. STEVENS
16½ E. Huron St. FE 4-4284. FE 2-1351. Home calls by appointment.

INCOME TAX AND ACCOUNTING service. FE 5-6633.

Laundry Service 18

COMPLETE LAUNDRY SERVICE. FE 5-5167.

LACE CURTAINS PLAIN OR RUFfled, beautifully finished. Pontiac Laundry. Ph. FE 2-8101.

FOR FAMILY LAUNDRY SERVice. Ph. Pontiac Laundry. FE 2-8101.

Moving & Trucking 19

LIGHT HAULING, ASHES AND rubbish. Reasonable. FE 2-7432.

MAN WITH ¾ TON TRUCK wants work. Call any time. FE 4-8421.

HAULING OF ALL KINDS. Reasonable. FE 2-6857.

Trucks for Rent
TRUCKS, TRACTORS AND EQUIPMENT
½ Ton Pickups. 1½ Ton Stakes And Dump Trucks
Pontiac Farm and Industrial Tractor Co.
FE 4-0461—FE 4-1442

TRUCKING AND HAULING RUBbish anytime. FE 3-9296.

SUDDEN SERVICE. ASHES, RUBbish and light trucking. FE 4-6079.

O'DELL CARTAGE
Local and Long Distance Moving. Phone FE 5-6806.

VOLLMAR MOVING AND STORAge. Agents for N. American Van Lines. Large vans anywhere in United States. Quick service. FE 5-8562. 341 N. Perry.

INCINERATOR SERVICE. ASHES & rubbish, horse cow & goat manure. FE 5-9448.

LIGHT AND HEAVY TRUCKING. Rubbish hauled. FE 2-0602.

LIGHT TRUCKING, RUBBISH & ashes. FE 4-2266 or FE 2-7625.

Moving & Trucking 19

FOR FAST EFFICIENT PICKUP & delivery or light trucking moving at reas. rates. FE 5-0759 anytime.

CALL DICK FOR SMALL TRUCKing, moving or delivery any time. Good rates. Phone FE 2-4505.

REDUCED RATES
Large van to serve you. Smith Moving. FE 4-4864.

Painting & Decorating 20

PAINTING — INTERIOR, EXTERior, expert work, low prices, call today. FE 4-9741.

PAINTING, PAPERING & PAPER removed. Reasonable. Charles White. OA 8-3897 or FE 4-1697.

PAINTING INSIDE & OUT. FREE estimates. FE 2-4137.

PAINTING & DECORATING. FE 7-6596 or FE 5-0242.

PAPERING - PAINTING
RESIDENTIAL & COMMERCIAL
SATISFACTION ASSURED
J. WILLIAMS. FE 3-9164

PAINTING AND WALL WASHING, references. Free estimates. Ph. FE 4-2651.

Wall Washing & Painting
Reasonable. FE 5-2211.

WOMEN WANT WALL WASHING, painting. OR 3-2284.

WALLPAPERING AND PAINTING. Call for est. FE 4-0255.

PAPERHANGING
25 years experience and reasonable rates. FE 4-2171.

PAINTING & DECORATING. PAper removed. Free estimates. FE 4-6918.

PAINTING DECORATING GUARanteed reasonable prices. FE 4-0859.

RELIABLE DECORATING, PAINTing, repairing. FE 4-8826 or MI 4-7140.

PAINTING & DECORATING, 1ST class, guaranteed. FE 5-5006.

Photos & Accessories 21

PORTRAITS, FRAMES - COPIES. Weddings, Formal & Candid. Lo-Patin Studio, 12 E. Pike. FE 4-7391.

Television Service 22

Norris Radio & TV
REPAIR SHOP. 540 Nevada St.

HOME SERVICE CALLS - $3.50
DAY OR NIGHT
MITCHELL'S TV
109 N. Saginaw. FE 2-2871

DAY NIGHT SUN TV SERVICE. FE 5-1296. FE 5-8390. M. P. TRAKA

GUARANTEED TV REPAIR ANY make. FE 4-9736. ANDY CONDON'S Radio-TV service.

Typewriter Service 22A

TYPEWRITERS AND ADDING MAchine repairing. Expert work. General Printing and Office Supply Co., 7 W. Lawrence.

TYPEWRITERS RENTED
Mitchell's 123 N. Saginaw St.

Upholstering 23

HAVE YOUR FURNITURE REfinished and repaired. FE 5-7337.

EAKLES CUSTOM UPHOLSTERing. 8174 Coole Lake Rd. EM 3-2641. Free estimates.

CORNICES, DRAPERIES, SLIPcovers, materials. Beadle. FE 5-1927.

SLIP COVERS, DRAPES & BEDspreads. Your material. FE 5-5797.

CUSTOM UPHOLSTERY. Free estimates. Small repairs in your home. A. Yingling. FE 4-8797.

MAKERS OF CUSTOM BUILT furniture, upholstering. 34 S. Telegraph.
Thomas Upholstering
Phone FE 5-8888

Lost & Found 24

FOUND — MALE PUPPY, COLlie shepherd. Woodward. Sunday night. Call B'ham. police for address.

LOST: BEAGLE VICINITY OF OXbow Lk. Brown and white with black ticks, male. Reward. EM 3-8189.

STRAYED FRI., CHILD'S COCKER, light blonde, female. FE 4-3849.

LOST: LADY'S WHITE GOLD Hamilton wrist watch between Pontiac State Bank and Community National Bank. Reward. FE 5-3137.

LOST: BEAGLE, TRICOLORED, male. Scar on right front shoulder. License number 2462. Reward. EM 3-3467.

LOST: BLACK COCKER MALE, if found call FE 3-9028.

FOUND: GENT'S RING IN TOWN. FE 5-4675.

BLACK AND TAN TOY COCKER. Answers to Smokey. Children's pet. FE 2-8072.

Physio-Therapy 24A

SCIENTIFIC SWEDISH MASSAGE; special foot technique. 72 Elm St., FE 4-2851.

Notices & Personals 25

ON AND AFTER THIS DATE 3-2, I will not be responsible for any debts contracted by any other than myself. John V. Compton, 1018½ W. Huron, Pontiac, Mich.

MORRIS LUNCH OPEN 7 DAYS week. Full meals $70 cents. Still better boarding offered. FE 3-9341.

ON AND AFTER HIS DATE 3-2-54 I will not be responsible for any debts contracted by any other than myself. Joe Torres, GTW RR Depot, Pontiac, Mich.

COLD WAVE SPECIAL, $6.50. Dorothy's, 500 N. Perry. FE 2-1244.

PUBLIC STENOGRAPHER. CALL FE 4-1265.

WALLPAPER FACTORY OUTLET now at 105 N. Saginaw St.

DINNER FLOW!
Please take the children to Oliver Motor Sales to meet Lou Creekmur, the famous Detroit Lion tackle. I won't be home until late!
TWIN TURBINE

IF YOUR DRINKING HAS BEcome a problem contact Alcoholics Anonymous. PO Box 861, Pontiac, Mich.

IN DEAR DEAD DAYS BEyond recall, housewives waxed linoleum. Now they use Glaxo. Waite's Notions.

DAINTY MAID FOR SUPPLIES. Mrs. Burles. FE 2-8814, 93 Mark.

ANY GIRL OR WOMAN NEEDING a friendly adviser, contact Mrs. Vernon Vie. Ph. FE 3-8734. Confidential. The Salvation Army.

DR. A. A. KANTER, FOOT SPEcialist, 3½ S. Saginaw. FE 3-7526.

RIDE A JITNEY AND SAVE THE difference. 10 minute Jitney service, Saginaw and Lawrence Jitney stand. We go anywhere.

KNAPP SHOES
Ph. 5-3720

SHUT-INS. HAVE YOUR EYES examined at home. Dr. Harold Busse, optometrist. FE 4-5211.

100 WEDDING INVITATIONS $6.50. Printed napkins 1 day service. Sutherland Studios, 19 W. Huron.

Wtd. Child. to Board 26

DAY CARE, LICENSED. FE 5-5737.

WILL CARE FOR CHILD IN MY home, days while mother works. 199 Florence. FE 5-4897.

FULL TIME CARE FOR LITTLE girl between 2 & 4. FE 4-6532.

Wtd. Household Goods 27

FURNITURE NEEDED
Entire home or odd lots. Get the top dollar. Will buy outright or sell it for you. B. & B. Community sale. Ph. OR 3-2717.

WANTED TO BUY: ALL TYPES of furniture. Ph. FE 2-5523.

LET US BUY IT OR AUCTION IT for you. OA 8-2681.

ONE OF PONTIAC'S LARGEST furniture buyers cash waiting. FE 4-788.

Wtd. Miscellaneous 28

QUANTITY OF USED YARD fence wanted. FE 7-8512 eves.

WTD. TO BUY NEW OR USED plant flats. FE 5-5923.

WTD. TO BUY, USED PING PONG table, in good cond. Please state price. Write Pontiac Press, Box 48.

WANTED BABY CRIB, MUST BE clean. FE 5-9556.

GOOD USED 8MM MOVIE PROjector. Also 35MM slide projector. OL 1-5889.

WANTED: 8 MM. MOVIE PROjector. FE 5-4815 between 9 & 2 daily.

Wtd. Miscellaneous 28

WANTED
Housetrailer in good condition—Must be late model. Write Pontiac Press, Box 36.

Money Wanted 28A

WANTED, $3,000 AT 6% PER CENT interest by employed couple, secured by 6 room modern home, write Pontiac Press, Box 58.

WANTED TO BORROW $11,800 at 5 per cent interest for our first mortgage on new ranch style home. Good security. Write Box 72 Pontiac Press.

WANTED $2,000, WILL PAY $25 per week until $2,400 is paid. For particulars EM 3-2736.

Wanted to Rent 29

YOUNG WORKING COUPLE DESIRE 3 ROOM MODEN APT. FURNISHED, WITH PVT. BATH. WRITE BOX 26 PONTIAC PRESS.

WANTED—BY REFINED BACHelor, 4 or 5 room house or apartment west side preferred. Will give 4 to 6 year lease if desirable. 16 years at present location, steady employment and references given. Write Pontiac Press, Box 55.

SCHOOL TEACHER AND FAMILY wants 5 or 6 room, partly or unfurnished place, reasonable. Call FE 5-0082.

WHITE MIDDLEAGED HOUSEtwo room apt., private entrance, close to town. State rent wanted, box 63 Pontiac Press.

WANT A 4 OR 5 ROOM HOUSE, 2 children. FE 4-5802 between 8 a.m. and 5 p.m. Ask for Mr. Roach.

RESPONSIBLE COUPLE WITH 2 daughters need 5 or 6 room flat or house in Webster School District. Best of Pontiac references, will decorate. Phone FE 3-7248.

RELIABLE YOUNG MARRIED man desires 2 or 3 bedroom home in or near Pontiac. References if necessary. FE 5-8167.

BUSINESS WOMAN TRANSferred by the Mich. Mutual Liability Co., to Pontiac desires 3 room unfurnished apartment. Please call Dorothy Baker, FE 2-0141 between 8 to 5. After 5, call FE 5-6171.

EMPLOYED LADY DESIRES 1 OR 2 lighthouse keeping rooms. Near St. Joseph Hospital. OR 3-9742.

YOUNG COUPLE WANT TO RENT or lease large house with option to buy. FE 5-0303.

CHRISTIAN FAMILY NO SMOKing or drinking desires 5 or 6 room house in vicinity of Oxbow Lake, Write Pontiac Pres. Box 41.

MIDDLE AGE CHRISTIAN COUPle wants 3 or 4 rm. apt. furn. or 3 or 4 rm. hous. furn. on west side. FE 2-4887.

PRESS EMPLOYEE DEsires two or three bedroom home or apartment to rent. Either furnished or unfurnished. Have one exceptionally well behaved daughter. Call FE 2-8181 ext. 35 before 5 p.m.

Share Living Quarters 30

WORKING MOTHER LIKE ONE or two single girls to share new modern home. Call FE 4-1421 or Orlando 3-9427.

FRIENDLY YOUNG FELLOW wants roommate, 1 block to Saginaw. Near town. Twin beds. FE 4-8117.

ELDERLY LADY TO LIVE IN AS companion to elderly lady. No washings. Reasonable pay. MY 3-9341 or MY 2-1822.

Wtd. Contracts, Mtgs. 32

CASH FOR YOUR LAND CONTRACT
RALPH B. GARNER
Investments
National Bank Bldg.
Rochester Mich. OL 3-7411 or 1-7801

CASH FOR YOUR LAND CONTRACT
We have several customers waiting to buy good seasoned contracts. Call us now for efficient, courteous, and quick action.
A. JOHNSON
REALTOR
FE 4-2533
1704 S. Telegraph Rd.

CASH FOR SEASONED LAND contracts on modern homes. CAPITAL SAVINGS & LOAN CO. 75 W. Huron St. FE 4-0561.

WE HAVE
$200,000
At our disposal to purchase new or seasonal land contracts for our clients. See me before you sell. ASK FOR BOB MAHAN
MAHAN
REALTY CO., REALTORS
COOPERATIVE MEMBERS
Open Evenings and Sundays
1075 W. Huron. Ph. FE 2-0263

5% MORTGAGES
ON FARMS OR SUBURBAN from ½ acre with 100 ft. frontage, no appraisals or closing fees.
B. D. CHARLES
Equitable Society
1717 S. Telegraph
FE 4-0521, Eves. FE 5-8891

STONE
ATTENTION!
We have buyers waiting with cash if you are interested in selling your equity or land contract. Call FE 2-0346 and ask for Ted McCullough.
Francis E. "Bud" Miller
Realtor
919 Joslyn. FE 2-0253
Customer Parking Space in Rear

CASH FOR LAND CONTRACTS. H. J. Vanwelt, 4540 Dixie Hwy. OR 3-1355

IMMEDIATE CASH FOR YOUR land contract or equity in your home.
K. L. Templeton, Realtor
53½ W. Huron. FE 2-6223

Wanted Real Estate 32A

Want to Sell?
BUYERS WAITING
If you have lake property or your home is in the area of Drayton, Clarkston or Waterford, (call us for action). Immediate results.
Cash for Land Contracts
WHITE BROS.
Open 9 to 9 for Your Convenience
Ph. OR 3-1872 or OR 3-1769
5660 Dixie Highway. Waterford

HAVE CLIENT WITH CASH FOR
No. 1 - or 6 room modern home on 1 to 10 acres within 5 miles of Pontiac shopping area.
No. 2 Lake front home on Cass Lake with good beach.
J. A. TAYLOR, REALTOR
PHONE FE 4-2544

CASH
IN
24 HRS.
For your equity in your home or farm. Call us on the phone we will be at your home within 1 hour. Get our offer before you deal. We mean business!
Edw. M. Stout, Realtor
77 N. Saginaw St. Ph. FE 5-8165
Open Eves. til 8:30

CASH FOR INCOMPLETE HOUSE or basement or large lot. Don Newman, 421 N. Perry. FE 4-7253.

SLICE OF HAM

"He's not taking any more chances on this detail . . . last time it took him 6 days to get back to H. Q.!"

Wanted Real Estate 32A

WILL BUY OR LIST YOUR LAND, property. Purchasers waiting.
R. F. McKINNEY
Office 8800 Commerce Rd.
Ph. Pontiac EM 3-3311 or UNiv. 1-5798

WE NEED LISTINGS ON FARMS, commercial properties and homes
ROY KNAUF, Realtor
2644 W. Huron. FE 2-7421

LISTINGS WANTED
Buyers are waiting, we buy, sell or trade
H. C. NEWINGHAM
BROKER
381 S. Marshall
FE 4-9843 or FE 4-0661

TRADE OR SELL
Trades are made to satisfy all concerned, large down payments are scarce, trade your property, call us, do not feel obligated
DORRIS & SON
REATOR CO-OP MEMBER
752 W. Huron. FE 4-1557

GREEN LAKE OFFICE
(ON GREEN LAKE)
"HEDQTRS. FOR ALL LAKES"
Cottages, Homes, Lots and Estates
SINCE 1925—LIST IT HERE
NORMAN F. RICE
7070 COMMERCE RD. EM 3-4413
WOodward 5-7744 Rings Here

LISTINGS
WANTED
Need for Homes to Sell
Urgent at This Time
MANY
READY BUYERS
WM. A.
KENNEDY
REALTOR
Open Evenings til 8
3097 W. Huron. FE 4-3569

TO SELL, BUY OR TRADE—C. CLARK
CAMERON H. CLARK
PHONE FE 4-6493
1362 W. HURON. OPEN EVENINGS
CO-OPERATIVE REAL ESTATE EXCHANGE

WE ARE SELLING ALL OF OUR well-listed property and are urgently in need of city, suburban, lake and farm listings. We are able to give you complete satisfaction and a quick turnover. Will appreciate your call.

To Buy—To Sell—To Trade
YOU BUY IT—WE'LL INSURE IT
MAHAN
REALTY CO., REALTORS
Member Co-op. Real Est. Exch. Inc.
FE 2-0263
Open Eves. 'til 9. Sun. 10-4
1075 W. Huron
NEXT DOOR TO BRANCH POST OFFICE

Cash for Your Home
We have several buyers of small homes. Cash waiting.
THELMA M. ELWOOD
5143 Cass-Elizabeth Lake Rd.
FE 5-1284. FE 4-3844. Open 9 to 5

CASH
48 HOURS
FOR YOUR HOME
EQUITY
Jim Wright or Dick Valuet
222 S. Telegraph
FE 5-0693

FOR QUICK AND COURTEOUS service on city or suburban property, list with
K. G. Hempstead, Realtor
102 E. Huron Street
FE 4-8284. Eves. FE 2-1317
Eve. OA 8-3339

WOULD LIKE TO BUY A GOOD lake front lot from owner only. Phone FE 2-1160.

WE WILL BUY
(1) Equity in your home.
(2) Equity in land contracts.
(3) Buy your home for cash.
Call us or stop in.
CORT M. IMBLER
1111 Joslyn. FE 4-9524

SOLD
signs are no accident. Past efficient service by competent salesmen is our key to successful selling. Right now we are in need of 5, 6 and 7 room city and suburban homes. Also many buyers for lake front homes, farms and acreage. We arrange necessary financing.
John Kinzler, Realtor
670 W. Huron St. FE 4-3525
Open Eves. till 8
Co-operative Real Estate Exchange

Rent Apts. Furnished 33

1 ROOM, PARTLY FURNISHED. 362 Oakland. FE 2-5298.

2 ROOM ADULTS ONLY. FE 5-9788

2 RMS. & BATH, MAIN FLOOR. Men or working couple. 16 Florence.

2 CLEAN FURNISHED ROOMS, adults. 78 Norton.

2 ROOMS, PRIVATE BATH AND entrance, 184 Mt. Clemens. FE 5-8496.

2 ROOM AND BATH. NEWLY decorated. Goodman's Dept. store. 518 S. Saginaw.

APT. 2 AND BATH. OIL HEAT. Lights, gas. Close in. FE 2-7425.

2 BEDROOM, BETWEEN WALLED Lake and Pontiac, children welcome, private bath and entrance. MA 4-1031.

2 ROOM CABINS, KITCHEN FAcilities, all utilities included in rent, winter rates. MY 2-9171.

2 RM. APT: DOWNTOWN, EVERYthing furn. 22 Auburn Ave.

2 ROOM COMPLETELY FURnished. Couple only. FE 5-4382.

2 ROOMS, PRIVATE ENTRANCE. 66 S. Sanford.

BASEMENT APARTMENT NEAR Auburn Heights. Private entrance. Everything furnished. FE 4-6532.

SMALL CLEAN APARTMENT, 2 men, with good habits, second shift, rents monthly. 43 Poplar off Baldwin.

Rent Apts. Furnished 33

2 ROOM STUDIO APARTMENT. Share bath. Utilities furnished. Private entrance. Working couple or 2 girls. No drinkers. Near General Hospital. References. Daily Press Box 104.

2 AND 4 ROOM FURN. APTS. 79 Clark St. Apply apt. 7.

3 ROOMS AND BATH FURNISHED. FE 5-3371.

3 RM. FURNISHED, CLEAN. 266 Oak St., Auburn Heights.

3 ROOMS FURNISHED, $10 WEEK. Couple preferred. Will accept 1 small baby. Lady to take care of 2 small boys while mother works. Must have references and good character. Write Pontiac Press, Box 116.

3 ROOMS COMFORTABLY FURnished on Oxbow Lake Front, $35 per week; EM 3-8192.

3 ROOM STUDIO FOR 2 ADULTS over Dr. Curson's Clinic on 157 W. Huron.

CLEAN 3 ROOMS AND BATH. With utilities. Couple only. $80 per month. FE 2-7797.

3 ROOM FURN. APT. DAY WORKing couple only. FE 2-7726.

UNION COURT
3 rooms and bath. Adults only. $70 per month.
K. G. Hempstead, Realtor
102 E. Huron St. FE 4-8284

3 RMS., 2 SCHOOL AGE CHILDren. FE 4-9167.

3 ROOMS. WILL FURNISH HEAT, lights, gas. Adults only, no drinkers. 271 S. Sanford.

3 ROOMS AND BATH. MAIN floor, private entrance. Steam heat. Couple only. 470 Oakland Ave.

4 ROOMS AND BATH, NO DRINKers, clean couple. 635 Oakland.

4 ROOMS & BATH, GARAGE ON west side, conveniently located. Write Pontiac Press, Box 27.

4 AND BATH. PRIVATE ENtrance. Adults. FE 4-8612.

DESIRABLE 4 RMS. AND BATH with garage. West side. Adults only. Write Pontiac Press, Box 105.

4 ROOMS, NEWLY DECORATED, near Fisher Body, adults only, private entrance. FE 4-5155.

THREE LARGE ROOMS, OL 6-1702 after 6:30 p.m. or anytime Sunday.

APARTMENT, CLEAN, 3 ROOMS and bath. Inc. floor private entrance. Excellent for working couple. Adults only. References. 2470 Dixie Hwy. ½ mile N. of Telegraph. FE 2-1573.

SMALL APT., PRIVATE BATH, front entrance. FE 4-8164.

4 ROOMS, NO CHILDREN. $25 per week. FE 4-1175.

LOVELY NEW APT. FURN. PRIvate entrance. 2 refined businesswomen. References. Write Daily Press Box 69.

MODERN IN TOWN. FE 5-4438 after 6 p.m.

ALL PRIVATE FRONT AND REAR entrance, private bath, first floor, on bus line, couple. FE 4-2847.

5 ROOMS
2134 Commonwealth

COLORED TWO ROOM FURnished apt. Christian couple preferred. FE 4-2892.

Rent Apts. Unfurnished 34

2 ROOMS AND BATH, UTILITIES and stove furnished, couple only. 281 Oakland. FE 4-2642.

3 ROOMS AND BATH DOWNstairs. Near General Motor Truck. Adults. $18 weekly. Inquire 390 Prospect. EM 3-4322.

3 ROOMS, UPPER, AND WETOUTaire furnished. Private bath and entrance. FE 4-4954.

CLEAN 3 ROOMS, TILE BATH. Lakefront apt. 8587 Pontiac Lake Rd.

3 ROOMS AND BATH. 2 CHILdren permitted. $57 per month.
K. G. Hempstead, Realtor
102 E. Huron. FE 4-8284

RENT FREE TO BOARD OWNER, garage, chickens, horse and good home for the right couple. FE 4-0086 after 4 p.m.

SMALL APT., warm comfortable. Pine Lake, call after 6. FE 7-6276.

LAKE ORION, SMALL APT. PRIvate bath and entrance. Couple. MY 3-7152.

5 ROOM DUPLEX, WITH GArage. FE 5-6768.

UPPER 5 ROOMS AND BATH. IN Lakeville, completely remodeled, adults preferred. 1446 Milmine St. OA 8-3267.

Rent Houses Furnished 35

MODERN FARM HOME NEAR Lake Orion. Opportunity to work part time on farm for rent. Stuart Braid, 2331 Lake George Rd., Lake Orion.

3 ROOMS AND BATH, EVERYthing furnished. OR 3-2352.

BLOOMFIELD HILLS, WEST
For lease 3 bedroom home on 1 acre. 2 picture windows. Every convenience. $175 monthly. 2109 Belaire, Mayfair 6-2686.

NEAR LAKE ORION, COTTAGE 'til June. OR 3-7206.

HOUSE AVAILABLE UNTIL JUNE 1. MY 3-3662 evenings.

5 ROOMS FURNISHED, NO CHILdren. Call after 7 p.m. 503 Central.

MODERN HOUSETRAILER — Adults only. FE 5-4860.

5 ROOM FURNISHED HOUSE FOR rent. P. W. Dinnam & Son, 66 W. Huron.

7 ROOMS, ALL FURNISHED FOR rent. 2 bedrooms. $80 week. FE 2-4309 after 4.

7 ROOM MODERN HOME AND garage on west side. Furnished. References required. See Cramer Partridge at 43 W. Huron St.

Rent Houses Unfurn. 36

3 ROOM GARAGE HOUSE. 2132 Commonwealth.

4 RMS. & BATH, COUPLE WITH small child. No pets. OL 2-6490.

5 ROOM COTTAGE PARTLY FURnished. Children welcome. $90 per month. Call after 6 p.m.
J. C. HAYDEN. FE 5-5852

For Rent Rooms 37

SLEEPING RM. FOR GENTLEman. Excellent location. FE 5-5567.

2 FURNISHED ROOMS. NO drinkers. Call after 1, FE 2-8062.

NICE ROOM FOR BUSINESS women, who work days. 735 Menominee.

SLEEPING ROOMS FOR GIRLS, close to town and bus. FE 2-6982. 150 Franklin Blvd.

SLEEPING ROOM, DAY WORKER. 364 Auburn.

For Rent Rooms 37

PEASANTLY LOCATED, 5 MINute walk uptown. Sleeping room for quiet, refined lady only. FE 5-3208.

ATTRACTIVE WALK IN CLOSETS. Lady. 547 W. Huron.

EXTRA LARGE SLEEPING ROOM and kitchen, to rent to 3 or 4 buddies. FE 5-0303. 252 Auburn.

BUSINESS GIRLS TO SHARE 3 room apartment. Twin beds. Everything furnished. Washing facilities. 5 min